Abruzzo, Italy
Tel Aviv District, Israel
Jerusalem District, Israel
Innsbruck, Austria
Antwerp, Belgium
South Coast District, Israel
Munich, Germany
Taipei, Taiwan
Ghent, Belgium
Gelderland, Netherlands
Liege, Belgium
Caddo Parish, LA, USA
Madinah, Saudi Arabia
South Holland, Netherlands
San Diego, CA, USA
San Francisco, CA, USA
St. Petersburg, Russia
North Brabant, Netherlands
Colombia
Ahmedabad, India
Hauts de France, France
Utah, USA
Queens, NYC, NY, USA
NewOrleans, LA, USA
Guangdong, China
Basque Country, Spain
Makkah, Saudi Arabia
Ile de France, France
Virginia, USA
Sweden
Denmark
Communitat Valenciana, Spain
Auvergne Rhone Alpes, France
Connecticut, USA
Brooklyn, NYC, NY, USA
Bangkok, Thailand
Yakima County, WA, USA
Luxembourg
Manhattan, NY, NYC, USA
Telangana, India
Minnesota, USA
Illinois, USA
Andalusia, Spain
Texas, USA
Switzerland
Wisconsin, USA
Northern Ireland, UK
Michigan, USA
Kinshasa, DRC
Florida, USA
Massachusetts, USA
Scotland, UK
Portugal
Wales, UK
King County, WA, USA
Singapore
Santa Clara County, CA, USA
Feb
Mar
Apr
Date
Event
Maximum NPI
Central epidemic seeding time (CEST)
Tenth case report

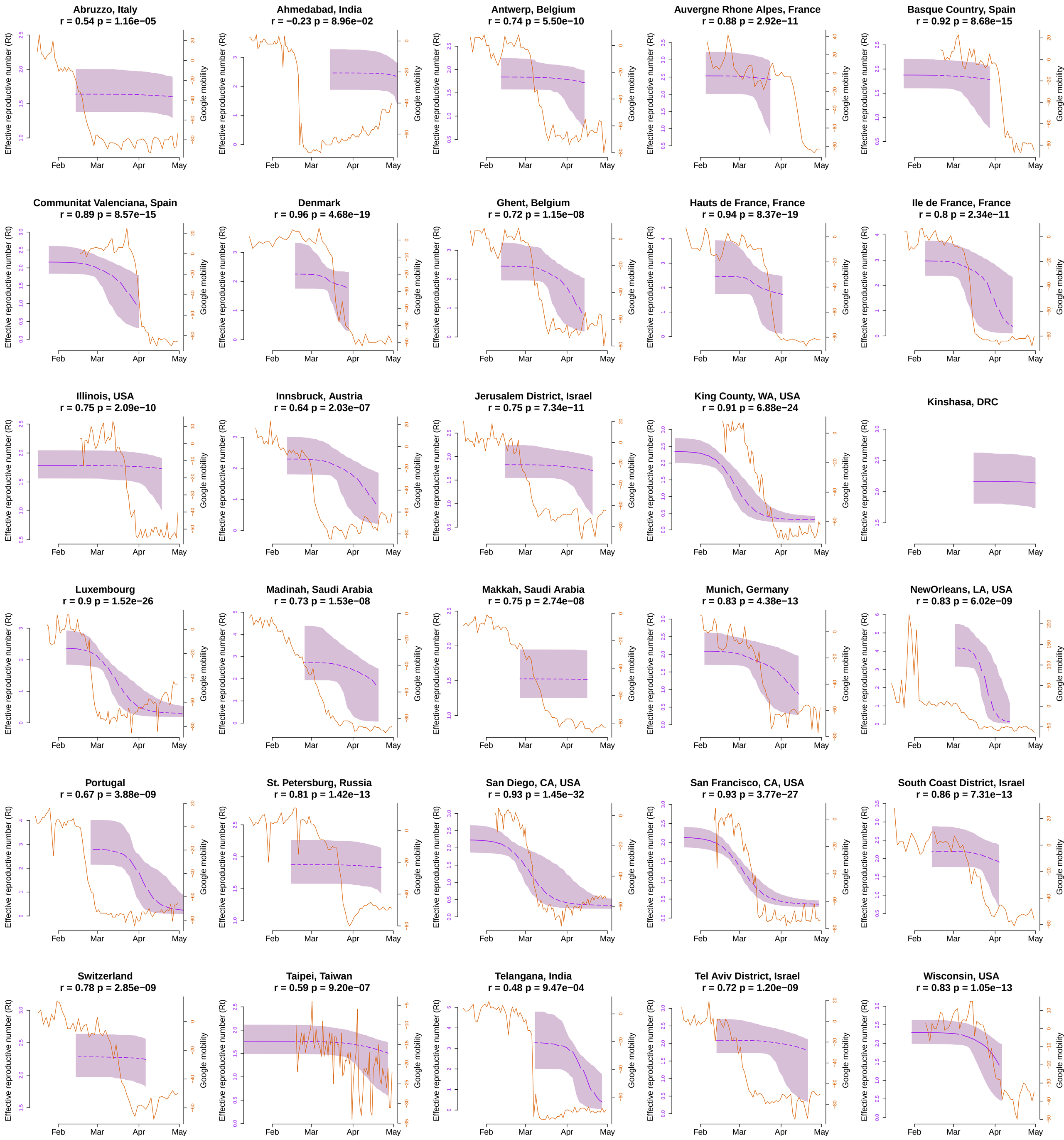
Abruzzo, Italy
r = 0.54 p = 1.16e−05
Ahmedabad, India
r = −0.23 p = 8.96e−02
Antwerp, Belgium
r = 0.74 p = 5.50e−10
Auvergne Rhone Alpes, France
r = 0.88 p = 2.92e−11
Basque Country, Spain
r = 0.92 p = 8.68e−15
Communitat Valenciana, Spain
r = 0.89 p = 8.57e−15
Denmark
r = 0.96 p = 4.68e−19
Ghent, Belgium
r = 0.72 p = 1.15e−08
Hauts de France, France
r = 0.94 p = 8.37e−19
Ile de France, France
r = 0.8 p = 2.34e−11
Illinois, USA
r = 0.75 p = 2.09e−10
Innsbruck, Austria
r = 0.64 p = 2.03e−07
Jerusalem District, Israel
r = 0.75 p = 7.34e−11
King County, WA, USA
r = 0.91 p = 6.88e−24
Kinshasa, DRC
Luxembourg
r = 0.9 p = 1.52e−26
Madinah, Saudi Arabia
r = 0.73 p = 1.53e−08
Makkah, Saudi Arabia
r = 0.75 p = 2.74e−08
Munich, Germany
r = 0.83 p = 4.38e−13
NewOrleans, LA, USA
r = 0.83 p = 6.02e−09
Portugal
r = 0.67 p = 3.88e−09
St. Petersburg, Russia
r = 0.81 p = 1.42e−13
San Diego, CA, USA
r = 0.93 p = 1.45e−32
San Francisco, CA, USA
r = 0.93 p = 3.77e−27
South Coast District, Israel
r = 0.86 p = 7.31e−13
Switzerland
r = 0.78 p = 2.85e−09
Taipei, Taiwan
r = 0.59 p = 9.20e−07
Telangana, India
r = 0.48 p = 9.47e−04
Tel Aviv District, Israel
r = 0.72 p = 1.20e−09
Wisconsin, USA
r = 0.83 p = 1.05e−13
Effective reproductive number (Rt)
Google mobility
Feb
Mar
Apr
May

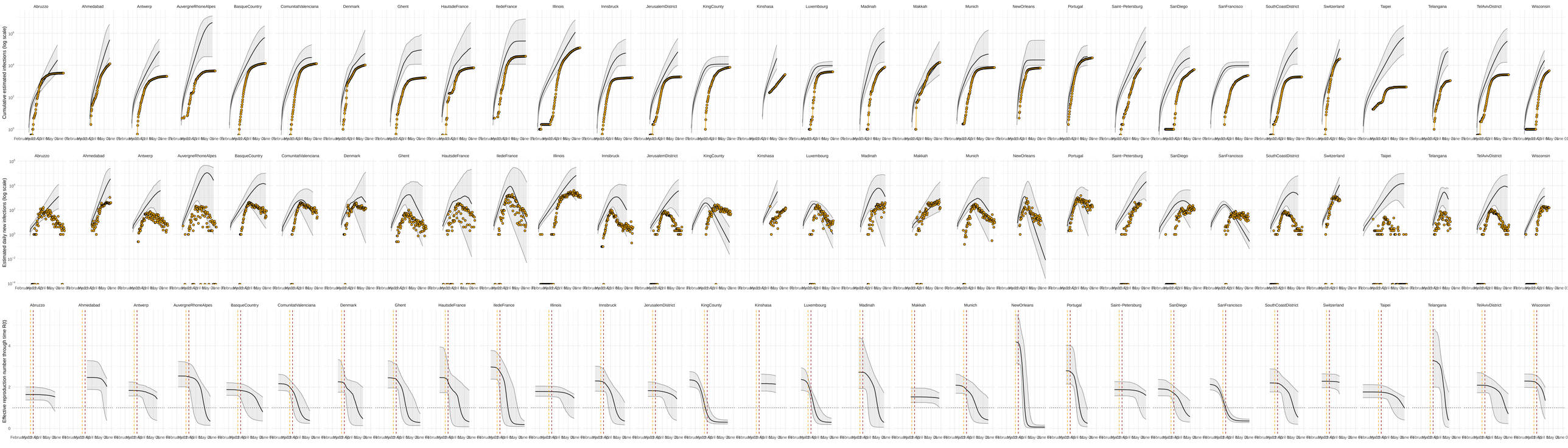
Abruzzo
Ahmedabad
Antwerp
AuvergneRhoneAlpes
BasqueCountry
ComunitatValenciana
Denmark
Ghent
HautsdeFrance
IledeFrance
Illinois
Innsbruck
JerusalemDistrict
KingCounty
Kinshasa
Luxembourg
Madinah
Makkah
Munich
NewOrleans
Portugal
Saint−Petersburg
SanDiego
SanFrancisco
SouthCoastDistrict
Switzerland
Taipei
Telangana
TelAvivDistrict
Wisconsin
Cumulative estimated infections (log scale)
Estimated daily new infections (log scale)
Effective reproduction number through time R(t)

Abruzzo, Italy
Tel Aviv District, Israel
Jerusalem District, Israel
Innsbruck, Austria
Antwerp, Belgium
South Coast District, Israel
Munich, Germany
Taipei, Taiwan
Ghent, Belgium
Gelderland, Netherlands
Liege, Belgium
Caddo Parish, LA, USA
Madinah, Saudi Arabia
South Holland, Netherlands
San Diego, CA, USA
San Francisco, CA, USA
St. Petersburg, Russia
North Brabant, Netherlands
Colombia
Ahmedabad, India
Hauts de France, France
Utah, USA
Queens, NYC, NY, USA
NewOrleans, LA, USA
Guangdong, China
Basque Country, Spain
Makkah, Saudi Arabia
Ile de France, France
Virginia, USA
Sweden
Denmark
Communitat Valenciana, Spain
Auvergne Rhone Alpes, France
Connecticut, USA
Brooklyn, NYC, NY, USA
Bangkok, Thailand
Yakima County, WA, USA
Luxembourg
Manhattan, NY, NYC, USA
Telangana, India
Minnesota, USA
Illinois, USA
Andalusia, Spain
Texas, USA
Switzerland
Wisconsin, USA
Northern Ireland, UK
Michigan, USA
Kinshasa, DRC
Florida, USA
Massachusetts, USA
Scotland, UK
Portugal
Wales, UK
King County, WA, USA
Singapore
Santa Clara County, CA, USA
10^{-1}
10^{0}
10^{1}
10^{2}
10^{3}
10^{4}
category
Deaths
Estimated infections
Reported cases
Region
Africa
Asia
Europe
MiddleEast
NorthAmerica
SouthAmerica

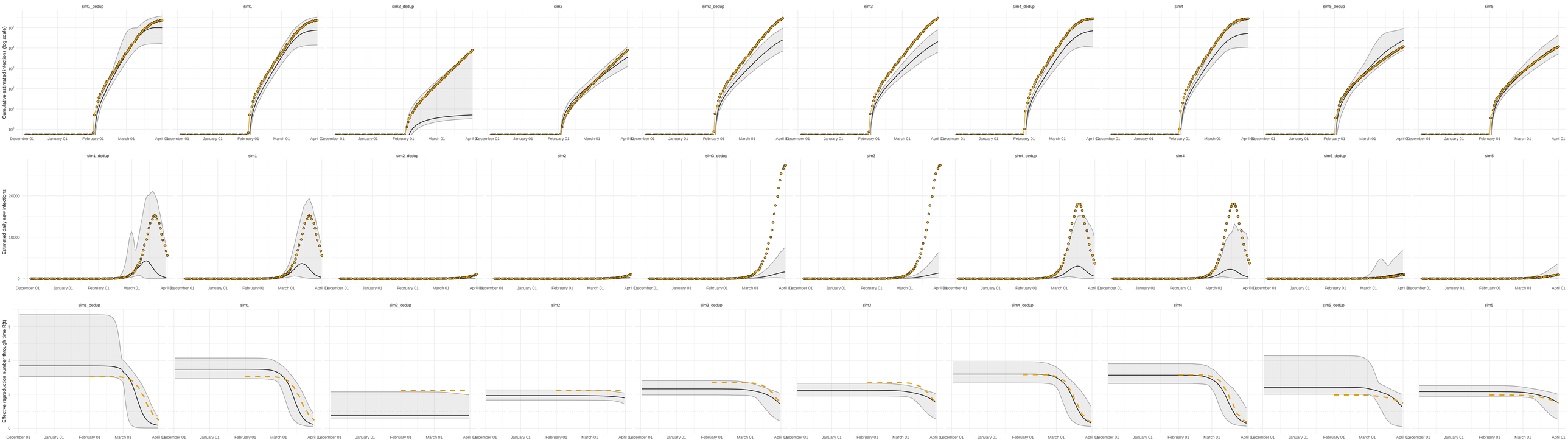
sim1_dedup
sim1
sim2_dedup
sim2
sim3_dedup
sim3
sim4_dedup
sim4
sim5_dedup
sim5
Cumulative estimated infections (log scale)
Estimated daily new infections
Effective reproduction number through time R(t)
December 01
January 01
February 01
March 01
April 01