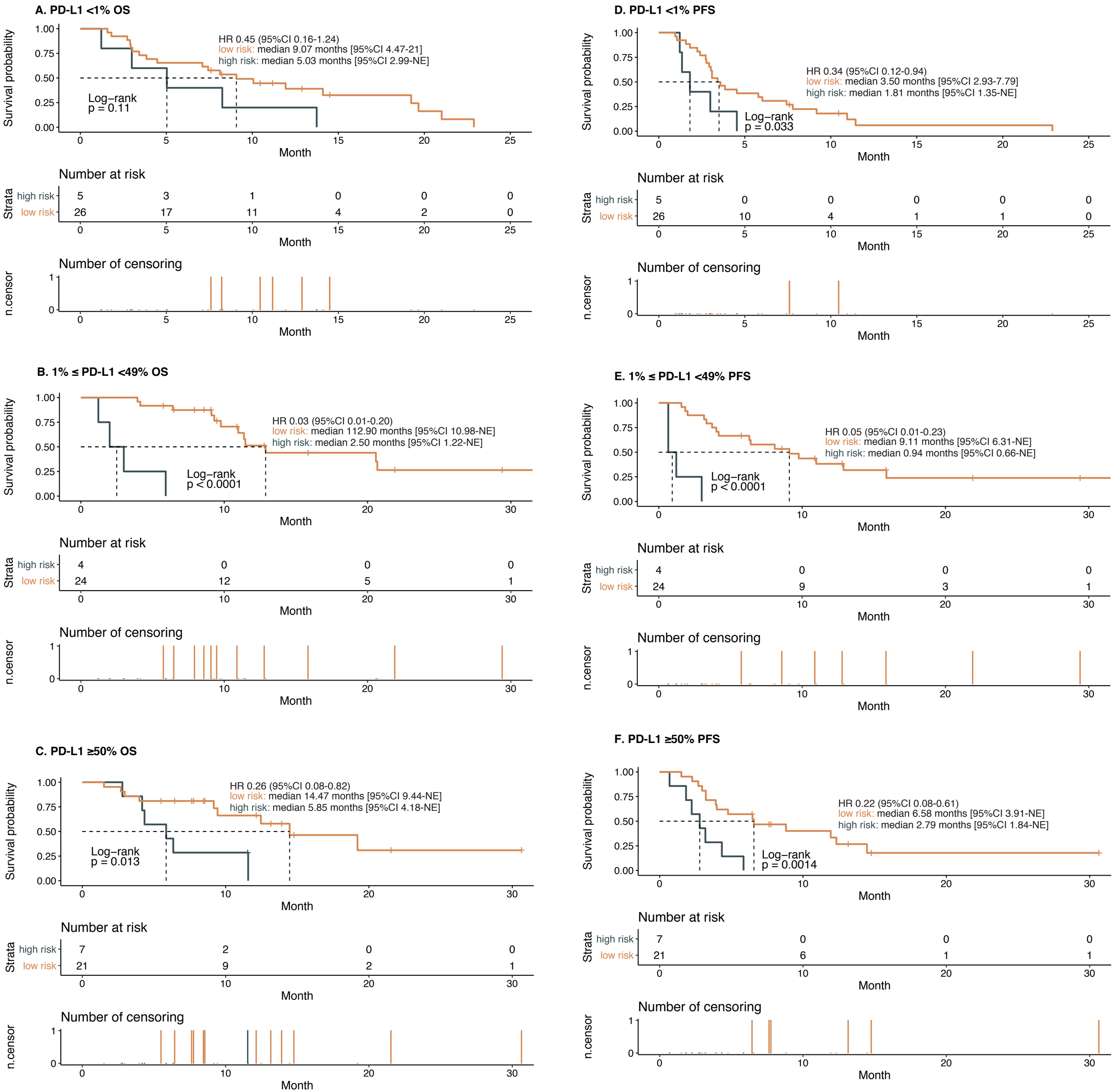
A. PD-L1 <1% OS
HR 0.45 (95%CI 0.16-1.24)
low risk: median 9.07 months [95%CI 4.47-21]
high risk: median 5.03 months [95%CI 2.99-NE]
Log−rank
p = 0.11
Survival probability
Month
Number at risk
Strata
high risk 5 3 1 0 0 0
low risk 26 17 11 4 2 0
Number of censoring
n.censor
B. 1% ≤ PD-L1 <49% OS
HR 0.03 (95%CI 0.01-0.20)
low risk: median 112.90 months [95%CI 10.98-NE]
high risk: median 2.50 months [95%CI 1.22-NE]
Log−rank
p < 0.0001
high risk 4 0 0 0
low risk 24 12 5 1
C. PD-L1 ≥50% OS
HR 0.26 (95%CI 0.08-0.82)
low risk: median 14.47 months [95%CI 9.44-NE]
high risk: median 5.85 months [95%CI 4.18-NE]
Log−rank
p = 0.013
high risk 7 2 0 0
low risk 21 9 2 1
D. PD-L1 <1% PFS
HR 0.34 (95%CI 0.12-0.94)
low risk: median 3.50 months [95%CI 2.93-7.79]
high risk: median 1.81 months [95%CI 1.35-NE]
Log−rank
p = 0.033
high risk 5 0 0 0 0 0
low risk 26 10 4 1 1 0
E. 1% ≤ PD-L1 <49% PFS
HR 0.05 (95%CI 0.01-0.23)
low risk: median 9.11 months [95%CI 6.31-NE]
high risk: median 0.94 months [95%CI 0.66-NE]
Log−rank
p < 0.0001
high risk 4 0 0 0
low risk 24 9 3 1
F. PD-L1 ≥50% PFS
HR 0.22 (95%CI 0.08-0.61)
low risk: median 6.58 months [95%CI 3.91-NE]
high risk: median 2.79 months [95%CI 1.84-NE]
Log−rank
p = 0.0014
high risk 7 0 0 0
low risk 21 6 1 1