

Technical Appendix: Transmission dynamics of coronavirus disease 2019 outside of Daegu-Gyeongsanbuk region in South Korea

Contents:

1. Appendix Figures
2. Appendix Tables

1. Appendix Figures

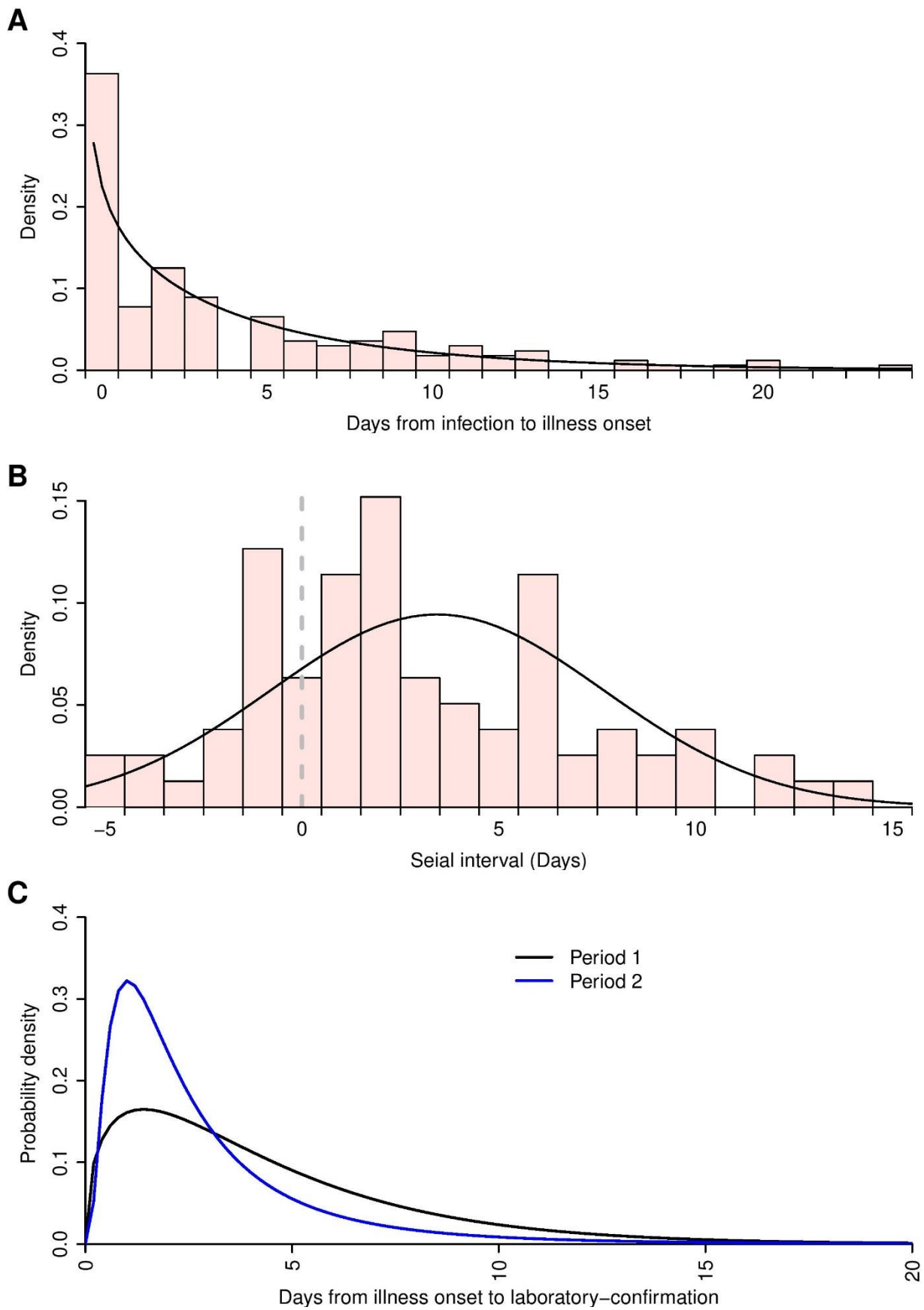

Appendix Figure 1. Estimates of epidemiological distributions, COVID-19, South Korea. (A) Distribution of incubation period among 181 laboratory-confirmed cases. The line is best fitted by a gamma distribution. (B) Distribution of serial interval among 79 cases in 44 clusters. The line indicates a fitted normal distribution. (C) Distribution of symptom onset to laboratory-confirmation divided by two periods of the epidemic in South Korea. The black line is the estimate during period-1 (before February 23, 2020), and the blue line is the estimate during period-2 (on or after February 24, 2020). Both lines indicate a fitted log-normal distribution.

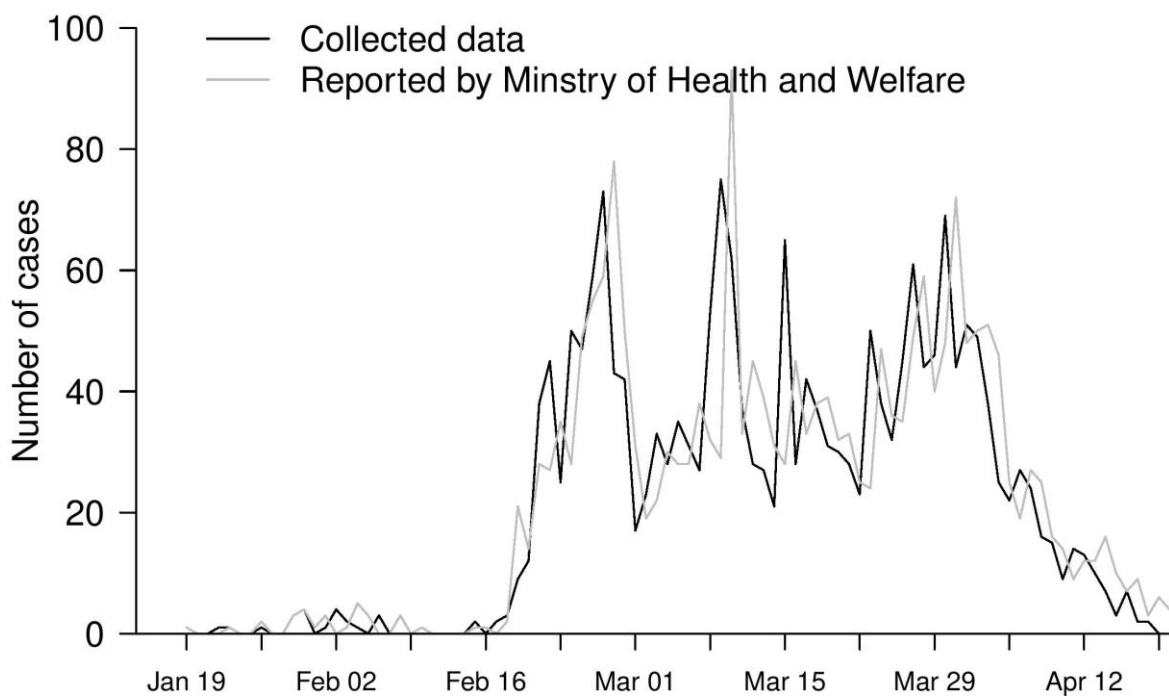

Appendix Figure 2. Daily number of laboratory-confirmed cases from the collected data and reported data by the Korean Ministry of Health and Welfare outside of Daegu-Gyeongsangbuk provincial region in South Korea. The black line indicates the collected data used in this study, and the gray line indicates the daily number of confirmed cases reported from the central government in South Korea.

2. Appendix Tables

Appendix Table 1. The dates of symptom onset among 79 cases in 44 clusters of infection.

Number of cluster	Index case	Symptom onset	Sex	Age	Source ID from local public health authorities	Number of cluster	Index case	Symptom onset	Sex	Age	Source ID from local public health authorities
1	1	February 18, 2020	Female	26	Busan #11	13	0	March 6, 2020	Male	65	Seoul #117
1	0	February 19, 2020	Male	29	Busan #39	14	1	March 12, 2020	Male	26	Seoul #266
1	0	February 23, 2020	Female	32	Busan #56	14	0	March 19, 2020	Female	29	Seoul #297
2	1	February 21, 2020	Female	57	Busan #2	14	0	March 18, 2020	Female	55	Seoul #298
2	0	February 20, 2020	Female	25	Busan #5	15	1	March 11, 2020	Female	30	Ulsan #29
2	0	February 21, 2020	Female	82	Busan #6	15	0	March 12, 2020	Male	30	Ulsan #30
2	0	February 22, 2020	Female	44	Busan #25	16	1	March 16, 2020	Female	30	Ulsan #31
2	0	February 29, 2020	Female	83	Busan #87	16	0	March 16, 2020	Male	30	Ulsan #36
3	1	February 21, 2020	Male	19	Busan #15	17	1	March 17, 2020	Female	26	Seoul #304
3	0	February 26, 2020	Male	16	Busan #62	17	0	March 20, 2020	Male	61	Seoul #320
3	0	February 28, 2020	Male	19	Busan #82	18	1	March 19, 2020	Female	4	Seoul #311
4	1	February 21, 2020	Female	25	Busan #59	18	0	March 22, 2020	Female	38	Seoul #314
4	0	February 26, 2020	Male	25	Busan #65	19	1	February 27, 2020	Female	55	Suwon #13
4	0	February 24, 2020	Female	51	Busan #58	19	0	February 29, 2020	Male	42	Suwon #16
5	1	February 17, 2020	Male	25	Busan #13	20	1	March 7, 2020	Male	24	Suwon #17
5	0	February 20, 2020	Female	56	Busan #20	20	0	March 9, 2020	Male	10	Suwon #18
6	1	February 22, 2020	Female	62	Busan #78	21	1	March 20, 2020	Male	20s	Suwon #23
6	0	March 1, 2020	Female	36	Busan #81	21	0	March 22, 2020	Male	50s	Suwon #24
7	1	February 17, 2020	Female	28	Busan #36	21	0	March 22, 2020	Female	20s	Suwon #26
7	0	February 23, 2020	Male	27	Busan #54	22	1	March 27, 2020	Female	55	Suwon #44
7	0	February 26, 2020	Female	18	Busan #70	22	0	March 31, 2020	Male	42	Suwon #45
7	0	March 2, 2020	Female	40	Busan #85	23	1	March 21, 2020	Female	30	Yongin #41
8	1	February 28, 2020	Male	79	Busan #71	23	0	March 22, 2020	Male	57	Yongin #43
8	0	March 9, 2020	Male	50	Busan #92	24	1	March 14, 2020	Male	49	Yongin #29
8	0	March 12, 2020	Male	50	Busan #98	24	0	March 19, 2020	Female	49	Yongin #27
9	1	March 6, 2020	Female	68	Busan #100	24	0	March 27, 2020	Female	77	Yongin #47
9	0	March 9, 2020	Male	73	Busan #97	25	1	March 20, 2020	Female	68	Yongin #34
10	1	February 19, 2020	Male	25	Busan #57	25	0	March 21, 2020	Male	44	Yongin #35
10	0	February 23, 2020	Female	65	Busan #60	25	0	March 26, 2020	Female	44	Yongin #44
11	1	February 6, 2020	Female	82	Seoul #14	26	1	March 25, 2020		20s	Uijeongbu #18
11	0	February 15, 2020	Male	82	Seoul #13	26	0	March 30, 2020		20s	Uijeongbu #19
12	1	February 27, 2020	Female	42	Seoul #140	26	0	April 1, 2020		50s	Uijeongbu #22
12	0	February 29, 2020	Female	61	Seoul #164	27	1	February 20, 2020	Female	40s	Sejong #2
13	1	February 24, 2020	Female	60	Seoul #38	27	0	February 22, 2020	Female	40s	Sejong #6
Number of cluster	Index case	Symptom onset	Sex	Age	Source ID from local public health authorities	Number of cluster	Index case	Symptom onset	Sex	Age	Source ID from local public health authorities

cluster	case				health authorities	cluster	case				health authorities
27	0	February 27, 2020	Female	20s	Sejong #3	37	0	March 3, 2020	Female	73	Ansan #3
27	0	February 22, 2020	Female	50s	Sejong #4	38	1	March 3, 2020	Female	48	Gwangmyeong #2
27	0	March 1, 2020	Female	40s	Sejong #5	38	0	February 28 2020	Male	49s	Gwangmyeong #3
28	1	February 21, 2020	Female	47	Gyeongnam #5	38	0	March 2, 2020	Male	11	Gwangmyeong #4
28	0	February 18, 2020	Male	21	Gyeongnam #7	39	1	February 18, 2020	Male	36	Chungbuk #2
28	0	February 24, 2020	Male	16	Gyeongnam #29	39	0	February 18, 2020	Female	35	Chungbuk #3
28	0	February 25, 2020	Male	41	Gyeongnam #42	39	0	March 4, 2020	Female	57	Chungbuk #14
29	1	April 2, 2020	Female	39	Gyeongnam #109	40	1	March 8, 2020	Female	42	Chungnam #107
29	0	April 4, 2020	Male	9	Gyeongnam #110	40	0	March 6, 2020	Male	1	Chungnam #108
30	1	February 23, 2020	Female	72	Namyangju #2	41	1	March 6, 2020	Male	38	Chungnam #94
30	0	February 23, 2020	Male	77	Namyangju #3	41	0	March 6, 2020	Female	32	Chungnam #95
31	1	March 28, 2020	Female	20s	Jeju #9	41	0	March 6, 2020	Female	3	Chungnam #96
31	0	April 1, 2020	Male	30s	Jeju #11	42	1	April 7, 2020	Female	42	Seongnam #120
32	1	April 9, 2020	Male	60s	Guri #5	42	0	April 10, 2020	Male	1	Seongnam #122
32	0	April 6, 2020	Female	61	Pocheon #12	43	1	February 21, 2020	Male	21	Busan #29
32	0	April 12, 2020	Female	60s	Pocheon #14	43	0	February 24, 2020	Male	19	Busan #42
33	1	March 23, 2020	Female	46	Pyeongtaek #19	43	0	February 21, 2020	Female	51	Busan #43
33	0	March 22, 2020	Female	78	Pyeongtaek #26	44	1	February 21, 2020	Female	25	Busan #59
33	0	March 25, 2020	Male	79	Pyeongtaek #27	44	0	February 24, 2020	Female	51	Busan #58
33	0	March 23, 2020	Female	34	Pyeongtaek #28	44	0	February 21, 2020	Female	44	Busan #61
33	0	March 26, 2020	Female	32	Pyeongtaek #29	44	0	February 28, 2020	Female	31	Busan #63
33	0	April 3, 2020	Male	47	Pyeongtaek #35						
33	0	April 6, 2020	Male	54	Pyeongtaek #38						
34	1	March 25, 2020	Male	9	Pyeongtaek #36						
34	0	March 19, 2020	Female	49	Pyeongtaek #39						
35	1	February 24, 2020	Female	40s	Gwangmyeong #2						
35	0	February 28, 2020	Male	49	Gwangmyeong #3						
35	0	March 2, 2020	Male	11	Gwangmyeong #4						
36	1	April 6, 2020		60s	Uijeongbu #28						
36	0	April 6, 2020		60s	Uijeongbu #29						
36	0	April 9, 2020	Male	60	Gwangju #15						
36	0	April 9, 2020	Female	56	Gwangju #16						
37	1	February 25, 2020	Female	49	Gunpo #2						
37	0	March 3, 2020	Male	78	Ansan #1						

Appendix Table 2. Key non-pharmaceutical interventions in South Korea (most of the interventions)

Starting date	Interventions	Source
Travel related measures		
February 3, 2020	Barred of entry of foreign travelers from Hubei province, China	http://overseas.mofa.go.kr/ru-ko/brd/m_7329/view.do?seq=1345588&srchFr=&srchTo=&srchWord=&srchTp=&multi_itm_seq=0&itm_seq_1=0&itm_seq_2=0
February 23, 2020	Recommnd travel restriction in Daegu City	http://ncov.mohw.go.kr/tcmBoardView.do?contSeq=353064
March 9, 2020	Barred of entry of foreign travelers from Japan	http://overseas.mofa.go.kr/jp-ko/brd/m_1083/view.do?seq=1343492
April 1, 2020	Implmented 14-day mandatory quarantine for arriving Korea	http://ncov.mohw.go.kr/tcmBoardView.do?brdId=&brdGubun=&dataGubun=&ncvContSeq=353800&contSeq=353800&board_id=&gubun=ALL
Case-based measures		
February 17, 2020	Implemented Nation-wide screening health care workers at nursing home	https://www.gov.kr/portal/ntnadmNews/2120440
February 23, 2020	Operated Nation-wide drive through screening centers in operation	https://jkms.org/DOIx.php?id=10.3346/jkms.2020.35.e123
February 24, 2020	Initiated screening all suspected cases in Daegu-city	http://ncov.mohw.go.kr/tcmBoardView.do?brdId=&brdGubun=&dataGubun=&ncvContSeq=353081&contSeq=353081&board_id=&gubun=ALL
February 25, 2020	Initiated screening all Sincheonji religious group members	http://www.korea.kr/news/pressReleaseView.do?newsId=156377318
February 27, 2020	Designated Nation-wide public relief hospital	http://ncov.mohw.go.kr/tcmBoardView.do?brdId=&brdGubun=&dataGubun=&ncvContSeq=353184&contSeq=353184&board_id=140&gubun=BDJ
March 9, 2020	Implemented Nation-wide screening elders at nursing home	https://www.gov.kr/portal/ntnadmNews/2120440
Community measures		
February 23, 2020	Raised the infectious disease alert to the highest level	https://www.cdc.go.kr/board/board.es?mid=a20501000000&bid=0015&act=view&list_no=366324&tag=&nPage=1
February 23, 2020	Postponed school opening for new semester	https://www.moe.go.kr/boardCnts/view.do?boardID=294&boardSeq=79829&lev=0&searchType=S&statusYN=W&page=1&s=moe&m=020402&opType=N

March 9, 2020	Distributed public face masks	https://www.mfds.go.kr/brd/m_99/view.do?seq=44020&srchFr=&srchTo=&srchWord=&srchTp=&itm_seq_1=0&itm_seq_2=0&multi_itm_seq=0&company_cd=&company_nm=&page=1
March 22, 2020	Implemented social distancing measures	http://ncov.mohw.go.kr/shBoardView.do?brdId=2&brdGubun=27&ncvContSeq=1385#
April 20, 2020	Softened social distancing measures	http://www.mohw.go.kr/react/al/sal0301vw.jsp?PAR_MENU_ID=04&MENU_ID=0403&page=1&CONT_SEQ=354112