

Supplementary appendix

Sipilä PN, Heikkilä N, Lindbohm JV, Hakulinen C, Vahtera J, Elovainio M, Suominen S, Väänänen A, Koskinen A, Nyberg ST, Pentti J, Strandberg TE, Kivimäki M. Hospital-treated infectious diseases and the risk of incident dementia: multicohort study with replication in the UK Biobank

CONTENTS

eFigure 1. Selection of participants in the study.....	2
eMethods 1. Study cohorts and data collection	3
The Finnish Public Sector study (FPS).....	3
The Health and Social Support study (HeSSup)	4
The Still Working study (STW).....	5
The UK Biobank	5
eMethods 2. Proportionality of hazards	7
eFigure 2. Visualisation of hazard ratios over time using exponentiated scaled Schoenfeld residuals	8
eFigure 3. Dementia follow-up.....	11
Part A. Dementia follow-up in the main analysis	11
Part B. Dementia follow-up from year 10 onwards	12
eFigure 4. Distribution of age at dementia diagnosis.....	13
eTable 1. Classification of hospital-treated infectious diseases in the study on diagnosis level.....	14
eTable 2. ICD-10 codes for infectious diseases with the corresponding ICD-8 and ICD-9 codes ...	52
eTable 3. Demographic characteristics of participants at study entry by cohort.....	76
eTable 4. Demographic characteristics of participants at study entry in the UK Biobank (replication cohort)	77
eTable 5. Distribution of Gram-negative bacterial infections	78
eMethods 3. Stata code for data analysis	79
Supplementary references	113

eFigure 1. Selection of participants in the study

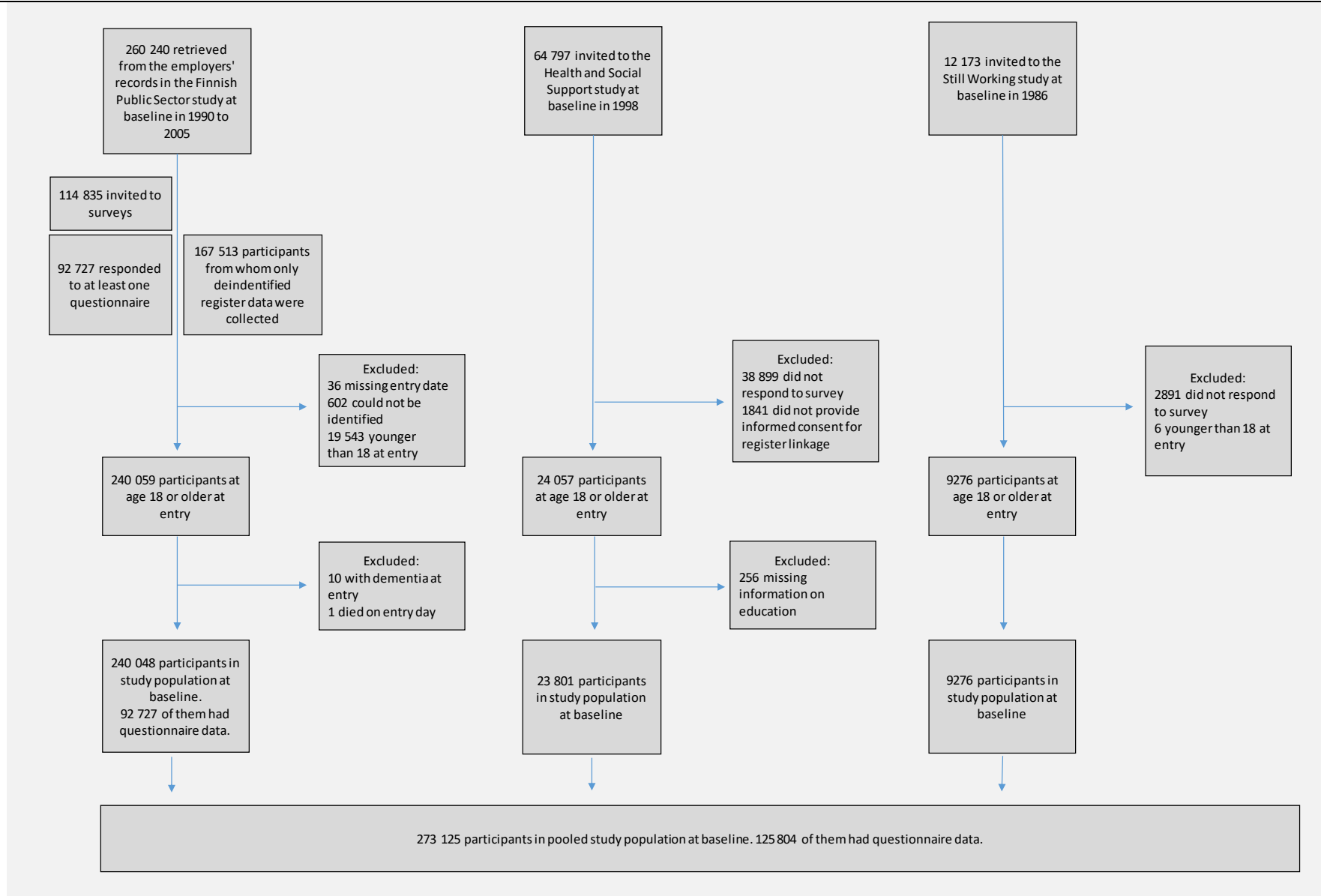

eMethods 1. Study cohorts and data collection

The Finnish Public Sector study (FPS)

The prospective Finnish Public Sector cohort study comprises 260 240 public sector employees from 10 Finnish towns and 6 Finnish hospital districts identified from the employers' registers.⁵ 240 048 of them were available for this study and were linked to national registries of hospital discharge information (dates and diagnoses recorded by the National Institute for Health and Welfare) and medication reimbursement entitlements (dates and anatomical therapeutic chemical (ATC) codes recorded by the Finnish Social Insurance Institution) using the personal identification codes unique to each Finnish citizen. We also linked the participants to records on dates and causes of death from Statistics Finland. The ethics committee of Helsinki and Uusimaa Hospital District approved the register linkage and data analysis.

Diagnoses of hospital-treated infectious diseases (index infections)

We retrieved both primary and secondary diagnoses of hospital-treated diseases from inpatient hospital discharge information from 1 January 1980 to 31 December 2016, using the International Classification of Diseases, 10th Revision (ICD-10). The diagnosis codes from the 8th and 9th revisions (ICD-8 and ICD-9) were converted into the corresponding ICD-10 codes according to the national editions of the International Classification of Diseases (eTable 2 in this Supplement).²⁻⁴

Covariates

Participants' birthdate and sex were retrieved from the Finnish Population Information System. Information on the participants' education was available from Statistics Finland and analysed in three classes: low (basic education), intermediate (high school or vocational school), and high (university degree or other tertiary degree).

We defined comorbidities as follows: hypertension, ICD-10 codes I10–I15.9, ICD-8 and -9 codes 400–40499; diabetes mellitus, ICD-10 codes E10–E14.9, ICD-8 and -9 codes 250–25099; ischaemic heart disease, ICD-10 codes I20–I25.9, ICD-8 and -9 codes 410–41499; cerebrovascular disease, ICD-10 codes I60–I69.9, ICD-8 and -9 codes 430–43899; Parkinson's disease, ICD-10 code G20, ICD-8 and -9 codes 3320A and 34200. Additionally, we considered prescription medication reimbursement entitlements for the treatment of hypertension, diabetes mellitus, ischaemic heart disease, and Parkinson's disease (no reimbursement entitlements were granted for cerebrovascular disease during the study years). Data for hospitalisations were available from 1 January 1980 to 31 December 2016 and for medication reimbursement entitlements from 1964 to the end-of 2011 (diabetes), from 1970 to the end-of 2011 (hypertension), from 1986 to the end-of 2011 (ischaemic heart disease), and from 1966 to the end-of 2011 (Parkinson's disease).

A subsample of the study was invited to respond to mailed questionnaires (N = 114 835), and 92 727 of them responded to at least one questionnaire. Information on smoking status and alcohol drinking was retrieved from the earliest available self-report during the follow-up from June 1997 to November 2013 and was available for 90 305 participants on smoking and 90 740 participants on alcohol drinking. Smoking status was analysed in three categories (never smokers, ex-smokers, current smokers). The participants reported the number of different types of alcoholic drinks they consumed within a week. These reports were summed up to the total amount of alcoholic drinks consumed per week, with one drink estimated to contain approximately 10 grams of pure alcohol, and further categorized to four categories.⁶ The categories were non-drinkers, moderate drinkers (women consuming 1–14 drinks per week and men consuming 1–21 drinks per week), intermediate drinkers (women consuming 15–20 drinks per week and men consuming 22–27 drinks per week), and heavy drinkers (women consuming 21 drinks per week or more and men consuming 28 drinks per week or more).

Ascertainment of incident dementia

We compiled dementia diagnoses from hospital discharge information, reimbursed prescription medication purchases, and causes of death. Inpatient discharge information from hospitals and health center wards was available from 1 January 1980 to 31 December 2016, causes of death from 1 January 1980 to 31 December 2011, medication reimbursement entitlements for the treatment of dementia from February 1999 to 31 December 2011, and outpatient hospital visits (including outpatient clinic, emergency room, and day ward visits) from 1 January 2012 to 31 December 2016. The date of incident dementia was defined as the first occurrence of dementia diagnosis, whether primary or secondary, in any of these information sources.

Dementia follow-up

Follow-up for incident dementia started on study entry (the first day of the year in which the participant was first employed between 1990 and 2005) and continued until dementia diagnosis, death, or the end of follow-up (31 December 2016), whichever came first. However, to

avoid immortal time bias,⁷ we started the follow-up on the questionnaire date (or the latest questionnaire date if information on covariates was retrieved from more than one questionnaire) in the multivariate analyses (Table 2 in the main text) and in the analyses on conventional dementia risk factors (Figure 3 in the main text).

The Health and Social Support study (HeSSup)

The Health and Social Support study is a prospective cohort study representative of the Finnish population.⁸ A random sample from the Finnish Population Information System, stratified by sex and age group (20–24, 30–34, 40–44, and 50–54 years), was invited to respond a mailed questionnaire in 1998 (N = 64 797). This study comprises 24 057 respondents who returned the questionnaire and provided informed consent for register linkage. They were linked to national registries of hospital discharge information (dates and diagnoses recorded by the National Institute for Health and Welfare) and medication reimbursement entitlements (dates and anatomical therapeutic chemical (ATC) codes recorded by the Finnish Social Insurance Institution) using the personal identification codes unique to each Finnish citizen. The participants were also linked to records on dates and causes of death from Statistics Finland. The Turku University Central Hospital Ethics Committee approved the study.

Diagnoses of hospital-treated diseases (index diseases)

We retrieved both primary and secondary diagnoses of hospital-treated diseases from inpatient hospital discharge information available from 1 January 1998 to 31 December 2012 (with occasional information available from 4 August 1997 to 31 December 1997). We used the International Classification of Diseases, 10th Revision (ICD-10). All available data were coded according to ICD-10.

Covariates

Participants' birth year and sex were retrieved from the Finnish Population Information System. Information on education, smoking status, and alcohol drinking was retrieved from self-reports. Education was analysed in three classes: low (basic education), intermediate (apprenticeship, vocational school, or college degree), and high (university or polytechnic degree). Smoking status was analysed in three categories (never smokers, ex-smokers, current smokers). The participants reported the number of different types of alcoholic drinks they consumed within a week. These reports were summed up to the total amount of alcoholic drinks consumed per week, with one drink estimated to contain approximately 10 grams of pure alcohol, and further categorized to four categories.⁶ The categories were non-drinkers, moderate drinkers (women consuming 1–14 drinks per week and men consuming 1–21 drinks per week), intermediate drinkers (women consuming 15–20 drinks per week and men consuming 22–27 drinks per week), and heavy drinkers (women consuming 21 drinks per week or more and men consuming 28 drinks per week or more).

We defined comorbidities as follows: hypertension, ICD-10 codes I10–I15.9, ICD-8 and -9 codes 400–40499; diabetes mellitus, ICD-10 codes E10–E14.9, ICD-8 and -9 codes 250–25099; ischaemic heart disease, ICD-10 codes I20–I25.9, ICD-8 and -9 codes 410–41499; cerebrovascular disease, ICD-10 codes I60–I69.9, ICD-8 and -9 codes 430–43899; Parkinson's disease, ICD-10 code G20, ICD-8 and -9 codes 3320A and 34200. Additionally, we considered prescription medication reimbursement entitlements for the treatment of hypertension, diabetes mellitus, ischaemic heart disease, and Parkinson's disease (no reimbursement entitlements were granted for cerebrovascular disease during the study years). Data for hospitalisations were available from 1 January 1998 to 31 December 2012 (with occasional information available from 4 August 1997 to 31 December 1997) and for medication reimbursement entitlements from 1964 to the end-of 2013 (diabetes) or from 1970 to the end-of 2013 (hypertension), from 1986 to the end-of 2013 (ischaemic heart disease), and from 1968 to the end-of 2013 (Parkinson's disease).

Ascertainment of incident dementia

We compiled dementia diagnoses from inpatient hospital discharge information, reimbursed prescription medication purchases, and causes of death. Inpatient discharge information from hospitals and health center wards was available from 1 January 1998 to 31 December 2012 (with occasional information available from 4 August 1997 to 31 December 1997), causes of death from cohort entry (1998) to 31 December 2013, and medication reimbursement entitlements for the treatment of dementia from February 1999 to 31 December 2013. The date of incident dementia was defined as the first occurrence of dementia diagnosis, whether primary or secondary, in any of these information sources.

Dementia follow-up

Follow-up for incident dementia started on study entry (1 January 1998) and continued until dementia diagnosis, death, or end of follow-up (31 December 2012), whichever came first.

The Still Working study (STW)

The Still Working study is an ongoing prospective cohort study.⁹ In 1986, all employees of Enso Gutzeit (a large forest industry company, which nowadays is part of Stora Enso) in Finland were invited to respond to a mailed questionnaire (N = 12 173). 9276 of them were available for this study and were linked to national registries of hospital discharge information (dates and diagnoses recorded by the National Institute for Health and Welfare) and medication reimbursement entitlements (dates and anatomical therapeutic chemical (ATC) codes recorded by the Finnish Social Insurance Institution) using the personal identification codes unique to each Finnish citizen. Participants were also linked to records on dates and causes of death from Statistics Finland. The ethics committee of the Finnish Institute of Occupational Health approved the study.

Diagnoses of hospital-treated diseases (index diseases)

We retrieved both primary and secondary diagnoses of hospital-treated diseases from inpatient hospital discharge information from 1971 to 31 December 2016, using the International Classification of Diseases, 10th Revision (ICD-10). The diagnosis codes from the 8th and 9th revisions (ICD-8 and ICD-9) were converted into the corresponding ICD-10 codes according to the national editions of the International Classification of Diseases (eTable 1 in this Supplement).²⁻⁴

Covariates

Participants' birth year and sex were retrieved from the Finnish Population Information System. Information on occupational grade, smoking status, and alcohol drinking was retrieved from self-reports. Occupational grade was analysed in three categories (low, intermediate, high). Smoking status was analysed in three categories (never smokers, ex-smokers, current smokers). The participants reported the number of different types of alcoholic drinks they consumed within a week. These reports were summed up to the total amount of alcoholic drinks consumed per week, with one drink estimated to contain approximately 10 grams of pure alcohol, and further categorized to four categories.⁶ The categories were non-drinkers, moderate drinkers (women consuming 1–14 drinks per week and men consuming 1–21 drinks per week), intermediate drinkers (women consuming 15–20 drinks per week and men consuming 22–27 drinks per week), and heavy drinkers (women consuming 21 drinks per week or more and men consuming 28 drinks per week or more).

We defined comorbidities as follows: hypertension, ICD-10 codes I10–I15.9, ICD-8 and -9 codes 400–40499; diabetes mellitus, ICD-10 codes E10–E14.9, ICD-8 and -9 codes 250–25099; ischaemic heart disease, ICD-10 codes I20–I25.9, ICD-8 and -9 codes 410–41499; cerebrovascular disease, ICD-10 codes I60–I69.9, ICD-8 and -9 codes 430–43899; Parkinson's disease, ICD-10 code G20, ICD-8 and -9 codes 3320A and 34200. Additionally, we considered prescription medication reimbursement entitlements for the treatment of hypertension, diabetes mellitus, ischaemic heart disease, and Parkinson's disease (no reimbursement entitlements were granted for cerebrovascular disease during the study years). Data for hospitalisations were available from 1971 to 31 December 2016 and for medication reimbursement entitlements from 1964 to the end-of 2016 (diabetes) or from 1970 to the end-of 2016 (hypertension), from 1985 to the end-of 2016 (ischaemic heart disease), and from 1991 to the end-of 2016 (Parkinson's disease).

Ascertainment of incident dementia

We compiled dementia diagnoses from hospital discharge information, reimbursed prescription medication purchases, and causes of death. Inpatient discharge information from hospitals and health center wards was available from 1971 to 31 December 2016, causes of death from study entry (in 1 March 1986) to 31 December 2016, medication reimbursement entitlements for the treatment of dementia from February 1999 to 31 December 2016, and outpatient hospital visits (including outpatient clinic, emergency room, and day ward visits) from 1 January 2012 to 31 December 2016. The date of incident dementia was defined as the first occurrence of dementia diagnosis, whether primary or secondary, in any of these information sources.

Dementia follow-up

Follow-up for incident dementia started on study entry (1 March 1986) and continued until dementia diagnosis, death, or end of follow-up (31 December 2016), whichever came first.

The UK Biobank

The UK Biobank is an ongoing prospective cohort study (<https://www.ukbiobank.ac.uk/>). In 2006–2010, 500 000 participants aged 40–69 years were recruited from the United Kingdom. The data collection has involved measures, blood, urine and saliva samples, and questionnaires. The participants have agreed to have their health followed. The UK Biobank study has been approved by the North West

Multi-centre Research Ethics Committee (MREC). It has also been approved by the Patient Information Advisory Group (PIAG) in England and Wales and the Community Health Index Advisory Group (CHIAG) in Scotland.

Diagnoses of hospital-treated diseases (index diseases)

We retrieved both primary and secondary diagnoses of hospital-treated diseases from linked hospital admission data from HES APC (Hospital Episode Statistics–Admitted Patient Care [England]), SMR01 (Scottish Morbidity Records–General/Acute Inpatient and Day Case Admissions [Scotland]) and PEDW (Patient Episode Database for Wales), using the International Classification of Diseases, 10th Revision (ICD-10).

Covariates

Covariates included participants' birth year and sex, education, smoking status, alcohol drinking, and body mass index. Body mass index was measured at baseline and the other covariates were based on self-reports. Education was analysed in three categories (low, intermediate, high). Smoking status was also analysed in three categories (never smokers, ex-smokers, current smokers). Alcohol consumption was self-reported using the question "About how often do you drink alcohol?", and the categories for alcohol drinking were non-drinkers, moderate drinkers (one to three times a month or once or twice a week), intermediate drinkers (three or four times a week), and heavy drinkers (daily or almost daily).

Diabetes mellitus was defined by self-report or hospitalisation for it (ICD-10 codes E10–E14 and ICD-8 and -9 codes under 250 as primary or secondary diagnosis). Hypertension was defined by measurement at baseline (systolic blood pressure ≥ 140 mmHg) or hospitalisation for it (ICD-10 codes I10–I15 and ICD-8 and -9 codes 400–40499 as primary or secondary diagnosis). Ischaemic heart disease was defined by ICD-10 codes I20–I25.9 and ICD-8 and -9 codes 410–41499. Cerebrovascular disease was defined by ICD-10 codes I60–I69.9 and ICD-8 and -9 codes 430–43899. Parkinson's disease was defined by the UK Biobank algorithm (http://biobank.ndph.ox.ac.uk/showcase/showcase/docs/alg_outcome_pdp.pdf) that uses information from hospital records, death records, and self-reports.

Ascertainment of incident dementia

We defined all-cause dementia according to the UK Biobank algorithm (http://biobank.ndph.ox.ac.uk/showcase/showcase/docs/alg_outcome_dementia.pdf) that uses information from hospital records, death records, and self-reports. Alzheimer's disease, frontotemporal dementia, and vascular dementia were defined by the same algorithm. Other types of dementia were defined by ICD-codes from linked records. Additionally, those with algorithm defined all-cause dementia without a specific dementia diagnosis were considered to have unspecified dementia. The date of incident dementia was defined as the first occurrence of dementia diagnosis.

Dementia follow-up

Follow-up for incident dementia started on study entry in 2006–2010 and continued until dementia diagnosis, death, or end of follow-up (7 February 2018), whichever came first.

eMethods 2. Proportionality of hazards

We examined the proportional hazards assumption in the Cox models with scaled Schoenfeld residuals. These tests indicated a violation of the proportional hazards assumption for 8 classes of infectious diseases: any infectious disease, systemic bacterial infections, intracellular bacterial infections, Gram-negative bacterial infections, Gram-negative bacterial infections excluding those with known neurological sequelae, any viral infection, herpesvirus infections, and other potentially persistent viral infections. We assessed these diseases plotting exponentiated scaled Schoenfeld residuals using symmetric nearest neighbour smoothing (eFigure 2 on the next page of this Supplement).¹ The exponentiated scaled Schoenfeld residuals can be interpreted as hazard ratios and therefore visualize that the hazard ratios tended to diminish with increasing age.¹

eFigure 2. Visualisation of hazard ratios over time using exponentiated scaled Schoenfeld residuals

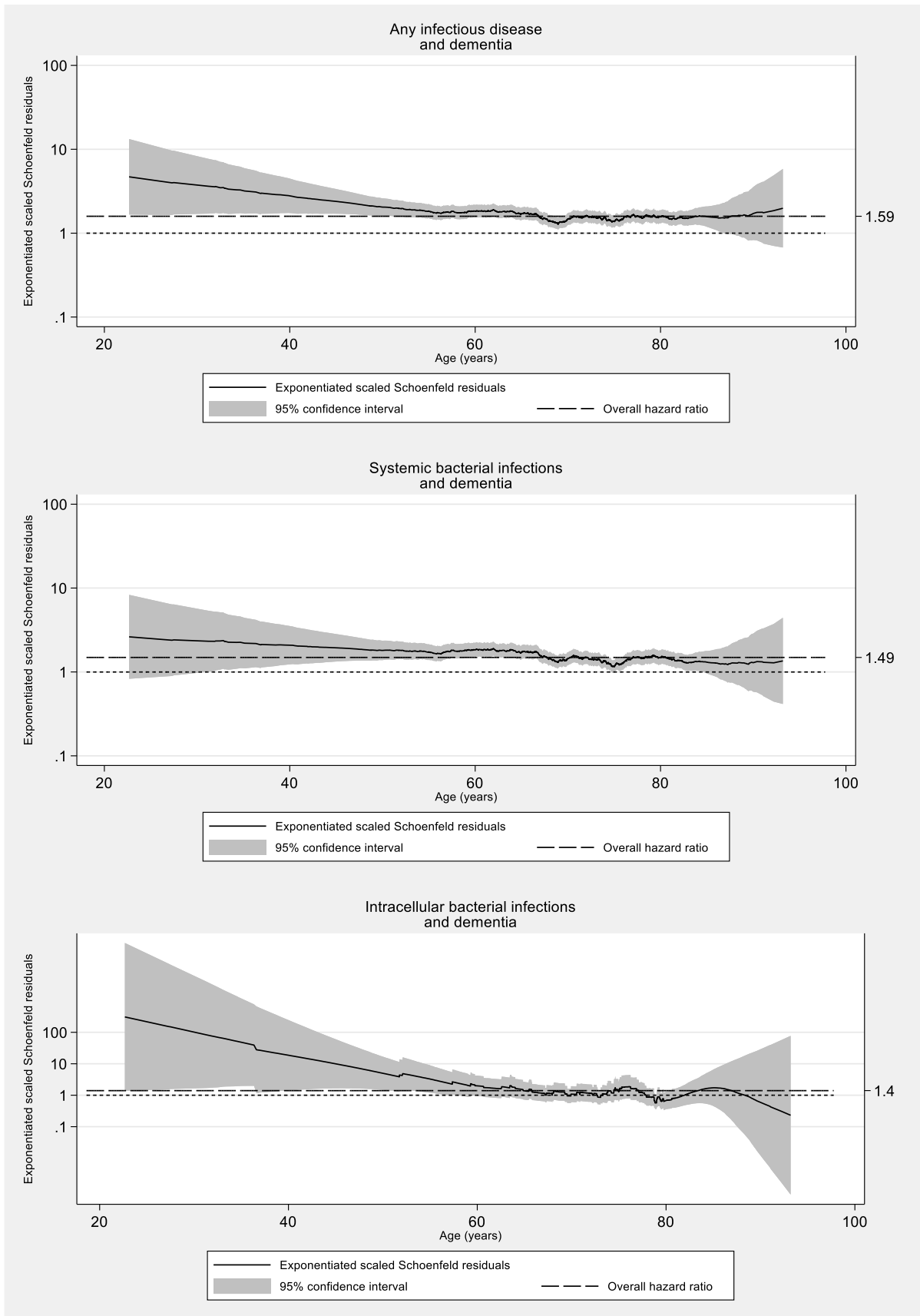

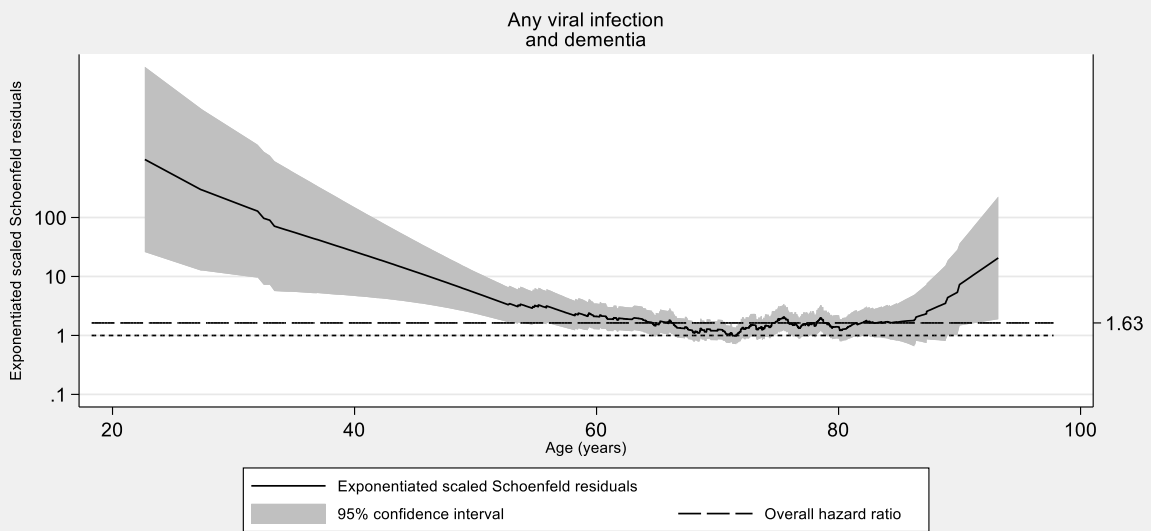
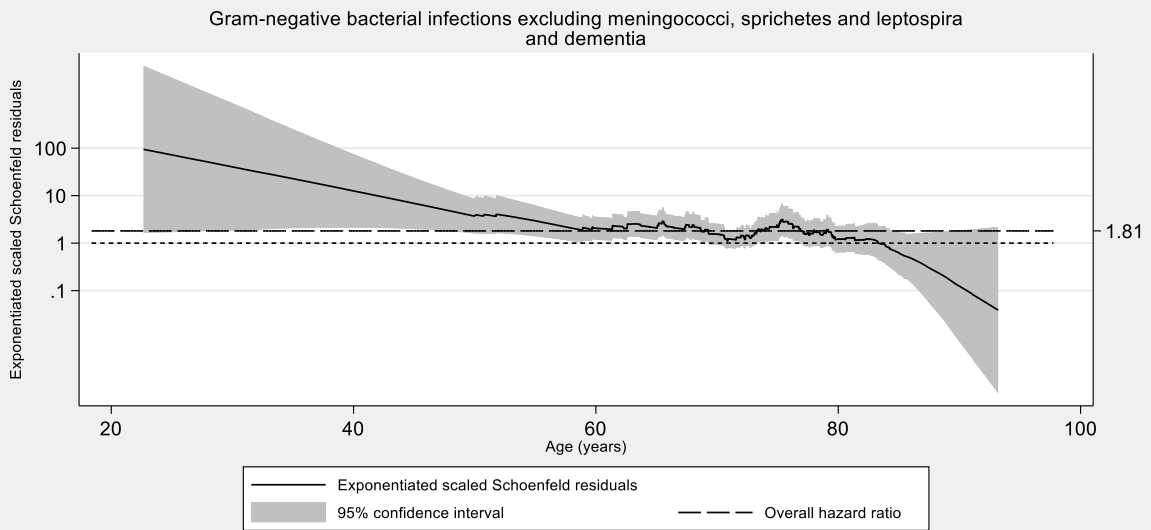
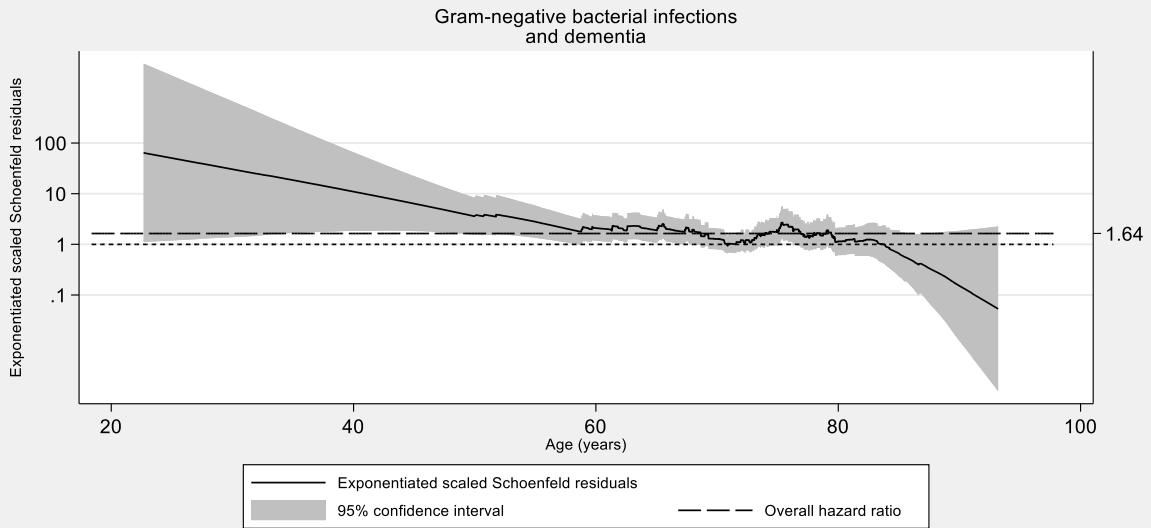

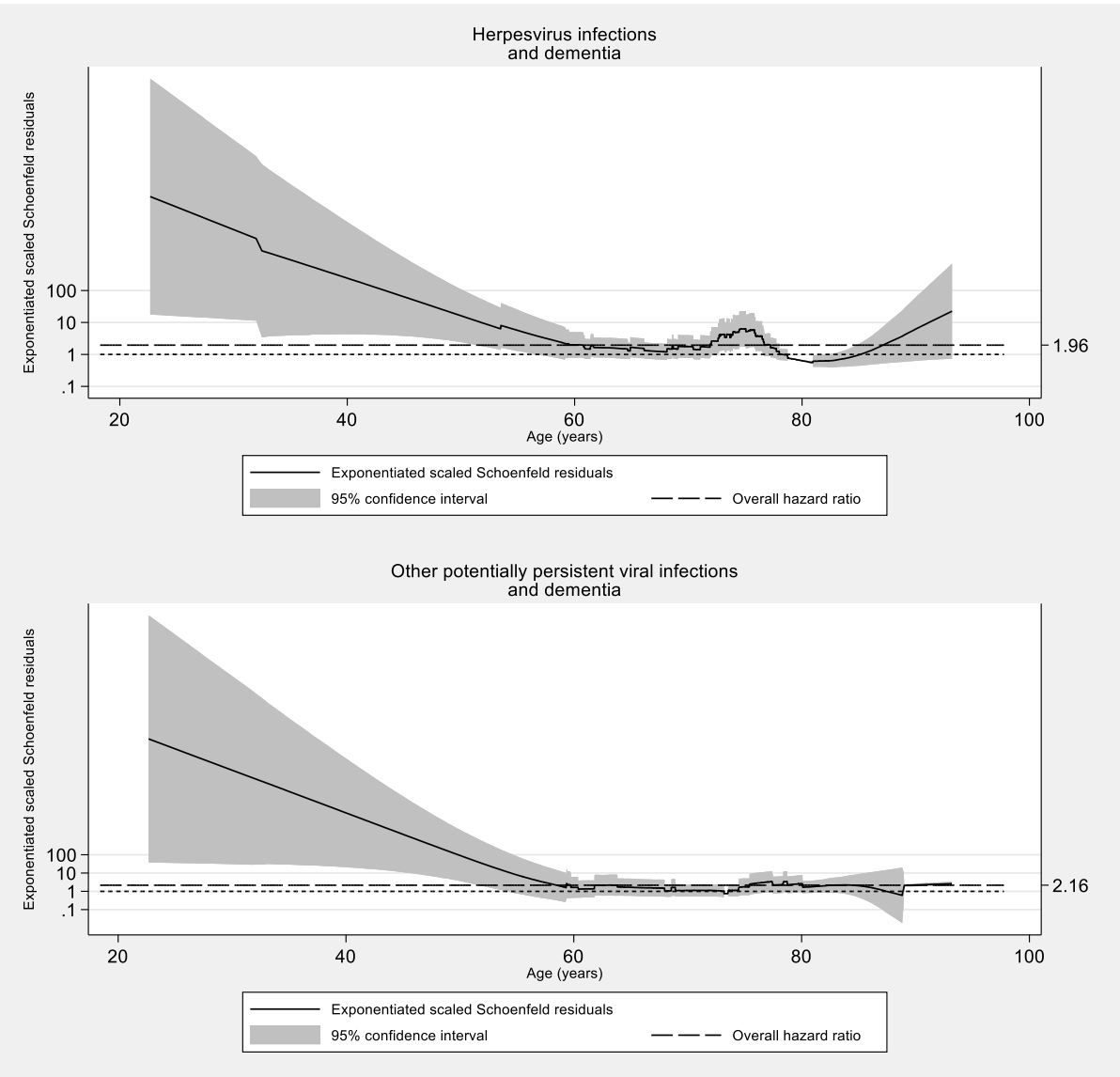

The plots are drawn using symmetric nearest-neighbor smoothing of the scaled Schoenfeld residuals, which can be interpreted as hazard ratios.¹

eFigure 3. Dementia follow-up

Part A. Dementia follow-up in the main analysis

NO DISEASE

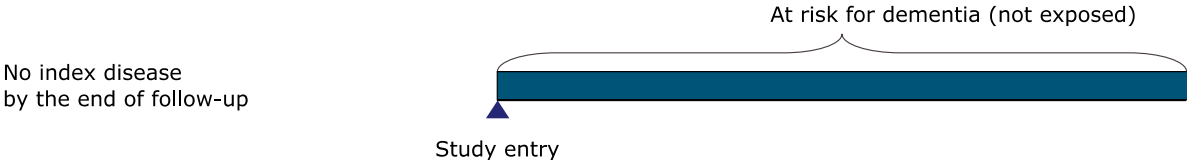

DISEASE

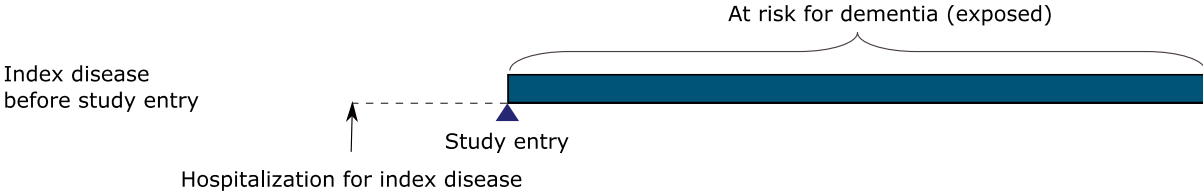
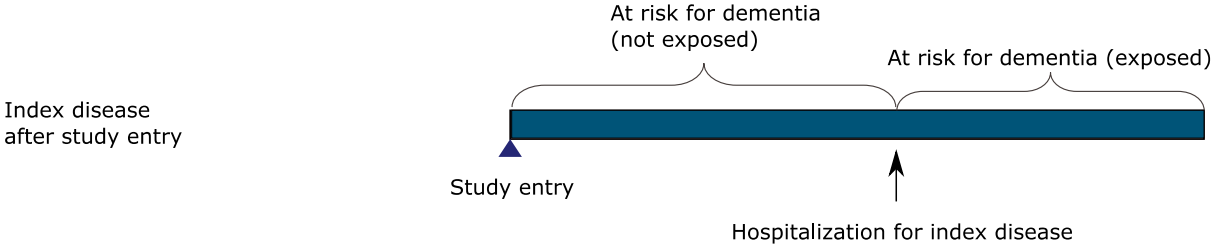

At risk for dementia

Note: Exposure to index disease is modelled as a time-dependent covariate. Age is the time scale.

Part B. Dementia follow-up from year 10 onwards

NO DISEASE

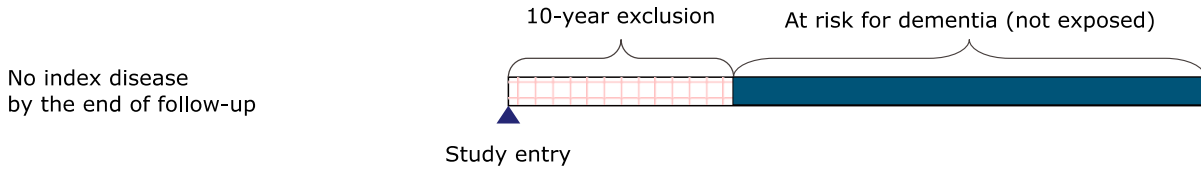

DISEASE

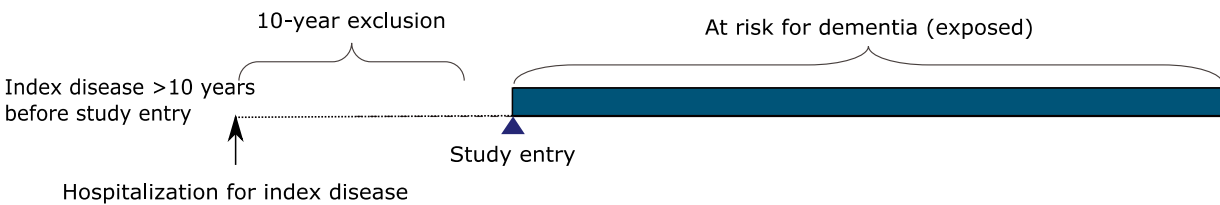
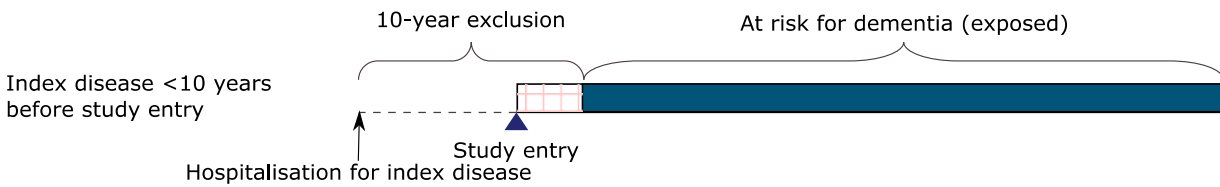
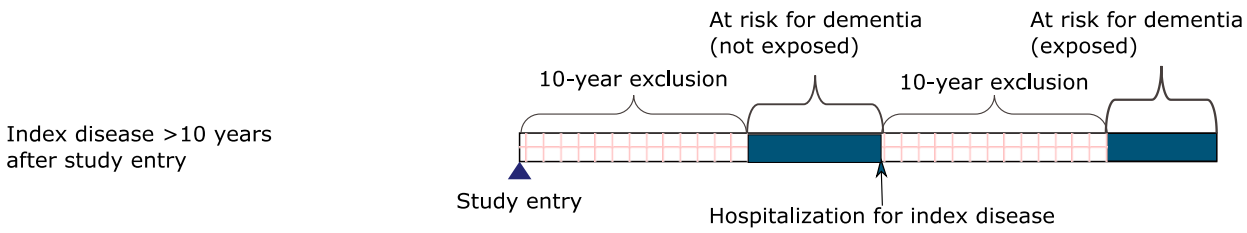
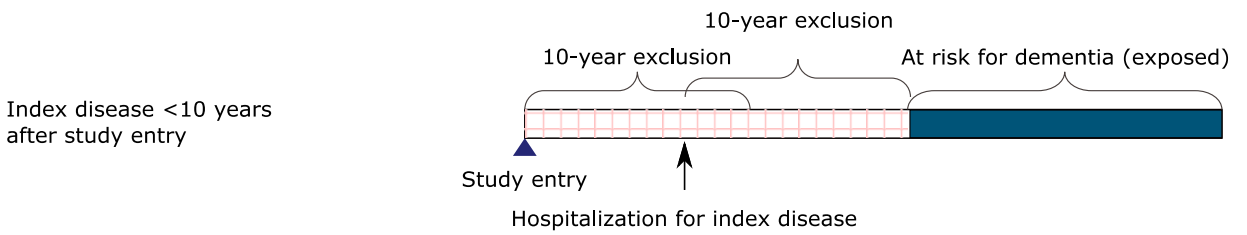

Excluded from follow-up

At risk for dementia

Note: Exposure to index disease is modelled as a time-dependent covariate. Age is the time scale.

eFigure 4. Distribution of age at dementia diagnosis

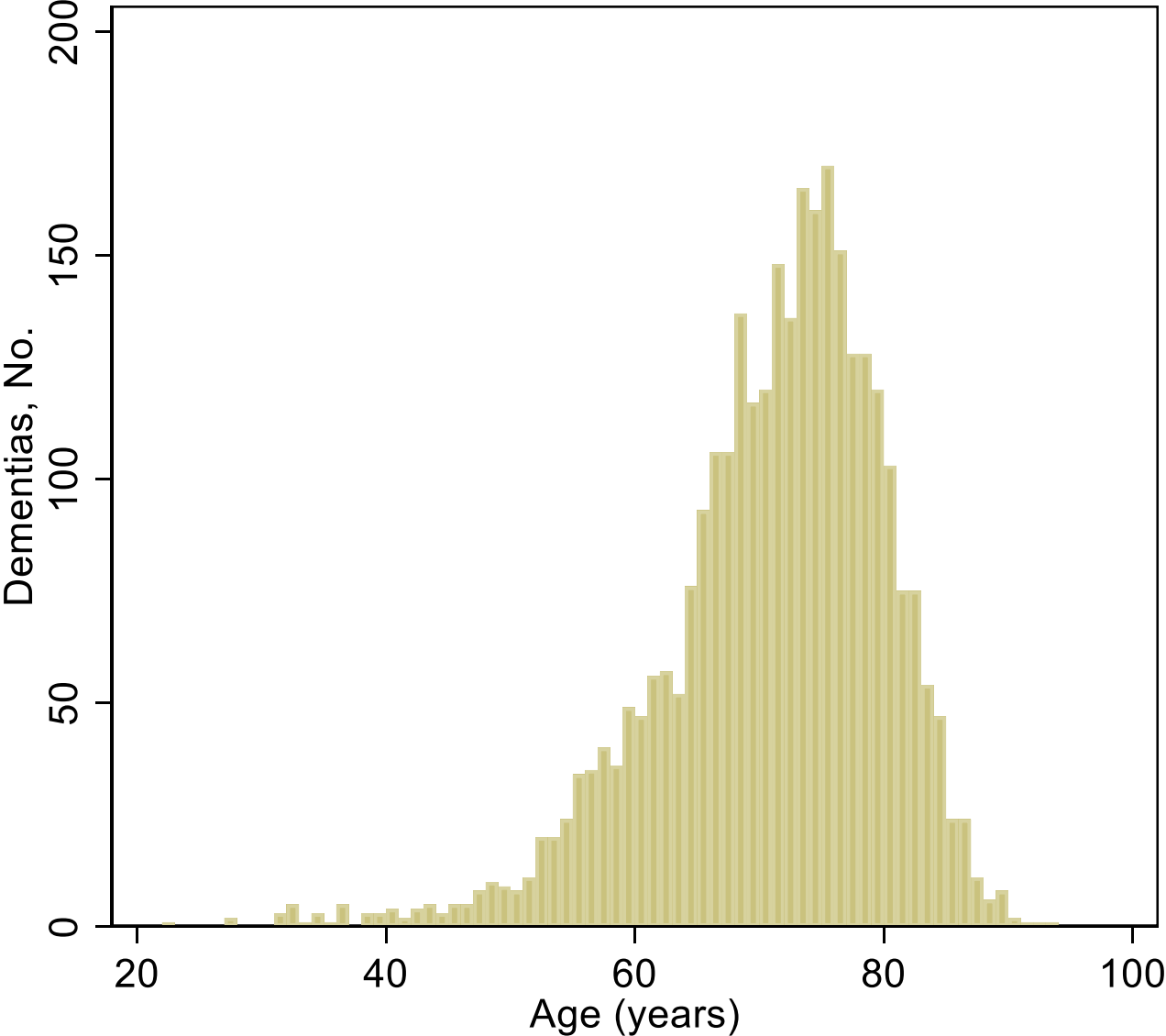

eTable 1. Classification of hospital-treated infectious diseases in the study on diagnosis level

ICD-10 code	ICD-10 name
All infectious diseases	
A00*	Cholera
A01*	Typhoid and paratyphoid fevers
A02*	Other salmonella infections
A03*	Shigellosis
A04	Other bacterial intestinal infections
A04.0	Enteropathogenic Escherichia coli infection
A04.1	Enterotoxigenic Escherichia coli infection
A04.2	Enteroinvasive Escherichia coli infection
A04.3	Enterohaemorrhagic Escherichia coli infection
A04.4	Other intestinal Escherichia coli infections
A04.5	Campylobacter enteritis
A04.6	Enteritis due to Yersinia enterocolitica
A04.7	Enterocolitis due to Clostridium difficile
A04.8	Other specified bacterial intestinal infections
A04.9	Bacterial intestinal infection, unspecified
A05	Other bacterial foodborne intoxications, not elsewhere classified
A05.0	Foodborne staphylococcal intoxication
A05.1	Botulism
A05.2	Foodborne Clostridium perfringens [Clostridium welchii] intoxication
A05.3	Foodborne Vibrio parahaemolyticus intoxication
A05.4	Foodborne Bacillus cereus intoxication
A05.8	Other specified bacterial foodborne intoxications
A05.9	Bacterial foodborne intoxication, unspecified
A06*	Amoebiasis
A07*	Other protozoal intestinal diseases
A08	Viral and other specified intestinal infections
A08.0	Rotaviral enteritis
A08.1	Acute gastroenteropathy due to Norwalk agent
A08.2	Adenoviral enteritis
A08.3	Other viral enteritis
A08.4	Viral intestinal infection, unspecified
A08.5	Other specified intestinal infections
A09*	Other gastroenteritis and colitis of infectious and unspecified origin
A15*	Respiratory tuberculosis, bacteriologically and histologically confirmed
A16*	Respiratory tuberculosis, not confirmed bacteriologically or histologically
A17*	Tuberculosis of nervous system
A18*	Tuberculosis of other organs
A19*	Miliary tuberculosis
A20*	Plague
A21*	Tularaemia
A22*	Anthrax
A23*	Brucellosis
A24*	Glanders and melioidosis
A25*	Rat-bite fevers
A26	Erysipeloid
A26.0	Cutaneous erysipeloid

A26.7	Erysipelothrix sepsis
A26.8	Other forms of erysiploid
A26.9	Erysiploid, unspecified
A27*	Leptospirosis
A28	Other zoonotic bacterial diseases, not elsewhere classified
A28.0	Pasteurellosis
A28.1	Cat-scratch disease
A28.2	Extraintestinal yersiniosis
A28.8	Other specified zoonotic bacterial diseases, not elsewhere classified
A28.9	Zoonotic bacterial disease, unspecified
A30*	Leprosy [Hansen disease]
A31*	Infection due to other mycobacteria
A32*	Listeriosis
A33*	Tetanus neonatorum
A34*	Obstetrical tetanus
A35*	Other tetanus
A36*	Diphtheria
A37*	Whooping cough
A38*	Scarlet fever
A39*	Meningococcal infection
A40*	Streptococcal sepsis
A41	Other sepsis
A41.0	Sepsis due to Staphylococcus aureus
A41.1	Sepsis due to other specified staphylococcus
A41.2	Sepsis due to unspecified staphylococcus
A41.3	Sepsis due to Haemophilus influenzae
A41.4	Sepsis due to anaerobes
A41.5	Sepsis due to other Gram-negative organisms
A41.8	Other specified sepsis
A41.9	Sepsis, unspecified
A42*	Actinomycosis
A43*	Nocardiosis
A44*	Bartonellosis
A46*	Erysipelas
A48.0	Gas gangrene
A48.1	Legionnaires disease
A48.2	Nonpneumonic Legionnaires disease [Pontiac fever]
A48.3	Toxic shock syndrome
A48.4	Brazilian purpuric fever
A48.8	Other specified bacterial diseases
A49	Bacterial infection of unspecified site
A49.0	Staphylococcal infection, unspecified site
A49.1	Streptococcal infection, unspecified site
A49.2	Haemophilus influenzae infection, unspecified site
A49.3	Mycoplasma infection, unspecified site
A49.8	Other bacterial infections of unspecified site
A49.9	Bacterial infection, unspecified
A50*	Congenital syphilis
A51*	Early syphilis
A52*	Late syphilis
A53*	Other and unspecified syphilis

A54*	Gonococcal infection
A54	Gonococcal infection
A54.0	Gonococcal infection of lower genitourinary tract without periurethral or accessory gland abscess
A54.1	Gonococcal infection of lower genitourinary tract with periurethral and accessory gland abscess
A54.2	Gonococcal pelviperitonitis and other gonococcal genitourinary infections
A54.3	Gonococcal infection of eye
A54.4	Gonococcal infection of musculoskeletal system
A54.5	Gonococcal pharyngitis
A54.6	Gonococcal infection of anus and rectum
A54.8	Other gonococcal infections
A54.9	Gonococcal infection, unspecified
A56.0	Chlamydial infection of lower genitourinary tract
A56.1	Chlamydial infection of pelviperitoneum and other genitourinary organs
A56.2	Chlamydial infection of genitourinary tract, unspecified
A56.3	Chlamydial infection of anus and rectum
A56.4	Chlamydial infection of pharynx
A56.8	Sexually transmitted chlamydial infection of other sites
A57*	Chancroid
A58*	Granuloma inguinale
A59*	Trichomoniasis
A60*	Anogenital herpesviral [herpes simplex] infection
A63.0	Anogenital (venereal) warts
A63.8	Other specified predominantly sexually transmitted diseases
A64*	Unspecified sexually transmitted disease
A65*	Nonvenereal syphilis
A66*	Yaws
A67*	Pinta [carate]
A68*	Relapsing fevers
A69*	Other spirochaetal infections
A70*	Chlamydia psittaci infection
A71*	Trachoma
A74.0	Chlamydial conjunctivitis
A74.8	Other chlamydial diseases
A74.9	Chlamydial infection, unspecified
A75*	Typhus fever
A77*	Spotted fever [tick-borne rickettsioses]
A78*	Q fever
A79*	Other rickettsioses
A80	Acute poliomyelitis
A81.2	Progressive multifocal leukoencephalopathy
A83*	Mosquito-borne viral encephalitis
A84*	Tick-borne viral encephalitis
A85*	Other viral encephalitis, not elsewhere classified
A86*	Unspecified viral encephalitis
A87*	Viral meningitis
A88*	Other viral infections of central nervous system, not elsewhere classified
A89*	Unspecified viral infection of central nervous system
A90*	Dengue fever [classical dengue]
A91*	Dengue haemorrhagic fever
A92*	Other mosquito-borne viral fevers
A93*	Other arthropod-borne viral fevers, not elsewhere classified

A94*	Unspecified arthropod-borne viral fever
A95*	Yellow fever
A96*	Arenaviral haemorrhagic fever
A97*	Dengue
A98*	Other viral haemorrhagic fevers, not elsewhere classified
A99*	Unspecified viral haemorrhagic fever
B00*	Herpesviral [herpes simplex] infections
B01*	Varicella [chickenpox]
B02*	Zoster [herpes zoster]
B03*	Smallpox
B04*	Monkeypox
B05*	Measles
B06*	Rubella [German measles]
B07*	Viral warts
B08*	Other viral infections characterized by skin and mucous membrane lesions, not elsewhere classified
B09*	Unspecified viral infection characterized by skin and mucous membrane lesions
B15*	Acute hepatitis A
B16*	Acute hepatitis B
B17*	Other acute viral hepatitis
B18*	Chronic viral hepatitis
B19*	Unspecified viral hepatitis
B20*	Human immunodeficiency virus [HIV] disease resulting in infectious and parasitic diseases
B21*	Human immunodeficiency virus [HIV] disease resulting in malignant neoplasms
B22*	Human immunodeficiency virus [HIV] disease resulting in other specified diseases
B23*	Human immunodeficiency virus [HIV] disease resulting in other conditions
B24*	Unspecified human immunodeficiency virus [HIV] disease
B25*	Cytomegaloviral disease
B27*	Infectious mononucleosis
B30*	Viral conjunctivitis
B33*	Other viral diseases, not elsewhere classified
B34*	Viral infection of unspecified site
B35*	Dermatophytosis
B36*	Other superficial mycoses
B37*	Candidiasis
B38*	Coccidioidomycosis
B39*	Histoplasmosis
B40*	Blastomycosis
B41*	Paracoccidioidomycosis
B42*	Sporotrichosis
B43*	Chromomycosis and phaeomycotic abscess
B44*	Aspergillosis
B45*	Cryptococcosis
B46*	Zygomycosis
B47*	Mycetoma
B48*	Other mycoses, not elsewhere classified
B49*	Unspecified mycosis
B50*	Plasmodium falciparum malaria
B51*	Plasmodium vivax malaria
B52*	Plasmodium malariae malaria
B53*	Other parasitologically confirmed malaria
B54*	Unspecified malaria

B55*	Leishmaniasis
B56*	African trypanosomiasis
B57*	Chagas disease
B58*	Toxoplasmosis
B59*	Pneumocystosis
B60*	Other protozoal diseases, not elsewhere classified
B64*	Unspecified protozoal disease
B65*	Schistosomiasis [bilharziasis]
B66*	Other fluke infections
B67*	Echinococcosis
B68*	Taeniasis
B69*	Cysticercosis
B70*	Diphyllobothriasis and sparganosis
B71*	Other cestode infections
B72*	Dracunculiasis
B73*	Onchocerciasis
B74*	Filariasis
B75*	Trichinellosis
B76*	Hookworm diseases
B77*	Ascariasis
B78*	Strongyloidiasis
B79*	Trichuriasis
B80*	Enterobiasis
B81*	Other intestinal helminthiases, not elsewhere classified
B82*	Unspecified intestinal parasitism
B83*	Other helminthiases
B85*	Pediculosis and phthiriasis
B86*	Scabies
B87*	Myiasis
B88*	Other infestations
B89*	Unspecified parasitic disease
B95*	Streptococcus and staphylococcus as the cause of diseases classified to other chapters
B96.0	Mycoplasma pneumoniae [M. pneumoniae] as the cause of diseases classified to other chapters
B96.1	Klebsiella pneumoniae [K. pneumoniae] as the cause of diseases classified to other chapters
B96.2	Escherichia coli [E. coli] as the cause of diseases classified to other chapters
B96.3	Haemophilus influenzae [H. influenzae] as the cause of diseases classified to other chapters
B96.4	Proteus (mirabilis)(morganii) as the cause of diseases classified to other chapters
B96.5	Pseudomonas (aeruginosa) as the cause of diseases classified to other chapters
B96.6	Bacillus fragilis [B. fragilis] as the cause of diseases classified to other chapters
B96.7	Clostridium perfringens [C. perfringens] as the cause of diseases classified to other chapters
B96.8	Other specified bacterial agents as the cause of diseases classified to other chapters
B97*	Viral agents as the cause of diseases classified to other chapters
B98.0	Helicobacter pylori [H.pylori] as the cause of diseases classified to other chapters
B98.1	Vibrio vulnificus as the cause of diseases classified to other chapters
B99*	Other and unspecified infectious diseases
D73.3	Abscess of spleen
E32.1	Abscess of thymus
G00	Bacterial meningitis, not elsewhere classified
G00.0	Haemophilus meningitis
G00.1	Pneumococcal meningitis
G00.2	Streptococcal meningitis

G00.3	Staphylococcal meningitis
G00.8	Other bacterial meningitis
G00.9	Bacterial meningitis, unspecified
G01*	Meningitis in bacterial diseases classified elsewhere
G02.0	Meningitis in viral diseases classified elsewhere
G02.1	Meningitis in mycoses
G02.8	Meningitis in other specified infectious and parasitic diseases classified elsewhere
G03*	Meningitis due to other and unspecified causes
G04.1	Tropical spastic paraplegia
G04.2	Bacterial meningoencephalitis and meningomyelitis, not elsewhere classified
G05.0	Encephalitis, myelitis and encephalomyelitis in bacterial diseases classified elsewhere
G05.1	Encephalitis, myelitis and encephalomyelitis in viral diseases classified elsewhere
G05.2	Encephalitis, myelitis and encephalomyelitis in other infectious and parasitic diseases classified elsewhere
G06*	Intracranial and intraspinal abscess and granuloma
G07*	Intracranial and intraspinal abscess and granuloma in diseases classified elsewhere
H00*	Hordeolum and chalazion
H01.0	Blepharitis
H05.0	Acute inflammation of orbit
H06.1	Parasitic infestation of orbit in diseases classified elsewhere
H10.0	Mucopurulent conjunctivitis
H10.5	Blepharoconjunctivitis
H13.0	Filarial infection of conjunctiva
H19.0	Scleritis and episcleritis in diseases classified elsewhere
H19.1	Herpesviral keratitis and keratoconjunctivitis
H19.2	Keratitis and keratoconjunctivitis in other infectious and parasitic diseases classified elsewhere
H22.0	Iridocyclitis in infectious and parasitic diseases classified elsewhere
H32.0	Chorioretinal inflammation in infectious and parasitic diseases classified elsewhere
H44.0	Purulent endophthalmitis
H60.0	Abscess of external ear
H60.1	Cellulitis of external ear
H60.2	Malignant otitis externa
H60.3	Other infective otitis externa
H62.0	Otitis externa in bacterial diseases classified elsewhere
H62.1	Otitis externa in viral diseases classified elsewhere
H62.2	Otitis externa in mycoses
H62.3	Otitis externa in other infectious and parasitic diseases classified elsewhere
H62.3	Otitis externa in other infectious and parasitic diseases classified elsewhere
H66.0	Acute suppurative otitis media
H67.0	Otitis media in bacterial diseases classified elsewhere
H67.1	Otitis media in viral diseases classified elsewhere
H70.0	Acute mastoiditis
H75.0	Mastoiditis in infectious and parasitic diseases classified elsewhere
I30.1	Infective pericarditis
I32.0	Pericarditis in bacterial diseases classified elsewhere
I32.1	Pericarditis in other infectious and parasitic diseases classified elsewhere
I33.0	Acute and subacute infective endocarditis
I40.0	Infective myocarditis
I41.0	Myocarditis in bacterial diseases classified elsewhere
I41.1	Myocarditis in viral diseases classified elsewhere
I42.1	Obstructive hypertrophic cardiomyopathy
I43.0	Cardiomyopathy in infectious and parasitic diseases classified elsewhere

I52.0	Other heart disorders in bacterial diseases classified elsewhere
I52.1	Other heart disorders in other infectious and parasitic diseases classified elsewhere
J01.0	Acute maxillary sinusitis
J02	Acute pharyngitis
J02.0	Streptococcal pharyngitis
J02.8	Acute pharyngitis due to other specified organisms
J02.9	Acute pharyngitis, unspecified
J03	Acute tonsillitis
J03.0	Streptococcal tonsillitis
J03.8	Acute tonsillitis due to other specified organisms
J03.9	Acute tonsillitis, unspecified
J04*	Acute laryngitis and tracheitis
J05.0	Acute obstructive laryngitis [croup]
J05.1	Acute epiglottitis
J09*	Influenza due to certain identified influenza virus
J10*	Influenza due to other identified influenza virus
J11*	Influenza, virus not identified
J12*	Viral pneumonia, not elsewhere classified
J13*	Pneumonia due to <i>Streptococcus pneumoniae</i>
J14*	Pneumonia due to <i>Haemophilus influenzae</i>
J15	Bacterial pneumonia, not elsewhere classified
J15.0	Pneumonia due to <i>Klebsiella pneumoniae</i>
J15.1	Pneumonia due to <i>Pseudomonas</i>
J15.2	Pneumonia due to staphylococcus
J15.3	Pneumonia due to streptococcus, group B
J15.4	Pneumonia due to other streptococci
J15.5	Pneumonia due to <i>Escherichia coli</i>
J15.6	Pneumonia due to other aerobic Gram-negative bacteria
J15.7	Pneumonia due to <i>Mycoplasma pneumoniae</i>
J15.8	Other bacterial pneumonia
J15.9	Bacterial pneumonia, unspecified
J16	Pneumonia due to other infectious organisms, not elsewhere classified
J16.0	Chlamydial pneumonia
J16.8	Pneumonia due to other specified infectious organisms
J17	Pneumonia in diseases classified elsewhere
J17.0	Pneumonia in bacterial diseases classified elsewhere
J17.1	Pneumonia in viral diseases classified elsewhere
J17.2	Pneumonia in mycoses
J17.3	Pneumonia in parasitic diseases
J17.8	Pneumonia in other diseases classified elsewhere
J18*	Pneumonia, organism unspecified
J20	Acute bronchitis
J20.0	Acute bronchitis due to <i>Mycoplasma pneumoniae</i>
J20.1	Acute bronchitis due to <i>Haemophilus influenzae</i>
J20.2	Acute bronchitis due to streptococcus
J20.3	Acute bronchitis due to coxsackievirus
J20.4	Acute bronchitis due to parainfluenza virus
J20.5	Acute bronchitis due to respiratory syncytial virus
J20.6	Acute bronchitis due to rhinovirus
J20.7	Acute bronchitis due to echovirus
J20.8	Acute bronchitis due to other specified organisms

J20.9	Acute bronchitis, unspecified
J21*	Acute bronchiolitis
J21.0	Acute bronchiolitis due to respiratory syncytial virus
J21.1	Acute bronchiolitis due to human metapneumovirus
J21.8	Acute bronchiolitis due to other specified organisms
J21.9	Acute bronchiolitis, unspecified
J22*	Unspecified acute lower respiratory infection
J36*	Peritonsillar abscess
J39.0	Retropharyngeal and parapharyngeal abscess
J39.1	Other abscess of pharynx
J85.1	Abscess of lung with pneumonia
J85.2	Abscess of lung without pneumonia
J85.3	Abscess of mediastinum
J86*	Pyothorax
K02*	Dental caries
K04.4	Acute apical periodontitis of pulpal origin
K04.5	Chronic apical periodontitis
K04.6	Periapical abscess with sinus
K04.7	Periapical abscess without sinus
K05.0	Acute gingivitis
K05.2	Acute periodontitis
K05.3	Chronic periodontitis
K05.4	Periodontosis
K11.3	Abscess of salivary gland
K12.2	Cellulitis and abscess of mouth
K23.0	Tuberculous oesophagitis
K23.1	Megaoesophagus in Chagas disease
K35*	Acute appendicitis
K57.0	Diverticular disease of small intestine with perforation and abscess
K57.2	Diverticular disease of large intestine with perforation and abscess
K57.4	Diverticular disease of both small and large intestine with perforation and abscess
K57.8	Diverticular disease of intestine, part unspecified, with perforation and abscess
K61*	Abscess of anal and rectal regions
K63.0	Abscess of intestine
K65.0	Acute peritonitis
K67.0	Chlamydial peritonitis
K67.1	Gonococcal peritonitis
K67.2	Syphilitic peritonitis
K67.3	Tuberculous peritonitis
K67.8	Other disorders of peritoneum in infectious diseases classified elsewhere
K75.0	Abscess of liver
K77.0	Liver disorders in infectious and parasitic diseases classified elsewhere
L00*	Staphylococcal scalded skin syndrome
L01*	Impetigo
L02*	Cutaneous abscess, furuncle and carbuncle
L03*	Cellulitis
L04*	Acute lymphadenitis
L05*	Pilonidal cyst
L08*	Other local infections of skin and subcutaneous tissue
L70.1	Acne conglobata
M00	Pyogenic arthritis

M00.0	Staphylococcal arthritis and polyarthritis
M00.1	Pneumococcal arthritis and polyarthritis
M00.2	Other streptococcal arthritis and polyarthritis
M00.8	Arthritis and polyarthritis due to other specified bacterial agents
M00.9	Pyogenic arthritis, unspecified
M01.0	Meningococcal arthritis
M01.1	Tuberculous arthritis
M01.2	Arthritis in Lyme disease
M01.3	Arthritis in other bacterial diseases classified elsewhere
M01.4	Rubella arthritis
M01.5	Arthritis in other viral diseases classified elsewhere
M01.6	Arthritis in mycoses
M01.8	Arthritis in other infectious and parasitic diseases classified elsewhere
M46.2	Osteomyelitis of vertebra
M46.3	Infection of intervertebral disc (pyogenic)
M46.5	Other infective spondylopathies
M49.0	Tuberculosis of spine
M49.1	Brucella spondylitis
M49.2	Enterobacterial spondylitis
M49.3	Spondylopathy in other infectious and parasitic diseases classified elsewhere
M60.0	Infective myositis
M63.0	Myositis in bacterial diseases classified elsewhere
M63.1	Myositis in protozoal and parasitic infections classified elsewhere
M63.2	Myositis in other infectious diseases classified elsewhere
M65.0	Abscess of tendon sheath
M65.1	Other infective (teno)synovitis
M71.0	Abscess of bursa
M71.1	Other infective bursitis
M73.0	Gonococcal bursitis
M73.1	Syphilitic bursitis
M86*	Osteomyelitis
N10*	Acute tubulo-interstitial nephritis
N13.6	Pyonephrosis
N15.1	Renal and perinephric abscess
N16.0	Renal tubulo-interstitial disorders in infectious and parasitic diseases classified elsewhere
N29.0	Late syphilis of kidney
N29.1	Other disorders of kidney and ureter in infectious and parasitic diseases classified elsewhere
N30.0	Acute cystitis
N34.0	Urethral abscess
N39.0	Urinary tract infection, site not specified
N41.0	Acute prostatitis
N41.2	Abscess of prostate
N45*	Orchitis and epididymitis
N61*	Inflammatory disorders of breast
N70.0	Acute salpingitis and oophoritis
N71.0	Acute inflammatory disease of uterus
N73.0	Acute parametritis and pelvic cellulitis
N73.3	Female acute pelvic peritonitis
N74	Female pelvic inflammatory disorders in diseases classified elsewhere
N74.0	Tuberculous infection of cervix uteri
N74.1	Female tuberculous pelvic inflammatory disease

N74.2	Female syphilitic pelvic inflammatory disease
N74.3	Female gonococcal pelvic inflammatory disease
N74.4	Female chlamydial pelvic inflammatory disease
N74.8	Female pelvic inflammatory disorders in other diseases classified elsewhere
N75.1	Abscess of Bartholin gland
N76.0	Acute vaginitis
N76.2	Acute vulvitis
N76.4	Abscess of vulva
N77.0	Ulceration of vulva in infectious and parasitic diseases classified elsewhere
N77.1	Vaginitis, vulvitis and vulvovaginitis in infectious and parasitic diseases classified elsewhere
O03.0	Spontaneous abortion: Incomplete, complicated by genital tract and pelvic infection
O03.5	Spontaneous abortion: Complete or unspecified, complicated by genital tract and pelvic infection
O04.0	Medical abortion: Incomplete, complicated by genital tract and pelvic infection
O04.5	Medical abortion: Complete or unspecified, complicated by genital tract and pelvic infection
O05.0	Other abortion: Incomplete, complicated by genital tract and pelvic infection
O05.5	Other abortion: Complete or unspecified, complicated by genital tract and pelvic infection
O06.0	Unspecified abortion: Incomplete, complicated by genital tract and pelvic infection
O06.5	Unspecified abortion: Complete or unspecified, complicated by genital tract and pelvic infection
O07.0	Failed medical abortion, complicated by genital tract and pelvic infection
O07.5	Other and unspecified failed attempted abortion, complicated by genital tract and pelvic infection
O08.0	Genital tract and pelvic infection following abortion and ectopic and molar pregnancy
O23.0	Infections of kidney in pregnancy
O23.1	Infections of bladder in pregnancy
O23.2	Infections of urethra in pregnancy
O23.3	Infections of other parts of urinary tract in pregnancy
O23.4	Unspecified infection of urinary tract in pregnancy
O23.5	Infections of the genital tract in pregnancy
O23.9	Other and unspecified genitourinary tract infection in pregnancy
O26.4	Herpes gestationis
O75.3	Other infection during labour
O85*	Puerperal sepsis
O86*	Other puerperal infections
O86*	Other puerperal infections
O91.0	Infection of nipple associated with childbirth
O91.1	Abscess of breast associated with childbirth
O98	Maternal infectious and parasitic diseases classifiable elsewhere but complicating pregnancy, childbirth and the puerperium
O98.0	Tuberculosis complicating pregnancy, childbirth and the puerperium
O98.1	Syphilis complicating pregnancy, childbirth and the puerperium
O98.2	Gonorrhoea complicating pregnancy, childbirth and the puerperium
O98.3	Other infections with a predominantly sexual mode of transmission complicating pregnancy, childbirth and the puerperium
O98.4	Viral hepatitis complicating pregnancy, childbirth and the puerperium
O98.5	Other viral diseases complicating pregnancy, childbirth and the puerperium
O98.6	Protozoal diseases complicating pregnancy, childbirth and the puerperium
O98.7	Human immunodeficiency virus [HIV] disease complicating pregnancy, childbirth and the puerperium
O98.8	Other maternal infectious and parasitic diseases complicating pregnancy, childbirth and the puerperium
O98.9	Unspecified maternal infectious or parasitic disease complicating pregnancy, childbirth and the puerperium
P23*	Congenital pneumonia
P35.0	Congenital rubella syndrome
P35.1	Congenital cytomegalovirus infection
P35.2	Congenital herpesviral [herpes simplex] infection
P35.3	Congenital viral hepatitis

P36	Bacterial sepsis of newborn
P36.0	Sepsis of newborn due to streptococcus, group B
P36.1	Sepsis of newborn due to other and unspecified streptococci
P36.2	Sepsis of newborn due to <i>Staphylococcus aureus</i>
P36.3	Sepsis of newborn due to other and unspecified staphylococci
P36.4	Sepsis of newborn due to <i>Escherichia coli</i>
P36.5	Sepsis of newborn due to anaerobes
P36.8	Other bacterial sepsis of newborn
P36.9	Bacterial sepsis of newborn, unspecified
P37	Other congenital infectious and parasitic diseases
P37.0	Congenital tuberculosis
P37.1	Congenital toxoplasmosis
P37.2	Neonatal (disseminated) listeriosis
P37.3	Congenital falciparum malaria
P37.4	Other congenital malaria
P37.5	Neonatal candidiasis
P37.8	Other specified congenital infectious and parasitic diseases
P37.9	Congenital infectious and parasitic disease, unspecified
P38*	Omphalitis of newborn with or without mild haemorrhage
P39	Other infections specific to the perinatal period
P39.0	Neonatal infective mastitis
P39.1	Neonatal conjunctivitis and dacryocystitis
P39.2	Intra-amniotic infection of fetus, not elsewhere classified
P39.4	Neonatal skin infection
P39.8	Other specified infections specific to the perinatal period
P39.9	Infection specific to the perinatal period, unspecified

All bacterial infections

A00*	Cholera
A01*	Typhoid and paratyphoid fevers
A02*	Other salmonella infections
A03*	Shigellosis
A04	Other bacterial intestinal infections
A04.0	Enteropathogenic <i>Escherichia coli</i> infection
A04.1	Enterotoxigenic <i>Escherichia coli</i> infection
A04.2	Enteroinvasive <i>Escherichia coli</i> infection
A04.3	Enterohaemorrhagic <i>Escherichia coli</i> infection
A04.4	Other intestinal <i>Escherichia coli</i> infections
A04.5	<i>Campylobacter</i> enteritis
A04.6	Enteritis due to <i>Yersinia enterocolitica</i>
A04.7	Enterocolitis due to <i>Clostridium difficile</i>
A04.8	Other specified bacterial intestinal infections
A04.9	Bacterial intestinal infection, unspecified
A05	Other bacterial foodborne intoxications, not elsewhere classified
A05.0	Foodborne staphylococcal intoxication
A05.1	Botulism
A05.2	Foodborne <i>Clostridium perfringens</i> [<i>Clostridium welchii</i>] intoxication
A05.3	Foodborne <i>Vibrio parahaemolyticus</i> intoxication
A05.4	Foodborne <i>Bacillus cereus</i> intoxication
A05.8	Other specified bacterial foodborne intoxications
A05.9	Bacterial foodborne intoxication, unspecified

A09*	Other gastroenteritis and colitis of infectious and unspecified origin
A15*	Respiratory tuberculosis, bacteriologically and histologically confirmed
A16*	Respiratory tuberculosis, not confirmed bacteriologically or histologically
A17*	Tuberculosis of nervous system
A18*	Tuberculosis of other organs
A19*	Miliary tuberculosis
A20*	Plague
A21*	Tularaemia
A22*	Anthrax
A23*	Brucellosis
A24*	Glanders and melioidosis
A25*	Rat-bite fevers
A26	Erysipeloid
A26.0	Cutaneous erysipeloid
A26.7	Erysipelothrix sepsis
A26.8	Other forms of erysipeloid
A26.9	Erysipeloid, unspecified
A27*	Leptospirosis
A28	Other zoonotic bacterial diseases, not elsewhere classified
A28.0	Pasteurellosis
A28.1	Cat-scratch disease
A28.2	Extraintestinal yersiniosis
A28.8	Other specified zoonotic bacterial diseases, not elsewhere classified
A28.9	Zoonotic bacterial disease, unspecified
A30*	Leprosy [Hansen disease]
A31*	Infection due to other mycobacteria
A32*	Listeriosis
A33*	Tetanus neonatorum
A34*	Obstetrical tetanus
A35*	Other tetanus
A36*	Diphtheria
A37*	Whooping cough
A38*	Scarlet fever
A39*	Meningococcal infection
A40*	Streptococcal sepsis
A41	Other sepsis
A41.0	Sepsis due to Staphylococcus aureus
A41.1	Sepsis due to other specified staphylococcus
A41.2	Sepsis due to unspecified staphylococcus
A41.3	Sepsis due to Haemophilus influenzae
A41.4	Sepsis due to anaerobes
A41.5	Sepsis due to other Gram-negative organisms
A41.8	Other specified sepsis
A41.9	Sepsis, unspecified
A42*	Actinomycosis
A43*	Nocardiosis
A44*	Bartonellosis
A46*	Erysipelas
A48.0	Gas gangrene
A48.1	Legionnaires disease
A48.2	Nonpneumonic Legionnaires disease [Pontiac fever]

A48.3	Toxic shock syndrome
A48.4	Brazilian purpuric fever
A48.8	Other specified bacterial diseases
A49	Bacterial infection of unspecified site
A49.0	Staphylococcal infection, unspecified site
A49.1	Streptococcal infection, unspecified site
A49.2	Haemophilus influenzae infection, unspecified site
A49.3	Mycoplasma infection, unspecified site
A49.8	Other bacterial infections of unspecified site
A49.9	Bacterial infection, unspecified
A50*	Congenital syphilis
A51*	Early syphilis
A52*	Late syphilis
A53*	Other and unspecified syphilis
A54	Gonococcal infection
A54*	Gonococcal infection
A54.0	Gonococcal infection of lower genitourinary tract without periurethral or accessory gland abscess
A54.1	Gonococcal infection of lower genitourinary tract with periurethral and accessory gland abscess
A54.2	Gonococcal pelviperitonitis and other gonococcal genitourinary infections
A54.3	Gonococcal infection of eye
A54.4	Gonococcal infection of musculoskeletal system
A54.5	Gonococcal pharyngitis
A54.6	Gonococcal infection of anus and rectum
A54.8	Other gonococcal infections
A54.9	Gonococcal infection, unspecified
A55*	Chlamydial lymphogranuloma (venereum)
A56.0	Chlamydial infection of lower genitourinary tract
A56.1	Chlamydial infection of pelviperitoneum and other genitourinary organs
A56.2	Chlamydial infection of genitourinary tract, unspecified
A56.3	Chlamydial infection of anus and rectum
A56.4	Chlamydial infection of pharynx
A56.8	Sexually transmitted chlamydial infection of other sites
A57*	Chancroid
A58*	Granuloma inguinale
A64*	Unspecified sexually transmitted disease
A65*	Nonvenereal syphilis
A66*	Yaws
A67*	Pinta [carate]
A68*	Relapsing fevers
A69*	Other spirochaetal infections
A70*	Chlamydia psittaci infection
A71*	Trachoma
A74.0	Chlamydial conjunctivitis
A74.8	Other chlamydial diseases
A74.9	Chlamydial infection, unspecified
A75*	Typhus fever
A77*	Spotted fever [tick-borne rickettsioses]
A78*	Q fever
A79*	Other rickettsioses
B95*	Streptococcus and staphylococcus as the cause of diseases classified to other chapters
B96.0	Mycoplasma pneumoniae [M. pneumoniae] as the cause of diseases classified to other chapters

B96.1	Klebsiella pneumoniae [K. pneumoniae] as the cause of diseases classified to other chapters
B96.2	Escherichia coli [E. coli] as the cause of diseases classified to other chapters
B96.3	Haemophilus influenzae [H. influenzae] as the cause of diseases classified to other chapters
B96.4	Proteus (mirabilis)(morganii) as the cause of diseases classified to other chapters
B96.5	Pseudomonas (aeruginosa) as the cause of diseases classified to other chapters
B96.6	Bacillus fragilis [B. fragilis] as the cause of diseases classified to other chapters
B96.7	Clostridium perfringens [C. perfringens] as the cause of diseases classified to other chapters
B96.8	Other specified bacterial agents as the cause of diseases classified to other chapters
B98.0	Helicobacter pylori [H.pylori] as the cause of diseases classified to other chapters
B98.1	Vibrio vulnificus as the cause of diseases classified to other chapters
D73.3	Abscess of spleen
E32.1	Abscess of thymus
G00	Bacterial meningitis, not elsewhere classified
G00.0	Haemophilus meningitis
G00.1	Pneumococcal meningitis
G00.2	Streptococcal meningitis
G00.3	Staphylococcal meningitis
G00.8	Other bacterial meningitis
G00.9	Bacterial meningitis, unspecified
G01*	Meningitis in bacterial diseases classified elsewhere
G04.2	Bacterial meningoencephalitis and meningomyelitis, not elsewhere classified
G05.0	Encephalitis, myelitis and encephalomyelitis in bacterial diseases classified elsewhere
G06*	Intracranial and intraspinal abscess and granuloma
H00*	Hordeolum and chalazion
H01.0	Blepharitis
H05.0	Acute inflammation of orbit
H10.0	Mucopurulent conjunctivitis
H10.5	Blepharoconjunctivitis
H44.0	Purulent endophthalmitis
H60.0	Abscess of external ear
H60.1	Cellulitis of external ear
H60.2	Malignant otitis externa
H60.3	Other infective otitis externa
H62.0	Otitis externa in bacterial diseases classified elsewhere
H62.3	Otitis externa in other infectious and parasitic diseases classified elsewhere
H66.0	Acute suppurative otitis media
H67.0	Otitis media in bacterial diseases classified elsewhere
H70.0	Acute mastoiditis
I32.0	Pericarditis in bacterial diseases classified elsewhere
I33.0	Acute and subacute infective endocarditis
I41.0	Myocarditis in bacterial diseases classified elsewhere
I52.0	Other heart disorders in bacterial diseases classified elsewhere
J01.0	Acute maxillary sinusitis
J02	Acute pharyngitis
J02.0	Streptococcal pharyngitis
J02.8	Acute pharyngitis due to other specified organisms
J02.9	Acute pharyngitis, unspecified
J03	Acute tonsillitis
J03.0	Streptococcal tonsillitis
J03.8	Acute tonsillitis due to other specified organisms
J03.9	Acute tonsillitis, unspecified

J04*	Acute laryngitis and tracheitis
J05.1	Acute epiglottitis
J13*	Pneumonia due to Streptococcus pneumoniae
J14*	Pneumonia due to Haemophilus influenzae
J15	Bacterial pneumonia, not elsewhere classified
J15.0	Pneumonia due to Klebsiella pneumoniae
J15.1	Pneumonia due to Pseudomonas
J15.2	Pneumonia due to staphylococcus
J15.3	Pneumonia due to streptococcus, group B
J15.4	Pneumonia due to other streptococci
J15.5	Pneumonia due to Escherichia coli
J15.6	Pneumonia due to other aerobic Gram-negative bacteria
J15.7	Pneumonia due to Mycoplasma pneumoniae
J15.8	Other bacterial pneumonia
J15.9	Bacterial pneumonia, unspecified
J16	Pneumonia due to other infectious organisms, not elsewhere classified
J16.0	Chlamydial pneumonia
J16.8	Pneumonia due to other specified infectious organisms
J17.0	Pneumonia in bacterial diseases classified elsewhere
J17.8	Pneumonia in other diseases classified elsewhere
J18*	Pneumonia, organism unspecified
J20.0	Acute bronchitis due to Mycoplasma pneumoniae
J20.1	Acute bronchitis due to Haemophilus influenzae
J20.2	Acute bronchitis due to streptococcus
J20.8	Acute bronchitis due to other specified organisms
J20.9	Acute bronchitis, unspecified
J22*	Unspecified acute lower respiratory infection
J36*	Peritonsillar abscess
J39.0	Retropharyngeal and parapharyngeal abscess
J39.1	Other abscess of pharynx
J85.1	Abscess of lung with pneumonia
J85.2	Abscess of lung without pneumonia
J85.3	Abscess of mediastinum
J86*	Pyothorax
K02*	Dental caries
K04.4	Acute apical periodontitis of pulpal origin
K04.5	Chronic apical periodontitis
K04.6	Periapical abscess with sinus
K04.7	Periapical abscess without sinus
K05.0	Acute gingivitis
K05.2	Acute periodontitis
K05.3	Chronic periodontitis
K05.4	Periodontosis
K11.3	Abscess of salivary gland
K12.2	Cellulitis and abscess of mouth
K23.0	Tuberculous oesophagitis
K35*	Acute appendicitis
K57.0	Diverticular disease of small intestine with perforation and abscess
K57.2	Diverticular disease of large intestine with perforation and abscess
K57.4	Diverticular disease of both small and large intestine with perforation and abscess
K57.8	Diverticular disease of intestine, part unspecified, with perforation and abscess

K61*	Abscess of anal and rectal regions
K63.0	Abscess of intestine
K65.0	Acute peritonitis
K67.0	Chlamydial peritonitis
K67.0	Chlamydial peritonitis
K67.1	Gonococcal peritonitis
K67.2	Syphilitic peritonitis
K67.3	Tuberculous peritonitis
K75.0	Abscess of liver
L00*	Staphylococcal scalded skin syndrome
L01*	Impetigo
L02*	Cutaneous abscess, furuncle and carbuncle
L03*	Cellulitis
L04*	Acute lymphadenitis
L05*	Pilonidal cyst
L08*	Other local infections of skin and subcutaneous tissue
L70.1	Acne conglobata
M00	Pyogenic arthritis
M00.0	Staphylococcal arthritis and polyarthritis
M00.1	Pneumococcal arthritis and polyarthritis
M00.2	Other streptococcal arthritis and polyarthritis
M00.8	Arthritis and polyarthritis due to other specified bacterial agents
M00.9	Pyogenic arthritis, unspecified
M01.0	Meningococcal arthritis
M01.1	Tuberculous arthritis
M01.2	Arthritis in Lyme disease
M01.3	Arthritis in other bacterial diseases classified elsewhere
M46.2	Osteomyelitis of vertebra
M46.3	Infection of intervertebral disc (pyogenic)
M46.5	Other infective spondylopathies
M49.0	Tuberculosis of spine
M49.1	Brucella spondylitis
M49.2	Enterobacterial spondylitis
M63.0	Myositis in bacterial diseases classified elsewhere
M65.0	Abscess of tendon sheath
M65.1	Other infective (teno)synovitis
M71.0	Abscess of bursa
M71.1	Other infective bursitis
M73.0	Gonococcal bursitis
M73.1	Syphilitic bursitis
M86*	Osteomyelitis
N10*	Acute tubulo-interstitial nephritis
N13.6	Pyonephrosis
N15.1	Renal and perinephric abscess
N29.0	Late syphilis of kidney
N30.0	Acute cystitis
N34.0	Urethral abscess
N39.0	Urinary tract infection, site not specified
N41.0	Acute prostatitis
N41.2	Abscess of prostate
N45*	Orchitis and epididymitis

N61*	Inflammatory disorders of breast
N70.0	Acute salpingitis and oophoritis
N71.0	Acute inflammatory disease of uterus
N73.0	Acute parametritis and pelvic cellulitis
N73.3	Female acute pelvic peritonitis
N74.0	Tuberculous infection of cervix uteri
N74.1	Female tuberculous pelvic inflammatory disease
N74.2	Female syphilitic pelvic inflammatory disease
N74.3	Female gonococcal pelvic inflammatory disease
N74.4	Female chlamydial pelvic inflammatory disease
N75.1	Abscess of Bartholin gland
N76.0	Acute vaginitis
N76.2	Acute vulvitis
N76.4	Abscess of vulva
O03.0	Spontaneous abortion: Incomplete, complicated by genital tract and pelvic infection
O03.5	Spontaneous abortion: Complete or unspecified, complicated by genital tract and pelvic infection
O04.0	Medical abortion: Incomplete, complicated by genital tract and pelvic infection
O04.5	Medical abortion: Complete or unspecified, complicated by genital tract and pelvic infection
O05.0	Other abortion: Incomplete, complicated by genital tract and pelvic infection
O05.5	Other abortion: Complete or unspecified, complicated by genital tract and pelvic infection
O06.0	Unspecified abortion: Incomplete, complicated by genital tract and pelvic infection
O06.5	Unspecified abortion: Complete or unspecified, complicated by genital tract and pelvic infection
O07.0	Failed medical abortion, complicated by genital tract and pelvic infection
O07.5	Other and unspecified failed attempted abortion, complicated by genital tract and pelvic infection
O08.0	Genital tract and pelvic infection following abortion and ectopic and molar pregnancy
O23.0	Infections of kidney in pregnancy
O23.1	Infections of bladder in pregnancy
O23.2	Infections of urethra in pregnancy
O23.3	Infections of other parts of urinary tract in pregnancy
O23.4	Unspecified infection of urinary tract in pregnancy
O23.5	Infections of the genital tract in pregnancy
O23.9	Other and unspecified genitourinary tract infection in pregnancy
O75.3	Other infection during labour
O85*	Puerperal sepsis
O86*	Other puerperal infections
O91.0	Infection of nipple associated with childbirth
O91.1	Abscess of breast associated with childbirth
O98.0	Tuberculosis complicating pregnancy, childbirth and the puerperium
O98.1	Syphilis complicating pregnancy, childbirth and the puerperium
O98.2	Gonorrhoea complicating pregnancy, childbirth and the puerperium
O98.3	Other infections with a predominantly sexual mode of transmission complicating pregnancy, childbirth and the puerperium
O98.8	Other maternal infectious and parasitic diseases complicating pregnancy, childbirth and the puerperium
O98.9	Unspecified maternal infectious or parasitic disease complicating pregnancy, childbirth and the puerperium
P23*	Congenital pneumonia
P36	Bacterial sepsis of newborn
P36.0	Sepsis of newborn due to streptococcus, group B
P36.1	Sepsis of newborn due to other and unspecified streptococci
P36.2	Sepsis of newborn due to Staphylococcus aureus
P36.3	Sepsis of newborn due to other and unspecified staphylococci
P36.4	Sepsis of newborn due to Escherichia coli
P36.5	Sepsis of newborn due to anaerobes

P36.8	Other bacterial sepsis of newborn
P36.9	Bacterial sepsis of newborn, unspecified
P37.0	Congenital tuberculosis
P37.2	Neonatal (disseminated) listeriosis
P38*	Omphalitis of newborn with or without mild haemorrhage
P39.0	Neonatal infective mastitis
P39.1	Neonatal conjunctivitis and dacryocystitis
P39.2	Intra-amniotic infection of fetus, not elsewhere classified
P39.4	Neonatal skin infection

Invasive bacterial infections

A01*	Typhoid and paratyphoid fevers
A02*	Other salmonella infections
A03*	Shigellosis
A15*	Respiratory tuberculosis, bacteriologically and histologically confirmed
A16*	Respiratory tuberculosis, not confirmed bacteriologically or histologically
A17*	Tuberculosis of nervous system
A18*	Tuberculosis of other organs
A19*	Miliary tuberculosis
A20*	Plague
A21*	Tularaemia
A22*	Anthrax
A23*	Brucellosis
A24*	Glanders and melioidosis
A25*	Rat-bite fevers
A26.7	Erysipelothrix sepsis
A26.8	Other forms of erysipeloid
A27*	Leptospirosis
A28	Other zoonotic bacterial diseases, not elsewhere classified
A28.0	Pasteurellosis
A28.1	Cat-scratch disease
A28.2	Extraintestinal yersiniosis
A28.8	Other specified zoonotic bacterial diseases, not elsewhere classified
A28.9	Zoonotic bacterial disease, unspecified
A30*	Leprosy [Hansen disease]
A31*	Infection due to other mycobacteria
A32*	Listeriosis
A33*	Tetanus neonatorum
A34*	Obstetrical tetanus
A35*	Other tetanus
A36*	Diphtheria
A38*	Scarlet fever
A39*	Meningococcal infection
A40*	Streptococcal sepsis
A41	Other sepsis
A41.0	Sepsis due to <i>Staphylococcus aureus</i>
A41.1	Sepsis due to other specified staphylococcus
A41.2	Sepsis due to unspecified staphylococcus
A41.3	Sepsis due to <i>Haemophilus influenzae</i>
A41.4	Sepsis due to anaerobes
A41.5	Sepsis due to other Gram-negative organisms

A41.8	Other specified sepsis
A41.9	Sepsis, unspecified
A42*	Actinomycosis
A43*	Nocardiosis
A44*	Bartonellosis
A46*	Erysipelas
A48.0	Gas gangrene
A48.1	Legionnaires disease
A48.3	Toxic shock syndrome
A48.4	Brazilian purpuric fever
A48.8	Other specified bacterial diseases
A49.0	Staphylococcal infection, unspecified site
A49.1	Streptococcal infection, unspecified site
A49.2	Haemophilus influenzae infection, unspecified site
A49.8	Other bacterial infections of unspecified site
A49.9	Bacterial infection, unspecified
A50*	Congenital syphilis
A51*	Early syphilis
A52*	Late syphilis
A53*	Other and unspecified syphilis
A54.1	Gonococcal infection of lower genitourinary tract with periurethral and accessory gland abscess
A54.2	Gonococcal pelviperitonitis and other gonococcal genitourinary infections
A54.4	Gonococcal infection of musculoskeletal system
A54.8	Other gonococcal infections
A55*	Chlamydial lymphogranuloma (venereum)
A56.1	Chlamydial infection of pelviperitoneum and other genitourinary organs
A65*	Nonvenereal syphilis
A66*	Yaws
A67*	Pinta [carate]
A68*	Relapsing fevers
A69*	Other spirochaetal infections
A70*	Chlamydia psittaci infection
A75*	Typhus fever
A77*	Spotted fever [tick-borne rickettsioses]
A78*	Q fever
A79*	Other rickettsioses
B95*	Streptococcus and staphylococcus as the cause of diseases classified to other chapters
B96.1	Klebsiella pneumoniae [K. pneumoniae] as the cause of diseases classified to other chapters
B96.2	Escherichia coli [E. coli] as the cause of diseases classified to other chapters
B96.3	Haemophilus influenzae [H. influenzae] as the cause of diseases classified to other chapters
B96.4	Proteus (mirabilis)(morganii) as the cause of diseases classified to other chapters
B96.5	Pseudomonas (aeruginosa) as the cause of diseases classified to other chapters
B96.6	Bacillus fragilis [B. fragilis] as the cause of diseases classified to other chapters
B96.7	Clostridium perfringens [C. perfringens] as the cause of diseases classified to other chapters
B96.8	Other specified bacterial agents as the cause of diseases classified to other chapters
D73.3	Abscess of spleen
E32.1	Abscess of thymus
G00	Bacterial meningitis, not elsewhere classified
G00.0	Haemophilus meningitis
G00.1	Pneumococcal meningitis
G00.2	Streptococcal meningitis

G00.3	Staphylococcal meningitis
G00.8	Other bacterial meningitis
G00.9	Bacterial meningitis, unspecified
G01*	Meningitis in bacterial diseases classified elsewhere
G04.2	Bacterial meningoencephalitis and meningomyelitis, not elsewhere classified
G05.0	Encephalitis, myelitis and encephalomyelitis in bacterial diseases classified elsewhere
G06*	Intracranial and intraspinal abscess and granuloma
H05.0	Acute inflammation of orbit
H44.0	Purulent endophthalmitis
H60.0	Abscess of external ear
H60.1	Cellulitis of external ear
H60.2	Malignant otitis externa
H70.0	Acute mastoiditis
I32.0	Pericarditis in bacterial diseases classified elsewhere
I33.0	Acute and subacute infective endocarditis
I41.0	Myocarditis in bacterial diseases classified elsewhere
I52.0	Other heart disorders in bacterial diseases classified elsewhere
J05.1	Acute epiglottitis
J13*	Pneumonia due to <i>Streptococcus pneumoniae</i>
J14*	Pneumonia due to <i>Haemophilus influenzae</i>
J15	Bacterial pneumonia, not elsewhere classified
J15.0	Pneumonia due to <i>Klebsiella pneumoniae</i>
J15.1	Pneumonia due to <i>Pseudomonas</i>
J15.2	Pneumonia due to staphylococcus
J15.3	Pneumonia due to streptococcus, group B
J15.4	Pneumonia due to other streptococci
J15.5	Pneumonia due to <i>Escherichia coli</i>
J15.6	Pneumonia due to other aerobic Gram-negative bacteria
J15.7	Pneumonia due to <i>Mycoplasma pneumoniae</i>
J15.8	Other bacterial pneumonia
J15.9	Bacterial pneumonia, unspecified
J16	Pneumonia due to other infectious organisms, not elsewhere classified
J16.0	Chlamydial pneumonia
J16.8	Pneumonia due to other specified infectious organisms
J17.0	Pneumonia in bacterial diseases classified elsewhere
J17.8	Pneumonia in other diseases classified elsewhere
J18*	Pneumonia, organism unspecified
J36*	Peritonsillar abscess
J39.0	Retropharyngeal and parapharyngeal abscess
J39.1	Other abscess of pharynx
J85.1	Abscess of lung with pneumonia
J85.2	Abscess of lung without pneumonia
J85.3	Abscess of mediastinum
J86*	Pyothorax
K12.2	Cellulitis and abscess of mouth
K23.0	Tuberculous oesophagitis
K35*	Acute appendicitis
K57.0	Diverticular disease of small intestine with perforation and abscess
K57.2	Diverticular disease of large intestine with perforation and abscess
K57.4	Diverticular disease of both small and large intestine with perforation and abscess
K57.8	Diverticular disease of intestine, part unspecified, with perforation and abscess

K61*	Abscess of anal and rectal regions
K63.0	Abscess of intestine
K65.0	Acute peritonitis
K67.0	Chlamydial peritonitis
K67.1	Gonococcal peritonitis
K67.2	Syphilitic peritonitis
K67.3	Tuberculous peritonitis
K75.0	Abscess of liver
M00	Pyogenic arthritis
M00.0	Staphylococcal arthritis and polyarthritis
M00.1	Pneumococcal arthritis and polyarthritis
M00.2	Other streptococcal arthritis and polyarthritis
M00.8	Arthritis and polyarthritis due to other specified bacterial agents
M00.9	Pyogenic arthritis, unspecified
M01.0	Meningococcal arthritis
M01.1	Tuberculous arthritis
M01.2	Arthritis in Lyme disease
M01.3	Arthritis in other bacterial diseases classified elsewhere
M46.2	Osteomyelitis of vertebra
M46.3	Infection of intervertebral disc (pyogenic)
M46.5	Other infective spondylopathies
M49.0	Tuberculosis of spine
M49.1	Brucella spondylitis
M49.2	Enterobacterial spondylitis
M63.0	Myositis in bacterial diseases classified elsewhere
M65.0	Abscess of tendon sheath
M65.1	Other infective (teno)synovitis
M71.0	Abscess of bursa
M71.1	Other infective bursitis
M73.0	Gonococcal bursitis
M73.1	Syphilitic bursitis
M86*	Osteomyelitis
N10*	Acute tubulo-interstitial nephritis
N13.6	Pyonephrosis
N15.1	Renal and perinephric abscess
N29.0	Late syphilis of kidney
N34.0	Urethral abscess
N41.2	Abscess of prostate
N45*	Orchitis and epididymitis
N61*	Inflammatory disorders of breast
N70.0	Acute salpingitis and oophoritis
N71.0	Acute inflammatory disease of uterus
N73.0	Acute parametritis and pelvic cellulitis
N73.3	Female acute pelvic peritonitis
N74.0	Tuberculous infection of cervix uteri
N74.1	Female tuberculous pelvic inflammatory disease
N74.2	Female syphilitic pelvic inflammatory disease
N74.3	Female gonococcal pelvic inflammatory disease
N74.4	Female chlamydial pelvic inflammatory disease
N75.1	Abscess of Bartholin gland
N76.4	Abscess of vulva

O03.0	Spontaneous abortion: Incomplete, complicated by genital tract and pelvic infection
O03.5	Spontaneous abortion: Complete or unspecified, complicated by genital tract and pelvic infection
O04.0	Medical abortion: Incomplete, complicated by genital tract and pelvic infection
O04.5	Medical abortion: Complete or unspecified, complicated by genital tract and pelvic infection
O05.0	Other abortion: Incomplete, complicated by genital tract and pelvic infection
O05.5	Other abortion: Complete or unspecified, complicated by genital tract and pelvic infection
O06.0	Unspecified abortion: Incomplete, complicated by genital tract and pelvic infection
O06.5	Unspecified abortion: Complete or unspecified, complicated by genital tract and pelvic infection
O07.0	Failed medical abortion, complicated by genital tract and pelvic infection
O07.5	Other and unspecified failed attempted abortion, complicated by genital tract and pelvic infection
O08.0	Genital tract and pelvic infection following abortion and ectopic and molar pregnancy
O23.0	Infections of kidney in pregnancy
O85*	Puerperal sepsis
O91.1	Abscess of breast associated with childbirth
O98.0	Tuberculosis complicating pregnancy, childbirth and the puerperium
O98.1	Syphilis complicating pregnancy, childbirth and the puerperium
P23*	Congenital pneumonia
P36	Bacterial sepsis of newborn
P36.0	Sepsis of newborn due to streptococcus, group B
P36.1	Sepsis of newborn due to other and unspecified streptococci
P36.2	Sepsis of newborn due to Staphylococcus aureus
P36.3	Sepsis of newborn due to other and unspecified staphylococci
P36.4	Sepsis of newborn due to Escherichia coli
P36.5	Sepsis of newborn due to anaerobes
P36.8	Other bacterial sepsis of newborn
P36.9	Bacterial sepsis of newborn, unspecified
P37.0	Congenital tuberculosis
P37.2	Neonatal (disseminated) listeriosis
P39.0	Neonatal infective mastitis
P39.2	Intra-amniotic infection of fetus, not elsewhere classified

Localised bacterial infections

A00*	Cholera
A04	Other bacterial intestinal infections
A04.0	Enteropathogenic Escherichia coli infection
A04.1	Enterotoxigenic Escherichia coli infection
A04.2	Enteroinvasive Escherichia coli infection
A04.3	Enterohaemorrhagic Escherichia coli infection
A04.4	Other intestinal Escherichia coli infections
A04.5	Campylobacter enteritis
A04.6	Enteritis due to Yersinia enterocolitica
A04.7	Enterocolitis due to Clostridium difficile
A04.8	Other specified bacterial intestinal infections
A04.9	Bacterial intestinal infection, unspecified
A05	Other bacterial foodborne intoxications, not elsewhere classified
A05.0	Foodborne staphylococcal intoxication
A05.1	Botulism
A05.2	Foodborne Clostridium perfringens [Clostridium welchii] intoxication
A05.3	Foodborne Vibrio parahaemolyticus intoxication
A05.4	Foodborne Bacillus cereus intoxication
A05.8	Other specified bacterial foodborne intoxications

A05.9	Bacterial foodborne intoxication, unspecified
A09*	Other gastroenteritis and colitis of infectious and unspecified origin
A26	Erysipeloid
A26.0	Cutaneous erysipeloid
A26.9	Erysipeloid, unspecified
A37*	Whooping cough
A48.2	Nonpneumonic Legionnaires disease [Pontiac fever]
A54*	Gonococcal infection
A54.0	Gonococcal infection of lower genitourinary tract without periurethral or accessory gland abscess
A54.3	Gonococcal infection of eye
A54.5	Gonococcal pharyngitis
A54.6	Gonococcal infection of anus and rectum
A56.0	Chlamydial infection of lower genitourinary tract
A56.3	Chlamydial infection of anus and rectum
A56.4	Chlamydial infection of pharynx
A57*	Chancroid
A58*	Granuloma inguinale
A64*	Unspecified sexually transmitted disease
A71*	Trachoma
A74.0	Chlamydial conjunctivitis
B98.0	Helicobacter pylori [H.pylori] as the cause of diseases classified to other chapters
B98.1	Vibrio vulnificus as the cause of diseases classified to other chapters
H00*	Hordeolum and chalazion
H01.0	Blepharitis
H10.0	Mucopurulent conjunctivitis
H10.5	Blepharoconjunctivitis
H60.3	Other infective otitis externa
H62.3	Otitis externa in other infectious and parasitic diseases classified elsewhere
H66.0	Acute suppurative otitis media
H67.0	Otitis media in bacterial diseases classified elsewhere
J01.0	Acute maxillary sinusitis
J02	Acute pharyngitis
J02.0	Streptococcal pharyngitis
J02.8	Acute pharyngitis due to other specified organisms
J02.9	Acute pharyngitis, unspecified
J03	Acute tonsillitis
J03.0	Streptococcal tonsillitis
J03.8	Acute tonsillitis due to other specified organisms
J03.9	Acute tonsillitis, unspecified
J04*	Acute laryngitis and tracheitis
J20.0	Acute bronchitis due to Mycoplasma pneumoniae
J20.1	Acute bronchitis due to Haemophilus influenzae
J20.2	Acute bronchitis due to streptococcus
J20.8	Acute bronchitis due to other specified organisms
J20.9	Acute bronchitis, unspecified
J22*	Unspecified acute lower respiratory infection
K02*	Dental caries
K04.4	Acute apical periodontitis of pulpal origin
K04.5	Chronic apical periodontitis
K04.6	Periapical abscess with sinus
K04.7	Periapical abscess without sinus

K05.0	Acute gingivitis
K05.2	Acute periodontitis
K05.3	Chronic periodontitis
K05.4	Periodontosis
K11.3	Abscess of salivary gland
L00*	Staphylococcal scalded skin syndrome
L01*	Impetigo
L02*	Cutaneous abscess, furuncle and carbuncle
L03*	Cellulitis
L04*	Acute lymphadenitis
L05*	Pilonidal cyst
L08*	Other local infections of skin and subcutaneous tissue
L70.1	Acne conglobata
N30.0	Acute cystitis
N39.0	Urinary tract infection, site not specified
N41.0	Acute prostatitis
N76.0	Acute vaginitis
N76.2	Acute vulvitis
O23.1	Infections of bladder in pregnancy
O23.2	Infections of urethra in pregnancy
O23.3	Infections of other parts of urinary tract in pregnancy
O23.4	Unspecified infection of urinary tract in pregnancy
O23.5	Infections of the genital tract in pregnancy
O23.9	Other and unspecified genitourinary tract infection in pregnancy
O75.3	Other infection during labour
O86*	Other puerperal infections
O91.0	Infection of nipple associated with childbirth
O98.2	Gonorrhoea complicating pregnancy, childbirth and the puerperium
O98.3	Other infections with a predominantly sexual mode of transmission complicating pregnancy, childbirth and the puerperium
O98.8	Other maternal infectious and parasitic diseases complicating pregnancy, childbirth and the puerperium
O98.9	Unspecified maternal infectious or parasitic disease complicating pregnancy, childbirth and the puerperium
P38*	Omphalitis of newborn with or without mild haemorrhage
P39.1	Neonatal conjunctivitis and dacryocystitis
P39.4	Neonatal skin infection

Intracellular bacterial infections

A01*	Typhoid and paratyphoid fevers
A02*	Other salmonella infections
A03*	Shigellosis
A04.2	Enteroinvasive Escherichia coli infection
A04.5	Campylobacter enteritis
A04.6	Enteritis due to Yersinia enterocolitica
A15*	Respiratory tuberculosis, bacteriologically and histologically confirmed
A16*	Respiratory tuberculosis, not confirmed bacteriologically or histologically
A17*	Tuberculosis of nervous system
A18*	Tuberculosis of other organs
A19*	Miliary tuberculosis
A20*	Plague
A21*	Tularaemia
A23*	Brucellosis
A24*	Glanders and melioidosis

A26	Erysipeloid
A26.0	Cutaneous erysipeloid
A26.7	Erysipelothrix sepsis
A26.8	Other forms of erysipeloid
A26.9	Erysipeloid, unspecified
A28.1	Cat-scratch disease
A28.2	Extraintestinal yersiniosis
A30*	Leprosy [Hansen disease]
A31*	Infection due to other mycobacteria
A32*	Listeriosis
A43*	Nocardiosis
A44*	Bartonellosis
A48.1	Legionnaires disease
A48.2	Nonpneumonic Legionnaires disease [Pontiac fever]
A49.3	Mycoplasma infection, unspecified site
A55*	Chlamydial lymphogranuloma (venereum)
A56.0	Chlamydial infection of lower genitourinary tract
A56.1	Chlamydial infection of pelviperitoneum and other genitourinary organs
A56.2	Chlamydial infection of genitourinary tract, unspecified
A56.3	Chlamydial infection of anus and rectum
A56.4	Chlamydial infection of pharynx
A56.8	Sexually transmitted chlamydial infection of other sites
A58*	Granuloma inguinale
A70*	Chlamydia psittaci infection
A71*	Trachoma
A74.0	Chlamydial conjunctivitis
A74.8	Other chlamydial diseases
A74.9	Chlamydial infection, unspecified
A75*	Typhus fever
A77*	Spotted fever [tick-borne rickettsioses]
A78*	Q fever
A79*	Other rickettsioses
B96.0	Mycoplasma pneumoniae [M. pneumoniae] as the cause of diseases classified to other chapters
J15.7	Pneumonia due to Mycoplasma pneumoniae
J16.0	Chlamydial pneumonia
J20.0	Acute bronchitis due to Mycoplasma pneumoniae
K23.0	Tuberculous oesophagitis
K67.0	Chlamydial peritonitis
K67.3	Tuberculous peritonitis
M01.1	Tuberculous arthritis
M49.0	Tuberculosis of spine
M49.1	Brucella spondylitis
N74.0	Tuberculous infection of cervix uteri
N74.1	Female tuberculous pelvic inflammatory disease
N74.4	Female chlamydial pelvic inflammatory disease
O98.0	Tuberculosis complicating pregnancy, childbirth and the puerperium
P37.0	Congenital tuberculosis
P37.2	Neonatal (disseminated) listeriosis

Extracellular bacterial infections

A00*	Cholera
------	---------

A04.0	Enteropathogenic Escherichia coli infection
A04.1	Enterotoxigenic Escherichia coli infection
A04.3	Enterohaemorrhagic Escherichia coli infection
A04.4	Other intestinal Escherichia coli infections
A04.7	Enterocolitis due to Clostridium difficile
A05.0	Foodborne staphylococcal intoxication
A05.1	Botulism
A05.2	Foodborne Clostridium perfringens [Clostridium welchii] intoxication
A05.3	Foodborne Vibrio parahaemolyticus intoxication
A05.4	Foodborne Bacillus cereus intoxication
A22*	Anthrax
A25*	Rat-bite fevers
A27*	Leptospirosis
A28.0	Pasteurellosis
A33*	Tetanus neonatorum
A34*	Obstetrical tetanus
A35*	Other tetanus
A36*	Diphtheria
A37*	Whooping cough
A38*	Scarlet fever
A39*	Meningococcal infection
A40*	Streptococcal sepsis
A41.0	Sepsis due to Staphylococcus aureus
A41.1	Sepsis due to other specified staphylococcus
A41.2	Sepsis due to unspecified staphylococcus
A41.3	Sepsis due to Haemophilus influenzae
A48.0	Gas gangrene
A48.3	Toxic shock syndrome
A48.4	Brazilian purpuric fever
A49.0	Staphylococcal infection, unspecified site
A49.2	Haemophilus influenzae infection, unspecified site
A50*	Congenital syphilis
A51*	Early syphilis
A52*	Late syphilis
A53*	Other and unspecified syphilis
A54	Gonococcal infection
A54.0	Gonococcal infection of lower genitourinary tract without periurethral or accessory gland abscess
A54.1	Gonococcal infection of lower genitourinary tract with periurethral and accessory gland abscess
A54.2	Gonococcal pelviperitonitis and other gonococcal genitourinary infections
A54.3	Gonococcal infection of eye
A54.4	Gonococcal infection of musculoskeletal system
A54.5	Gonococcal pharyngitis
A54.6	Gonococcal infection of anus and rectum
A54.8	Other gonococcal infections
A54.9	Gonococcal infection, unspecified
A57*	Chancroid
A65*	Nonvenereal syphilis
A66*	Yaws
A67*	Pinta [carate]
A68*	Relapsing fevers
A69*	Other spirochaetal infections

B95*	Streptococcus and staphylococcus as the cause of diseases classified to other chapters
B96.1	Klebsiella pneumoniae [K. pneumoniae] as the cause of diseases classified to other chapters
B96.2	Escherichia coli [E. coli] as the cause of diseases classified to other chapters
B96.3	Haemophilus influenzae [H. influenzae] as the cause of diseases classified to other chapters
B96.4	Proteus (mirabilis)(morganii) as the cause of diseases classified to other chapters
B96.5	Pseudomonas (aeruginosa) as the cause of diseases classified to other chapters
B96.6	Bacillus fragilis [B. fragilis] as the cause of diseases classified to other chapters
B96.7	Clostridium perfringens [C. perfringens] as the cause of diseases classified to other chapters
B98.0	Helicobacter pylori [H.pylori] as the cause of diseases classified to other chapters
B98.1	Vibrio vulnificus as the cause of diseases classified to other chapters
G00.0	Haemophilus meningitis
G00.1	Pneumococcal meningitis
G00.2	Streptococcal meningitis
G00.3	Staphylococcal meningitis
J02.0	Streptococcal pharyngitis
J03.0	Streptococcal tonsillitis
J13*	Pneumonia due to Streptococcus pneumoniae
J14*	Pneumonia due to Haemophilus influenzae
J15.0	Pneumonia due to Klebsiella pneumoniae
J15.1	Pneumonia due to Pseudomonas
J15.2	Pneumonia due to staphylococcus
J15.3	Pneumonia due to streptococcus, group B
J15.4	Pneumonia due to other streptococci
J15.5	Pneumonia due to Escherichia coli
J20.1	Acute bronchitis due to Haemophilus influenzae
J20.2	Acute bronchitis due to streptococcus
K67.1	Gonococcal peritonitis
K67.2	Syphilitic peritonitis
L00*	Staphylococcal scalded skin syndrome
L01*	Impetigo
M00.0	Staphylococcal arthritis and polyarthritis
M00.1	Pneumococcal arthritis and polyarthritis
M00.2	Other streptococcal arthritis and polyarthritis
M01.0	Meningococcal arthritis
M01.2	Arthritis in Lyme disease
M73.0	Gonococcal bursitis
M73.1	Syphilitic bursitis
N74.2	Female syphilitic pelvic inflammatory disease
N74.3	Female gonococcal pelvic inflammatory disease
O98.1	Syphilis complicating pregnancy, childbirth and the puerperium
O98.2	Gonorrhoea complicating pregnancy, childbirth and the puerperium
P36.0	Sepsis of newborn due to streptococcus, group B
P36.1	Sepsis of newborn due to other and unspecified streptococci
P36.2	Sepsis of newborn due to Staphylococcus aureus
P36.3	Sepsis of newborn due to other and unspecified staphylococci
P36.4	Sepsis of newborn due to Escherichia coli
Gram-positive bacterial infections	
A04.7	Enterocolitis due to Clostridium difficile
A05.0	Foodborne staphylococcal intoxication
A05.1	Botulism

A05.2	Foodborne Clostridium perfringens [Clostridium welchii] intoxication
A05.4	Foodborne Bacillus cereus intoxication
A22*	Anthrax
A26	Erysipeloid
A26.0	Cutaneous erysipeloid
A26.7	Erysipelothrix sepsis
A26.8	Other forms of erysipeloid
A26.9	Erysipeloid, unspecified
A32*	Listeriosis
A33*	Tetanus neonatorum
A34*	Obstetrical tetanus
A35*	Other tetanus
A36*	Diphtheria
A38*	Scarlet fever
A40*	Streptococcal sepsis
A41.0	Sepsis due to Staphylococcus aureus
A41.1	Sepsis due to other specified staphylococcus
A41.2	Sepsis due to unspecified staphylococcus
A42*	Actinomycosis
A43*	Nocardiosis
A48.0	Gas gangrene
A48.3	Toxic shock syndrome
A49.0	Staphylococcal infection, unspecified site
A49.1	Streptococcal infection, unspecified site
B95*	Streptococcus and staphylococcus as the cause of diseases classified to other chapters
B96.7	Clostridium perfringens [C. perfringens] as the cause of diseases classified to other chapters
G00.1	Pneumococcal meningitis
G00.2	Streptococcal meningitis
G00.3	Staphylococcal meningitis
J02.0	Streptococcal pharyngitis
J03.0	Streptococcal tonsillitis
J13*	Pneumonia due to Streptococcus pneumoniae
J15.2	Pneumonia due to staphylococcus
J15.3	Pneumonia due to streptococcus, group B
J15.4	Pneumonia due to other streptococci
J20.2	Acute bronchitis due to streptococcus
L00*	Staphylococcal scalded skin syndrome
L01*	Impetigo
M00.0	Staphylococcal arthritis and polyarthritis
M00.1	Pneumococcal arthritis and polyarthritis
M00.2	Other streptococcal arthritis and polyarthritis
P36.0	Sepsis of newborn due to streptococcus, group B
P36.1	Sepsis of newborn due to other and unspecified streptococci
P36.2	Sepsis of newborn due to Staphylococcus aureus
P36.3	Sepsis of newborn due to other and unspecified staphylococci
P37.2	Neonatal (disseminated) listeriosis
Gram-negative bacterial infections	
A00*	Cholera
A01*	Typhoid and paratyphoid fevers
A02*	Other salmonella infections

A03*	Shigellosis
A04.0	Enteropathogenic Escherichia coli infection
A04.1	Enterotoxigenic Escherichia coli infection
A04.2	Enteroinvasive Escherichia coli infection
A04.3	Enterohaemorrhagic Escherichia coli infection
A04.4	Other intestinal Escherichia coli infections
A04.5	Campylobacter enteritis
A04.6	Enteritis due to Yersinia enterocolitica
A05.3	Foodborne Vibrio parahaemolyticus intoxication
A20*	Plague
A21*	Tularaemia
A23*	Brucellosis
A24*	Glanders and melioidosis
A25*	Rat-bite fevers
A27*	Leptospirosis
A28.0	Pasteurellosis
A28.1	Cat-scratch disease
A28.2	Extraintestinal yersiniosis
A37*	Whooping cough
A39*	Meningococcal infection
A41.3	Sepsis due to Haemophilus influenzae
A41.5	Sepsis due to other Gram-negative organisms
A44*	Bartonellosis
A48.1	Legionnaires disease
A48.2	Nonpneumonic Legionnaires disease [Pontiac fever]
A48.4	Brazilian purpuric fever
A49.2	Haemophilus influenzae infection, unspecified site
A50*	Congenital syphilis
A51*	Early syphilis
A52*	Late syphilis
A53*	Other and unspecified syphilis
A54	Gonococcal infection
A54.0	Gonococcal infection of lower genitourinary tract without periurethral or accessory gland abscess
A54.1	Gonococcal infection of lower genitourinary tract with periurethral and accessory gland abscess
A54.2	Gonococcal pelviperitonitis and other gonococcal genitourinary infections
A54.3	Gonococcal infection of eye
A54.4	Gonococcal infection of musculoskeletal system
A54.5	Gonococcal pharyngitis
A54.6	Gonococcal infection of anus and rectum
A54.8	Other gonococcal infections
A54.9	Gonococcal infection, unspecified
A55*	Chlamydial lymphogranuloma (venereum)
A56.0	Chlamydial infection of lower genitourinary tract
A56.1	Chlamydial infection of pelviperitoneum and other genitourinary organs
A56.2	Chlamydial infection of genitourinary tract, unspecified
A56.3	Chlamydial infection of anus and rectum
A56.4	Chlamydial infection of pharynx
A56.8	Sexually transmitted chlamydial infection of other sites
A57*	Chancroid
A58*	Granuloma inguinale
A65*	Nonvenereal syphilis

A66*	Yaws
A67*	Pinta [carate]
A68*	Relapsing fevers
A69*	Other spirochaetal infections
A70*	Chlamydia psittaci infection
A71*	Trachoma
A74.0	Chlamydial conjunctivitis
A74.8	Other chlamydial diseases
A74.9	Chlamydial infection, unspecified
A75*	Typhus fever
A77*	Spotted fever [tick-borne rickettsioses]
A78*	Q fever
A79*	Other rickettsioses
B96.1	Klebsiella pneumoniae [K. pneumoniae] as the cause of diseases classified to other chapters
B96.2	Escherichia coli [E. coli] as the cause of diseases classified to other chapters
B96.3	Haemophilus influenzae [H. influenzae] as the cause of diseases classified to other chapters
B96.4	Proteus (mirabilis)(morganii) as the cause of diseases classified to other chapters
B96.5	Pseudomonas (aeruginosa) as the cause of diseases classified to other chapters
B96.6	Bacillus fragilis [B. fragilis] as the cause of diseases classified to other chapters
B98.0	Helicobacter pylori [H.pylori] as the cause of diseases classified to other chapters
B98.1	Vibrio vulnificus as the cause of diseases classified to other chapters
G00.0	Haemophilus meningitis
J14*	Pneumonia due to Haemophilus influenzae
J15.0	Pneumonia due to Klebsiella pneumoniae
J15.1	Pneumonia due to Pseudomonas
J15.5	Pneumonia due to Escherichia coli
J15.6	Pneumonia due to other aerobic Gram-negative bacteria
J16.0	Chlamydial pneumonia
J20.1	Acute bronchitis due to Haemophilus influenzae
K67.0	Chlamydial peritonitis
K67.1	Gonococcal peritonitis
K67.2	Syphilitic peritonitis
M01.0	Meningococcal arthritis
M01.2	Arthritis in Lyme disease
M49.1	Brucella spondylitis
M49.2	Enterobacterial spondylitis
M73.0	Gonococcal bursitis
M73.1	Syphilitic bursitis
N29.0	Late syphilis of kidney
N74.2	Female syphilitic pelvic inflammatory disease
N74.3	Female gonococcal pelvic inflammatory disease
N74.4	Female chlamydial pelvic inflammatory disease
O98.1	Syphilis complicating pregnancy, childbirth and the puerperium
O98.2	Gonorrhoea complicating pregnancy, childbirth and the puerperium
P36.4	Sepsis of newborn due to Escherichia coli
Meningococcal infections	
A39*	Meningococcal infection
M01.0	Meningococcal arthritis

Infections caused by spirochaetes and leptospira

A27*	Leptospirosis
A50*	Congenital syphilis
A51*	Early syphilis
A52*	Late syphilis
A53*	Other and unspecified syphilis
A65*	Nonvenereal syphilis
A66*	Yaws
A67*	Pinta [carate]
A68*	Relapsing fevers
A69*	Other spirochaetal infections
K67.2	Syphilitic peritonitis
M01.2	Arthritis in Lyme disease
M73.1	Syphilitic bursitis
N29.0	Late syphilis of kidney
N74.2	Female syphilitic pelvic inflammatory disease
O98.1	Syphilis complicating pregnancy, childbirth and the puerperium

Gram-negative bacterial infections excluding those with known neurological sequelae

A00*	Cholera
A01*	Typhoid and paratyphoid fevers
A02*	Other salmonella infections
A03*	Shigellosis
A04.0	Enteropathogenic Escherichia coli infection
A04.1	Enterotoxigenic Escherichia coli infection
A04.2	Enteroinvasive Escherichia coli infection
A04.3	Enterohaemorrhagic Escherichia coli infection
A04.4	Other intestinal Escherichia coli infections
A04.5	Campylobacter enteritis
A04.6	Enteritis due to Yersinia enterocolitica
A05.3	Foodborne Vibrio parahaemolyticus intoxication
A20*	Plague
A21*	Tularaemia
A23*	Brucellosis
A24*	Glanders and melioidosis
A25*	Rat-bite fevers
A28.0	Pasteurellosis
A28.1	Cat-scratch disease
A28.2	Extraintestinal yersiniosis
A37*	Whooping cough
A39*	Meningococcal infection
A41.3	Sepsis due to Haemophilus influenzae
A41.5	Sepsis due to other Gram-negative organisms
A44*	Bartonellosis
A48.1	Legionnaires disease
A48.2	Nonpneumonic Legionnaires disease [Pontiac fever]
A48.4	Brazilian purpuric fever
A49.2	Haemophilus influenzae infection, unspecified site
A54*	Gonococcal infection
A54	Gonococcal infection
A54.0	Gonococcal infection of lower genitourinary tract without periurethral or accessory gland abscess
A54.1	Gonococcal infection of lower genitourinary tract with periurethral and accessory gland abscess

A54.2	Gonococcal pelviperitonitis and other gonococcal genitourinary infections
A54.3	Gonococcal infection of eye
A54.4	Gonococcal infection of musculoskeletal system
A54.5	Gonococcal pharyngitis
A54.6	Gonococcal infection of anus and rectum
A54.8	Other gonococcal infections
A54.9	Gonococcal infection, unspecified
A55*	Chlamydial lymphogranuloma (venereum)
A56.0	Chlamydial infection of lower genitourinary tract
A56.1	Chlamydial infection of pelviperitoneum and other genitourinary organs
A56.2	Chlamydial infection of genitourinary tract, unspecified
A56.3	Chlamydial infection of anus and rectum
A56.4	Chlamydial infection of pharynx
A56.8	Sexually transmitted chlamydial infection of other sites
A57*	Chancroid
A58*	Granuloma inguinale
A70*	Chlamydia psittaci infection
A71*	Trachoma
A74.0	Chlamydial conjunctivitis
A74.8	Other chlamydial diseases
A74.9	Chlamydial infection, unspecified
A75*	Typhus fever
A77*	Spotted fever [tick-borne rickettsioses]
A78*	Q fever
A79*	Other rickettsioses
B96.1	Klebsiella pneumoniae [K. pneumoniae] as the cause of diseases classified to other chapters
B96.2	Escherichia coli [E. coli] as the cause of diseases classified to other chapters
B96.3	Haemophilus influenzae [H. influenzae] as the cause of diseases classified to other chapters
B96.4	Proteus (mirabilis)(morganii) as the cause of diseases classified to other chapters
B96.5	Pseudomonas (aeruginosa) as the cause of diseases classified to other chapters
B96.6	Bacillus fragilis [B. fragilis] as the cause of diseases classified to other chapters
B98.0	Helicobacter pylori [H.pylori] as the cause of diseases classified to other chapters
B98.1	Vibrio vulnificus as the cause of diseases classified to other chapters
G00.0	Haemophilus meningitis
J14*	Pneumonia due to Haemophilus influenzae
J15.0	Pneumonia due to Klebsiella pneumoniae
J15.1	Pneumonia due to Pseudomonas
J15.5	Pneumonia due to Escherichia coli
J15.6	Pneumonia due to other aerobic Gram-negative bacteria
J16.0	Chlamydial pneumonia
J20.1	Acute bronchitis due to Haemophilus influenzae
K67.0	Chlamydial peritonitis
K67.1	Gonococcal peritonitis
M01.0	Meningococcal arthritis
M49.1	Brucella spondylitis
M49.2	Enterobacterial spondylitis
M73.0	Gonococcal bursitis
N74.3	Female gonococcal pelvic inflammatory disease
N74.4	Female chlamydial pelvic inflammatory disease
O98.2	Gonorrhoea complicating pregnancy, childbirth and the puerperium
P36.4	Sepsis of newborn due to Escherichia coli

Mycobacterial infections

A15*	Respiratory tuberculosis, bacteriologically and histologically confirmed
A16*	Respiratory tuberculosis, not confirmed bacteriologically or histologically
A17*	Tuberculosis of nervous system
A18*	Tuberculosis of other organs
A19*	Miliary tuberculosis
A30*	Leprosy [Hansen disease]
A31*	Infection due to other mycobacteria
K23.0	Tuberculous oesophagitis
K67.3	Tuberculous peritonitis
M01.1	Tuberculous arthritis
M49.0	Tuberculosis of spine
N74.0	Tuberculous infection of cervix uteri
N74.1	Female tuberculous pelvic inflammatory disease
O98.0	Tuberculosis complicating pregnancy, childbirth and the puerperium
P37.0	Congenital tuberculosis

Mycoplasma infections

A49.3	Mycoplasma infection, unspecified site
B96.0	Mycoplasma pneumoniae [M. pneumoniae] as the cause of diseases classified to other chapters
J15.7	Pneumonia due to Mycoplasma pneumoniae
J20.0	Acute bronchitis due to Mycoplasma pneumoniae

All viral infections

A08.0	Rotaviral enteritis
A08.1	Acute gastroenteropathy due to Norwalk agent
A08.2	Adenoviral enteritis
A08.3	Other viral enteritis
A08.4	Viral intestinal infection, unspecified
A60*	Anogenital herpesviral [herpes simplex] infection
A63.0	Anogenital (venereal) warts
A80	Acute poliomyelitis
A81.2	Progressive multifocal leukoencephalopathy
A83*	Mosquito-borne viral encephalitis
A84*	Tick-borne viral encephalitis
A85*	Other viral encephalitis, not elsewhere classified
A86*	Unspecified viral encephalitis
A87*	Viral meningitis
A88*	Other viral infections of central nervous system, not elsewhere classified
A89*	Unspecified viral infection of central nervous system
A90*	Dengue fever [classical dengue]
A91*	Dengue haemorrhagic fever
A92*	Other mosquito-borne viral fevers
A93*	Other arthropod-borne viral fevers, not elsewhere classified
A94*	Unspecified arthropod-borne viral fever
A95*	Yellow fever
A96*	Arenaviral haemorrhagic fever
A97*	Dengue
A98*	Other viral haemorrhagic fevers, not elsewhere classified
A99*	Unspecified viral haemorrhagic fever

B00*	Herpesviral [herpes simplex] infections
B01*	Varicella [chickenpox]
B02*	Zoster [herpes zoster]
B03*	Smallpox
B04*	Monkeypox
B05*	Measles
B06*	Rubella [German measles]
B07*	Viral warts
B08*	Other viral infections characterized by skin and mucous membrane lesions, not elsewhere classified
B09*	Unspecified viral infection characterized by skin and mucous membrane lesions
B15*	Acute hepatitis A
B16*	Acute hepatitis B
B17*	Other acute viral hepatitis
B18*	Chronic viral hepatitis
B19*	Unspecified viral hepatitis
B20*	Human immunodeficiency virus [HIV] disease resulting in infectious and parasitic diseases
B21*	Human immunodeficiency virus [HIV] disease resulting in malignant neoplasms
B22*	Human immunodeficiency virus [HIV] disease resulting in other specified diseases
B23*	Human immunodeficiency virus [HIV] disease resulting in other conditions
B24*	Unspecified human immunodeficiency virus [HIV] disease
B25*	Cytomegaloviral disease
B27*	Infectious mononucleosis
B30*	Viral conjunctivitis
B33*	Other viral diseases, not elsewhere classified
B34*	Viral infection of unspecified site
B97*	Viral agents as the cause of diseases classified to other chapters
G02.0	Meningitis in viral diseases classified elsewhere
G04.1	Tropical spastic paraplegia
G05.1	Encephalitis, myelitis and encephalomyelitis in viral diseases classified elsewhere
H19.1	Herpesviral keratitis and keratoconjunctivitis
H62.1	Otitis externa in viral diseases classified elsewhere
H67.1	Otitis media in viral diseases classified elsewhere
I41.1	Myocarditis in viral diseases classified elsewhere
J05.0	Acute obstructive laryngitis [croup]
J09*	Influenza due to certain identified influenza virus
J10*	Influenza due to other identified influenza virus
J11*	Influenza, virus not identified
J12*	Viral pneumonia, not elsewhere classified
J17.1	Pneumonia in viral diseases classified elsewhere
J20.3	Acute bronchitis due to coxsackievirus
J20.4	Acute bronchitis due to parainfluenza virus
J20.5	Acute bronchitis due to respiratory syncytial virus
J20.6	Acute bronchitis due to rhinovirus
J20.7	Acute bronchitis due to echovirus
J21*	Acute bronchiolitis
J21.0	Acute bronchiolitis due to respiratory syncytial virus
J21.1	Acute bronchiolitis due to human metapneumovirus
J21.8	Acute bronchiolitis due to other specified organisms
J21.9	Acute bronchiolitis, unspecified
M01.4	Rubella arthritis
M01.5	Arthritis in other viral diseases classified elsewhere

O26.4	Herpes gestationis
O98.4	Viral hepatitis complicating pregnancy, childbirth and the puerperium
O98.5	Other viral diseases complicating pregnancy, childbirth and the puerperium
O98.7	Human immunodeficiency virus [HIV] disease complicating pregnancy, childbirth and the puerperium
P35.0	Congenital rubella syndrome
P35.1	Congenital cytomegalovirus infection
P35.2	Congenital herpesviral [herpes simplex] infection
P35.3	Congenital viral hepatitis

Herpesvirus infections

A60*	Anogenital herpesviral [herpes simplex] infection
B00*	Herpesviral [herpes simplex] infections
B01*	Varicella [chickenpox]
B02*	Zoster [herpes zoster]
B25*	Cytomegaloviral disease
B27*	Infectious mononucleosis
H19.1	Herpesviral keratitis and keratoconjunctivitis
O26.4	Herpes gestationis
P35.1	Congenital cytomegalovirus infection
P35.2	Congenital herpesviral [herpes simplex] infection

Acute viral infections

A08.0	Rotaviral enteritis
A08.1	Acute gastroenteropathy due to Norwalk agent
A08.2	Adenoviral enteritis
A08.3	Other viral enteritis
A08.4	Viral intestinal infection, unspecified
A80	Acute poliomyelitis
A81.2	Progressive multifocal leukoencephalopathy
A83*	Mosquito-borne viral encephalitis
A84*	Tick-borne viral encephalitis
A85*	Other viral encephalitis, not elsewhere classified
A86*	Unspecified viral encephalitis
A87*	Viral meningitis
A88*	Other viral infections of central nervous system, not elsewhere classified
A89*	Unspecified viral infection of central nervous system
A90*	Dengue fever [classical dengue]
A91*	Dengue haemorrhagic fever
A92*	Other mosquito-borne viral fevers
A93*	Other arthropod-borne viral fevers, not elsewhere classified
A94*	Unspecified arthropod-borne viral fever
A95*	Yellow fever
A96*	Arenaviral haemorrhagic fever
A97*	Dengue
A98*	Other viral haemorrhagic fevers, not elsewhere classified
A99*	Unspecified viral haemorrhagic fever
B03*	Smallpox
B04*	Monkeypox
B05*	Measles
B06*	Rubella [German measles]
B07*	Viral warts

B08*	Other viral infections characterized by skin and mucous membrane lesions, not elsewhere classified
B09*	Unspecified viral infection characterized by skin and mucous membrane lesions
B15*	Acute hepatitis A
B16*	Acute hepatitis B
B17*	Other acute viral hepatitis
B19*	Unspecified viral hepatitis
B30*	Viral conjunctivitis
B33*	Other viral diseases, not elsewhere classified
B34*	Viral infection of unspecified site
B97*	Viral agents as the cause of diseases classified to other chapters
G04.1	Tropical spastic paraplegia
G05.1	Encephalitis, myelitis and encephalomyelitis in viral diseases classified elsewhere
H67.1	Otitis media in viral diseases classified elsewhere
I41.1	Myocarditis in viral diseases classified elsewhere
J05.0	Acute obstructive laryngitis [croup]
J09*	Influenza due to certain identified influenza virus
J10*	Influenza due to other identified influenza virus
J11*	Influenza, virus not identified
J12*	Viral pneumonia, not elsewhere classified
J17.1	Pneumonia in viral diseases classified elsewhere
J20.3	Acute bronchitis due to coxsackievirus
J20.4	Acute bronchitis due to parainfluenza virus
J20.5	Acute bronchitis due to respiratory syncytial virus
J20.6	Acute bronchitis due to rhinovirus
J20.7	Acute bronchitis due to echovirus
J21*	Acute bronchiolitis
J21.0	Acute bronchiolitis due to respiratory syncytial virus
J21.1	Acute bronchiolitis due to human metapneumovirus
J21.8	Acute bronchiolitis due to other specified organisms
J21.9	Acute bronchiolitis, unspecified
M01.4	Rubella arthritis
M01.5	Arthritis in other viral diseases classified elsewhere
O98.5	Other viral diseases complicating pregnancy, childbirth and the puerperium
P35.0	Congenital rubella syndrome

Other potentially persistent viral infections

A63.0	Anogenital (venereal) warts
B18*	Chronic viral hepatitis
B20*	Human immunodeficiency virus [HIV] disease resulting in infectious and parasitic diseases
B21*	Human immunodeficiency virus [HIV] disease resulting in malignant neoplasms
B22*	Human immunodeficiency virus [HIV] disease resulting in other specified diseases
B23*	Human immunodeficiency virus [HIV] disease resulting in other conditions
B24*	Unspecified human immunodeficiency virus [HIV] disease
O98.4	Viral hepatitis complicating pregnancy, childbirth and the puerperium
O98.7	Human immunodeficiency virus [HIV] disease complicating pregnancy, childbirth and the puerperium
P35.3	Congenital viral hepatitis

Parasitic infections

A06*	Amoebiasis
A07*	Other protozoal intestinal diseases
A59*	Trichomoniasis

B50*	Plasmodium falciparum malaria
B51*	Plasmodium vivax malaria
B52*	Plasmodium malariae malaria
B53*	Other parasitologically confirmed malaria
B54*	Unspecified malaria
B55*	Leishmaniasis
B56*	African trypanosomiasis
B57*	Chagas disease
B58*	Toxoplasmosis
B59*	Pneumocystosis
B60*	Other protozoal diseases, not elsewhere classified
B64*	Unspecified protozoal disease
B65*	Schistosomiasis [bilharziasis]
B66*	Other fluke infections
B67*	Echinococcosis
B68*	Taeniasis
B69*	Cysticercosis
B70*	Diphyllobothriasis and sparganosis
B71*	Other cestode infections
B72*	Dracunculiasis
B73*	Onchocerciasis
B74*	Filariasis
B75*	Trichinellosis
B76*	Hookworm diseases
B77*	Ascariasis
B78*	Strongyloidiasis
B79*	Trichuriasis
B80*	Enterobiasis
B81*	Other intestinal helminthiases, not elsewhere classified
B82*	Unspecified intestinal parasitism
B83*	Other helminthiases
B85*	Pediculosis and phthiriasis
B86*	Scabies
B87*	Myiasis
B88*	Other infestations
B89*	Unspecified parasitic disease
H06.1	Parasitic infestation of orbit in diseases classified elsewhere
H13.0	Filarial infection of conjunctiva
J17.3	Pneumonia in parasitic diseases
K23.1	Megaoesophagus in Chagas disease
M63.1	Myositis in protozoal and parasitic infections classified elsewhere
O98.6	Protozoal diseases complicating pregnancy, childbirth and the puerperium
P37.1	Congenital toxoplasmosis
P37.3	Congenital falciparum malaria
P37.4	Other congenital malaria
Fungal infections (mycoses)	
B35*	Dermatophytosis
B36*	Other superficial mycoses
B37*	Candidiasis
B38*	Coccidioidomycosis

B39*	Histoplasmosis
B40*	Blastomycosis
B41*	Paracoccidioidomycosis
B42*	Sporotrichosis
B43*	Chromomycosis and phaeomycotic abscess
B44*	Aspergillosis
B45*	Cryptococcosis
B46*	Zygomycosis
B47*	Mycetoma
B48*	Other mycoses, not elsewhere classified
B49*	Unspecified mycosis
G02.1	Meningitis in mycoses
H62.2	Otitis externa in mycoses
J17.2	Pneumonia in mycoses
M01.6	Arthritis in mycoses
P37.5	Neonatal candidiasis

*Includes the underlying 4-level codes

Abbreviations: ICD-10, International Classification of Diseases, 10th Revision.

ICD-10 disease names are from: World Health Organization. International Statistical Classification of Diseases and Related Health Problems 10th Revision [Internet]. ICD-10 Version:2016. [cited 2 Oct 2018]. Available from: <https://icd.who.int/browse10/2016/en>

eTable 2. ICD-10 codes for infectious diseases with the corresponding ICD-8 and ICD-9 codes

ICD-10 code	ICD-10 description	ICD-8 code	ICD-9 code
A00	Cholera	0010A	00001
A00	Cholera	0011A	00010
A00	Cholera	0019X	00097
A00	Cholera		00099
A01.0	Typhoid fever	0020A	00197
A01.0	Typhoid fever		00199
A01.1	Paratyphoid fever A	0021A	00200
A01.2	Paratyphoid fever B	0022A	00210
A01.3	Paratyphoid fever C	0023A	00220
A01.4	Paratyphoid fever, unspecified	0029X	0029
A02	Other salmonella infections	003	003
A03	Shigellosis	004	004
A04.1	Enterotoxigenic Escherichia coli infection	0080A	
A04.2	Enteroinvasive Escherichia coli infection	0080B	
A04.4	Other intestinal Escherichia coli infections		00800
A04.5	Campylobacter enteritis	0084E	
A04.6	Enteritis due to Yersinia enterocolitica	0084C	
A04.6	Enteritis due to Yersinia enterocolitica	0084D	
A04.7	Enterocolitis due to Clostridium difficile	0084F	
A04.8	Other specified bacterial intestinal infections	0081A	00810
A04.8	Other specified bacterial intestinal infections	0082A	00820
A04.8	Other specified bacterial intestinal infections	0083A	
A04.8	Other specified bacterial intestinal infections	0084A	
A04.8	Other specified bacterial intestinal infections	0084B	
A04.9	Bacterial intestinal infection, unspecified	0085X	00830
A05.0	Foodborne staphylococcal intoxication	0050A	00500
A05.1	Botulism	0051A	00510
A05.2	Foodborne Clostridium perfringens [Clostridium welchii] intoxication	0052A	
A05.3	Foodborne Vibrio parahaemolyticus intoxication	0054A	
A05.8	Other specified bacterial foodborne intoxications	0058X	00580
A05.9	Bacterial foodborne intoxication, unspecified		00597
A05.9	Bacterial foodborne intoxication, unspecified	0059X	00599
A05.9	Bacterial foodborne intoxication, unspecified	0053A	00520
A06	Amoebiasis	006	006
A07	Other protozoal intestinal diseases	007	007
A07.8	Other specified protozoal intestinal diseases	1365A	
A08.0	Rotaviral enteritis	0086A	
A08.1	Acute gastroenteropathy due to Norwalk agent	0086B	
A08.2	Adenoviral enteritis	0086C	
A08.3	Other viral enteritis		00880
A08.4	Viral intestinal infection, unspecified	0086X	00898

A08.5	Other specified intestinal infections	0088X	
A09	Other gastroenteritis and colitis of infectious and unspecified origin	009	009
A15.0	Tuberculosis of lung, confirmed by sputum microscopy with or without culture	0110A	
A15.0	Tuberculosis of lung, confirmed by sputum microscopy with or without culture	0112A	
A15.0	Tuberculosis of lung, confirmed by sputum microscopy with or without culture	0113A	
A15.0	Tuberculosis of lung, confirmed by sputum microscopy with or without culture	0116A	
A15.0	Tuberculosis of lung, confirmed by sputum microscopy with or without culture	0118A	
A15.0	Tuberculosis of lung, confirmed by sputum microscopy with or without culture	0119A	
A15.2	Tuberculosis of lung, confirmed histologically	0110B	
A15.2	Tuberculosis of lung, confirmed histologically	0112B	
A15.2	Tuberculosis of lung, confirmed histologically	0113B	
A15.2	Tuberculosis of lung, confirmed histologically	0116B	
A15.2	Tuberculosis of lung, confirmed histologically	0118B	
A15.2	Tuberculosis of lung, confirmed histologically	0119B	
A15.4	Tuberculosis of intrathoracic lymph nodes, confirmed bacteriologically and histologically	0121A	
A15.4	Tuberculosis of intrathoracic lymph nodes, confirmed bacteriologically and histologically	0121B	
A15.5	Tuberculosis of larynx, trachea and bronchus, confirmed bacteriologically and histologically	0122A	
A15.5	Tuberculosis of larynx, trachea and bronchus, confirmed bacteriologically and histologically	0122B	
A15.5	Tuberculosis of larynx, trachea and bronchus, confirmed bacteriologically and histologically	0123A	
A15.5	Tuberculosis of larynx, trachea and bronchus, confirmed bacteriologically and histologically	0123B	
A15.6	Tuberculous pleurisy, confirmed bacteriologically and histologically	0120A	
A15.6	Tuberculous pleurisy, confirmed bacteriologically and histologically	0120B	
A15.7	Primary respiratory tuberculosis, confirmed bacteriologically and histologically	0101A	
A15.7	Primary respiratory tuberculosis, confirmed bacteriologically and histologically	0101B	
A15.8	Other respiratory tuberculosis, confirmed bacteriologically and histologically	0128A	
A15.8	Other respiratory tuberculosis, confirmed bacteriologically and histologically	0128B	
A16.2	Tuberculosis of lung, without mention of bacteriological or histological confirmation	0110X	01099
A16.2	Tuberculosis of lung, without mention of bacteriological or histological confirmation	0112X	01101
A16.2	Tuberculosis of lung, without mention of bacteriological or histological confirmation	0113X	01102
A16.2	Tuberculosis of lung, without mention of bacteriological or histological confirmation	0116X	01103
A16.2	Tuberculosis of lung, without mention of bacteriological or histological confirmation	0118X	01104
A16.2	Tuberculosis of lung, without mention of bacteriological or histological confirmation	0119X	01105
A16.2	Tuberculosis of lung, without mention of bacteriological or histological confirmation		01106
A16.2	Tuberculosis of lung, without mention of bacteriological or histological confirmation		01107
A16.3	Tuberculosis of intrathoracic lymph nodes, without mention of bacteriological or histological confirmation	0121X	01292
A16.4	Tuberculosis of larynx, trachea and bronchus, without mention of bacteriological or histological confirmation	0122X	01230
A16.4	Tuberculosis of larynx, trachea and bronchus, without mention of bacteriological or histological confirmation	0123X	01290
A16.5	Tuberculous pleurisy, without mention of bacteriological or histological confirmation	0120X	01210
A16.5	Tuberculous pleurisy, without mention of bacteriological or histological confirmation		01211
A16.7	Primary respiratory tuberculosis without mention of bacteriological or histological confirmation	0100	01200
A16.7	Primary respiratory tuberculosis without mention of bacteriological or histological confirmation	0101X	
A16.8	Other respiratory tuberculosis, without mention of bacteriological or histological confirmation	0128X	01291
A16.8	Other respiratory tuberculosis, without mention of bacteriological or histological confirmation		01296
A16.9	Respiratory tuberculosis unspecified, without mention of bacteriological or histological confirmation	0108A	

A16.9	Respiratory tuberculosis unspecified, without mention of bacteriological or histological confirmation	0108B	
A16.9	Respiratory tuberculosis unspecified, without mention of bacteriological or histological confirmation	0109A	
A16.9	Respiratory tuberculosis unspecified, without mention of bacteriological or histological confirmation	0109B	
A16.9	Respiratory tuberculosis unspecified, without mention of bacteriological or histological confirmation		01109
A16.9	Respiratory tuberculosis unspecified, without mention of bacteriological or histological confirmation	0108X	01212
A16.9	Respiratory tuberculosis unspecified, without mention of bacteriological or histological confirmation	0109X	01297
A16.9	Respiratory tuberculosis unspecified, without mention of bacteriological or histological confirmation		01797
A17.0	Tuberculous meningitis	0130	01300
A17.1	Meningeal tuberculoma	0131	
A17.8	Other tuberculosis of nervous system	0132	01390
A17.8	Other tuberculosis of nervous system	0133	
A17.8	Other tuberculosis of nervous system	0138	
A17.9	Tuberculosis of nervous system, unspecified	0139	01397
A17.9	Tuberculosis of nervous system, unspecified		01399
A18.0	Tuberculosis of bones and joints	015	015
A18.1	Tuberculosis of genitourinary system	016	016
A18.2	Tuberculous peripheral lymphadenopathy	0172A	01710
A18.2	Tuberculous peripheral lymphadenopathy		01718
A18.2	Tuberculous peripheral lymphadenopathy		01719
A18.3	Tuberculosis of intestines, peritoneum and mesenteric glands	014	014
A18.4	Tuberculosis of skin and subcutaneous tissue	0170	0170
A18.4	Tuberculosis of skin and subcutaneous tissue	0171A	
A18.4	Tuberculosis of skin and subcutaneous tissue	0171B	
A18.4	Tuberculosis of skin and subcutaneous tissue	0171C	
A18.4	Tuberculosis of skin and subcutaneous tissue	0171D	
A18.5	Tuberculosis of eye	0173A	01720
A18.5	Tuberculosis of eye		01721
A18.5	Tuberculosis of eye		01722
A18.5	Tuberculosis of eye		01723
A18.5	Tuberculosis of eye		01729
A18.6	Tuberculosis of ear	0174A	01732
A18.6	Tuberculosis of ear		01739
A18.7	Tuberculosis of adrenal glands	0176A	
A18.8	Tuberculosis of other specified organs	0175A	01791
A18.8	Tuberculosis of other specified organs	0177A	01793
A18.8	Tuberculosis of other specified organs	0178A	01794
A18.8	Tuberculosis of other specified organs	0178X	01795
A18.8	Tuberculosis of other specified organs		01796
A19.2	Acute miliary tuberculosis, unspecified	0180	01800
A19.2	Acute miliary tuberculosis, unspecified		01810
A19.9	Miliary tuberculosis, unspecified	0189	01898
A20	Plague	020	020
A21	Tularaemia	021	021
A22	Anthrax	022	022

A23	Brucellosis	023	023
A24	Glanders and melioidosis	024	024
A24	Glanders and melioidosis	025	025
A25	Rat-bite fevers	026	026
A26	Erysipeloid	0271A	02710
A27	Leptospirosis	100	100
A28.0	Pasteurellosis	0272A	
A28.1	Cat-scratch disease		
A28.1	Cat-scratch disease	0783A	07930
A28.2	Extraintestinal yersiniosis		0391
A28.8	Other specified zoonotic bacterial diseases, not elsewhere classified	0278X	
A28.9	Zoonotic bacterial disease, unspecified	0279X	02798
A30	Leprosy [Hansen disease]	030	030
A31	Infection due to other mycobacteria	031	031
A32	Listeriosis	0270X	02708
A32	Listeriosis		02709
A32	Listeriosis	0270A	02701
A33	Tetanus neonatorum	7713A	
A34	Obstetrical tetanus	634	
A34	Obstetrical tetanus	635	
A34	Obstetrical tetanus	636	
A34	Obstetrical tetanus	637	
A34	Obstetrical tetanus	638	
A34	Obstetrical tetanus	639	
A35	Other tetanus	037	037
A36	Diphtheria	032	032
A37	Whooping cough	033	033
A38	Scarlet fever	0341	0341
A39	Meningococcal infection	036	036
A40.3	Sepsis due to Streptococcus pneumoniae	0382A	03820
A40.8	Other streptococcal sepsis	0380B	
A40.8	Other streptococcal sepsis	0380X	
A40.9	Streptococcal sepsis, unspecified	0380A	03800
A41.0	Sepsis due to Staphylococcus aureus	0381A	
A41.1	Sepsis due to other specified staphylococcus	0381B	
A41.2	Sepsis due to unspecified staphylococcus		03810
A41.3	Sepsis due to Haemophilus influenzae	0384A	
A41.4	Sepsis due to anaerobes	0383A	
A41.5	Sepsis due to other Gram-negative organisms	0384B	03880
A41.5	Sepsis due to other Gram-negative organisms	0384C	
A41.5	Sepsis due to other Gram-negative organisms	0384X	
A41.8	Other specified sepsis	0380C	03888
A41.8	Other specified sepsis	0388X	
A41.9	Sepsis, unspecified		0389

A42	Actinomycosis	039	
A42	Actinomycosis	0402A	
A42.9	Actinomycosis, unspecified		113
A43	Nocardiosis		
A44.9	Bartonellosis, unspecified	0880A	08900
A46	Erysipelas	035	035
A48.0	Gas gangrene	0400A	0390A
A48.1	Legionnaires disease		
A48.2	Nonpneumonic Legionnaires disease [Pontiac fever]		
A48.3	Toxic shock syndrome		
A48.4	Brazilian purpuric fever		
A48.8	Other specified bacterial diseases	0401A	03910
A48.8	Other specified bacterial diseases	0408X	
A48.8	Other specified bacterial diseases	0403A	
A49.0	Staphylococcal infection, unspecified site		03990
A49.1	Streptococcal infection, unspecified site		
A49.2	Haemophilus influenzae infection, unspecified site		
A49.3	Mycoplasma infection, unspecified site		
A49.8	Other bacterial infections of unspecified site		03991
A49.8	Other bacterial infections of unspecified site		03992
A49.8	Other bacterial infections of unspecified site		03993
A49.8	Other bacterial infections of unspecified site		03998
A49.9	Bacterial infection, unspecified		
A50	Congenital syphilis	090	090
A51	Early syphilis	091	091
A51.5	Early syphilis, latent	092	092
A52.0	Cardiovascular syphilis	093	093
A52.1	Symptomatic neurosyphilis	094	094
A52.79	Other symptomatic late syphilis	095	095
A52.8	Late syphilis, latent	096	096
A53	Other and unspecified syphilis	097	097
A54	Gonococcal infection	098	098
A54.0	Gonococcal infection of lower genitourinary tract without periurethral or accessory gland abscess		09800
A54.1	Gonococcal infection of lower genitourinary tract with periurethral and accessory gland abscess		09802
A54.1	Gonococcal infection of lower genitourinary tract with periurethral and accessory gland abscess		09812
A54.2	Gonococcal pelviperitonitis and other gonococcal genitourinary infections		09804
A54.2	Gonococcal pelviperitonitis and other gonococcal genitourinary infections		09805
A54.2	Gonococcal pelviperitonitis and other gonococcal genitourinary infections		09811
A54.2	Gonococcal pelviperitonitis and other gonococcal genitourinary infections		09813
A54.2	Gonococcal pelviperitonitis and other gonococcal genitourinary infections		09814
A54.2	Gonococcal pelviperitonitis and other gonococcal genitourinary infections		09815
A54.2	Gonococcal pelviperitonitis and other gonococcal genitourinary infections	0981A	09801
A54.2	Gonococcal pelviperitonitis and other gonococcal genitourinary infections	0983A	09803
A54.3	Gonococcal infection of eye		09820

A54.3	Gonococcal infection of eye		09821
A54.3	Gonococcal infection of eye		09828
A54.3	Gonococcal infection of eye	0984A	
A54.4	Gonococcal infection of musculoskeletal system		09839
A54.4	Gonococcal infection of musculoskeletal system	0985A	
A54.5	Gonococcal pharyngitis	0986A	
A54.6	Gonococcal infection of anus and rectum	0987A	
A54.8	Other gonococcal infections	0988A	
A54.8	Other gonococcal infections	0988B	
A54.8	Other gonococcal infections	0988X	
A54.9	Gonococcal infection, unspecified		09816
A54.9	Gonococcal infection, unspecified		09818
A54.9	Gonococcal infection, unspecified		09888
A54.9	Gonococcal infection, unspecified		09899
A54.9	Gonococcal infection, unspecified		09810
A54.9	Gonococcal infection, unspecified		09809
A54.9	Gonococcal infection, unspecified	0980A	09806
A54.9	Gonococcal infection, unspecified	0982A	09808
A55	Chlamydial lymphogranuloma (venereum)	0991A	09919
A56.0	Chlamydial infection of lower genitourinary tract	0769A	
A56.1	Chlamydial infection of pelvisperitoneum and other genitourinary organs		
A56.1	Chlamydial infection of pelvisperitoneum and other genitourinary organs	0769C	
A56.2	Chlamydial infection of genitourinary tract, unspecified		
A56.3	Chlamydial infection of anus and rectum	0769B	
A56.4	Chlamydial infection of pharynx	0769E	
A56.8	Sexually transmitted chlamydial infection of other sites		
A57	Chancroid	0990A	09909
A58	Granuloma inguinale	0992A	09929
A59.0	Urogenital trichomoniasis	1310A	13197
A59.0	Urogenital trichomoniasis		13199
A59.8	Trichomoniasis of other sites	1318X	
A59.9	Trichomoniasis, unspecified	1319X	
A60.0	Herpesviral infection of genitalia and urogenital tract	0541	05402
A63.0	Anogenital (venereal) warts		09992
A63.0	Anogenital (venereal) warts	0781C	
A63.8	Other specified predominantly sexually transmitted diseases	0998X	09996
A64	Unspecified sexually transmitted disease	0994A	09990
A64	Unspecified sexually transmitted disease	0999X	09991
A64	Unspecified sexually transmitted disease		09997
A64	Unspecified sexually transmitted disease		09999
A65	Nonvenereal syphilis	1040A	10400
A66	Yaws	102	10299
A67	Pinta [carate]	103	10399
A68	Relapsing fevers	0870A	08899

A68	Relapsing fevers	0871A	
A68	Relapsing fevers	0879X	
A69	Other spirochaetal infections	1048	10498
A69	Other spirochaetal infections	1049	
A69	Other spirochaetal infections	101	10199
A70	Chlamydia psittaci infection	073	073
A71	Trachoma	0760A	07699
A74.8	Other chlamydial diseases	0769D	
A74.9	Chlamydial infection, unspecified	0769X	
A75.0	Epidemic louse-borne typhus fever due to Rickettsia prowazekii	080	080
A75.1	Recrudescence typhus [Brill disease]	0811A	08110
A75.2	Typhus fever due to Rickettsia typhi	0810A	08100
A75.3	Typhus fever due to Rickettsia tsutsugamushi	0812A	
A75.9	Typhus fever, unspecified	0819X	08197
A75.9	Typhus fever, unspecified		08199
A77.0	Spotted fever due to Rickettsia rickettsii	0820A	08200
A77.1	Spotted fever due to Rickettsia conorii	0821A	08210
A77.8	Other spotted fevers	0828X	
A77.9	Spotted fever, unspecified	0829X	08229
A77.9	Spotted fever, unspecified		08220
A78	Q fever	0830A	08310
A79.0	Trench fever	0831A	08320
A79.1	Rickettsialpox due to Rickettsia akari	0832A	08300
A79.8	Other specified rickettsioses	0838X	08388
A79.9	Rickettsiosis, unspecified	0839X	08120
A79.9	Rickettsiosis, unspecified		08397
A79.9	Rickettsiosis, unspecified		08399
A80	Acute poliomyelitis	0450A	040
A80	Acute poliomyelitis	0451A	041
A80	Acute poliomyelitis	0452A	042
A80	Acute poliomyelitis	0459A	043
A80	Acute poliomyelitis	0450B	
A80	Acute poliomyelitis	0451B	
A80	Acute poliomyelitis	0452B	
A80	Acute poliomyelitis	0459B	
A80	Acute poliomyelitis	0450C	
A80	Acute poliomyelitis	0451C	
A80	Acute poliomyelitis	0452C	
A80	Acute poliomyelitis	0459C	
A80	Acute poliomyelitis	0450X	
A80	Acute poliomyelitis	0451X	
A80	Acute poliomyelitis	0452X	
A80	Acute poliomyelitis	0459X	
A81.0	Creutzfeldt-Jakob disease	0461A	

A81.1	Subacute sclerosing panencephalitis	0462A	
A81.1	Subacute sclerosing panencephalitis		32301
A81.2	Progressive multifocal leukoencephalopathy	0463A	
A81.8	Other atypical virus infections of central nervous system	0460A	
A81.8	Other atypical virus infections of central nervous system	0468X	
A81.9	Atypical virus infection of central nervous system, unspecified	0469X	
A82	Rabies	071	071
A83.0	Japanese encephalitis	0620A	06200
A83.1	Western equine encephalitis	0621A	06210
A83.2	Eastern equine encephalitis	0622A	06220
A83.3	St Louis encephalitis	0623A	06230
A83.4	Australian encephalitis	0624A	06240
A83.5	California encephalitis	0625A	
A83.6	Rocio virus disease		
A83.8	Other mosquito-borne viral encephalitis	0625B	06298
A83.8	Other mosquito-borne viral encephalitis	0628X	
A83.9	Mosquito-borne viral encephalitis, unspecified	0629X	06297
A83.9	Mosquito-borne viral encephalitis, unspecified		06299
A84	Tick-borne viral encephalitis	063	063
A85.0	Enteroviral encephalitis	0480A	04699
A85.1	Adenoviral encephalitis	0491A	
A85.2	Arthropod-borne viral encephalitis, unspecified	0640A	06499
A85.8	Other specified viral encephalitis		06590
A86	Unspecified viral encephalitis		06599
A87.0	Enteroviral meningitis	047	04500
A87.0	Enteroviral meningitis		04510
A87.0	Enteroviral meningitis		04597
A87.0	Enteroviral meningitis		04599
A87.2	Lymphocytic choriomeningitis	0490A	
A87.2	Lymphocytic choriomeningitis		07920
A88.8	Other specified viral infections of central nervous system	0498X	
A89	Unspecified viral infection of central nervous system	0499X	
A90	Dengue fever [classical dengue]	061	061
A91	Dengue haemorrhagic fever		
A92.2	Venezuelan equine fever	0662A	
A92.8	Other specified mosquito-borne viral fevers	0663A	06820
A92.8	Other specified mosquito-borne viral fevers	0663B	
A93.1	Sandfly fever		06800
A93.8	Other specified arthropod-borne viral fevers	0661A	06810
A93.8	Other specified arthropod-borne viral fevers	0668X	06898
A94	Unspecified arthropod-borne viral fever	0669X	
A95	Yellow fever	060	060
A96	Arenaviral haemorrhagic fever		
A96.9	Arenaviral haemorrhagic fever, unspecified	0787A	

A98.0	Crimean-Congo haemorrhagic fever	0650A	06700
A98.1	Omsk haemorrhagic fever	0651A	06710
A98.2	Kyasanur Forest disease	0652A	06720
A98.3	Marburg virus disease		
A98.4	Ebola virus disease		
A98.5	Haemorrhagic fever with renal syndrome	0786A	06750
A98.8	Other specified viral haemorrhagic fevers	0653A	06738
A98.8	Other specified viral haemorrhagic fevers	0654A	06740
A98.8	Other specified viral haemorrhagic fevers	0658X	
A99	Unspecified viral haemorrhagic fever	0659X	06790
A99	Unspecified viral haemorrhagic fever	0787X	
B00.0	Eczema herpeticum	0540A	05403
B00.1	Herpesviral vesicular dermatitis	0549X	05400
B00.1	Herpesviral vesicular dermatitis	0547A	
B00.2	Herpesviral gingivostomatitis and pharyngotonsillitis	0542A	05401
B00.3	Herpesviral meningitis	0543A	
B00.4	Herpesviral encephalitis	0543B	05404
B00.5	Herpesviral ocular disease	0544	05405
B00.7	Disseminated herpesviral disease	0545A	
B00.8	Other forms of herpesviral infection	0542B	05406
B00.8	Other forms of herpesviral infection	0546A	
B00.8	Other forms of herpesviral infection	0574X	
B00.8	Other forms of herpesviral infection	0548X	
B00.9	Herpesviral infection, unspecified		05407
B00.9	Herpesviral infection, unspecified		05409
B01	Varicella [chickenpox]	052	052
B02	Zoster [herpes zoster]	053	053
B03	Smallpox	050	050
B04	Monkeypox		
B05	Measles	055	055
B06	Rubella [German measles]	056	056
B07	Viral warts		
B07	Viral warts	0781B	07910
B07.9	Verruca vulgaris	0781A	
B08	Other viral infections characterized by skin and mucous membrane lesions, not elsewhere classified	051	051
B08	Other viral infections characterized by skin and mucous membrane lesions, not elsewhere classified	0570A	05700
B08	Other viral infections characterized by skin and mucous membrane lesions, not elsewhere classified	0578A	05710
B08	Other viral infections characterized by skin and mucous membrane lesions, not elsewhere classified	0578X	05788
B08.1	Molluscum contagiosum	0780A	07900
B08.4	Enteroviral vesicular stomatitis with exanthem	0743A	07940
B08.5	Enteroviral vesicular pharyngitis	0740A	07400
B09	Unspecified viral infection characterized by skin and mucous membrane lesions	0579X	05797
B09	Unspecified viral infection characterized by skin and mucous membrane lesions		05799
B15	Acute hepatitis A	0700A	

B15	Acute hepatitis A	0701A	
B16	Acute hepatitis B		
B17	Other acute viral hepatitis		
B18	Chronic viral hepatitis		
B19	Unspecified viral hepatitis	0702A	07001
B19	Unspecified viral hepatitis	0703A	07002
B19	Unspecified viral hepatitis	0704A	07003
B19	Unspecified viral hepatitis	0705A	07004
B19	Unspecified viral hepatitis	0706X	07007
B19	Unspecified viral hepatitis	0709X	07009
B20	Human immunodeficiency virus [HIV] disease resulting in infectious and parasitic diseases		
B21	Human immunodeficiency virus [HIV] disease resulting in malignant neoplasms		
B22	Human immunodeficiency virus [HIV] disease resulting in other specified diseases		
B23	Human immunodeficiency virus [HIV] disease resulting in other conditions		
B24	Unspecified human immunodeficiency virus [HIV] disease	0788A	
B24	Unspecified human immunodeficiency virus [HIV] disease	0788B	
B24	Unspecified human immunodeficiency virus [HIV] disease	0788C	
B25.0	Cytomegaloviral pneumonitis	0785C	
B25.1	Cytomegaloviral hepatitis	0785B	
B25.8	Other cytomegaloviral diseases	0785X	
B25.9	Cytomegaloviral disease, unspecified		07951
B25.9	Cytomegaloviral disease, unspecified		07959
B26	Mumps	072	072
B27.0	Gammaherpesviral mononucleosis	0750A	
B27.0	Gammaherpesviral mononucleosis	0750X	
B27.1	Cytomegaloviral mononucleosis	0785A	
B27.9	Infectious mononucleosis, unspecified		07501
B27.9	Infectious mononucleosis, unspecified		07502
B27.9	Infectious mononucleosis, unspecified		07507
B27.9	Infectious mononucleosis, unspecified		07508
B27.9	Infectious mononucleosis, unspecified		07509
B30	Viral conjunctivitis	0770A	07800
B30	Viral conjunctivitis	0771A	07810
B30	Viral conjunctivitis	0772A	07820
B30	Viral conjunctivitis	0773A	07880
B30	Viral conjunctivitis	0774A	07899
B30	Viral conjunctivitis	0778X	
B30	Viral conjunctivitis	0779X	
B33	Other viral diseases, not elsewhere classified	0741A	07410
B33.3	Retrovirus infections, not elsewhere classified	0788D	
B33.8	Other specified viral diseases	0788X	
B34	Viral infection of unspecified site		
B34.0	Adenovirus infection, unspecified site		07981
B34.1	Enterovirus infection, unspecified site		07499

B34.1	Enterovirus infection, unspecified site		07980
B34.8	Other viral infections of unspecified site		07988
B34.9	Viral infection, unspecified		07997
B34.9	Viral infection, unspecified		07999
B35	Dermatophytosis	110	110
B36	Other superficial mycoses	111	111
B37	Candidiasis	112	112
B38	Coccidioidomycosis	114	114
B39	Histoplasmosis	115	115
B40	Blastomycosis	116	116
B41	Paracoccidioidomycosis		
B42	Sporotrichosis		
B42.9	Sporotrichosis, unspecified	1171A	11710
B43	Chromomycosis and phaeomyotic abscess		
B43.9	Chromomycosis, unspecified	1172A	11720
B44	Aspergillosis		
B44.9	Aspergillosis, unspecified	1173A	11730
B45.9	Cryptococcosis, unspecified	1175A	
B46.5	Mucormycosis, unspecified	1177A	
B47	Mycetoma		
B47.0	Eumycetoma		11740
B47.9	Mycetoma, unspecified	1174A	
B48.1	Rhinosporidiosis	1170A	11700
B48.2	Allescheriasis	1176A	
B48.8	Other specified mycoses	1178A	11788
B48.8	Other specified mycoses	1178B	
B49	Unspecified mycosis	1179X	11799
B50	Plasmodium falciparum malaria	0848A	
B50	Plasmodium falciparum malaria	0840A	08400
B51	Plasmodium vivax malaria	0841A	08410
B52	Plasmodium malariae malaria	0842A	08420
B53.0	Plasmodium ovale malaria	0843A	08430
B53.8	Other parasitologically confirmed malaria, not elsewhere classified	0844X	08488
B54	Unspecified malaria	0845A	08440
B54	Unspecified malaria	0846X	08450
B54	Unspecified malaria	0847A	08497
B54	Unspecified malaria	0849X	08499
B55	Leishmaniasis	085	085
B56.0	Gambiense trypanosomiasis	0863A	
B56.1	Rhodesiense trypanosomiasis	0864A	
B56.9	African trypanosomiasis, unspecified	0865A	
B57	Chagas disease		
B57.0	Acute Chagas disease with heart involvement	0860A	
B57.2	Chagas disease (chronic) with heart involvement	0861A	

B57.2	Chagas disease (chronic) with heart involvement	0862A	08699
B58.0	Toxoplasma oculopathy	1302A	
B58.1	Toxoplasma hepatitis	1305A	
B58.2	Toxoplasma meningoencephalitis	1300A	
B58.3	Pulmonary toxoplasmosis	1304A	
B58.8	Toxoplasmosis with other organ involvement	1303A	
B58.8	Toxoplasmosis with other organ involvement	1307X	
B58.8	Toxoplasmosis with other organ involvement	1308A	
B58.9	Toxoplasmosis, unspecified	1308X	13000
B58.9	Toxoplasmosis, unspecified	1309X	13099
B59	Pneumocystosis	1363A	13601
B60.2	Naegleriasis	1362A	
B60.8	Other specified protozoal diseases		08799
B64	Unspecified protozoal disease	0869X	
B64	Unspecified protozoal disease		13602
B65	Schistosomiasis [bilharziasis]	120	120
B66	Other fluke infections	121	121
B67	Echinococcosis	122	122
B68.0	Taenia solium taeniasis	1230A	12300
B68.1	Taenia saginata taeniasis	1232A	12320
B68.9	Taeniasis, unspecified	1233A	12330
B69	Cysticercosis		
B69.9	Cysticercosis, unspecified	1231A	12311
B70.0	Diphyllobothriasis	1234A	
B70.1	Sparganosis	1235A	12350
B71.0	Hymenolepiasis	1236A	12360
B71.8	Other specified cestode infections	1238X	12340
B71.8	Other specified cestode infections		12398
B71.9	Cestode infection, unspecified	1239X	12399
B72	Dracunculiasis		
B73	Onchocerciasis		
B74	Filariasis	125	125
B75	Trichinellosis	124	124
B76	Hookworm diseases	126	126
B77.9	Ascariasis, unspecified	1270A	12700
B78.9	Strongyloidiasis, unspecified	1272A	12710
B79	Trichuriasis	1273A	12720
B80	Enterobiasis	1274A	12730
B81.0	Anisakiasis	1271A	
B81.1	Intestinal capillariasis	1275A	
B81.2	Trichostrongyliasis	1276A	
B81.4	Mixed intestinal helminthiasis	1278X	12750
B81.8	Other specified intestinal helminthiasis	1277X	12740
B82.0	Intestinal helminthiasis, unspecified	1279X	12799

B82.9	Intestinal parasitism, unspecified	1290A	12999
B82.9	Intestinal parasitism, unspecified	1299X	
B83.0	Visceral larva migrans	1280A	
B83.1	Gnathostomiasis	1281A	
B83.8	Other specified helminthiases	1288X	
B83.9	Helminthiasis, unspecified	1289X	12899
B85	Pediculosis and phthiriasis	132	132
B85	Pediculosis and phthiriasis		13410
B86	Scabies	1330A	13300
B87.9	Myiasis, unspecified	1340A	13400
B88.0	Other acariasis	1338X	13390
B88.0	Other acariasis		13398
B88.2	Other arthropod infestations	1341A	13420
B88.8	Other specified infestations	1348X	13498
B88.9	Infestation, unspecified	1339X	13399
B88.9	Infestation, unspecified	1342A	13430
B89	Unspecified parasitic disease	1349X	13499
B95.3	Streptococcus pneumoniae as the cause of diseases classified to other chapters	0412A	
B95.5	Unspecified streptococcus as the cause of diseases classified to other chapters	0410A	
B95.8	Unspecified staphylococcus as the cause of diseases classified to other chapters	0411A	
B96.1	Klebsiella pneumoniae [K. pneumoniae] as the cause of diseases classified to other chapters	0413A	
B96.2	Escherichia coli [E. coli] as the cause of diseases classified to other chapters	0414A	
B96.3	Haemophilus influenzae [H. influenzae] as the cause of diseases classified to other chapters	0415A	
B96.4	Proteus (mirabilis)(morganii) as the cause of diseases classified to other chapters	0416A	
B96.5	Pseudomonas (aeruginosa) as the cause of diseases classified to other chapters	0417A	
B97.0	Adenovirus as the cause of diseases classified to other chapters	0790A	
B97.1	Enterovirus as the cause of diseases classified to other chapters	0742A	07401
B97.1	Enterovirus as the cause of diseases classified to other chapters	0748X	07420
B97.1	Enterovirus as the cause of diseases classified to other chapters		07421
B97.1	Enterovirus as the cause of diseases classified to other chapters		07498
B97.1	Enterovirus as the cause of diseases classified to other chapters	0791A	
B97.1	Enterovirus as the cause of diseases classified to other chapters	0793A	
B97.1	Enterovirus as the cause of diseases classified to other chapters		
B97.8	Other viral agents as the cause of diseases classified to other chapters	0798X	
B97.8	Other viral agents as the cause of diseases classified to other chapters	0799X	
B99	Other and unspecified infectious diseases	1364A	
B99	Other and unspecified infectious diseases	1368X	
B99	Other and unspecified infectious diseases	1369X	
B99	Other and unspecified infectious diseases		13608
B99	Other and unspecified infectious diseases		13609
B99	Other and unspecified infectious diseases	0418X	08990
B99	Other and unspecified infectious diseases	0419X	
B99	Other and unspecified infectious diseases	0888X	
B99	Other and unspecified infectious diseases	0889X	

D73.3	Abscess of spleen		
D86.9	Sarcoidosis, unspecified	135	135
E32.1	Abscess of thymus	2541A	
G00.0	Haemophilus meningitis	3200A	32000
G00.1	Pneumococcal meningitis	3201A	32010
G00.2	Streptococcal meningitis	3202A	32080
G00.3	Staphylococcal meningitis	3203A	
G00.8	Other bacterial meningitis	3208X	32088
G00.9	Bacterial meningitis, unspecified	3209X	32099
G01	Meningitis in bacterial diseases classified elsewhere		
G02.0	Meningitis in viral diseases classified elsewhere		
G02.1	Meningitis in mycoses		
G02.8	Meningitis in other specified infectious and parasitic diseases classified elsewhere		
G03.9	Meningitis, unspecified	3229X	
G04.0	Acute disseminated encephalitis	3235A	
G04.2	Bacterial meningoencephalitis and meningomyelitis, not elsewhere classified	3238A	
G04.8	Other encephalitis, myelitis and encephalomyelitis	3238B	
G04.8	Other encephalitis, myelitis and encephalomyelitis	3238X	32300
G04.9	Encephalitis, myelitis and encephalomyelitis, unspecified	3239X	
G04.9	Encephalitis, myelitis and encephalomyelitis, unspecified		32308
G04.9	Encephalitis, myelitis and encephalomyelitis, unspecified		32309
G06.0	Intracranial abscess and granuloma	3240A	32200
G06.1	Intraspinal abscess and granuloma	3241A	
G06.2	Extradural and subdural abscess, unspecified	3249X	32201
G06.2	Extradural and subdural abscess, unspecified		32202
G06.2	Extradural and subdural abscess, unspecified		32203
G07	Intracranial and intraspinal abscess and granuloma in diseases classified elsewhere		
G35	Multiple sclerosis	340	340
G61.0	Guillain-Barré syndrome	3570A	35401
G70.0	Myasthenia gravis	3580A	73300
G92	Toxic encephalopathy		32302
G93.4	Encephalopathy, unspecified		32303
H00.0	Hordeolum and other deep inflammation of eyelid	3731A	36200
H00.0	Hordeolum and other deep inflammation of eyelid		36201
H00.0	Hordeolum and other deep inflammation of eyelid		36202
H00.0	Hordeolum and other deep inflammation of eyelid		36209
H00.1	Chalazion	3732A	37800
H01.0	Blepharitis		36101
H01.8	Other specified inflammation of eyelid	3738X	
H01.9	Inflammation of eyelid, unspecified	3739X	36109
H05.0	Acute inflammation of orbit	3760A	36900
H05.0	Acute inflammation of orbit		36901
H05.0	Acute inflammation of orbit		36902
H06.1	Parasitic infestation of orbit in diseases classified elsewhere		

H10.0	Mucopurulent conjunctivitis	3720A	36000
H10.5	Blepharoconjunctivitis	3730A	
H13.0	Filarial infection of conjunctiva		
H19.1	Herpesviral keratitis and keratoconjunctivitis		
H19.2	Keratitis and keratoconjunctivitis in other infectious and parasitic diseases classified elsewhere		
H22.0	Iridocyclitis in infectious and parasitic diseases classified elsewhere		
H32.0	Chorioretinal inflammation in infectious and parasitic diseases classified elsewhere		
H44.0	Purulent endophthalmitis	3600A	36600
H44.0	Purulent endophthalmitis		36601
H60.0	Abscess of external ear		38000
H60.0	Abscess of external ear		38001
H60.1	Cellulitis of external ear	3800A	
H60.2	Malignant otitis externa	3801C	
H60.3	Other infective otitis externa	3801A	
H60.3	Other infective otitis externa	3801B	
H62.1	Otitis externa in viral diseases classified elsewhere		
H62.2	Otitis externa in mycoses	3801E	
H62.3	Otitis externa in other infectious and parasitic diseases classified elsewhere		
H66.0	Acute suppurative otitis media	3820A	38200
H67.0	Otitis media in bacterial diseases classified elsewhere		
H67.1	Otitis media in viral diseases classified elsewhere		
H70.0	Acute mastoiditis	3830A	38300
H75.0	Mastoiditis in infectious and parasitic diseases classified elsewhere		
I00	Rheumatic fever without mention of heart involvement	390	390
I01	Rheumatic fever with heart involvement	391	391
I02	Rheumatic chorea	392	392
I30.1	Infective pericarditis	4209A	
I32.0	Pericarditis in bacterial diseases classified elsewhere		
I32.1	Pericarditis in other infectious and parasitic diseases classified elsewhere		
I33.0	Acute and subacute infective endocarditis	4210A	42100
I33.0	Acute and subacute infective endocarditis	4219X	
I40.0	Infective myocarditis	4220A	
I41.0	Myocarditis in bacterial diseases classified elsewhere		
I41.1	Myocarditis in viral diseases classified elsewhere		
I41.2	Myocarditis in other infectious and parasitic diseases classified elsewhere		
I43.0	Cardiomyopathy in infectious and parasitic diseases classified elsewhere		
I52.0	Other heart disorders in bacterial diseases classified elsewhere		
I52.1	Other heart disorders in other infectious and parasitic diseases classified elsewhere		
J01	Acute sinusitis	461	461
J02.0	Streptococcal pharyngitis		
J02.8	Acute pharyngitis due to other specified organisms		
J02.9	Acute pharyngitis, unspecified	462	462
J03.0	Streptococcal tonsillitis	0340	0340
J03.8	Acute tonsillitis due to other specified organisms		

J03.9	Acute tonsillitis, unspecified	463	463
J04.0	Acute laryngitis	4640A	46401
J04.0	Acute laryngitis	4644A	
J04.1	Acute tracheitis	4641A	
J04.2	Acute laryngotracheitis	4642A	46403
J05.0	Acute obstructive laryngitis [croup]		
J05.1	Acute epiglottitis	4643A	46404
J06.9	Acute upper respiratory infection, unspecified		46409
J11.0	Influenza with pneumonia, virus not identified	4870A	47101
J11.0	Influenza with pneumonia, virus not identified		47109
J11.1	Influenza with other respiratory manifestations, virus not identified	4871A	47201
J11.1	Influenza with other respiratory manifestations, virus not identified		47202
J11.1	Influenza with other respiratory manifestations, virus not identified		47209
J11.8	Influenza with other manifestations, virus not identified	4878X	47099
J11.8	Influenza with other manifestations, virus not identified		47399
J11.8	Influenza with other manifestations, virus not identified		47499
J12	Viral pneumonia, not elsewhere classified	480	480
J13	Pneumonia due to Streptococcus pneumoniae	481	481
J14	Pneumonia due to Haemophilus influenzae	4822A	48210
J15.0	Pneumonia due to Klebsiella pneumoniae	4820A	48201
J15.1	Pneumonia due to Pseudomonas	4821A	
J15.2	Pneumonia due to staphylococcus	4824A	48230
J15.3	Pneumonia due to streptococcus, group B		
J15.4	Pneumonia due to other streptococci		
J15.5	Pneumonia due to Escherichia coli		
J15.6	Pneumonia due to other aerobic Gram-negative bacteria		
J15.7	Pneumonia due to Mycoplasma pneumoniae	4830A	
J15.8	Other bacterial pneumonia	4828X	48298
J15.9	Bacterial pneumonia, unspecified	4823A	48220
J15.9	Bacterial pneumonia, unspecified	4829X	
J16.0	Chlamydial pneumonia		
J16.8	Pneumonia due to other specified infectious organisms	4830X	48399
J17.0	Pneumonia in bacterial diseases classified elsewhere		
J17.1	Pneumonia in viral diseases classified elsewhere		
J17.2	Pneumonia in mycoses		
J17.3	Pneumonia in parasitic diseases		
J17.8	Pneumonia in other diseases classified elsewhere		
J18.0	Bronchopneumonia, unspecified		48501
J18.0	Bronchopneumonia, unspecified		48502
J18.0	Bronchopneumonia, unspecified		48509
J18.9	Pneumonia, unspecified	4859X	486
J20.0	Acute bronchitis due to Mycoplasma pneumoniae		
J20.1	Acute bronchitis due to Haemophilus influenzae		
J20.2	Acute bronchitis due to streptococcus		

J20.3	Acute bronchitis due to coxsackievirus		
J20.4	Acute bronchitis due to parainfluenza virus		
J20.5	Acute bronchitis due to respiratory syncytial virus		
J20.6	Acute bronchitis due to rhinovirus		
J20.7	Acute bronchitis due to echovirus		
J20.8	Acute bronchitis due to other specified organisms		
J20.9	Acute bronchitis, unspecified	4660A	
J21.0	Acute bronchiolitis due to respiratory syncytial virus		
J21.1	Acute bronchiolitis due to human metapneumovirus		
J21.8	Acute bronchiolitis due to other specified organisms		
J21.9	Acute bronchiolitis, unspecified	4661A	
J22	Unspecified acute lower respiratory infection		46699
J36	Peritonsillar abscess	475	50199
J39.0	Retropharyngeal and parapharyngeal abscess	4782A	
J39.0	Retropharyngeal and parapharyngeal abscess	4782B	
J39.1	Other abscess of pharynx		
J45.0	Predominantly allergic asthma	4930A	
J45.1	Nonallergic asthma	4931A	
J45.9	Asthma, unspecified	4939A	49300
J45.9	Asthma, unspecified	4939X	49302
J45.9	Asthma, unspecified		49308
J45.9	Asthma, unspecified		49309
J46	Status asthmaticus	4930B	
J46	Status asthmaticus	4931B	
J46	Status asthmaticus	4939B	
J85.1	Abscess of lung with pneumonia		
J85.2	Abscess of lung without pneumonia	5130A	51399
J85.3	Abscess of mediastinum	5131A	51992
J86	Pyothorax	510	510
J94.9	Pleural condition, unspecified		01220
K02	Dental caries	5210A	52100
K04.4	Acute apical periodontitis of pulpal origin	5224A	52240
K04.5	Chronic apical periodontitis	5226A	52260
K04.6	Periapical abscess with sinus		
K04.7	Periapical abscess without sinus	5225A	52250
K05.0	Acute gingivitis	5230A	52300
K05.2	Acute periodontitis	5233A	52330
K05.3	Chronic periodontitis	5234A	52340
K05.3	Chronic periodontitis		52350
K05.4	Periodontosis	5235A	
K11.3	Abscess of salivary gland	5273A	52730
K12.2	Cellulitis and abscess of mouth	5283A	52830
K23.0	Tuberculous oesophagitis		
K23.1	Megaoesophagus in Chagas disease		

K25	Gastric ulcer	531	531
K26	Duodenal ulcer	532	532
K27	Peptic ulcer, site unspecified		533
K35	Acute appendicitis	540	540
K50	Crohn disease [regional enteritis]	555	56300
K51	Ulcerative colitis	556	56310
K51	Ulcerative colitis		56902
K57.0	Diverticular disease of small intestine with perforation and abscess	5620B	56202
K57.0	Diverticular disease of small intestine with perforation and abscess	5620D	
K57.2	Diverticular disease of large intestine with perforation and abscess	5621D	56211
K57.2	Diverticular disease of large intestine with perforation and abscess	5621B	
K57.2	Diverticular disease of large intestine with perforation and abscess	5621C	
K57.4	Diverticular disease of both small and large intestine with perforation and abscess		
K57.8	Diverticular disease of intestine, part unspecified, with perforation and abscess		
K61	Abscess of anal and rectal regions	566	566
K63.0	Abscess of intestine	5695A	56900
K65.0	Acute peritonitis	5672A	56700
K65.0	Acute peritonitis	5672B	56701
K65.0	Acute peritonitis		56702
K65.0	Acute peritonitis		56704
K67	Disorders of peritoneum in infectious diseases classified elsewhere		
K75.0	Abscess of liver	5720A	57299
K77.0	Liver disorders in infectious and parasitic diseases classified elsewhere		
L00	Staphylococcal scalded skin syndrome		
L01	Impetigo		
L01	Impetigo	6868C	68690
L01	Impetigo		68691
L02	Cutaneous abscess, furuncle and carbuncle	680	680
L03.0	Cellulitis of finger and toe	681	681
L03.1	Cellulitis of other parts of limb		
L03.2	Cellulitis of face		
L03.3	Cellulitis of trunk		
L03.8	Cellulitis of other sites		
L03.9	Cellulitis, unspecified		
L04	Acute lymphadenitis	683	683
L05	Pilonidal cyst		
L08.0	Pyoderma	6860A	
L08.8	Other specified local infections of skin and subcutaneous tissue	6868A	
L08.8	Other specified local infections of skin and subcutaneous tissue	6868X	68698
L08.9	Local infection of skin and subcutaneous tissue, unspecified	6869X	
L08.9	Local infection of skin and subcutaneous tissue, unspecified	684	684
L10.0	Pemphigus vulgaris	6944A	
L10.1	Pemphigus vegetans	6944D	
L10.2	Pemphigus foliaceus	6944C	

L10.4	Pemphigus erythematosus	6944B	69401
L10.9	Pemphigus, unspecified		69400
L11.1	Transient acantholytic dermatosis [Grover]	6948B	
L12.2	Chronic bullous disease of childhood	6942A	
L12.2	Chronic bullous disease of childhood	6948A	
L12.9	Pemphigoid, unspecified	6945A	69402
L12.9	Pemphigoid, unspecified	6945B	
L12.9	Pemphigoid, unspecified	6946A	
L13.0	Dermatitis herpetiformis	6940A	
L13.1	Subcorneal pustular dermatitis	6941A	69404
L13.8	Other specified bullous disorders	6948X	
L13.9	Bullous disorder, unspecified	6949X	69409
L40.0	Psoriasis vulgaris	6961A	69619
L40.1	Generalized pustular psoriasis	6961B	69610
L40.2	Acrodermatitis continua	6868B	68695
L40.2	Acrodermatitis continua	6961C	
L40.3	Pustulosis palmaris et plantaris	6961D	68693
L40.5	Arthropathic psoriasis	6960A	69600
L70.1	Acne conglobata	7061E	
L98.0	Pyogenic granuloma	6861A	68610
L98.0	Pyogenic granuloma		68611
M00.0	Staphylococcal arthritis and polyarthritis		
M00.1	Pneumococcal arthritis and polyarthritis		
M00.2	Other streptococcal arthritis and polyarthritis		
M00.8	Arthritis and polyarthritis due to other specified bacterial agents		
M00.9	Pyogenic arthritis, unspecified	7110A	71000
M00.9	Pyogenic arthritis, unspecified	7110B	71001
M00.9	Pyogenic arthritis, unspecified	7110C	71002
M00.9	Pyogenic arthritis, unspecified	7110D	71003
M00.9	Pyogenic arthritis, unspecified	7110E	71004
M00.9	Pyogenic arthritis, unspecified	7110F	71005
M00.9	Pyogenic arthritis, unspecified	7110G	71006
M00.9	Pyogenic arthritis, unspecified	7110H	71007
M00.9	Pyogenic arthritis, unspecified	7110K	71008
M00.9	Pyogenic arthritis, unspecified	7110L	71009
M00.9	Pyogenic arthritis, unspecified	7110X	
M01.0	Meningococcal arthritis		
M01.1	Tuberculous arthritis		
M01.2	Arthritis in Lyme disease		
M01.3	Arthritis in other bacterial diseases classified elsewhere		
M01.4	Rubella arthritis		
M01.5	Arthritis in other viral diseases classified elsewhere		
M01.6	Arthritis in mycoses		
M01.8	Arthritis in other infectious and parasitic diseases classified elsewhere		

M02.1	Postdysenteric arthropathy	7113	
M02.3	Reiter disease	7111	13603
M02.3	Reiter disease	0993A	
M03.0	Postmeningococcal arthritis		
M03.1	Postinfective arthropathy in syphilis		
M03.2	Other postinfectious arthropathies in diseases classified elsewhere	7115	
M03.2	Other postinfectious arthropathies in diseases classified elsewhere	7118	71490
M05	Seropositive rheumatoid arthritis	7140A	
M05.0	Felty syndrome	7141A	71210
M05.3	Rheumatoid arthritis with involvement of other organs and systems	7142X	
M06	Other rheumatoid arthritis		
M06.0	Seronegative rheumatoid arthritis	7140B	
M07	Psoriatic and enteropathic arthropathies		
M08.0	Juvenile rheumatoid arthritis	7143B	
M08.2	Juvenile arthritis with systemic onset	7143A	
M08.3	Juvenile polyarthritis (seronegative)	7143C	
M08.4	Pauciarticular juvenile arthritis	7143D	
M08.9	Juvenile arthritis, unspecified	7143X	71200
M09	Juvenile arthritis in diseases classified elsewhere		
M10	Gout	274	274
M11.9	Crystal arthropathy, unspecified	7121A	
M11.9	Crystal arthropathy, unspecified	7122A	
M11.9	Crystal arthropathy, unspecified	7123X	
M11.9	Crystal arthropathy, unspecified	7128X	
M11.9	Crystal arthropathy, unspecified	7129X	
M12.0	Chronic postrheumatic arthropathy [Jaccoud]		71250
M12.3	Palindromic rheumatism		71220
M12.5	Traumatic arthropathy		71400
M12.8	Other specific arthropathies, not elsewhere classified		
M13.0	Polyarthritis, unspecified	7165A	71493
M13.1	Monoarthritis, not elsewhere classified	7166A	
M13.8	Other specified arthritis		71498
M13.9	Arthritis, unspecified	7168A	
M13.9	Arthritis, unspecified	7169X	
M13.9	Arthritis, unspecified	7148X	71238
M13.9	Arthritis, unspecified		71239
M14	Arthropathies in other diseases classified elsewhere		
M30.0	Polyarteritis nodosa	4460A	44600
M30.0	Polyarteritis nodosa	4460C	
M30.1	Polyarteritis with lung involvement [Churg-Strauss]	4460B	
M30.3	Mucocutaneous lymph node syndrome [Kawasaki]	4461A	
M31.0	Hypersensitivity angiitis	4462A	44610
M31.1	Thrombotic microangiopathy	4466A	44640
M31.3	Wegener granulomatosis	4464A	44620

M31.4	Aortic arch syndrome [Takayasu]	4467A	
M31.6	Other giant cell arteritis	4465A	44630
M31.9	Necrotizing vasculopathy, unspecified		44698
M32.9	Systemic lupus erythematosus, unspecified	7100A	73410
M33.0	Juvenile dermatomyositis	7103A	
M33.1	Other dermatomyositis	7103B	
M33.2	Polymyositis	7104A	
M34	Systemic sclerosis		
M34.0	Progressive systemic sclerosis	7101B	73400
M34.8	Other forms of systemic sclerosis	7101X	
M34.9	Systemic sclerosis, unspecified	7101A	73401
M34.9	Systemic sclerosis, unspecified		73409
M35.0	Sicca syndrome [Sjögren]	7102A	73490
M35.0	Sicca syndrome [Sjögren]	7102B	
M35.2	Behçet disease	1361A	13607
M35.3	Polymyalgia rheumatica		44638
M35.8	Other specified systemic involvement of connective tissue	7108X	73498
M35.9	Systemic involvement of connective tissue, unspecified	7109X	73491
M35.9	Systemic involvement of connective tissue, unspecified		73499
M36	Systemic disorders of connective tissue in diseases classified elsewhere		
M45	Ankylosing spondylitis	7200A	71240
M46.1	Sacroiliitis, not elsewhere classified	7202A	
M46.2	Osteomyelitis of vertebra	7208A	
M46.3	Infection of intervertebral disc (pyogenic)		
M46.5	Other infective spondylopathies		
M46.9	Inflammatory spondylopathy, unspecified	7209X	
M49.0	Tuberculosis of spine		
M49.1	Brucella spondylitis		
M49.2	Enterobacterial spondylitis		
M49.3	Spondylopathy in other infectious and parasitic diseases classified elsewhere		
M60.0	Infective myositis	7280A	
M63.0	Myositis in bacterial diseases classified elsewhere		
M63.1	Myositis in protozoal and parasitic infections classified elsewhere		
M63.2	Myositis in other infectious diseases classified elsewhere		
M65.0	Abscess of tendon sheath		
M65.1	Other infective (teno)synovitis		
M71.0	Abscess of bursa		
M71.1	Other infective bursitis		
M73.0	Gonococcal bursitis		
M73.1	Syphilitic bursitis		
M86	Osteomyelitis	7300	72000
M86	Osteomyelitis	7301	72010
M86	Osteomyelitis	7302	72029
M86	Osteomyelitis	7303	72030

M86	Osteomyelitis	7309	72031
M86	Osteomyelitis		72039
N10	Acute tubulo-interstitial nephritis		59012
N10	Acute tubulo-interstitial nephritis		59011
N10	Acute tubulo-interstitial nephritis	5901A	59010
N13.6	Pyonephrosis		59014
N13.6	Pyonephrosis		59013
N15.1	Renal and perinephric abscess	5902A	59020
N16.0	Renal tubulo-interstitial disorders in infectious and parasitic diseases classified elsewhere		
N29.0	Late syphilis of kidney		
N29.1	Other disorders of kidney and ureter in infectious and parasitic diseases classified elsewhere		
N30.0	Acute cystitis	5950A	59500
N34.0	Urethral abscess	5970A	
N39.0	Urinary tract infection, site not specified	5990B	59902
N41.0	Acute prostatitis	6010A	60100
N41.2	Abscess of prostate	6012A	
N45.0	Orchitis, epididymitis and epididymo-orchitis with abscess	6040A	
N45.9	Orchitis, epididymitis and epididymo-orchitis without abscess	6049A	60400
N45.9	Orchitis, epididymitis and epididymo-orchitis without abscess	6049X	60401
N45.9	Orchitis, epididymitis and epididymo-orchitis without abscess		60402
N45.9	Orchitis, epididymitis and epididymo-orchitis without abscess		60403
N61	Inflammatory disorders of breast	6110A	61100
N61	Inflammatory disorders of breast		61101
N70.0	Acute salpingitis and oophoritis	6140	612
N71.0	Acute inflammatory disease of uterus	6150A	62200
N71.0	Acute inflammatory disease of uterus	6150B	
N73.0	Acute parametritis and pelvic cellulitis	6143A	61600
N73.0	Acute parametritis and pelvic cellulitis		61602
N73.3	Female acute pelvic peritonitis	6145A	
N74.0	Tuberculous infection of cervix uteri		
N74.1	Female tuberculous pelvic inflammatory disease		
N74.2	Female syphilitic pelvic inflammatory disease		
N74.3	Female gonococcal pelvic inflammatory disease		
N74.4	Female chlamydial pelvic inflammatory disease		
N75.1	Abscess of Bartholin gland	6163A	62212
N76.0	Acute vaginitis		
N76.2	Acute vulvitis		
N76.4	Abscess of vulva	6164A	
N77.0	Ulceration of vulva in infectious and parasitic diseases classified elsewhere		
N77.1	Vaginitis, vulvitis and vulvovaginitis in infectious and parasitic diseases classified elsewhere		
O03.0	Spontaneous abortion: Incomplete, complicated by genital tract and pelvic infection		
O03.5	Spontaneous abortion: Complete or unspecified, complicated by genital tract and pelvic infection	6342A	
O04.5	Medical abortion: Complete or unspecified, complicated by genital tract and pelvic infection	6351A	
O04.5	Medical abortion: Complete or unspecified, complicated by genital tract and pelvic infection	6351B	

O04.5	Medical abortion: Complete or unspecified, complicated by genital tract and pelvic infection	6351C	
O04.5	Medical abortion: Complete or unspecified, complicated by genital tract and pelvic infection	6351D	
O04.5	Medical abortion: Complete or unspecified, complicated by genital tract and pelvic infection	6351X	
O05.0	Other abortion: Incomplete, complicated by genital tract and pelvic infection		
O05.5	Other abortion: Complete or unspecified, complicated by genital tract and pelvic infection	6361A	
O06.0	Unspecified abortion: Incomplete, complicated by genital tract and pelvic infection		
O06.5	Unspecified abortion: Complete or unspecified, complicated by genital tract and pelvic infection		
O07.0	Failed medical abortion, complicated by genital tract and pelvic infection		
O07.5	Other and unspecified failed attempted abortion, complicated by genital tract and pelvic infection		
O08.0	Genital tract and pelvic infection following abortion and ectopic and molar pregnancy		64590
O08.0	Genital tract and pelvic infection following abortion and ectopic and molar pregnancy		64591
O23.0	Infections of kidney in pregnancy		
O23.1	Infections of bladder in pregnancy		
O23.2	Infections of urethra in pregnancy		
O23.3	Infections of other parts of urinary tract in pregnancy		
O23.4	Unspecified infection of urinary tract in pregnancy		
O23.5	Infections of the genital tract in pregnancy		
O23.9	Other and unspecified genitourinary tract infection in pregnancy	6466A	
O26.4	Herpes gestationis	6468C	68692
O75.3	Other infection during labour		
O85	Puerperal sepsis	670	670
O86.0	Infection of obstetric surgical wound		
O86.1	Other infection of genital tract following delivery		
O86.2	Urinary tract infection following delivery		
O86.3	Other genitourinary tract infections following delivery		
O86.8	Other specified puerperal infections		
O88.3	Obstetric pyaemic and septic embolism	6733	
O91.0	Infection of nipple associated with childbirth	6750A	
O91.0	Infection of nipple associated with childbirth		
O91.1	Abscess of breast associated with childbirth	6751A	67802
O98.0	Tuberculosis complicating pregnancy, childbirth and the puerperium	6473A	
O98.1	Syphilis complicating pregnancy, childbirth and the puerperium	6470A	
O98.2	Gonorrhoea complicating pregnancy, childbirth and the puerperium	6471A	
O98.3	Other infections with a predominantly sexual mode of transmission complicating pregnancy, childbirth and the puerperium	6472X	
O98.4	Viral hepatitis complicating pregnancy, childbirth and the puerperium		
O98.5	Other viral diseases complicating pregnancy, childbirth and the puerperium	6476A	
O98.5	Other viral diseases complicating pregnancy, childbirth and the puerperium	6475A	
O98.6	Protozoal diseases complicating pregnancy, childbirth and the puerperium		
O98.7	Human immunodeficiency virus [HIV] disease complicating pregnancy, childbirth and the puerperium		
O98.8	Other maternal infectious and parasitic diseases complicating pregnancy, childbirth and the puerperium	6474A	
O98.8	Other maternal infectious and parasitic diseases complicating pregnancy, childbirth and the puerperium	6478X	
O98.9	Unspecified maternal infectious or parasitic disease complicating pregnancy, childbirth and the puerperium	6479X	
P23	Congenital pneumonia	7700A	
P35.0	Congenital rubella syndrome	7710A	

P35.1	Congenital cytomegalovirus infection	7711A	07950
P35.2	Congenital herpesviral [herpes simplex] infection	7712A	
P35.3	Congenital viral hepatitis		
P36.9	Bacterial sepsis of newborn, unspecified	7718A	
P37.1	Congenital toxoplasmosis	7712C	13010
P37.1	Congenital toxoplasmosis		13020
P37.2	Neonatal (disseminated) listeriosis	7712B	02700
P37.5	Neonatal candidiasis	7717A	
P37.9	Congenital infectious and parasitic disease, unspecified	7712X	
P38	Omphalitis of newborn with or without mild haemorrhage	7714A	
P39.0	Neonatal infective mastitis	7715A	77890
P39.1	Neonatal conjunctivitis and dacryocystitis	7716A	
P39.3	Neonatal urinary tract infection	7718B	
P39.8	Other specified infections specific to the perinatal period	7718C	
P39.9	Infection specific to the perinatal period, unspecified	7718X	

The diagnosis codes are from the Finnish national editions of the International Classification of Diseases, 8th, 9th, and 10th Revisions (ICD-8, ICD-9, and ICD-10).²⁻⁴

ICD-10 disease names are from: World Health Organization. International Statistical Classification of Diseases and Related Health Problems 10th Revision [Internet]. ICD-10 Version:2016. [cited 2 Oct 2018]. Available from: <https://icd.who.int/browse10/2016/en>

eTable 3. Demographic characteristics of participants at study entry by cohort

Demographic	No. (%)			
	Cohort			
	FPS (N = 240 048)	HeSSup (N = 23 801)	STW (N = 9276)	
Age at entry, years				
	18-39	164 072 (68.3%)	13 801 (55.0%)	4620 (49.8%)
	40-49	48 930 (20.4%)	5883 (24.7%)	3037 (32.7%)
	50-59	25 155 (10.5%)	4837 (20.3%)	1566 (16.9%)
	60-87	1891 (0.8%)	0 (0.0%)	53 (0.6%)
Sex				
	Men	63 804 (26.6%)	9793 (41.1%)	7168 (77.3%)
	Women	176 244 (73.4%)	14 008 (58.9%)	2108 (22.7%)
Socioeconomic status				
	Low	28 130 (11.7%)	7236 (30.4%)	6437 (69.4%)
	Intermediate	78 352 (32.6%)	12 663 (53.2%)	2176 (23.5%)
	High	133 566 (55.6%)	3902 (16.4%)	663 (7.1%)
Hypertension				
	No	232 650 (96.9%)	22 820 (95.9%)	8763 (94.5%)
	Yes	7398 (3.1%)	981 (4.1%)	513 (5.5%)
Diabetes mellitus				
	No	237 731 (99.0%)	23 561 (99.0%)	9190 (99.1%)
	Yes	2317 (1.0%)	240 (1.0%)	86 (0.9%)
Ischaemic heart disease				
	No	239 094 (99.6%)	23 686 (99.5%)	9166 (98.8%)
	Yes	954 (0.4%)	115 (0.5%)	110 (1.2%)
Cerebrovascular disease				
	No	239 456 (99.8%)	23 800 (100.0%)	9236 (99.6%)
	Yes	592 (0.2%)	1 (0.0%)	40 (0.4%)
Parkinson's disease				
	No	239 983 (100.0%)	23 784 (99.9%)	9276 (100.0%)
	Yes	65 (0.0%)	17 (0.1%)	0 (0.0%)
Smoking status				
	Never smoker	57 971 (24.1%)	9827 (41.3%)	3214 (34.6%)
	Ex-smoker	16 145 (6.7%)	7769 (32.6%)	2917 (31.4%)
	Current smoker	16 189 (6.7%)	6107 (25.7%)	3023 (32.6%)
	(not available)	149 743 (62.4%)	98 (0.4%)	122 (1.3%)
Alcohol drinking				
	Non-drinker	13 492 (5.6%)	3794 (15.9%)	446 (4.8%)
	Moderate	68 522 (28.5%)	17 587 (73.9%)	8247 (88.9%)
	Intermediate	3456 (1.4%)	1115 (4.7%)	0 (0.0%)
	Heavy	5270 (2.2%)	1270 (5.3%)	434 (4.7%)
	(not available)	149 308 (62.2%)	35 (0.1%)	149 (1.6%)
Follow-up, median (range), years		20.0 (0.0-27.0)	15.0 (0.7-15.0)	30.8 (0.0-30.8)
Dementia by the end of follow-up				
	No	237 603 (99.0%)	23 732 (99.7%)	8726 (94.1%)
	Yes	2445 (1.0%)	69 (0.3%)	550 (5.9%)
Age at dementia diagnosis, median (range), years		71.7 (22.7-92.2)	61.2 (34.3-67.3)	75.4 (45.5-93.2)

Abbreviations: FPS, Finnish Public Sector study; HeSSup, Health and Social Support study; STW, Still Working study.

eTable 4. Demographic characteristics of participants at study entry in the UK Biobank (replication cohort)

Demographic	No. (%)
	UK Biobank (N = 502 273)
Age at entry, years	
	18-39 4 (0.0%)
	40-49 114 969 (23.4%)
	50-59 163 758 (33.3%)
	60-73 213 415 (43.4%)
Sex	
	Men 267 940 (54.4%)
	Women 224 206 (45.6%)
Socioeconomic status	
	Low 85 203 (17.3%)
	Intermediate 245 836 (50.0%)
	High 161 107 (32.7%)
Hypertension	
	No 277 421 (56.4%)
	Yes 214 725 (43.6%)
Diabetes mellitus	
	No 465 826 (94.7%)
	Yes 26 320 (5.3%)
Ischaemic heart disease	
	No 472 309 (96.0%)
	Yes 19 837 (4.0%)
Cerebrovascular disease	
	No 484 597 (98.5%)
	Yes 7549 (1.5%)
Parkinson's disease	
	No 491 231 (99.8%)
	Yes 915 (0.2%)
Smoking status	
	Never smoker 268 570 (54.6%)
	Ex-smoker 170 061 (34.6%)
	Current smoker 51 710 (10.5%)
	(not available) 1805 (0.4%)
Alcohol drinking	
	Non-drinker 95 802 (19.5%)
	Moderate 181 745 (36.9%)
	Intermediate 113 736 (23.1%)
	Heavy 100 399 (20.4%)
	(not available) 464 (0.1%)
Body mass index (kg/m ²)	
	≤24.9 162 233 (33.0%)
	25.0-29.9 207 962 (42.3%)
	≥30.0 119 366 (24.3%)
	(not available) 2585 (0.5%)
Follow-up, median (range), years	9.0 (0.0-11.9)
Dementia by the end of follow-up	
	No 489 771 (99.5%)
	Yes 2375 (0.5%)
Age at dementia diagnosis, median (range), years	71.7 (43.8-79.6)

eTable 5. Distribution of Gram-negative bacterial infections

ICD-10 codes	Description	Dementia by the end of follow-up		
		Yes, n (%) (n = 56)	No, n (%) (n = 3139)	Total, n (%) (n = 3195)
A00-A03, A04.0-A04.6, A05.3	Intestinal infectious diseases due to Gram-negative bacteria	16 (28.6)	880 (28.0)	896 (28.0)
A20, A21, A23-A25, A27, A28.0-A28.2	Certain zoonotic bacterial diseases due to Gram-negative bacteria	0 (0.0)	97 (3.1)	97 (3.0)
A37	Whooping cough	0 (0.0)	50 (1.6)	50 (1.6)
A39	Meningococcal infection	0 (0.0)	76 (2.4)	76 (2.4)
A41.3, A41.5	Sepsis due to Gram-negative bacteria	24 (42.9)	889 (28.3)	913 (28.6)
A44	Bartonellosis	0 (0.0)	4 (0.1)	4 (0.1)
A48.1	Legionnaires disease	0 (0.0)	3 (0.1)	3 (0.1)
A49.2	Haemophilus influenzae infection, unspecified site	0 (0.0)	1 (0.0)	1 (0.0)
A50-A58	Infections with a predominantly sexual mode of transmission due to Gram-negative bacteria	6 (10.7)	485 (15.5)	491 (15.4)
A69.2	Lyme disease	1 (1.8)	303 (9.7)	304 (9.5)
A65-A69 (excluding A69.2)	Other spirochetal diseases	2 (3.6)	60 (1.9)	62 (1.9)
A70-A74	Other diseases caused by chlamydiae	1 (1.8)	82 (2.6)	83 (2.6)
A75-A79	Rickettsioses	0 (0.0)	15 (0.5)	15 (0.5)
B96.1-B96.7	Gram-negative bacteria as the cause of diseases classified to other chapters	3 (5.4)	45 (1.4)	48 (1.5)
G00.0	Haemophilus meningitis	0 (0.0)	33 (1.1)	33 (1.0)
J14, J15.0, J15.1, J15.5, J15.6, J16.0	Pneumonias due to Gram-negative bacteria	1 (1.8)	66 (2.1)	67 (2.1)
J20.1	Acute bronchitis due to Haemophilus influenzae	1 (1.8)	10 (0.3)	11 (0.3)
M01.0	Meningococcal arthritis	0 (0.0)	12 (0.4)	12 (0.4)
M49.1, M49.2	Spondylopathies due to Gram-negative bacteria	0 (0.0)	3 (0.1)	3 (0.1)
M73.0	Gonococcal bursitis	0 (0.0)	1 (0.0)	1 (0.0)
N74.2-74.4	Female pelvic inflammatory disorders due to Gram-negative bacteria	1 (1.8)	23 (0.7)	24 (0.8)
O98.1	Syphilis complicating pregnancy, childbirth and the puerperium	0 (0.0)	1 (0.0)	1 (0.0)

eMethods 3. Stata code for data analysis

*** PRIMARY ANALYSIS USING THREE COHORTS ***

version 16

*FIGURE 1 and definition of variables

quietly: use "Pooled infections_trimmattu", clear

```
tab anydementia // byte %8.0g any dementia diagnosis (yes/no)
sum anydementiapvm // int %9.0g date of first dementia diagnosis

tab anyanyinf // byte %8.0g yesno Hospitalisation for any infectious disease

tab anybactinf // byte %8.0g yesno Hospitalisation for any bacterial infection

tab anysystbact // byte %8.0g yesno Hospitalisation for any potentially invasive bacterial infections
tab anylocalbact // byte %8.0g yesno Hospitalisation for any localised bacterial infection

tab anygramplus // byte %8.0g yesno Hospitalisation for any Gram-positive bacterial infection

tab anygramminus // byte %8.0g yesno Hospitalisation for any Gram-negative bacterial infection
tab anyspirolepto // byte %8.0g yesno Hospitalisation for any spirochaetal or leptospiral bacterial infection
tab anymeningococ~s // byte %8.0g yesno Hospitalisation for meningococcal infection
tab anyothergramm~s // byte %8.0g yesno Hospitalisation for any other Gram-negative bacterial infection

tab anymycobact // byte %8.0g yesno Hospitalisation for any mycobacterial infection

tab anymycoplasma // byte %8.0g yesno Hospitalisation for any mycoplasma infection

tab anyextrac // byte %8.0g yesno Hospitalisation for any extracellular bacterial infection
tab anyintrac // byte %8.0g yesno Hospitalisation for any intracellular bacterial infection

tab anyviralinf // byte %8.0g yesno Hospitalisation for any viral infection

tab anyacuteviral // byte %8.0g yesno Hospitalisation for any acute viral infection
tab anyherpes // byte %8.0g yesno Hospitalisation for any herpesvirus infection
tab anypersviral // byte %8.0g yesno Hospitalisation for any potentially persistent viral infection (excluding herpesvirus
infections)

tab anyparasite // byte %8.0g yesno Hospitalisation for any parasitic infection

tab anymycose // byte %8.0g yesno Hospitalisation for any fungal infection (mycosis)
```

*FIGURE 2.

capture log close

log using "FIGURE 2.log", replace

local dg anyinf bactinf systbact localbact extrac intrac gramplus gramminus othergramminus

local n_dg: word count `dg'

local dg_name ""Any infectious disease" "Any bacterial infection" "Systemic bacterial infection" "Local bacterial infection" "Any
extracellular bacterial infection" "Any intracellular bacterial infection" "Gram-positive bacterial infection" "Gram-negative
bacterial infection" "Gram-negative bacterial infections excluding those with known neurological sequelae"***"

quietly: local irow = 7

```
forvalues i=1/`n_dg' {
```

```

quietly: local idg : word `i' of `dg'
quietly: local idg_name : word `i' of `dg_name'
display ""
display "`idg' followed by broad dementia, adjusted for sex and education and stratified by
cohort"

display ""
display "Pooled IPD-analysis, normal model and 10-year exclusion"
display ""
display "$S_TIME $S_DATE"
display ""

quietly: use "Pooled infections_trimmattu", clear
drop if ses==.
quietly: stset exitpvm, id(id) failure(ensidementia) origin(time syntpvm) enter(time entrypvm)

scale(365.25)

_d _origin _t _t0 ses

quietly: keep id any`idg' supu cohort exitpvm ensidementia syntpvm entrypvm ensi`idg'pvm _st

tab any`idg'
stsplit `idg'_split, at(0) after(time=ensi`idg'pvm)
tab `idg'_split
gen `idg'_timedep =0
replace `idg'_timedep = 1 if any`idg'==1 & `idg'_split==0
tab `idg'_timedep
tab any`idg' if `idg'_split!=-1

quietly: stdescribe
quietly: local failures = `r(N_fail)'
stcox `idg'_timedep 2.supu#cohort 2.ses#cohort 3.ses#cohort, strata(cohort)
quietly: matrix m = r(table)
tempname hr ll ul
scalar `hr' = m[1,1]
scalar `ll' = m[5,1]
scalar `ul' = m[6,1]
quietly: putexcel set "Pooled results.xlsx", sheet("FIGURE 2") modify
quietly: putexcel K`irow'=(`e(N_sub)'), nformat(number)
quietly: putexcel L`irow'=(`e(N_fail)'), nformat(number)
quietly: putexcel E`irow'=(`hr'), nformat(number_d2)
quietly: putexcel F`irow'=(`ll'), nformat(number_d2)
quietly: putexcel G`irow'=(`ul'), nformat(number_d2)
quietly: putexcel B`irow'=("`idg'")
quietly: putexcel C`irow'=("pooled")
quietly: putexcel D`irow'=("`idg_name'")
tab any`idg', matcell(x), if `idg'_split!=-1
matrix list x
quietly: tab any`idg' ensidementia, matcell(y), if `idg'_split!=-1
matrix list y
quietly: putexcel set "Pooled results.xlsx", sheet("FIGURE 2") modify
quietly: putexcel M`irow'=(x[2,1]), nformat(number)
quietly: putexcel N`irow'=(y[2,1]), nformat(number)

local ++irow

*Dementia occurring from year 10 onwards
gen ensi`idg'pvm10v = ensi`idg'pvm + round(10*365.25) if ensi`idg'pvm<entrypvm
replace ensi`idg'pvm10v = entrypvm if ensi`idg'pvm10v<entrypvm
replace _t0 = (ensi`idg'pvm10v-syntpvm)/365.25 if ensi`idg'pvm10v!=.
replace _t0 = _t0 + 10 if ensi`idg'pvm10v==.
drop if _t0>=_t
quietly: stdescribe

```



```

quietly: local failures = `r(N_fail)'
stcox `idg'_timedep 2.supu#cohort 2.ses#cohort 3.ses#cohort, strata(cohort)
quietly: matrix m = r(table)
scalar `hr' = m[1,1]
scalar `ll' = m[5,1]
scalar `ul' = m[6,1]
quietly: putexcel set "Pooled results.xlsm", sheet("FIGURE 2") modify
quietly: putexcel K`irow'=(`e(N_sub)'), nformat(number)
quietly: putexcel L`irow'=(`e(N_fail)'), nformat(number)
quietly: putexcel E`irow'=(`hr'), nformat(number_d2)
quietly: putexcel F`irow'=(`ll'), nformat(number_d2)
quietly: putexcel G`irow'=(`ul'), nformat(number_d2)
quietly: putexcel B`irow'=(" `idg'_10y_exclusion")
quietly: putexcel C`irow'=("pooled")
quietly: putexcel D`irow'=(" Dementia occurring more than 10 years after the
hospitalisation")

tab any`idg', matcell(x), if `idg'_split!=-1
matrix list x
quietly: tab any`idg' ensidementia, matcell(y), if `idg'_split!=-1
matrix list y
quietly: putexcel set "Pooled results.xlsm", sheet("FIGURE 2") modify
quietly: putexcel M`irow'=(x[2,1]), nformat(number)
quietly: putexcel N`irow'=(y[2,1]), nformat(number)

local ++irow
local ++irow
}

log close

*FIGURE 3.

capture log close
log using "FIGURE 3.log", replace
local dg viralinf herpes acuteviral persviral
local n_dg: word count `dg'
local dg_name ""Any viral infection" "Herpesvirus infection" "Other acute viral infection" "Other potentially persistent viral
infection""
quietly: local irow = 8
forvalues i=1/'n_dg' {
quietly: local idg : word `i' of `dg'
quietly: local idg_name : word `i' of `dg_name'
display ""
display "`idg' followed by broad dementia, adjusted for sex and education and stratified by
cohort"

display ""
display "Pooled IPD-analysis, normal model and 10-year exclusion"
display ""
display "$S_TIME $S_DATE"
display ""

quietly: use "Pooled infections_trimmattu", clear
drop if ses==.
quietly: stset exitpvm, id(id) failure(ensidementia) origin(time syntpvm) enter(time entrypvm)

scale(365.25)

quietly: keep id any`idg' supu cohort exitpvm ensidementia syntpvm entrypvm ensi`idg'pvm _st
_d _origin _t _t0 ses

tab any`idg'
stsplit `idg'_split, at(0) after(time=ensi`idg'pvm)

```

```

tab `idg'_split
gen `idg'_timedep =0
replace `idg'_timedep = 1 if any`idg'==1 & `idg'_split==0
tab `idg'_timedep
tab any`idg' if `idg'_split!=-1

quietly: stdescribe
quietly: local failures = `r(N_fail)'
stcox `idg'_timedep 2.supu#cohort 2.ses#cohort 3.ses#cohort, strata(cohort)
quietly: matrix m = r(table)
tempname hr ll ul
scalar `hr' = m[1,1]
scalar `ll' = m[5,1]
scalar `ul' = m[6,1]
quietly: putexcel set "Pooled results.xlsx", sheet("FIGURE 3") modify
    quietly: putexcel K`irow'=(`e(N_sub)'), nformat(number)
    quietly: putexcel L`irow'=(`e(N_fail)'), nformat(number)
    quietly: putexcel E`irow'=(`hr'), nformat(number_d2)
    quietly: putexcel F`irow'=(`ll'), nformat(number_d2)
    quietly: putexcel G`irow'=(`ul'), nformat(number_d2)
    quietly: putexcel B`irow'=("`idg'")
    quietly: putexcel C`irow'=("pooled")
    quietly: putexcel D`irow'=("`idg_name'")
tab any`idg', matcell(x), if `idg'_split!=-1
matrix list x
quietly: tab any`idg' ensidementia, matcell(y), if `idg'_split!=-1
matrix list y
quietly: putexcel set "Pooled results.xlsx", sheet("FIGURE 3") modify
    quietly: putexcel M`irow'=(x[2,1]), nformat(number)
    quietly: putexcel N`irow'=(y[2,1]), nformat(number)
local ++irow

*From year 10 onwards
gen ensi`idg'pvm10v = ensi`idg'pvm + round(10*365.25) if ensi`idg'pvm<entrypvm
replace ensi`idg'pvm10v = entrypvm if ensi`idg'pvm10v<entrypvm
replace _t0 = (ensi`idg'pvm10v-syntpvm)/365.25 if ensi`idg'pvm10v!=.
replace _t0 = _t0 + 10 if ensi`idg'pvm10v==.
drop if _t0>=_t
quietly: stdescribe
quietly: local failures = `r(N_fail)'
stcox `idg'_timedep 2.supu#cohort 2.ses#cohort 3.ses#cohort, strata(cohort)
quietly: matrix m = r(table)
scalar `hr' = m[1,1]
scalar `ll' = m[5,1]
scalar `ul' = m[6,1]
quietly: putexcel set "Pooled results.xlsx", sheet("FIGURE 3") modify
    quietly: putexcel K`irow'=(`e(N_sub)'), nformat(number)
    quietly: putexcel L`irow'=(`e(N_fail)'), nformat(number)
    quietly: putexcel E`irow'=(`hr'), nformat(number_d2)
    quietly: putexcel F`irow'=(`ll'), nformat(number_d2)
    quietly: putexcel G`irow'=(`ul'), nformat(number_d2)
    quietly: putexcel B`irow'=(" `idg'_10y_exclusion")
    quietly: putexcel C`irow'=("pooled")
    quietly: putexcel D`irow'=(" Dementia occurring more than 10 years after the
hospitalisation")

tab any`idg', matcell(x), if `idg'_split!=-1
matrix list x
quietly: tab any`idg' ensidementia, matcell(y), if `idg'_split!=-1

```

```

matrix list y
quietly: putexcel set "Pooled results.xlsx", sheet("FIGURE 3") modify
               quietly: putexcel M`irow'=(x[2,1]), nformat(number)
               quietly: putexcel N`irow'=(y[2,1]), nformat(number)

local ++irow
local ++irow
}

```

log close

*Prepare the data for descriptive analysis

```

capture log close
log using "descriptive analysis.log", replace

```

```

quietly: use "Pooled infections_trimattu", clear
drop if ses==.

```

```

merge 1:1 id using "gramminus_koodit.dta"
drop _merge
recode gramminussepsis . = 0
recode gramminus_nonsepsis . = 0

```

```

rename ensidementia dementia
recode dementia . = 0
encode dementiatyyppi_laaja, gen(dementiatype)
rename exitpvm exitdate
rename syntpvm birthday
rename entrypvm entrydate
rename supu sex
drop gramminus
rename anygramminus gramminus
rename ensigramminuspvm gramminusdate
rename anyherpes herpes
rename ensiherpespvm herpesdate
rename tupakka smoking
rename hypert_combpvm hypertensiondate
rename diabetes_combpvm diabetesdate
rename ihd_combpvm ihddate
rename cereb_combpvm cerebdate
rename parkinson_combpvm parkinsondate
keep id cohort dementia dementiatype exitdate birthday entrydate sex gramminus* herpes herpesdate ses alcocl smoking
hypertensiondate diabetesdate ihddate cerebdate parkinsondate
count
save SipilaDESCRIBITIVE.dta, replace

```

*Trim the data

```

use "SipilaDESCRIBITIVE.dta", clear
drop if exitdate <= entrydate
count
drop if ses == .
count

```

```

tab dementia
recode dementia . = 0
tab dementia

```

```

sum gramminus*
tab gramminus
replace gramminusdate=. if gramminusdate>=exitdate
replace gramminus = 0 if gramminusdate==.
sum gramminus*
tab gramminus

```

```

sum herpes*
tab herpes
replace herpesdate=. if herpesdate>=exitdate
replace herpes = 0 if herpesdate==.
sum herpes*
tab herpes

```

```
save "SipilaDESCRIPTIVE.dta", replace
```

```
**** Descriptive analysis ****
```

```
*Histogram for age at dementia onset
```

```
use "SipilaDESCRIPTIVE.dta", clear
```

```

preserve
stset exitdate, id(id) failure(dementia) origin(time birthday) enter(time entrydate) scale(365.25)
keep if _st==1 & ses!=.
gen dementia_age = int(_t)+0.5 if _d==1
histogram dementia_age, disc scheme(s1color) freq ///
    ysize(7.8) xsize(8.27) ///
    title(" ", size(medsmall) color(black)) ///
    graphregion(color(white)) ///
    xtitle("Age (years)", size(medsmall) color(black)) ///
    ytitle("Dementias, No.", size(medsmall) color(black))
graph export "eFigure4_TABLE2.emf", as(emf) replace
graph export "eFigure4_TABLE2.pdf", as(pdf) replace
restore

```

```
*Table 1
```

```
*Instal baselinetable package
```

```
capture net install st0524_1
```

```

preserve
stset exitdate, id(id) failure(dementia) origin(time birthday) enter(time entrydate) scale(365.25)
keep if _st==1 & ses!=.
count
count if dementia==1

```

```

capture label define sex 1"Men" 2"Women"
label values sex sex

```

```
gen followup = _t-_t0
```

```
gen age = (entrydate - birthday)/365.25
```

```

egen age_cat = cut(age), at(18,40,50,60,100)
tab age_cat

label define alcocl 0 "Non-drinker" 1 "Moderate" 2 "Intermediate" 3 "Heavy"
label values alcocl alcocl

foreach cm in hypertension diabetes ihd cereb parkinson {
    gen `cm'_entry= `cm'date<=entrydate
    tab `cm'_entry
}

gen age_at_dementia = _t if _d==1

baselinetable ///
age_cat(novarlabel afterhead("Age at entry, years")) ///
age(cts novarlabel afterhead("Age at entry (range), years")) ///
sex(novarlabel afterhead("Sex")) ///
ses(novarlabel afterhead("Education/Socioeconomic status")) ///
hypertension_entry(novarlabel afterhead("hypertensionn")) ///
diabetes_entry(novarlabel afterhead("Diabetes mellitus")) ///
ihd_entry(novarlabel afterhead("Ischaemic heart disease")) ///
cereb_entry(novarlabel afterhead("Cerebrovascular disease")) ///
parkinson_entry(novarlabel afterhead("Parkinson disease")) ///
smoking(varlabel afterhead("Smoking status")) ///
alcocl(novarlabel afterhead("Alcohol drinking")) ///
followup(cts novarlabel afterhead("Follow-up, median (range), years")) ///
dementia(novarlabel afterhead("Dementia")) ///
age_at_dementia(cts novarlabel afterhead("Age at dementia, median (range), years")) ///
, ctstvar(p50 (min-max)) missing ///
exportexcel(SipilaTABLE2table1, cell(A6) replace)

```

restore

```

forvalues cohort=1/3 {
    preserve
    keep if cohort == `cohort'
    stset exitdate, id(id) failure(dementia) origin(time birthday) enter(time entrydate) scale(365.25)
        keep if _st==1 & ses!=.
        count
        count if dementia==1

```

```

capture label define sex 1"Men" 2"Women"
label values sex sex

```

```

gen followup = _t- _t0

```

```

gen age = (entrydate - birthday)/365.25
egen age_cat = cut(age), at(18,40,50,60,100)
tab age_cat

```

```

label define alcocl 0 "Non-drinker" 1 "Moderate" 2 "Intermediate" 3 "Heavy"
label values alcocl alcocl

```

```

foreach cm in hypertension diabetes ihd cereb parkinson {
    gen `cm'_entry= `cm'date<=entrydate
    tab `cm'_entry
}

```

```

gen age_at_dementia = _t if _d==1

```

```

baselinetable ///
age_cat(novarlabel afterhead("Age at entry, years")) ///
age_cts novarlabel afterhead("Age at entry (range), years")) ///
sex(novarlabel afterhead("Sex")) ///
ses(novarlabel afterhead("Education/Socioeconomic status")) ///
hypertension_entry(novarlabel afterhead("hypertensionn")) ///
diabetes_entry(novarlabel afterhead("Diabetes mellitus")) ///
ihd_entry(novarlabel afterhead("Ischaemic heart disease")) ///
cereb_entry(novarlabel afterhead("Cerebrovascular disease")) ///
parkinson_entry(novarlabel afterhead("Parkinson disease")) ///
smoking(varlabel afterhead("Smoking status")) ///
alcohol(novarlabel afterhead("Alcohol drinking")) ///
followup(cts novarlabel afterhead("Follow-up, median (range), years")) ///
dementia(novarlabel afterhead("Dementia")) ///
age_at_dementia(cts novarlabel afterhead("Age at dementia, median (range), years")) ///
, ctsvarab(p50 (min-max)) missing ///
exportexcel(SipilaTABLE2table1_`cohort', cell(A6) replace)

```

```

restore
}

```

*** TABLE 2 ***

```
log using "TABLE2.log", replace
```

```

local dg gramminus herpes
local eks `"'no one" "below60" "hypertensio" "diabetes" "ihd" "cereb" "parkinson"'
local n_dg: word count `dg'
local n_eks: word count `eks'
local dg_name `"'Gram negative bacteria" "Herpesviruses"'
local eks_name `"'no one" "aged 60 or over" "hypertension" "diabetes" "ischaemic heart disease" "cerebrovascular disease"
"Parkinson's disease"'
quietly: local irow = 8
        forvalues i=1/`n_dg' {
            forvalues j=1/`n_eks' {
                quietly: local idg : word `i' of `dg'
                quietly: local idg_name : word `i' of `dg_name'
                quietly: local ieks : word `j' of `eks'
                quietly: local ieks_name : word `j' of `eks_name'
                display ""
                display "`idg' followed by broad dementia, adjusted for sex and education and stratified by
cohort"

                display ""
                display "Pooled IPD-analysis, normal model"
                display ""
                display "$S_TIME $S_DATE"
                display ""

                quietly: use "Pooled infections_trimmattu", clear
                quietly: drop if ses==.
                quietly: gen hypertensio_combpvm = hypert_combpvm

                if inlist("`ieks'", "hypertensio", "diabetes", "ihd", "cereb", "parkinson") {
                    tab `ieks'_comb
                    drop if `ieks'_comb==1
                    tab `ieks'_comb

```

```

}

stset exitpvm, id(id) failure(ensidementia) origin(time syntpvm) enter(time entrypvm)

scale(365.25)

if inlist("`ieks`","below60") {
  local ++irow
  drop if _t0>=60
}

if "`ieks`"=="hypertensio" & "`idg`"=="gramminus" {
  local irow = 25
}
if "`ieks`"=="hypertensio" & "`idg`"=="herpes" {
  local irow = 54
}
if inlist("`ieks`","hypertensio", "diabetes", "ihd", "cereb", "parkinson") {
  stset exitpvm, id(id) failure(ensidementia) origin(time syntpvm) enter(time entrypvm)
scale(365.25) exit(time `ieks'_combpvm)
}

quietly: capture keep id any`idg' supu cohort exitpvm ensidementia syntpvm entrypvm
ensi`idg'pvm _st _d _origin _t _t0 ses `ieks'_comb
tab any`idg'
quietly: stsplitt `idg'_split, at(0) after(time=ensi`idg'pvm)
quietly: tab `idg'_split
quietly: gen `idg'_timedep = 0
quietly: replace `idg'_timedep = 1 if any`idg'==1 & `idg'_split==0
tab `idg'_timedep
tab any`idg' if `idg'_split!=-1

quietly: stdescribe
quietly: local failures = `r(N_fail)'
stcox `idg'_timedep 2.supu#cohort 2.ses#cohort 3.ses#cohort, strata(cohort)
quietly: matrix m = r(table)
tempname hr ll ul
scalar `hr' = m[1,1]
scalar `ll' = m[5,1]
scalar `ul' = m[6,1]
quietly: putexcel set "Pooled results.xlsx", sheet("TABLE2") modify
quietly: putexcel K`irow'=(`e(N_sub)'), nformat(number)
quietly: putexcel L`irow'=(`e(N_fail)'), nformat(number)
quietly: putexcel E`irow'=(`hr'), nformat(number_d2)
quietly: putexcel F`irow'=(`ll'), nformat(number_d2)
quietly: putexcel G`irow'=(`ul'), nformat(number_d2)
quietly: putexcel B`irow'=("`idg'")
quietly: putexcel C`irow'=("pooled")
quietly: putexcel D`irow'=("Those with `ieks_name' excluded")
tab any`idg', matcell(x), if `idg'_split!=-1
matrix list x
quietly: tab any`idg' _d, matcell(y), if `idg'_split!=-1 & _d==1
matrix list y
quietly: putexcel set "Pooled results.xlsx", sheet("TABLE2") modify
quietly: putexcel M`irow'=(x[2,1]), nformat(number)
quietly: putexcel N`irow'=(y[2,1]), nformat(number)

local ++irow
}

```

```
quietly: local irow = 40
}
```

```
*Early- vs late-onset dementia (Gram-negative)
```

```
quietly: use "Pooled infections_trimmattu", clear
drop if ses==.
```

```
scale(365.25)
quietly: stset exitpvm, id(id) failure(ensidementia) origin(time syntpvm) enter(time entrypvm)
```

```
local idg gramminus
```

```
quietly: capture keep id any`idg' supu cohort exitpvm ensidementia syntpvm entrypvm
```

```
ensid`idg'pvm _st_d_origin_t_t0 ses
```

```
tab any`idg'
```

```
quietly: stsplit `idg'_split, at(0) after(time=ensid`idg'pvm)
```

```
quietly: tab `idg'_split
```

```
quietly: gen `idg'_timedep = 0
```

```
quietly: replace `idg'_timedep = 1 if any`idg'==1 & `idg'_split==0
```

```
tab `idg'_timedep
```

```
tab any`idg' if `idg'_split!=-1
```

```
stsplit age65, at(64.999)
```

```
recode age65 64.999=1
```

```
bySORT id age65 (gramminus_timedep): gen order = _n
```

```
bySORT id age65 (gramminus_timedep): egen maxn = max(order)
```

```
gen last = order==maxn
```

```
preserve
```

```
keep if age65==0
```

```
local irow 12
```

```
quietly: stdescribe
```

```
quietly: local failures = `r(N_fail)'
```

```
stcox `idg'_timedep 2.supu#cohort 2.ses#cohort 3.ses#cohort, strata(cohort)
```

```
quietly: matrix m = r(table)
```

```
tempname hr ll ul
```

```
scalar `hr' = m[1,1]
```

```
scalar `ll' = m[5,1]
```

```
scalar `ul' = m[6,1]
```

```
quietly: putexcel set "Pooled results.xlsm", sheet("TABLE2") modify
```

```
quietly: putexcel K`irow'=(`e(N_sub)'), nformat(number)
```

```
quietly: putexcel L`irow'=(`e(N_fail)'), nformat(number)
```

```
quietly: putexcel E`irow'=(`hr'), nformat(number_d2)
```

```
quietly: putexcel F`irow'=(`ll'), nformat(number_d2)
```

```
quietly: putexcel G`irow'=(`ul'), nformat(number_d2)
```

```
quietly: putexcel B`irow'=("`idg'")
```

```
quietly: putexcel C`irow'=("pooled")
```

```
quietly: putexcel D`irow'=("Early-onset dementia (onset before age 65)")
```

```
tab `idg'_timedep, matcell(x), if `idg'_split!=-1
```

```
matrix list x
```

```
quietly: tab `idg'_timedep ensidementia, matcell(y), if `idg'_split!=-1
```

```
matrix list y
```

```
quietly: putexcel set "Pooled results.xlsm", sheet("TABLE2") modify
```

```
quietly: putexcel M`irow'=(x[2,1]), nformat(number)
```

```
quietly: putexcel N`irow'=(y[2,1]), nformat(number)
```

```
restore
```

```
preserve
```



```

keep if age65==1
local irow 13
quietly: stdescribe
quietly: local failures = `r(N_fail)'
stcox `idg'_timedep 2.supu#cohort 2.ses#cohort 3.ses#cohort, strata(cohort)
quietly: matrix m = r(table)
tempname hr ll ul
scalar `hr' = m[1,1]
scalar `ll' = m[5,1]
scalar `ul' = m[6,1]
quietly: putexcel set "Pooled results.xlsm", sheet("TABLE2") modify
    quietly: putexcel K`irow'=(`e(N_sub)'), nformat(number)
    quietly: putexcel L`irow'=(`e(N_fail)'), nformat(number)
    quietly: putexcel E`irow'=(`hr'), nformat(number_d2)
    quietly: putexcel F`irow'=(`ll'), nformat(number_d2)
    quietly: putexcel G`irow'=(`ul'), nformat(number_d2)
    quietly: putexcel B`irow'=("`idg'")
    quietly: putexcel C`irow'=("pooled")
    quietly: putexcel D`irow'=("Late-onset dementia (onset at or after age 65)")
tab `idg'_timedep, matcell(x), if `idg'_split!=-1
matrix list x
quietly: tab `idg'_timedep ensidementia, matcell(y), if `idg'_split!=-1
matrix list y
quietly: putexcel set "Pooled results.xlsm", sheet("TABLE2") modify
    quietly: putexcel M`irow'=(x[2,1]), nformat(number)
    quietly: putexcel N`irow'=(y[2,1]), nformat(number)

restore

```

*Type of dementia

```

quietly: use "Pooled infections_trimmattu", clear
tab dementiatyyppi_laaja anygramminus if ensidementia==1, col chi
    local irow 15
    local j 1
    foreach type in AD FTD PD VD other unspecified {
        preserve
        encode dementiatyyppi_laaja, gen(dementiatyyppi_laaja_nro)

        display ""
        display "`type'"
        display ""
        local idg gramminus
        drop if ses==.

        stset exitpvm, id(id) failure(dementiatyyppi_laaja_nro==`j') origin(time syntpvm) enter(time
entrypvm) scale(365.25)

        local idg gramminus
        quietly: capture keep id any`idg' supu cohort exitpvm ensidementia syntpvm entrypvm
        ensi`idg'pvm _st_d_origin_t_t0 ses
        tab any`idg'
        quietly: stsplint `idg'_split, at(0) after(time=ensi`idg'pvm)
        quietly: tab `idg'_split
        quietly: gen `idg'_timedep =0
        quietly: replace `idg'_timedep = 1 if any`idg'==1 & `idg'_split==0
        tab `idg'_timedep
        tab any`idg' if `idg'_split!=-1

```

```

quietly: stdescribe
quietly: local failures = `r(N_fail)`
stcox `idg'_timedep 2.supu#cohort 2.ses#cohort 3.ses#cohort, strata(cohort)
quietly: matrix m = r(table)
tempname hr ll ul
scalar `hr' = m[1,1]
scalar `ll' = m[5,1]
scalar `ul' = m[6,1]
quietly: putexcel set "Pooled results.xlsx", sheet("TABLE2") modify
quietly: putexcel K`irow'=(`e(N_sub)'), nformat(number)
quietly: putexcel L`irow'=(`e(N_fail)'), nformat(number)
quietly: putexcel E`irow'=(`hr'), nformat(number_d2)
quietly: putexcel F`irow'=(`ll'), nformat(number_d2)
quietly: putexcel G`irow'=(`ul'), nformat(number_d2)
quietly: putexcel B`irow'=("`idg'")
quietly: putexcel C`irow'=("pooled")
quietly: putexcel D`irow'=("`type'")
tab `idg'_timedep, matcell(x), if `idg'_split!=-1
matrix list x
quietly: tab `idg'_timedep _d, matcell(y), if `idg'_split!=-1 & _d==1
matrix list y
quietly: putexcel set "Pooled results.xlsx", sheet("TABLE2") modify
quietly: putexcel M`irow'=(x[2,1]), nformat(number)
quietly: putexcel N`irow'=(y[2,1]), nformat(number)

local ++irow
local ++j
restore
}

```

*Early- vs late-onset dementia (herpesviruses)

```

quietly: use "Pooled infections_trimattu", clear
drop if ses==.

```

scale(365.25)

```

quietly: stset exitpvm, id(id) failure(ensidementia) origin(time syntpvm) enter(time entrypvm)

```

```

local idg herpes
quietly: capture keep id any`idg' supu cohort exitpvm ensidementia syntpvm entrypvm
ensi`idg'pvm _st _d _origin _t _t0 ses

```

```

tab any`idg'
quietly: stsplit `idg'_split, at(0) after(time=ensi`idg'pvm)
quietly: tab `idg'_split
quietly: gen `idg'_timedep =0
quietly: replace `idg'_timedep = 1 if any`idg'==1 & `idg'_split==0
tab `idg'_timedep
tab any`idg' if `idg'_split!=-1

```

```

stsplit age65, at(64.999)
recode age65 64.999=1

```

```

preserve
keep if age65==0
local irow 44
quietly: stdescribe
quietly: local failures = `r(N_fail)`
stcox `idg'_timedep 2.supu#cohort 2.ses#cohort 3.ses#cohort, strata(cohort)
quietly: matrix m = r(table)
tempname hr ll ul

```

```

scalar `hr' = m[1,1]
scalar `ll' = m[5,1]
scalar `ul' = m[6,1]
quietly: putexcel set "Pooled results.xlsm", sheet("TABLE2") modify
    quietly: putexcel K`irow'=(`e(N_sub)'), nformat(number)
    quietly: putexcel L`irow'=(`e(N_fail)'), nformat(number)
    quietly: putexcel E`irow'=(`hr'), nformat(number_d2)
    quietly: putexcel F`irow'=(`ll'), nformat(number_d2)
    quietly: putexcel G`irow'=(`ul'), nformat(number_d2)
    quietly: putexcel B`irow'=("`idg'")
    quietly: putexcel C`irow'=("pooled")
    quietly: putexcel D`irow'=("Early-onset dementia (onset before age 65)")
tab `idg'_timedep, matcell(x), if `idg'_split!=-1
matrix list x
quietly: tab `idg'_timedep ensidementia, matcell(y), if `idg'_split!=-1
matrix list y
quietly: putexcel set "Pooled results.xlsm", sheet("TABLE2") modify
    quietly: putexcel M`irow'=(x[2,1]), nformat(number)
    quietly: putexcel N`irow'=(y[2,1]), nformat(number)

restore

preserve
keep if age65==1
local irow 45
quietly: stdescribe
quietly: local failures = `r(N_fail)'
stcox `idg'_timedep 2.supu#cohort 2.ses#cohort 3.ses#cohort, strata(cohort)
quietly: matrix m = r(table)
tempname hr ll ul
scalar `hr' = m[1,1]
scalar `ll' = m[5,1]
scalar `ul' = m[6,1]
quietly: putexcel set "Pooled results.xlsm", sheet("TABLE2") modify
    quietly: putexcel K`irow'=(`e(N_sub)'), nformat(number)
    quietly: putexcel L`irow'=(`e(N_fail)'), nformat(number)
    quietly: putexcel E`irow'=(`hr'), nformat(number_d2)
    quietly: putexcel F`irow'=(`ll'), nformat(number_d2)
    quietly: putexcel G`irow'=(`ul'), nformat(number_d2)
    quietly: putexcel B`irow'=("`idg'")
    quietly: putexcel C`irow'=("pooled")
    quietly: putexcel D`irow'=("Late-onset dementia (onset at or after age 65)")
tab `idg'_timedep, matcell(x), if `idg'_split!=-1
matrix list x
quietly: tab `idg'_timedep ensidementia, matcell(y), if `idg'_split!=-1
matrix list y
quietly: putexcel set "Pooled results.xlsm", sheet("TABLE2") modify
    quietly: putexcel M`irow'=(x[2,1]), nformat(number)
    quietly: putexcel N`irow'=(y[2,1]), nformat(number)

restore

```

*Type of dementia

```

quietly: use "Pooled infections_trimmattu", clear
tab dementiatyyppi_laaja anyherpes if ensidementia==1, col chi
    local irow 47
    local j 1
    foreach type in AD FTD PD VD other unspecified {

```

```

preserve
encode dementiatyyppi_laaja, gen(dementiatyyppi_laaja_nro)

display ""
display ""`type""
display ""
drop if ses==.

stset exitpvm, id(id) failure(dementiatyyppi_laaja_nro==`j') origin(time syntpvm) enter(time
entrypvm) scale(365.25)

local idg herpes
quietly: capture keep id any`idg' supu cohort exitpvm ensidementia syntpvm entrypvm
ensi`idg'pvm _st_d_origin_t_t0 ses
tab any`idg'
quietly: stsplit `idg'_split, at(0) after(time=ensi`idg'pvm)
quietly: tab `idg'_split
quietly: gen `idg'_timedep =0
quietly: replace `idg'_timedep = 1 if any`idg'==1 & `idg'_split==0
tab `idg'_timedep
tab any`idg' if `idg'_split!=-1

quietly: stdescribe
quietly: local failures = `r(N_fail)'
stcox `idg'_timedep 2.supu#cohort 2.ses#cohort 3.ses#cohort, strata(cohort)
quietly: matrix m = r(table)
tempname hr ll ul
scalar `hr' = m[1,1]
scalar `ll' = m[5,1]
scalar `ul' = m[6,1]
quietly: putexcel set "Pooled results.xlsx", sheet("TABLE2") modify
quietly: putexcel K`irow'=(`e(N_sub)'), nformat(number)
quietly: putexcel L`irow'=(`e(N_fail)'), nformat(number)
quietly: putexcel E`irow'=(`hr'), nformat(number_d2)
quietly: putexcel F`irow'=(`ll'), nformat(number_d2)
quietly: putexcel G`irow'=(`ul'), nformat(number_d2)
quietly: putexcel B`irow'=("`idg'")
quietly: putexcel C`irow'=("pooled")
quietly: putexcel D`irow'=("`type'")
tab `idg'_timedep, matcell(x), if `idg'_split!=-1
matrix list x
quietly: tab `idg'_timedep _d, matcell(y), if `idg'_split!=-1 & _d==1
matrix list y
quietly: putexcel set "Pooled results.xlsx", sheet("TABLE2") modify
quietly: putexcel M`irow'=(x[2,1]), nformat(number)
quietly: putexcel N`irow'=(y[2,1]), nformat(number)

local ++irow
local ++j
restore
}

```

*Adjustments

```

local dg gramminus herpes
local eks alcocl tupakka
local n_dg: word count `dg'
local n_eks: word count `eks'
local dg_name ""Gram negative bacteria" "Herpesviruses""

```

```

local eks_name `"'heavy drinking" "smoking"'
quietly: local irow = 31
    forvalues i=1/\`n_dg' {
        forvalues j=1/\`n_eks' {
            quietly: local idg : word `i' of `dg'
            quietly: local idg_name : word `i' of `dg_name'
            quietly: local ieks : word `j' of `eks'
            quietly: local ieks_name : word `j' of `eks_name'
            display ""
            display ""`idg' followed by broad dementia, adjusted for sex and education and `eks_name' and
stratified by cohort""
            display ""
            display "Pooled IPD-analysis, normal model"
            display ""
            display "$S_TIME $S_DATE"
            display ""

            quietly: use "Pooled infections_trimmattu", clear
            drop if ses==.

            if "`iekss'"=="alcocl" {
                replace entrypvm = alkopvm if cohort==1 & alkopvm>=entrypvm // 1 = FPS, FPS:ssä kyselytieto
on kerätty kohorttiin tuloa myöhemmin.
                tab `ieks'
                drop if `ieks' ==.
            }
            if "`iekss'"=="tupakka" {
                replace entrypvm = tupakkapvm if cohort==1 & tupakkapvm>=entrypvm // 1 = FPS, FPS:ssä
kyselytieto on kerätty kohorttiin tuloa myöhemmin.
                tab `ieks'
                drop if `ieks' ==.
            }

            quietly: stset exitpvm, id(id) failure(ensidementia) origin(time syntpvm) enter(time entrypvm)
scale(365.25)

            quietly: capture keep id any`idg' supu cohort exitpvm ensidementia syntpvm entrypvm
ensid`idg'pvm _st_d_origin_t_t0 ses `ieks'_comb
            tab any`idg'
            stsplit `idg'_split, at(0) after(time=ensid`idg'pvm)
            tab `idg'_split
            gen `idg'_timedep =0
            replace `idg'_timedep = 1 if any`idg'==1 & `idg'_split==0
            tab `idg'_timedep
            tab any`idg' if `idg'_split!=-1

            *Those with data on the covariate available but without adjustment
            quietly: stdescribe
            quietly: local failures = `r(N_fail)'
            stcox `idg'_timedep 2.supu#cohort 2.ses#cohort 3.ses#cohort, strata(cohort)
            quietly: matrix m = r(table)
            tempname hr ll ul
            scalar `hr' = m[1,1]
            scalar `ll' = m[5,1]
            scalar `ul' = m[6,1]
            quietly: putexcel set "Pooled results.xlsm", sheet("TABLE2") modify
                quietly: putexcel K`irow'=(`e(N_sub)'), nformat(number)
                quietly: putexcel L`irow'=(`e(N_fail)'), nformat(number)
                quietly: putexcel E`irow'=(`hr'), nformat(number_d2)

```

```

quietly: putexcel F`irow'=(`ll'), nformat(number_d2)
quietly: putexcel G`irow'=(`ul'), nformat(number_d2)
quietly: putexcel B`irow'=("`idg'")
quietly: putexcel C`irow'=("pooled")
quietly: putexcel D`irow'=("Data available for `ieks_name'")
tab any`idg', matcell(x), if `idg'_split!=-1
matrix list x
quietly: tab any`idg' ensidementia, matcell(y), if `idg'_split!=-1
matrix list y
quietly: putexcel set "Pooled results.xlsm", sheet("TABLE2") modify
quietly: putexcel M`irow'=(x[2,1]), nformat(number)
quietly: putexcel N`irow'=(y[2,1]), nformat(number)

local ++irow

*Those with data on the covariate available and adjusted
quietly: stdescribe
quietly: local failures = `r(N_fail)'
if ""ieks"" == "alcocl" {
stcox `idg'_timedep 2.supu#cohort 2.ses#cohort 3.ses#cohort 1.`ieks'#cohort 2.`ieks'#cohort
3.`ieks'#cohort, strata(cohort)
}
else if ""ieks"" == "tupakka" {
stcox `idg'_timedep 2.supu#cohort 2.ses#cohort 3.ses#cohort 2.`ieks'#cohort 3.`ieks'#cohort,
strata(cohort)
}
else if ""ieks"" == "bmi_who" {
stcox `idg'_timedep 2.supu#cohort 2.ses#cohort 3.ses#cohort 25.`ieks'#cohort 30.`ieks'#cohort,
strata(cohort)
}
else if ""ieks"" == "bmi" {
stcox `idg'_timedep 2.supu#cohort 2.ses#cohort 3.ses#cohort c.`ieks'#cohort c.`ieks'2#cohort,
strata(cohort)
}
quietly: matrix m = r(table)
tempname hr ll ul
scalar `hr' = m[1,1]
scalar `ll' = m[5,1]
scalar `ul' = m[6,1]
quietly: putexcel set "Pooled results.xlsm", sheet("TABLE2") modify
quietly: putexcel K`irow'=(`e(N_sub)'), nformat(number)
quietly: putexcel L`irow'=(`e(N_fail)'), nformat(number)
quietly: putexcel E`irow'=(`hr'), nformat(number_d2)
quietly: putexcel F`irow'=(`ll'), nformat(number_d2)
quietly: putexcel G`irow'=(`ul'), nformat(number_d2)
quietly: putexcel B`irow'=("`idg'")
quietly: putexcel C`irow'=("pooled")
quietly: putexcel D`irow'=("Additionally adjusted for `ieks_name'")
tab any`idg', matcell(x), if `idg'_split!=-1
matrix list x
quietly: tab any`idg' ensidementia, matcell(y), if `idg'_split!=-1
matrix list y
quietly: putexcel set "Pooled results.xlsm", sheet("TABLE2") modify
quietly: putexcel M`irow'=(x[2,1]), nformat(number)
quietly: putexcel N`irow'=(y[2,1]), nformat(number)

local ++irow
local ++irow
}
quietly: local irow = 59

```

```

}

*Potential period effect

local dg gramminus herpes
local n_dg: word count `dg'
local dg_name ""Any Gram-negative bacterial infection*" "Herpesvirus infection""
local irow 37

forvalues i=1/\`n_dg' {
    quietly: local idg : word `i' of `dg'
    quietly: local idg_name : word `i' of `dg_name'
    display ""
    display ""idg' followed by broad dementia, adjusted for sex and education and stratified by
cohort"

    display ""
    display "Pooled IPD-analysis, potential period effect"
    display ""
    display "$S_TIME $S_DATE"
    display ""

    quietly: use "Pooled infections_trimmattu", clear
    drop if ses==.

    quietly: stset exitpvm, id(id) failure(failure ==1) origin(time syntpvm) enter(time entrypvm)
scale(365.25)

    quietly: keep id any`idg' supu cohort exitpvm ensidementia failure syntpvm entrypvm
ensi`idg'pvm _st_d_origin_t_t0 ses syntvuosi
    tab any`idg'
    stsplit `idg'_split, at(0) after(time=ensi`idg'pvm)
    tab `idg'_split
    gen `idg'_timedep =0
    replace `idg'_timedep = 1 if any`idg'==1 & `idg'_split==0
    tab `idg'_timedep
    tab any`idg' if `idg'_split!=-1

    quietly: stdescribe
    quietly: local failures = `r(N_fail)'
    stcox `idg'_timedep 2.supu#cohort 2.ses#cohort 3.ses#cohort c.syntvuosi#cohort, strata(cohort)

    quietly: matrix m = r(table)
    tempname hr ll ul
    scalar `hr' = m[1,1]
    scalar `ll' = m[5,1]
    scalar `ul' = m[6,1]
    quietly: putexcel set "Pooled results.xlsx", sheet("TABLE2") modify
        quietly: putexcel K`irow'=(`e(N_sub)'), nformat(number)
        quietly: putexcel L`irow'=(`e(N_fail)'), nformat(number)
        quietly: putexcel E`irow'=(`hr'), nformat(number_d2)
        quietly: putexcel F`irow'=(`ll'), nformat(number_d2)
        quietly: putexcel G`irow'=(`ul'), nformat(number_d2)
        quietly: putexcel B`irow'=("`idg'")
        quietly: putexcel C`irow'=("pooled")
        quietly: putexcel D`irow'=("Adjusted for period effect")
    tab any`idg', matcell(x), if `idg'_split!=-1
    matrix list x
    quietly: tab any`idg' ensidementia, matcell(y), if `idg'_split!=-1
    matrix list y

```

```

quietly: putexcel set "Pooled results.xlsm", sheet("TABLE2") modify
quietly: putexcel M`irow'=(x[2,1]), nformat(number)
quietly: putexcel N`irow'=(y[2,1]), nformat(number)
local irow 65
}

```

** Proportionality of hazards (eMethods 2 and eFigure 2)

capture log close

log using "Proportional hazards assumptions.log", replace

```

local dg anyinf bactinf sysbact localbact extrac intrac gramplus gramminus othergramminus viralinf herpes acuteviral persviral
local n_dg: word count `dg'
local dg_name ""Any infectious disease" "Any bacterial infection" "Systemic bacterial infection" "Local bacterial infection" "Any
extracellular bacterial infection" "Any intracellular bacterial infection" "Gram-positive bacterial infection" "Gram-negative
bacterial infection" "Gram-negative bacterial infection excluding meningococci, sprichetes and leptospira" "Any viral infection"
"Herpesvirus infection" "Other acute viral infection" "Other potentially persistent viral infection""
quietly: local irow = 7
forvalues i=1/'n_dg' {
quietly: local idg : word `i' of `dg'
quietly: local idg_name : word `i' of `dg_name'
display ""
display "`idg' followed by broad dementia, adjusted for sex and education and stratified by
cohort"
display ""
display "Pooled IPD-analysis, normal model"
display ""
display "$S_TIME $S_DATE"
display ""
quietly: use "Pooled infections_trimmattu", clear
drop if ses==.
quietly: stset exitpvm, id(id) failure(ensidementia) origin(time syntpvm) enter(time entrypvm)
scale(365.25)
quietly: keep id any`idg' supu cohort exitpvm ensidementia syntpvm entrypvm ensi`idg'pvm _st
_d _origin _t _t0 ses
tab any`idg'
stsplit `idg'_split, at(0) after(time=ensi`idg'pvm)
tab `idg'_split
gen `idg'_timedep =0
replace `idg'_timedep = 1 if any`idg'==1 & `idg'_split==0
tab `idg'_timedep
tab any`idg' if `idg'_split!=-1
quietly: stdescribe
quietly: local failures = `r(N_fail)'
stcox `idg'_timedep 2.supu#cohort 2.ses#cohort 3.ses#cohort, strata(cohort)
matrix r = r(table)
estat phtest, detail
matrix m = r(phtest)
quietly: putexcel set "Pooled results.xlsm", sheet("IPD, PH-assumptions") modify
quietly: putexcel A`irow'="`idg'", nformat(number)
quietly: putexcel B`irow'="`idg_name'", nformat(number)
quietly: putexcel C`irow'=`r(p)', nformat(number)
quietly: putexcel D`irow'=matrix(m[1,4]), nformat(number_d2)
quietly: putexcel E`irow'=matrix(m[2,4]), nformat(number_d2)
quietly: putexcel F`irow'=matrix(m[3,4]), nformat(number_d2)

```



```

quietly: putexcel G`irow'=matrix(m[4,4]), nformat(number_d2)
quietly: putexcel H`irow'=matrix(m[5,4]), nformat(number_d2)
quietly: putexcel I`irow'=matrix(m[6,4]), nformat(number_d2)
quietly: putexcel J`irow'=matrix(m[7,4]), nformat(number_d2)
quietly: putexcel K`irow'=matrix(m[8,4]), nformat(number_d2)
quietly: putexcel L`irow'=matrix(m[9,4]), nformat(number_d2)
quietly: putexcel M`irow'=matrix(m[10,4]), nformat(number_d2)
quietly: putexcel N`irow'=matrix(r[1,1]), nformat(number_d2)

local ++irow
}
quietly: local irow = 6

quietly: putexcel set "Pooled results.xlsm", sheet("IPD, PH-assumptions") modify
quietly: putexcel E`irow'="Sex_FPS", nformat(number_d2)
quietly: putexcel F`irow'="Sex_HeSSup", nformat(number_d2)
quietly: putexcel G`irow'="Sex_STW", nformat(number_d2)
quietly: putexcel E`irow'="2.edu_FPS", nformat(number_d2)
quietly: putexcel F`irow'="2.edu_HeSSup", nformat(number_d2)
quietly: putexcel G`irow'="2.edu_STW", nformat(number_d2)
quietly: putexcel E`irow'="3.edu_FPS", nformat(number_d2)
quietly: putexcel F`irow'="3.edu_HeSSup", nformat(number_d2)
quietly: putexcel G`irow'="3.edu_STW", nformat(number_d2)

log close

```

*****Scaled Schoenfeld residuals*****

```

capture log close
log using "Scaled Schoenfeld residuals.log", replace

```

*Scaled schoenfeld residuals -kuvat:

*Reference: Royston and Lambert: Flexible Parametric Survival Analysis Using Stata: Beyond the Cox Model.
Chapter 7.3 What do we mean by a TD effect?

```

local dg anyinf sysbact intrac gramminus othergramminus viralinf herpes persviral
local n_dg: word count `dg'
local dg_name `"'Any infectious disease" "Systemic bacterial infections" "Intracellular bacterial infections"
"Gram-negative bacterial infections" "Gram-negative bacterial infections excluding meningococci, sprichetes and leptospira"
"Any viral infection" "Herpesvirus infections" "Other potentially persistent viral infections"'"
forvalues i=1/'n_dg' {
    quietly: local idg : word `i' of `dg'
    quietly: local idg_name : word `i' of `dg_name'

    quietly: use "Pooled infections_trimmattu", clear
    drop if ses==.

    local j = 1
    foreach cohort in FPS HeSSup STW {
        gen `cohort'supu=0
        replace `cohort'supu=1 if supu==2 & cohort==`j'
        gen `cohort'ses2=0
        replace `cohort'ses2=1 if ses==2 & cohort==`j'
        gen `cohort'ses3=0
        replace `cohort'ses3=1 if ses==3 & cohort==`j'
        local ++j
    }
}

```

```

tabulate cohort, gen(dummycohort)

quietly: stset exitpvm, id(id) failure(ensidementia) origin(time syntpvm) enter(time entrypvm)
scale(365.25)
quietly: keep id any`idg' *supu* cohort exitpvm ensidementia syntpvm
entrypvm ensi`idg'pvm _st_d_origin_t_t0 *ses*
tab any`idg'
stsplit `idg'_split, at(0) after(time=ensi`idg'pvm)
tab `idg'_split
gen `idg'_timedep =0
replace `idg'_timedep = 1 if any`idg'==1 & `idg'_split==0
tab `idg'_timedep
tab any`idg' if `idg'_split!=-1

stcox `idg'_timedep FPSsupu HeSSupsupu STWsupu FPSses2 HeSSupses2 STWses2 FPSses3
HeSSupses3 STWses3, strata(cohort)
capture drop *sca*
predict sca*, scaledsch
running sca1 _t if _d==1, gen(smooth_sca) gense(smooth_sca_se) nodraw
gen smooth_esca = exp(smooth_sca)
gen smooth_esca_lci = exp(smooth_sca - 1.96*smooth_sca_se)
gen smooth_esca_uci = exp(smooth_sca + 1.96*smooth_sca_se)
local betaround: di %7.2f exp(_b[`idg'_timedep])
tokenize "`betaround'"
di "`1'"
twoway (rarea smooth_esca_lci smooth_esca_uci _t, pstyle(ci) sort yaxis(1 2)) ///
(line smooth_esca _t, sort clpattern(solid)) ///
(function y = 1, lpattern(shortdash) range(_t)) ///
(function y = `1', lpattern(longdash) range(_t)), ///
legend(order(2 "Exponentiated scaled Schoenfeld residuals" 1 "95% confidence
interval" 4 "Overall hazard ratio ") holes(2) size(small)) ///
title("`idg_name" "and dementia", size(medsmall)) ///
ytile("Exponentiated scaled Schoenfeld residuals", size(small)) ///
xtile("Age (years)", size(small)) ///
yscale(log range(0.1 100)) ///
scheme(sj) ///
ylabel(0.1 1 10 100, labsize(medsmall) angle(0)) ///
ylabel("`1'", angle(0) axis(2))
graph save sca_`idg'.gph, replace
graph export sca_`idg'.pdf, as(pdf) replace
}

```

*Combine figures:

```

* Create an empty figure to be used when combining an odd number of figures
scatter cohort supu if _n==1, ysize(3.9) xsize(4.135) scheme(s1color) plotregion(style(none)) yscale(off noline)
xscale(off noline) mcolor(%0) graphregion(color(white))
graph save "sca_.gph", replace

```

```

local dg anyinf sysbact intrac gramminus othergramminus viralinf herpes persviral
local n_dg: word count `dg'
local i=1
while `i' <= 8 {
    forvalues j=1/3 {
        local k = `i'+`j'-1
        quietly: local dg`j' : word `k' of `dg'
    }
}

```

```

    }
    graph combine sca_`dg1'.gph sca_`dg2'.gph sca_`dg3'.gph, col(1) altshrink scheme(s1color)
graphregion(color(white)) plotregion(color(gs15)) ysize(8.27) xsize(5.83) // ysize ja xsize according to A5 (in inches)
    graph export "IPD_sca_`i'.emf", as(emf) replace
    local i = `i'+3
    }

```

capture log close

*Post-hoc analysis

*Sepsis vs other Gram-negative

log using "IPD posthoc.log", replace

```

quietly: use "Pooled infections_trimmattu", clear
drop if ses==.

```

```

merge 1:1 id using "gramminuskoodit.dta"
drop _merge
recode gramminussepsis . = 0
recode gramminus_nonsepsis . = 0
tab gramminussepsis
tab gramminus_nonsepsis

```

```

quietly: stset exitpvm, id(id) failure(ensidementia) origin(time syntpvm) enter(time entrypvm)

```

scale(365.25)

```

local idg gramminus
quietly: capture keep id any`idg' supu cohort exitpvm ensidementia syntpvm entrypvm
ensi`idg'pvm _st_d_origin_t_t0 ses gramminussepsis gramminus_nonsepsis
tab any`idg'
quietly: stsplit `idg'_split, at(0) after(time=ensi`idg'pvm)
quietly: tab `idg'_split
quietly: gen gramminussepsis_timedep = 0
quietly: replace gramminussepsis_timedep = 1 if gramminussepsis==1 & `idg'_split==0
tab gramminussepsis_timedep

```

```

local irow 22
quietly: stdescribe
quietly: local failures = `r(N_fail)'
stcox `idg'sepsis_timedep 2.supu#cohort 2.ses#cohort 3.ses#cohort, strata(cohort)
quietly: matrix m = r(table)
tempname hr ll ul
scalar `hr' = m[1,1]
scalar `ll' = m[5,1]
scalar `ul' = m[6,1]
quietly: putexcel set "Pooled results.xlsm", sheet("TABLE_posthoc") modify
    quietly: putexcel K`irow'=(`e(N_sub)'), nformat(number)
    quietly: putexcel L`irow'=(`e(N_fail)'), nformat(number)
    quietly: putexcel E`irow'=(`hr'), nformat(number_d2)
    quietly: putexcel F`irow'=(`ll'), nformat(number_d2)
    quietly: putexcel G`irow'=(`ul'), nformat(number_d2)
    quietly: putexcel B`irow'=("`idg'")
    quietly: putexcel C`irow'=("pooled")
    quietly: putexcel D`irow'=("Those with sepsis")
tab `idg'sepsis_timedep, matcell(x), if `idg'_split!=1
matrix list x

```

```

quietly: tab `idg'sepsis_timedep ensidementia, matcell(y), if `idg'_split!=-1
matrix list y
quietly: putexcel set "Pooled results.xlsx", sheet("TABLE_posthoc") modify
               quietly: putexcel M`irow'=(x[2,1]), nformat(number)
               quietly: putexcel N`irow'=(y[2,1]), nformat(number)

quietly: use "Pooled infections_trimmattu", clear
drop if ses==.

merge 1:1 id using "gramminus_koodit.dta"
drop _merge
recode gramminussepsis . =0
recode gramminus_nonsepsis . =0
tab gramminussepsis
tab gramminus_nonsepsis

quietly: stset exitpvm, id(id) failure(ensidementia) origin(time syntpvm) enter(time entrypvm)

scale(365.25)

local idg gramminus
quietly: capture keep id any`idg' supu cohort exitpvm ensidementia syntpvm entrypvm
ensi`idg'pvm _st_d_origin_t_t0 ses gramminussepsis gramminus_nonsepsis
tab any`idg'
quietly: stsplitsplit `idg'_split, at(0) after(time=ensi`idg'pvm)
quietly: tab `idg'_split
quietly: gen gramminus_nonsepsis_timedep =0
quietly: replace gramminus_nonsepsis_timedep = 1 if gramminus_nonsepsis==1 & `idg'_split==0
tab gramminus_nonsepsis_timedep

local irow 23
quietly: stdescribe
quietly: local failures = `r(N_fail)'
stcox `idg'_nonsepsis_timedep 2.supu#cohort 2.ses#cohort 3.ses#cohort, strata(cohort)
quietly: matrix m = r(table)
tempname hr ll ul
scalar `hr' = m[1,1]
scalar `ll' = m[5,1]
scalar `ul' = m[6,1]
quietly: putexcel set "Pooled results.xlsx", sheet("TABLE_posthoc") modify
               quietly: putexcel K`irow'=(`e(N_sub)'), nformat(number)
               quietly: putexcel L`irow'=(`e(N_fail)'), nformat(number)
               quietly: putexcel E`irow'=(`hr'), nformat(number_d2)
               quietly: putexcel F`irow'=(`ll'), nformat(number_d2)
               quietly: putexcel G`irow'=(`ul'), nformat(number_d2)
               quietly: putexcel B`irow'=("`idg'")
               quietly: putexcel C`irow'=("pooled")
               quietly: putexcel D`irow'=("Those without sepsis")
tab `idg'_nonsepsis_timedep, matcell(x), if `idg'_split!=-1
matrix list x
quietly: tab `idg'_nonsepsis_timedep ensidementia, matcell(y), if `idg'_split!=-1
matrix list y
quietly: putexcel set "Pooled results.xlsx", sheet("TABLE_posthoc") modify
               quietly: putexcel M`irow'=(x[2,1]), nformat(number)
               quietly: putexcel N`irow'=(y[2,1]), nformat(number)

capture log close

```

*** REPLICATION ANALYSIS USING UK BIOBANK***

capture version 16

***** STEP 1: RENAME VARIABLES *****

/*Generate a wide dataset (one row per participant) with the following variables:

variable name:	variable type	description
id	integer	participant id
dementia	binary (1/0)	Dementia during follow-up.
dementiatype	categorical (1,2,3,4,5,6)	Type of first dementia diagnosis: 1) Alzheimer's disease (F00, G30, 29010, 3310A), 2) Frontotemporal dementia (G31.0,F02.0,29011,34791,3311A), 3) Parkinson's disease dementia (F02.3), 4) Vascular dementia (F01,4378A), 5) Other dementia (G31.8, F02.1, F02.2, F02.4, F02.8), 6) Unspecified dementia (F03, G31.1, F05.1, F02.39, 29000, 29019, 290, 2900A, 2941A, 34792, 3312X)
exitdate	date	First of the following: date of first dementia diagnosis, date of death, end of follow-up (dementia diagnosis that occurs before study entry should be included if such data are available)
birthday	date	Date of Birth
entrydate	date	Date of study entry
sex	binary (1/2)	Sex
gramminus	binary (1/0)	Whether or not the participant was hospitalised for a gramnegative infection before the end of follow-up (hospitalisations that occur before study entry should be included if such data are available).
gramminus_sepsis	binary (1/0)	==1 if the Gram-negative infection is sepsis (A41.3, A41.5, 0384A, 0384B, 03880)
gramminus_nonsepsis	binary (1/0)	==1 if the Gram-negative infection is not sepsis
gramminusdate	date	Date of first hospitalisation for a gramnegative infection
herpes	binary (1/0)	Whether or not the participant was hospitalised for a herpesvirus infection before the end of follow-up (hospitalisations that occur before study entry should be included if such data are available)
herpesdate	date	Date of first hospitalisation for a herpesvirus infection
ses	categorical (1,2,3)	Socioeconomic status or education (low, intermediate, high)
alcocl	categorical (0,1,2,3)	non-drinkers, moderate drinkers, intermediate drinkers, heavy drinkers
smoking	categorical (1,2,3)	never smokers, ex-smokers, current smokers
bmi_who	categorical (0,25,30)	normal (≤ 24.9 kg/m ²), overweight (25.0-29.9 kg/m ²), obese (≥ 30.0 kg/m ²).
hypertensiondate	date	date of first hypertension diagnosis
diabetesdate	date	date of first diabetes diagnosis
ihddate	date	date of first ischaemic heart disease diagnosis
cerebdate	date	date of first cerebrovascular disease diagnosis

```
parkinsondate          date
                        date of first Parkinson's disease diagnosis
```

```
*/
```

```
***** STEP 2: RUN THE CODE BELOW AND COLLECT THE OUTPUT FILES (log-file, Excel-files and figures from the working
directory) *****
```

```
capture log close
log using "Sipila et al UKB.log", replace
```

```
*Trim the data
use "SipilaUKB.dta", clear
drop if exitdate<=entrydate
count
drop if ses==.
count
```

```
tab dementia
recode dementia .=0
tab dementia
```

```
sum gramminus*
tab gramminus
replace gramminusdate=. if gramminusdate>=exitdate
replace gramminus = 0 if gramminusdate==.
sum gramminus*
tab gramminus
```

```
sum herpes*
tab herpes
replace herpesdate=. if herpesdate>=exitdate
replace herpes = 0 if herpesdate==.
sum herpes*
tab herpes
```

```
save "SipilaUKB.dta", replace
```

```
**** Descriptive analysis ****
```

```
*Histogram for age at dementia onset
```

```
use "SipilaUKB.dta", clear
```

```
preserve
stset exitdate, id(id) failure(dementia) origin(time birthday) enter(time entrydate) scale(365.25)
keep if _st==1 & ses!=.
gen dementia_age = int(_t)+0.5 if _d==1
histogram dementia_age, disc scheme(s1color) freq ///
```

```

ysize(7.8) xsize(8.27) ///
title(" ", size(medsmall) color(black)) ///
graphregion(color(white)) ///
xtitle("Age (years)", size(medsmall) color(black)) ///
ytile("Dementias, No.", size(medsmall) color(black))
graph export "eFigure4_UKB.emf", as(emf) replace
graph export "eFigure4_UKB.pdf", as(pdf) replace
restore

```

*Table 1

```

*Instal baselinetable package
capture net install st0524_1

```

```

preserve
stset exitdate, id(id) failure(dementia) origin(time birthday) enter(time entrydate) scale(365.25)
keep if _st==1 & ses!=.
count
count if dementia==1

```

```

capture label define sex 1"Men" 2"Women"
label values sex sex

```

```

gen followup = _t-_t0

```

```

gen age = (entrydate - birthday)/365.25
egen age_cat = cut(age), at(18,40,50,60,100)
tab age_cat

```

```

label define alcocl 0 "Non-drinker" 1 "Moderate" 2 "Intermediate" 3 "Heavy"
label values alcocl alcocl

```

```

foreach cm in hypertension diabetes ihd cereb parkinson {
    gen `cm'_entry= `cm'date<=entrydate
    tab `cm'_entry
}

```

```

gen age_at_dementia = _t if _d==1

```

```

baselinetable ///
age_cat(novarlabel afterhead("Age at entry, years")) ///
age(cts novarlabel afterhead("Age at entry (range), years")) ///
sex(novarlabel afterhead("Sex")) ///
ses(novarlabel afterhead("Education/Socioeconomic status")) ///
hypertension_entry(novarlabel afterhead("hypertensionn")) ///
diabetes_entry(novarlabel afterhead("Diabetes mellitus")) ///
ihd_entry(novarlabel afterhead("Ischaemic heart disease")) ///
cereb_entry(novarlabel afterhead("Cerebrovascular disease")) ///
parkinson_entry(novarlabel afterhead("Parkinson disease")) ///
smoking(varlabel afterhead("Smoking status")) ///
alcocl(novarlabel afterhead("Alcohol drinking")) ///
bmi_who(novarlabel afterhead("Body mass index")) ///
followup(cts novarlabel afterhead("Follow-up, median (range), years")) ///
dementia(novarlabel afterhead("Dementia")) ///
age_at_dementia(cts novarlabel afterhead("Age at dementia, median (range), years")) ///
, ctstvar(p50 (min-max)) missing ///
exportexcel(SipilaUKBtable1, cell(A6) replace)

```

restore

***** Cox models *****

*Basic model and 10-year exclusion

local dg gramminus herpes

local n_dg: word count `dg'

local dg_name `""Gram-negative bacterial infection" "Herpesvirus infection""'

quietly: local irow = 8

forvalues i=1/`n_dg' {

quietly: local idg : word `i' of `dg'

quietly: local idg_name : word `i' of `dg_name'

display ""

display "\$S_TIME \$S_DATE"

display ""

preserve

drop if ses==.

stset exitdate, id(id) failure(dementia) origin(time birthday) enter(time entrydate) scale(365.25)

keep if _st==1 & ses!=.

quietly: keep id `idg' sex exitdate dementia birthday entrydate `idg'date _st_d_origin_t_t0

ses

tab `idg'

stsplit `idg'_split, at(0) after(time=`idg'date)

tab `idg'_split

gen `idg'_timedep =0

replace `idg'_timedep = 1 if `idg'==1 & `idg'_split==0

tab `idg'_timedep

tab `idg' if `idg'_split!=-1

stdescribe

quietly: local failures = `r(N_fail)'

stcox `idg'_timedep i.sex i.ses

quietly: matrix m = r(table)

estat phtest, detail

tempname hr ll ul

scalar `hr' = m[1,1]

scalar `ll' = m[5,1]

scalar `ul' = m[6,1]

quietly: putexcel set "SipilaUKBresults.xlsx", sheet("FIGURE") modify

quietly: putexcel K`irow'=(`e(N_sub)'), nformat(number)

quietly: putexcel L`irow'=(`e(N_fail)'), nformat(number)

quietly: putexcel E`irow'=(`hr'), nformat(number_d2)

quietly: putexcel F`irow'=(`ll'), nformat(number_d2)

quietly: putexcel G`irow'=(`ul'), nformat(number_d2)

quietly: putexcel B`irow'=("`idg'")

quietly: putexcel D`irow'=("`idg_name'")

tab `idg', matcell(x), if `idg'_split!=-1

matrix list x

tab `idg' dementia, matcell(y), if `idg'_split!=-1 & dementia==1

matrix list y

quietly: putexcel set "SipilaUKBresults.xlsx", sheet("FIGURE") modify

quietly: putexcel M`irow'=(x[2,1]), nformat(number)

quietly: putexcel N`irow'=(y[2,1]), nformat(number)

local ++irow

*Remove first ten years

gen `idg'date10y = `idg'date + round(10*365.25) if `idg'date<entrydate

```

replace `idg'date10y = entrydate if `idg'date10y<entrydate
replace _t0 = (`idg'date10y-birthday)/365.25 if `idg'date10y!=.
replace _t0 = _t0 + 10 if `idg'date10y==.
drop if _t0>=_t
stdescribe
quietly: local failures = `r(N_fail)'
stcox `idg'_timedep i.sex i.ses
quietly: matrix m = r(table)
estat phtest, detail
scalar `hr' = m[1,1]
scalar `ll' = m[5,1]
scalar `ul' = m[6,1]
quietly: putexcel set "SipilaUKBResults.xlsx", sheet("FIGURE") modify
quietly: putexcel K`irow'=(`e(N_sub)'), nformat(number)
quietly: putexcel L`irow'=(`e(N_fail)'), nformat(number)
quietly: putexcel E`irow'=(`hr'), nformat(number_d2)
quietly: putexcel F`irow'=(`ll'), nformat(number_d2)
quietly: putexcel G`irow'=(`ul'), nformat(number_d2)
quietly: putexcel B`irow'=(" `idg'_10y_exclusion")

quietly: putexcel D`irow'=(" Dementia occurring more than 10 years after the
hospitalisation")

tab `idg', matcell(x), if `idg'_split!=-1
matrix list x
tab `idg' dementia, matcell(y), if `idg'_split!=-1 & dementia==1
matrix list y
quietly: putexcel set "SipilaUKBResults.xlsx", sheet("FIGURE") modify
quietly: putexcel M`irow'=(x[2,1]), nformat(number)
quietly: putexcel N`irow'=(y[2,1]), nformat(number)

restore
local irow 51
}

```

*Exclusions

```

local dg gramminus herpes
local eks `"'below60" "hypertension" "diabetes" "ihd" "cereb" "parkinson"'
local n_dg: word count `dg'
local n_eks: word count `eks'
local dg_name `"'Gram negative bacteria" "Herpesviruses"'
local eks_name `"'aged 60 or over" "hypertension" "diabetes" "ischaemic heart disease" "cerebrovascular disease" "Parkinson's disease"'
quietly: local irow = 8
forvalues i=1/`n_dg' {
forvalues j=1/`n_eks' {
quietly: local idg : word `i' of `dg'
quietly: local idg_name : word `i' of `dg_name'
quietly: local ieks : word `j' of `eks'
quietly: local ieks_name : word `j' of `eks_name'
display ""
display "$S_TIME $S_DATE"
display ""

preserve
quietly: drop if ses==.

if inlist("`ieks'", "hypertension", "diabetes", "ihd", "cereb", "parkinson") {
gen `ieks' = `ieks'date<=entrydate
tab `ieks'

```

```

drop if `ieks'==1
tab `ieks'
}

stset exitdate, id(id) failure(dementia) origin(time birthday) enter(time entrydate) scale(365.25)
keep if _st==1 & ses!=.

if "`ieks'"=="below60" & "`idg'"=="gramminus" {
local irow 11
drop if _t0>=60
}
if "`ieks'"=="below60" & "`idg'"=="herpes" {
local irow 54
}

if "`ieks'"=="hypertension" & "`idg'"=="gramminus" {
local irow = 26
}
if "`ieks'"=="hypertension" & "`idg'"=="herpes" {
local irow = 66
}
if inlist("`ieks'", "hypertension", "diabetes", "ihd", "cereb", "parkinson") {
stset exitdate, id(id) failure(dementia) origin(time birthday) enter(time entrydate) scale(365.25)

exit(time `ieks'date)

keep if _st==1 & ses!=.
local ++irow
}

quietly: capture keep id `idg' sex exitdate dementia birthday entrydate `idg'date _st _d _origin
_t _t0 ses `ieks'date

tab `idg'
stsplit `idg'_split, at(0) after(time=`idg'date)
tab `idg'_split
gen `idg'_timedep =0
replace `idg'_timedep = 1 if `idg'==1 & `idg'_split==0
tab `idg'_timedep
tab `idg' if `idg'_split!=-1

stdescribe
quietly: local failures = `r(N_fail)'
stcox `idg'_timedep i.sex i.ses
quietly: matrix m = r(table)
tempname hr ll ul
scalar `hr' = m[1,1]
scalar `ll' = m[5,1]
scalar `ul' = m[6,1]
quietly: putexcel set "SipilaUKBresults.xlsx", sheet("FIGURE") modify
quietly: putexcel K`irow'=(`e(N_sub)'), nformat(number)
quietly: putexcel L`irow'=(`e(N_fail)'), nformat(number)
quietly: putexcel E`irow'=(`hr'), nformat(number_d2)
quietly: putexcel F`irow'=(`ll'), nformat(number_d2)
quietly: putexcel G`irow'=(`ul'), nformat(number_d2)
quietly: putexcel B`irow'=("`idg'")
quietly: putexcel D`irow'=("Those with `ieks_name' excluded")
tab `idg', matcell(x), if `idg'_split!=-1
matrix list x
tab `idg'_d, matcell(y), if `idg'_split!=-1 & _d==1
matrix list y

```

```

quietly: putexcel set "SipilaUKBresults.xlsx", sheet("FIGURE") modify
               quietly: putexcel M`irow'=(x[2,1]), nformat(number)
               quietly: putexcel N`irow'=(y[2,1]), nformat(number)
restore
}
}

*Early- vs late-onset dementia
foreach idg in gramminus herpes {
    foreach onset in early late {
display "`idg'" "`onset'"

preserve
drop if ses==.

stset exitdate, id(id) failure(dementia) origin(time birthday) enter(time entrydate) scale(365.25)
keep if _st==1 & ses!=.

quietly: capture keep id `idg' sex exitdate dementia birthday entrydate `idg'date _st _d _origin
_t _t0 ses

tab `idg'
stsplit `idg'_split, at(0) after(time=`idg'date)
tab `idg'_split
gen `idg'_timedep =0
replace `idg'_timedep = 1 if `idg'==1 & `idg'_split==0
tab `idg'_timedep
tab `idg' if `idg'_split!=1

stsplit age65, at(64.999)
recode age65 64.999=1

bysort id age65 (`idg'_timedep): gen order = _n
bysort id age65 (`idg'_timedep): egen maxn = max(order)
gen last = order==maxn

if "`onset'"=="early" {
keep if age65==0
    if "`idg'"=="gramminus" {
        local irow 13
    }
    else {
        local irow 56
    }

stdescribe
quietly: local failures = `r(N_fail)'  

stcox `idg'_timedep i.sex i.ses
quietly: matrix m = r(table)
tempname hr ll ul
scalar `hr' = m[1,1]
scalar `ll' = m[5,1]
scalar `ul' = m[6,1]
quietly: putexcel set "SipilaUKBresults.xlsx", sheet("FIGURE") modify
               quietly: putexcel K`irow'=(`e(N_sub)'), nformat(number)
               quietly: putexcel L`irow'=(`e(N_fail)'), nformat(number)
               quietly: putexcel E`irow'=(`hr'), nformat(number_d2)
               quietly: putexcel F`irow'=(`ll'), nformat(number_d2)

```

```

quietly: putexcel G`irow'=(`ul'), nformat(number_d2)
quietly: putexcel B`irow'=("`idg'")

quietly: putexcel D`irow'=("Early-onset dementia (onset before age 65)")
tab `idg'_timedep, matcell(x), if `idg'_split!=-1
matrix list x
tab `idg'_timedep dementia, matcell(y), if `idg'_split!=-1 & dementia==1
matrix list y
quietly: putexcel set "SipilaUKBresults.xlsx", sheet("FIGURE") modify
quietly: putexcel M`irow'=(x[2,1]), nformat(number)
quietly: putexcel N`irow'=(y[2,1]), nformat(number)
}

else {
keep if age65==1
if "`idg'"=="gramminus" {
local irow 14
}
else {
local irow 57
}

stdescribe
quietly: local failures = `r(N_fail)'
stcox `idg'_timedep i.sex i.ses
quietly: matrix m = r(table)
tempname hr ll ul
scalar `hr' = m[1,1]
scalar `ll' = m[5,1]
scalar `ul' = m[6,1]
quietly: putexcel set "SipilaUKBresults.xlsx", sheet("FIGURE") modify
quietly: putexcel K`irow'=(`e(N_sub)'), nformat(number)
quietly: putexcel L`irow'=(`e(N_fail)'), nformat(number)
quietly: putexcel E`irow'=(`hr'), nformat(number_d2)
quietly: putexcel F`irow'=(`ll'), nformat(number_d2)
quietly: putexcel G`irow'=(`ul'), nformat(number_d2)
quietly: putexcel B`irow'=("`idg'")

quietly: putexcel D`irow'=("Late-onset dementia (onset at age 65 or later)")
tab `idg'_timedep, matcell(x), if `idg'_split!=-1
matrix list x
tab `idg'_timedep dementia, matcell(y), if `idg'_split!=-1 & dementia==1
matrix list y
quietly: putexcel set "SipilaUKBresults.xlsx", sheet("FIGURE") modify
quietly: putexcel M`irow'=(x[2,1]), nformat(number)
quietly: putexcel N`irow'=(y[2,1]), nformat(number)
}
restore
}
}

```

*Type of dementia

```

local dg gramminus herpes
local n_dg: word count `dg'
local dg_name `"" Gram-negative bacterial infection*" "Herpesvirus infection""'
forvalues i=1/'n_dg' {
quietly: local idg : word `i' of `dg'
quietly: local idg_name : word `i' of `dg_name'

```

```

display ""
display "$S_TIME $S_DATE"
display ""

if "`idg'"=="gramminus" {
local irow 16
}
else {
local irow 59
}

forvalues type = 1/6 {
preserve
capture stset exitdate, id(id) failure(dementiatype==`type') origin(time birthday)
enter(time entrydate) scale(365.25)

_st _t _t0 ses

capture keep id `idg' sex exitdate dementia birthday entrydate `idg'date _st _d

capture tab `idg'
capture stsplit `idg'_split, at(0) after(time=`idg'date)
capture tab `idg'_split
capture gen `idg'_timedep =0
capture replace `idg'_timedep = 1 if `idg'==1 & `idg'_split==0
capture tab `idg'_timedep
capture tab `idg' if `idg'_split!=-1
capture stdescribe
capture quietly: local failures = `r(N_fail)'
capture gen birthyear = year(birthday)
capture stcox `idg'_timedep i.sex i.ses birthyear
capture quietly: matrix m = r(table)
capture tempname hr ll ul
capture scalar `hr' = m[1,1]
capture scalar `ll' = m[5,1]
capture scalar `ul' = m[6,1]
quietly: capture putexcel set "SipilaUKBresults.xlsx", sheet("FIGURE") modify
quietly: capture putexcel K`irow'=(`e(N_sub)'), nformat(number)
quietly: capture putexcel L`irow'=(`e(N_fail)'), nformat(number)
quietly: capture putexcel E`irow'=(`hr'), nformat(number_d2)
quietly: capture putexcel F`irow'=(`ll'), nformat(number_d2)
quietly: capture putexcel G`irow'=(`ul'), nformat(number_d2)
quietly: capture putexcel B`irow'=("`idg'")
quietly: capture putexcel D`irow'=("Dementiatype `type'")
capture tab `idg', matcell(x), if `idg'_split!=-1
capture matrix list x
capture tab `idg' dementia, matcell(y), if `idg'_split!=-1 & _d==1
capture matrix list y
capture quietly: putexcel set "SipilaUKBresults.xlsx", sheet("FIGURE") modify
capture quietly: putexcel M`irow'=(x[2,1]), nformat(number)
capture quietly: putexcel N`irow'=(y[2,1]), nformat(number)
restore
local ++irow
}
}

```

*Potential period effect

local dg gramminus herpes

```
local n_dg: word count `dg'
```

```
local dg_name `"' Gram-negative bacterial infection*" "Herpesvirus infection"'"
```

```
forvalues i=1/`n_dg' {  
    quietly: local idg : word `i' of `dg'  
    quietly: local idg_name : word `i' of `dg_name'  
    display ""  
    display "$S_TIME $S_DATE"  
    display ""  
  
    preserve  
    drop if ses==.  
    if "`idg'"=="gramminus" {  
        local irow 34  
    }  
    else {  
        local irow 73  
    }  
    stset exitdate, id(id) failure(dementia) origin(time birthday) enter(time entrydate) scale(365.25)  
    keep if _st==1 & ses!=.
```

```
    quietly: keep id `idg' sex exitdate dementia birthday entrydate `idg'date _st_d_origin_t_t0
```

ses

```
    tab `idg'  
    stsplit `idg'_split, at(0) after(time=`idg'date)  
    tab `idg'_split  
    gen `idg'_timedep =0  
    replace `idg'_timedep = 1 if `idg'==1 & `idg'_split==0  
    tab `idg'_timedep  
    tab `idg' if `idg'_split!=-1  
  
    quietly: stdescribe  
    quietly: local failures = `r(N_fail)'  
    gen birthyear = year(birthday)  
    stcox `idg'_timedep i.sex i.ses birthyear  
    quietly: matrix m = r(table)
```

```
    tempname hr ll ul  
    scalar `hr' = m[1,1]  
    scalar `ll' = m[5,1]  
    scalar `ul' = m[6,1]  
    quietly: putexcel set "SipilaUKBresults.xlsx", sheet("FIGURE") modify  
        quietly: putexcel K`irow'=(`e(N_sub)'), nformat(number)  
        quietly: putexcel L`irow'=(`e(N_fail)'), nformat(number)  
        quietly: putexcel E`irow'=(`hr'), nformat(number_d2)  
        quietly: putexcel F`irow'=(`ll'), nformat(number_d2)  
        quietly: putexcel G`irow'=(`ul'), nformat(number_d2)  
        quietly: putexcel B`irow'=("`idg'")  
        quietly: putexcel D`irow'=("Adjusted for period effect")  
    tab `idg', matcell(x), if `idg'_split!=-1  
    matrix list x  
    tab `idg' dementia, matcell(y), if `idg'_split!=-1 & dementia==1  
    matrix list y  
    quietly: putexcel set "SipilaUKBresults.xlsx", sheet("FIGURE") modify  
        quietly: putexcel M`irow'=(x[2,1]), nformat(number)  
        quietly: putexcel N`irow'=(y[2,1]), nformat(number)
```

```
    local ++irow
```

```
restore
```

```
}
```

```
*Potential confounders
```

```
local dg gramminus herpes
```

```
local eks alcocl smoking bmi_who all
```

```
local n_dg: word count `dg'
```

```
local n_eks: word count `eks'
```

```
local dg_name `"'Gram negative bacteria" "Herpesviruses"'`
```

```
local eks_name `"'heavy drinking" "smoking" "body mass index" "all three"'`
```

```
quietly: local irow = 36
```

```
forvalues i=1/\`n_dg' {
```

```
forvalues j=1/\`n_eks' {
```

```
quietly: local idg : word `i' of `dg'
```

```
quietly: local idg_name : word `i' of `dg_name'
```

```
quietly: local ieks : word `j' of `eks'
```

```
quietly: local ieks_name : word `j' of `eks_name'
```

```
display ""
```

```
display "$S_TIME $S_DATE"
```

```
display ""
```

```
preserve
```

```
drop if ses==.
```

```
if "`ieksts'" == "all" {
```

```
drop if alcocl==. | smoking==. | bmi_who==.
```

```
count
```

```
}
```

```
else {
```

```
tab `ieksts'
```

```
drop if `ieksts' ==.
```

```
}
```

```
stset exitdate, id(id) failure(dementia) origin(time birthday) enter(time entrydate) scale(365.25)
```

```
keep if _st==1 & ses!=.
```

```
quietly: capture keep id `idg' sex exitdate dementia birthday entrydate `idg'date _st_d_origin
```

```
_t_t0 ses `ieksts'date
```

```
tab `idg'
```

```
stsplit `idg'_split, at(0) after(time=`idg'date)
```

```
tab `idg'_split
```

```
gen `idg'_timedep = 0
```

```
replace `idg'_timedep = 1 if `idg'==1 & `idg'_split==0
```

```
tab `idg'_timedep
```

```
tab `idg' if `idg'_split!=-1
```

```
*Those with data on the covariate available but without adjustment
```

```
stdescribe
```

```
quietly: local failures = `r(N_fail)'
```

```
stcox `idg'_timedep i.sex i.ses
```

```
quietly: matrix m = r(table)
```

```
tempname hr ll ul
```

```
scalar `hr' = m[1,1]
```

```
scalar `ll' = m[5,1]
```

```
scalar `ul' = m[6,1]
```

```
quietly: putexcel set "SipilaUKBresults.xlsx", sheet("FIGURE") modify
```

```
quietly: putexcel K`irow'=(`e(N_sub)'), nformat(number)
```

```
quietly: putexcel L`irow'=(`e(N_fail)'), nformat(number)
```

```
quietly: putexcel E`irow'=(`hr'), nformat(number_d2)
```

```
quietly: putexcel F`irow'=(`ll'), nformat(number_d2)
```

```

        quietly: putexcel G`irow'=(`ul'), nformat(number_d2)
        quietly: putexcel B`irow'=("`idg'")
        quietly: putexcel D`irow'=("Data available for `ieks_name'")
    tab `idg', matcell(x), if `idg'_split!=-1
    matrix list x
    tab `idg' dementia, matcell(y), if `idg'_split!=-1 & dementia==1
    matrix list y
    quietly: putexcel set "SipilaUKBresults.xlsx", sheet("FIGURE") modify
        quietly: putexcel M`irow'=(x[2,1]), nformat(number)
        quietly: putexcel N`irow'=(y[2,1]), nformat(number)
    local ++irow

*Those with data on the covariate available and adjusted
stdescribe
quietly: local failures = `r(N_fail)'
if "`ieks'" == "all" {
    stcox `idg'_timedep sex i.ses i.alcocl i.smoking i.bmi_who
    }
else {
    stcox `idg'_timedep sex i.ses i.`ieks'
    }
quietly: matrix m = r(table)
tempname hr ll ul
scalar `hr' = m[1,1]
scalar `ll' = m[5,1]
scalar `ul' = m[6,1]
quietly: putexcel set "SipilaUKBresults.xlsx", sheet("FIGURE") modify
    quietly: putexcel K`irow'=(`e(N_sub)'), nformat(number)
    quietly: putexcel L`irow'=(`e(N_fail)'), nformat(number)
    quietly: putexcel E`irow'=(`hr'), nformat(number_d2)
    quietly: putexcel F`irow'=(`ll'), nformat(number_d2)
    quietly: putexcel G`irow'=(`ul'), nformat(number_d2)
    quietly: putexcel B`irow'=("`idg'")
    quietly: putexcel D`irow'=("Additionally adjusted for `ieks_name'")
    tab `idg', matcell(x), if `idg'_split!=-1
    matrix list x
    tab `idg' dementia, matcell(y), if `idg'_split!=-1 & dementia==1
    matrix list y
    quietly: putexcel set "SipilaUKBresults.xlsx", sheet("FIGURE") modify
        quietly: putexcel M`irow'=(x[2,1]), nformat(number)
        quietly: putexcel N`irow'=(y[2,1]), nformat(number)

    local ++irow
    local ++irow
    restore
}
quietly: local irow = 75
}

capture log close

```

Supplementary references

1. Royston P, Lambert PC. *Flexible Parametric Survival Analysis Using Stata: Beyond the Cox Model*. College Station, TX: Stata Press; 2011.
2. Lääkintöhallitus. *Classificatio Morborum et Causarum Mortis: Tauti- Ja Kuolinsyyluokitus [Classification of Diseases and Causes of Death]*. Helsinki: Lääkintöhallitus; 1969. <http://urn.fi/URN:NBN:fi-fe201710058910>.
3. Lääkintöhallitus. *Tautiluokitus 1987 : Osa 1 : Systemaattinen Osa [Classification of Diseases 1987: Part 1: Systematic Part]*. Helsinki: Lääkintöhallitus; 1986. <http://urn.fi/URN:NBN:fi-fe201701261356>.
4. Terveiden ja hyvinvoinnin laitos (THL). *Tautiluokitus ICD-10 [Classification of Diseases ICD-10]*. 3rd ed. Helsinki: Terveiden ja hyvinvoinnin laitos (THL); 2011. <http://urn.fi/URN:NBN:fi-fe201205085423>.
5. Kivimäki M, Lawlor DA, Davey Smith G, et al. Socioeconomic position, co-occurrence of behavior-related risk factors, and coronary heart disease: the Finnish Public Sector study. *Am J Public Health*. 2007;97(5):874-879. doi:10.2105/AJPH.2005.078691
6. Heikkilä K, Nyberg ST, Fransson EI, et al. Job strain and alcohol intake: a collaborative meta-analysis of individual-participant data from 140,000 men and women. *PLoS ONE*. 2012;7(7):e40101. doi:10.1371/journal.pone.0040101
7. Lévesque LE, Hanley JA, Kezouh A, Suissa S. Problem of immortal time bias in cohort studies: example using statins for preventing progression of diabetes. *BMJ*. 2010;340:b5087. doi:10.1136/bmj.b5087
8. Korkeila K, Suominen S, Ahvenainen J, et al. Non-response and related factors in a nation-wide health survey. *Eur J Epidemiol*. 2001;17(11):991-999.
9. Väänänen A, Murray M, Koskinen A, Vahtera J, Kouvonen A, Kivimäki M. Engagement in cultural activities and cause-specific mortality: prospective cohort study. *Prev Med*. 2009;49(2-3):142-147. doi:10.1016/j.ypmed.2009.06.026