

1 **SUPPLEMENTARY MATERIALS FOR:**

2
3 **Efficacy of Melflufen in Patients with Relapsed/Refractory Multiple Myeloma and**
4 **Mutated or Deleted *TP53***

5 **SUPPLEMENTARY MATERIALS AND METHODS**

6
7 **Patient samples**

8 Bone marrow (BM) aspirates (n=24) were collected from 23 multiple myeloma (MM) patients
9 after informed consent using protocols approved by an ethical committee and in accordance
10 with the Declaration of Helsinki. BM mononuclear cells (BM-MNCs) were purified by Ficoll
11 gradient centrifugation and cryopreserved prior to analyses.

12
13 **Ex vivo drug sensitivity testing with patient cells by flow cytometry**

14 For flow cytometry (FC)-based drug sensitivity testing, viably frozen MM patient BM-MNC were
15 thawed, freezing solution washed away, cell pellet suspended in conditioned medium (RPMI
16 1640 medium supplemented with 10% FBS, 2 mM L-glutamine, penicillin (100 U/ml),
17 streptomycin (100 µg/ml) and 25% conditioned medium from the HS-5 human bone marrow
18 stromal cell line),¹ DNase I (Promega) treated for 60 min, and cultured in conditioned medium
19 overnight. Cells were filtered through a 70 µm cell strainer (Fisher Scientific), cell viability
20 measured and cells plated in parallel on pre-drugged 96-well plates (100,000 viable cells/well
21 in 100 µl). If cell viability was poor (<50%), the Dead Cell Removal kit (Miltenyi Biotec) was
22 used prior to plating the cells. Stock solutions (10 000 µM) of melflufen (Oncopeptides AB)
23 and melphalan (Sigma-Aldrich), that had been prepared in advance and stored at -80 °C, were
24 thawed and diluted in conditioned medium to desired concentrations shortly before the drug
25 testing to minimize auto-hydrolysis of melflufen and melphalan (exchange of Cl with OH at the
26 *N*-mustard part of the molecules). Melflufen and melphalan were added to the 96-well plates
27 by manually pipetting only after the cells had been plated, just prior to the start of the drug
28 sensitivity test. The cells were incubated with the drugs for 72 h at 37 °C and 5% CO₂.

29 Following 72 h incubation with the drugs, cells were centrifuged (500xg, 6 min) in the 96-well
30 plates and media discarded by inverting the plate. Cells were suspended in 25 µl of antibody
31 mix containing staining buffer (5% FBS in Dulbecco's phosphate-buffered saline) and the
32 following two antibodies (BD Biosciences): CD138 (BV605, clone MI15, dilution 1:100) and
33 CD38 (BV786, clone HIT2, 1:100). Cells were stained for 30 min at room temperature in the
34 dark and subsequently washed with 100 µl staining buffer followed by centrifugation (500xg,
35 6 min) and supernatant removal by inverting the plate. Apoptotic and dead cells were
36 discriminated by 7-aminoactinomycin D (7-AAD) and PE-Annexin V (BD Biosciences) staining
37 with both dyes diluted 1:50 in 25 µl annexin V binding buffer. The plates were incubated for
38 10 min at room temperature before FC analysis. FC analysis was performed using the
39 IntelliCyt iQue Screener PLUS instrument (Sartorius). MM patient sample BM-MNCs were
40 acquired for analysis from each 96-well plate well by the iQue Screener PLUS instrument
41 using a 17 s sip time per well and a pump speed of 32 revolutions per minute. ForeCyt software
42 (Sartorius) was used to gate cells and acquire population counts. Analysis was done from
43 viable singlet cells. The cell count of a well was normalized to its 6 adjacent DMSO controls,
44 from which the highest and lowest value were excluded and normalized values were used for
45 calculating cell viability percentages for each tested drug concentration, and dose response
46 curves drawn. Drug sensitivity score (DSS) values were calculated based on the dose-
47 response curves.²

48

49 **Single-cell gene expression analysis**

50 For single cell RNA sequence (scRNAseq) analysis, the MM patient BM-MNCs were sorted
51 based on cell viability (7-AAD, BD Biosciences) and CD138⁺ surface expression (APC, clone
52 MI15, BD Biosciences) using fluorescence-activated cell sorting (BD Influx Cell Sorter, BD
53 Biosciences). CD138⁺ and CD138⁻ sorted cell fractions were mixed at a 1:1 ratio with a
54 maximum of 800,000 cells per sample. If there were fewer than 400,000 CD138⁺ cells, then
55 all CD138⁺ cells were mixed with 400,000 CD138⁻ cells. scRNAseq library preparation was
56 performed on the mixed CD138⁺ and CD138⁺ cell samples using the Chromium Single Cell

57 3' Gene Expression v3 reagent kit (10x Genomics). The gel beads in emulsion (GEM)
58 generation, cDNA amplification and library preparation were performed according to the
59 manufacturer's instructions. The prepared libraries were then sequenced on the Illumina
60 NovaSeq 6000 instrument (Illumina) with paired-end reads 28 bp and 89 bp.

61 Analysis of scRNA-seq data was performed in R Studio environment, using Seurat
62 package (version 4.0.1).³ Upon data uploading, quality control of cells was done. We used
63 percentage of mitochondrial genes (< triple median or 30%, whichever is less), number of
64 unique genes (>500), number of transcripts (< triple median), and log₁₀ transformed ratio of
65 number of transcripts to number of unique genes (>0.8) to remove dead and late apoptotic
66 cells, as well as multiplets from the subsequent analysis. Samples were integrated, using
67 anchoring procedure, normalized and variance stabilized, and clustered, based on
68 construction of a Shared Nearest Neighbour Graph, which utilized dataset with dimensions
69 reduced by the prior principal component analysis. Clusters were identified, based on the gene
70 expression patterns, and divided into plasma cells (CD138+ pre-sorted fraction) and cells of
71 other types (CD138- pre-sorted fraction) for further analysis. After the division of the initial
72 dataset, new ones were re-integrated, normalized, and clustered. Additionally, for plasma cells
73 dataset, we filtered out immunoglobulin genes. Final clustering results were checked for the
74 distribution of cells, based on cell cycle phase and mitochondrial content, and annotated, using
75 the genes expressed differently between the given and all the other clusters.

76 For the analysis of differentially expressed genes (DGE), we sequentially compared
77 HS vs IS, IS vs LS, and HS vs LS samples, filtering out non-monotonous changes in gene
78 expression between those groups, and using the threshold of 0.2 for log₂-transformed fold
79 change values. The identification of DGE was done by the means of MAST framework.⁴

80 For the gene set enrichment analysis, clusterProfiler (v.3.18.1)⁵ and ReactomePA (v.
81 1.34.0)⁶ packages were used. We utilized Reactome⁷, KEGG⁸ and MSigDB^{9,10} datasets.
82 Differentially expressed genes from melflufen comparison, with preliminary subtracted genes
83 from DGE analysis for melphalan, and retained genes altered due to the disease stage, were

84 used as an input to cluster genes, based on their belonging to the gene sets, respectively to
85 their functions, regulation, or expression patterns.

86

87 **Cell lines, cell culture and cytotoxicity**

88 The AMO-1 cell line was obtained from DSMZ (Braunschweig, Germany). Generation and
89 characterization of *TP53* deficient AMO-1 clones is described in Munawar et al., 2019.¹¹

90 Standard cell culture was performed in RPMI-1640 medium supplemented with 10% fetal
91 bovine serum (FBS), 1 mM sodium pyruvate, 2 mM glutamine, 100 U/ml penicillin, and 100
92 µg/ml streptomycin. Cells were kept at 5% CO₂ and 37 °C. Cells were cultured on 96well plates
93 in 200 µl culture medium for 72 h exposure period before measuring the number of viable
94 cells. Cell viability was determined using the AlamarBlue™ reagent (Invitrogen) or cell death
95 assays (annexin V/propidiumiodide) according to the manufacturers' protocols.

96

97 **Compounds and stock solutions**

98 Melflufen (Oncopeptides AB) was freshly prepared in DMSO before application. Melphalan
99 (Sigma-Aldrich, M2011) stock solution was prepared in acidified ethanol. Cyclophosphamide
100 (N,N-bis(2-chloroethyl)-4-hydroperoxy-2-oxo-1,3,25-oxazaphosphinan-2-amine,TRC
101 (product number TRC-H714675) was freshly prepared in DMSO.

102

103 **RNA preparation and RNA-seq analysis**

104 AMO1 *TP53* wild type cells or the *TP53*^{-/-} knock out clonal subline AMO-1 *TP53*^{-/-} were treated
105 with melphalan or melflufen at different concentrations and timepoints. RNA was isolated
106 according to the RNeasy plus protocol, quantified with Nanodrop (Thermo Scientific), and
107 quality assessed with the Agilent 2100 Bioanalyzer. DNA libraries were prepared using the
108 TruSeq Stranded mRNA Library Preparation Kit (Illumina) and sequencing performed on the
109 NextSeq 500 platform (Illumina). Base calling was performed by Real-Time Analysis (RTA)
110 version 2.4.11 or 2.11.3 and demultiplexed FASTQ files were generated with bcl2fastq2

111 v2.20.0.422 (Illumina). To assure high sequence quality, Illumina reads were quality- and adapter-
112 trimmed via Cutadapt^{12,13} version 2.5 using a cutoff Phred score of 20 in NextSeq mode and reads
113 without any remaining bases were discarded (command line parameters: --nextseq-trim=20 -m 1
114 -a AGATCGGAAGAGCACACGTCTGAACTCCAGTCAC). Processed reads were subsequently
115 mapped to the human genome (GRCh38.p14) using STAR v2.7.2b with default parameters based
116 on RefSeq annotation version 110 for GRCh38.p14.¹⁴ Read counts on exon level summarized for
117 each gene were generated using featureCounts v1.6.4 from the Subread package.¹⁵ Multi-
118 mapping and multi-overlapping reads were counted strand-specific and reversely stranded with a
119 fractional count for each alignment and overlapping feature (command line parameters: -s 2 -t exon
120 -M -O --fraction). The count output was utilized to identify differentially expressed genes using
121 DESeq2¹⁵ version 1.24.0. Read counts were normalized by DESeq2 and fold-change shrinkage
122 was applied by setting the parameter "betaPrior=TRUE". Differential expression of genes was
123 assumed at an adjusted p-value (padj) after Benjamini-Hochberg correction < 0.05 and
124 $|\log_2\text{FoldChange}| \geq 0.5$. clusterProfiler version 3.12.0 was used to perform functional enrichment
125 analyses based on Kyoto Encyclopedia of Genes and Genomes (KEGG) pathways and Gene
126 Ontology (GO) terms.⁵ The *enricher* function was used to perform hypergeometric tests based on
127 lists of significant genes and the *GSEA* function was applied for gene set enrichment analysis
128 considering the DESeq2 log2FoldChange of all analyzed genes. R was applied to generate
129 heatmaps.

130

131 **DNA damage signaling and cell apoptosis analyses**

132 AMO-1 *TP53* wild type and AMO-1 *TP53*^{-/-} cells were treated with melflufen, melphalan or
133 cyclophosphamide at the indicated concentrations and time points. H2AX phosphorylation at
134 Ser139 (γ -H2AX) for DNA damage signal was analyzed using flow cytometry. The following
135 protocol was applied for *γ -H2AX staining*; Cells were fixed in Flow Cytometry Fixation Buffer
136 (R&D Systems) and stored in 70% ethanol at -20°C overnight. Prior to incubation with Alexa
137 Fluor 488-conjugated phosphorylated H2AX antibody (Sigma-Aldrich) or Mouse IgG1 (R&D
138 Systems), cells were blocked with Human Seroblock (Bio-Rad Laboratories).

139 For apoptosis analysis cells were stained for annexin V-APC and PI (Invitrogen) as follows;
140 cells were suspended in staining mix containing Annexin V APC (Invitrogen) and PI
141 (Invitrogen), fixed in Flow Cytometry Fixation Buffer and resuspended in annexin V binding
142 buffer (Invitrogen).

143 All samples were analyzed with the FACSCanto II flow cytometer (BD Biosciences). Data
144 were analyzed using FlowJo software (BD Biosciences).

145

146 **JC-1 mitochondria membrane potential assay**

147 AMO-1 *TP53* wild type and AMO-1 *TP53*^{-/-} cells at 1x10⁵/mL were treated with melflufen,
148 melphalan or cyclophosphamide at the indicated concentrations and cells were harvested
149 after 2h or 4h. The JC-1 mitochondrial membrane potential assay was performed according
150 to the manufacturers protocol (MitoProbe™ JC-1 Assay Kit for Flow Cytometry (M34152),
151 Molecular Probes, Eugene, OR). Following drug treatment, the cells were stained with JC-1
152 (5,5',6,6'-tetrachloro-1,1',3,3'-tetra-ethyl-benzimidazolyl-carbocyanine iodide) reagent for 15
153 min at 37 °C, pelleted by centrifugation (4 min/250xg), washed with PBS and resuspended in
154 PBS. The ratio of green to red fluorescence was determined with a Spectra Max i3X (Molecular
155 Devices) plate reader. Data was generated with 488 nm excitation and using 529 nm and 590
156 nm emission filters. Obtained measurement data was analyzed to calculate the mitochondria
157 membrane potential changes upon drug treatment.

158

159 **Statistical analyses of the OCEAN trial data**

160 Primary analysis of tumor response and progression-dependent endpoints of patients enrolled
161 in the OCEAN trial (NCT03151811) were based on response assessments by an Independent
162 Review Committee. All tumor response and progression-dependent endpoints were assessed
163 using the IMWG Uniform Response Criteria (IMWG-URC). The overall response rate (ORR)
164 was defined as the proportion of patients for whom the best overall confirmed response was
165 stringent complete response (sCR), complete response (CR), very good partial response

166 (VGPR), or partial response (PR). Post-hoc analyses were performed to examine associations
167 between progression-free survival (PFS) and chromosome 17 deletion status and/or *TP53*
168 gene mutation status. Furthermore, another post-hoc analysis was carried out to study the
169 patient responder status in the chromosome 17 deletion population.

170

171 **Assessment of *TP53* mutation status of OCEAN trial patients**

172 *TP53* mutation status of OCEAN trial patients was determined by next generation sequencing
173 (NGS) using Almac Genomic Services. In brief, Almac's NGS v2 *TP53* Assay has been
174 performed what detects germline and somatic single nucleotide variants (SNV), small insertion
175 and small deletion events within the promoter region, the coding and non-coding regions of
176 exons one to ten, a portion of exon eleven, and the intron-exon boundaries of *TP53* isoform a
177 (NM_000546) using the Illumina MiSeq platform. Sample preparation for the sequencing has
178 been performed as followed; from patients, whom consented, bone marrow aspirates CD138+
179 purified plasma cells had been frozen shipped to Almac Genomic Services. From CD138+
180 cells, DNA was extracted using QIAamp® DNA Blood Midi Kit (QIAGEN©), DNA quality was
181 checked according to Almac's Qubit quality control. NGS v2 *TP53* assay was performed using
182 the TruSeq Custom Amplicon Kit Dx and custom *TP53* oligo panel. Analysis was performed
183 as follows: sequencing, demultiplexing, FASTQ file generation, sequence alignment and
184 variant calling was automatically performed onboard the MiSeq system. Sequencing run,
185 sample and control QC was performed using the Almac Genomic Services developed
186 software, named Almac *TP53* CTA v2 Analysis. All detected SNVs were classified and aligned
187 with the National Library of Medicine, NIH database, for ClinVar genomic variation database
188 and clinical relevance to classify mutation type into benign or pathogenic.

189 **SUPPLEMENTARY REFERENCES**

190

191 1. Roecklein BA, Torok-Storb B. Functionally distinct human marrow stromal cell lines
192 immortalized by transduction with the human papilloma virus E6/E7 genes. *Blood*.
193 1995;85(4):997-1005.

194 2. Yadav B, Pemovska T, Szwajda A, et al. Quantitative scoring of differential drug
195 sensitivity for individually optimized anticancer therapies. *Scientific reports*.
196 2014;4:5193.

197 3. Hao Y, Hao S, Andersen-Nissen E, et al. Integrated analysis of multimodal single-cell
198 data. *Cell*. 2021;184(13):3573-3587 e3529.

199 4. Finak G, McDavid A, Yajima M, et al. MAST: a flexible statistical framework for
200 assessing transcriptional changes and characterizing heterogeneity in single-cell
201 RNA sequencing data. *Genome Biol*. 2015;16:278.

202 5. Yu G, Wang LG, Han Y, He QY. clusterProfiler: an R package for comparing
203 biological themes among gene clusters. *OMICS*. 2012;16(5):284-287.

204 6. Yu G, He QY. ReactomePA: an R/Bioconductor package for reactome pathway
205 analysis and visualization. *Mol Biosyst*. 2016;12(2):477-479.

206 7. Jassal B, Matthews L, Viteri G, et al. The reactome pathway knowledgebase. *Nucleic
207 Acids Res*. 2020;48(D1):D498-D503.

208 8. Kanehisa M, Goto S. KEGG: kyoto encyclopedia of genes and genomes. *Nucleic
209 Acids Res*. 2000;28(1):27-30.

210 9. Liberzon A, Subramanian A, Pinchback R, Thorvaldsdottir H, Tamayo P, Mesirov JP.
211 Molecular signatures database (MSigDB) 3.0. *Bioinformatics*. 2011;27(12):1739-
212 1740.

213 10. Subramanian A, Tamayo P, Mootha VK, et al. Gene set enrichment analysis: a
214 knowledge-based approach for interpreting genome-wide expression profiles. *Proc
215 Natl Acad Sci U S A*. 2005;102(43):15545-15550.

- 216 11. Munawar U, Roth M, Barrio S, et al. Assessment of TP53 lesions for p53 system
217 functionality and drug resistance in multiple myeloma using an isogenic cell line
218 model. *Sci Rep.* 2019;9(1):18062.
- 219 12. Dobin A, Davis CA, Schlesinger F, et al. STAR: ultrafast universal RNA-seq aligner.
220 *Bioinformatics.* 2013;29(1):15-21.
- 221 13. Martin M. Cutadapt removes adapter sequences from high-throughput sequencing
222 reads. 2011;17(3):10-12.
- 223 14. Liao Y, Smyth GK, Shi W. featureCounts: an efficient general purpose program for
224 assigning sequence reads to genomic features. *Bioinformatics.* 2014;30(7):923-930.
- 225 15. Love MI, Huber W, Anders S. Moderated estimation of fold change and dispersion for
226 RNA-seq data with DESeq2. *Genome Biol.* 2014;15(12):550.
227

Supplementary Figure Legends

Supplementary Figure 1. GSEA results of *TP53*mut vs *TP53*wt cells in cell lines and patient samples. Bar plots, representing normalized enrichment score for top 20 deregulated gene sets, consisting of the most deregulated genes between *TP53* mutated and *TP53*wt cell lines (A), patient samples (B), and commonly deregulated genes (C) in both tested models.

Supplementary Figure 2. Gene expression analysis in *TP53*wt versus *TP53*^{-/-} genetic background AMO-1 cells. Functional and signalling pathways gene expression heat maps after 2h and 12h treatment with melflufen or melphalan at their IC90 values in *TP53*wt or *TP53*^{-/-} AMO-1 cells.

Supplementary Table 1. Differentially expressed genes between *TP53*wt and *TP53*mut cohorts of patient samples.

Supplementary Table 2. Differentially expressed genes between *TP53*wt and *TP53*^{-/-} cell line models.

Supplementary Table 3. Commonly deregulated differentially expressed genes between *TP53*wt and *TP53*mut cohorts of patient samples and cell line models.

Supplementary Table 4. Melflufen and melphalan EC50 and EC90 values in the AMO-1 isogenic wild type (*TP53*wt) or mutant (*TP53*^{-/-}) cell lines. Cell lines were treated with either melflufen or melphalan at 8-point drug concentration range to determine EC50 or EC90 values using viability assay.

Supplementary Table 5. Patients baseline demographic and diseases characteristics in del(17p) patient subpopulation from the OCEAN trial.

Supplementary Table 6. Cytogenetics data of del(17p) subpopulation from the OCEAN trial.

Supplementary Table 7. Patients baseline demographic and diseases characteristics in del(17p) and/or *TP53* gene mutated patient subpopulation from the OCEAN trial.

Supplementary Figure S1

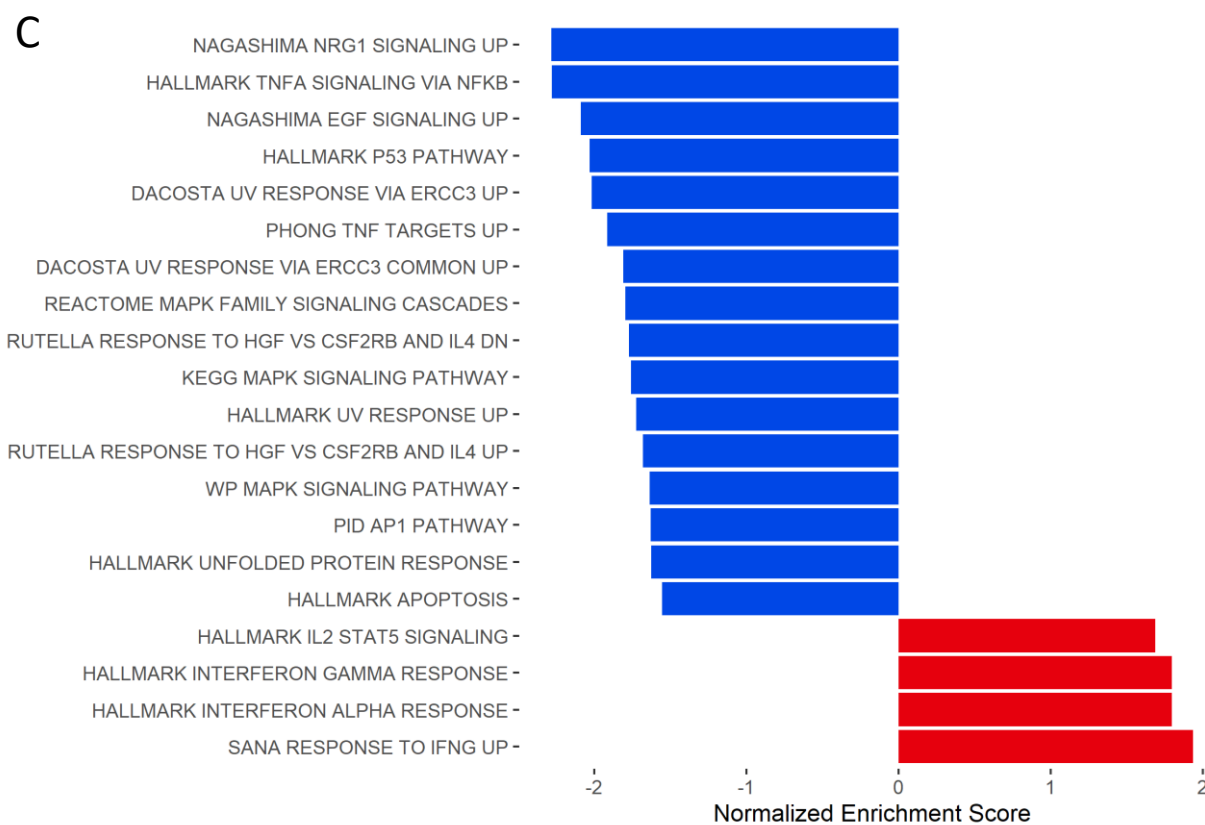
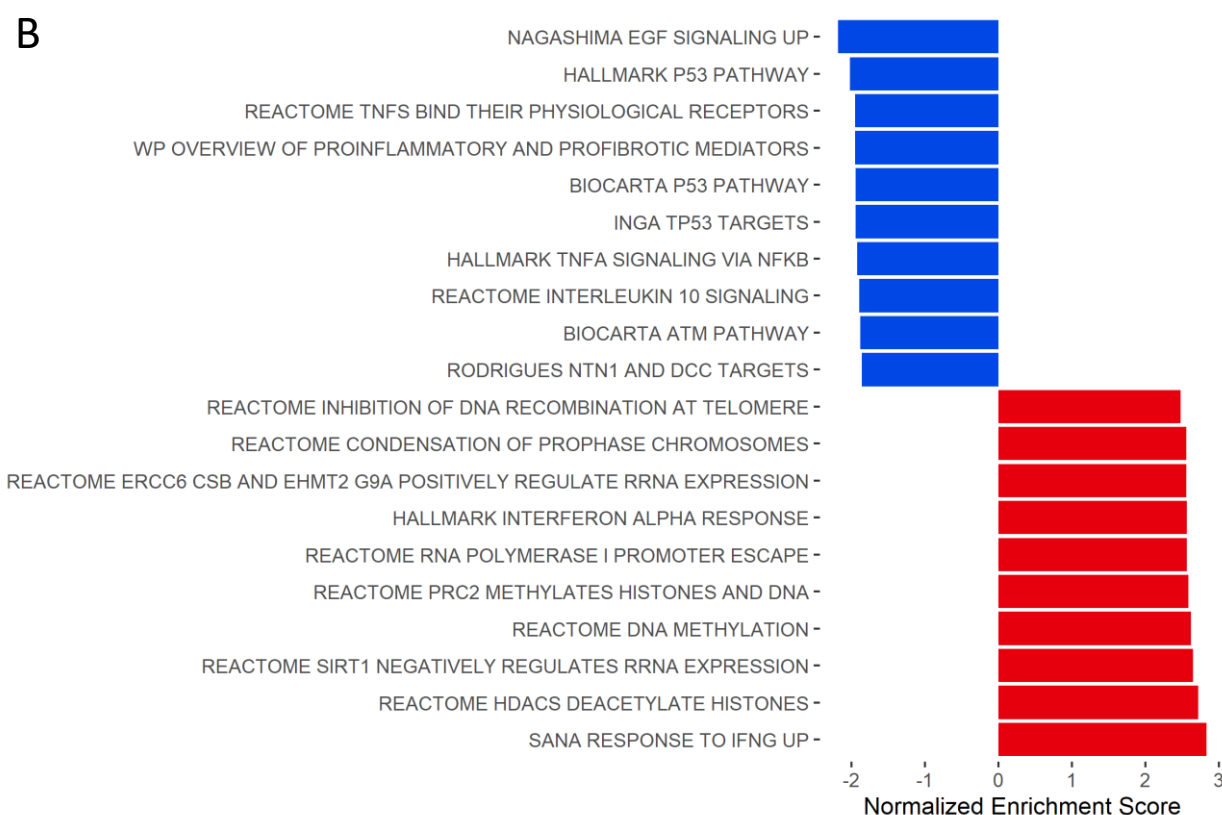
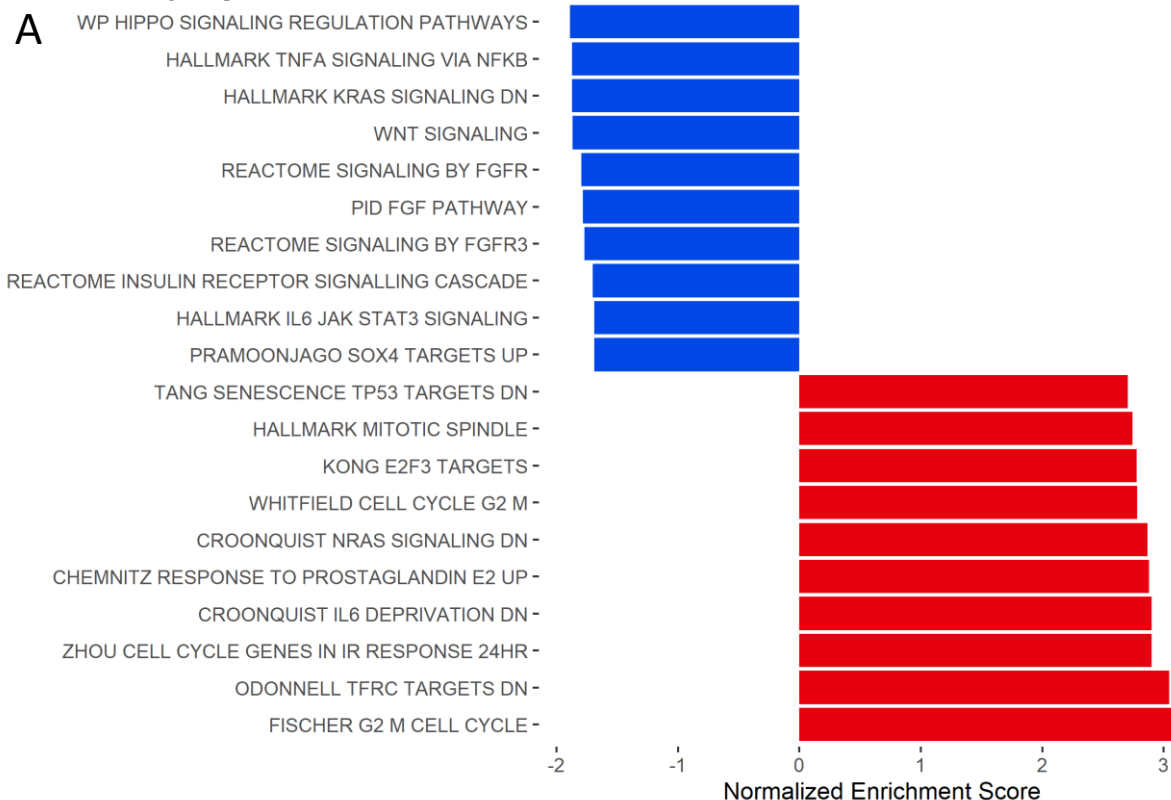

Supplementary Figure S2
p53 signalling pathway

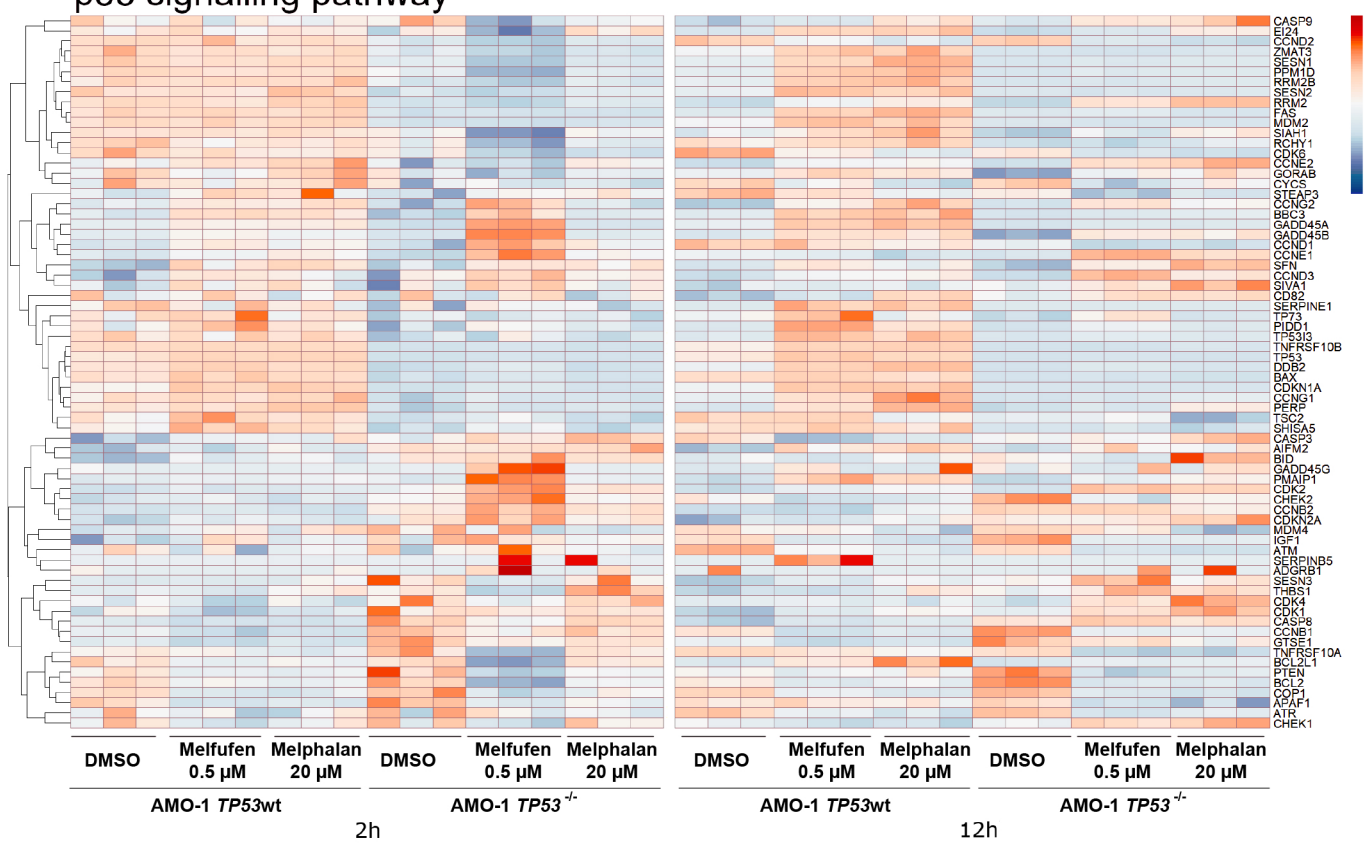

DNA replication

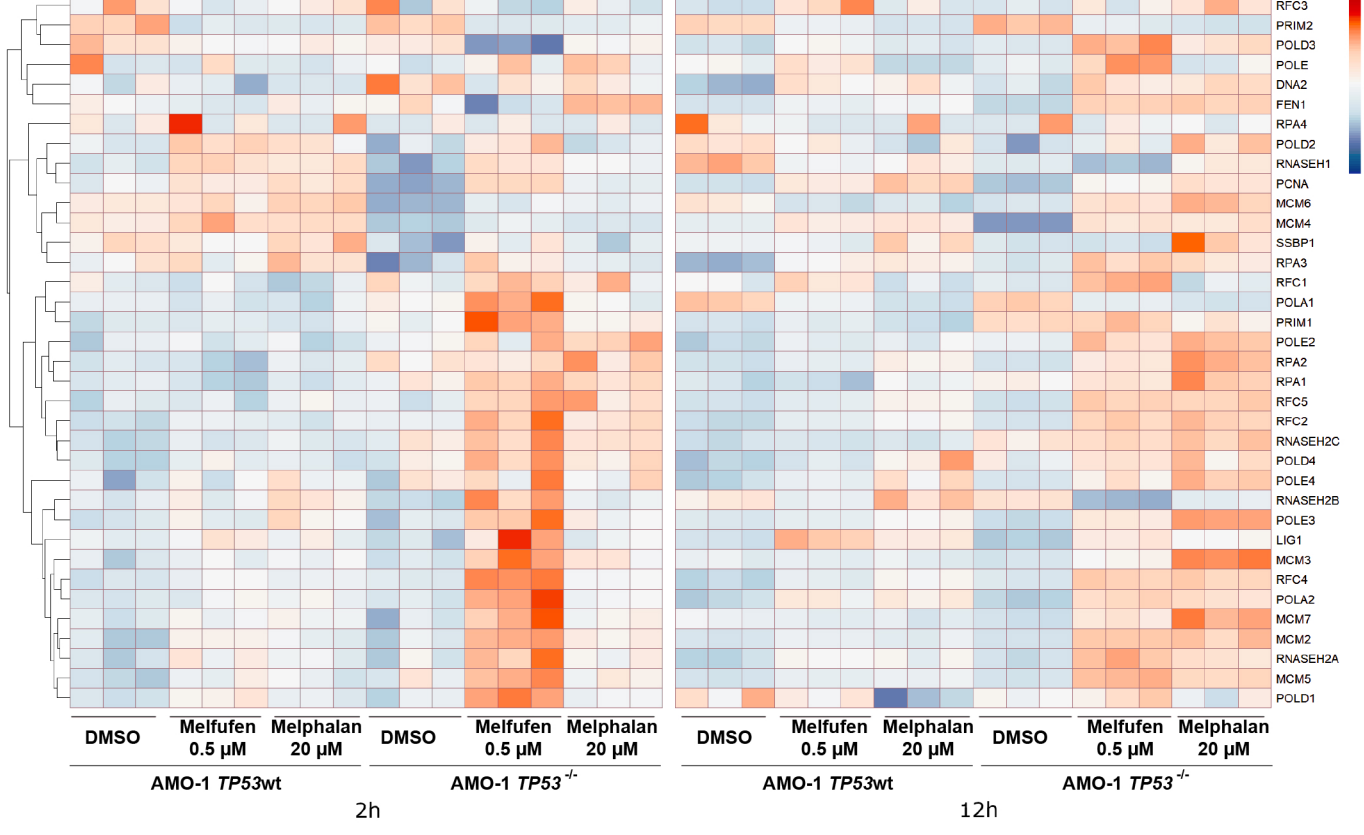

Nucleotide excision repair

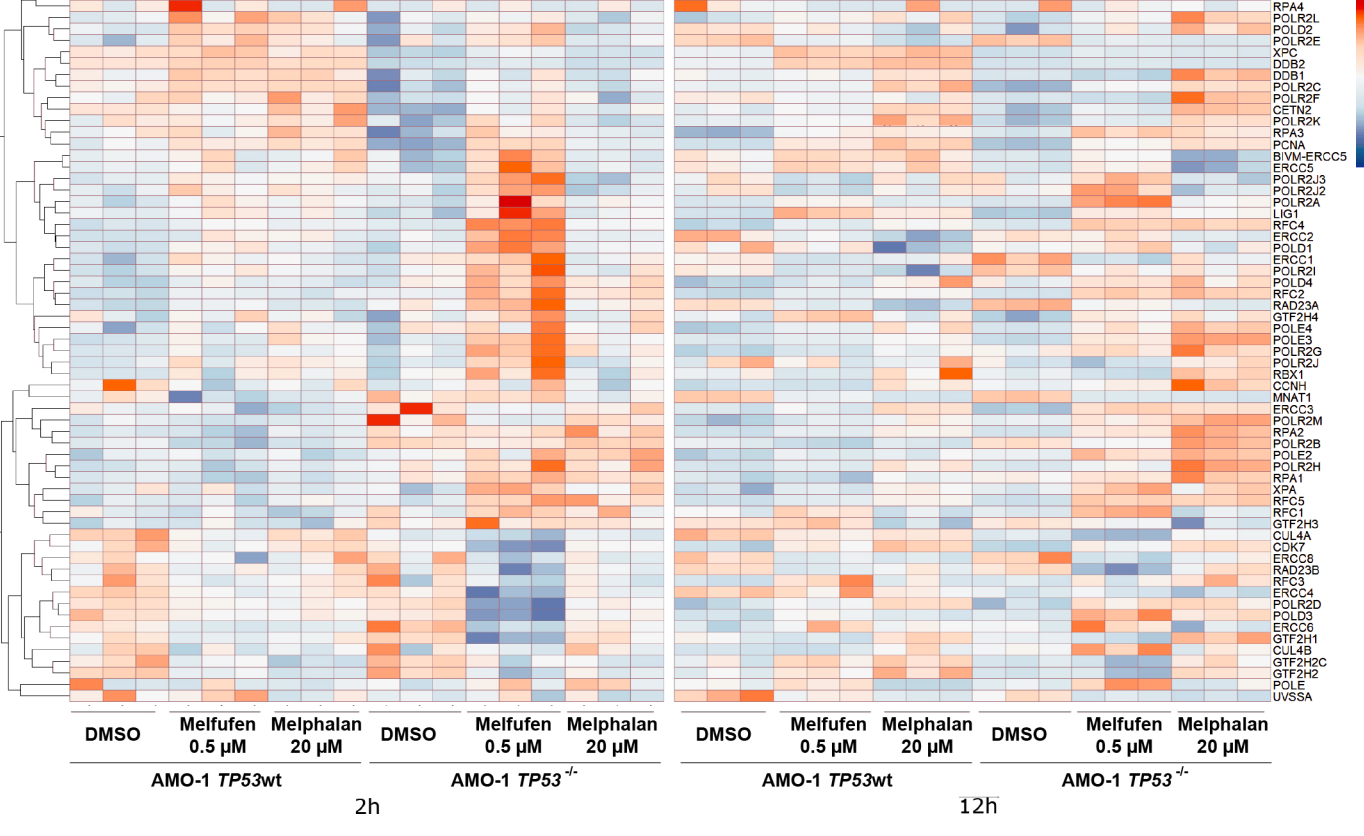

Base excision repair

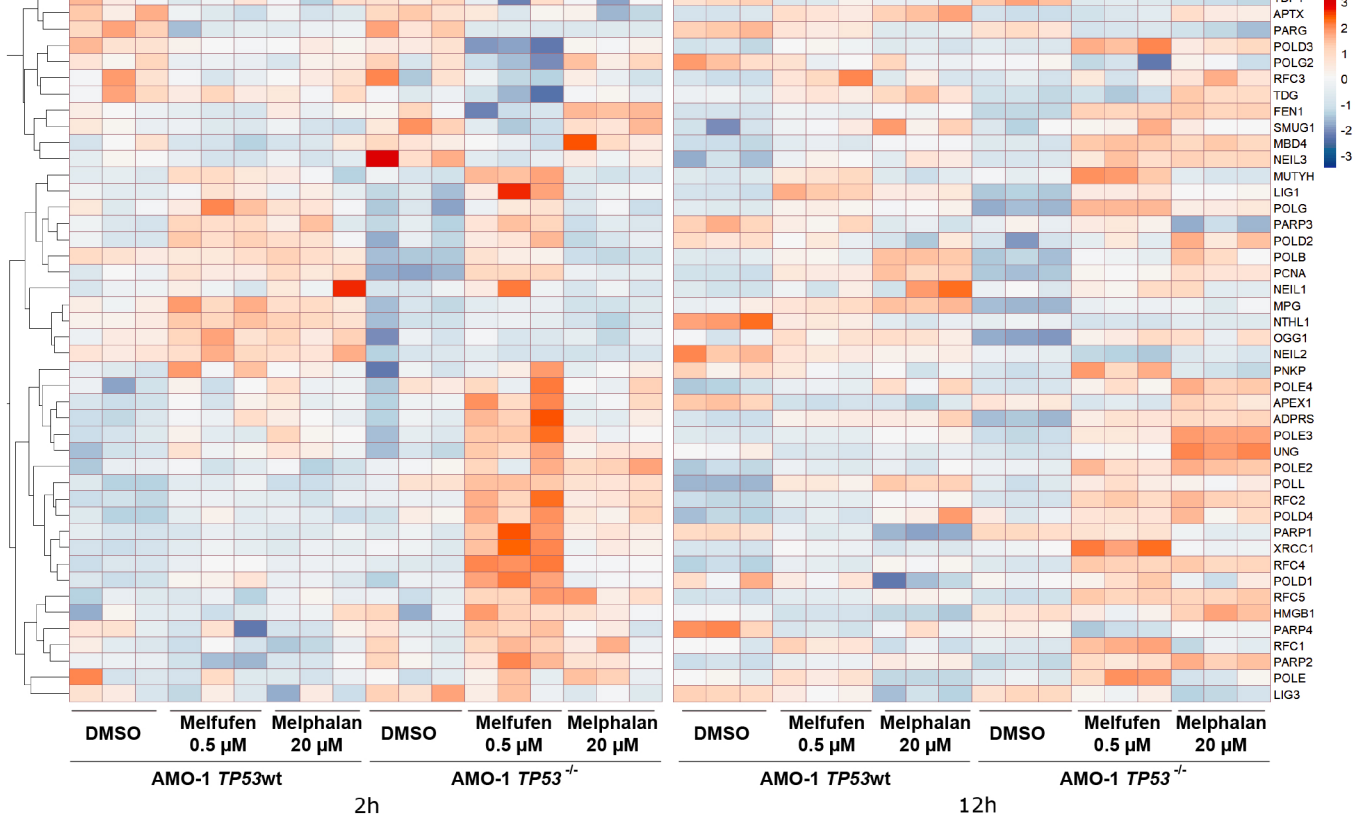

Supplementary Table S1

	p_val	avg_log2FC	pct.1	pct.2	p_val_adj	
PDLIM1		0 3.664687853	0.681	0.117		0
C2orf76		0 3.420471839	0.583	0.091		0
TEX9		0 2.286099642	0.715	0.235		0
TMSB4X		0 0.90976914	0.97	0.511		0
SNRPA1		0 2.156806557	0.678	0.23		0
CCT5		0 2.684253142	0.792	0.345		0
TIMP1		0 -1.743381244	0.116	0.55		0
CTSC		0 1.843922557	0.617	0.194		0
ADAM28		0 2.202429331	0.436	0.056		0
LSM6		0 1.682444727	0.657	0.277		0
AREG		0 -3.813613138	0.06	0.438		0
ACADM		0 1.785230408	0.578	0.2		0
PTTG1		0 2.500333653	0.448	0.074		0
CKLF		0 1.349794982	0.692	0.323		0
IFT57		0 1.490791577	0.707	0.344		0
MRPL16		0 1.654690202	0.563	0.2		0
MRPL3		0 1.513319351	0.67	0.309		0
PSMG1		0 2.247866535	0.492	0.131		0
COPS5		0 1.46056881	0.653	0.294		0
SDHAF3		0 1.905224517	0.469	0.11		0
CCT2		0 1.379970259	0.69	0.336		0
PSMA1		0 1.563550789	0.784	0.431		0
MRPL36		0 1.842694291	0.586	0.233		0
PSMA2		0 1.403057147	0.752	0.4		0
GAS2		0 1.797866305	0.493	0.142		0
MRPL13		0 1.593190446	0.573	0.223		0
STMP1		0 1.557474358	0.566	0.217		0
ANXA5		0 1.465860868	0.783	0.435		0
APOL3		0 3.309008404	0.363	0.017		0
SPOCK2		0 3.31339059	0.367	0.022		0
FAM30A		0 0.788409479	0.59	0.246		0
CCDC34		0 2.532285529	0.421	0.078		0
HDDC2		0 1.394602557	0.602	0.259		0
GLRX		0 0.63081179	0.743	0.401		0
TCF4		0 0.381815775	0.778	0.439		0
OLA1		0 1.364450273	0.6	0.262		0
LPIN1		0 1.009935629	0.523	0.188		0
NIT2		0 1.622802067	0.525	0.19		0
SSB		0 1.295647837	0.73	0.397		0
PSMD14		0 1.215588037	0.598	0.267		0
MPC2		0 1.654053609	0.749	0.42		0
THOC7		0 1.210747362	0.696	0.367		0
RHOBTB3		0 2.31633227	0.414	0.086		0
THYN1		0 1.372417273	0.534	0.211		0
GTF3C6		0 1.250404124	0.623	0.3		0
MRPL21		0 1.303532592	0.574	0.251		0
OTUD1		0 -2.44605744	0.274	0.595		0
DECR1		0 1.054851728	0.686	0.367		0
BUB3		0 1.18576582	0.623	0.305		0

SNRPF	0	1.202622728	0.708	0.39	0
PSMD13	0	1.1514223	0.664	0.35	0
ELOC	0	0.970902058	0.692	0.381	0
ATP5F1C	0	1.226032061	0.756	0.446	0
ANXA2	0	0.676031905	0.714	0.405	0
NDUFB6	0	0.932838533	0.668	0.361	0
METTL5	0	0.98402097	0.641	0.334	0
PMPCB	0	1.114328174	0.573	0.267	0
GTF2A2	0	1.0028673	0.683	0.379	0
UTP3	0	1.503341195	0.508	0.206	0
PSMB2	0	1.042296855	0.686	0.386	0
HNRNPR	0	0.984679112	0.732	0.432	0
SRP72	0	1.41385347	0.832	0.533	0
GLRX3	0	1.38538194	0.48	0.184	0
PSMA5	0	1.05021204	0.683	0.39	0
UBE2N	0	1.006253542	0.52	0.227	0
PSMA4	0	0.884032593	0.751	0.458	0
RAN	0	1.38593788	0.831	0.538	0
ATP6V1A	0	1.51589263	0.421	0.129	0
ZNF791	0	0.85764303	0.774	0.483	0
VDAC3	0	1.224637695	0.568	0.277	0
CBX3	0	1.081237502	0.726	0.436	0
HSD17B10	0	0.987361002	0.605	0.316	0
MRPL42	0	0.870777225	0.565	0.276	0
NDUFA12	0	0.956450717	0.694	0.407	0
RBX1	0	0.924528882	0.697	0.41	0
CCT8	0	0.970724725	0.762	0.476	0
MINOS1	0	0.958039869	0.722	0.437	0
MACF1	0	0.750819688	0.59	0.306	0
SEC11A	0	1.215686599	0.822	0.538	0
IL6R	0	-2.223770292	0.087	0.37	0
SF3B5	0	0.961625156	0.807	0.524	0
COA4	0	0.89016747	0.614	0.332	0
G3BP1	0	0.931977622	0.597	0.315	0
LSM3	0	1.169657544	0.717	0.435	0
EIF4G2	0	1.084394557	0.837	0.555	0
TOMM22	0	0.861471114	0.645	0.364	0
VPS29	0	0.872379523	0.619	0.338	0
PFDN2	0	0.834537105	0.652	0.372	0
DCAF13	0	1.076419382	0.5	0.221	0
HCLS1	0	0.829974636	0.677	0.398	0
PRPF40A	0	0.845869429	0.681	0.403	0
MRPL22	0	0.97644171	0.559	0.282	0
PSMB7	0	0.823471266	0.703	0.427	0
ENY2	0	0.649801371	0.761	0.49	0
PPHLN1	0	0.773548088	0.641	0.37	0
PRDX3	0	0.93832879	0.567	0.297	0
ARPC3	0	1.064958717	0.848	0.579	0
ATP6V1F	0	0.867465927	0.659	0.39	0
PDHB	0	1.01645015	0.507	0.238	0

CRNDE	0	1.420347084	0.416	0.148	0
HSPE1	0	0.834593454	0.812	0.545	0
SRP9	0	0.716154404	0.708	0.441	0
EID1	0	1.339332374	0.835	0.569	0
JPT1	0	1.527763733	0.383	0.117	0
MRPL32	0	0.856546289	0.588	0.322	0
POMP	0	0.76886582	0.698	0.433	0
FRG1	0	0.823408354	0.572	0.308	0
CISD1	0	0.892524441	0.508	0.246	0
EIF2S2	0	0.555351976	0.762	0.501	0
ITGB3BP	0	1.162445862	0.386	0.125	0
NUDT5	0	0.925290381	0.524	0.264	0
NKAPD1	0	1.378014218	0.387	0.128	0
NUDT21	0	1.140671716	0.47	0.212	0
SOD1	0	0.612248875	0.758	0.5	0
PSMD7	0	0.701598921	0.687	0.43	0
CMC2	0	1.174191778	0.433	0.176	0
KLF2	0	-2.631480419	0.626	0.883	0
PTPN1	0	-2.318727925	0.053	0.31	0
SAMD9L	0	0.718269431	0.475	0.22	0
SDHB	0	0.987982169	0.523	0.268	0
NDUFB3	0	0.571046993	0.736	0.483	0
CEBPB	0	-1.346547891	0.157	0.409	0
PSMB5	0	0.740236937	0.609	0.357	0
AHNAK	0	-1.079306698	0.237	0.488	0
CDC123	0	1.203378247	0.43	0.179	0
PSMA7	0	0.776689293	0.82	0.569	0
TXN	0	1.799974964	0.885	0.635	0
SDHD	0	0.84881851	0.552	0.303	0
ANP32A	0	0.80148512	0.607	0.358	0
ANXA6	0	0.764570228	0.525	0.276	0
LEO1	0	1.460147888	0.359	0.11	0
MLKL	0	1.561079169	0.338	0.09	0
BCCIP	0	1.126951643	0.425	0.177	0
ELL2	0	0.524548059	0.822	0.574	0
APLP2	0	1.462768014	0.431	0.184	0
PRDX6	0	0.674852293	0.712	0.465	0
CFAP298	0	0.988893075	0.436	0.19	0
TRIAP1	0	1.126280277	0.418	0.172	0
XIST	0	-13.95297672	0	0.246	0
S100A10	0	0.48841121	0.649	0.404	0
TENT5C	0	-1.662438698	0.451	0.695	0
MRPL18	0	0.927109251	0.487	0.244	0
SUMO1	0	0.661717428	0.617	0.374	0
OSTC	0	0.67029785	0.805	0.564	0
SNRPD2	0	1.160330683	0.865	0.624	0
CD47	0	0.529481375	0.664	0.425	0
GNAI2	0	0.664290612	0.659	0.42	0
B3GALNT2	0	1.643477689	0.32	0.081	0
DYNLL1	0	0.926556981	0.841	0.602	0

NAE1	0	1.033296003	0.417	0.178	0
PTTG1IP	0	1.202318621	0.411	0.172	0
POLR2G	0	0.995183242	0.466	0.228	0
MTCH2	0	1.14247988	0.42	0.182	0
SNRPC	0	0.66770827	0.616	0.378	0
RWDD1	0	0.47185114	0.704	0.466	0
SMC2	0	1.435595237	0.365	0.128	0
ZNHIT1	0	0.511049194	0.688	0.451	0
PRKCB	0	-1.484646642	0.057	0.292	0
SF3A3	0	1.100754027	0.425	0.19	0
KRR1	0	0.628046074	0.554	0.32	0
GGH	0	1.49406422	0.371	0.137	0
PLA2G16	0	0.379213971	0.64	0.406	0
SLC38A1	0	0.534210175	0.578	0.344	0
PSMB3	0	0.541269169	0.733	0.501	0
ECHDC1	0	0.94022131	0.454	0.223	0
RARS	0	0.992282583	0.413	0.182	0
UBE2V2	0	0.78534755	0.491	0.26	0
TIAL1	0	0.650532935	0.521	0.292	0
LYRM7	0	1.399069983	0.323	0.094	0
APOL6	0	-1.029192407	0.177	0.405	0
HSBP1	0	1.142084327	0.463	0.235	0
NBN	0	0.932663059	0.436	0.208	0
TMEM126B	0	0.949670764	0.428	0.2	0
ATP5MF	0	0.534577875	0.787	0.561	0
UNG	0	2.06903716	0.285	0.059	0
CCDC91	0	0.771219411	0.471	0.246	0
DHX30	0	1.002081767	0.374	0.15	0
GOLGA7	0	1.143295454	0.393	0.169	0
COX7B	0	0.615745033	0.834	0.61	0
MED12L	0	2.737022052	0.241	0.018	0
SAMSN1	0	-2.36556343	0.033	0.256	0
BRIX1	0	0.822793763	0.427	0.205	0
BAG2	0	1.971472105	0.284	0.062	0
SETD7	0	1.03036481	0.369	0.148	0
AC006058.1	0	3.689492925	0.228	0.009	0
PARK7	0	0.626186949	0.802	0.584	0
FAM210A	0	1.382340305	0.316	0.098	0
GTF2H5	0	0.848038326	0.437	0.219	0
RAD51C	0	1.707064756	0.303	0.086	0
ATP5PF	0	0.781948155	0.849	0.633	0
C4orf46	0	2.224799477	0.259	0.044	0
MAPRE2	0	1.868629771	0.257	0.044	0
MRPL39	0	1.665907052	0.307	0.094	0
NSMCE3	0	-2.339083822	0.094	0.306	0
CKS1B	0	1.265088089	0.391	0.182	0
CTR9	0	0.894626148	0.381	0.172	0
PRPS2	0	1.230407496	0.332	0.125	0
EXOSC7	0	1.108314041	0.357	0.151	0
PKN1	0	0.291677929	0.48	0.274	0

SEC61G	0	0.533418637	0.874	0.669	0
MGST2	0	1.394664583	0.345	0.141	0
CREB5	0	1.104029616	0.283	0.082	0
MRPS9	0	0.831429722	0.359	0.159	0
FAM111A	0	1.164817089	0.311	0.113	0
PRDX2	0	0.813581728	0.816	0.62	0
AC098850.3	0	-4.415245629	0.011	0.206	0
CUTC	0	1.310053625	0.284	0.091	0
DLD	0	1.008961399	0.307	0.115	0
KLF3	0	-1.932565569	0.117	0.309	0
PHF19	0	1.882016652	0.264	0.073	0
RASD1	0	-5.067100576	0.009	0.198	0
HOPX	0	1.685368902	0.256	0.069	0
MCM6	0	1.462979157	0.279	0.093	0
GPN3	0	1.264026689	0.282	0.099	0
CXCR4	0	-1.492094528	0.288	0.467	0
MKI67	0	2.464828436	0.204	0.026	0
NLRP2	0	3.920228433	0.182	0.012	0
ENAH	0	2.350844766	0.193	0.024	0
GLUL	0	-0.463432602	0.057	0.225	0
TUT4	0	-1.571893356	0.277	0.445	0
HSPA1B	0	-3.589401052	0.195	0.362	0
C12orf73	0	1.616174412	0.218	0.052	0
LY96	0	-1.565670048	0.166	0.332	0
EPHA6	0	2.090576232	0.217	0.052	0
PARPBP	0	2.61523168	0.183	0.018	0
PIAS2	0	0.327765857	0.317	0.152	0
CITED2	0	-2.144712212	0.243	0.408	0
MFSD8	0	1.041863032	0.25	0.087	0
SLC8A1	0	-1.931455671	0.012	0.175	0
MAGEC2	0	2.282034077	0.186	0.024	0
DEPTOR	0	-2.365696156	0.105	0.266	0
CCNB2	0	3.152638657	0.176	0.015	0
TENM1	0	4.496324121	0.163	0.004	0
DUSP5	0	-1.597128069	0.477	0.634	0
EIF3E	0	0.903193582	0.876	0.72	0
CDC6	0	1.950497599	0.195	0.041	0
PTCH1	0	1.288135132	0.192	0.041	0
ESR2	0	2.609705587	0.159	0.013	0
IGSF10	0	1.837159353	0.159	0.016	0
PIK3AP1	0	2.26692331	0.169	0.026	0
ATP5MG	0	1.151892968	0.916	0.774	0
FAM216A	0	1.998150699	0.172	0.03	0
FCRL2	0	-4.307206178	0.023	0.163	0
CD86	0	-1.630197142	0.024	0.163	0
SGO1	0	2.880703864	0.151	0.015	0
BIRC5	0	2.55268575	0.153	0.018	0
TPX2	0	2.306901266	0.15	0.02	0
TP53INP1	0	-0.452118395	0.556	0.428	0
CCNB1	0	2.61060301	0.149	0.021	0

DSCR8	0	1.660452231	0.148	0.027	0
ZWINT	0	2.132863684	0.139	0.02	0
TCTEX1D2	0	1.934298372	0.146	0.028	0
MND1	0	2.9110809	0.128	0.011	0
PALLD	0	4.268485092	0.118	0.003	0
DEPDC1	0	3.002123388	0.121	0.009	0
NCAPG	0	2.607586159	0.126	0.015	0
PRC1	0	2.104210214	0.13	0.019	0
ATP5MPL	0	-0.303410403	0.675	0.565	0
JTB	0	-0.436865905	0.743	0.633	0
TPM4	0	-0.501102314	0.768	0.659	0
MGLL	0	1.943367778	0.126	0.019	0
EVI2B	0	-0.515715983	0.678	0.574	0
JUN	0	-2.86322098	0.864	0.962	0
H3F3A	0	0.586282753	0.928	0.831	0
FGFR3	0	-13.3903156	0	0.096	0
PBK	0	3.080433975	0.103	0.008	0
APOBEC3B	0	3.611632696	0.1	0.006	0
PLK4	0	3.277419858	0.101	0.007	0
AC006058.3	0	3.802352802	0.088	0.004	0
CD63	0	-0.990615603	0.711	0.63	0
HSPB1	0	-2.768301324	0.445	0.523	0
SSR4	0	-2.131363247	0.897	0.973	0
RASL10B	0	6.652886174	0.076	0.001	0
FOS	0	-0.797007171	0.846	0.92	0
AC136475.3	0	5.776966913	0.074	0.001	0
ZFP36L2	0	-1.280421039	0.534	0.607	0
TXNIP	0	-1.197487688	0.676	0.742	0
SRRM2	0	-0.425819357	0.765	0.701	0
CD53	0	-0.754251856	0.475	0.537	0
PNRC1	0	-0.358745578	0.844	0.786	0
DNAJB9	0	-0.782020261	0.564	0.516	0
CPEB4	0	-1.019197606	0.513	0.557	0
MDM4	0	-1.054296841	0.591	0.626	0
FBXW7	0	-0.542880132	0.74	0.707	0
CIRBP	0	-1.121610131	0.76	0.792	0
IER2	0	-1.506783145	0.851	0.82	0
IER5	0	-0.679708655	0.574	0.545	0
DDX24	0	-0.889866647	0.549	0.521	0
DDIT4	0	-1.705858436	0.296	0.317	0
STAT3	0	-1.009047391	0.515	0.535	0
KLF13	0	-0.646721913	0.62	0.605	0
JUND	0	-0.936465279	0.937	0.951	0
SQSTM1	0	-0.867244032	0.507	0.52	0
H1FX	0	-1.051421957	0.762	0.751	0
HLA-E	0	-1.405035856	0.834	0.845	0
TSTD1	0	-1.012818196	0.561	0.572	0
GNAS	0	-0.623316243	0.893	0.884	0
SMAP2	0	-0.98527339	0.365	0.374	0
EEF1A1	0	0.370415577	0.991	0.996	0

EEF1D		0	-0.52823342	0.92	0.923		0
TPT1		0	-0.614602609	0.983	0.985		0
DPM1	9.88131291682493e-324		0.877727298	0.422	0.208	2.1103519996463e-319	
SEL1L3	4.94065645841247e-323		0.508172254	0.41	0.211	1.05517599982315e-318	
TPD52	1.03753785626662e-322		0.511372681	0.77	0.548	2.21586959962862e-318	
COPB1	2.07507571253324e-322		0.506250612	0.611	0.381	4.43173919925723e-318	
PRR11	3.50786608547285e-322		2.775994029	0.106	0.012	7.49174959874437e-318	
BUB1	4.15015142506647e-322		1.917431182	0.131	0.023	8.86347839851446e-318	
NSD2	6.37344683135208e-322		-1.987601073	0.2	0.176	1.36117703977186e-317	
GCA	3.98710976193886e-321		0.936177892	0.281	0.114	8.51527031857282e-317	
ATP5PD	4.72820823070073e-321		0.332120158	0.737	0.517	1.00980343183075e-316	
SGO2	7.30723090199204e-321		1.94729937	0.135	0.024	1.56060530373844e-316	
PCCB	1.47528001848196e-320		0.34962619	0.375	0.195	3.15075553547193e-316	
ASAH1	7.31217155845045e-320		0.70117916	0.558	0.329	1.56166047973826e-315	
NDUFA8	3.22185148309535e-318		0.719965471	0.443	0.229	6.88090821244675e-314	
STIP1	4.50656050066343e-318		0.794700927	0.441	0.226	9.62466126126689e-314	
CCDC85B	1.05325655478906e-317		0.451836371	0.843	0.684	2.24944002406299e-313	
SEC24D	2.12213398310268e-317		0.522711745	0.573	0.346	4.53224154771239e-313	
HIGD1A	1.76769745471543e-315		0.949194347	0.359	0.162	3.77527145403574e-311	
APP	2.24545392441826e-314		0.594529126	0.386	0.189	4.79561594638008e-310	
MRPS23	4.4179662651399e-314		0.895635527	0.42	0.209	9.43545055245929e-310	
DTNA	1.12E-306	0.434759761	0.151	0.053		2.39E-302	
AKAP13	4.26E-306	0.461951287	0.691	0.465		9.11E-302	
MAN1A1	5.42E-306	-0.315836679	0.516	0.384		1.16E-301	
KIF15	2.58E-305	2.380129835	0.101	0.012		5.51E-301	
ILF2	3.71E-303	0.455223739	0.643	0.42		7.92E-299	
MYC	6.07E-303	-1.519126404	0.167	0.345		1.30E-298	
IRF1	3.32E-302	-0.518406639	0.853	0.841		7.09E-298	
PSMC5	5.77E-302	0.610395344	0.622	0.395		1.23E-297	
CALU	1.54E-301	0.446080075	0.621	0.401		3.28E-297	
MAT2A	5.89E-300	0.759320104	0.435	0.228		1.26E-295	
SLC23A1	2.86E-299	2.291526726	0.108	0.015		6.10E-295	
HSP90AA1	1.11E-297	-0.357998727	0.896	0.784		2.36E-293	
DDX1	5.84E-297	0.709561758	0.433	0.227		1.25E-292	
COA3	1.17E-295	0.723999881	0.471	0.258		2.50E-291	
FAM227B	6.55E-295	1.011737726	0.176	0.052		1.40E-290	
RBM8A	7.50E-294	0.328849066	0.712	0.501		1.60E-289	
MED23	2.48E-293	0.663527052	0.271	0.115		5.30E-289	
ZNF22	5.47E-291	0.691076831	0.427	0.225		1.17E-286	
ST6GAL1	6.15E-290	-0.855007798	0.447	0.475		1.31E-285	
ECHS1	8.59E-289	0.756542091	0.465	0.255		1.83E-284	
MPHOSPH10	1.15E-288	0.66713347	0.446	0.241		2.45E-284	
SNTB1	1.26E-288	1.705938989	0.102	0.016		2.69E-284	
TRAPPC4	2.90E-288	0.84268709	0.422	0.219		6.19E-284	
ATF3	5.35E-288	-0.451269471	0.457	0.32		1.14E-283	
IKBIP	1.92E-287	0.916482329	0.372	0.179		4.11E-283	
NDUFB5	2.94E-287	0.556154812	0.623	0.401		6.29E-283	
MT1X	6.40E-287	1.511774189	0.222	0.073		1.37E-282	
CEP55	2.40E-286	2.99652056	0.092	0.009		5.12E-282	
UBE2K	2.95E-286	0.530583901	0.54	0.328		6.30E-282	

FUT8	7.03E-286	0.381302474	0.574	0.362	1.50E-281
COBLL1	1.76E-285	-0.741038412	0.48	0.435	3.76E-281
IL6ST	8.23E-285	-1.075453332	0.353	0.494	1.76E-280
VPS11	2.18E-284	1.118103057	0.204	0.066	4.66E-280
POLB	5.97E-284	1.183501504	0.218	0.074	1.28E-279
TMEM65	1.17E-283	0.387761212	0.261	0.121	2.50E-279
NAV1	1.22E-282	0.970902208	0.186	0.062	2.62E-278
ERN1	1.76E-282	-0.332802981	0.557	0.466	3.76E-278
TTK	1.07E-281	2.732618224	0.088	0.009	2.28E-277
TIPRL	1.87E-280	0.645512898	0.455	0.252	4.00E-276
TIMM13	7.14E-280	0.417330988	0.718	0.503	1.52E-275
UBE2B	2.02E-279	-0.272531114	0.575	0.486	4.32E-275
RGS9	3.33E-279	3.376322132	0.072	0.004	7.11E-275
IFRD2	3.64E-278	0.360075003	0.47	0.277	7.78E-274
PGK1	5.75E-278	0.425722968	0.671	0.462	1.23E-273
TTLL7	3.75E-277	-1.490371681	0.239	0.351	8.00E-273
YWHAE	3.29E-276	0.465152343	0.807	0.612	7.02E-272
ALCAM	1.33E-274	0.887967955	0.384	0.192	2.84E-270
IFIH1	1.88E-274	0.698713062	0.358	0.178	4.02E-270
RAB7A	2.12E-274	0.692152488	0.504	0.295	4.52E-270
SEPTIN2	5.42E-274	0.431442916	0.693	0.48	1.16E-269
ADGRG5	6.43E-274	1.640460094	0.179	0.05	1.37E-269
NUP107	6.60E-274	0.735268548	0.256	0.109	1.41E-269
AHSA1	1.82E-273	0.934052226	0.349	0.165	3.89E-269
MRPS14	2.22E-273	0.625716804	0.458	0.257	4.75E-269
IER3IP1	5.95E-273	0.625332917	0.515	0.305	1.27E-268
COX6B1	6.40E-273	0.436265576	0.864	0.683	1.37E-268
NUDT6	6.53E-273	1.207330369	0.196	0.063	1.40E-268
COQ3	4.64E-271	1.653691357	0.129	0.027	9.91E-267
NEDD8	6.57E-271	0.309701157	0.731	0.534	1.40E-266
PDCD4-AS1	1.32E-270	2.008322852	0.136	0.029	2.83E-266
PSMA3	1.50E-270	0.30964857	0.565	0.372	3.21E-266
TMEM184C	2.01E-270	1.250320913	0.213	0.073	4.29E-266
CYLD	3.07E-270	0.702451094	0.462	0.259	6.56E-266
CYP20A1	7.22E-270	-1.263301275	0.289	0.33	1.54E-265
UMPS	6.10E-269	1.068562934	0.226	0.083	1.30E-264
UQCRC2	7.93E-269	0.470572543	0.595	0.385	1.69E-264
ABRACL	2.23E-268	0.805719438	0.396	0.207	4.77E-264
HOOK2	6.78E-268	0.313757459	0.292	0.149	1.45E-263
DLGAP5	7.27E-268	2.096493	0.098	0.014	1.55E-263
COMMD1	7.07E-267	0.626463103	0.452	0.253	1.51E-262
USP10	1.17E-266	0.658794373	0.311	0.147	2.50E-262
AC245014.3	3.23E-266	-1.036894586	0.581	0.579	6.89E-262
NDUFAF4	3.89E-266	0.483027803	0.47	0.275	8.30E-262
MTIF2	9.22E-265	0.81172755	0.365	0.183	1.97E-260
NAPG	1.46E-264	0.513750631	0.382	0.205	3.12E-260
LMO4	1.94E-264	-0.562456796	0.573	0.51	4.13E-260
DNAJC12	6.61E-264	1.006659612	0.258	0.103	1.41E-259
GK5	6.75E-264	0.351133299	0.211	0.093	1.44E-259
NDNF	7.89E-263	-2.272029138	0.079	0.182	1.68E-258

DCAF7	9.88E-263	0.883927117	0.35	0.17	2.11E-258
BUB1B	1.17E-262	2.357876507	0.094	0.013	2.50E-258
ZNF714	1.37E-262	1.809726182	0.11	0.02	2.92E-258
TSPYL1	2.65E-262	0.347372349	0.478	0.29	5.65E-258
NDUFV3	6.07E-262	0.427790243	0.565	0.361	1.30E-257
SDC1	7.17E-262	-0.836448893	0.576	0.536	1.53E-257
CCDC66	1.25E-261	0.412647228	0.38	0.21	2.66E-257
ELMO1	2.30E-261	0.78250876	0.289	0.129	4.91E-257
SUV39H2	3.05E-261	1.661342621	0.115	0.023	6.51E-257
CDCA8	1.35E-260	2.308397527	0.09	0.011	2.88E-256
BAZ2B	1.69E-259	-1.207162114	0.28	0.396	3.60E-255
GMDS	1.69E-259	0.58601898	0.341	0.171	3.61E-255
SUMF2	2.24E-259	-1.03496673	0.378	0.437	4.79E-255
TFG	2.12E-258	0.347837432	0.52	0.332	4.54E-254
UBE2L6	3.42E-258	0.899486838	0.421	0.227	7.31E-254
SPC25	2.10E-257	2.747418046	0.077	0.007	4.49E-253
KIF23	2.51E-257	2.633037163	0.084	0.009	5.36E-253
DDX3Y	3.37E-257	-1.141576514	0.097	0.26	7.21E-253
GNG5	9.93E-257	0.374482758	0.726	0.524	2.12E-252
REXO1	1.85E-256	0.341979844	0.295	0.151	3.96E-252
MCTS1	2.30E-254	0.347718328	0.534	0.339	4.91E-250
RGS1	2.31E-254	-0.662425942	0.422	0.317	4.94E-250
RPF2	1.72E-252	0.573084806	0.368	0.195	3.68E-248
TATDN1	1.25E-251	0.380149217	0.493	0.302	2.67E-247
TRIM28	2.47E-251	0.26456391	0.49	0.309	5.27E-247
CNKS1	1.39E-250	0.620254283	0.113	0.034	2.97E-246
AC109830.1	1.92E-249	3.604984065	0.058	0.003	4.10E-245
ZFAND1	1.57E-248	0.447981895	0.469	0.279	3.36E-244
TWSG1	2.47E-247	1.299730588	0.203	0.07	5.28E-243
LINC02551	4.92E-247	1.577747691	0.107	0.022	1.05E-242
CYB5B	4.98E-246	0.930446393	0.242	0.1	1.06E-241
ILF3-DT	1.04E-245	-0.456067486	0.521	0.432	2.23E-241
MRPS25	7.64E-245	0.391612407	0.382	0.218	1.63E-240
C11orf58	1.58E-242	0.43786268	0.742	0.544	3.37E-238
CDKN1C	1.41E-241	-1.439594373	0.009	0.096	3.02E-237
MRPL50	8.32E-241	0.769736823	0.372	0.194	1.78E-236
CCDC107	1.88E-240	-1.450210497	0.171	0.312	4.02E-236
DAP3	8.51E-240	0.29156205	0.565	0.379	1.82E-235
SLC12A2	1.51E-239	0.434601661	0.222	0.102	3.23E-235
POLR1E	3.41E-239	0.576017067	0.251	0.115	7.29E-235
POLR3K	5.36E-239	1.035858809	0.251	0.103	1.14E-234
VEGFA	7.90E-239	-1.375142619	0.059	0.197	1.69E-234
CEP57L1	1.25E-237	0.693558555	0.197	0.078	2.67E-233
SNAPC5	6.07E-237	0.761781951	0.337	0.169	1.30E-232
GPR132	3.30E-236	3.863545301	0.056	0.002	7.05E-232
ASF1B	1.06E-235	1.688010041	0.1	0.019	2.26E-231
TEDC1	1.64E-235	1.700586771	0.135	0.034	3.50E-231
TIMP2	3.71E-235	0.305146475	0.386	0.238	7.93E-231
RAB11A	4.88E-235	0.710842692	0.409	0.227	1.04E-230
COMMD6	8.17E-235	0.350772003	0.663	0.475	1.75E-230

CKAP2L	1.54E-234	2.287351814	0.081	0.01	3.29E-230
TERF1	4.41E-234	0.662282055	0.421	0.239	9.41E-230
TM7SF2	2.55E-233	0.314258475	0.24	0.122	5.44E-229
KIFC1	8.68E-233	2.061111091	0.089	0.014	1.85E-228
IRF4	1.12E-231	-0.412114016	0.574	0.51	2.38E-227
INSR	1.55E-231	-0.853305693	0.389	0.417	3.31E-227
MNAT1	1.66E-231	0.526047365	0.317	0.162	3.54E-227
CARMIL1	1.73E-231	-0.86477133	0.383	0.383	3.70E-227
C18orf54	1.40E-230	2.563386748	0.064	0.005	3.00E-226
IFI27L2	4.35E-229	-0.640908026	0.353	0.356	9.30E-225
RACGAP1	3.85E-228	2.366925087	0.092	0.015	8.21E-224
SAP30	4.16E-228	1.076957314	0.281	0.127	8.89E-224
DRG1	1.06E-227	0.85445376	0.299	0.142	2.26E-223
NCAPH	2.00E-227	2.813927719	0.074	0.008	4.26E-223
KCNQ5	3.57E-227	0.331819906	0.14	0.057	7.63E-223
IRAK1	4.86E-227	-0.410216977	0.493	0.414	1.04E-222
TK1	6.58E-227	1.192220862	0.102	0.023	1.40E-222
VAMP2	1.49E-226	-0.310315628	0.547	0.474	3.18E-222
EYA3	1.56E-226	1.036483305	0.19	0.069	3.33E-222
KIAA1217	4.36E-226	0.274752639	0.534	0.356	9.31E-222
PHF1	1.61E-223	-1.620503287	0.135	0.275	3.43E-219
ZNF250	5.00E-223	-3.00093543	0.036	0.139	1.07E-218
GATB	4.32E-222	1.255355292	0.154	0.047	9.22E-218
ADAR	5.09E-221	-0.533070596	0.588	0.555	1.09E-216
HAUS1	3.41E-220	0.645570633	0.299	0.151	7.28E-216
RIOX2	5.11E-220	0.596333944	0.356	0.192	1.09E-215
ECI2	7.85E-220	0.652257731	0.402	0.227	1.68E-215
OSGEP	1.59E-219	0.643893869	0.264	0.125	3.40E-215
ANKS6	2.83E-219	0.614829524	0.138	0.049	6.03E-215
TXNDC11	2.04E-218	-0.331871414	0.616	0.551	4.36E-214
NUF2	3.35E-218	1.948897741	0.087	0.015	7.16E-214
NDUFS1	5.64E-217	0.427073274	0.391	0.23	1.20E-212
UBB	7.43E-217	0.257188019	0.88	0.724	1.59E-212
SNRNP40	2.69E-216	0.812347635	0.294	0.141	5.74E-212
JMJD1C	3.14E-216	-0.42578567	0.617	0.548	6.71E-212
RTF2	5.07E-216	0.549099739	0.463	0.283	1.08E-211
CMTM3	8.66E-216	2.666021342	0.081	0.011	1.85E-211
KMT2B	1.49E-215	0.301558541	0.351	0.205	3.17E-211
TSG101	3.51E-215	0.706643959	0.388	0.217	7.50E-211
OGFOD1	5.89E-214	0.896870225	0.212	0.086	1.26E-209
PHAX	2.26E-213	0.476606492	0.395	0.23	4.82E-209
FRAT2	2.19E-212	0.489963847	0.262	0.132	4.68E-208
DDIAS	2.47E-212	2.186745893	0.076	0.011	5.26E-208
IFI16	1.50E-211	-0.3768509	0.621	0.563	3.20E-207
CDC20	3.30E-211	1.801284022	0.084	0.014	7.04E-207
EIF5	5.30E-211	-0.326837252	0.624	0.549	1.13E-206
MAP1LC3B	1.27E-210	-0.696358405	0.397	0.431	2.72E-206
LYRM1	1.41E-210	0.519279898	0.325	0.174	3.01E-206
LINC00582	6.79E-210	0.491760126	0.15	0.06	1.45E-205
PRIM2	7.44E-210	0.748482732	0.157	0.057	1.59E-205

COA6	9.10E-210	0.646385043	0.342	0.185	1.94E-205
TIMMDC1	2.41E-209	0.520804002	0.417	0.247	5.15E-205
PRPS1	8.83E-209	0.430000143	0.301	0.159	1.89E-204
AZGP1	2.15E-208	-4.130104481	0.013	0.095	4.59E-204
CENPA	4.29E-208	2.574646706	0.066	0.007	9.16E-204
EXOSC3	4.73E-208	1.044028548	0.225	0.094	1.01E-203
SLFN13	1.34E-206	0.355759275	0.186	0.086	2.85E-202
PLGRKT	4.01E-206	0.699697319	0.286	0.141	8.56E-202
ABCG1	4.47E-206	2.456787824	0.065	0.007	9.55E-202
ISY1	2.48E-205	0.956362837	0.258	0.118	5.30E-201
EIF4E2	9.63E-205	0.84816742	0.322	0.166	2.06E-200
NKG7	3.97E-203	0.478109068	0.06	0.136	8.48E-199
IL5RA	5.53E-203	-2.619848221	0.027	0.127	1.18E-198
VPS35	8.72E-203	0.78763874	0.376	0.21	1.86E-198
EIF3B	1.39E-202	0.344289814	0.536	0.36	2.96E-198
UBALD2	2.55E-202	-0.382577497	0.779	0.71	5.44E-198
CPQ	1.41E-201	-1.451709939	0.014	0.1	3.00E-197
MRPS17	3.71E-201	1.174993539	0.184	0.069	7.92E-197
RTL8A	1.65E-200	0.941020299	0.228	0.099	3.53E-196
AIM2	1.87E-200	-0.33819723	0.267	0.184	3.98E-196
XRN1	1.59E-199	-0.412818783	0.59	0.523	3.40E-195
FMNL2	3.74E-199	1.560876971	0.137	0.04	7.98E-195
APIP	9.52E-199	0.71644971	0.309	0.159	2.03E-194
SETBP1	1.10E-198	-0.621324859	0.375	0.333	2.36E-194
ZMYND8	9.72E-198	0.294818578	0.404	0.255	2.08E-193
PDK1	9.86E-198	-0.699909145	0.419	0.36	2.11E-193
CDK1	3.75E-197	2.072129767	0.083	0.015	8.00E-193
DIAPH3	4.21E-197	2.476585319	0.073	0.01	8.99E-193
COQ8A	8.59E-197	0.268303708	0.322	0.187	1.84E-192
FNDC3B	5.81E-196	-0.426935177	0.577	0.544	1.24E-191
CNN3	9.05E-196	1.882059866	0.118	0.03	1.93E-191
FAM173B	9.91E-196	0.945147859	0.176	0.067	2.12E-191
MEIS1	5.81E-195	2.254435529	0.064	0.008	1.24E-190
WASHC3	8.40E-195	0.550864685	0.43	0.263	1.79E-190
BRD2	8.25E-194	-0.390686753	0.619	0.563	1.76E-189
MFAP1	3.60E-192	0.906842404	0.229	0.101	7.69E-188
EXOSC8	8.22E-192	0.639852845	0.272	0.137	1.76E-187
CPSF3	1.64E-191	0.776894559	0.228	0.105	3.51E-187
BTBD10	1.89E-191	1.063607044	0.141	0.047	4.04E-187
GLA	2.04E-191	0.750300886	0.228	0.103	4.35E-187
DEPDC1B	6.79E-191	1.966139028	0.074	0.012	1.45E-186
DST	1.19E-190	-0.437580971	0.701	0.62	2.53E-186
TMEM70	1.35E-190	0.521242348	0.388	0.233	2.89E-186
RWDD2B	2.43E-190	0.905728985	0.199	0.081	5.18E-186
GLO1	2.68E-190	-1.008825066	0.266	0.347	5.71E-186
NIP7	4.87E-190	0.849583734	0.253	0.119	1.04E-185
TSEN34	5.59E-190	0.424141331	0.322	0.181	1.19E-185
NDUFB1	1.09E-189	-0.420934918	0.458	0.421	2.34E-185
ANKRD36C	5.61E-188	-0.377406325	0.251	0.182	1.20E-183
NUDC	8.76E-188	0.393537926	0.549	0.378	1.87E-183

SLC26A2	2.16E-187	0.674342163	0.193	0.084	4.62E-183
ARPC1A	2.22E-187	0.521717641	0.404	0.243	4.74E-183
SLC4A1AP	5.60E-187	0.680030339	0.262	0.13	1.20E-182
WDR61	2.08E-186	0.441275308	0.374	0.223	4.44E-182
MRPL48	2.34E-186	0.668826929	0.286	0.147	4.99E-182
CHRM3	1.04E-185	0.262730052	0.125	0.056	2.22E-181
ACP5	1.37E-184	0.328120367	0.103	0.04	2.93E-180
PPP3CA	3.67E-184	0.283010282	0.501	0.343	7.84E-180
PTPRA	3.81E-184	-1.365789203	0.14	0.26	8.14E-180
EBP	1.20E-182	0.54750568	0.358	0.206	2.57E-178
NUP37	2.25E-182	0.778140669	0.234	0.109	4.80E-178
F2R	4.43E-182	0.386953588	0.083	0.022	9.45E-178
CHCHD1	4.99E-182	0.449010966	0.458	0.297	1.07E-177
NGRN	2.67E-180	1.090138273	0.151	0.054	5.69E-176
KIAA1143	5.34E-180	0.587957791	0.335	0.189	1.14E-175
C18orf25	3.60E-179	0.274794713	0.234	0.128	7.69E-175
DGKZ	1.35E-178	0.452238992	0.246	0.129	2.89E-174
NR4A1	1.55E-178	-1.004626805	0.171	0.319	3.32E-174
ELP6	4.59E-178	0.795312106	0.22	0.102	9.80E-174
NCAM1	5.61E-178	-0.872196021	0.093	0.216	1.20E-173
JAM2	8.69E-178	5.579010095	0.036	0	1.86E-173
KIAA1549	4.03E-177	0.46209321	0.081	0.027	8.61E-173
ACTL6A	5.80E-177	0.533480612	0.281	0.149	1.24E-172
KIF4A	1.72E-176	2.247209078	0.064	0.009	3.68E-172
AF279873.3	4.96E-176	1.968985804	0.068	0.011	1.06E-171
CPSF1	5.91E-176	0.313283699	0.226	0.115	1.26E-171
VTA1	6.78E-175	0.970925125	0.216	0.096	1.45E-170
CDC23	6.87E-175	0.961530276	0.15	0.055	1.47E-170
ME1	1.52E-174	1.529053059	0.081	0.017	3.25E-170
MRPS27	3.52E-174	0.315108844	0.245	0.132	7.51E-170
RPE	1.39E-173	1.099866652	0.171	0.068	2.97E-169
AK6	2.42E-173	0.459308372	0.361	0.214	5.17E-169
PLEKHB2	7.05E-173	0.543987966	0.264	0.142	1.51E-168
ZNF331	1.05E-172	-1.601770776	0.109	0.218	2.25E-168
QRSL1	3.69E-170	0.796641216	0.168	0.07	7.87E-166
JMY	5.01E-170	-0.310570747	0.431	0.344	1.07E-165
LINC00920	2.04E-169	2.083495499	0.103	0.027	4.35E-165
TEX13C	2.25E-169	2.607613552	0.051	0.005	4.81E-165
SLCO3A1	3.10E-168	-0.316300882	0.223	0.161	6.62E-164
HSD17B11	1.46E-167	-0.866617083	0.096	0.223	3.12E-163
BX004987.1	9.67E-167	0.305537652	0.111	0.047	2.07E-162
LIN7C	8.58E-166	0.455568651	0.295	0.168	1.83E-161
FAM200B	8.99E-166	1.163932978	0.149	0.056	1.92E-161
RAMMET	2.22E-165	0.474984495	0.326	0.19	4.73E-161
CIAPIN1	2.88E-165	0.925415176	0.212	0.096	6.14E-161
ELP3	5.24E-165	0.866752415	0.162	0.065	1.12E-160
DIRAS2	6.72E-164	-4.629068099	0.001	0.055	1.43E-159
HPF1	7.20E-164	0.722795521	0.268	0.139	1.54E-159
FAM96A	8.37E-164	0.336766074	0.426	0.28	1.79E-159
NOB1	9.59E-164	0.260428175	0.329	0.204	2.05E-159

MYNN	1.73E-163	0.35538199	0.252	0.142	3.69E-159
AGK	1.44E-162	0.910500019	0.154	0.061	3.08E-158
DCXR	2.76E-162	-0.585621364	0.363	0.361	5.90E-158
MPV17	1.25E-161	0.679111144	0.235	0.119	2.67E-157
AC109588.1	1.54E-161	1.723364868	0.055	0.008	3.29E-157
ARF3	4.32E-161	0.608858456	0.259	0.139	9.23E-157
NNT-AS1	3.38E-160	0.417362482	0.206	0.107	7.23E-156
OSGIN2	8.34E-160	0.986521812	0.149	0.057	1.78E-155
BDH2	3.85E-159	0.656994033	0.144	0.06	8.23E-155
PTCH2	7.83E-159	-1.703423067	0.085	0.175	1.67E-154
KANK2	8.49E-159	1.270270356	0.069	0.015	1.81E-154
MRPL44	8.75E-159	0.728092717	0.248	0.127	1.87E-154
CENPN	1.34E-158	1.100162464	0.123	0.042	2.86E-154
FNIP1	1.76E-158	-0.453642353	0.329	0.277	3.75E-154
GBP4	1.35E-157	0.725850105	0.13	0.049	2.88E-153
SYPL1	3.43E-157	0.316516739	0.38	0.242	7.32E-153
WASHC4	4.78E-157	0.752789602	0.306	0.171	1.02E-152
AL139099.1	6.11E-157	-2.857695343	0.061	0.116	1.31E-152
USP39	7.03E-157	1.139177362	0.174	0.073	1.50E-152
ISLR	8.39E-157	-7.109377038	0.001	0.051	1.79E-152
FASN	1.06E-156	0.299733337	0.12	0.051	2.27E-152
CD33	2.98E-155	3.251457503	0.054	0.006	6.37E-151
SMARCE1	5.50E-155	0.430813327	0.309	0.183	1.18E-150
TROAP	8.26E-155	1.843016427	0.063	0.012	1.77E-150
SLC16A14	1.04E-154	1.524765338	0.081	0.019	2.23E-150
HMGCS1	1.15E-154	0.797313467	0.277	0.148	2.46E-150
CENPS	1.33E-154	1.453943495	0.099	0.028	2.83E-150
MRPL27	2.60E-154	0.397515714	0.352	0.219	5.54E-150
ARHGAP4	6.22E-153	-0.50625973	0.324	0.282	1.33E-148
KMT2E-AS1	2.20E-152	-1.480924046	0.127	0.222	4.70E-148
SHC1	2.83E-152	-0.66060915	0.317	0.31	6.05E-148
ARL4C	5.17E-152	0.341665125	0.414	0.274	1.10E-147
ITPR1	6.99E-152	0.832081696	0.099	0.033	1.49E-147
AL391069.3	1.44E-151	1.968697793	0.058	0.009	3.08E-147
POLD1	1.55E-151	0.409186556	0.098	0.037	3.30E-147
PTPN18	3.61E-151	0.732420305	0.267	0.144	7.70E-147
UBXN8	5.20E-151	0.610609095	0.137	0.056	1.11E-146
SV2C	6.41E-151	-2.002518057	0.008	0.064	1.37E-146
CASP1	8.62E-151	0.292435966	0.104	0.187	1.84E-146
SRP14-AS1	2.66E-150	0.935424535	0.147	0.059	5.67E-146
PPIL3	2.86E-150	0.669036171	0.205	0.1	6.10E-146
ARIH1	1.19E-149	-0.397499869	0.41	0.349	2.53E-145
VASH2	1.32E-149	2.375007384	0.052	0.006	2.82E-145
SYNJ2BP	1.93E-149	0.690966561	0.181	0.083	4.12E-145
ARL15	2.06E-149	1.618433519	0.065	0.012	4.40E-145
RIN3	5.16E-149	0.327095043	0.011	0.056	1.10E-144
MELK	2.28E-148	2.693173552	0.053	0.007	4.88E-144
C16orf54	2.54E-148	-1.29687247	0.151	0.255	5.42E-144
C1orf56	2.78E-148	-1.312334964	0.157	0.266	5.93E-144
RALB	8.82E-148	1.591530575	0.134	0.047	1.88E-143

GGCX	1.60E-147	0.440524621	0.238	0.128	3.41E-143
HACD3	3.04E-147	0.281258743	0.363	0.236	6.50E-143
WDR92	7.38E-147	0.872115814	0.126	0.047	1.58E-142
POP4	9.25E-147	0.5335257	0.322	0.19	1.98E-142
TSFM	1.29E-145	0.773896837	0.232	0.118	2.76E-141
CDK5RAP1	7.59E-145	0.456882518	0.177	0.086	1.62E-140
PAAF1	8.52E-145	0.5985223	0.235	0.123	1.82E-140
ARL2BP	3.14E-144	0.472118444	0.32	0.192	6.71E-140
LYRM2	3.40E-144	0.273698381	0.349	0.226	7.26E-140
ARID5A	1.10E-143	-1.048312441	0.23	0.294	2.35E-139
FGFR1OP	1.22E-143	1.050118939	0.132	0.05	2.60E-139
METTL7A	1.48E-142	-0.266729327	0.578	0.519	3.17E-138
ID1	2.08E-142	-0.926981631	0.253	0.275	4.45E-138
TBC1D23	4.36E-142	0.618531913	0.246	0.132	9.32E-138
RFC5	6.72E-142	1.104194609	0.107	0.035	1.43E-137
AC084782.3	7.54E-142	2.9142379	0.041	0.003	1.61E-137
NARS2	1.42E-141	0.827942702	0.136	0.056	3.02E-137
AP3M1	3.28E-141	0.603264424	0.203	0.102	7.01E-137
PRIM1	4.88E-141	0.875228541	0.174	0.078	1.04E-136
EXOSC10	8.16E-141	0.414945011	0.185	0.094	1.74E-136
SAXO2	1.78E-140	0.507409202	0.076	0.024	3.81E-136
SSBP3	7.48E-140	-1.452107257	0.091	0.186	1.60E-135
LINC02506	8.37E-140	1.257649647	0.052	0.011	1.79E-135
DROSHA	1.23E-139	0.651411471	0.132	0.054	2.62E-135
INTS14	1.74E-139	0.730933238	0.167	0.075	3.73E-135
BICD1	3.14E-139	-0.304987142	0.302	0.233	6.71E-135
PEX3	4.90E-138	0.870026789	0.17	0.076	1.05E-133
ARMC1	1.75E-137	0.560011785	0.305	0.18	3.74E-133
ABCF2.1	3.89E-137	0.526510067	0.194	0.098	8.30E-133
BMP8B	2.43E-136	-1.044465093	0.218	0.249	5.19E-132
TGFBR2	2.47E-136	0.858625057	0.143	0.058	5.28E-132
CDHR1	3.68E-136	-3.783167263	0	0.043	7.86E-132
ARNTL2	5.54E-136	4.050272217	0.041	0.003	1.18E-131
GNL1	1.23E-135	-0.301318693	0.37	0.299	2.62E-131
METTL6	3.69E-135	0.878470357	0.167	0.075	7.88E-131
CA13	1.94E-134	0.282977667	0.093	0.041	4.15E-130
SLIT2	3.53E-134	1.927218572	0.048	0.007	7.53E-130
SLC12A9	4.58E-134	0.306741195	0.146	0.074	9.79E-130
TSPAN3	5.30E-134	-0.743451786	0.328	0.35	1.13E-129
SLC10A7	9.66E-134	0.457203378	0.198	0.103	2.06E-129
SCN9A	2.54E-133	0.252576785	0.165	0.087	5.42E-129
SCAMP1	5.18E-133	0.289081439	0.246	0.144	1.11E-128
ZDHHC24	5.28E-133	0.266870779	0.292	0.181	1.13E-128
E2F7	3.57E-132	1.51607586	0.053	0.01	7.63E-128
FBXW9	7.52E-132	0.512613677	0.11	0.045	1.61E-127
TIMM22	4.26E-131	0.723126263	0.188	0.092	9.10E-127
AL441992.1	9.06E-131	0.92404528	0.116	0.044	1.93E-126
TIPARP	1.02E-130	-0.301460275	0.398	0.337	2.17E-126
NCKAP1	1.07E-130	-2.983578268	0.013	0.074	2.29E-126
SMAD3	1.56E-130	-2.017930744	0.034	0.109	3.34E-126

FANCL	1.59E-130	0.989124337	0.123	0.047	3.39E-126
P2RY11	4.63E-130	0.362041651	0.107	0.048	9.88E-126
HADHB	5.15E-130	0.330882119	0.37	0.25	1.10E-125
ANKRD36	1.44E-129	-0.351609472	0.266	0.208	3.08E-125
RGS16	2.10E-129	0.745766736	0.177	0.085	4.48E-125
AP1S1	2.11E-129	0.564983219	0.262	0.15	4.50E-125
P2RX5-TAX1BP3	2.71E-129	1.894722864	0.064	0.013	5.79E-125
CD1D	4.85E-129	-1.210531923	0.109	0.128	1.04E-124
LGALS1	1.54E-128	-0.307736502	0.455	0.465	3.28E-124
ZNF90	1.56E-128	0.321647775	0.08	0.033	3.33E-124
SPAG5	1.83E-128	1.289127444	0.063	0.014	3.91E-124
RRM2B	6.70E-128	0.954303528	0.147	0.062	1.43E-123
TTN-AS1	1.59E-127	-0.26570996	0.087	0.049	3.39E-123
ARF6	4.28E-127	-0.386755667	0.362	0.374	9.13E-123
AP002748.3	4.67E-126	1.154497134	0.098	0.032	9.97E-122
DLST	7.50E-126	0.784237785	0.176	0.083	1.60E-121
PBXIP1	8.83E-126	-1.127597744	0.187	0.233	1.89E-121
CADM2	2.26E-125	-6.896708522	0	0.038	4.84E-121
FGD2	2.46E-125	-1.399779621	0.04	0.121	5.26E-121
ERVMER61-1	2.60E-125	1.768972121	0.043	0.007	5.55E-121
CFAP97	9.49E-125	-0.283381836	0.376	0.323	2.03E-120
CSNK1G3	1.07E-124	-0.542677467	0.308	0.28	2.30E-120
GTF2F1	1.11E-124	-0.342732197	0.327	0.269	2.37E-120
ASF1A	1.24E-124	0.806312452	0.187	0.091	2.65E-120
MPHOSPH6	2.51E-124	0.825950815	0.149	0.067	5.37E-120
TMEM64	2.88E-123	0.637529014	0.231	0.124	6.16E-119
SMIM12	4.27E-123	0.499122402	0.246	0.14	9.13E-119
SNRNP35	5.43E-123	0.432794419	0.181	0.098	1.16E-118
PKNOX1	5.84E-123	0.63806744	0.181	0.091	1.25E-118
TRMU	1.68E-122	0.29455292	0.143	0.073	3.58E-118
SELPLG	1.73E-122	-0.684908612	0.142	0.253	3.70E-118
B4GALT7	2.15E-122	-1.357837395	0.092	0.185	4.58E-118
SLC30A9	2.32E-122	0.459795071	0.222	0.125	4.96E-118
RPP25	1.15E-121	-1.688982944	0.021	0.087	2.46E-117
CLIC2	2.06E-121	-1.20567701	0.027	0.094	4.41E-117
SLC30A7	3.96E-121	0.294954946	0.282	0.177	8.45E-117
PIGF	5.84E-121	0.376922275	0.28	0.173	1.25E-116
ALAS1	1.47E-120	0.693922585	0.162	0.078	3.14E-116
INTS4	1.81E-120	0.791989314	0.124	0.052	3.87E-116
PLEKHA7	2.13E-120	0.631775306	0.133	0.058	4.56E-116
CHMP5	2.16E-120	0.45573438	0.446	0.313	4.61E-116
CBX5	1.14E-119	0.258152313	0.32	0.211	2.44E-115
ABCD3	6.40E-119	0.559968118	0.136	0.065	1.37E-114
AL133467.1	3.59E-118	-2.036691884	0.028	0.098	7.66E-114
C22orf39	7.68E-118	0.369240903	0.263	0.16	1.64E-113
AC104024.1	7.75E-118	-2.409397448	0.033	0.1	1.65E-113
RARS2	1.36E-117	0.42910486	0.244	0.144	2.90E-113
SAC3D1	2.16E-117	0.26149293	0.187	0.108	4.61E-113
RANGAP1	2.29E-117	0.475695977	0.181	0.095	4.90E-113
GNB5	1.24E-116	-0.649105434	0.196	0.17	2.65E-112

STYXL1	2.29E-116	0.652896852	0.2	0.106	4.89E-112
GRIP1	2.59E-116	0.463926894	0.079	0.031	5.54E-112
SAP30BP	3.84E-116	0.329418777	0.307	0.199	8.20E-112
RAB28	6.21E-116	0.658333805	0.164	0.08	1.33E-111
SLC9A9	9.51E-116	-2.192980825	0.019	0.08	2.03E-111
GIT2	9.80E-116	0.319963046	0.189	0.107	2.09E-111
WDR4	2.07E-115	0.289362629	0.131	0.066	4.43E-111
PDHX	2.79E-115	0.569793826	0.137	0.064	5.96E-111
MYO1B	2.85E-115	-3.289723187	0.004	0.049	6.09E-111
ALOX12-AS1	3.12E-115	0.908879893	0.102	0.037	6.66E-111
VWDE	8.13E-115	0.288920797	0.052	0.018	1.74E-110
PCNA	6.21E-114	0.918548488	0.248	0.14	1.33E-109
KPNA5	1.61E-113	0.398489791	0.13	0.067	3.43E-109
SEC23IP	1.76E-113	0.575773106	0.188	0.1	3.75E-109
SNX18	3.54E-113	-0.794969998	0.101	0.202	7.56E-109
CNN2	4.09E-113	-0.301559006	0.412	0.389	8.74E-109
ANKRD18B	6.06E-113	4.260079394	0.031	0.002	1.29E-108
TNFRSF10D	9.84E-113	1.043733533	0.09	0.031	2.10E-108
PDK4	1.35E-112	-1.585635039	0.002	0.035	2.88E-108
ANLN	3.59E-112	1.704160244	0.045	0.008	7.67E-108
AC132192.1	5.92E-112	1.146764508	0.042	0.008	1.26E-107
AURKA	8.41E-112	1.830316785	0.057	0.013	1.80E-107
CCDC15	1.43E-111	1.981154596	0.052	0.01	3.06E-107
ADAMTS15	2.23E-111	0.647027198	0.042	0.01	4.76E-107
MUT	1.26E-110	0.506566994	0.184	0.098	2.69E-106
GBP3	1.34E-110	-1.873075516	0.032	0.099	2.86E-106
RSBN1L	2.15E-110	-0.437951247	0.377	0.353	4.60E-106
MTCH1	1.11E-109	-0.686012376	0.275	0.316	2.38E-105
IFT22	1.75E-109	1.163623099	0.078	0.025	3.73E-105
RGS13	2.69E-109	-4.288124745	0.008	0.046	5.74E-105
KLHL24	7.21E-109	-0.549806838	0.348	0.341	1.54E-104
MTFR2	7.91E-109	1.857583693	0.049	0.009	1.69E-104
BCAS2	8.07E-109	-0.767614298	0.277	0.303	1.72E-104
EFCAB7	1.92E-108	0.515469317	0.096	0.04	4.09E-104
SQOR	2.03E-108	0.482535942	0.314	0.203	4.33E-104
XRRA1	2.49E-108	-1.022660317	0.187	0.237	5.32E-104
RAB5A	2.96E-108	0.394264009	0.325	0.213	6.32E-104
SLC25A37	5.00E-108	-0.327788771	0.232	0.221	1.07E-103
FBXO41	8.67E-108	0.566760663	0.087	0.034	1.85E-103
MRPL45	1.63E-107	0.253627853	0.274	0.175	3.48E-103
EIF4E	9.07E-107	-1.042966335	0.222	0.297	1.94E-102
SAMHD1	1.10E-106	1.26427067	0.211	0.115	2.36E-102
STN1	1.27E-106	0.545315138	0.176	0.093	2.70E-102
ACSF2	1.82E-106	1.157629051	0.058	0.015	3.89E-102
CCDC141	6.42E-106	2.31371171	0.032	0.003	1.37E-101
KIF20A	1.28E-105	2.093690288	0.034	0.004	2.74E-101
C11orf54	2.11E-105	0.456352901	0.181	0.101	4.50E-101
NEGR1	2.23E-105	4.088276994	0.025	0.001	4.76E-101
DUSP26	3.67E-105	-3.159885614	0.011	0.061	7.83E-101
APTX	4.78E-105	0.37684666	0.219	0.132	1.02E-100

APOOL	6.31E-105	0.361332453	0.211	0.125	1.35E-100
CHAF1B	9.79E-105	1.739200647	0.052	0.011	2.09E-100
MT2A	1.14E-104	1.815782631	0.167	0.085	2.44E-100
INTS7	1.47E-104	0.435609684	0.111	0.053	3.15E-100
MRPS28	7.59E-104	0.795240631	0.173	0.088	1.62E-99
LINC01287	8.23E-104	2.479423479	0.05	0.01	1.76E-99
AASDH	2.24E-103	0.495883527	0.151	0.078	4.78E-99
PRRG2	3.38E-103	0.311371874	0.068	0.027	7.22E-99
NXT2	3.86E-103	0.724099527	0.122	0.054	8.24E-99
RGPD2	4.72E-103	-4.523270929	0.002	0.04	1.01E-98
TSPYL2	1.26E-102	-1.05738125	0.192	0.243	2.68E-98
TST	1.48E-102	0.267279389	0.203	0.122	3.16E-98
KIAA0586	3.15E-102	-1.050496259	0.15	0.195	6.73E-98
FUCA1	3.57E-102	0.457376332	0.163	0.089	7.61E-98
MAP1A	4.06E-102	1.394061771	0.044	0.01	8.66E-98
DHRS11	5.14E-102	0.334252556	0.135	0.069	1.10E-97
SCAMP5	1.27E-101	-0.924081449	0.15	0.149	2.70E-97
CNTNAP1	1.49E-100	1.666192219	0.044	0.008	3.18E-96
ARHGEF2	1.78E-100	-0.80486538	0.231	0.271	3.80E-96
RNF14	2.24E-100	0.276632426	0.176	0.102	4.78E-96
AHI1	5.39E-100	-1.203849105	0.157	0.184	1.15E-95
SLC19A1	1.22E-99	0.568147104	0.08	0.033	2.60E-95
AC008074.3	1.66E-99	-1.865839527	0.048	0.111	3.54E-95
TFB1M	2.50E-99	0.725513017	0.137	0.064	5.35E-95
AC079630.1	1.33E-98	-3.462498609	0.003	0.04	2.85E-94
MXI1	1.54E-98	-0.418953266	0.296	0.267	3.30E-94
PBX2	3.17E-98	-1.136396052	0.115	0.188	6.77E-94
AC010343.3	7.56E-98	1.303420855	0.034	0.006	1.61E-93
AL135791.1	1.16E-97	-2.885813567	0.009	0.055	2.47E-93
DYNC2H1	1.29E-97	1.425932051	0.039	0.007	2.76E-93
AC005261.1	8.71E-97	-0.272933272	0.443	0.398	1.86E-92
FOXM1	1.25E-96	1.423635826	0.046	0.01	2.67E-92
DBN1	1.29E-96	0.729192328	0.165	0.084	2.75E-92
TRMT9B	1.30E-96	-3.925776419	0.006	0.046	2.78E-92
SPARC	3.31E-96	0.879209763	0.115	0.05	7.07E-92
BCR	4.91E-96	0.264729728	0.151	0.084	1.05E-91
PTMS	9.31E-96	0.336486584	0.22	0.136	1.99E-91
B3GALNT1	9.33E-96	1.296936223	0.046	0.011	1.99E-91
TTC5	2.84E-95	0.402173406	0.132	0.07	6.06E-91
MOB3B	6.11E-95	1.822037765	0.036	0.006	1.31E-90
AL451085.1	2.94E-94	-2.262350573	0.03	0.082	6.29E-90
TRIP4	3.23E-94	0.744308769	0.133	0.064	6.91E-90
YPEL3	3.62E-94	-0.466162306	0.33	0.388	7.74E-90
FGFR1OP2	6.62E-94	-0.740225687	0.252	0.313	1.41E-89
MELTF-AS1	6.68E-94	0.540053293	0.049	0.016	1.43E-89
PHOSPHO2	1.86E-93	0.367157758	0.075	0.032	3.97E-89
PIAS4	2.69E-93	0.306502877	0.127	0.069	5.75E-89
ETFRF1	2.75E-93	-0.810495154	0.213	0.271	5.87E-89
GGT1	3.77E-93	0.534563417	0.064	0.025	8.04E-89
SUN1	4.47E-93	-0.764122276	0.219	0.223	9.54E-89

RSU1	5.08E-93	0.491940683	0.251	0.157	1.08E-88
HIC2	6.07E-93	0.285312827	0.09	0.043	1.30E-88
A1BG	6.59E-93	-1.225866279	0.058	0.133	1.41E-88
TSIX	1.37E-92	-5.056375028	0.001	0.033	2.92E-88
CBX4	2.50E-92	-0.679626279	0.234	0.247	5.34E-88
SERINC1	3.42E-92	-0.503599752	0.289	0.336	7.31E-88
NUP85	4.00E-92	0.803423243	0.091	0.038	8.53E-88
PSMD10	1.39E-91	0.471090034	0.21	0.122	2.98E-87
TXNDC9	2.19E-91	0.475581356	0.24	0.148	4.67E-87
CIT	3.64E-91	1.730693483	0.037	0.007	7.77E-87
KCTD10	1.07E-90	0.746613685	0.09	0.036	2.28E-86
GTF2H3	2.67E-90	0.666595546	0.201	0.115	5.70E-86
WDSUB1	4.70E-90	0.933224082	0.083	0.032	1.00E-85
ZC2HC1A	4.85E-90	-0.900651647	0.033	0.092	1.04E-85
UBE2Z	1.48E-89	0.31396253	0.265	0.175	3.16E-85
PRKAB2	3.57E-89	0.341187134	0.094	0.046	7.63E-85
TNIP1	4.85E-89	-0.578271279	0.272	0.302	1.04E-84
C11orf49	1.76E-88	0.415435133	0.107	0.053	3.75E-84
XKR9	4.96E-88	-1.85938902	0.019	0.07	1.06E-83
ANXA1	4.48E-87	0.608538841	0.067	0.103	9.58E-83
KCNMB3	1.42E-86	-2.523739102	0.009	0.05	3.04E-82
CYB5A	1.80E-86	-1.158325656	0.073	0.144	3.85E-82
BRMS1L	2.42E-86	0.637418469	0.108	0.05	5.17E-82
ARHGAP5	2.58E-86	-0.81009234	0.241	0.293	5.51E-82
ZNF275	5.08E-86	-0.923790795	0.178	0.226	1.09E-81
LINC00865	7.14E-86	2.053654329	0.035	0.006	1.53E-81
XPR1	1.17E-85	-1.292113309	0.088	0.149	2.50E-81
TNFRSF14	1.64E-85	-0.657973829	0.267	0.323	3.49E-81
RFWD3	2.18E-85	0.854882973	0.111	0.051	4.65E-81
SNTB2	3.79E-85	1.060106778	0.079	0.029	8.10E-81
TRIM35	5.49E-85	0.936706461	0.066	0.023	1.17E-80
TMEM8B	1.26E-84	0.419688615	0.071	0.031	2.68E-80
STEAP1B	1.91E-84	1.359894259	0.035	0.007	4.07E-80
AC005726.5	2.69E-84	0.687387403	0.054	0.018	5.75E-80
NR1D1	3.96E-84	-1.729154414	0.051	0.102	8.45E-80
ARL6	1.63E-83	1.161102838	0.045	0.011	3.47E-79
GMPR	3.37E-83	0.852533024	0.066	0.027	7.20E-79
AC005670.2	6.60E-83	1.283492521	0.039	0.009	1.41E-78
PDLIM2	1.51E-82	1.479749247	0.056	0.017	3.23E-78
CREM	3.93E-82	0.291428166	0.23	0.148	8.39E-78
APOO	4.11E-82	0.571610116	0.124	0.062	8.79E-78
JRK	6.31E-82	0.327524911	0.066	0.028	1.35E-77
LRR1	1.44E-81	0.91501511	0.094	0.04	3.07E-77
MRPL58	3.24E-81	0.611706603	0.235	0.146	6.91E-77
MRM2	4.84E-81	0.696817996	0.146	0.078	1.03E-76
GPAT3	6.86E-81	-0.793274484	0.002	0.027	1.47E-76
RAB3B	1.73E-80	-3.555537591	0.006	0.04	3.70E-76
HMGB1	3.04E-80	0.380163132	0.861	0.768	6.50E-76
PEPD	4.29E-80	0.450117367	0.259	0.171	9.15E-76
NUDT16	4.36E-80	0.594978901	0.216	0.135	9.31E-76

SEC22A	7.90E-80	0.566206674	0.107	0.051	1.69E-75
KLHDC2	7.91E-80	-0.636159667	0.263	0.274	1.69E-75
SUCLA2	8.32E-80	0.551803433	0.129	0.067	1.78E-75
ATF7	9.38E-80	0.374364532	0.159	0.094	2.00E-75
TCN2	1.12E-79	-0.647000955	0.014	0.055	2.39E-75
SSPN	2.81E-79	-1.720923662	0.038	0.095	6.00E-75
CLP1	3.39E-79	1.027395693	0.078	0.03	7.25E-75
DCLK1	3.44E-79	0.662640882	0.037	0.011	7.34E-75
TMEM214	5.66E-79	-0.508880187	0.28	0.272	1.21E-74
ZBED5-AS1	6.84E-79	0.626575209	0.152	0.082	1.46E-74
LAMP2	8.19E-79	-0.375079636	0.301	0.313	1.75E-74
ATP9B	8.56E-79	-0.334277669	0.153	0.115	1.83E-74
NOL4L	1.16E-78	0.648691111	0.075	0.03	2.48E-74
TYW1	2.58E-78	0.380429192	0.169	0.101	5.50E-74
CYP2J2	2.62E-78	0.272542338	0.054	0.023	5.61E-74
PNPLA8	2.13E-77	-0.285535866	0.35	0.322	4.54E-73
BAG4	2.67E-77	0.58684068	0.154	0.086	5.70E-73
LRIF1	3.15E-77	-0.839554951	0.11	0.189	6.72E-73
NFE2L2	1.63E-76	-0.603293418	0.272	0.312	3.49E-72
NR4A2	7.30E-76	-0.494141535	0.351	0.384	1.56E-71
ZMYM2	7.94E-76	-0.411732024	0.188	0.168	1.70E-71
CTNNA2	1.77E-75	1.601255931	0.028	0.005	3.77E-71
AP000894.4	2.18E-75	0.560617213	0.041	0.014	4.67E-71
UVSSA	8.57E-75	-1.20206835	0.099	0.149	1.83E-70
TTI2	8.80E-75	0.719159091	0.155	0.084	1.88E-70
TRIM33	1.35E-74	-0.844536593	0.185	0.222	2.89E-70
BCL9	3.85E-74	-0.778886798	0.086	0.079	8.22E-70
CXCL8	4.19E-74	1.74532697	0.043	0.04	8.94E-70
P4HA2	4.35E-74	0.778969351	0.142	0.074	9.29E-70
ETHE1	6.43E-74	0.419572451	0.244	0.16	1.37E-69
POLL	1.08E-73	-1.506319251	0.055	0.11	2.30E-69
ATG5	1.19E-73	-0.28670941	0.29	0.253	2.55E-69
AAR2	1.64E-73	0.76176525	0.096	0.044	3.50E-69
RANBP6	1.69E-73	-0.656105866	0.16	0.147	3.60E-69
LEPROT	2.65E-73	-0.325300252	0.325	0.333	5.66E-69
RNF5	4.79E-73	0.27609703	0.232	0.161	1.02E-68
KBTBD4	1.25E-72	0.449059821	0.085	0.041	2.67E-68
FBXW4	1.29E-72	-1.363781378	0.088	0.129	2.77E-68
ATP6V1E1	2.62E-72	0.310224989	0.298	0.216	5.60E-68
ZNF667-AS1	4.37E-72	-6.122374494	0.001	0.025	9.33E-68
MAATS1	5.03E-72	0.799611795	0.025	0.005	1.08E-67
CIDEB	9.80E-72	0.730952784	0.068	0.028	2.09E-67
TMC4	9.85E-72	0.281471126	0.047	0.02	2.10E-67
THAP1	1.40E-71	0.403735517	0.21	0.133	2.98E-67
CLUAP1	1.73E-71	0.296266303	0.099	0.051	3.70E-67
MAN1C1	2.72E-71	-2.253947043	0.013	0.053	5.81E-67
SYNE3	4.66E-71	-1.235126334	0.089	0.154	9.95E-67
ZNF93	1.84E-70	1.070284684	0.042	0.012	3.92E-66
EMSY	2.73E-70	0.48464859	0.141	0.08	5.84E-66
PFN2	4.83E-70	-1.518772448	0.021	0.067	1.03E-65

DIP2C	6.23E-70	-5.500363904	0.001	0.024	1.33E-65
CDC25C	1.07E-69	2.273983231	0.028	0.004	2.29E-65
AC091563.1	1.66E-69	-2.73319098	0.008	0.043	3.54E-65
CD180	3.00E-69	-0.810733678	0.076	0.083	6.41E-65
NID2	3.06E-69	1.922705942	0.055	0.019	6.54E-65
RELL2	4.83E-69	0.519816618	0.066	0.03	1.03E-64
TCEAL4	1.27E-68	-0.646129235	0.208	0.234	2.71E-64
SLC25A45	1.49E-68	-0.316265944	0.212	0.176	3.19E-64
HIST1H2AG	4.03E-68	-0.43770934	0.107	0.078	8.61E-64
TDP2	6.07E-68	0.332267687	0.156	0.094	1.30E-63
GOLM1	9.14E-68	0.278935764	0.124	0.07	1.95E-63
SDHAF2	1.77E-67	0.500581406	0.207	0.132	3.78E-63
ZSCAN16	1.82E-67	0.498153563	0.089	0.043	3.89E-63
CCP110	2.16E-67	0.51507479	0.124	0.068	4.61E-63
C8orf76	1.10E-66	0.53373941	0.154	0.088	2.35E-62
TNRC6C	5.29E-66	-0.680421522	0.086	0.075	1.13E-61
CASP6	8.30E-66	0.495766672	0.134	0.075	1.77E-61
DNAAF2	1.96E-65	-0.749656753	0.169	0.18	4.18E-61
DUSP8	2.82E-65	-0.581913879	0.066	0.046	6.02E-61
TTC26	4.23E-65	1.158949622	0.039	0.011	9.03E-61
CLCN4	7.50E-65	1.419365805	0.062	0.022	1.60E-60
NCOA7	1.51E-64	-0.489051389	0.232	0.246	3.22E-60
NSL1	2.06E-64	0.282201765	0.231	0.16	4.40E-60
AL080276.2	2.14E-64	0.894204859	0.058	0.022	4.57E-60
KIN	4.17E-64	0.298049719	0.172	0.112	8.90E-60
AL450998.2	9.26E-64	-0.504647403	0.109	0.091	1.98E-59
AL591846.2	1.47E-63	-1.021683858	0.066	0.062	3.14E-59
GATAD2B	2.48E-63	-0.42611449	0.216	0.204	5.30E-59
AC025423.4	2.72E-63	2.671816912	0.024	0.003	5.80E-59
P2RY8	2.94E-63	-0.439113239	0.164	0.142	6.27E-59
ZNF599	3.10E-63	0.612720286	0.055	0.022	6.62E-59
GBP2	3.12E-63	-1.045008058	0.014	0.051	6.67E-59
AL121603.2	3.65E-63	-1.178308718	0.088	0.125	7.80E-59
TLR7	4.03E-63	2.744640318	0.037	0.014	8.62E-59
CAMK2D	4.98E-63	-0.863772569	0.126	0.145	1.06E-58
AC099778.1	1.61E-62	-0.538736654	0.154	0.137	3.44E-58
MEPCE	2.94E-62	-0.625079018	0.171	0.17	6.29E-58
RNF34	3.52E-62	0.454316547	0.181	0.114	7.51E-58
CISH	3.89E-62	0.478543679	0.098	0.054	8.32E-58
CORO7	1.58E-61	-0.57024629	0.207	0.208	3.38E-57
ADGRA3	1.75E-61	0.898072326	0.093	0.044	3.73E-57
SYDE2	1.76E-61	0.307714174	0.031	0.011	3.75E-57
TLE1	4.14E-61	-1.114972686	0.085	0.148	8.85E-57
GPHN	5.80E-61	-0.493821927	0.09	0.067	1.24E-56
RAB26	5.91E-61	0.832607653	0.033	0.01	1.26E-56
FAM118B	6.49E-61	0.874332698	0.083	0.038	1.39E-56
PRDM8	1.22E-60	-2.057412549	0.003	0.029	2.61E-56
CMIP	1.41E-60	0.737700435	0.128	0.073	3.01E-56
NUAK2	2.98E-60	-1.216940441	0.059	0.094	6.37E-56
TRIP11	7.02E-60	-0.634451986	0.217	0.276	1.50E-55

ULK1	9.86E-60	-0.314847034	0.122	0.092	2.11E-55
USP13	1.12E-59	0.63478085	0.073	0.033	2.40E-55
PPP1R3D	1.36E-59	-1.431722044	0.022	0.063	2.91E-55
RMI1	2.36E-59	0.895460982	0.08	0.037	5.03E-55
CTBP1	2.65E-59	-0.557642239	0.218	0.251	5.66E-55
BABAM2	2.98E-59	0.278578239	0.15	0.097	6.37E-55
FAM43A	3.65E-59	-1.85960241	0.006	0.035	7.79E-55
PAXX	6.38E-59	-0.411903946	0.267	0.289	1.36E-54
SLC16A6	8.82E-59	0.933292364	0.057	0.021	1.88E-54
AAMDC	1.82E-58	0.324140758	0.192	0.129	3.88E-54
NMNAT1	2.93E-58	0.74933297	0.066	0.029	6.25E-54
MGAT4A	3.23E-58	-1.036274114	0.024	0.067	6.89E-54
CYSLTR1	4.90E-58	-0.731639782	0.121	0.184	1.05E-53
TLDC2	6.00E-58	-3.700310208	0.001	0.022	1.28E-53
ZSCAN18	7.16E-58	-0.594119654	0.056	0.039	1.53E-53
ZNF720	7.77E-58	0.335545546	0.127	0.078	1.66E-53
AC004865.2	1.42E-57	0.527978225	0.058	0.025	3.04E-53
NAGK	1.93E-57	0.598672697	0.228	0.153	4.13E-53
HEXIM1	2.40E-57	-0.866525515	0.161	0.187	5.13E-53
CDK11A	2.59E-57	-0.941549279	0.123	0.163	5.54E-53
MIDN	7.16E-57	-0.498446679	0.209	0.262	1.53E-52
HSPH1	7.93E-57	-0.251252973	0.291	0.264	1.69E-52
HAR1B	9.87E-57	-5.495773601	0	0.019	2.11E-52
FAM193A	1.06E-56	-0.317780907	0.134	0.108	2.27E-52
ATG101	2.06E-56	-0.542409148	0.229	0.245	4.40E-52
RBM5-AS1	5.66E-56	1.224699084	0.032	0.008	1.21E-51
ENTPD6	5.88E-56	-1.213946453	0.043	0.091	1.26E-51
PLEKHG7	8.88E-56	1.675356946	0.024	0.005	1.90E-51
SMARCA11	1.00E-55	0.331472456	0.077	0.041	2.14E-51
XYLT1	1.64E-55	-0.829050799	0.022	0.059	3.51E-51
WDR35	1.75E-55	0.408600498	0.045	0.019	3.73E-51
MYLK-AS1	2.22E-55	0.859969242	0.037	0.013	4.74E-51
CRB3	6.47E-55	0.464320207	0.041	0.017	1.38E-50
EMC1	7.21E-55	0.301410374	0.153	0.1	1.54E-50
NSMF	7.69E-55	0.479244766	0.05	0.023	1.64E-50
STAP1	1.19E-54	-1.086607419	0.075	0.078	2.54E-50
CIC	1.28E-54	-0.372648031	0.155	0.132	2.73E-50
SLC25A15	1.47E-54	1.7872003	0.024	0.005	3.14E-50
SOS1	1.58E-54	-0.646753222	0.184	0.197	3.38E-50
DCTD	1.87E-54	-0.736580394	0.169	0.213	4.00E-50
TCEAL9	4.64E-54	-1.187320406	0.017	0.053	9.92E-50
AL035563.1	4.79E-54	-1.679906532	0.024	0.062	1.02E-49
STAM-AS1	1.66E-53	-0.752358647	0.043	0.03	3.55E-49
LINC01374	1.86E-53	1.201142076	0.026	0.006	3.97E-49
BEX4	1.86E-53	-0.903978387	0.062	0.113	3.97E-49
ZDHHC4	1.99E-53	-0.262983995	0.196	0.164	4.25E-49
LEMD3	2.21E-53	-0.319875526	0.186	0.157	4.72E-49
SLC37A1	6.19E-53	-0.420252885	0.076	0.057	1.32E-48
PKP2	6.87E-53	0.370424157	0.163	0.104	1.47E-48
CRIP1	9.15E-53	0.912976198	0.05	0.019	1.95E-48

MED27	3.28E-52	0.26699022	0.157	0.101	7.02E-48
POU5F2	5.20E-52	-0.702980361	0.048	0.035	1.11E-47
LINC00685	5.54E-52	-1.968020396	0.024	0.056	1.18E-47
PARD6G-AS1	7.91E-52	-0.750290237	0.035	0.021	1.69E-47
NAV2	2.26E-51	-2.26215705	0.01	0.04	4.82E-47
GRIA3	2.80E-51	-7.2379963	0	0.015	5.97E-47
ZFAND2B	6.07E-51	-0.703619351	0.158	0.184	1.30E-46
RGS2	8.16E-51	-0.601916592	0.251	0.288	1.74E-46
IFT88	1.29E-50	0.581878263	0.064	0.031	2.76E-46
AC083798.2	1.55E-50	0.403451789	0.07	0.037	3.30E-46
KIF19	1.63E-50	-0.682256997	0.051	0.042	3.48E-46
TRIT1	2.25E-50	0.594056924	0.101	0.056	4.81E-46
ARG2	3.05E-50	0.756989677	0.039	0.014	6.52E-46
AC104653.1	6.86E-50	1.033210306	0.024	0.006	1.47E-45
MYO5B	9.42E-50	0.533097751	0.119	0.068	2.01E-45
RNF144B	1.16E-49	0.681272897	0.008	0.023	2.49E-45
KHDRBS2	1.46E-49	-1.772539397	0.028	0.04	3.12E-45
CCDC80	1.49E-49	1.926455174	0.022	0.004	3.18E-45
PRR3	2.17E-49	-0.700021454	0.097	0.086	4.64E-45
ZNF83	2.74E-49	-1.342798551	0.027	0.066	5.85E-45
FAM102A	3.63E-49	0.363838358	0.117	0.071	7.76E-45
RIMS1	3.66E-49	-7.010767045	0	0.014	7.83E-45
C3orf70	4.95E-49	-1.500112698	0.028	0.068	1.06E-44
HOMER1	7.72E-49	-0.766265678	0.059	0.05	1.65E-44
IQSEC1	8.88E-49	-0.676724714	0.121	0.132	1.90E-44
AC026979.2	1.12E-48	-0.960292549	0.064	0.071	2.40E-44
VPS13D	1.35E-48	-0.595593681	0.093	0.086	2.88E-44
ZNF667	4.30E-48	-3.931634979	0.001	0.018	9.18E-44
ZFYVE28	5.06E-48	0.786543151	0.054	0.024	1.08E-43
THUMPD2	9.67E-48	-0.582632172	0.101	0.094	2.07E-43
BHLHB9	1.46E-47	0.870476548	0.025	0.008	3.12E-43
ARHGAP6	1.58E-47	-2.793765872	0.004	0.026	3.37E-43
ELAC1	1.62E-47	0.272302714	0.135	0.086	3.46E-43
ECHDC2	1.84E-47	-1.086102043	0.075	0.085	3.92E-43
TNC	2.95E-47	-2.093405729	0	0.014	6.31E-43
AP001059.2	3.91E-47	2.53392521	0.014	0.001	8.35E-43
RBM4B	4.36E-47	0.323477866	0.095	0.055	9.32E-43
EDIL3	4.48E-47	0.325709867	0.022	0.008	9.56E-43
RAB11FIP2	4.87E-47	-0.729306074	0.111	0.129	1.04E-42
TM2D2	7.36E-47	0.327903134	0.187	0.129	1.57E-42
ELOA-AS1	9.67E-47	0.622077531	0.094	0.051	2.07E-42
AC013394.1	1.18E-46	-0.304773993	0.118	0.091	2.52E-42
OASL	1.62E-46	-0.684575703	0.023	0.058	3.46E-42
AC087623.3	1.77E-46	-1.115300576	0.075	0.092	3.78E-42
CCDC115	2.45E-46	0.260044458	0.147	0.098	5.24E-42
GCHFR	4.34E-46	-0.674180248	0.11	0.162	9.27E-42
CCM2	6.38E-46	-0.362531333	0.224	0.212	1.36E-41
GSN	1.41E-45	2.115799411	0.037	0.012	3.01E-41
RHOC	3.88E-45	-0.283392759	0.2	0.183	8.28E-41
CDK7	5.27E-45	0.440429609	0.099	0.056	1.13E-40

TBXAS1	5.79E-45	-0.443369748	0.087	0.143	1.24E-40
CFAP54	1.24E-44	-0.616451847	0.038	0.074	2.64E-40
NAT14	3.36E-44	0.302322917	0.043	0.02	7.17E-40
AC006449.6	3.68E-44	-0.733162621	0.107	0.115	7.86E-40
WDPCP	7.72E-44	-0.38518247	0.076	0.058	1.65E-39
ARSD	8.15E-44	-0.558397258	0.007	0.026	1.74E-39
MID1	8.91E-44	1.994171913	0.016	0.002	1.90E-39
GATA3	1.66E-43	1.387247794	0.02	0.004	3.54E-39
AL645728.1	2.42E-43	-0.702100594	0.061	0.057	5.17E-39
STX11	2.45E-43	-0.448804856	0.087	0.14	5.23E-39
PIK3CA	4.73E-43	-0.601640048	0.13	0.131	1.01E-38
PTPDC1	6.11E-43	0.318941296	0.029	0.012	1.30E-38
FILIP1L	7.80E-43	1.153087575	0.015	0.002	1.67E-38
NR4A3	9.03E-43	0.778526319	0.043	0.018	1.93E-38
EGLN1	1.20E-42	-0.275692336	0.193	0.167	2.55E-38
PANX2	1.84E-42	-6.52939948	0	0.012	3.92E-38
FAAH2	2.06E-42	-0.557593779	0.045	0.034	4.41E-38
CALCOCO2	2.93E-42	-0.323735713	0.25	0.259	6.25E-38
MAP2K1	3.62E-42	0.304437323	0.218	0.16	7.74E-38
ARF5	3.66E-42	0.523709081	0.167	0.113	7.82E-38
ATRNL1	5.20E-42	-1.227363141	0.026	0.023	1.11E-37
AC093772.1	9.59E-42	1.552752299	0.031	0.009	2.05E-37
AC099518.5	1.87E-41	-1.460376048	0.001	0.013	4.00E-37
ISPD	2.25E-41	-4.927291889	0	0.015	4.80E-37
EME1	2.43E-41	1.424905039	0.022	0.005	5.19E-37
CPAMD8	2.53E-41	-1.83655675	0.004	0.025	5.39E-37
AC116366.1	4.58E-41	-0.758022644	0.141	0.19	9.79E-37
SPECC1	5.54E-41	0.874966473	0.147	0.094	1.18E-36
CSTB	7.71E-41	0.521091381	0.436	0.364	1.65E-36
OR2A1-AS1	1.18E-40	1.355622171	0.022	0.005	2.53E-36
ACTR8	1.55E-40	0.313031036	0.102	0.062	3.30E-36
TCEAL2	1.82E-40	-7.519542217	0	0.012	3.89E-36
PIGK	2.49E-40	-0.636806793	0.163	0.173	5.32E-36
CCDC51	2.85E-40	0.675284982	0.091	0.051	6.08E-36
MED15	5.28E-40	0.318360278	0.103	0.068	1.13E-35
MAGI2	7.00E-40	-2.625585389	0.011	0.033	1.50E-35
HYLS1	7.40E-40	0.62062617	0.055	0.026	1.58E-35
ZNF236	1.02E-39	-0.314595609	0.073	0.055	2.18E-35
PRKACB	2.16E-39	-0.6568928	0.136	0.169	4.61E-35
AC073389.1	2.37E-39	-0.907098358	0.049	0.048	5.06E-35
PAN3	2.65E-39	-0.320920488	0.139	0.131	5.67E-35
INO80E	2.98E-39	-0.342401562	0.138	0.122	6.36E-35
RGS5.1	3.86E-39	0.522256743	0.036	0.016	8.24E-35
LINC00909	4.19E-39	-0.5141059	0.128	0.132	8.96E-35
PEX13	5.39E-39	0.402709387	0.125	0.079	1.15E-34
MB21D2	6.33E-39	0.802207082	0.078	0.041	1.35E-34
GSTA4	6.72E-39	-1.984165861	0.008	0.031	1.44E-34
MICALL1	1.11E-38	0.311750475	0.044	0.022	2.37E-34
TUBB	1.18E-38	0.590637256	0.501	0.435	2.51E-34
F8A3	1.27E-38	0.851188809	0.07	0.035	2.72E-34

ARHGEF37	2.99E-38	-1.730521971	0.025	0.05	6.38E-34
PHLDB2	3.94E-38	-2.287730838	0.007	0.029	8.41E-34
BCL2L10	5.26E-38	1.006337074	0.017	0.004	1.12E-33
ZNF625	8.82E-38	0.966933587	0.028	0.009	1.88E-33
CCR2	9.05E-38	-0.574336839	0.046	0.087	1.93E-33
TMBIM1	1.28E-37	-0.603069472	0.116	0.161	2.73E-33
TUBA1B	1.44E-37	0.659132995	0.594	0.519	3.08E-33
TMEM74B	2.96E-37	-4.557758864	0.002	0.016	6.32E-33
ATP10D	2.97E-37	-0.524239065	0.039	0.077	6.35E-33
ZNF880	3.04E-37	-1.389084739	0.023	0.05	6.49E-33
CYB5R3	3.16E-37	-0.599974791	0.111	0.154	6.74E-33
KLHL28	6.77E-37	-0.635463933	0.064	0.109	1.45E-32
C14orf119	9.15E-37	0.360209923	0.198	0.142	1.95E-32
USP54	9.78E-37	0.312857009	0.027	0.011	2.09E-32
NLGN4X	1.42E-36	-1.719207371	0.017	0.045	3.02E-32
DSTYK	2.28E-36	-0.549674682	0.096	0.104	4.88E-32
AMN	2.89E-36	-4.193408112	0.001	0.015	6.16E-32
DRAM2	3.89E-36	-0.557821707	0.16	0.179	8.30E-32
GON7	4.36E-36	0.389144744	0.164	0.113	9.31E-32
AC004816.1	4.67E-36	1.620605243	0.021	0.005	9.98E-32
ZBTB16	5.63E-36	-1.375071287	0.003	0.019	1.20E-31
NOVA1	1.55E-35	-7.494176142	0	0.01	3.31E-31
ARFGEF2	1.58E-35	-0.624141537	0.144	0.181	3.37E-31
CCDC28B	2.84E-35	0.80554635	0.038	0.016	6.06E-31
CCDC171	3.97E-35	0.35863065	0.023	0.01	8.48E-31
MYL5	4.88E-35	-1.038843673	0.038	0.073	1.04E-30
PDGFC	6.10E-35	-1.015587941	0.003	0.019	1.30E-30
CCNE2	7.19E-35	-0.321877566	0.052	0.036	1.54E-30
MPPE1	9.01E-35	-0.308069291	0.148	0.14	1.92E-30
ABCD2	9.41E-35	-0.339182077	0.086	0.07	2.01E-30
ZNF274	9.98E-35	-0.386195491	0.128	0.112	2.13E-30
GREB1	1.17E-34	-3.846689194	0.003	0.018	2.50E-30
PRICKLE2	1.27E-34	-1.013606099	0.051	0.055	2.71E-30
FAT4	1.36E-34	-3.157107191	0.003	0.019	2.90E-30
TMUB2	1.37E-34	-0.484597649	0.135	0.144	2.92E-30
ZNF284	1.59E-34	0.795839038	0.014	0.003	3.39E-30
AC245140.2	1.65E-34	-0.702826835	0.044	0.034	3.53E-30
ARHGAP33	1.79E-34	0.30846063	0.025	0.011	3.82E-30
FAM213A	2.25E-34	-0.445802096	0.107	0.101	4.80E-30
FAM174B	2.48E-34	-0.655304613	0.04	0.032	5.30E-30
CDK17	4.03E-34	-0.787810638	0.112	0.132	8.61E-30
ATF1	7.96E-34	0.254153508	0.162	0.12	1.70E-29
BAG3	8.11E-34	-0.377626995	0.098	0.082	1.73E-29
AL359232.1	9.85E-34	0.384158598	0.032	0.014	2.10E-29
CTNS	1.11E-33	0.701644248	0.067	0.036	2.37E-29
CDKL5	1.23E-33	0.287491575	0.081	0.048	2.62E-29
AC092053.2	1.51E-33	-1.576353561	0.016	0.039	3.22E-29
AC024257.3	1.84E-33	-1.54770569	0.016	0.038	3.93E-29
ZNF540	3.21E-33	-3.204557804	0.002	0.015	6.85E-29
SPON2	4.54E-33	-0.584898576	0.019	0.045	9.69E-29

MYADM	4.80E-33	-0.625434386	0.122	0.167	1.03E-28
SIK1B	8.79E-33	-0.722492923	0.035	0.024	1.88E-28
PHF12	9.05E-33	-0.396470732	0.128	0.116	1.93E-28
AC243964.2	1.02E-32	0.985113221	0.02	0.006	2.17E-28
AL365259.1	1.06E-32	1.098070068	0.015	0.004	2.26E-28
APEX2	1.84E-32	0.381735332	0.063	0.038	3.92E-28
SPAG16	2.33E-32	0.253871435	0.101	0.067	4.97E-28
COCH	3.15E-32	-0.437553294	0.057	0.046	6.73E-28
BANP	3.39E-32	-0.471443994	0.08	0.072	7.25E-28
SPINK5	4.07E-32	2.513360262	0.025	0.01	8.70E-28
AC009318.1	5.13E-32	0.860214542	0.019	0.006	1.09E-27
APOF	5.21E-32	-3.779736689	0.002	0.016	1.11E-27
THRIL	7.58E-32	1.571839624	0.016	0.004	1.62E-27
WNT10A	8.24E-32	-0.930773276	0.058	0.082	1.76E-27
RTN4IP1	1.26E-31	0.490049362	0.042	0.021	2.70E-27
LINC01686	1.41E-31	0.912819478	0.018	0.005	3.02E-27
AP001107.1	1.81E-31	0.80631627	0.016	0.004	3.86E-27
ZNF460	1.95E-31	-0.556054441	0.153	0.155	4.16E-27
CENPI	2.10E-31	1.477204705	0.015	0.003	4.48E-27
HIST1H4A	2.38E-31	-2.069273502	0.011	0.029	5.08E-27
CAPN10-DT	2.50E-31	-1.667611555	0.026	0.048	5.35E-27
MFSD11	5.38E-31	-0.610941095	0.141	0.153	1.15E-26
SEC11C	6.27E-31	-0.282711963	0.875	0.845	1.34E-26
AC084018.2	9.29E-31	-0.409739281	0.046	0.035	1.98E-26
AL158152.1	1.30E-30	-0.517459623	0.054	0.045	2.78E-26
AGO4	1.71E-30	-0.875310215	0.035	0.063	3.65E-26
RGPD5	1.81E-30	-0.740435409	0.123	0.145	3.87E-26
AC092803.2	2.10E-30	-1.277564346	0.024	0.034	4.49E-26
ZNF17	3.58E-30	0.564620071	0.04	0.019	7.64E-26
AC022098.4	4.63E-30	-1.075657178	0.027	0.027	9.88E-26
LINC01967	6.99E-30	0.442445641	0.023	0.01	1.49E-25
TUBGCP5	8.23E-30	-0.839307551	0.079	0.101	1.76E-25
PIBF1	8.52E-30	-0.386187195	0.096	0.086	1.82E-25
NME7	1.31E-29	-0.342373301	0.083	0.07	2.79E-25
AC009133.1	2.35E-29	-0.491328922	0.059	0.05	5.02E-25
HELZ2	3.02E-29	-0.606855095	0.074	0.075	6.45E-25
LINC02413	3.07E-29	1.123089825	0.015	0.004	6.57E-25
NRG1	3.29E-29	-4.948711808	0	0.011	7.03E-25
PAPOLG	5.89E-29	0.366352507	0.099	0.065	1.26E-24
APOBEC3F	7.33E-29	0.658999765	0.047	0.024	1.56E-24
RDH5	7.39E-29	1.362576604	0.021	0.007	1.58E-24
WNT5B	1.25E-28	-0.964123217	0.07	0.099	2.67E-24
CGRRF1	1.31E-28	-0.739024795	0.085	0.126	2.80E-24
CD69	2.02E-28	0.934448434	0.205	0.167	4.32E-24
AL031316.1	2.61E-28	1.873479008	0.019	0.005	5.57E-24
AC243829.4	3.63E-28	-0.897110655	0.012	0.032	7.76E-24
NKILA	3.82E-28	-2.112758349	0.005	0.021	8.16E-24
RIDA	3.90E-28	0.421220042	0.136	0.095	8.34E-24
AC040970.1	3.94E-28	0.391646368	0.114	0.076	8.42E-24
TCEAL8	5.49E-28	-0.319228032	0.189	0.191	1.17E-23

SNX22	1.24E-27	0.288509044	0.039	0.02	2.64E-23
CSTF2	1.68E-27	0.627544306	0.044	0.023	3.59E-23
SPAST	1.98E-27	-0.61092024	0.094	0.108	4.22E-23
ZNF180	3.43E-27	0.327097717	0.033	0.017	7.33E-23
ST7L	3.68E-27	-0.805712236	0.07	0.095	7.85E-23
MSANTD4	4.05E-27	0.355925674	0.087	0.056	8.65E-23
HOXB7	9.32E-27	0.353872048	0.026	0.013	1.99E-22
AC006480.2	1.06E-26	-0.702544821	0.033	0.026	2.26E-22
NBPF26	1.70E-26	0.290363598	0.016	0.005	3.63E-22
NDST1	1.89E-26	0.5663282	0.029	0.014	4.03E-22
C20orf96	2.40E-26	-0.339429623	0.041	0.031	5.12E-22
FCRLA	2.58E-26	-0.592745583	0.176	0.191	5.50E-22
AGPAT2	3.53E-26	-0.65579135	0.091	0.129	7.54E-22
RBBP9	5.38E-26	0.711270947	0.04	0.02	1.15E-21
GTF2E1	5.76E-26	0.448656683	0.079	0.05	1.23E-21
PHLPP2	8.27E-26	-0.750843395	0.046	0.048	1.77E-21
TRIM13	8.30E-26	-0.253188636	0.082	0.069	1.77E-21
RBBP5	9.76E-26	-0.349640218	0.134	0.127	2.08E-21
AC009309.1	1.31E-25	0.494996642	0.019	0.007	2.79E-21
LRIG3	1.53E-25	-1.54947189	0.021	0.039	3.27E-21
ASB1	3.49E-25	-0.357085561	0.076	0.06	7.45E-21
METTL27	3.91E-25	-3.491127678	0.002	0.013	8.36E-21
MAVS	4.32E-25	-0.510517538	0.122	0.135	9.22E-21
MOK	4.89E-25	0.368361998	0.022	0.01	1.04E-20
PTPRN2	1.16E-24	-2.43381538	0.005	0.018	2.48E-20
AC037459.3	1.20E-24	-0.46875344	0.023	0.015	2.57E-20
ZNF426	1.24E-24	-0.428394238	0.073	0.066	2.65E-20
GLS2	1.29E-24	0.263975046	0.021	0.01	2.75E-20
CXCR3	1.58E-24	2.032899187	0.011	0.002	3.37E-20
BLOC1S3	2.23E-24	0.528663432	0.044	0.023	4.77E-20
HIST1H2BE	5.75E-24	-1.386474239	0.022	0.037	1.23E-19
ZNF672	6.86E-24	-0.663230491	0.074	0.087	1.47E-19
SPHK1	7.65E-24	0.652747348	0.016	0.006	1.63E-19
TCF7L1	8.55E-24	-1.850428093	0.002	0.012	1.83E-19
PANX1	1.03E-23	0.5216883	0.048	0.026	2.20E-19
RPH3AL	1.39E-23	0.90069312	0.016	0.006	2.96E-19
PODXL2	1.92E-23	-1.723160636	0.013	0.019	4.11E-19
LEMD2	1.99E-23	-0.79819488	0.062	0.081	4.26E-19
PPIL4	2.19E-23	-0.296703982	0.168	0.158	4.68E-19
AC008079.1	2.29E-23	1.159924197	0.012	0.003	4.88E-19
CACNA1A	2.34E-23	-1.383624261	0.025	0.031	4.99E-19
AC010761.1	2.60E-23	0.990105326	0.017	0.006	5.54E-19
RHOG	3.29E-23	0.646200003	0.177	0.135	7.03E-19
ZFP14	4.13E-23	-0.940333716	0.029	0.037	8.83E-19
CALD1	7.66E-23	-2.969461724	0.004	0.015	1.64E-18
AC104794.2	1.17E-22	-1.133592535	0.005	0.017	2.51E-18
CEBPB-AS1	1.42E-22	-2.316179001	0.003	0.015	3.03E-18
AL137003.2	1.63E-22	-1.286834851	0.028	0.036	3.48E-18
SLC25A44	3.96E-22	-0.30962257	0.069	0.058	8.46E-18
GDPGP1	4.45E-22	0.538089426	0.045	0.026	9.49E-18

ARSB	4.55E-22	0.448355119	0.079	0.053	9.71E-18
HIST2H2AC	4.78E-22	-0.387210993	0.185	0.197	1.02E-17
ESAM	5.05E-22	0.487915129	0.022	0.011	1.08E-17
PCYOX1	5.26E-22	-0.507741017	0.159	0.167	1.12E-17
CEP126	6.69E-22	-1.555110345	0.012	0.028	1.43E-17
SHISAL2A	1.27E-21	-0.549445883	0.081	0.08	2.71E-17
FOXB1	1.37E-21	-2.461336894	0.003	0.015	2.93E-17
AL603756.1	1.42E-21	-2.900123227	0.004	0.016	3.03E-17
NFATC4	1.76E-21	-1.721396051	0.008	0.02	3.77E-17
ZNF134	1.93E-21	0.402773464	0.058	0.035	4.11E-17
KIF3C	2.07E-21	0.279181038	0.02	0.01	4.42E-17
AC012645.3	2.16E-21	-0.507123288	0.139	0.175	4.62E-17
SCUBE1	2.73E-21	-3.280175013	0.002	0.012	5.83E-17
TBC1D32	2.93E-21	-1.544213089	0.018	0.024	6.25E-17
ZNF227	2.95E-21	0.295773451	0.068	0.045	6.30E-17
MID2	3.02E-21	-2.717163737	0.002	0.012	6.45E-17
HIST1H4E	3.21E-21	-0.828063111	0.043	0.052	6.85E-17
EXD3	3.55E-21	-1.259235788	0.023	0.042	7.58E-17
AC068633.1	4.38E-21	-0.618720147	0.023	0.018	9.34E-17
FAM49A	5.20E-21	0.40386806	0.177	0.137	1.11E-16
ACBD4	5.37E-21	-0.994156234	0.049	0.071	1.15E-16
EPB41L4A	7.09E-21	-0.59099279	0.051	0.08	1.51E-16
TRAF2	1.31E-20	-0.593165036	0.054	0.054	2.80E-16
DYNLT3	1.60E-20	-0.48987141	0.125	0.152	3.41E-16
C5orf30	2.49E-20	-0.353322312	0.081	0.071	5.33E-16
SP4	2.79E-20	-0.466223812	0.075	0.077	5.95E-16
USP20	3.01E-20	-0.43894061	0.042	0.033	6.44E-16
MAN1B1-DT	3.13E-20	-0.551313667	0.046	0.042	6.69E-16
CLMP	3.74E-20	-2.843204815	0.004	0.014	7.99E-16
PTPRJ	4.13E-20	0.671773686	0.008	0.017	8.83E-16
ATG10	7.72E-20	-0.35551682	0.094	0.085	1.65E-15
VPS8	1.18E-19	-0.473954361	0.074	0.075	2.52E-15
AL390208.1	1.71E-19	-1.637154433	0.013	0.019	3.65E-15
OSGEPL1	2.20E-19	0.402617489	0.052	0.034	4.70E-15
EFEMP1	2.64E-19	1.112113586	0.012	0.003	5.64E-15
PLEKHB1	3.16E-19	-0.730260961	0.018	0.014	6.76E-15
MBIP	3.51E-19	-0.67505647	0.084	0.103	7.50E-15
SMN2	3.67E-19	1.196189544	0.023	0.01	7.83E-15
HCG27	4.66E-19	-1.026069115	0.024	0.028	9.96E-15
MYL9	8.03E-19	0.396813017	0.019	0.01	1.72E-14
OSBPL6	8.37E-19	-2.26042849	0.003	0.012	1.79E-14
VWA7	9.61E-19	-2.513021251	0.005	0.015	2.05E-14
ICK	9.75E-19	-0.43369418	0.094	0.094	2.08E-14
C15orf53	1.12E-18	-0.690039763	0.018	0.014	2.39E-14
AC093525.6	1.13E-18	-0.347339245	0.022	0.014	2.42E-14
AL606760.3	1.50E-18	-2.838754858	0.004	0.014	3.19E-14
SPA17	3.21E-18	-0.549540178	0.028	0.023	6.86E-14
AL135925.1	4.31E-18	-0.491776799	0.054	0.047	9.20E-14
NECAB1	4.56E-18	1.369305329	0.011	0.003	9.75E-14
AC005618.1	6.10E-18	-0.380949428	0.018	0.01	1.30E-13

GTPBP2	1.42E-17	-0.621682497	0.059	0.081	3.03E-13
LILRB3	1.80E-17	2.126609829	0.025	0.013	3.85E-13
AC008083.2	2.18E-17	0.408973051	0.013	0.005	4.66E-13
ZNF117	2.86E-17	-0.343022158	0.071	0.067	6.10E-13
AC074044.1	3.82E-17	-0.566145786	0.023	0.018	8.16E-13
FAR2	4.35E-17	-0.851595646	0.042	0.054	9.29E-13
JMJD1C-AS1	5.21E-17	0.797499372	0.011	0.004	1.11E-12
AC105254.1	5.97E-17	-2.689080008	0.004	0.011	1.27E-12
CA5B	6.49E-17	-0.332480872	0.074	0.065	1.39E-12
AC048341.2	6.80E-17	-0.955112078	0.026	0.031	1.45E-12
AC005838.2	7.96E-17	-0.283725663	0.111	0.101	1.70E-12
GIMAP8	8.51E-17	2.863699212	0.015	0.006	1.82E-12
RASGEF1A	8.58E-17	-1.091532925	0.002	0.01	1.83E-12
GLYCTK	8.69E-17	-0.788475515	0.039	0.041	1.86E-12
AC005480.1	1.17E-16	0.902187945	0.014	0.005	2.50E-12
ALG1L	1.30E-16	-1.026141539	0.017	0.019	2.78E-12
AC112907.3	1.63E-16	-1.109671288	0.019	0.023	3.49E-12
AC092910.3	2.06E-16	-1.323156095	0.015	0.021	4.41E-12
TRIM58	2.62E-16	-0.74258233	0.007	0.02	5.60E-12
AP003352.1	2.85E-16	0.293211751	0.019	0.009	6.10E-12
ARRDC4	3.06E-16	1.504957892	0.026	0.012	6.55E-12
AC011446.2	3.15E-16	-1.312209376	0.016	0.029	6.72E-12
AC010883.1	3.66E-16	0.433765005	0.026	0.014	7.82E-12
HIST1H2AB	4.17E-16	-1.028073155	0.015	0.013	8.90E-12
GOLPH3L	5.46E-16	-0.523952	0.13	0.147	1.17E-11
GALNT13	6.88E-16	-2.131649457	0.006	0.015	1.47E-11
AC133550.2	7.48E-16	-0.646266129	0.019	0.017	1.60E-11
CHODL	9.19E-16	0.404838572	0.011	0.004	1.96E-11
STRADB	1.50E-15	-0.509866809	0.047	0.07	3.21E-11
CDC25B	2.38E-15	-0.508830357	0.078	0.088	5.08E-11
SPDYA	2.93E-15	0.977016772	0.016	0.007	6.27E-11
ITPKB	3.30E-15	-0.275520918	0.059	0.049	7.05E-11
SLC19A2	3.45E-15	-0.781931884	0.035	0.039	7.36E-11
AC092040.1	4.06E-15	-1.060759297	0.024	0.029	8.67E-11
AC009318.3	4.11E-15	-0.49828727	0.019	0.014	8.79E-11
RETREG1	8.82E-15	-1.296738853	0.002	0.01	1.88E-10
AP000542.2	1.07E-14	0.447085351	0.014	0.006	2.30E-10
NR1H3	1.15E-14	1.234280607	0.021	0.009	2.45E-10
NPC1	1.46E-14	-0.822126162	0.033	0.047	3.11E-10
COPS4	1.53E-14	-0.250987605	0.133	0.129	3.27E-10
RAD21-AS1	3.20E-14	-2.080608647	0.007	0.013	6.84E-10
MORF4L2-AS1	3.24E-14	-1.293047341	0.018	0.025	6.92E-10
SSTR3	4.00E-14	-2.224211965	0.005	0.012	8.55E-10
FOXO4	5.22E-14	-0.674050126	0.022	0.023	1.11E-09
RNASEL	5.67E-14	-0.593232389	0.013	0.027	1.21E-09
PAG1	9.38E-14	1.111736401	0.027	0.023	2.00E-09
METTL18	9.50E-14	-0.642456422	0.053	0.072	2.03E-09
AL354920.1	1.31E-13	-1.20157483	0.017	0.031	2.81E-09
KIF1BP	2.27E-13	-0.380310064	0.052	0.075	4.85E-09
BLZF1	2.58E-13	-0.388529314	0.114	0.135	5.52E-09

AC009133.3	3.87E-13	-1.589147104	0.013	0.02	8.27E-09
KBTBD8	8.79E-13	-0.711424894	0.051	0.054	1.88E-08
EPSTI1	1.01E-12	0.994251705	0.114	0.099	2.16E-08
ARNT2	1.66E-12	-1.493535052	0.003	0.011	3.55E-08
ANKDD1B	2.84E-12	1.234093496	0.014	0.006	6.06E-08
BX284668.6	3.45E-12	-1.038754549	0.022	0.029	7.37E-08
EXO5	3.82E-12	0.731354046	0.017	0.008	8.15E-08
LRRC7	4.19E-12	-1.177893851	0.013	0.02	8.95E-08
C17orf67	4.28E-12	-0.774069894	0.04	0.056	9.15E-08
AC072061.1	4.52E-12	-1.178069727	0.016	0.024	9.64E-08
AL137077.2	5.77E-12	-1.957932156	0.004	0.011	1.23E-07
AC008378.1	5.83E-12	-1.977782727	0.005	0.01	1.25E-07
ANKRD33B	7.47E-12	-0.642996765	0.07	0.089	1.60E-07
ILDR1	8.04E-12	-1.159275033	0.017	0.03	1.72E-07
AC136475.5	9.16E-12	-0.580665094	0.009	0.019	1.96E-07
CNTN1	1.00E-11	-1.234882488	0.007	0.015	2.14E-07
C2CD5	1.04E-11	-0.309873211	0.079	0.086	2.23E-07
KLRF1	1.23E-11	0.625650228	0.007	0.012	2.63E-07
AL135905.1	1.39E-11	-0.952075693	0.015	0.013	2.97E-07
MAP2	1.61E-11	0.259649733	0.022	0.013	3.44E-07
TNFSF9	1.95E-11	-1.192449855	0.011	0.012	4.17E-07
ANKRD20A4	2.10E-11	-1.761380659	0.005	0.013	4.48E-07
GPRASP1	2.11E-11	-1.385440537	0.009	0.015	4.51E-07
AC120193.1	2.43E-11	0.2542149	0.012	0.007	5.20E-07
BCAS3	3.58E-11	-0.461570523	0.053	0.053	7.64E-07
PKD2L2	4.04E-11	-1.344281004	0.011	0.014	8.62E-07
FCRL1	4.33E-11	-0.908285875	0.012	0.018	9.24E-07
AC009093.2	4.52E-11	-0.895532961	0.026	0.027	9.65E-07
ZC3H12D	5.26E-11	-0.399828711	0.01	0.006	1.12E-06
SYTL3	7.35E-11	-1.308557033	0.016	0.028	1.57E-06
INPP4B	8.75E-11	-1.290338869	0.004	0.011	1.87E-06
WDR11-AS1	9.53E-11	-1.815872512	0.004	0.011	2.04E-06
ZC3H11A	1.31E-10	-0.653306684	0.023	0.021	2.80E-06
ETV3	1.50E-10	-0.305821616	0.115	0.117	3.21E-06
PRICKLE1	1.96E-10	-0.93943407	0.011	0.021	4.19E-06
TCTN2	2.10E-10	-0.452131779	0.014	0.01	4.48E-06
LINC01465	3.34E-10	-0.689464877	0.032	0.036	7.13E-06
PTPRD	3.64E-10	-1.558083902	0.007	0.015	7.77E-06
AC012368.2	3.98E-10	-2.111237619	0.004	0.01	8.49E-06
HIST2H2AB	4.59E-10	-1.478416159	0.01	0.016	9.81E-06
AC079305.1	6.24E-10	-1.096504341	0.014	0.021	1.33E-05
AC108134.2	7.14E-10	-1.877310395	0.004	0.011	1.53E-05
AL021068.1	7.17E-10	-1.480952938	0.006	0.013	1.53E-05
AC073195.1	7.63E-10	-0.450062691	0.014	0.013	1.63E-05
DUSP19	8.44E-10	-0.684265592	0.014	0.013	1.80E-05
HEXA-AS1	9.18E-10	-1.805989725	0.007	0.012	1.96E-05
GAS7	2.22E-09	1.978198128	0.011	0.007	4.74E-05
TXLNB	2.32E-09	-0.36952895	0.025	0.023	4.94E-05
TTC9	2.77E-09	0.721645272	0.034	0.023	5.91E-05
ARHGEF3	3.07E-09	-0.336961001	0.072	0.076	6.56E-05

AC092069.1	3.23E-09	-0.331626912	0.103	0.099	6.90E-05
ZFYVE1	4.67E-09	0.878865557	0.03	0.019	9.98E-05
PLLP	5.84E-09	0.373837569	0.011	0.005	0.000124643
AC078883.3	7.06E-09	-0.555686825	0.05	0.056	0.000150863
TMEM53	7.34E-09	0.324398435	0.024	0.016	0.00015678
AHDC1	9.29E-09	-0.344701685	0.017	0.015	0.000198327
TPP1	1.24E-08	0.29754227	0.158	0.145	0.000263952
ADPRM	1.59E-08	0.255393364	0.032	0.023	0.000339229
MYOF	2.19E-08	1.207492075	0.009	0.01	0.000467756
POLD4	2.45E-08	-0.365416206	0.071	0.072	0.000524118
ECHDC3	2.98E-08	0.592388488	0.029	0.018	0.000635767
TMEM250	5.10E-08	-0.319603117	0.071	0.08	0.001089133
PLPPR2	5.77E-08	0.826785702	0.022	0.014	0.00123216
RNF43	5.80E-08	-1.848085545	0.006	0.01	0.001238983
STAT4	6.76E-08	-0.463342895	0.113	0.125	0.001443189
LINC01801	1.14E-07	1.337291083	0.014	0.007	0.002427537
ARHGAP31	1.23E-07	-0.338148638	0.035	0.044	0.00263632
CFH	1.35E-07	-1.628983835	0.004	0.01	0.002884652
SPRY1	1.70E-07	-0.860754433	0.024	0.031	0.00363448
PRCD	1.74E-07	-1.350078161	0.005	0.011	0.003722707
AC016708.1	1.94E-07	0.292529157	0.01	0.006	0.00413625
VAMP3	2.23E-07	0.323248493	0.155	0.135	0.004753593
ZNF571	2.44E-07	-0.948475408	0.009	0.016	0.005203746
DDIT4-AS1	3.77E-07	-1.456821792	0.007	0.013	0.008049164
AL590764.1	3.97E-07	0.263083034	0.024	0.016	0.008475883
LINC00511	4.84E-07	0.31711566	0.01	0.006	0.01033449
FPGT	5.34E-07	-0.730186648	0.015	0.021	0.011412105
FGF13	8.43E-07	-0.703258677	0.015	0.022	0.017993475
MOSPD2	8.57E-07	0.282183783	0.061	0.049	0.018300689
NOTCH1	9.94E-07	-0.268401016	0.032	0.043	0.021219851
AL033527.5	1.35E-06	-0.340762743	0.039	0.037	0.028865485
B3GNT5	1.36E-06	0.976337068	0.012	0.006	0.029010055
TRMT10A	1.54E-06	-0.438978327	0.044	0.054	0.032911923
LINC01358	1.95E-06	-1.012967031	0.009	0.016	0.041619793
AC092718.1	2.04E-06	-1.262300739	0.006	0.011	0.04364017
ADAMTSL4	2.18E-06	0.654453909	0.023	0.016	0.046526383

Supplementary Table S2

	baseMean	log2FoldChange	lfcSE	pvalue	padj
SSX2	607.6591199	-13.99023503	3.221299021	1.25E-26	1.16E-24
SSX2B	607.5012824	-13.98608237	3.216838876	1.26E-26	1.16E-24
LOC124900602	78.17232375	-10.65095038	2.896069032	8.48E-16	3.77E-14
MAGEC1	72.3464631	-10.52775074	2.890605973	1.53E-15	6.59E-14
C9orf64	50.57205003	-9.925657648	2.832116071	7.34E-14	2.65E-12
BOK-AS1	43.63127328	-9.674814242	2.806864959	3.19E-13	1.08E-11
ZNF649	32.74059288	-9.179566034	2.75988136	6.22E-12	1.79E-10
NFILZ	29.1743931	9.168690742	2.834312436	8.97E-12	2.54E-10
MEIOC	24.54395457	-8.682369362	2.711551187	9.15E-11	2.20E-09
GABRA4	17.87267797	8.300754376	2.746517139	1.02E-09	2.13E-08
SSX7	16.85776637	-8.012102686	2.652060924	3.03E-09	5.91E-08
LOC105373974	103.9609559	-7.986298434	0.971724042	2.05E-15	8.68E-14
LIN28B	134.3910221	-7.836140936	0.821069078	7.19E-21	4.73E-19
ARHGAP25	566.1053463	-7.834781969	0.395246504	9.17E-87	6.35E-84
PYDC2-AS1	118.1003418	-7.658666318	0.813029854	3.68E-20	2.35E-18
LINC01224	12.76072694	-7.488133763	2.617147458	4.57E-08	7.36E-07
KLRK1	10.54278571	7.295887433	2.670110575	1.61E-07	2.36E-06
ANGPT1	60.54952367	7.281939681	0.991624802	8.37E-13	2.70E-11
LOC613266	33.26022514	7.19044007	1.306986694	5.69E-10	1.24E-08
LOC105371197	34.41934565	-7.10736594	1.300565902	8.35E-10	1.77E-08
TRPM6	31.72444154	-6.999708718	1.296444211	1.43E-09	2.94E-08
PARVG	9.172881757	-6.858489051	2.575612646	6.85E-07	8.93E-06
STYK1	8.407820331	6.854868862	2.640966466	1.03E-06	1.29E-05
TTC22	9.149853854	-6.832877562	2.586991861	9.58E-07	1.21E-05
CTSZ	59.86535699	-6.64505066	0.833665227	4.76E-15	1.95E-13
TIGIT	8.08871283	-6.604009015	2.565060398	1.95E-06	2.30E-05
LOC124905234	7.983722107	-6.582488622	2.564010854	2.11E-06	2.48E-05
SSX4	24.34229343	-6.557724925	1.302713369	1.31E-08	2.28E-07
SSX4B	24.34229343	-6.557724925	1.302713369	1.31E-08	2.28E-07
ZNF577	7.114475873	-6.342888465	2.554325167	5.09E-06	5.48E-05
NUDT13	6.434213872	6.295449031	2.616139774	8.13E-06	8.36E-05
GBP4	270.1721206	6.224469149	0.335263296	5.90E-77	3.00E-74
RN7SL128P	6.645976486	6.194107059	2.726696592	3.47E-05	0.000310725
LOC105376418	6.399156423	-6.102190256	2.557410284	1.31E-05	0.000129485
PTCHD4	6.201125813	-6.041265107	2.545269483	1.46E-05	0.000142586
SOX5	71.43361708	-5.954465024	0.617125918	4.27E-22	3.08E-20
ATP10A	13.41926784	5.729004419	1.343466044	8.32E-07	1.07E-05
TLR7	1163.001096	-5.677144388	0.156903116	1.09E-287	9.40E-284
GBP2	157.3680793	5.563622191	0.359109345	2.09E-54	6.34E-52
TMEM144	21.70722213	-5.558768133	1.023689182	5.01E-08	8.01E-07
GBP1	139.9652218	5.537263811	0.379426296	1.64E-48	4.23E-46
SSX8P	4.895625284	-5.511213196	2.554818584	7.71E-05	0.000632724
SSX6P	4.877484123	-5.505734251	2.553774264	7.77E-05	0.00063635
ATOH8	4.649734149	5.48511437	2.655972575	0.000126776	0.000978573
LOC105375451	4.669079349	-5.368615222	2.583100164	0.000132065	0.001013725
RGS9	78.18348611	5.251009442	0.464125806	5.64E-30	6.51E-28
SPOCK2	191.3768802	-5.103777048	0.296035159	8.70E-67	3.68E-64
FCRL4	31.79219861	5.094621986	0.710904755	3.52E-13	1.18E-11
KLRC4-KLRK1	15.02508889	5.087950713	1.075097004	1.12E-06	1.39E-05

LOC105373480	4.192959574	-5.040581759	2.641225627	0.00034124	0.002332904
GNLY	70.47253012	4.981481296	0.462752643	1.79E-27	1.80E-25
ZNF350	14.21579001	-4.877670478	1.062514028	2.19E-06	2.55E-05
COL22A1	17.23030521	4.79996079	0.910051888	4.97E-08	7.97E-07
CLIC2	223.9301862	-4.76969591	0.266602428	1.53E-72	7.38E-70
LOC124900856	3.621247249	-4.719451399	2.624860294	0.0005431	0.003498835
NLRP5	35.93408695	-4.691680198	0.614838186	7.36E-15	2.94E-13
BMP7	7.471211332	4.655784858	1.430715346	5.85E-05	0.000494581
DPEP1	3.721078143	-4.634848446	2.728905876	0.000825357	0.005043301
MIR548XHG	3.482854459	-4.593887565	2.648557047	0.000703442	0.004389733
CRIM1	33.08609925	-4.580509757	0.621427003	5.91E-14	2.17E-12
EPHX2	53.86339735	-4.573539951	0.484005282	1.34E-21	9.40E-20
SMIM3	3.550259275	-4.573083332	2.693281339	0.000815219	0.004993683
LOC105372349	36.75532589	-4.519757687	0.618871545	5.29E-14	1.96E-12
SSX3	3.33278392	-4.453518182	2.677144167	0.000914537	0.005508535
PHLDA3	576.280596	-4.452670047	0.171064795	1.48E-150	2.56E-147
ENPP2	45.95731689	4.401749381	0.516428622	2.19E-18	1.16E-16
MACROD2	62.44963196	4.381931044	0.443249778	7.63E-24	6.21E-22
CD3G	20.90511018	-4.292274519	0.751132915	2.44E-09	4.84E-08
LGALS3BP	16.0897291	4.288764423	0.839346148	6.54E-08	1.02E-06
H2BC14	14.12490052	4.247511901	1.193269524	3.19E-05	0.000288728
AICDA	6.385108971	-4.203192326	1.481688335	0.00025743	0.001821788
P3H3	119.6859233	-4.16041281	0.309399661	5.61E-42	1.08E-39
SIT1	25.45949437	-4.15789638	0.649066259	3.40E-11	8.76E-10
KRT8	380.849156	-4.148623852	0.185450696	1.81E-111	1.74E-108
GDF15	190.2237265	-4.146386601	0.246423902	1.78E-64	6.99E-62
TNFRSF1A	18.95780705	-4.136798725	0.75904995	1.04E-08	1.86E-07
LRRC43	6.235038432	-4.134984488	1.506910796	0.000332431	0.002281694
H2AC4	13.61104812	4.128758528	1.238666079	6.22E-05	0.000523061
MIR23AHG	21.97938011	-4.121448079	0.700982236	8.09E-10	1.72E-08
ZNF883	12.06292674	-4.08139674	0.965755206	5.27E-06	5.64E-05
LRRK2	8.582551949	4.058641468	1.172800909	9.67E-05	0.000772784
CRMP1	27.87503874	4.042502769	0.589839343	1.09E-12	3.50E-11
FST	5.681459867	4.039192528	1.523991995	0.000372644	0.002520733
SIGLEC17P	5.510550827	4.031381526	1.516526861	0.0003899	0.002625153
CD4	5970.284299	-4.031028476	0.089575497	0	0
LMO2	5.840280796	-4.023639706	1.503867981	0.000412191	0.002758083
CCL4L2	229.8945406	-4.010173296	0.215994358	6.59E-78	3.56E-75
MYLK-AS1	11.32921682	-3.942427124	1.003607087	1.44E-05	0.000140994
MAP2	13.45375074	3.933701071	0.894120317	1.43E-06	1.74E-05
CHI3L2	27.74653317	-3.93288793	0.614695231	2.76E-11	7.20E-10
SCARNA9L	9.305884295	3.913445799	1.477228795	0.000587593	0.00376029
LOC124903989	17.65184257	3.886047268	0.743521502	2.48E-08	4.15E-07
SCN3A	316.6222878	3.864490757	0.186972192	5.16E-96	4.06E-93
TERC	8.155136105	3.842709422	1.294746577	0.000329916	0.002268024
SPRR1A	5.603403455	-3.835483742	1.511530946	0.000513901	0.003346556
CCL3L3	2425.785006	-3.833737967	0.117432352	3.09E-234	1.07E-230
BABAM2-AS1	71.53777806	-3.818300363	0.36469362	1.00E-26	9.46E-25
MS4A1	19.75236089	3.814789124	0.723900639	1.55E-08	2.67E-07
COL4A5	79.8732555	-3.765177796	0.344201302	1.23E-28	1.29E-26

DTX3L	125.2926269	3.752239384	0.277861061	1.15E-42	2.28E-40
LGALS9	38.71071591	3.731700094	0.477827737	7.11E-16	3.22E-14
GBP5	4.857755924	3.726306195	1.595871829	0.000880804	0.005324436
LINC00668	4.907815117	3.722078818	1.593746563	0.000837506	0.00510313
TNFSF9	1991.064812	-3.712068328	0.119712967	1.12E-211	3.23E-208
EDA2R	102.1796753	-3.711800637	0.293482817	1.40E-37	2.38E-35
LOC124904613	7.601851883	3.647213949	1.366665338	0.000657117	0.004142447
PARP9	91.50215039	3.635896044	0.299055061	6.62E-35	9.55E-33
COL6A2	15.51761783	3.610408687	0.802254001	6.45E-07	8.45E-06
LOC728989	15.07504937	3.60860605	0.745294941	1.58E-07	2.31E-06
KRT8P3	25.60712409	-3.608328585	0.57891755	5.34E-11	1.32E-09
KCNK1	241.5284903	-3.570696542	0.191628355	1.86E-78	1.07E-75
DMD	12.791182	3.566770599	0.834888128	2.18E-06	2.55E-05
CDKN1A	7930.94239	-3.563453643	0.102330815	2.01E-266	1.16E-262
ISLR	4.493598438	3.555558041	1.620601087	0.001226983	0.007059027
PKHD1L1	20.1123848	-3.542911804	0.66018529	9.42E-09	1.69E-07
KLRC4	4.497122434	3.531460378	1.641784016	0.001329347	0.007555071
CD96	759.0548862	3.528819831	0.126703981	6.96E-172	1.51E-168
TCEAL9	16.0544389	-3.527944821	0.762629516	3.67E-07	5.05E-06
MIR9898	13.32291774	-3.518656063	0.83791721	3.18E-06	3.57E-05
EPSTI1	25.94066101	3.510372488	0.570481798	8.34E-11	2.01E-09
LINC01781	20.24261091	3.502530903	0.630085907	2.84E-09	5.56E-08
TP53	902.0498131	-3.4719142	0.113053972	3.22E-208	7.96E-205
PRKAG3	57.68421695	-3.468386216	0.374201097	2.95E-21	2.00E-19
TLR9	70.44119782	-3.459011458	0.332764645	3.18E-26	2.87E-24
CNGB3	4.784396866	-3.430867681	1.600292844	0.001275907	0.007293012
MB	43.02147064	3.403973101	0.438175675	7.25E-16	3.27E-14
NPM2	12.12691951	-3.384180503	0.832230755	5.98E-06	6.31E-05
KLHL4	11.64081369	3.376928318	0.868759259	9.43E-06	9.54E-05
KIF13A	18.55257482	3.342599294	0.649627949	2.45E-08	4.10E-07
LURAP1L	47.11277006	3.335838299	0.412718056	4.87E-17	2.35E-15
JUP	34.74992117	-3.287332481	0.491702756	3.10E-12	9.32E-11
LINC01446	11.84272569	-3.26494818	0.854276481	1.24E-05	0.000122861
LOC124906331	6.006122794	-3.240284975	1.289893432	0.001286714	0.007344107
MS4A7	5.813954698	3.213473807	1.325978658	0.001318469	0.007498173
LOC105373296	4.191893455	-3.189252212	1.715929279	0.002572525	0.013262404
MIR3648-1	17.81522304	3.145150455	0.983199951	5.63E-05	0.000478677
PLK2	14.85921041	3.138296566	0.697484885	5.94E-07	7.84E-06
PARP14	196.3774676	3.134508206	0.20321981	8.22E-55	2.54E-52
LOC105376360	5.760132113	-3.130058003	1.329051584	0.001744968	0.009574656
HBE1	228.7909782	-3.118141866	0.185059492	1.34E-64	5.38E-62
SYT11	671.1834726	-3.069681931	0.121465688	2.10E-142	2.59E-139
OR51B5	97.43331453	-3.069207626	0.267056247	1.40E-31	1.80E-29
ANO4	19.08834871	3.066783665	0.648377247	1.64E-07	2.39E-06
SVIL	8.364838579	3.045724689	1.002827249	0.000177757	0.001316603
LINC02709	22.89081421	-3.028262203	0.552490927	3.85E-09	7.38E-08
HAPLN3	322.5771833	3.027829892	0.17523822	5.05E-68	2.19E-65
TINAGL1	14.52302593	3.025075864	0.760812364	4.53E-06	4.93E-05
LOC124903859	5.708655425	-3.0073718	1.312079651	0.001741567	0.009562052
LY96	117.1518154	-2.913856489	0.266836338	7.21E-29	7.61E-27

CCL4	466.0539558	-2.893238627	0.151917745	6.87E-82	4.25E-79
BLK	120.1793898	-2.883380152	0.259229417	6.31E-30	7.23E-28
NR4A3	1134.645525	-2.873566775	0.296159184	1.60E-23	1.27E-21
NTNG1	8.265582734	2.872139994	1.09428483	0.000465031	0.003067784
CYS1	41.62443353	2.869944128	0.394855023	2.96E-14	1.12E-12
GABRB3	20.67659039	2.860217881	0.557726914	2.24E-08	3.78E-07
LOC107985968	12.4055384	-2.856310261	0.755343719	1.22E-05	0.000121095
LTA	20.90696771	-2.837080308	0.579039244	7.09E-08	1.10E-06
AREG	12.30180851	-2.835708899	0.810172717	3.36E-05	0.000301899
SLC27A6	5.22498211	2.802857274	1.509484804	0.003387667	0.016708697
GRAMD2B	13.26655235	-2.792862028	0.735304793	1.12E-05	0.00011262
LRRC38	24.58079843	2.772591803	0.506413044	3.33E-09	6.46E-08
SLITRK2	8.523851534	2.768335987	0.938837408	0.000213405	0.001545604
RTKN2	43.91815173	2.733675041	0.387739128	1.22E-13	4.34E-12
H4C9	16.93522744	2.727580781	0.951787161	0.000160699	0.001204161
ELAVL2	32.58039223	2.714958819	0.448987801	1.01E-10	2.42E-09
RGS2	1218.630973	-2.689502122	0.124430322	1.00E-104	8.69E-102
APOL3	375.2064875	2.689404919	0.138083543	1.11E-85	7.09E-83
CLEC7A	64.28622785	2.664280406	0.311701138	8.52E-19	4.69E-17
LINC00665	4.95800586	-2.660045711	1.408306137	0.003661353	0.017764342
EPHA3	31.69791287	-2.643863518	0.460786612	6.25E-10	1.35E-08
MT1G	196.8912637	-2.635623832	0.206247972	2.20E-38	3.85E-36
GPR162	9.666850925	-2.629988053	0.884214731	0.000202705	0.001479242
MBOAT2	329.1156999	2.622568051	0.158974247	2.44E-62	8.99E-60
A4GALT	18.64414587	2.618981292	0.618336751	1.36E-06	1.66E-05
KLRF2	4.735300747	2.618505229	1.551755022	0.004576444	0.021401643
LINC02446	17.44660666	2.61356587	0.63128475	2.07E-06	2.44E-05
LPCAT2	82.78386115	-2.60764829	0.281070625	1.35E-21	9.40E-20
ESRP1	13.73467434	2.603325258	0.703937917	1.35E-05	0.000132433
LOC102724340	40.55606316	-2.554208655	0.405388564	2.02E-11	5.40E-10
H2BU1	21.08631037	2.551508452	0.918565096	0.000194161	0.001422284
APOL4	4.506821846	2.546459854	1.549821994	0.004964942	0.022939673
NR4A1	5775.123951	-2.546387393	0.129822738	7.83E-87	5.65E-84
LOC105373582	6.611797347	2.543623146	1.070769737	0.001004419	0.005966905
BCYRN1	15.0715307	-2.540725303	0.648811567	6.59E-06	6.90E-05
EEF1A2	6.620267096	2.536286174	1.106531766	0.001206656	0.00696784
LOC107985211	29.79619695	-2.498872118	0.476428625	1.12E-08	1.98E-07
TUSC3	14.11071627	2.495691304	0.697651988	2.04E-05	0.0001931
PLA2G2D	38.52629357	2.481467488	0.427908756	3.99E-10	8.86E-09
RNF43	25.3605665	-2.476777415	0.512135711	8.53E-08	1.31E-06
NR4A2	219.4195219	-2.456137346	0.174743932	4.64E-46	1.11E-43
CA9	102.582592	2.456006288	0.24432595	5.65E-25	4.77E-23
CES3	110.9387223	-2.447181219	0.241026044	2.38E-25	2.04E-23
ARHGEF6	236.0562548	-2.446327451	0.177432824	1.70E-44	3.72E-42
PHACTR1	66.79356164	-2.438509553	0.30501343	1.08E-16	5.09E-15
BNC2	28.10738223	-2.433444204	0.464279921	1.03E-08	1.84E-07
SNORD14E	17.22867341	-2.419605966	0.633147661	7.48E-06	7.74E-05
CYP26A1	22.33421733	2.416928736	0.524186848	2.64E-07	3.73E-06
SMOC1	58.41864379	-2.404939842	0.313057469	1.20E-15	5.25E-14
PLK3	264.516415	-2.39861159	0.164643462	3.95E-49	1.05E-46

ID2B	10.02939062	2.393172275	0.945220013	0.000495024	0.003234843
STAT1	11326.45231	2.388936891	0.073002103	4.63E-236	2.01E-232
ASS1P3	5.974964526	-2.388282822	1.423535834	0.003855898	0.018542791
LOC105377663	5.291434213	2.386628735	1.313458252	0.003231764	0.016081742
CRYAB	8.073983908	-2.386335078	1.126094741	0.001577039	0.00878065
LOC105376505	56.96983694	-2.381539664	0.324810347	1.92E-14	7.39E-13
ANXA9	25.96872745	-2.371631297	0.480459505	5.24E-08	8.34E-07
ACKR3	44.23799267	2.370540923	0.358617438	2.66E-12	8.00E-11
ASS1	1087.854414	-2.365162153	0.092559081	3.02E-145	4.36E-142
BASP1	441.6574293	2.357939904	0.131552806	4.64E-73	2.29E-70
CYSLTR1	123.2469847	-2.339376787	0.220946785	2.86E-27	2.81E-25
TTC39C	30.03957644	2.335115536	0.447196406	1.17E-08	2.05E-07
BCYRN1P1	14.64135267	-2.333365744	0.645610725	2.00E-05	0.000190141
LINC01053	7.598863908	-2.321754591	1.067790094	0.001484571	0.008325234
CBR3	44.93768414	2.317641947	0.356879283	5.65E-12	1.64E-10
RAPGEF4	20.14428696	-2.300938091	0.556080592	2.09E-06	2.46E-05
SELENOP	9.42760388	-2.297820402	0.85176415	0.000403252	0.00270349
BCAM	9.95804338	2.29351186	0.816687049	0.000260424	0.001840719
H2AC16	25.23265059	2.291303089	0.750603591	8.78E-05	0.000707799
SLC12A7	133.1477459	-2.28169315	0.216826067	4.35E-27	4.26E-25
EVPL	8.980472097	-2.272546053	0.952064729	0.000769335	0.004753171
SNORD14D	39.84445708	-2.236442096	0.387468445	5.27E-10	1.15E-08
COL6A1	25.00882029	2.236416426	0.483149891	2.28E-07	3.26E-06
ARID5B	45.41588402	2.235605956	0.356248348	2.10E-11	5.57E-10
KRT8P33	14.43656207	-2.234835283	0.66105866	4.12E-05	0.000361306
AMZ1	107.6429486	2.233400014	0.232414493	4.58E-23	3.56E-21
SNORD78	20.26249648	-2.230886154	0.534604651	1.85E-06	2.20E-05
DUSP4	1690.301843	-2.227679988	0.093484445	1.47E-126	1.60E-123
LOC124905129	51.92114478	2.222080934	0.324269542	4.67E-13	1.56E-11
SLC8A1-AS1	11.60094057	-2.221869225	0.763331281	0.000185041	0.001365301
RNF144B	11.22799544	2.209670383	0.756955306	0.000189098	0.001390492
NALT1	4.388857945	-2.19705561	1.832559648	0.008402268	0.035281782
SNORD79	35.96943852	-2.19428254	0.433987526	2.17E-08	3.67E-07
CLEC9A	5.836749353	2.186500802	1.187937445	0.002834491	0.014411298
ANKRD20A12P	4.493915209	-2.183632081	1.697047686	0.00723475	0.03133671
ZNF222	8.17701125	-2.173931506	0.933030915	0.000985157	0.005868581
ACTA2	31.37384657	-2.171995152	0.443167874	6.62E-08	1.03E-06
RTP4	11.0206025	2.15498843	0.756445536	0.000229424	0.001651946
H2BC9	66.17928415	2.150924859	1.053400567	0.001049967	0.006194985
ASTN1	267.0272031	-2.150250472	0.153842033	1.81E-45	4.12E-43
LOXL4	951.2555315	-2.14750902	0.096296599	2.85E-111	2.60E-108
LOC105370956	16.93748166	-2.138665756	0.623391151	3.21E-05	0.000290012
TNFRSF10B	1943.431794	-2.128675111	0.089128569	4.12E-127	4.75E-124
LAMP5	11.53188999	2.125255672	0.887454264	0.000693697	0.004339864
H3C1	8.797684456	2.120757892	1.267901457	0.002697235	0.013814852
NRP2	346.0563669	-2.120629633	0.145992601	4.73E-49	1.24E-46
DHRS2	994.4340626	-2.118141234	0.106340986	1.38E-89	1.04E-86
RFLNB	262.2396557	-2.115324	0.150774353	8.30E-46	1.94E-43
SELL	139.3570833	2.113276056	0.201905263	8.73E-27	8.32E-25
FOSL2	6777.374927	-2.106877563	0.082486719	4.67E-145	6.23E-142

LOC124903001	38.9976981	-2.099718707	0.375883066	1.51E-09	3.08E-08
H4C12	48.98013219	2.08654831	1.10952454	0.001435549	0.00808962
SLFN5	122.0880813	2.081382574	0.25089228	6.83E-18	3.50E-16
MYO3B	4.985763685	-2.077876717	1.436868225	0.005912597	0.026450126
HOXB6	20.59797775	2.074034595	0.533264226	5.83E-06	6.19E-05
ATF3	2453.113568	-2.073807503	0.0791779	2.36E-152	4.53E-149
ELAPOR1	25.71161842	2.071394217	0.467865026	5.58E-07	7.40E-06
H2AC14	50.2363233	2.057794383	1.217826462	0.001932328	0.01042434
RNA45SN2	311131.212	2.055034424	0.95601145	0.000834601	0.005089012
CMBL	668.0447829	-2.046072299	0.116852811	6.18E-70	2.74E-67
PELI2	50.78690879	2.044897085	0.367384545	1.55E-09	3.16E-08
RNA45SN3	312291.9349	2.043675997	0.960959598	0.000877109	0.005307092
RNA45SN5	313407.9539	2.040772744	0.960430518	0.000881341	0.005324436
RNA45SN1	314658.569	2.039653265	0.959833523	0.000881513	0.005324436
LOC105372717	120.5361927	-2.037610287	0.270263344	3.17E-15	1.32E-13
H4C11	48.7841051	2.028891603	1.016300714	0.001204304	0.006958602
PLEK	756.0058823	2.027263529	0.136673859	5.28E-51	1.45E-48
LINC02253	26.4483915	2.022068149	0.45816119	6.15E-07	8.09E-06
APOBEC3H	247.2003554	-2.012971488	0.152187854	4.00E-41	7.53E-39
ZNF165	143.2473952	-2.00702228	0.203618783	4.40E-24	3.61E-22
AOC1	113.0989267	1.993723798	0.225537225	6.38E-20	3.94E-18
MX1	44.00718407	1.990815247	0.340589678	3.32E-10	7.42E-09
PMP22	30.33235972	1.988609448	0.47575738	1.53E-06	1.84E-05
ELF3	587.4337175	-1.9844583	0.120659925	8.45E-62	2.99E-59
RNA45SN4	326266.0926	1.975293047	0.968818712	0.001066975	0.006284946
SNORD44	30.20033283	-1.974896765	0.425376738	2.02E-07	2.90E-06
RPS27L	1821.407173	-1.974855414	0.087873283	4.62E-113	4.71E-110
H2AC13	27.67822344	1.971626452	0.777785764	0.000398004	0.002672442
FOXP2	49.82385192	1.966302276	0.344713873	7.43E-10	1.59E-08
H3C3	46.64159012	1.963245035	1.258447027	0.002376262	0.012424433
SLC45A3	13.98730096	1.96130651	0.643873001	0.000123239	0.000954015
EVI2B	1685.180504	1.96099725	0.111269711	9.51E-71	4.45E-68
GATA3	31.71946557	1.956167325	0.493815511	3.82E-06	4.21E-05
TNFRSF10D	798.6283855	-1.955629073	0.103820662	2.91E-80	1.74E-77
CKMT1B	173.2142723	-1.953798369	0.185715351	5.74E-27	5.55E-25
WNT11	165.5184063	-1.947694751	0.224560227	2.87E-19	1.66E-17
FLT1	8.296836003	1.942814033	1.038900234	0.002179978	0.011562697
TMEM132D	7.831871127	1.938314354	0.955731237	0.00176199	0.009646658
PPIAP14	13.94733422	1.934147666	0.66477602	0.000183783	0.001357172
CELF6	7.10208132	-1.933808007	1.177286554	0.003407268	0.016786248
HHEX	133.6152759	1.924948805	0.208717682	1.84E-21	1.27E-19
FAM167A	273.0778366	-1.91931946	0.146861669	3.94E-40	7.25E-38
GPR174	11.92111845	1.915154516	0.816250683	0.000802516	0.004924581
PTP4A3	890.8913282	-1.913514227	0.119908763	2.00E-58	6.30E-56
TGIF1	16.02258781	1.907823018	0.672438627	0.000207062	0.001506597
H3P4	23.71743578	1.907485675	0.859012829	0.000857043	0.005203861
IGHG3	27.72021585	-1.906968442	0.452154812	1.55E-06	1.87E-05
GIMAP7	11.53108593	1.896912325	0.751116464	0.000538772	0.003477416
IL32	62.52712574	1.895830277	0.291824949	5.23E-12	1.52E-10
RPL22L1	4460.314002	-1.893926068	0.088155613	1.39E-103	1.15E-100

ASB2	105.0019139	1.87723614	0.226614195	8.35E-18	4.26E-16
NFKBID	86.43216596	-1.874423769	0.263313237	7.65E-14	2.74E-12
LOC105371457	33.4723402	1.874139692	0.400991019	1.82E-07	2.64E-06
FSTL4	56.47756737	-1.871523739	0.318291267	2.47E-10	5.58E-09
MT1E	144.316286	-1.868444879	0.203258171	2.77E-21	1.89E-19
BTBD3	99.09552731	-1.86824223	0.244852048	1.54E-15	6.63E-14
TYRP1	6.832309778	1.865287615	1.066643305	0.003030559	0.01521165
CKMT1A	160.6636241	-1.860593583	0.187477606	2.52E-24	2.09E-22
MARCHF3	106.5597357	1.857601546	0.223199552	5.76E-18	2.96E-16
THEMIS2	303.2437641	-1.847184295	0.16282913	6.11E-31	7.51E-29
GCSAM	266.4549295	1.842079189	0.156296205	2.95E-33	4.09E-31
ST14	28.13653835	1.841262365	0.450800182	2.55E-06	2.93E-05
PTGER4	67.78906492	1.836613943	0.290569316	1.56E-11	4.28E-10
RASSF2	102.1384833	1.833265965	0.244367791	4.18E-15	1.72E-13
BTK	968.7968956	-1.826688858	0.098462793	4.52E-78	2.53E-75
GAS1	8.689285099	1.820332435	1.017295415	0.002531232	0.01309099
ADORA2A-AS1	5.582712182	-1.814935983	1.315761703	0.005665287	0.025549629
MCAM	220.2000879	-1.803557261	0.157869374	2.39E-31	3.02E-29
LOC124904529	118.7467419	-1.803374859	0.233685101	6.96E-16	3.16E-14
TTC39A	22.08661327	-1.80113274	0.517629204	2.82E-05	0.000258107
LTF	455.8884022	-1.789998159	0.116820257	3.63E-54	1.08E-51
LOC124903462	6.519916694	-1.787318107	1.226687971	0.004749637	0.022121962
SNORD47	57.46347329	-1.784010767	0.351787903	2.12E-08	3.59E-07
LINC00997	49.04461707	-1.781683811	0.354515921	2.70E-08	4.50E-07
TSPAN13	652.6864252	-1.780081556	0.163965313	1.05E-28	1.10E-26
DPYSL4	287.6052991	-1.773190175	0.150830163	4.89E-33	6.66E-31
DOCK2	73.05872819	-1.768576796	0.264976138	1.70E-12	5.28E-11
GRAMD1B	8.922156905	1.760405572	0.910151299	0.002045068	0.010927011
LOC124905968	29.14116432	-1.755230024	0.48727784	1.92E-05	0.000183401
H2BP1	17.09107295	1.752319268	1.072499021	0.002624462	0.013470008
CLDN14	8.730214677	-1.749310014	1.047001584	0.0029622	0.014907414
SAMD11	20.69726842	1.748678095	0.55974898	9.37E-05	0.000751481
MT1X	360.2456956	-1.747159243	0.158759036	2.66E-29	2.89E-27
DUSP26	19.24542606	-1.745926356	0.541916725	6.98E-05	0.000579125
MME	188.1859982	1.738340413	0.168764328	4.69E-26	4.19E-24
NMI	142.0308359	1.735399251	0.196532183	6.88E-20	4.22E-18
NLRP11	164.3778261	-1.729260978	0.18145238	1.05E-22	7.94E-21
CXCR1	5.217613354	1.726267588	1.518902292	0.006897184	0.030104554
TAGAP	97.22407738	1.721181918	0.227834421	2.80E-15	1.17E-13
PRLR	9.242239071	1.711067452	1.027635631	0.003069568	0.015380704
ARL11	45.01143195	-1.708126331	0.339195418	3.17E-08	5.23E-07
UBD	36.19663993	1.701512446	0.389071401	7.58E-07	9.80E-06
IFIT5	22.8708764	1.700720888	0.498121612	3.53E-05	0.000315778
CMAHP	62.37403338	1.700171051	0.276995321	5.55E-11	1.37E-09
CRABP2	24.38624934	-1.699377388	0.48601722	2.79E-05	0.000255913
SNORD99	5.877681683	-1.697853909	1.488144942	0.006475116	0.028553497
BCL9L	183.0705869	1.696883541	0.174458883	1.54E-23	1.23E-21
MDM2	14157.60344	-1.69675931	0.106293258	1.76E-58	5.66E-56
B3GALT4	12.10681343	1.696662993	0.740804625	0.000966244	0.00577379
IRF1-AS1	33.91401702	1.693977956	0.385261296	6.87E-07	8.95E-06

LOC105370449	8.098638687	1.693714163	1.279770606	0.004693926	0.021903722
AHR	30.32659886	1.690322582	0.415456768	2.74E-06	3.12E-05
SHTN1	56.44007008	-1.675281691	0.301212895	1.73E-09	3.50E-08
MAGEA9	54.27611259	-1.670746742	0.305049317	2.94E-09	5.75E-08
ID2	1078.517629	1.669634665	0.103920895	2.75E-59	9.54E-57
NSG2	8.440283715	-1.666906386	0.973966036	0.003239865	0.016108164
MIR34AHG	14.75436958	-1.66360688	0.624482635	0.000398568	0.002675195
IGHG1	51.39846722	-1.660960172	0.318644505	1.30E-08	2.27E-07
CLGN	127.7786441	-1.658373445	0.203560762	2.66E-17	1.32E-15
GADD45A	281.744787	-1.652707224	0.142981128	4.67E-32	6.22E-30
LYPD6B	49.09759412	1.64394022	0.320555309	1.87E-08	3.19E-07
OGFRL1	1651.04419	1.643271307	0.159710185	5.07E-26	4.50E-24
MAGEA9B	68.28275371	-1.632405997	0.270182397	1.05E-10	2.48E-09
DTX4	201.1945481	1.631071677	0.166471969	8.32E-24	6.73E-22
LINC02909	278.0738195	1.627117859	0.144394285	1.32E-30	1.60E-28
HIVEP1	974.2170232	-1.622841243	0.122204752	1.90E-41	3.62E-39
LMO3	112.0142918	1.620572779	0.247153107	3.51E-12	1.04E-10
IGHG2	716.3910183	-1.617497016	0.107156271	1.47E-52	4.30E-50
CCDC187	95.48742829	-1.616714123	0.255350882	1.77E-11	4.79E-10
APOBEC3G	1390.474284	1.6144241	0.091740018	1.88E-70	8.56E-68
CLCF1	26.76743524	-1.613802827	0.476768082	4.02E-05	0.000353152
SPRR2F	10.88273138	-1.607945653	0.756738434	0.001526816	0.008528993
SLC6A5	27.11123183	1.606968134	0.452895624	2.23E-05	0.000208913
FMNL3	284.4817312	1.601551352	0.139651265	1.37E-31	1.78E-29
RNASE6	7.410390118	1.599884625	1.198964972	0.005077549	0.023378866
SLC7A8	6.25996869	-1.598223881	1.368154	0.006579442	0.028939854
MUC3A	11.5817597	1.598033471	0.770369941	0.001603768	0.008912854
RPS6KA2	14.27892953	1.589612265	0.718062232	0.001166503	0.006778637
CA2	263.6214067	1.588240864	0.14473558	3.72E-29	4.00E-27
SYK	35.07033498	1.586195323	0.394025826	3.46E-06	3.85E-05
CD79A	22.10207194	-1.583473835	0.51375648	0.000106087	0.000838481
WARS1	20714.34058	1.580150026	0.06093493	7.76E-150	1.22E-146
LOC107985079	31.92451882	1.579093574	0.401650435	4.98E-06	5.36E-05
TRAV22	14.7485584	1.570582478	0.639163626	0.000654539	0.004130704
NCALD	264.9870797	1.56945026	0.152072556	4.10E-26	3.68E-24
SPRY2	101.4922937	-1.55576882	0.230346226	9.94E-13	3.18E-11
SFXN3	45.27220805	1.555279868	0.388358823	3.57E-06	3.97E-05
SPINK2	171.591708	1.55229198	0.203830998	1.88E-15	7.99E-14
CCDC122	9.985651362	1.551182275	0.982375025	0.003659136	0.017759322
ST8SIA4	1510.25339	1.549179466	0.113855816	2.48E-43	5.17E-41
ZNF829	26.71492826	-1.548971193	0.443097555	2.75E-05	0.000252202
KIAA1522	12.43751721	1.547856211	0.785281809	0.001886863	0.010236467
GBP3	86.28111639	1.536069822	0.250667429	5.99E-11	1.47E-09
RSPH1	11.36615287	-1.531125174	0.788137136	0.002206322	0.011676917
IRF7	69.91285935	1.524053472	0.26845499	9.56E-10	2.01E-08
IGHG4	44.12770379	-1.521471446	0.335669587	3.83E-07	5.23E-06
CAMKV	266.153161	-1.51834464	0.144850342	7.80E-27	7.50E-25
MARCKS	2947.925889	-1.51723896	0.117453679	2.47E-39	4.46E-37
C4orf50	18.62752023	1.515078617	0.557441613	0.000336641	0.00230602
LBH	377.7955767	1.512135055	0.138018789	4.78E-29	5.11E-27

IRF1	677.7656015	1.510081665	0.109272139	1.45E-44	3.21E-42
IER5	872.2276816	-1.509266925	0.12386976	3.02E-35	4.43E-33
MGC70870	25.49281994	-1.50753626	0.464786215	6.78E-05	0.000564758
DIO2	34.26698411	-1.502508785	0.449665642	4.83E-05	0.000416163
ARHGAP44	51.58601946	1.501888114	0.348846996	1.02E-06	1.27E-05
PCBP3	8.051910892	1.499098445	0.977824441	0.004274707	0.020203357
ADPGK-AS1	8.893484886	-1.497044987	1.124586601	0.004963934	0.022939673
CYP19A1	25.0482103	1.49543897	0.468049144	7.96E-05	0.000650229
BAMBI	137.3132889	1.492610645	0.189976239	2.85E-16	1.31E-14
F2RL3	21.49816547	1.483238097	0.509391714	0.000193684	0.001419392
DUSP6	679.968549	1.47999342	0.121303934	2.08E-35	3.22E-33
FOS	668.7186523	-1.475895341	0.121111581	2.75E-35	4.11E-33
IGHGP	49.26109975	-1.475346136	0.325324129	3.81E-07	5.21E-06
PDGFRB	18.87715308	1.470564742	0.533323326	0.000306009	0.002122209
RNA28SN2	220696.1314	1.468945779	0.991819202	0.003289985	0.016301191
NCF1	11.54590463	1.467028632	0.728138614	0.001896198	0.010264604
RTN4RL1	11.83537296	1.466411971	0.779735848	0.002378662	0.012429481
TERT	824.8776787	1.465598786	0.138123781	1.89E-27	1.88E-25
NEAT1	447.9517935	-1.463333893	0.192790724	2.02E-15	8.59E-14
RNA28SN1	224842.5779	1.463259365	0.997429297	0.003355659	0.01657916
LOC124906134	14.42530239	-1.462089495	0.680189719	0.001459955	0.008208454
RNA28SN5	223634.9035	1.461423108	0.998969147	0.003375474	0.016653298
HID1	327.172936	-1.460771779	0.163248247	2.90E-20	1.87E-18
SERPINB9	146.5965016	1.458221366	0.204350076	6.93E-14	2.52E-12
RHOD	70.15363657	-1.457411257	0.279023776	1.30E-08	2.26E-07
RASL11A	45.80454524	-1.456890469	0.337702365	1.03E-06	1.29E-05
PLAC8	275.1342475	-1.456854178	0.151359353	4.92E-23	3.80E-21
SMIM10	22.91101503	1.456062829	0.485386577	0.000151087	0.001142523
GGT7	127.7526452	1.456007117	0.205132041	9.34E-14	3.34E-12
NAMPTP1	2029.567927	-1.45569668	0.111271711	2.93E-40	5.45E-38
RNA28SN3	221948.604	1.453905689	1.004843864	0.003454299	0.016969672
DNAJC12	148.5225697	-1.452410041	0.182479974	1.31E-16	6.15E-15
PLAG1	98.46136385	-1.448795227	0.239275885	9.28E-11	2.23E-09
HPSE	48.94096784	1.448504677	0.34935841	2.16E-06	2.53E-05
LINC01160	8.823995201	-1.448348551	1.003284932	0.004876722	0.022616547
LOC124905332	373262.0111	1.445396497	1.003597188	0.003497656	0.017143761
LOC124905315	373029.8804	1.444755016	1.003774599	0.00350274	0.017160348
KMT2E-AS1	40.51392386	-1.442585046	0.354633889	3.27E-06	3.67E-05
HCN3	25.53960022	-1.441585812	0.476643958	0.000140151	0.001066339
SNORA33	17.46160447	-1.439833726	0.634843433	0.001076165	0.006327994
PDE4DIPP1	14.35720492	1.438988008	0.641954452	0.00118516	0.006868612
ABCF2P1	14.36274879	-1.438224984	0.67182816	0.001488879	0.008343988
HERPUD1	39937.12035	-1.438102388	0.073617189	3.46E-86	2.30E-83
LOC107985563	7.658674627	1.43775512	1.204081624	0.006177682	0.02748268
S1PR1	779.446799	1.437046817	0.096027069	9.16E-52	2.60E-49
COLEC11	15.83726398	-1.434469692	0.637313414	0.001144159	0.006671182
NAMPT	6486.546094	-1.433266152	0.11339274	9.31E-38	1.60E-35
RDH10	504.3775721	-1.431517555	0.11741819	2.31E-35	3.53E-33
RELT	409.5621891	-1.431078977	0.141438513	3.73E-25	3.16E-23
KDM7A-DT	99.82768482	1.42517014	0.228937985	3.27E-11	8.44E-10

FLJ32255	37.79362274	1.424979842	0.391855704	1.65E-05	0.000159889
IL21R	707.6112031	-1.422320277	0.11833494	2.29E-34	3.28E-32
RIPOR2	1997.695036	1.419801178	0.076838332	2.32E-77	1.22E-74
HOXC10	8.077726264	1.419057718	1.044605452	0.005297123	0.024201205
DDB2	804.417876	-1.418332875	0.105694255	4.03E-42	7.94E-40
PBX3	140.0164727	1.417123001	0.204758474	3.22E-13	1.08E-11
DSE	213.3682213	-1.414867434	0.154966696	5.28E-21	3.51E-19
DMC1	29.64389334	-1.410387428	0.547047599	0.000476856	0.003129108
PRRG3	6.376352327	-1.410149461	1.649395535	0.007881244	0.033500123
NEDD9	28.13787245	1.405600935	0.445052946	8.90E-05	0.000716297
MARCKSP1	229.4457327	-1.405178346	0.270290843	1.28E-08	2.24E-07
LOC400499	87.57038461	-1.403420016	0.242093289	5.26E-10	1.15E-08
ENO3	266.3428345	-1.400243105	0.157220418	4.58E-20	2.88E-18
RNA28SN4	235798.2855	1.399951423	1.025947671	0.003929399	0.01883296
EPHB2	116.9380939	-1.392890457	0.245567967	1.11E-09	2.31E-08
RASSF6	70.03707171	1.390994828	0.292581021	1.36E-07	2.03E-06
LOC100420587	72.19511979	1.387921339	0.285371615	8.01E-08	1.23E-06
INSIG1	46831.31311	-1.387743907	0.087686662	9.58E-59	3.13E-56
GJA3	376.7604669	-1.383472525	0.132320809	1.13E-26	1.06E-24
ACOXL	7.719464807	-1.381027984	1.171056	0.006832983	0.029895594
LINC01511	31.85997956	1.379641019	0.395163919	2.98E-05	0.00027137
ZBTB46	94.14200075	-1.378061553	0.25574726	5.55E-09	1.03E-07
MIR3667HG	53.51833282	-1.375402761	0.317723894	1.01E-06	1.27E-05
FDXR	478.4357801	-1.3724279	0.133424247	7.23E-26	6.33E-24
LINC00958	85.61912093	-1.370449355	0.246030601	1.87E-09	3.78E-08
PREX1	1597.157634	1.368758528	0.083165736	5.09E-62	1.84E-59
TMEM45A	76.48424419	-1.367162756	0.275234871	4.87E-08	7.80E-07
CIBAR1	39.00428283	-1.359430233	0.418673498	7.13E-05	0.000590036
ADGRA2	99.22336593	-1.355040601	0.265099499	2.44E-08	4.10E-07
TPPP	160.8403164	-1.352527068	0.193618221	2.16E-13	7.47E-12
LOC105370384	206.4814493	-1.350575368	0.171704175	2.82E-16	1.30E-14
ZNF230	27.45755017	-1.343685157	0.445425887	0.000151343	0.001143831
LIMA1	39.33209708	-1.338721346	0.358599474	1.31E-05	0.000129469
MCF2L	128.2241197	1.337786304	0.196342034	7.02E-13	2.29E-11
MIR1204	16.23666141	-1.337519262	0.622567026	0.001541164	0.008598047
B3GNT4	30.38754103	-1.336418467	0.405085975	6.29E-05	0.000528942
PER1	908.6014911	-1.335790831	0.104994071	3.51E-38	6.08E-36
CSMD1	29.16822752	-1.332956981	0.453255197	0.000192598	0.001413232
MSX1	172.4024787	-1.331066943	0.221100613	1.40E-10	3.27E-09
PTPRS	50.33621243	1.328933762	0.331982367	4.06E-06	4.46E-05
SLC4A8	164.0024505	1.326343614	0.172977971	1.35E-15	5.84E-14
NDRG4	126.57861	-1.325703783	0.220699798	1.45E-10	3.39E-09
BCL11B	8.303522078	1.322907348	1.197877351	0.006673895	0.029288353
APOL6	589.7969667	1.322273771	0.115661601	2.12E-31	2.69E-29
FAIM	78.17793376	-1.322006212	0.266328787	4.85E-08	7.79E-07
MYOM2	354.9434904	-1.321263924	0.133175162	2.58E-24	2.13E-22
TMEM52	111.5735296	-1.317255937	0.219161124	1.50E-10	3.49E-09
NMUR1	34.20194581	1.315947498	0.390479946	4.80E-05	0.000414226
LINC01634	12.39517898	-1.311966515	0.796050081	0.003993732	0.019078472
LOC124904428	181.0957608	-1.311950648	0.190872025	5.15E-13	1.70E-11

DMRT2	16.32067674	1.311073	0.659665131	0.002100315	0.011180802
SLC46A3	21.53943841	1.309824785	0.50459008	0.000521861	0.003387204
C4A	120.5247661	1.305384327	0.210873521	4.65E-11	1.16E-09
RBM33	2227.190221	-1.303843384	0.088337453	1.97E-50	5.34E-48
RCN3	1162.859033	-1.302263441	0.106730444	2.70E-35	4.06E-33
MXRA7	27.10758059	1.299630306	0.444438066	0.000203863	0.001485424
LOC105374382	133.16	-1.298948657	0.21762833	1.88E-10	4.31E-09
DUSP9	22.53265337	1.297028447	0.475757006	0.000365285	0.002476759
OTULINL	288.8817302	1.296189355	0.136371158	1.59E-22	1.18E-20
UNC13C	550.7796173	1.294583422	0.195031971	2.22E-12	6.73E-11
ERICH6-AS1	37.16794264	1.293106923	0.365096403	2.61E-05	0.00024119
APLN	63.77144833	1.292779165	0.289619077	5.50E-07	7.30E-06
C4B	121.5408777	1.289470436	0.204362136	2.20E-11	5.82E-10
SNORD80	29.00026532	-1.287098581	0.424667862	0.000151635	0.001144676
PTGS1	48.98000554	1.28666596	0.346047083	1.33E-05	0.000130668
TAP1	7643.945079	1.284113853	0.090800551	3.05E-46	7.43E-44
DUSP5	18739.78783	-1.281344761	0.0851316	2.85E-52	8.22E-50
FGR	557.937847	-1.278517533	0.121914115	8.74E-27	8.32E-25
P2RY10	1007.452644	1.278348828	0.112083746	3.16E-31	3.96E-29
CRIP2	47.77148705	1.276315325	0.324920674	5.94E-06	6.28E-05
LINC03016	7.803664375	1.275634949	1.147932372	0.007181423	0.03113688
CFHR1	15.27132728	1.273142051	0.612470907	0.001804155	0.00983971
ANKRD50	151.1945144	-1.272946305	0.201616009	2.00E-11	5.34E-10
LOC101928156	264.0386369	-1.272270796	0.144262131	9.63E-20	5.83E-18
MAPK15	8.888963925	-1.271765498	1.113110864	0.007275524	0.031458239
MBP	522.9199825	1.270625102	0.114491249	9.97E-30	1.12E-27
FAM78A	420.0590166	1.270461502	0.127356766	1.62E-24	1.35E-22
NOVA1-DT	21.68463094	-1.268306764	0.51038754	0.000728604	0.00453694
RGS3	121.5744923	1.265793261	0.204682833	4.87E-11	1.22E-09
SPAG4	422.9891547	-1.263185451	0.129076208	1.17E-23	9.40E-22
DUSP10	68.70117929	-1.258370488	0.28244407	5.88E-07	7.77E-06
BEST4	25.61293592	-1.257882287	0.486359597	0.000587501	0.00376029
TMEM132D-AS1	261.9557469	1.257060264	0.144406968	2.58E-19	1.50E-17
TUBB3	1216.21307	-1.245270958	0.101679388	1.57E-35	2.47E-33
FBXO32	2030.265841	-1.24262128	0.104621765	1.32E-33	1.86E-31
KISS1R	77.96161019	-1.241176582	0.32324015	8.97E-06	9.11E-05
LOC100419583	578.0968529	1.23763078	0.104552507	2.11E-33	2.95E-31
ANKRD37	674.4096297	-1.236945451	0.133398706	1.65E-21	1.14E-19
JUN	3289.24555	-1.235457871	0.087080724	9.61E-47	2.41E-44
FXYP7	24.07430871	1.23440814	0.59750379	0.001800946	0.009831071
DNAAF1	10.92207667	-1.233494085	0.839143481	0.005373909	0.024489471
FAM114A1	45.41520411	-1.23333135	0.339048056	2.01E-05	0.000190751
NRIP1	168.4242054	1.232430762	0.206765291	1.90E-10	4.35E-09
LOC107986898	42.68109034	-1.231196397	0.358567882	3.88E-05	0.000342564
IRF9	547.8147056	1.230247582	0.110423968	6.83E-30	7.79E-28
FCRLA	244.7829949	1.226456121	0.159055305	1.04E-15	4.56E-14
LOC105372141	47.11729514	1.221646905	0.330874864	1.52E-05	0.000147907
KANK1	1043.910657	1.221587465	0.097901391	8.07E-37	1.34E-34
LOC124906307	15.80146109	-1.221019677	0.63751328	0.002601334	0.013375087
MT1F	44.61990886	-1.219806027	0.3517883	3.78E-05	0.000334934

SNORD14C	49.40928429	-1.218122535	0.341671167	2.40E-05	0.000223389
SLA	69.8474631	1.215318028	0.271196591	5.40E-07	7.20E-06
DUSP1	681.2786487	-1.213918152	0.107435242	1.11E-30	1.35E-28
FZD8	77.48883991	1.211358667	0.254037594	1.44E-07	2.13E-06
ABRAXAS1	387.8135571	-1.209432828	0.150768927	8.73E-17	4.16E-15
BAX	1680.046368	-1.20755961	0.105853468	3.38E-31	4.19E-29
PLD4	237.5413852	1.206176656	0.176796952	7.50E-13	2.43E-11
TRAC	125.2889658	1.20575858	0.22059637	3.69E-09	7.10E-08
NIBAN2	43.56522563	1.2049954	0.379490401	9.98E-05	0.000793613
UBXN10	70.15242014	1.204572137	0.274261974	8.44E-07	1.08E-05
LOC124904791	15.17682818	-1.200469638	0.650941717	0.003138549	0.015680975
CEMIP2	227.9138173	-1.20040838	0.178511433	1.42E-12	4.46E-11
TLR1	38.6449516	1.200123586	0.363883884	6.46E-05	0.000541027
GPR155	586.5595768	1.199680608	0.108687007	2.13E-29	2.34E-27
LRIG1	1360.541014	1.1980347	0.086031389	3.90E-45	8.78E-43
TXNIP	30129.1074	-1.196427569	0.070633041	2.18E-65	8.99E-63
LINC02055	109.9543594	-1.195997165	0.21957846	4.28E-09	8.14E-08
SPIRE2	22.89771148	-1.195418498	0.501680046	0.000948289	0.005682187
VAV3	154.9416577	1.192797007	0.185550082	1.08E-11	3.02E-10
TASL	428.3227605	1.192405066	0.125991087	2.56E-22	1.88E-20
LYSMD2	72.61013544	1.191924359	0.253300509	1.95E-07	2.81E-06
SOAT2	16.51089422	-1.187183833	0.645884106	0.003010166	0.015118053
ATL1	28.68761097	-1.184908397	0.447909224	0.000481407	0.003152999
KLHL3	90.4570701	-1.184045199	0.250195563	1.64E-07	2.40E-06
SNORA63B	13.72480219	-1.183987322	0.725434128	0.004380627	0.020619547
LOC124904704	11.67116956	1.182711281	1.22861239	0.00746845	0.032123981
AEN	2518.837195	-1.181390923	0.086013668	5.84E-44	1.25E-41
SYNGR1	153.456763	-1.177224654	0.2163625	4.67E-09	8.86E-08
HVCN1	2554.481817	-1.175995122	0.091714697	1.18E-38	2.10E-36
LOC105374933	32.50078852	-1.173322694	0.406064125	0.000256938	0.001819792
CCDC65	39.32236366	1.172317814	0.36319634	8.43E-05	0.000682821
ZNF225	56.4209952	1.171225485	0.327735264	2.41E-05	0.000224537
TLE1	527.9842599	1.169612413	0.132675431	1.00E-19	6.05E-18
RASA4B	203.919905	-1.169363887	0.158010772	1.19E-14	4.68E-13
MOB3B	7.065698503	1.167674385	1.379428826	0.008979153	0.037252513
TSPAN6	32.40323192	1.167381927	0.403481003	0.000244556	0.001747106
TUSC1	37.53320846	1.165865766	0.366741013	9.95E-05	0.000791915
PLAAT4	1535.771629	1.165443624	0.082843686	5.54E-46	1.31E-43
LRRC2	27.8227498	-1.164439167	0.471420459	0.000788322	0.004854686
KCNS3	2619.501857	-1.164269101	0.077698734	9.41E-52	2.63E-49
KDM7A	644.8251159	1.163410064	0.13121887	6.45E-20	3.97E-18
TSC22D1	1911.391291	-1.163130511	0.10393255	4.09E-30	4.82E-28
ITGA6	1941.823734	-1.163112542	0.089319058	7.51E-40	1.37E-37
YWHAEP7	52.54108477	1.162872816	0.300762305	8.27E-06	8.49E-05
BCL11A	25.6289495	1.160204325	0.472023389	0.000820196	0.005020621
JOSD1	4050.025325	-1.156247233	0.099285536	2.21E-32	2.97E-30
NR3C2	21.87129484	1.156180404	0.55086768	0.00184786	0.01004375
TM7SF3	6551.078733	-1.154989617	0.071841702	3.58E-59	1.22E-56
GAS2L1	49.49587517	1.152731742	0.326415679	3.00E-05	0.000273245
LINC01480	1404.191455	-1.152694344	0.085963118	4.86E-42	9.46E-40

LY6G5C	11.66097312	-1.152074204	0.830029455	0.006030817	0.026930288
CXCR3	133.6168394	1.150463326	0.239009126	1.16E-07	1.76E-06
DYRK2	631.1078366	1.150159965	0.127943577	2.10E-20	1.36E-18
RNVU1-15	13.87683522	1.14993668	0.789699336	0.005277824	0.024128201
LOC124901002	100.4769694	-1.146785205	0.230710283	5.31E-08	8.45E-07
CRYBG3	656.84303	1.145283921	0.124913875	3.90E-21	2.61E-19
LOC390876	9.5004034	1.139729851	0.927217989	0.00723834	0.031344422
BOLA3-DT	48.61154743	-1.137450067	0.333591781	4.74E-05	0.00040954
MT2A	309.217417	-1.13627451	0.21081949	6.07E-09	1.12E-07
CCL3	15273.16124	-1.136092137	0.101024988	1.88E-30	2.25E-28
SLC9A3R2	296.3425791	-1.135752756	0.160694381	1.49E-13	5.22E-12
S1PR1-DT	18.1754605	1.134058013	0.637966989	0.003470114	0.017032872
OAS2	866.1161874	1.133356404	0.107016132	2.84E-27	2.81E-25
ZNF224	106.9877674	1.132098021	0.214364355	1.05E-08	1.87E-07
EFR3B	310.9775328	-1.130135126	0.13169004	8.47E-19	4.67E-17
TLN2	41.14798874	-1.12865392	0.371789475	0.000174771	0.001297814
FAM234B	209.2711702	-1.125991364	0.15602744	4.88E-14	1.82E-12
PDZK1	15.56755761	1.125229328	0.621526813	0.003369146	0.016626815
LOC105377743	15.500789	1.124522196	0.618502311	0.003343197	0.016527016
KLF2	2683.637342	1.124409044	0.141438333	1.66E-16	7.79E-15
INKA2	171.3506154	-1.124324315	0.170069454	3.48E-12	1.04E-10
SULF1	64.12174169	-1.122658746	0.279211976	4.74E-06	5.13E-05
GSTO2	220.8489974	-1.122186833	0.158898568	1.46E-13	5.14E-12
FHL2	19.08778725	1.121330116	0.569006271	0.002536804	0.013105559
SLC2A3	1534.42191	-1.121291316	0.087456462	1.22E-38	2.16E-36
LUCAT1	18.23497503	1.120805368	0.591064548	0.002881035	0.014592243
GALR2	19.93638627	-1.119859746	0.552853353	0.00225642	0.011898423
LACC1	37.84067975	1.119707258	0.386216416	0.000245647	0.001753451
PORCN-DT	6.454392555	-1.119648374	1.814354709	0.009877375	0.040398324
F8	68.98796428	-1.117978269	0.289489417	8.56E-06	8.76E-05
CYB561	328.9821575	-1.117569611	0.144003992	8.04E-16	3.61E-14
ITGB4	16.54158104	1.117352286	0.600766808	0.003121446	0.015604527
PRICKLE1	107.3080591	1.116960245	0.211810386	1.11E-08	1.96E-07
TNFRSF19	115.0548781	-1.115382141	0.205252858	4.75E-09	8.97E-08
NIPAL2	170.0231577	-1.115280655	0.188340937	2.71E-10	6.10E-09
SOWAHD	51.33443534	1.114407357	0.34507896	8.80E-05	0.000709374
LOC105375740	10.59069669	-1.11337664	0.998744491	0.008015633	0.033962982
TUBBP5	284.5332944	1.112988981	0.144596875	1.21E-15	5.28E-14
NAP1L3	31.06877968	1.111465793	0.413616077	0.00047098	0.003096413
BCAS1	8.941556915	-1.110927745	1.151998618	0.008684851	0.036222438
DRAM1	129.0269701	-1.10982112	0.199356616	2.33E-09	4.65E-08
AVPI1	215.2916685	-1.109397842	0.163650165	1.17E-12	3.72E-11
CD70	4234.569536	-1.107954135	0.106768905	3.00E-26	2.72E-24
TLR4	61.97552922	1.106157795	0.297797631	1.51E-05	0.0001477
ZBTB7C	111.3407431	1.105732818	0.227388834	9.60E-08	1.46E-06
ALDH2	29.77964658	1.105590513	0.419731784	0.000539388	0.003479311
AKAP5	20.55124931	1.105393391	0.556030978	0.002400133	0.012526554
PCDH18	11.57378378	-1.104742937	0.881979759	0.007229781	0.03132302
BMF	452.5649303	1.104254262	0.124618048	7.29E-20	4.46E-18
MIR22HG	204.3075569	-1.104107024	0.161551053	7.47E-13	2.43E-11

PLXND1	119.7808077	1.103484708	0.210840914	1.45E-08	2.50E-07
RAB31	1047.259457	1.102937005	0.08982544	1.09E-35	1.75E-33
SNORD81	68.98222011	-1.101102794	0.265454768	2.83E-06	3.21E-05
LOC124904652	26.38475018	-1.098239354	0.466382375	0.001121017	0.006560545
RXRA	520.0272881	1.09535295	0.127092217	6.45E-19	3.59E-17
CD48	10317.80525	-1.094527021	0.066070948	1.21E-62	4.55E-60
PRSS2	39.24838674	1.094148569	0.360110801	0.000169434	0.001263604
CSRNP1	545.3315559	-1.08891516	0.121719085	3.78E-20	2.41E-18
HOPX	46.84611082	1.088146018	0.361065279	0.000183359	0.001354616
GLA	2467.194894	-1.087780948	0.078706782	2.08E-44	4.49E-42
ASRGL1	203.8155128	1.085936071	0.163894856	3.14E-12	9.41E-11
OAS1	324.6556779	1.085759323	0.12802836	2.10E-18	1.12E-16
FBXL22	6.6808172	-1.085157319	1.635925803	0.010583422	0.042691151
KREMEN2	76.8630154	-1.082939844	0.304226993	2.89E-05	0.000263966
TEX19	389.6293315	-1.081130921	0.129892017	8.62E-18	4.39E-16
TP63	2107.9023	1.080350764	0.103877728	2.27E-26	2.07E-24
CD38	2550.970649	1.079664297	0.076149017	1.19E-46	2.95E-44
IL15RA	155.814533	1.078521217	0.18856486	9.45E-10	1.99E-08
CCDC141	330.6758326	1.077406261	0.132218629	3.50E-17	1.70E-15
SPEG	10.83893143	1.076001825	0.840986147	0.007347798	0.031683719
CCL5	3132.539705	-1.075531986	0.092937905	5.67E-32	7.43E-30
EVPLL	8.37756145	-1.073973466	1.175009239	0.009780719	0.040088217
CLCN2	112.6720126	-1.073278759	0.251754405	1.76E-06	2.11E-05
LAMP3	150.8264532	1.072228361	0.187853547	9.94E-10	2.08E-08
SEC31A	4574.093427	-1.072066308	0.066907879	8.65E-59	2.88E-56
LOC124904057	16.7078952	1.071936124	0.605691917	0.003860497	0.018559751
ZMAT3	876.3145282	-1.070105449	0.155384828	5.13E-13	1.70E-11
RASA4	218.1046747	-1.070049211	0.154353939	3.98E-13	1.33E-11
ST3GAL1	1313.714289	1.070034129	0.087695854	2.90E-35	4.30E-33
JCHAIN	190423.9986	-1.069981314	0.101909139	5.63E-27	5.47E-25
PSMB9	2016.745803	1.069836388	0.096664221	1.73E-29	1.91E-27
PDE4B	1334.291498	-1.068513247	0.104447525	1.40E-25	1.21E-23
CD109	28.54960763	-1.066893904	0.429053185	0.000844395	0.005136072
USP36	2119.945159	-1.065392285	0.095217246	4.60E-30	5.38E-28
TFAP2A-AS1	28.91702464	1.062982229	0.4229021	0.000795645	0.004888372
JAKMIP1	222.4537433	1.062547574	0.166632882	1.64E-11	4.47E-10
PRSS21	809.6975594	-1.062190235	0.113449181	8.07E-22	5.75E-20
TMEM63C	174.0026333	-1.062025141	0.183198271	6.14E-10	1.33E-08
TG	21.2366276	-1.061226382	0.566951328	0.003215566	0.016014944
PFN2	153.2152551	-1.058772684	0.191435942	2.82E-09	5.53E-08
WWC3	1340.988874	1.057566785	0.087024895	5.33E-35	7.76E-33
ELMOD1	18.16893881	-1.055956885	0.590434145	0.003939142	0.01885931
HES7	24.15394579	-1.055696147	0.477404069	0.001693605	0.009334231
SAT1	491.16239	-1.054936106	0.118328076	4.97E-20	3.10E-18
TRBJ2-1	15.58842672	1.052923127	0.622039933	0.004461004	0.02094096
HSPA4L	291.3060768	-1.052481112	0.158239691	2.56E-12	7.75E-11
IFNG	37.50008019	1.052475747	0.367776723	0.00029746	0.002069555
LAT2	877.2059991	1.052305689	0.098013344	6.61E-28	6.74E-26
HSP90B1	79606.19969	-1.052183302	0.063129545	3.12E-63	1.20E-60
LAPTM5	3248.12911	-1.052051325	0.07331199	1.06E-47	2.70E-45

SMAD3	432.6662137	1.050659373	0.117851572	4.79E-20	2.99E-18
LINC01934	16.92686248	1.050139453	0.61244397	0.004199879	0.019936761
PDE4D	291.0178439	-1.049666198	0.160337986	5.39E-12	1.57E-10
ABCB1	352.1159988	1.049309265	0.141473034	1.13E-14	4.45E-13
LOC124901018	67.15720633	-1.048831892	0.266498149	7.04E-06	7.32E-05
SERINC5	221.6268388	-1.048562532	0.154646643	1.14E-12	3.63E-11
FOSB	338.720203	-1.047928741	0.154404779	1.13E-12	3.60E-11
RIMS3	472.4965475	1.047691037	0.121550916	6.44E-19	3.59E-17
APOBEC3F	485.9612529	1.046862372	0.11338191	2.63E-21	1.80E-19
TMEM229B	16.61929302	1.04604965	0.689858957	0.005674099	0.025581456
AVIL	52.81280486	1.045305893	0.321229652	8.59E-05	0.000694398
MPPED2	110.0728042	1.043666157	0.24023511	1.17E-06	1.44E-05
LRRC8A	3451.069071	1.043042209	0.089265485	1.49E-32	2.01E-30
SH2D2A	371.1390761	-1.040811711	0.136947589	2.90E-15	1.21E-13
MKNK2	2425.251899	-1.039053935	0.106299267	1.39E-23	1.12E-21
NREP	240.1613392	1.038537148	0.144820463	7.07E-14	2.56E-12
XPC	660.2690065	-1.036226137	0.104769178	4.78E-24	3.90E-22
ZMYM1	25.35549844	1.03572584	0.460039623	0.001524495	0.008521521
USP2	219.236297	-1.035381696	0.156950097	4.22E-12	1.24E-10
LDHD	36.18443124	-1.034158339	0.39250311	0.000616917	0.003926185
ASIC1	201.160905	-1.033589179	0.188028352	3.57E-09	6.88E-08
PGM5	6.246866068	-1.033471795	3.545691624	0.01078157	0.043288767
LOC105379364	40.83256644	-1.031096042	0.357535966	0.000291496	0.002032137
PLCXD3	14.6970384	1.029859167	0.769204812	0.006983897	0.030402418
TRIB1	3880.8978	-1.025678759	0.075284058	2.83E-43	5.84E-41
ZNF568	18.98931829	-1.025652568	0.555752519	0.003576015	0.017453734
LAIR1	998.9508972	1.023502171	0.106465783	6.81E-23	5.22E-21
ITPRIPL2	61.09270263	-1.022588314	0.294263915	4.41E-05	0.000384198
CD3E	220.1119091	-1.022257108	0.156959713	7.40E-12	2.11E-10
MVB12B	117.0116653	1.02217504	0.215739592	1.93E-07	2.78E-06
SOCS1	22.89942209	1.018382668	0.541872332	0.00331441	0.016399721
EGR2	86.0679266	-1.014538483	0.239628386	2.07E-06	2.44E-05
PRDM13	39.68825153	1.013299744	0.363111222	0.00039086	0.002629573
OGFRP1	16.52958679	1.013012688	0.639581544	0.005493526	0.024916551
HIC1	133.3515382	1.012352601	0.279292497	2.36E-05	0.000220618
FBXL7	482.8349682	1.010422073	0.116270549	3.60E-19	2.05E-17
FAM229B	51.92612418	-1.008963561	0.327762706	0.000172931	0.001286361
PURPL	201.9413791	-1.008076188	0.161541561	4.27E-11	1.08E-09
DERL3	3053.583848	-1.007615307	0.116549517	5.58E-19	3.13E-17
DGKG	72.5371525	-1.006828835	0.281940196	3.11E-05	0.000281999
TBC1D8	49.04036894	1.00630364	0.326385444	0.000158077	0.001187126
SAMD3	18.90107875	1.005850864	0.650001312	0.005685813	0.0256076
FAS	688.5581706	-1.004935281	0.120086915	5.70E-18	2.94E-16
HOXB4	184.4314335	1.004690732	0.165518857	1.26E-10	2.96E-09
IKZF1	1501.076758	1.003863706	0.083888109	5.20E-34	7.38E-32
LCP2	300.6267366	1.00190862	0.150380256	2.59E-12	7.82E-11
FCMR	553.8250973	1.001735236	0.113907834	1.43E-19	8.49E-18
NQO2	131.8053256	1.001034795	0.20015058	5.47E-08	8.67E-07
BTN3A2	2493.606016	0.998985147	0.073607031	5.79E-43	1.18E-40
FEZ1	109.4666467	0.99727658	0.214099029	2.90E-07	4.08E-06

MXD1	1467.018644	-0.996807411	0.097875028	2.38E-25	2.04E-23
ZNF432	50.11509425	-0.995291315	0.322728098	0.000161648	0.001210751
HSP90B3P	247.3794989	-0.995136938	0.150582425	3.73E-12	1.10E-10
ABTB1	235.1594426	0.995087109	0.152000271	5.84E-12	1.69E-10
FLT3	34.2401546	0.994771468	0.434364964	0.001450642	0.008161394
SEPTIN3	520.2027013	-0.994711658	0.113765898	2.35E-19	1.37E-17
BCAT1	1689.434002	0.994621696	0.304247737	8.40E-05	0.000681089
KIAA0040	831.9772117	0.992156733	0.094687425	1.13E-26	1.06E-24
KDM6B	252.7760681	-0.992005679	0.14792796	2.14E-12	6.52E-11
FGFR1	534.0136872	-0.991203822	0.121820289	4.20E-17	2.03E-15
GADD45B	983.7292276	-0.989506501	0.104108663	2.21E-22	1.62E-20
HSPA1B	2027.499827	-0.987031042	0.121548126	4.91E-17	2.36E-15
SNHG20	35.61068516	0.985621865	0.37847756	0.000685592	0.004296923
SULT1A1	356.4559536	-0.984856555	0.136556599	5.81E-14	2.13E-12
TCF4	4862.035065	0.984712743	0.102677788	9.01E-23	6.84E-21
AK8	18.0494313	0.984051059	0.853221519	0.008374804	0.035192059
CTSH	219.8646018	0.98370502	0.155823312	2.77E-11	7.21E-10
QPRT	688.943642	-0.980109125	0.119725486	2.97E-17	1.46E-15
AKAP6	124.4946242	-0.977713381	0.211036781	3.38E-07	4.69E-06
RUNX1	341.5170047	0.977472564	0.159949882	9.74E-11	2.33E-09
DNAJB4	190.9937856	-0.976888888	0.181537274	7.12E-09	1.29E-07
ZFP14	65.6036324	0.976594263	0.276704126	3.59E-05	0.000320718
CPS1	18.40859178	-0.974356126	0.664134803	0.006788724	0.029709461
WNT10B	990.0130503	-0.974215257	0.094418837	6.62E-26	5.82E-24
MBOAT1	225.0737405	0.97324838	0.153733225	2.45E-11	6.44E-10
HSPA1A	1286.051071	-0.972569263	0.149391654	7.83E-12	2.23E-10
LOC101929322	24.7722714	0.972382822	0.522361582	0.003613388	0.017596469
DUSP16	1903.883084	-0.971739807	0.079054826	1.10E-35	1.76E-33
REPS2	41.6171579	0.969609806	0.368283179	0.000637245	0.0040348
FGF9	15.64273856	0.969404579	0.763730175	0.008028767	0.034010312
PRKCA	1020.118408	-0.969399185	0.101414894	1.24E-22	9.24E-21
AIM2	1452.961777	0.96864557	0.096608821	1.23E-24	1.03E-22
SLCO3A1	813.8634909	0.967533787	0.101583216	1.81E-22	1.34E-20
CPED1	27.61059672	0.966623853	0.479752377	0.002708785	0.013856492
CASKIN1	13.73080036	-0.965797032	0.691447307	0.007594895	0.032538546
TNNT1	184.660082	-0.963131094	0.172806264	2.65E-09	5.22E-08
BOLA2B	1002.221392	0.962822557	0.102890684	8.72E-22	6.19E-20
HOMER1	569.3616997	-0.962762045	0.160557977	1.99E-10	4.54E-09
LOC105369147	27.82102202	-0.959228131	0.455513404	0.002317072	0.012162699
SMARCA2	1364.886911	0.9581086	0.094351763	3.33E-25	2.84E-23
YPEL1	78.43616469	0.956258394	0.24292889	7.76E-06	8.01E-05
PLPP1	153.3125739	0.95521212	0.201470304	2.08E-07	2.98E-06
LOC107986196	60.67585911	-0.954277576	0.32050584	0.000232263	0.001671004
ADAMTS10	90.74646023	0.954261141	0.232363416	3.76E-06	4.15E-05
AGO4	353.5556997	0.953393375	0.12866812	1.32E-14	5.11E-13
EZR	17961.87009	-0.953223018	0.083335404	3.22E-31	4.01E-29
PIK3CG	4818.165801	-0.95299524	0.086843512	5.54E-29	5.89E-27
DDIT4	4094.565481	-0.952586571	0.099494809	1.14E-22	8.54E-21
P2RX7	754.2488814	0.952245276	0.09850541	4.45E-23	3.47E-21
ALOX5AP	3886.425623	0.951267219	0.077244882	7.71E-36	1.25E-33

LOC105373428	346.8976757	-0.950390603	0.126654706	6.67E-15	2.68E-13
ZNF227	270.956139	0.948909722	0.147216143	1.20E-11	3.32E-10
COL27A1	15.59694599	-0.948756553	0.62350831	0.006708577	0.029396565
SLC2A6	278.3563827	0.948232289	0.178932798	1.18E-08	2.08E-07
ZNF215	133.617298	-0.946170842	0.209498505	6.42E-07	8.42E-06
KSR1	25.85675934	0.945078789	0.505958004	0.003692841	0.017872813
LOC105371773	74.49201584	0.944816385	0.251477484	1.60E-05	0.000155232
IZUMO4	108.3229074	-0.944015139	0.24058557	8.56E-06	8.76E-05
SOCS3	103.4270306	-0.943482409	0.216504501	1.32E-06	1.62E-05
TFCP2	770.9467579	0.940904678	0.10505787	3.56E-20	2.29E-18
MLLT3	627.3225158	0.940782881	0.115119582	3.24E-17	1.58E-15
L3MBTL3	25.11411146	0.940430906	0.502091666	0.003682953	0.017839913
PLEC	1694.150557	0.939904553	0.133393768	1.93E-13	6.67E-12
PTPRG	128.8999694	0.93911367	0.219831037	1.88E-06	2.24E-05
ELK3	1009.756867	0.938734231	0.103896936	1.69E-20	1.10E-18
ENC1	306.6149395	-0.938358054	0.147119612	2.02E-11	5.40E-10
NAV2	22.25252627	0.936985757	0.498932713	0.003744376	0.018066693
MPP2	156.5564412	0.936918515	0.176618458	1.19E-08	2.08E-07
DDN	609.6509557	-0.936136963	0.10921197	1.18E-18	6.40E-17
ARL4C	5199.932557	0.936102265	0.066776105	1.34E-45	3.09E-43
FGD3	230.0563666	0.935964268	0.16451944	1.33E-09	2.75E-08
DOCK8	706.399754	-0.93579402	0.108084651	5.39E-19	3.03E-17
ITPKC	136.1495368	-0.931990438	0.204970758	5.65E-07	7.48E-06
IRAG2	3721.5817	0.930685511	0.078848704	4.20E-33	5.77E-31
CBLB	368.6750503	0.928152128	0.121581694	2.50E-15	1.05E-13
SH2D5	61.7600699	-0.927897044	0.30476302	0.000207231	0.001507189
IL1RAP	333.9044143	0.927061484	0.148162491	4.09E-11	1.04E-09
TMC5	10.55716173	-0.926256531	1.102913224	0.01145524	0.045466513
FCRL5	696.0956575	0.926041883	0.106627848	4.25E-19	2.41E-17
APBA1	21.77595203	-0.924175257	0.54418528	0.005092829	0.02343053
CLDN12	364.2813412	-0.92359376	0.1623407	1.31E-09	2.70E-08
JAM3	145.418882	0.919949848	0.189514704	1.27E-07	1.90E-06
FNBP1L	153.6293528	0.919849528	0.176680942	2.01E-08	3.42E-07
BCL2L11	7450.204258	-0.919122829	0.079249833	4.83E-32	6.38E-30
CR2	49.90572684	-0.918369315	0.331139407	0.000479562	0.003144479
ZNF550	90.84176344	0.917445839	0.240104325	1.28E-05	0.000126884
FBXO27	26.91798586	0.915716295	0.449068095	0.002873221	0.014565056
HIPK2	1353.063331	-0.915119967	0.098367356	1.48E-21	1.03E-19
KCNQ1	532.9038214	0.914897419	0.138128732	3.89E-12	1.14E-10
CAV2	26.1994115	0.913488455	0.52350383	0.004720336	0.022009171
LOC124907740	12.58006916	0.912646685	0.944337149	0.010788939	0.043298276
ANKRD13B	137.6737093	-0.911275731	0.199684227	5.37E-07	7.16E-06
FBXO6	164.0591924	0.910473884	0.208087004	1.24E-06	1.53E-05
BTG4	71.98593036	-0.910168198	0.292730651	0.000175208	0.001299391
TMEM54	171.5083215	0.908570285	0.202531107	7.55E-07	9.76E-06
AGRN	381.757639	-0.907712189	0.162429048	2.54E-09	5.01E-08
CYRIA	44.844334	0.906217896	0.364636528	0.001019087	0.006037473
SLC30A4	38.10382079	0.906198571	0.353515616	0.000858714	0.005212178
TUBB8B	44.63851111	0.905292311	0.326987964	0.000484744	0.003171256
LOC100288073	4262.472444	-0.904323535	0.073972746	2.65E-35	4.02E-33

TMEM74	22.25343622	0.903526208	0.516645137	0.004874957	0.022614421
LINC01801	15.03209117	0.902833594	0.665301906	0.008471695	0.035513032
MAML2	53.44804459	0.902498148	0.299736794	0.000237467	0.001702536
SESN1	1073.887433	-0.901954653	0.094096298	1.10E-22	8.26E-21
SLC16A14	309.1076173	-0.900013581	0.139396083	1.23E-11	3.40E-10
H2BC12	1262.413359	-0.899029512	0.104509403	8.73E-19	4.78E-17
MYCL	38.94339069	0.898969457	0.370556949	0.001220509	0.007031125
ZNF792	71.10156803	0.897823848	0.255635065	4.36E-05	0.000380058
RASAL1	49.72739801	-0.897417985	0.308284021	0.000332004	0.002279664
BOLA2	752.0842301	0.897294356	0.105615043	2.32E-18	1.23E-16
EPHB6	111.2852587	0.897043286	0.217419029	3.73E-06	4.13E-05
SNHG26	51.7346884	-0.896090188	0.334335369	0.0006526	0.004119971
DEPDC1	591.5288949	0.895368693	0.142867216	4.02E-11	1.02E-09
UBC	58333.65936	-0.895342754	0.065128577	8.00E-44	1.69E-41
SLC1A1	14.55073338	0.895271306	0.681016747	0.008977678	0.037252513
IFI30	9242.083425	-0.895146628	0.083297436	7.33E-28	7.42E-26
SNX24	94.01293862	0.893471971	0.244376135	2.56E-05	0.000236799
SLC2A14	119.7875598	-0.893024542	0.214616545	3.34E-06	3.73E-05
PRKCQ	94.5499715	0.891628438	0.250654463	3.65E-05	0.000325095
UBE2L6	1840.520213	0.891036147	0.078818876	1.49E-30	1.79E-28
ICA1	393.1882792	-0.890805287	0.125686081	1.65E-13	5.75E-12
NCAM1	712.1590273	-0.890481405	0.107519444	1.38E-17	6.95E-16
ABCG1	273.3647945	0.889831304	0.144367313	8.09E-11	1.96E-09
LOC105369593	177.4692785	-0.889342155	0.166972501	1.14E-08	2.01E-07
INPP5E	103.7521171	0.889142866	0.254435888	4.56E-05	0.000395689
KIAA0513	141.3778006	-0.888281056	0.187657661	2.47E-07	3.50E-06
CDC14A	107.5904893	0.887258333	0.225635659	8.76E-06	8.94E-05
TNFSF10	29.97311655	0.887082378	0.432950412	0.00287582	0.014570093
CDH17	994.3966146	0.88700929	0.094291751	6.17E-22	4.42E-20
TMEM169	104.1332034	-0.886758499	0.210630025	2.75E-06	3.13E-05
ST3GAL6	1161.166952	-0.886364994	0.139001922	2.07E-11	5.50E-10
NUAK2	675.375647	0.885715146	0.119811665	1.68E-14	6.50E-13
TBC1D2	32.75531638	0.883075057	0.397293343	0.002031815	0.010872972
CD180	398.1628484	-0.882939028	0.125585167	2.34E-13	8.04E-12
NIBAN1	1304.371282	0.882874814	0.095653615	3.16E-21	2.14E-19
MEF2D	4628.966116	-0.882856172	0.072037039	1.85E-35	2.89E-33
LOC124905143	17.70425588	0.882289588	0.62312652	0.007978755	0.033831563
MLLT11	187.8729356	-0.88220623	0.169264014	2.07E-08	3.50E-07
CTNNA2	200.2991164	0.882146697	0.155790492	1.69E-09	3.43E-08
SATB1	18.22505185	0.880956969	0.585316214	0.007314272	0.031562735
STK17A	1863.846799	0.880733933	0.081431557	3.45E-28	3.58E-26
TTYH3	233.9843874	0.88008127	0.173499189	4.40E-08	7.14E-07
FAM72D	553.4875257	0.879925189	0.128768022	9.40E-13	3.02E-11
KIAA1671	96.38372096	-0.879325388	0.248762134	4.00E-05	0.000352439
CCND2	13433.13858	-0.878466458	0.110786993	2.77E-16	1.28E-14
RPGRIP1L	110.9682269	-0.877512217	0.233956214	1.90E-05	0.000181662
RHEBL1	314.7119639	0.876911937	0.129908602	1.75E-12	5.45E-11
CALHM2	46.33822068	0.876525381	0.317276496	0.000518234	0.003369981
RPL37AP5	49.73216356	0.876507248	0.392177613	0.001958166	0.010550579
ENTPD1	634.0556888	-0.874910147	0.108723403	1.05E-16	4.99E-15

PXDN	498.6358122	0.874753469	0.122909208	1.31E-13	4.63E-12
PRUNE2	52.39864972	0.8744226633	0.305222895	0.000384574	0.002595348
ESR2	16.45888575	-0.873746483	0.716367074	0.009904175	0.040488811
CHST2	281.1717707	-0.871580128	0.161341601	7.79E-09	1.41E-07
JAKMIP3	43.48587845	-0.870906023	0.345705645	0.001040765	0.006144877
CEACAM1	34.86204962	0.870448565	0.408993052	0.002513828	0.013029619
UBE2Q2P2	26.1499167	0.869973802	0.44466705	0.003616898	0.017608611
HBD	34.30166456	-0.869854135	0.407514174	0.002600155	0.013372996
APOBEC3D	466.0670115	0.869406934	0.111904089	9.44E-16	4.18E-14
PPP4R4	14.12222667	0.869277793	0.758780142	0.010833698	0.043447694
LOC105374122	14.65816461	0.868985799	0.713582063	0.010150191	0.041289841
KCTD12	1341.857572	-0.867843826	0.125876067	6.45E-13	2.11E-11
PIEZO1	1643.381713	-0.8667028	0.111613371	9.89E-16	4.37E-14
JADE2	289.1773028	0.866460935	0.168018741	2.87E-08	4.76E-07
ARAP2	188.6389225	0.865995703	0.183668296	2.62E-07	3.72E-06
TMEM119	28.51616266	0.8659849	0.439004713	0.003528425	0.017260379
MIR5047	58.30534627	-0.865486853	0.295892444	0.000335054	0.00229787
SEZ6L2	651.6639941	-0.865386419	0.131918018	6.50E-12	1.86E-10
MAP2K6	322.9547126	0.863210729	0.132266784	7.91E-12	2.25E-10
LOC105379549	12.7398634	0.862515659	0.829189887	0.011654592	0.046011936
LARP1B	1043.380894	-0.862264162	0.092066785	9.48E-22	6.67E-20
L1CAM	91.06024731	0.862089602	0.23598442	2.71E-05	0.000249363
SLC43A2	877.0100825	-0.862034284	0.111317489	1.21E-15	5.28E-14
KLKB1	23.49313946	0.861477064	0.533177032	0.00641897	0.028349224
GPR153	30.91166905	-0.860672151	0.433904038	0.003643798	0.017709696
SEMA3C	205.4659407	0.860513699	0.214558181	6.32E-06	6.64E-05
HSPA5P1	2111.764589	-0.860236354	0.083596392	9.52E-26	8.28E-24
ZBED8	31.78858677	0.859631907	0.404823955	0.00266665	0.013670331
ZFP36L1	487.8059889	-0.857598364	0.135599829	2.99E-11	7.77E-10
CILK1	426.0919667	0.85733697	0.142193283	1.90E-10	4.35E-09
TET1	306.674584	0.857239368	0.150702694	1.47E-09	3.00E-08
COX18	254.4943795	-0.856808621	0.14634013	5.81E-10	1.26E-08
C17orf67	27.73371329	0.85678829	0.425734729	0.003340221	0.016521736
VPS9D1-AS1	126.970486	-0.856549523	0.209208601	4.89E-06	5.28E-05
LOC388242	11.16580471	0.856239238	0.837355789	0.011918988	0.046792365
LOC613038	11.16580471	0.856239238	0.837355789	0.011918988	0.046792365
SULT1A2	69.0045149	-0.854770153	0.266898326	0.000139724	0.001064195
APOM	49.36609969	-0.854414721	0.321357598	0.000739069	0.004595628
SEMA7A	716.1588932	-0.853827961	0.097601687	2.78E-19	1.62E-17
PLEKHA7	380.8705516	-0.853766476	0.128323358	3.54E-12	1.05E-10
GRM3	251.1091637	0.851400043	0.16598438	3.37E-08	5.55E-07
PTPRO	40.25533406	0.851048562	0.344067807	0.00117523	0.006817909
CRACR2B	146.9025449	-0.850192903	0.194459982	1.45E-06	1.76E-05
SESN3	69.2978303	0.849590938	0.285877395	0.00028114	0.001966279
CHST14	219.3331175	0.849368834	0.157377955	8.14E-09	1.47E-07
LOC105371480	12.21604721	0.847700987	0.78902169	0.011618296	0.045892799
RRM2P3	507.800487	-0.847511138	0.112371652	5.67E-15	2.29E-13
IRF2BPL	141.4446559	0.846737017	0.182904813	4.18E-07	5.67E-06
CHST4	263.0945103	-0.845788355	0.138509405	1.28E-10	3.00E-09
DNAAF4	18.19771128	-0.845689396	0.619281338	0.009115581	0.03771912

SNHG8	1355.431106	-0.844884337	0.099852165	3.52E-18	1.84E-16
SLC39A14	8968.505082	-0.844015608	0.067040648	3.19E-37	5.36E-35
SNORD29	12.91917151	-0.843145581	0.813330767	0.012006933	0.047073593
LOC124900608	10.20720136	0.84141951	1.043756253	0.012577375	0.04895536
DISP2	27.31743101	-0.840584757	0.453574248	0.004846129	0.022504806
PSRC1	72.43748177	0.84025715	0.29441502	0.000419451	0.002798087
SEC24D	3962.117794	-0.839640156	0.067906555	5.23E-36	8.55E-34
NUDT6	83.6985453	-0.83942522	0.24197444	5.62E-05	0.000477811
FAM72A	350.1314812	0.838943912	0.140034246	2.50E-10	5.63E-09
DYRK3	151.9994019	0.838714471	0.194586079	1.90E-06	2.25E-05
SPRR2A	448.0393016	0.837727287	0.123466727	1.43E-12	4.48E-11
CCR7	28.30729896	-0.837008282	0.543446963	0.007875447	0.033491723
VPS35L	969.2771373	-0.836191062	0.089172781	9.11E-22	6.44E-20
USO1	2896.183654	-0.835634592	0.091475867	8.35E-21	5.48E-19
PVT1	340.5239354	-0.835443881	0.138423027	2.06E-10	4.68E-09
LOC124902966	9.119244793	0.835012094	1.224476695	0.012847175	0.049759457
HSPA5	124298.6526	-0.834044504	0.061489393	8.84E-43	1.78E-40
SLC25A35	28.42813768	0.833567872	0.471803057	0.005445033	0.024741969
ABCA1	65.43089975	0.833215078	0.280029301	0.000290824	0.002028269
SEL1L3	429.1247035	0.832923854	0.142625479	6.53E-10	1.41E-08
CPEB3	179.1233811	0.832178607	0.200917713	3.83E-06	4.22E-05
ZNF724	62.3324107	0.83156277	0.277046831	0.000272236	0.001913277
CALHM1	419.3644038	0.831382206	0.124385448	2.99E-12	8.98E-11
SQSTM1	60981.00799	-0.831196598	0.098550464	9.84E-19	5.37E-17
PNRC1	1865.019743	-0.83080935	0.094563157	2.00E-19	1.18E-17
PRKCG	48.64646947	0.830312683	0.311846345	0.000745563	0.004629224
CSF2RB	9.709319406	-0.829681804	1.164849472	0.01330944	0.051388979
YOD1	468.1020717	-0.828858538	0.197707158	3.12E-06	3.52E-05
FAM110A	127.051971	0.828193676	0.246571344	8.37E-05	0.000678871
SPG7	852.3277537	-0.827396991	0.108853682	3.97E-15	1.64E-13
APOL1	158.0103102	0.82639325	0.186830332	1.13E-06	1.41E-05
MAST3	219.2124321	0.825010097	0.162458008	4.62E-08	7.44E-07
LMF1	86.1910172	-0.824773296	0.276860843	0.000301447	0.002093284
LOC124901083	367.2898211	-0.82403728	0.129932575	2.82E-11	7.33E-10
ACSL1	506.2560261	0.823588744	0.107413063	2.28E-15	9.60E-14
FBXO16	53.77195885	-0.82350063	0.314667284	0.00088124	0.005324436
SAMD9L	1790.727664	0.823471815	0.099455406	1.55E-17	7.79E-16
BRD2	9571.690836	-0.823212474	0.066552424	5.13E-36	8.45E-34
ZNF362	116.1528193	0.822831188	0.249902824	0.000104167	0.00082519
PDCD1	30.30863952	-0.822344794	0.444265093	0.004974346	0.022976995
CDC25A	2666.605065	-0.821234704	0.071283032	1.41E-31	1.80E-29
CRYBG1	367.9953897	0.819817084	0.121442849	1.89E-12	5.84E-11
FAM78B	247.5106596	-0.818884019	0.152676067	1.03E-08	1.85E-07
DOK3	260.024611	-0.818767515	0.16360586	7.01E-08	1.09E-06
SNHG4	147.8649985	-0.81853555	0.184383081	1.11E-06	1.38E-05
MAGEH1	960.3219504	-0.817436434	0.09652219	3.25E-18	1.70E-16
RENBP	492.3575823	-0.815630303	0.110918774	2.58E-14	9.86E-13
HEY2	32.19460916	0.814954641	0.401671695	0.003522407	0.017235805
DAPP1	962.7759118	-0.814387034	0.112557648	6.08E-14	2.22E-12
LDLRAD4	316.5129195	0.814097235	0.14949917	6.51E-09	1.19E-07

BANK1	15.2719155	-0.8140186	0.663927149	0.011508556	0.045636285
HOXC6	27.5914215	0.812344697	0.462389002	0.005801911	0.026042428
FAM72C	405.5791291	0.812083463	0.128686811	3.50E-11	9.00E-10
GSN	86.56508402	0.810974397	0.235599191	6.44E-05	0.000539967
BDH2	455.6560844	-0.80903571	0.117722324	8.51E-13	2.75E-11
ACVR1B	499.6136221	0.808471717	0.119829768	2.01E-12	6.17E-11
LMO7	233.5295686	0.807969906	0.165154893	1.22E-07	1.84E-06
SERTAD1	571.4124669	-0.807854221	0.142181689	1.77E-09	3.57E-08
SORBS3	197.6688946	-0.807816204	0.163748112	1.03E-07	1.56E-06
SMAGP	613.6650866	0.807779864	0.105662332	2.79E-15	1.17E-13
ZSCAN31	21.24877118	-0.807512753	0.729906035	0.011548652	0.045721995
RSAD2	181.1439592	0.807417413	0.174588395	4.66E-07	6.26E-06
TMSB4XP2	70.70805998	0.807198865	0.28058698	0.000418651	0.002794828
MFSD3	77.11275645	-0.807071009	0.279096345	0.000414284	0.002768874
HOXB3	28.22727152	0.806243661	0.440590547	0.005195465	0.023845709
TIGAR	1384.770587	-0.805954618	0.100829029	1.81E-16	8.43E-15
TPRN	372.119485	0.805164787	0.143381578	2.53E-09	5.01E-08
SH3YL1	164.5879532	-0.805132713	0.181667744	1.13E-06	1.41E-05
KIF20A	1089.372702	0.803767293	0.098073634	3.39E-17	1.65E-15
EPB41L4B	26.09698673	-0.803218275	0.566148055	0.009835013	0.040272622
STOX1	119.1346504	0.802912068	0.211250512	1.67E-05	0.000161396
ID3	2067.196992	-0.801660902	0.117439053	1.20E-12	3.79E-11
C3orf80	31.30690201	0.801324258	0.451764219	0.005621317	0.025403015
SDCBP2	21.73181931	-0.801034443	0.540312925	0.008953211	0.037176718
H1-10-AS1	23.43475639	-0.800839884	0.478955527	0.007026577	0.030556806
MIR3652	641.8950294	-0.800720474	0.118417984	1.90E-12	5.85E-11
SNORA4	24.00837052	-0.800573072	0.517402306	0.008153285	0.034445092
SYT13	82.87969039	0.800411177	0.240351655	9.85E-05	0.000785623
OSTC	6749.445066	-0.800051369	0.077340658	6.17E-26	5.45E-24
ZBTB42	99.83536728	0.799327127	0.231438244	6.45E-05	0.000539967
FCGBP	148.4205818	0.799068759	0.218399087	2.97E-05	0.000270823
NT5C1A	66.98434859	-0.798666125	0.29033415	0.000622713	0.003954639
TNFRSF14-AS1	24.06407999	0.798525554	0.467749697	0.006528329	0.028744236
CEL	57.03478945	-0.797974918	0.306069171	0.000923646	0.005553742
EIF3EP3	1200.529245	-0.797906038	0.088917414	4.06E-20	2.57E-18
ST6GALNAC5	21.01041849	0.795647118	0.6930289	0.011829035	0.046534168
SMURF2P1	33.35158275	0.795352132	0.391143106	0.003631642	0.017670452
SORL1	199.5367338	0.795301064	0.164944634	1.81E-07	2.62E-06
CELSR1	80.80274773	0.794811781	0.24491382	0.000131006	0.001007831
NICN1	92.63663201	-0.794780687	0.231208902	6.88E-05	0.000572089
CAPG	1468.960577	0.794633024	0.101478062	6.67E-16	3.04E-14
DGCR11	14.65485219	0.794514648	0.793404974	0.013391619	0.051625704
DEXI	213.9561882	-0.794050241	0.157169488	5.86E-08	9.21E-07
PLCL1	33.39710723	0.794016083	0.452695079	0.006041405	0.026963661
LOC107987192	9.138739743	-0.793931462	1.146866475	0.013939158	0.053285187
MRPL1	1316.816234	-0.793480172	0.094119935	4.83E-18	2.50E-16
NCAM2	173.3073561	-0.792434685	0.215489835	2.71E-05	0.000249091
METTL7A	1387.892792	0.792099713	0.102148578	1.24E-15	5.39E-14
CASP8	1515.758387	0.791908114	0.100601118	4.67E-16	2.14E-14
STAT5A	361.7051247	0.791891951	0.135248922	6.42E-10	1.39E-08

CCNG1	7753.360676	-0.790624748	0.097880716	1.00E-16	4.78E-15
RASA4DP	96.51495383	-0.789394383	0.221800637	4.51E-05	0.000391706
USP6NL	562.5683203	0.78914049	0.128618833	1.12E-10	2.64E-09
ZNF551	321.0566097	0.788803264	0.136258654	9.25E-10	1.95E-08
BFSP2	17.17025923	0.787947747	0.611214131	0.011312333	0.045023136
PAIP2B	120.2112018	0.786902336	0.216561362	3.37E-05	0.000302251
ZNF530	151.8568184	0.786412562	0.190527131	4.50E-06	4.90E-05
MINAR1	72.69879168	-0.785706111	0.284367016	0.000601452	0.003837635
SLC22A23	75.09005294	0.785334308	0.304419452	0.001006203	0.005973403
FAM72B	276.5884087	0.785253611	0.15200758	3.09E-08	5.11E-07
MTSS1	31.85262226	0.784616724	0.419825221	0.005038692	0.023243215
SDC1	190359.9876	-0.784404833	0.081006575	5.13E-23	3.95E-21
SUGCT	8.640869249	-0.784114959	1.697928699	0.013407405	0.051675055
CCDC110	235.5910521	-0.783528211	0.21812584	3.86E-05	0.000341118
LIG4	518.9173949	-0.783517114	0.138436677	1.96E-09	3.94E-08
PLXNC1	3403.80757	0.783444733	0.070517118	1.57E-29	1.74E-27
TBC1D16	408.4182947	-0.782155727	0.118549825	5.85E-12	1.69E-10
TBXAS1	35.94837402	-0.780620491	0.390785747	0.004065719	0.019363602
MGAT3	1952.218556	-0.780099442	0.105887666	2.60E-14	9.88E-13
NME7	160.6323055	-0.779369046	0.176011404	1.23E-06	1.52E-05
C12orf56	43.16130686	0.779182172	0.353817728	0.002599665	0.013372996
SELENON	242.9619578	0.778339633	0.14398582	8.66E-09	1.56E-07
DNAH17	15.7762061	-0.778329921	0.704918361	0.0138071	0.052869389
FHIT	119.5427364	-0.778029602	0.199076986	1.18E-05	0.000118166
CDIP1	1440.891656	-0.777999361	0.0990665	6.20E-16	2.84E-14
HMCES	1566.196877	-0.777931507	0.099540663	8.13E-16	3.63E-14
HMOX1	2322.87558	-0.777931345	0.103332009	7.39E-15	2.94E-13
SLC7A6	2172.465486	-0.777903748	0.079596634	2.18E-23	1.72E-21
CNTNAP1	344.4723703	-0.777669649	0.14182593	5.75E-09	1.06E-07
MAP3K1	1709.671823	0.777412608	0.104358241	1.28E-14	5.02E-13
ITGB7	7521.676215	0.777370088	0.093208888	1.05E-17	5.33E-16
RARA	464.1213719	0.77711794	0.139336657	3.27E-09	6.35E-08
NFXL1	2357.119228	0.775912676	0.082270223	5.74E-22	4.12E-20
SEMA4B	1205.654422	0.775581523	0.110249469	2.79E-13	9.47E-12
NLRP7	56.88722944	0.775565629	0.291799408	0.000842174	0.005124358
SMTN	59.5034334	0.775404162	0.306270079	0.001173067	0.006810374
E2F5	508.8930304	-0.775348579	0.112486909	7.64E-13	2.47E-11
GPR18	91.46547222	0.775332501	0.238172572	0.000133208	0.001020689
EMC3-AS1	52.79692952	-0.774207823	0.307121303	0.001242117	0.007124201
MGST1	2062.047232	-0.7730251	0.088510611	3.59E-19	2.05E-17
LYL1	40.16029657	0.772375333	0.404615433	0.00486668	0.022588125
ISG20	1163.071572	0.772141514	0.093148024	1.65E-17	8.25E-16
CDKN2D	51.62480725	0.77211482	0.325316272	0.00179589	0.009810546
COL18A1	92.23901312	0.770546754	0.24680271	0.000209995	0.001524731
PXN	708.7738897	0.770172301	0.106129547	5.74E-14	2.11E-12
ZNF546	54.77767819	0.76994935	0.324688818	0.001786797	0.009763955
ENPEP	116.6629529	-0.769818531	0.233128697	0.000112729	0.000882913
REEP3	647.9767107	0.769489224	0.140142612	5.22E-09	9.70E-08
DNAH3	17.5514648	-0.768702051	0.780233012	0.014199691	0.053995619
PLPP5	908.6123865	-0.768542061	0.094404152	5.82E-17	2.79E-15

TNS1	9.827193931	0.768063486	1.326220048	0.013513398	0.051991003
PARP12	473.3447024	0.767700018	0.127641185	2.54E-10	5.70E-09
SLAMF7	4117.403045	-0.764822529	0.067930244	3.17E-30	3.77E-28
TUBA4A	4418.889515	-0.763861944	0.086457688	1.51E-19	8.96E-18
EIF3E	19712.08128	-0.763845969	0.070872464	6.60E-28	6.74E-26
SDC4	351.9582076	0.763254385	0.13246127	1.15E-09	2.39E-08
MYLK	751.7175199	-0.762897601	0.104880577	4.95E-14	1.84E-12
ATXN7L1	31.48014061	0.76234629	0.411107716	0.005415595	0.024653485
RNVU1-14	36.54691213	0.762194114	0.532430125	0.009846723	0.04029199
MAN1C1	563.0810614	0.761095984	0.121055855	4.59E-11	1.15E-09
PGGHG	182.6617686	-0.760809816	0.194102584	1.18E-05	0.0001175
GLMP	2431.401208	-0.759611972	0.083595303	1.63E-20	1.06E-18
SNORA68	17.48933751	0.759304184	0.587751939	0.011963197	0.046944638
IRS1	749.8372678	0.7588372	0.099938208	4.59E-15	1.88E-13
CKAP2L	539.5997118	0.7586559	0.120425707	4.15E-11	1.05E-09
RRM2	19820.27348	-0.758552846	0.06856937	3.28E-29	3.55E-27
TMEM170B	142.1390857	0.758127095	0.243279075	0.000215669	0.001560038
KIF3C	199.7652508	0.757467029	0.157988893	2.24E-07	3.21E-06
NME4	1161.698835	-0.757057179	0.104781007	7.58E-14	2.73E-12
SNX18	2422.888103	0.755551524	0.115641857	9.15E-12	2.58E-10
ATP8B3	64.16747066	0.755025689	0.272282254	0.000642865	0.004064437
CEP68	579.7694418	0.754187029	0.102036153	2.15E-14	8.27E-13
PTPN18	791.6191148	0.753411944	0.097685806	1.81E-15	7.72E-14
RNF149	515.7360575	0.753365933	0.133117636	2.12E-09	4.25E-08
PPCDC	339.3918135	0.753364169	0.135986342	4.33E-09	8.24E-08
LINC02551	42.70437135	0.753231632	0.345727728	0.00292272	0.014747302
ARMCX3	1278.58556	-0.752978001	0.094136307	1.85E-16	8.60E-15
REEP2	177.8714942	-0.752678559	0.193614727	1.36E-05	0.000134049
KLF6	4346.697527	-0.75199137	0.07173047	1.59E-26	1.46E-24
ARF4	4411.974842	-0.75136097	0.111039599	1.95E-12	5.99E-11
RAC3	1524.948206	-0.750937805	0.091366847	3.14E-17	1.54E-15
KLHL32	100.976759	0.750182304	0.245125829	0.000261281	0.001844515
FAAP24	180.1476995	0.750106153	0.166334603	8.96E-07	1.14E-05
ZNF296	370.9659256	0.749723081	0.15023686	8.51E-08	1.30E-06
PKN3	49.17638976	0.747903216	0.343011536	0.002980278	0.014989154
LOC105379362	141.2992252	-0.747569924	0.195527872	1.79E-05	0.000171763
BHLHE41	458.0992311	0.747408244	0.146218419	4.41E-08	7.14E-07
AMPD3	336.9934546	-0.746892979	0.128101876	8.33E-10	1.77E-08
RFFL	482.8764094	0.746796408	0.115706577	1.61E-11	4.41E-10
APOL2	303.9880875	0.745943667	0.145519572	4.18E-08	6.80E-07
FAM111A-DT	13.60049536	0.744661615	0.739909737	0.01495327	0.056146091
ASCC3	2236.290265	-0.743698705	0.087973085	4.26E-18	2.21E-16
TNFAIP8	1180.496147	0.743594315	0.134223398	4.22E-09	8.06E-08
PRKCQ-AS1	168.1798299	0.743593433	0.180307762	5.09E-06	5.48E-05
TFAP2A	23.05822193	0.743130337	0.517155559	0.010776977	0.043280362
TEC	1232.965467	0.742831385	0.08354374	9.13E-20	5.56E-18
FCER1G	43.62454823	0.742423293	0.367717073	0.004110258	0.019554216
RBPM52	15.25797239	0.740700969	0.745131282	0.015076121	0.056530808
GPNMB	239.4396951	-0.740255904	0.148176031	8.52E-08	1.31E-06
MANF	6204.97689	-0.740107099	0.068638718	6.58E-28	6.74E-26

IDI1	8806.786668	-0.738635866	0.107384466	5.69E-13	1.87E-11
CLIP2	47.0814177	0.738355838	0.369936971	0.004384083	0.020624602
ZFPM2	8.424179327	0.737532045	1.558194767	0.013186492	0.050959717
DKFZP586I1420	261.7066729	0.737470285	0.172410122	2.59E-06	2.98E-05
SNORD68	27.5896769	-0.737122891	0.460202372	0.008924182	0.037097988
FNBP1	2004.457328	0.736731036	0.07772201	4.00E-22	2.92E-20
FAT1	11.88040931	0.736697253	0.904942452	0.015280711	0.057152498
SNX10	366.8524545	0.736652473	0.198869566	2.77E-05	0.000254443
RGCC	392.5628524	-0.736560385	0.136015204	9.26E-09	1.67E-07
SSTR3	1618.577227	0.735626563	0.084031437	3.21E-19	1.85E-17
SES2	2627.712654	-0.734342361	0.110028441	3.77E-12	1.11E-10
DDIT3	1906.24835	-0.733971161	0.091246644	1.39E-16	6.50E-15
TCAF1	195.7212708	0.733809637	0.169817042	2.19E-06	2.56E-05
CALR	44845.41128	-0.733790813	0.065313122	9.20E-30	1.04E-27
PRDM11	203.8618304	0.733659072	0.175875975	4.28E-06	4.68E-05
COPS4	1083.021509	-0.733143356	0.096966293	6.19E-15	2.50E-13
ADAM28	261.5268623	0.733023471	0.149478292	1.37E-07	2.04E-06
MDFIC	1014.150944	0.732729306	0.161600292	8.07E-07	1.04E-05
PLS1	220.9341643	0.732728725	0.186310951	1.14E-05	0.000114597
ZNF385A	46.24319364	0.732606821	0.325305484	0.002587017	0.013321253
IQSEC1	937.4233147	-0.732059053	0.104403428	3.67E-13	1.23E-11
ABCB6	265.6926678	-0.731779718	0.190267672	1.70E-05	0.000164464
KRBOX5	181.3499199	-0.731555161	0.201352764	3.71E-05	0.00032895
TRIP6	682.4091702	-0.731391473	0.109891482	4.49E-12	1.32E-10
SPPL2A	679.1737331	0.731098285	0.105583244	6.70E-13	2.19E-11
PLXNB2	1116.225036	-0.730777234	0.101771745	1.11E-13	3.94E-12
GPSM2	432.8363335	0.730689274	0.115969107	4.49E-11	1.13E-09
ITGA7	24.28105105	0.730474812	0.510309701	0.011266474	0.04488188
COL9A2	43.42915682	-0.730344253	0.365788619	0.004646404	0.021699509
PATL2	13.17642681	0.730184142	0.746206947	0.015536244	0.057883206
IKBIP	542.2633401	-0.729837837	0.132016101	4.85E-09	9.11E-08
TMEM198	124.9400475	-0.72921556	0.224806261	0.000158675	0.001190541
CMTM7	409.2464426	-0.72909977	0.145515925	8.40E-08	1.29E-06
C16orf95	187.0440278	-0.728540586	0.198465824	3.39E-05	0.000303903
ZFP41	70.87577193	0.728305705	0.265829514	0.000743749	0.004619622
ISL1	21.88140881	0.728257301	0.550226194	0.012656946	0.049205692
BCL6	91.68812948	-0.728164118	0.246484189	0.000393471	0.002644058
ZNF425	64.20738903	-0.727887907	0.288680064	0.00134431	0.007625093
ABHD8	58.73169455	0.726681291	0.29705771	0.001659603	0.009170179
MXD3	74.69938082	0.726340428	0.325661549	0.002742067	0.014003058
TPRG1	225.9868423	0.72618593	0.159384335	7.53E-07	9.74E-06
CHST15	1331.705938	0.726101612	0.083916091	8.03E-19	4.44E-17
CDH15	34.89073446	-0.725706455	0.380505256	0.005632096	0.025445083
APOC1	54.45784238	-0.725195775	0.304238629	0.001991352	0.010687903
SPATA2L	216.1379059	-0.725078033	0.193722735	2.61E-05	0.000240973
ITGB8	246.6165396	-0.723943684	0.214985672	9.93E-05	0.000791265
SH3BP5	1051.626161	0.722389666	0.095139961	4.81E-15	1.96E-13
MTSS2	20.5522689	-0.722088833	0.549372545	0.013337293	0.051462098
RAB43	465.406416	0.722045227	0.126200106	1.64E-09	3.33E-08
TXK	77.65014463	0.721853304	0.252332952	0.000527163	0.003415218

TMEM178B	21.10852698	0.720795916	0.536579257	0.012667169	0.049227417
ZNF85	77.14849148	0.720305767	0.310889155	0.002280807	0.011997795
ITGB8-AS1	225.6676022	-0.720223681	0.157527905	7.27E-07	9.44E-06
UBAC1	1524.063832	0.71965662	0.087358239	2.82E-17	1.39E-15
ADGRG5	640.3331782	0.719570457	0.121915451	5.61E-10	1.22E-08
SCOC	341.4218573	-0.719329387	0.231660212	0.000245883	0.001754412
KDELR3	488.1267398	-0.719308919	0.114742763	5.88E-11	1.45E-09
IGHV1OR15-1	119.9881362	0.719244602	0.200422889	4.60E-05	0.000398892
LOC102724760	119.9881362	0.719244602	0.200422889	4.60E-05	0.000398892
PABPC1P3	27.89880592	-0.71868729	0.600137046	0.013808872	0.052869389
RSL1D1	5647.884187	-0.717964264	0.066883451	1.17E-27	1.18E-25
TJP3	101.5829302	0.717872934	0.230240181	0.000240289	0.00172088
GPSM1	73.25119987	0.716513768	0.249815611	0.000529446	0.003427445
ARID3B	441.0180016	-0.716418601	0.116490032	1.25E-10	2.94E-09
SYTL3	182.151833	-0.716324898	0.164805637	2.09E-06	2.46E-05
PXMP4	112.7590612	0.716246062	0.202993559	5.79E-05	0.000490573
SGMS1	559.980646	0.716189436	0.127967816	3.32E-09	6.45E-08
ARNTL	288.3733932	0.716135379	0.135138711	1.77E-08	3.02E-07
FTL	128584.9825	-0.715995685	0.081425699	2.27E-19	1.34E-17
HABP4	51.06790023	0.715671454	0.300020403	0.001982853	0.010661027
LETM2	77.38842046	-0.715574717	0.28219662	0.001332267	0.007569185
PTPRJ	106.8364725	-0.715456057	0.218215239	0.000140778	0.00107064
ELF4	329.4048386	0.71386817	0.134773278	1.82E-08	3.10E-07
HIBCH	935.1909037	-0.71355641	0.102790304	6.15E-13	2.02E-11
PSMB8-AS1	234.7826224	0.713380486	0.154141159	5.58E-07	7.40E-06
LOC732229	186.0681183	-0.713359255	0.18163102	1.27E-05	0.000126119
D2HGDH	115.9682708	-0.713311383	0.202959071	6.32E-05	0.000531432
SCNN1B	123.0180647	0.712969547	0.195130481	3.66E-05	0.000325832
MCPH1-DT	41.20515367	-0.712665247	0.345695567	0.004222792	0.020007136
PDIA4	11979.98591	-0.712643704	0.063941479	1.28E-29	1.43E-27
EPS8	43.43780285	-0.712347633	0.339817666	0.00394493	0.018881802
HMGCS1	28065.39591	-0.711784961	0.075068932	4.16E-22	3.03E-20
RAB30	3618.861147	-0.711543256	0.12216073	9.02E-10	1.90E-08
SPOUT1	1014.308928	0.711156636	0.1110234	2.40E-11	6.30E-10
MPG	549.0884669	-0.711147185	0.134044079	1.81E-08	3.08E-07
TRIAP1	1468.885456	-0.711136292	0.082758956	1.42E-18	7.67E-17
TNFAIP8L1	99.97929865	0.710094019	0.217393241	0.000149836	0.001134549
TMEM217	29.76978327	-0.709659412	0.413825569	0.008114731	0.034332468
TNFRSF11A	1528.892728	0.708419193	0.079981129	1.35E-19	8.07E-18
RAB37	1753.5347	0.707981473	0.083541771	3.93E-18	2.04E-16
ABCD2	339.7475811	0.707853464	0.18366277	1.65E-05	0.000159638
DNAJB1	6182.15646	-0.707194148	0.10295037	9.92E-13	3.18E-11
RARG	74.08243426	0.70701416	0.282423278	0.00148639	0.008332734
RPL34	21789.24854	-0.706733429	0.078704632	4.66E-20	2.93E-18
LOC122539214	27.99694943	0.706367103	0.470362524	0.010770512	0.043274467
MKLN1-AS	48.18286467	-0.706065101	0.33283378	0.003714085	0.017948258
PTP4A1	5277.769506	-0.705636187	0.131619084	1.32E-08	2.29E-07
GABARAPL1	224.7861894	-0.705607383	0.153481798	6.63E-07	8.68E-06
RPS21P4	48.34009761	0.705591885	0.379494129	0.006248467	0.027730576
NR6A1	120.6695341	-0.704621777	0.205551099	8.60E-05	0.000694494

GALNS	672.5531621	-0.704377727	0.119028272	5.38E-10	1.18E-08
MAL2	48.25773536	0.703934414	0.31799006	0.0030389	0.015249094
IRF2	1104.691681	0.703808209	0.102609831	1.10E-12	3.51E-11
WNT10A	1536.413458	-0.703783248	0.130211119	1.05E-08	1.87E-07
BTN3A1	856.4212354	0.703542651	0.093123014	6.96E-15	2.79E-13
HELZ2	304.5657274	0.70347463	0.196832056	5.02E-05	0.000430842
SPINT2	1953.458992	-0.702573937	0.111558844	5.01E-11	1.25E-09
PUM3	1648.249138	0.701923196	0.07921637	1.36E-19	8.09E-18
ZNF442	25.07463269	0.701343402	0.469049854	0.011242744	0.044805827
FAM111A	747.3158669	0.70092349	0.124094752	2.57E-09	5.08E-08
PPP1R15A	3695.523641	-0.700885976	0.081605554	1.50E-18	8.09E-17
PRAF2	245.177178	-0.700666151	0.170504416	6.20E-06	6.53E-05
HECW2	39.01055439	0.700483511	0.38222995	0.00657521	0.028928587
SELENOK	1707.225957	-0.700108541	0.07786059	4.19E-20	2.65E-18
HMGA1	7718.870289	-0.698826736	0.091308754	3.24E-15	1.34E-13
SH3GLB2	2106.823145	0.698602465	0.111919904	6.98E-11	1.71E-09
CBY2	84.69391031	0.698353778	0.24614852	0.00060483	0.003856345
TBC1D4	597.0881416	-0.698268994	0.110069637	3.69E-11	9.42E-10
MFGE8	830.844094	0.697522101	0.108318381	1.99E-11	5.34E-10
RAB15	54.01034174	0.697184482	0.304264339	0.002577385	0.013279554
RCAN3	292.7602727	0.69693553	0.138510686	7.73E-08	1.19E-06
EIF2AK3	8364.157791	-0.696589509	0.062049193	5.28E-30	6.13E-28
ORAI2	1926.395965	0.696553206	0.098621397	2.72E-13	9.24E-12
OCIAD1	5924.291895	-0.696539588	0.081968605	3.60E-18	1.88E-16
MTAP	476.0556834	-0.696534409	0.117960481	5.74E-10	1.25E-08
LOC101929028	172.4511542	-0.695548349	0.184325624	2.42E-05	0.000224731
TRIM47	158.1338417	-0.695330097	0.200606236	7.83E-05	0.000640734
FTLP3	5080.267129	-0.694604658	0.092497599	1.06E-14	4.19E-13
EPAS1	34.77186655	0.694501114	0.402453968	0.008165874	0.034464645
CLK1	1252.882368	-0.694105218	0.092787942	1.23E-14	4.81E-13
RAD51L3-RFFL	435.1956769	0.693432834	0.116797677	4.77E-10	1.05E-08
PABPC3	660.9341866	-0.693319646	0.117388755	5.97E-10	1.30E-08
SNAR-G1	10.53848811	0.693256784	1.128265952	0.015733662	0.058492879
HJURP	2021.494476	0.692916196	0.081507494	3.18E-18	1.68E-16
FZD4	37.94548726	0.692629203	0.370593754	0.006398511	0.028273287
GPC1	108.7396264	0.69240118	0.226007892	0.000308343	0.00213583
FAM86B2-DT	103.5604071	-0.689823965	0.220464765	0.000249013	0.001774552
PLCG2	2265.354633	-0.689815565	0.072713877	4.19E-22	3.04E-20
PTPA	3794.15037	0.689547004	0.099018232	5.55E-13	1.83E-11
CDK19	161.8146364	0.689415085	0.175176095	1.26E-05	0.000124851
LOC653653	163.8969273	0.688332384	0.17954544	1.94E-05	0.000184402
LOC105374748	21.62318159	-0.687183343	0.498132068	0.013707406	0.052597197
STT3B	14250.40871	-0.687011328	0.090965834	7.24E-15	2.90E-13
IL22RA1	29.91045208	0.686459631	0.414213578	0.009340829	0.038522299
UPF3AP1	132.5226845	-0.686396434	0.199272284	8.61E-05	0.000695344
LINC02328	149.5358381	0.685610159	0.202196357	0.000101955	0.000809888
SERPINE2	3594.767138	0.685232143	0.07395607	3.40E-21	2.28E-19
KLRF1	126.9862902	0.685095606	0.198116933	8.08E-05	0.000658136
UPRT	122.1112552	-0.683611942	0.231753548	0.000438599	0.002912276
LINC01145	78.0064744	0.682977054	0.238139139	0.000575076	0.003689735

RAB38	51.5515464	-0.682221024	0.299558049	0.002859878	0.014514804
LOC107987300	14.86193972	-0.68190454	0.660786511	0.017605522	0.064073559
BMPR2	696.8714099	0.681639903	0.143588359	3.29E-07	4.58E-06
HIC2	248.84186	-0.681357223	0.143715706	3.50E-07	4.83E-06
IL10RA	618.8537986	0.680791033	0.11120821	1.59E-10	3.68E-09
TTC3	3154.33035	-0.680555633	0.075825905	5.00E-20	3.10E-18
SQLE	8062.998332	-0.680492661	0.064825851	1.64E-26	1.51E-24
DUBR	31.14959349	0.679159488	0.422020624	0.010055583	0.041001725
PPM1D	1291.627058	-0.678127305	0.114923019	6.41E-10	1.38E-08
LINC02693	346.5929075	0.678041501	0.13240047	5.13E-08	8.20E-07
CNOT6L	861.2333782	-0.677925486	0.142893167	3.44E-07	4.76E-06
CCM2	1222.808123	0.677397991	0.095259428	2.00E-13	6.91E-12
SLC27A2	310.2414433	0.675659815	0.130624978	3.86E-08	6.31E-07
KIR3DX1	339.8229801	0.674911075	0.126328889	1.54E-08	2.65E-07
LRRC23	110.8158632	-0.674881053	0.205070358	0.000152813	0.00115255
TMEM243	876.6622947	-0.674330785	0.114549464	6.84E-10	1.47E-08
UPF3A	871.9230542	-0.674169723	0.092407796	5.36E-14	1.98E-12
KCNH2	186.5193919	-0.674101423	0.178726918	2.61E-05	0.00024075
KRT18	87.69599706	0.673740978	0.243481633	0.000795713	0.004888372
LOC105377673	21.73530803	0.673639791	0.622669732	0.017172667	0.062764685
LOC124906285	32.40903389	-0.672715013	0.405117235	0.009940003	0.0405778
BTN3A3	624.1098513	0.671540171	0.101997773	7.99E-12	2.26E-10
NAT8L	403.0445296	-0.671362818	0.148879628	1.11E-06	1.38E-05
GFM2	2559.329049	-0.671092486	0.081091008	2.34E-17	1.17E-15
LRRK1	136.5937805	0.66907635	0.191977986	7.74E-05	0.000634344
LPAR4	22.48939735	0.668931628	0.531787157	0.015564933	0.057958848
UBFD1	1989.254261	-0.668856474	0.080470349	1.75E-17	8.74E-16
CHMP7	2233.560495	0.668804842	0.086089628	1.41E-15	6.08E-14
DENND1B	1521.612279	0.668776697	0.159020011	4.18E-06	4.57E-05
IL6R	2390.277949	-0.668448401	0.085505309	1.02E-15	4.49E-14
SDF2L1	1917.124192	-0.668061661	0.11758948	2.37E-09	4.73E-08
TRPC4	287.7131754	-0.667361866	0.144669163	6.64E-07	8.68E-06
TTC30A	118.2355245	0.66681473	0.205023629	0.000172884	0.001286361
PRG2	115.1799616	-0.666740638	0.221274804	0.000389698	0.002624814
BBX	566.5528833	0.666565026	0.140824864	3.69E-07	5.07E-06
JAG1	697.9993977	-0.666255552	0.113578502	7.83E-10	1.67E-08
NECTIN2	118.2672025	0.666165238	0.226685326	0.000484203	0.003168915
RPS15AP19	3197.167805	-0.665999954	0.093427453	1.80E-13	6.25E-12
DNAJC3	5324.27249	-0.665995873	0.111182695	3.70E-10	8.22E-09
FTO	813.8135348	-0.665662808	0.103045893	1.85E-11	4.99E-10
RUNX2	691.4679668	0.665524503	0.102767728	1.66E-11	4.49E-10
LOC105369484	105.1359956	0.665015212	0.228977456	0.000542132	0.003495144
NRARP	57.55873312	0.664908522	0.288591345	0.002773605	0.014143262
STEAP1	117.4996968	0.664602559	0.200229636	0.00013891	0.00105923
PCDHA11	40.4594716	-0.664024778	0.352536235	0.006931105	0.030225624
HLA-F	1081.727256	0.663934185	0.106840871	9.18E-11	2.20E-09
MIR210HG	21.12668927	0.663899614	0.526477967	0.016045367	0.059409369
SAYSD1	95.86225259	0.663880447	0.234248273	0.000672473	0.00421928
LPP	87.80238281	0.663183248	0.26329639	0.001588093	0.008834244
CLCN4	457.4357531	0.66284233	0.115036122	1.46E-09	3.00E-08

ZFP36L2	1778.525499	0.662758876	0.093810595	2.85E-13	9.64E-12
DNAJB9	2308.565143	-0.66264028	0.146129295	9.68E-07	1.22E-05
EHD1	5736.109622	-0.661396839	0.095608061	8.94E-13	2.88E-11
RPL29P33	1098.78346	-0.661394792	0.090292658	4.35E-14	1.63E-12
BRD3	284.1271493	0.660678884	0.14121301	4.88E-07	6.54E-06
ZNF594	48.48978086	0.660484954	0.305910224	0.003885366	0.01865859
ESAM	33.18039882	0.660396618	0.390298868	0.009477321	0.039029434
RASSF5	630.697432	0.660365917	0.102288171	1.91E-11	5.14E-10
CHROMR	276.6524871	0.659687952	0.137438147	2.72E-07	3.85E-06
KCNK6	387.5738919	-0.659437819	0.15622091	4.17E-06	4.57E-05
STAC	41.92577568	-0.658908417	0.345511096	0.006656534	0.029234391
LOC105379444	24.76714639	-0.658759197	0.480116037	0.01479785	0.055719583
CIITA	315.8270466	0.658717512	0.146584278	1.19E-06	1.47E-05
ARID3A	930.3675933	-0.658287574	0.101547536	1.64E-11	4.48E-10
NEIL2	236.9574847	-0.658257242	0.153533338	3.17E-06	3.56E-05
TYRO3	303.5428939	-0.65734629	0.131642254	1.06E-07	1.61E-06
ANLN	668.7838096	0.65677174	0.11762294	4.11E-09	7.86E-08
SORBS1	67.67488899	-0.656771275	0.277596485	0.002432364	0.012675668
RRM2B	1099.899837	-0.656547882	0.133536531	1.53E-07	2.25E-06
CENPV	619.1484396	-0.656508504	0.121538433	1.23E-08	2.15E-07
DPH3	1028.20128	-0.656279759	0.105029584	7.48E-11	1.82E-09
CAMK4	223.9501814	0.656161793	0.176983267	3.41E-05	0.000305572
PIK3AP1	657.6440329	0.656144456	0.106457093	1.28E-10	3.00E-09
MAGED2	4306.263842	-0.656096563	0.067806826	7.35E-23	5.61E-21
TROAP	977.5058703	0.656024017	0.106849982	1.51E-10	3.51E-09
FUT11	138.0289071	0.655952602	0.18920559	8.53E-05	0.000690229
ARRB1	31.598346	-0.655913634	0.405999915	0.010877886	0.043594621
TMEM203	773.8390795	0.65576237	0.11571826	2.63E-09	5.18E-08
VWA5A	105.4619147	0.654945832	0.216704682	0.000381422	0.002576085
ZBTB18	125.2683364	0.654819424	0.199834967	0.000164549	0.001229824
IGHV3-30	366.2075688	-0.653742027	0.146508006	1.45E-06	1.76E-05
DNAAF4-CCPG1	2512.108399	0.65293581	0.089438834	5.26E-14	1.95E-12
ZHX2	447.4850175	-0.652849682	0.136496411	3.08E-07	4.31E-06
OVOL2	13.36376992	0.652194527	0.75435684	0.019401338	0.069189048
RNFT2	143.0753109	0.65134334	0.216810919	0.0004105	0.002749395
FADS2	605.0715748	-0.651186947	0.11088345	8.09E-10	1.72E-08
ZNF814	38.86893076	0.650792014	0.358273463	0.007899827	0.033558529
TMEM184B	1514.9338	-0.650658089	0.099568864	1.19E-11	3.32E-10
MARVELD1	245.1937182	-0.650537477	0.15458172	4.54E-06	4.94E-05
TMEM132A	218.0191386	-0.649985873	0.173585051	3.09E-05	0.000280145
FABP5P2	274.0337448	-0.649674763	0.147683833	1.88E-06	2.23E-05
SLC16A13	130.8414426	0.649211984	0.192157816	0.00011783	0.000916653
B4GALT1	2431.57335	-0.649185774	0.086792549	1.43E-14	5.55E-13
SLC9A3-AS1	41.43419392	-0.648831238	0.420104839	0.012412586	0.04841188
SCARNA12	39.44254781	0.648664538	0.559920389	0.017216108	0.06287038
OSTCP2	26.42115654	-0.648086209	0.443254664	0.013777206	0.052792549
AMDHD1	26.24854251	-0.647957099	0.452958168	0.014212642	0.054009998
STAT2	906.2631058	0.647252867	0.089230133	7.60E-14	2.73E-12
CDCA7	1248.312144	-0.647237837	0.097727837	6.53E-12	1.87E-10
GTSE1	881.2654138	0.647172173	0.095152141	1.94E-12	5.98E-11

ZKSCAN2	118.1907121	-0.647142512	0.204750463	0.000255284	0.001811786
LOC105369618	54.2873092	-0.647038297	0.302939665	0.004255456	0.020133008
RBM47	878.4119089	0.645803765	0.104474936	1.17E-10	2.77E-09
CTDSP1	2087.320149	0.6451289	0.104445684	1.21E-10	2.86E-09
CTTN	148.4607515	-0.644792294	0.177178168	4.67E-05	0.000404705
SOGA1	199.0681994	0.644724356	0.166040045	1.75E-05	0.00016835
ARHGDIB	6088.234581	0.644343128	0.063854514	1.19E-24	1.00E-22
RBIS	1913.246954	-0.6441057	0.084985915	6.68E-15	2.68E-13
SLC27A3	69.55057917	0.643993812	0.304013409	0.004442891	0.020872908
LDLR	3489.13975	-0.643768017	0.082914098	1.60E-15	6.84E-14
RUFY3	751.2413758	-0.643624966	0.101675503	4.56E-11	1.14E-09
MBNL2	690.6902641	-0.643406587	0.134170737	2.93E-07	4.12E-06
JRK	289.8502916	0.64263426	0.139768541	7.70E-07	9.93E-06
STK17B	4507.361885	0.64209575	0.134532039	3.25E-07	4.51E-06
NINJ2	79.76718843	-0.641759114	0.256699429	0.001835556	0.009986277
ZIC2	106.2743066	-0.641164134	0.230514538	0.000833313	0.005084734
SLC1A4	4690.569736	0.640693286	0.074834465	2.16E-18	1.15E-16
SCART1	42.29085349	0.64066214	0.357330486	0.008622408	0.036022735
MAGED1	6036.985272	-0.640575558	0.070150592	1.34E-20	8.77E-19
FABP5	1826.22715	-0.640104134	0.082621762	1.70E-15	7.25E-14
IRAK4	780.4102007	0.639727087	0.100154722	3.18E-11	8.24E-10
ARRDC3	2254.745039	-0.63930827	0.146295311	2.22E-06	2.58E-05
PNP	4064.265157	-0.639148937	0.074203105	1.41E-18	7.64E-17
RAPGEF2	973.3863998	-0.639135154	0.114704791	4.73E-09	8.93E-08
LINC01055	30.29652253	-0.639113512	0.476810052	0.016530899	0.060726683
PIK3R3	168.8266448	-0.638879483	0.167443397	2.37E-05	0.000221164
PLEKHG4	605.5575039	-0.638520964	0.114484995	4.70E-09	8.90E-08
TMEM250	740.3115583	0.638362756	0.11595942	6.93E-09	1.27E-07
CHRM4	11.37296557	0.638290021	0.864029773	0.019058884	0.068176554
CGAS	248.4428091	0.638085779	0.141967163	1.25E-06	1.54E-05
LRRC34	50.29123971	-0.6379701	0.338143308	0.007422831	0.031959514
CFH	12.36737858	0.637831259	0.764415653	0.02010117	0.071199009
HSP90B2P	72.79112609	-0.63780469	0.264999146	0.002364732	0.012374325
TNFRSF17	6267.594282	-0.637393157	0.077383986	3.52E-17	1.71E-15
PIP5KL1	15.89536091	0.637053814	0.605868213	0.019944656	0.070745927
CCPG1	3323.300641	0.637047454	0.107315586	5.46E-10	1.19E-08
SLC25A30	466.4865133	0.637029923	0.144316785	1.80E-06	2.15E-05
ABLIM1	919.3570799	0.636529131	0.091508294	6.98E-13	2.28E-11
ZNF670-ZNF695	64.40576068	0.63564284	0.26737712	0.002535004	0.013104079
LOC606724	1065.516694	0.635522263	0.130562424	2.14E-07	3.06E-06
KCNMB4	387.7600267	0.635319345	0.117876752	1.33E-08	2.30E-07
RNF170	519.8236347	-0.634847414	0.123010779	4.63E-08	7.44E-07
BTG2	5803.060969	-0.634089947	0.075939341	1.34E-17	6.78E-16
ZNF532	49.00320226	0.63398742	0.334380904	0.007158772	0.031062002
H3-5	1097.119654	-0.632811433	0.089946865	3.99E-13	1.33E-11
MPZL2	164.6565037	0.632560302	0.206642026	0.000354817	0.002412391
PANX2	47.05111844	0.631858856	0.35117344	0.008610708	0.035982535
NT5E	259.0858404	0.631720202	0.137000924	7.39E-07	9.58E-06
LILRP1	10.46842495	0.631699138	1.02071162	0.017481631	0.063732507
TMEM50B	1215.515829	-0.631616105	0.097968126	2.20E-11	5.82E-10

ZNF773	62.16780611	0.631555264	0.281489396	0.003474834	0.017051202
EIF3H	11424.02529	-0.631395198	0.064449055	2.33E-23	1.83E-21
ACSM3	96.49514219	-0.630470164	0.23621697	0.001215066	0.007010095
NOMO3	3763.905226	-0.629797596	0.072366699	6.60E-19	3.66E-17
PFKFB3	888.1010243	0.629169091	0.091720233	1.35E-12	4.25E-11
MPHOSPH9	619.4592503	0.628444517	0.118053413	1.92E-08	3.26E-07
CHST11	1219.707205	0.628198357	0.096602665	1.54E-11	4.21E-10
IGHV3-33	401.9633727	-0.627757342	0.139469927	1.30E-06	1.59E-05
CENPA	920.7560027	0.627684945	0.101677954	1.30E-10	3.03E-09
ZNF695	127.2227739	0.627527659	0.190975609	0.000173801	0.001292273
RAET1K	5.797688895	0.627385961	3.420564635	0.01073742	0.043193519
LRRC8C	975.0628175	0.626965064	0.121236974	4.42E-08	7.15E-07
LINC01611	37.86388715	0.626066226	0.394976979	0.012487644	0.048660784
SKA1	1412.277161	0.625706585	0.096069569	1.45E-11	3.99E-10
GOLGA4	314.4675128	-0.625631939	0.150551513	5.86E-06	6.22E-05
NOMO1	5466.590621	-0.625532775	0.067072924	2.25E-21	1.54E-19
SPIB	4787.063148	0.625260793	0.091827573	1.85E-12	5.74E-11
H2BC12L	123.7318378	-0.624663555	0.216352465	0.000626883	0.003975006
LOC102724334	123.7318378	-0.624663555	0.216352465	0.000626883	0.003975006
NOMO2	4748.746331	-0.62450458	0.067188728	3.21E-21	2.16E-19
LINC02267	22.45911132	-0.624485696	0.506461375	0.018675348	0.067067815
MICAL2	182.345634	-0.624476608	0.190945188	0.000182445	0.001349018
TMEM231	333.2945244	-0.623867473	0.136559476	9.57E-07	1.21E-05
IFTAP	263.7379505	-0.623686309	0.145509508	3.42E-06	3.81E-05
ZDHHC14	320.6425989	0.623424141	0.143820827	2.73E-06	3.11E-05
HTATSF1P2	33.20417684	0.622842286	0.378462581	0.011563965	0.045761695
ELF3-AS1	23.32715855	-0.622280355	0.519501173	0.019448512	0.069298329
STAG3L5P	40.64814352	-0.622217284	0.365130178	0.010732294	0.043191061
LINC02864	328.2010829	0.622168937	0.133738955	6.24E-07	8.20E-06
GREB1	156.523535	-0.622104585	0.191955681	0.000203895	0.001485424
SLC19A2	802.0442517	-0.622103449	0.157202372	1.39E-05	0.000135949
NTHL1	674.0296296	-0.621947789	0.11151407	4.95E-09	9.27E-08
RASA4CP	75.72632998	-0.621842988	0.245469252	0.001772655	0.009694115
TRIM59	375.0492006	0.621828661	0.164069657	2.70E-05	0.000248537
CIT	293.2479165	0.621635482	0.147867932	4.81E-06	5.20E-05
IGF2BP3	863.2582772	-0.621328474	0.109034027	2.34E-09	4.68E-08
LUC7L	406.0395277	-0.620870887	0.118190916	2.91E-08	4.83E-07
BRD3OS	346.297397	0.620774237	0.146367995	4.16E-06	4.56E-05
ZNFX1	982.488868	0.620587873	0.097066806	3.21E-11	8.29E-10
PIGY	958.1668947	-0.620526402	0.095465607	1.66E-11	4.49E-10
PYURF	958.1668947	-0.620526402	0.095465607	1.66E-11	4.49E-10
LOC105372903	36.51482233	-0.620277513	0.368451828	0.011103777	0.044356194
HDAC7	1446.65401	0.620254265	0.09958276	9.37E-11	2.24E-09
KLF13	5193.43779	0.620206517	0.085026262	6.05E-14	2.21E-12
IFI16	2161.785973	0.620176163	0.095166134	1.42E-11	3.91E-10
NPL	61.41351583	0.619732094	0.288532742	0.00448224	0.021029248
CDC25C	323.965925	0.61914164	0.125142199	1.45E-07	2.15E-06
CEP55	1362.874997	0.61891591	0.105249264	7.99E-10	1.70E-08
IPO5	12052.63991	-0.618683536	0.063463148	4.22E-23	3.31E-21
CDKN2C	1407.352834	0.61790821	0.086294662	1.61E-13	5.62E-12

KIAA0895L	231.7227934	-0.617824133	0.166530068	3.83E-05	0.000338896
MANBA	429.0677132	-0.617753262	0.113776445	1.13E-08	2.00E-07
ZNF586	310.1676771	0.617633065	0.139679331	1.83E-06	2.19E-05
KLHL15	600.3362506	-0.617615485	0.145552424	4.12E-06	4.52E-05
CDC20P1	19.55819092	0.61743418	0.536346877	0.020332375	0.07184473
LINC02210-CRHR1	39.50337027	0.61725489	0.343840364	0.009237566	0.038132762
RIDA	495.0760493	-0.617070538	0.156068741	1.42E-05	0.000138661
IGHJ3P	150.18929	-0.616918337	0.196004999	0.000289356	0.002018847
TRAP1	6989.58976	-0.616559623	0.071650599	1.60E-18	8.60E-17
SOCS2	409.1236765	-0.616073857	0.123831599	1.28E-07	1.92E-06
UQCRBP1	591.0302906	-0.615829859	0.158582648	1.97E-05	0.000186681
CENPT	369.6827836	-0.615602865	0.126191904	2.14E-07	3.07E-06
MTMR10	1032.736435	0.615593755	0.095094933	1.93E-11	5.18E-10
CECR7	17.24537199	0.615375202	0.580458299	0.021205936	0.074457256
VSIG10	21.43151224	0.6152825	0.579943139	0.020923375	0.073614401
TGFBR2	287.7211423	0.614885355	0.141996874	2.82E-06	3.20E-05
CDKN2A	1405.458531	0.614854916	0.129395348	3.89E-07	5.31E-06
ATXN1	1163.278936	0.614395507	0.110277843	5.01E-09	9.35E-08
EPB41L5	69.90612289	0.614221208	0.271215939	0.003483755	0.017080462
LOC124904996	90.08756024	-0.614133355	0.227320108	0.001148097	0.006691885
CARD10	38.28877453	0.614130237	0.368121971	0.011524313	0.045677849
C11orf1	5518.218844	-0.6138466	0.066570668	6.41E-21	4.23E-19
TRAF2	723.2296709	0.613821753	0.11851811	4.39E-08	7.12E-07
ALPK2	305.8299734	0.613548118	0.147202144	5.73E-06	6.10E-05
C8orf44	18.05531418	-0.612839303	0.755632109	0.021632567	0.075679023
STK38	1028.674696	0.612380887	0.089101964	1.29E-12	4.07E-11
GOLGA1	197.5721516	0.611921148	0.191120978	0.000237291	0.001702221
TMPO-AS1	90.17060202	0.611891344	0.230422968	0.001298667	0.00740257
LOC102723728	1175.60895	-0.611814816	0.083139198	3.87E-14	1.45E-12
CCDC69	5409.070865	0.610610309	0.073120841	1.41E-17	7.08E-16
TMEM63A	407.5474737	0.610355723	0.131819255	7.14E-07	9.28E-06
POGZ	1796.432949	-0.609794692	0.08009404	5.58E-15	2.26E-13
IMPDH2	7715.568447	-0.609697747	0.068267858	9.39E-20	5.71E-18
ST6GAL1	3535.099867	0.609697419	0.069474812	3.53E-19	2.02E-17
IFT20	341.1708324	-0.609194752	0.139044283	2.35E-06	2.73E-05
DCBLD2	175.2048284	-0.60900767	0.191387118	0.000261874	0.001847202
FAM43A	82.0097253	0.60863525	0.28937406	0.005168946	0.02373658
RPS19	53083.81081	-0.608501431	0.107362725	1.70E-09	3.45E-08
KIF23	1134.485311	0.608477676	0.099781333	2.16E-10	4.90E-09
SLC5A6	2633.947966	-0.607586547	0.098983392	1.75E-10	4.03E-09
LGALS1	725.2665921	-0.607515851	0.106925067	2.76E-09	5.43E-08
IL2RB	1127.437856	-0.607486787	0.114574166	2.37E-08	3.99E-07
RREB1	265.5203657	0.607206464	0.147784621	7.63E-06	7.88E-05
GLDC	6711.627975	-0.607132684	0.069380242	4.55E-19	2.57E-17
UGDH	1534.047654	-0.60672253	0.09621741	5.88E-11	1.45E-09
ARHGAP9	111.7189513	-0.606708905	0.238644807	0.001808399	0.009857113
JUNB	1832.771373	-0.6067003	0.107658665	3.81E-09	7.31E-08
DSCR4	66.21315538	-0.606113655	0.267439494	0.0036542	0.01774531
KIF18A	477.8250108	0.605662628	0.127950381	4.34E-07	5.86E-06
SLC6A9	649.8707195	0.605333985	0.135466356	1.56E-06	1.88E-05

SLC31A1	2010.185376	-0.60525184	0.079323879	5.11E-15	2.08E-13
SH3BP1	1184.29829	0.604980551	0.108509725	5.04E-09	9.39E-08
SEC11C	7014.392911	-0.604904372	0.070770478	2.73E-18	1.44E-16
HRK	167.6106098	0.604887626	0.18305049	0.000172527	0.001285459
LOC124906065	46.59599084	-0.604843613	0.315868052	0.007844487	0.033417707
AP1S2	1833.296794	0.604772918	0.274403833	0.004090241	0.01946433
TSPAN33	581.5505065	0.604712509	0.128121415	4.72E-07	6.34E-06
LSP1	7486.696482	0.604694096	0.074982909	7.13E-17	3.41E-15
NBR2	36.96021278	0.604506421	0.390795695	0.014187908	0.053962661
RPS6KA4	412.0600437	0.604105019	0.133887988	1.27E-06	1.56E-05
VANGL1	321.6191121	0.603529244	0.127940043	4.77E-07	6.40E-06
LOC124907737	15.22375124	-0.603409618	0.623493717	0.022988391	0.079379854
FRMD6	1396.130487	0.603347871	0.09034067	5.07E-12	1.48E-10
ZFP36	1556.071319	-0.603307467	0.103376932	1.15E-09	2.39E-08
CEP85L	181.6041708	-0.603225248	0.173524771	9.52E-05	0.000762001
ASPM	1406.314637	0.603072464	0.115383052	3.44E-08	5.65E-07
HDAC6	439.5741465	0.602821754	0.121322264	1.37E-07	2.04E-06
ZNF671	108.305026	0.602596309	0.206973981	0.000632911	0.004010292
SLC7A5	19816.08882	-0.6025881	0.08828982	1.86E-12	5.76E-11
CPNE7	191.4549718	-0.601981425	0.167051596	6.10E-05	0.000514245
ZDHHC12	1413.25597	0.601972323	0.134934344	1.62E-06	1.95E-05
PLPPR2	278.7267872	-0.601895115	0.139162508	3.08E-06	3.47E-05
P3R3URF-PIK3R3	143.6641538	-0.601729177	0.181665855	0.000172587	0.001285459
CMTM3	265.152471	0.601618035	0.16011803	3.33E-05	0.00029999
ATP8A1	1500.794163	0.601499452	0.125567401	3.33E-07	4.62E-06
GABARAPL2	1937.961548	-0.601346015	0.079522392	8.63E-15	3.42E-13
N4BP3	521.8308196	0.601252452	0.123858521	2.46E-07	3.49E-06
FZD7	267.6070184	0.600927545	0.158606031	2.95E-05	0.000268777
SSNA1	1465.625713	0.600797056	0.110469546	1.10E-08	1.95E-07
ALG1	910.3490292	-0.600718213	0.124279079	2.79E-07	3.94E-06
RAB27A	1489.089402	0.600680148	0.122732549	1.98E-07	2.86E-06
FERMT1	221.7464096	-0.600236269	0.160231118	3.56E-05	0.000318152
KCNH5	49.66014076	-0.600074216	0.325613051	0.009013348	0.037358581
NDC80	1534.142438	0.599917206	0.088216621	2.20E-12	6.69E-11
H2BC15	16.88397476	0.599617526	1.242481669	0.01441958	0.054651753
TRNV	58.62170058	0.598689156	0.287699869	0.005545958	0.025128038
SFXN5	172.8581948	0.598551677	0.171504164	9.08E-05	0.000729685
LOC105369767	38.4719179	0.598322617	0.353980354	0.011610559	0.045883172
RASA3	5737.78733	-0.59798951	0.067230897	1.29E-19	7.74E-18
RPL7	37941.64882	-0.597963107	0.068775998	1.00E-18	5.46E-17
ETV3	1418.544795	-0.597943348	0.097654995	1.95E-10	4.45E-09
MYADM	2168.887901	0.597406928	0.101422152	8.10E-10	1.72E-08
KIFC3	13.92532866	-0.597164784	0.675804049	0.023410371	0.080515867
FCHO1	294.1248755	0.597157867	0.143701339	6.38E-06	6.69E-05
PRRT3	172.9156159	-0.596552199	0.184550308	0.000233289	0.001676991
UAP1	9899.497337	-0.59633634	0.064583688	6.20E-21	4.11E-19
FABP5P7	1227.372696	-0.596280691	0.093337267	3.56E-11	9.11E-10
CALU	11819.49905	-0.59603515	0.075570105	6.98E-16	3.16E-14
CTDSP2	8362.940958	0.595949123	0.082480219	1.08E-13	3.84E-12
MEGF9	508.2800856	0.595652377	0.115269981	4.85E-08	7.79E-07

PROB1	195.8437303	-0.595547885	0.158425132	3.34E-05	0.000300499
ZNF45	249.5812832	0.595534881	0.148354477	1.18E-05	0.000117772
SPRED1	285.7952003	0.595116799	0.232007191	0.001724724	0.009481602
P2RX1	709.0316524	-0.5948032	0.135714155	2.46E-06	2.83E-05
CNN2	3353.924233	0.594551334	0.075598946	8.07E-16	3.61E-14
LINC00674	396.8267955	0.593929079	0.117505998	8.95E-08	1.37E-06
ZNF875	189.0497234	0.593876367	0.157852372	3.31E-05	0.000298255
LRRC14B	2591.050494	-0.593734933	0.094864078	8.60E-11	2.07E-09
ZSCAN30	128.3055647	-0.592879653	0.20713248	0.000758607	0.004696748
SEC13	3909.481839	-0.592426962	0.076555146	2.28E-15	9.60E-14
ZNF718	165.171746	0.59210907	0.208283433	0.000794537	0.004887745
ITM2B	7588.00706	0.591953867	0.080314831	3.70E-14	1.39E-12
CRELD1	256.7297659	-0.591807349	0.153600125	2.39E-05	0.000223197
ZNF320	293.4369442	0.591739955	0.166464007	7.25E-05	0.000599108
MEIS1	93.73243186	0.591076159	0.242776985	0.002468684	0.012830194
MZB1	16988.37014	-0.590818151	0.077896808	7.46E-15	2.96E-13
BMP6	695.9828256	0.590159202	0.106540989	6.47E-09	1.19E-07
RPS6KA5	237.8746427	0.590045797	0.165469362	7.09E-05	0.000587179
PIK3C2A	1277.090507	0.589942632	0.119756593	1.74E-07	2.53E-06
ZNF83	185.5927609	0.58984662	0.164616022	6.63E-05	0.000554225
FDXACB1	2474.725752	0.589675068	0.073201811	1.74E-16	8.13E-15
LPIN3	139.0714	-0.589118498	0.181979836	0.000234316	0.00168367
NDFIP2	1457.5169	-0.589109203	0.138324631	4.27E-06	4.67E-05
HLA-DMA	1524.801809	-0.588565575	0.09702215	2.92E-10	6.55E-09
MX2	14.39642667	0.58828463	0.648618295	0.023516851	0.080849973
LERFS	76.71217103	0.587951991	0.265306837	0.004311297	0.020337436
SLC39A8	4030.180627	-0.587836719	0.092469096	4.53E-11	1.14E-09
ZNF816	198.4812272	0.587817181	0.160233524	4.82E-05	0.000415314
ESPNL	22.55155725	-0.587783877	0.501027367	0.022564763	0.078370237
SP4	618.5251884	0.587708194	0.167079877	8.35E-05	0.000677786
LOC124900954	408.8294932	0.587680843	0.118721689	1.57E-07	2.31E-06
PPP1R18	732.4404416	0.587496195	0.102766312	2.34E-09	4.68E-08
DDAH2	272.2816518	0.587210073	0.144562688	1.00E-05	0.00010099
DHRS1	200.7897167	-0.586976846	0.154826692	3.02E-05	0.000274538
DDR1	52.50127481	0.586766892	0.315700831	0.009017299	0.037365498
PELI1	3176.584135	-0.58633019	0.106330905	7.62E-09	1.38E-07
BMERB1	55.38191436	-0.586248128	0.294264743	0.007075402	0.030738768
YPEL5	1720.231986	-0.586204583	0.101388275	1.67E-09	3.38E-08
TMEM154	349.8676748	0.586166145	0.13962911	5.48E-06	5.85E-05
CD68	42.81631672	-0.585558882	0.33275363	0.011121917	0.044397934
TANC2	178.3021502	-0.585524471	0.168759185	0.000104301	0.000825873
CDC20	2328.652119	0.585297207	0.082360543	2.64E-13	8.98E-12
PNPLA2	714.6467113	0.585140482	0.131808921	1.89E-06	2.24E-05
PADI2	22.64192038	0.584174985	0.517316216	0.02269298	0.07867354
PREB	3875.955511	-0.582990457	0.080624595	1.10E-13	3.92E-12
CYP51A1	13257.18068	-0.582806968	0.081691918	2.34E-13	8.04E-12
NME2P1	103.209747	0.582339804	0.248036138	0.003195378	0.015941907
ZNF611	147.8970172	0.58211637	0.213423755	0.001140812	0.006658389
S100A6	7695.082105	-0.581699225	0.079811583	7.13E-14	2.58E-12
RRAD	9.925369887	-0.58168079	1.09249033	0.018034471	0.065321677

MFSD12	605.3016902	-0.581275382	0.125345622	7.76E-07	9.99E-06
GPR137	351.8093685	0.581160019	0.146599592	1.54E-05	0.000149456
TOX2	358.9196974	0.580821895	0.147436885	1.68E-05	0.00016262
CTSB	3698.763941	-0.580244692	0.079131496	5.13E-14	1.91E-12
GFI1B	29.91233332	0.580119348	0.427498348	0.019322224	0.068998897
ARHGEF2	5474.746308	0.579968337	0.085076227	2.07E-12	6.33E-11
PHGDH	2067.690166	0.579381386	0.089444565	2.10E-11	5.57E-10
TRAM2	4478.856892	0.579354125	0.080770332	1.72E-13	5.99E-12
PLEKHG2	1755.98317	-0.579253491	0.101483052	2.70E-09	5.32E-08
ITFG1	1528.610044	-0.579134276	0.086013392	3.75E-12	1.11E-10
ZNF71	94.43044057	0.579063864	0.25160136	0.003639384	0.017693209
ZNF8	105.7544505	0.578579824	0.21036063	0.001103634	0.006474129
EEF1A1P4	5530.446663	-0.578321978	0.09054296	3.81E-11	9.69E-10
FLI1	1969.190889	0.578282639	0.099862173	1.54E-09	3.14E-08
KRT10-AS1	62.06232814	-0.578260108	0.288410703	0.007119239	0.030913705
FABP5P1	289.8088471	-0.578101798	0.147707941	1.88E-05	0.000179817
RAB29	1145.305601	0.577846323	0.094634121	2.28E-10	5.15E-09
TRIM56	370.9047892	0.57778041	0.172121106	0.000154237	0.001161772
MEAK7	190.9577269	-0.577534005	0.170524107	0.000141765	0.001077203
CYP4V2	85.25316933	0.577409472	0.255199755	0.00395288	0.018904175
RPS2P29	581.4933596	-0.5773383	0.158399122	5.62E-05	0.000477811
LINC02381	51.31118189	-0.577114516	0.315809796	0.010060405	0.041009161
KYNU	13.60299061	0.577063925	0.76162895	0.022727824	0.078778569
RPL3P4	5228.254634	-0.576890245	0.087587264	9.50E-12	2.68E-10
B9D1	531.8769201	-0.576591655	0.111874274	5.77E-08	9.09E-07
MFSD9	375.2543041	0.576191181	0.119038849	2.82E-07	3.97E-06
DMAC1	602.7144407	-0.575979331	0.126932205	1.27E-06	1.55E-05
IGFLR1	294.7135023	-0.575773528	0.175108113	0.000206305	0.001501718
NXF1	1614.283676	-0.575660746	0.086187718	5.47E-12	1.59E-10
ABHD17C	340.1515182	0.575633514	0.13086798	2.32E-06	2.70E-05
TOMM7	5336.405709	-0.575450882	0.079813322	1.35E-13	4.78E-12
GLS	10225.22791	-0.575428349	0.114782182	1.19E-07	1.79E-06
SELPLG	7966.310814	0.575122505	0.073055518	1.30E-15	5.64E-14
LOC105370203	17.43015714	-0.575019563	0.596574989	0.025436942	0.086047063
TMEM208	1758.890484	-0.574941753	0.087464258	1.15E-11	3.20E-10
ZNF706	1765.052793	-0.574480873	0.077028275	2.05E-14	7.88E-13
PERP	2361.464688	-0.574365869	0.086369388	6.78E-12	1.93E-10
TMEM170A	662.494323	-0.574289219	0.130341348	2.26E-06	2.63E-05
SIPA1L1	1067.47076	0.574144925	0.08781674	1.41E-11	3.90E-10
ZNF254	16.00016854	-0.574057357	0.679485148	0.024910516	0.084616597
APLP1	119.0655319	-0.573248649	0.202141038	0.000896406	0.005408732
FURIN	726.1943676	0.572881239	0.118782454	3.11E-07	4.35E-06
YEATS2	709.1150157	0.572504181	0.095604933	4.82E-10	1.06E-08
TMOD1	53.30461617	0.572357644	0.307110158	0.009443053	0.038897561
ARL6	244.7631413	0.572340188	0.193502684	0.000597983	0.003818315
LOC100507002	82.67152134	0.572051847	0.243815919	0.003355512	0.01657916
MIR7847	412.7006291	0.571895333	0.145422731	1.76E-05	0.000169546
ZNF226	83.79146882	0.571624376	0.238512738	0.002915167	0.014722062
CCDC57	396.787178	-0.571209123	0.141215835	1.15E-05	0.000115427
NEK2	956.3408724	0.571080321	0.101923396	4.72E-09	8.92E-08

KIF18B	566.4086506	0.5706581	0.111553729	6.92E-08	1.08E-06
ZNF629	78.43092738	-0.570640715	0.242397195	0.003314605	0.016399721
TNRC6C	146.0623745	0.57038666	0.187943126	0.000475314	0.003122538
MOGS	1759.744549	-0.570349348	0.104916729	1.24E-08	2.16E-07
TMSB4XP4	742.9418285	0.570325587	0.11062229	5.62E-08	8.90E-07
ZFP64	499.0753667	0.570244118	0.111984483	7.96E-08	1.23E-06
DISP3	9.380011966	0.5700232	1.038455065	0.018084382	0.065465065
CORO7-PAM16	1056.884523	-0.56992207	0.134051736	4.69E-06	5.09E-05
SUCLG2	2054.178545	-0.569909892	0.096282473	7.41E-10	1.59E-08
RNF122	933.3536288	-0.56990888	0.099671115	2.50E-09	4.95E-08
MC1R	46.74367261	-0.56918068	0.341848185	0.013588594	0.052210713
EPM2AIP1	310.879188	-0.569141839	0.147961922	2.53E-05	0.000234708
PABPC1	36181.08286	-0.568830858	0.071989674	6.46E-16	2.95E-14
TCF19	728.3453318	0.568512497	0.104698665	1.29E-08	2.25E-07
CLIP1	251.4600707	0.568102782	0.153591512	4.55E-05	0.000395362
SERTAD3	203.8431677	-0.567932102	0.163296731	0.000107495	0.000846514
KIF14	618.6623333	0.567615258	0.119038878	4.06E-07	5.52E-06
KHDC4	351.8266085	-0.567593617	0.132078308	3.81E-06	4.21E-05
NEIL3	176.7130955	0.567366676	0.193730478	0.000660833	0.004159816
GNA13	7875.731471	-0.567044307	0.124660234	1.21E-06	1.50E-05
UCK1	512.2503222	0.566976038	0.110012984	5.79E-08	9.11E-07
KRT7	36.40034562	-0.566835326	0.375458089	0.017407595	0.063475957
VDR	1255.56403	0.566632985	0.089368264	5.32E-11	1.32E-09
NIPSNAP3B	15.39639638	-0.566447121	0.666867649	0.025597994	0.086426295
JDP2	30.10745717	0.566007681	0.391053467	0.018656575	0.067014294
NCOA3	7543.689957	0.565823025	0.07415169	5.49E-15	2.23E-13
NAT9	339.0439409	-0.565661703	0.128846487	2.58E-06	2.97E-05
NUDT9	332.5801136	-0.565457054	0.133765121	5.26E-06	5.63E-05
ARHGEF19	92.69048149	0.565452603	0.225350518	0.002265808	0.011937026
ZNF235	41.11604411	0.565437826	0.369129157	0.016538447	0.060741523
KRT8P12	33.3003771	0.565428758	0.401586557	0.019565743	0.069658711
CYHR1	140.5055933	0.565295456	0.199050619	0.000882858	0.005330703
LOC105372733	78.62769244	-0.565118659	0.240344136	0.003421019	0.016830051
CA13	49.67777128	-0.565058579	0.35913508	0.015919749	0.059045256
DTNB-AS1	63.2856822	0.564933551	0.290095237	0.00830208	0.034937334
SLC12A4	830.7047855	-0.56476384	0.114910185	2.06E-07	2.96E-06
VPS37B	1527.894549	0.564608932	0.088268008	3.74E-11	9.54E-10
FABP5P10	45.45279351	-0.564605594	0.326147435	0.012697689	0.049312823
RPL29P26	2379.052456	-0.564545419	0.108016391	4.06E-08	6.62E-07
RNR1	42537.64931	0.564263869	1.225678633	0.013352008	0.051507401
CHAC1	938.9244302	-0.563526258	0.122412147	9.58E-07	1.21E-05
GM2A	3111.283882	-0.563052458	0.075721413	2.52E-14	9.67E-13
FABP5P11	99.92680221	-0.563007744	0.221938165	0.002161603	0.011478832
CHCHD7	1048.251821	-0.562716878	0.08852938	4.91E-11	1.22E-09
PAK4	404.6310018	0.562384976	0.131208503	4.08E-06	4.48E-05
ZNF571	46.59960505	0.562153018	0.320221753	0.011875526	0.046664053
EME1	128.2197791	0.562021264	0.198758677	0.000920448	0.005540283
KRT81	252.8692762	0.561973462	0.160417442	9.79E-05	0.000781236
ARHGAP15	708.2240825	-0.561944635	0.109460144	6.53E-08	1.02E-06
PALD1	432.1547396	-0.561581246	0.122041646	9.74E-07	1.23E-05

S100A4	9283.570238	-0.560661699	0.069027011	1.13E-16	5.32E-15
SYNPO	79.3518969	-0.560210732	0.239189802	0.003590439	0.017504403
IDH1	1133.942288	0.560148316	0.096478939	1.51E-09	3.08E-08
KCNJ11	37.19370018	0.560077373	0.388678946	0.018951391	0.067834071
GRSF1	2989.697037	-0.559947412	0.078527158	2.48E-13	8.48E-12
CCP110	387.6040976	-0.55973737	0.14394701	2.22E-05	0.000208134
TRPS1	90.51889226	-0.559658459	0.243403363	0.003930376	0.01883296
EDEM1	5672.597231	-0.559540554	0.075467898	2.98E-14	1.12E-12
MDM4	111.5653972	0.559226725	0.218537877	0.001999394	0.010722669
ERLIN2	1218.162856	-0.55884989	0.087200317	3.52E-11	9.04E-10
LOC102725101	1522.657802	-0.558834576	0.12857321	3.12E-06	3.52E-05
LOC112268316	1522.206104	-0.558705482	0.128559071	3.13E-06	3.52E-05
PDIA3P1	1178.923997	-0.558492715	0.094651768	8.81E-10	1.86E-08
H3-3B	17064.23059	-0.558387013	0.067498348	3.24E-17	1.58E-15
C6orf223	6.185137994	0.558249692	2.32125337	0.009094683	0.03764164
C12orf75	2404.562392	0.558154024	0.075198003	2.79E-14	1.06E-12
FOXO1	1747.442779	0.557816672	0.095826645	1.37E-09	2.83E-08
PFKP	4876.347007	0.557544549	0.073876441	1.07E-14	4.24E-13
THEM6	304.229368	0.557310048	0.160994786	0.000116382	0.000907829
TICAM2	83.70619978	-0.557093438	0.235586442	0.003368794	0.016626815
TESK1	248.607665	0.556666771	0.175455556	0.000316271	0.002183152
MIR10527	27.7970013	-0.556494093	0.489791729	0.026129897	0.087777191
FAHD1	381.7325806	-0.55632541	0.121108115	1.01E-06	1.27E-05
PRKX	854.0147083	-0.555805669	0.093466629	6.55E-10	1.41E-08
DEK	1396.022637	0.555406061	0.11534759	3.39E-07	4.69E-06
PLAAT2	478.1678296	0.555394718	0.12382618	1.66E-06	2.00E-05
ZNF460	118.8134877	0.555316045	0.239225001	0.003728474	0.017999996
SURF2	470.0101729	0.555191329	0.118754504	6.78E-07	8.84E-06
RPS2P55	4309.146808	-0.555131344	0.087627459	5.73E-11	1.41E-09
WNT5B	554.2763266	0.555010662	0.117783887	5.65E-07	7.49E-06
RPS27	60699.295	-0.555005024	0.071603515	2.26E-15	9.53E-14
CORO7	1246.616482	-0.554934338	0.126107326	2.52E-06	2.90E-05
ZBTB20	74.62975806	0.554812039	0.302035785	0.010427664	0.042210344
LRP1	282.5405782	-0.554411394	0.143991488	2.67E-05	0.000246368
IGKJ2	10550.91519	-0.554359544	0.239740768	0.003877359	0.018630472
HSPBAP1	163.1693728	0.554333962	0.171880004	0.000268062	0.001887771
ZNF587B	69.77442515	0.554243101	0.263583876	0.006235451	0.027679905
CORO1A	20798.72046	0.554168374	0.098481015	4.24E-09	8.08E-08
WDR5B	56.12341755	0.553996592	0.281320516	0.008328166	0.035021574
MTRR	3399.017651	0.553928799	0.091400497	3.19E-10	7.13E-09
CRIP1	1700.132389	0.553843592	0.106358294	4.52E-08	7.29E-07
SMARCC2	1405.945153	0.553438972	0.093210727	6.89E-10	1.48E-08
BBS9	272.762986	-0.553051508	0.140870052	1.99E-05	0.000188725
G3BP2	6276.32925	-0.553012548	0.098885677	5.31E-09	9.85E-08
SPRR2B	26.52510298	0.552826715	0.423077077	0.022856309	0.079081458
VEGFA	1111.999514	-0.551890662	0.096646292	2.73E-09	5.37E-08
KC6	34.06759246	-0.551551996	0.384059881	0.020286913	0.07173953
ZNF462	13.1046982	0.551489514	0.692377594	0.025565387	0.086349875
RPS2P12	632.0174741	-0.551381988	0.166811443	0.000209508	0.001521832
LOXL1-AS1	53.71745646	0.551129919	0.298938193	0.010554117	0.042612649

IGKV3-20	96725.19326	-0.5509607	0.080882552	2.32E-12	7.02E-11
RPS15AP38	1395.659248	-0.550918206	0.087090843	6.12E-11	1.50E-09
DBIL5P	38.32652515	0.550891235	0.365279152	0.018091491	0.065465065
ERBB2	57.72938098	0.55072343	0.279962714	0.008377083	0.035193097
HIGD1C	386.2299929	0.55047302	0.128862745	4.47E-06	4.87E-05
RESF1	1213.156276	0.550332632	0.09384141	1.08E-09	2.24E-08
NAA80	54.01204133	-0.549841541	0.299197393	0.010994847	0.04399209
LOC124900458	24.62602564	-0.549700066	0.505220766	0.026450098	0.08873234
NECTIN3	138.8635714	0.549155103	0.224513332	0.002782998	0.014186983
SLCO4A1-AS2	98.89398172	0.548986151	0.217632178	0.002312671	0.012143277
RPL3P7	392.8677013	-0.548966665	0.141061556	2.27E-05	0.000212411
RPL14	30376.55016	-0.548906006	0.062537234	4.93E-19	2.78E-17
TTC8	151.1252325	-0.548880017	0.173280745	0.000335984	0.002303338
SHISA3	14.78611044	0.548859381	0.638360529	0.026555435	0.089033971
SRGAP2B	216.1337153	0.548844709	0.165726376	0.000201104	0.001468944
TTC32	860.3397049	0.548426001	0.134177477	9.94E-06	0.000100388
FAM227B	35.89554873	-0.548213239	0.372436036	0.019501209	0.069443231
NTRK1	28.88751146	-0.547577632	0.433323694	0.024290287	0.0829164
PCGF5	1738.192007	0.547251697	0.151663674	6.88E-05	0.000572089
PTDSS2	388.9467019	-0.547044532	0.141492298	2.59E-05	0.000239699
ATP6V1G2	19.17236609	-0.54695609	0.520996542	0.028006429	0.092749538
AURKA	2667.359364	0.546799724	0.080952709	3.56E-12	1.05E-10
TMEM106A	120.1497992	-0.546797586	0.218350703	0.002463028	0.01281233
KNL1	435.0802575	0.54677466	0.138008863	1.68E-05	0.000162712
MYO1F	546.0334604	0.546608371	0.110410756	1.79E-07	2.60E-06
FKTN	542.2317564	-0.546566653	0.121228255	1.54E-06	1.86E-05
CTSO	113.1724826	0.546127611	0.211552309	0.001982974	0.010661027
DNLZ	218.0269549	0.54608569	0.187782587	0.00076609	0.004737991
FAM81A	134.2518978	-0.546045012	0.192878042	0.000981515	0.005852927
EEF1A1P12	4429.394256	-0.545898715	0.101031869	1.59E-08	2.73E-07
NRROS	3691.1547	0.545854756	0.104657547	4.47E-08	7.21E-07
TRIM14	714.1684134	0.545501054	0.101628431	1.95E-08	3.32E-07
ZNF136	249.2948571	0.544807086	0.152251855	7.71E-05	0.000632724
LINC00963	116.0750331	0.544693585	0.214862944	0.002276999	0.011985044
APRT	3634.244898	-0.544582583	0.105817871	6.50E-08	1.02E-06
MAST4	171.2791455	0.543996338	0.18491947	0.000695468	0.004349377
BLVRA	671.6274366	0.543979756	0.097721598	6.42E-09	1.18E-07
ETFBKMT	33.05941193	0.543957329	0.425992725	0.02385787	0.081730313
PPP1R16B	744.7832979	0.543910587	0.096039351	3.65E-09	7.03E-08
ADAM8	745.397412	0.543440824	0.131325424	8.21E-06	8.43E-05
SEPTIN11	4474.4132	-0.543191218	0.073631741	4.07E-14	1.53E-12
TMEM19	810.8206158	0.543159653	0.109208142	1.58E-07	2.31E-06
PYROXD2	176.3571166	-0.542792283	0.172296732	0.000363633	0.002466525
PLXNA3	102.6045868	-0.542781996	0.225140891	0.003204323	0.015974326
ARHGAP31	494.1563718	0.54277525	0.119577265	1.34E-06	1.64E-05
LRRC27	28.93701723	-0.542517506	0.415734333	0.024019909	0.08217776
XYLT1	796.8134747	-0.542372485	0.097706379	7.04E-09	1.28E-07
BBLN	1090.549447	0.54207629	0.156718687	0.000126182	0.000975056
CSRP2	23.98943504	0.541947816	0.451231	0.025792298	0.086896642
COX5AP1	20.54390901	0.541914827	0.681962877	0.02551447	0.086228352

MAP1LC3B	4375.174495	-0.541862879	0.075083028	1.37E-13	4.82E-12
GOT2	6934.858223	-0.541789741	0.068743578	8.40E-16	3.74E-14
RNF157	112.7512792	-0.541715167	0.220653634	0.00290179	0.014677475
ODC1	42714.64366	-0.541625939	0.06121239	3.09E-19	1.78E-17
SDAD1	1295.445028	-0.541624678	0.083314458	2.05E-11	5.46E-10
LIPH	174.5384569	-0.541374342	0.178431496	0.000528377	0.003421805
CALML4	70.65882146	-0.540763399	0.274192962	0.008656567	0.036130581
CXXC5	1454.696236	0.540329281	0.082586676	1.53E-11	4.21E-10
IGKV3-11	5001.153509	-0.540314416	0.098505993	1.05E-08	1.86E-07
FUT1	32.85703673	0.540220702	0.398706138	0.022831287	0.079026464
PALM2AKAP2	3478.791016	0.540212479	0.103833188	4.85E-08	7.79E-07
GAA	1890.259599	-0.540196814	0.108279258	1.51E-07	2.23E-06
RBKS	103.7280473	-0.539965622	0.206717237	0.001893945	0.010258821
REL	253.8557455	-0.539781696	0.173401142	0.000410734	0.002749395
PDIA3	12638.76885	-0.539521409	0.060794143	1.95E-19	1.15E-17
HERC5	100.6441527	-0.539449593	0.215124748	0.002527796	0.013090266
OGFOD1	1565.141333	-0.538734385	0.083082416	2.27E-11	5.97E-10
ZFAND5	2942.888067	-0.538714102	0.08951863	4.47E-10	9.90E-09
RGS19	445.507386	0.53870663	0.144804198	4.68E-05	0.000405146
TPD52L1	39.39427205	0.53863589	0.338978199	0.017036167	0.062318401
PHKB	1191.326212	-0.538518745	0.093627934	2.25E-09	4.51E-08
ARHGAP45	1963.18216	0.538446445	0.112906531	4.38E-07	5.92E-06
SMCO2	23.63346984	0.538295221	0.46156788	0.02671832	0.089406984
RPS20	30356.53221	-0.538293516	0.074467073	1.27E-13	4.51E-12
MCTP2	723.5745405	0.538237802	0.106127904	9.67E-08	1.47E-06
TSHZ1	321.9984907	0.538205725	0.127472969	5.78E-06	6.15E-05
MRPS18C	789.2560066	-0.538077948	0.096379659	5.99E-09	1.10E-07
ZNF396	15.27693504	0.537971516	0.604260152	0.028412556	0.093771723
RORA	588.3637509	0.537927446	0.174201823	0.000437005	0.002904878
ZNF232	226.6115859	0.537433085	0.148241819	6.71E-05	0.000560035
TUFM	10709.86573	-0.53715568	0.071309441	1.30E-14	5.05E-13
ZFH3	110.9929989	0.537134501	0.211163843	0.002243788	0.011839146
TMEM70	1582.686689	-0.536950145	0.079604399	3.93E-12	1.16E-10
ATP6V1H	1052.199441	-0.536344541	0.088374162	3.33E-10	7.42E-09
EPS8L1	99.21540164	0.535589894	0.218713079	0.002945814	0.014846526
NAGK	1027.685445	0.535433334	0.09927408	1.74E-08	2.98E-07
ZNF567	216.3341734	0.535289521	0.167542853	0.00031479	0.002174402
PAPSS2	361.0020827	0.535219997	0.132992191	1.36E-05	0.000133934
SLX1B	295.2961644	0.53521102	0.17371849	0.000463857	0.003061212
SLX1A	295.7545634	0.534939581	0.174472284	0.000487248	0.003186436
WHRN	325.5431199	-0.534921285	0.135497597	1.90E-05	0.000181368
MFSD13A	137.5151728	-0.534564868	0.197851578	0.001513816	0.008467296
DOLPP1	998.5222512	0.53429002	0.102886191	5.21E-08	8.29E-07
PHF19	3420.269221	0.534278073	0.095811995	6.22E-09	1.15E-07
PCGF3	335.6336231	0.534238956	0.131781378	1.22E-05	0.000121524
MIR4721	257.3044405	-0.534076525	0.210408986	0.002378065	0.012429481
CYTH4	44.25533909	0.534020953	0.325949168	0.016131202	0.059625192
MTRF1	245.642904	0.533809477	0.139598558	3.14E-05	0.000284671
HSDL1	1494.042687	-0.533333745	0.098800778	1.71E-08	2.94E-07
SLC44A2	53.57411793	-0.53322222	0.296928223	0.012468688	0.048600648

HELQ	260.4746837	-0.532802613	0.138695752	2.95E-05	0.000269127
PTPRR	87.90000464	0.53232688	0.239153658	0.005081743	0.02339196
HSD17B7P2	251.5700453	-0.531536188	0.151641205	0.000109878	0.000862975
BBC3	660.1906889	-0.531281277	0.144015551	5.47E-05	0.000466769
LINC00641	216.5697131	-0.530911002	0.153896395	0.000131878	0.001013194
TUBA4B	78.47552715	-0.530904986	0.251358066	0.006853094	0.029938199
CPQ	18.52722013	0.530304526	0.583563666	0.029114923	0.095634128
ZNF264	267.7589652	0.530284934	0.15135732	0.000107775	0.000848338
ALDH18A1	3659.58003	-0.53025658	0.067112255	7.47E-16	3.36E-14
FAM88B	44.65010626	0.529843293	0.321560831	0.01629736	0.06009825
RASSF3	1739.204846	0.52977445	0.113273467	7.25E-07	9.42E-06
DLG3	975.2083457	0.529396451	0.088623467	5.99E-10	1.30E-08
ORAI1	200.8934608	0.529178669	0.2276748	0.004079504	0.019418574
SLC16A9	230.7351715	-0.528770207	0.166741141	0.000354367	0.002410284
TLE5	7343.174497	0.528768262	0.079096176	6.04E-12	1.74E-10
USP18	29.83531821	0.528400277	0.389776957	0.023999857	0.082135478
DHFR2	133.0653032	0.528398773	0.190392604	0.001211449	0.006992886
MED18	83.7956728	0.527889777	0.247487524	0.006378489	0.028206407
RPS15A	28811.9415	-0.527800245	0.070926168	2.55E-14	9.74E-13
SORT1	2995.595199	0.527603276	0.070907881	2.65E-14	1.01E-12
RPSAP47	1083.858483	-0.527032796	0.089536582	1.05E-09	2.20E-08
NFATC1	196.1270058	0.526959455	0.1564701	0.000181052	0.001339862
GRHRP	609.3857749	-0.526723366	0.11354318	9.08E-07	1.16E-05
TMEM42	84.25735315	-0.526670937	0.243788202	0.0061936	0.027529406
DAP	2411.86563	-0.526580631	0.084972752	1.54E-10	3.58E-09
ZNF441	124.7987389	0.526363398	0.19770699	0.0016844	0.009289927
MAPKAPK2	1343.491791	0.526088582	0.091978453	2.78E-09	5.45E-08
GBGT1	14.5083336	0.52573515	0.621647808	0.029244232	0.095931495
MRPS25	2164.321353	-0.525563812	0.079394577	9.64E-12	2.71E-10
HELB	135.1620382	0.525235262	0.192791603	0.001440293	0.008111072
PRKD2	2032.394394	-0.525102965	0.086775623	3.76E-10	8.35E-09
CASC9	281.9428683	-0.524704195	0.173803863	0.000585167	0.003748924
LOC102724858	60.43369717	-0.524660523	0.296837268	0.013463783	0.051834668
AZGP1	29.79900051	0.524568315	0.395538695	0.025154775	0.08527902
ARRDC1	245.861089	0.524481271	0.174703906	0.000619429	0.003937831
ATF5	1180.78297	-0.524306623	0.095776705	1.16E-08	2.05E-07
DYNC2H1	14.3689676	-0.52405557	0.662827176	0.028811191	0.094870394
PRDM1	3481.685965	-0.523769149	0.083780105	1.03E-10	2.45E-09
SRGAP2D	84.88130141	0.523503524	0.237944443	0.0055777	0.025219068
RABAC1	2038.514125	-0.523415391	0.134205875	2.43E-05	0.000225434
KIFC2	38.93030605	-0.523261821	0.379098059	0.02406347	0.082271888
STAP2	41.03756402	-0.523084526	0.371219279	0.023615037	0.081074862
GYG1	2881.320945	-0.522731554	0.081293824	3.47E-11	8.92E-10
MPP7	28.25793817	0.522666765	0.441760954	0.028092704	0.092911144
ZNF652	575.1153274	0.522241263	0.143894905	6.88E-05	0.000572089
ZNRF2	909.0184476	0.522146931	0.146541689	8.85E-05	0.000712252
PGRMC2	1603.865361	-0.522056123	0.103269366	1.17E-07	1.76E-06
ANXA5	11038.62175	-0.52187895	0.071133788	6.18E-14	2.25E-12
TGFBR3L	24.59855441	-0.52183043	0.471049199	0.030403118	0.098630722
ZNF467	146.1933122	0.521707169	0.193903089	0.001608227	0.008931898

IGKC	466566.6229	-0.521280634	0.073272349	2.94E-13	9.91E-12
LOC102724745	79.18948327	0.520732106	0.233805672	0.00535264	0.024411817
CD44	5427.036428	0.520656523	0.0752931	1.26E-12	3.99E-11
LINC01943	105.8823985	-0.520628632	0.213944802	0.003235861	0.016092878
NDOR1	265.0542873	0.520517933	0.144750744	8.00E-05	0.000652909
IGHJ1	58.4490431	-0.520441436	0.284397879	0.012398607	0.048368254
LRRC28	378.8690787	0.520372292	0.118046476	2.65E-06	3.03E-05
GLUL	1706.864411	0.520268141	0.083019965	9.90E-11	2.36E-09
LOC105376156	112.8722919	-0.520113657	0.205959896	0.002578742	0.013282593
NEUROG2-AS1	23.91428153	-0.520051528	0.496441133	0.03063696	0.09930655
P4HB	45709.06162	-0.520036668	0.078694573	1.08E-11	3.02E-10
ZNF446	66.17801694	0.519967444	0.298100688	0.014401904	0.054620623
HTR2C	187.7206444	0.519818487	0.182313656	0.001001135	0.005954028
CLCN7	807.5596281	-0.519636941	0.129337806	1.52E-05	0.000148216
SLC27A5	485.7901713	-0.519631108	0.15163444	0.000151636	0.001144676
CREM	236.2287	-0.519592635	0.147962269	0.000110332	0.000865707
NSMCE2	776.9157513	-0.519497881	0.10390985	1.51E-07	2.23E-06
SPRED2	437.6095867	0.519493814	0.116475297	2.09E-06	2.46E-05
LYPD3	7.048032621	0.519473673	1.115241101	0.015318357	0.057256204
RPL29P11	1968.28779	-0.519469118	0.080171502	2.55E-11	6.67E-10
GLDCP1	514.8996996	-0.519222939	0.119759855	3.73E-06	4.13E-05
ZNF253	269.6685988	0.519126805	0.143795367	7.50E-05	0.000617231
SPC24	191.8404541	0.518893427	0.167103074	0.000457806	0.003027043
SLC29A3	245.0191551	0.518613891	0.142339388	6.69E-05	0.00055893
KDM5B	1455.695113	-0.518566889	0.079284399	1.68E-11	4.55E-10
EEF1A1P24	120.6631268	-0.518137535	0.218873826	0.003947502	0.018888888
UTS2R	152.5224437	0.517685855	0.192876911	0.001643832	0.009103373
RPSAP15	5050.972217	-0.51762677	0.077444746	6.45E-12	1.85E-10
MAPKAPK3	1599.376237	-0.517255809	0.089908211	2.41E-09	4.80E-08
FBXO48	135.7731431	0.516681812	0.192874614	0.001671417	0.009223689
NELFB	1233.070081	0.516614032	0.110647055	7.98E-07	1.03E-05
HNRNPDL	6519.833783	-0.516419106	0.081763461	7.35E-11	1.79E-09
SLC5A3	2752.476005	-0.516338583	0.10673237	3.49E-07	4.82E-06
CCDC50	2100.527816	0.516190168	0.102828557	1.37E-07	2.04E-06
FECH	1304.258523	-0.516114329	0.082492121	1.06E-10	2.52E-09
MEX3A	96.56957458	0.5160207	0.247863429	0.007499992	0.032203658
SPTBN1	984.625646	0.515763482	0.092509987	6.60E-09	1.21E-07
IGF2R	5506.242351	-0.515707751	0.07210166	2.37E-13	8.14E-12
NAB2	650.5707069	-0.515623059	0.116159434	2.43E-06	2.81E-05
SLC10A7	393.979907	-0.515561547	0.158024133	0.000269426	0.001896603
POF1B	91.10378509	0.515447946	0.230587859	0.005305456	0.024215755
TBC1D32	50.03247233	-0.515205856	0.297055013	0.0150284	0.056379289
REST	1334.713841	0.515178889	0.120957406	5.27E-06	5.64E-05
PHB2	11013.08429	-0.514866499	0.090449904	3.43E-09	6.64E-08
MIIP	165.8924199	0.514680417	0.18468517	0.001242426	0.007124201
SF3B2	7418.509001	-0.514658438	0.075195494	2.14E-12	6.53E-11
TAP2	1995.542624	0.514610993	0.083480938	1.93E-10	4.42E-09
FCSK	209.6381685	-0.514386977	0.16470484	0.000443008	0.00293803
SMG6	620.618219	0.514383809	0.106860309	3.91E-07	5.33E-06
NEU1	3013.211036	-0.514198395	0.099033782	5.65E-08	8.93E-07

CCNB2	1917.095578	0.514177353	0.07826556	1.48E-11	4.06E-10
NPAS1	32.38119742	-0.513821583	0.437919225	0.030172115	0.098101861
PIM3	3435.364498	-0.513809107	0.115425511	2.35E-06	2.73E-05
CENPF	374.7446848	0.513370409	0.182607557	0.001138289	0.006645904
ITPR2	944.910194	0.513365146	0.107376094	4.59E-07	6.17E-06
DCLRE1C	407.8360372	0.513280333	0.122596841	7.31E-06	7.58E-05
CRTAP	3348.212911	-0.51317987	0.080119618	4.21E-11	1.07E-09
RPL3P2	1982.377018	-0.513141607	0.11711973	3.16E-06	3.56E-05
PCM1	1976.707895	-0.513135676	0.083505608	2.18E-10	4.93E-09
TMEM44	93.48991016	0.512820328	0.234838807	0.006145297	0.027363876
RPL30	28290.10188	-0.512598733	0.067583863	1.29E-14	5.05E-13
USP33	736.9947808	0.512433378	0.100006763	7.99E-08	1.23E-06
ZXDB	140.3161653	-0.512428679	0.205540136	0.002856803	0.014503447
JUND	7121.981625	-0.512268692	0.237907422	0.006708739	0.029396565
LOC124901066	9.782570597	-0.511785596	0.81526216	0.023272878	0.080106624
RHOF	435.9533062	0.511710188	0.122654629	7.92E-06	8.16E-05
BTBD6	433.4411327	0.511426721	0.127258915	1.52E-05	0.000148346
TMEM147-AS1	85.81316667	-0.511330841	0.242319827	0.007407825	0.031910775
PAQR3	671.599016	-0.511148684	0.16445935	0.000459635	0.003034503
C4orf3	1463.765365	-0.510941122	0.094428141	1.73E-08	2.97E-07
ICAM4	338.9586415	-0.510888593	0.133856785	3.58E-05	0.000319771
RAB23	151.3962551	0.510855459	0.207846245	0.003081733	0.015428263
LILRB4	4375.70188	0.510741174	0.073899403	1.33E-12	4.18E-11
ZNF101	263.2532885	0.510167714	0.140596215	7.29E-05	0.000602546
VASH2	50.86590213	0.5100522	0.334420618	0.020944239	0.073657877
GDAP1	259.0456959	-0.510042204	0.146473501	0.000123042	0.000952912
SFMBT2	1659.848427	0.509583613	0.082179948	1.56E-10	3.61E-09
NUP93	1751.259737	-0.509084357	0.089269206	3.34E-09	6.47E-08
RALGPS1	105.7245782	0.509072299	0.206744962	0.003115665	0.015580126
DCAF8	2751.745521	-0.509070529	0.072120331	4.71E-13	1.57E-11
ZNF461	47.17483621	0.508729624	0.313050282	0.018273865	0.065954257
STX3	438.3051416	-0.508720472	0.125454268	1.32E-05	0.000130466
USP7	4830.004388	-0.50837249	0.082201585	1.74E-10	4.02E-09
RAC2	4174.968786	0.507954509	0.082546047	2.07E-10	4.70E-09
UQCRB	7700.555549	-0.50782195	0.077517433	1.56E-11	4.28E-10
LOC105378512	49.58485831	-0.507741822	0.334165505	0.021331423	0.074800492
SERINC2	41.59062855	0.507445501	0.380399645	0.026959117	0.089986704
ATP1B1	80.8990027	0.5073183	0.239046022	0.007130604	0.030955294
MYH11	11.78368887	0.506915671	0.72146528	0.027197879	0.090569059
WDR5	2042.322027	0.506640056	0.077568199	1.85E-11	4.99E-10
ECT2	1256.306489	0.50661607	0.119285935	5.73E-06	6.10E-05
DNMT3A	111.6731616	0.506542357	0.197740895	0.002417591	0.012613867
KLHL21	1787.06493	-0.506267919	0.11322317	2.13E-06	2.50E-05
TIRAP	104.2381564	0.506125059	0.213634339	0.004034556	0.019231052
PIR-FIGF	114.0142174	0.506009892	0.202503433	0.002892381	0.014641144
MYH9	3646.667655	0.505974953	0.09974018	1.07E-07	1.61E-06
IL17D	60.6461664	-0.5058978	0.284467905	0.014445478	0.054725955
PDK3	881.8795724	0.50551655	0.118141651	5.04E-06	5.42E-05
CLEC1A	8.498841094	0.505323523	0.928303914	0.018708207	0.067171888
ZNF197	117.0615253	-0.505316566	0.211249947	0.003774637	0.018177249

P2RY8	2279.273354	0.505171426	0.083767743	4.59E-10	1.02E-08
HLA-E	9786.13584	0.505146729	0.076486743	6.46E-12	1.85E-10
ZNF696	112.9535964	0.504880366	0.211120768	0.00380421	0.018302162
ARRDC1-AS1	74.38791046	0.504493265	0.261314561	0.010874713	0.043591994
IGKV3D-20	89740.54299	-0.504150804	0.082490097	2.76E-10	6.19E-09
EEF1A1P6	76800.0169	-0.503941163	0.065094404	3.53E-15	1.46E-13
CLSPN	556.5895199	0.503741138	0.108413108	9.23E-07	1.17E-05
GAS6	762.6551032	-0.503608051	0.113718411	2.64E-06	3.02E-05
MRPS6	2053.681489	-0.503513442	0.080042806	9.07E-11	2.19E-09
IGKV3D-11	4431.485928	-0.503023134	0.095011296	3.39E-08	5.56E-07
ARNTL2	533.7193495	0.502610453	0.115417893	3.60E-06	4.00E-05
CCNL1	1066.062457	-0.502444797	0.112450708	2.14E-06	2.51E-05
LINC01518	68.36159612	0.502404291	0.266005411	0.011906053	0.046762786
PIP4K2A	1461.0414	0.50233515	0.091214731	1.02E-08	1.83E-07
RPS4XP17	37.47606325	-0.502212962	0.349926419	0.025002598	0.084829543
GCSHP5	925.6329971	-0.502138356	0.104109321	3.91E-07	5.32E-06
PTDSS1	5606.7099	-0.502011996	0.07134144	5.78E-13	1.90E-11
IP6K2	1172.525797	-0.501945993	0.086853547	2.16E-09	4.33E-08
PIR	201.0829503	0.501723375	0.163993492	0.000561692	0.003611269
SLC48A1	280.520833	0.50149221	0.158297868	0.000390665	0.002629284
ZNF681	138.1780452	-0.501402808	0.209978581	0.003898099	0.018709364
ESPL1	653.2295044	0.500850786	0.111624639	2.01E-06	2.37E-05
ENPP1	142.8149307	0.500004794	0.206996072	0.003663892	0.017767466
FOXP4	376.8985249	0.500003562	0.14984801	0.000219014	0.001580276
RFESD	71.4946931	-0.499954446	0.266932529	0.012354796	0.048235176
INPP5F	1022.866844	0.499747085	0.097209129	7.72E-08	1.19E-06
MRPS28	615.9379422	-0.499719143	0.10072469	1.98E-07	2.85E-06
IGHV3-23	51958.95357	-0.499669821	0.104093133	6.37E-07	8.37E-06
MTLN	191.9684678	0.499301768	0.199814639	0.002958451	0.014892877
MTM1	463.4079071	0.499134677	0.11757686	5.92E-06	6.27E-05
CDK17	1560.569035	0.499094547	0.114984096	3.86E-06	4.25E-05
HEATR5B	886.8638224	0.498981156	0.091882392	1.58E-08	2.72E-07
ZNF660-ZNF197	116.7549208	-0.498502076	0.211298719	0.004210147	0.019952688
C16orf74	257.8872009	-0.498372024	0.180467122	0.001446741	0.008144736
SARAF	7239.38295	-0.498352591	0.089263435	6.83E-09	1.25E-07
ATP6V0E2	577.8257756	-0.498314896	0.128569472	2.94E-05	0.000267745
RAPGEF1	1640.771897	0.49830167	0.088322735	4.78E-09	9.00E-08
RPL19P4	58.45576086	0.498252131	0.352398243	0.025390911	0.085911374
RPL3	98139.73188	-0.498124838	0.071964123	1.47E-12	4.61E-11
OSGEPL1	199.0462264	0.497625445	0.158462047	0.000438295	0.002911377
IGHJ6	667.0959219	-0.497566042	0.111775469	2.41E-06	2.79E-05
DPY19L1P2	45.84398283	-0.497503895	0.311503361	0.020354837	0.071879753
ZYX	492.5083046	0.497224452	0.151973781	0.000277558	0.001945943
CASP10	2036.104477	0.496949304	0.077873042	5.07E-11	1.26E-09
EEF1A1P14	2150.044178	-0.496761731	0.099712585	1.80E-07	2.62E-06
LOC124900275	265.6147245	0.496493821	0.136507581	7.41E-05	0.000610734
RNLS	178.3069366	-0.496443424	0.166551683	0.000734583	0.004570885
LINC02820	119.0271626	0.496250435	0.210457447	0.004254337	0.020133008
INCENP	1227.424968	0.496087542	0.098703821	1.42E-07	2.10E-06
ATP8B1-AS1	74.7453791	0.496067179	0.248614299	0.009843366	0.040287773

POFUT2	644.7848431	-0.495811008	0.108642395	1.43E-06	1.74E-05
MARK2	829.9103179	0.495598732	0.111370709	2.39E-06	2.76E-05
HHLA3	41.49732892	-0.495576744	0.328633741	0.02314616	0.079765582
URM1	1773.072706	0.495076629	0.10922529	1.63E-06	1.96E-05
CPNE3	2094.880397	-0.494602671	0.111965089	2.81E-06	3.19E-05
CCDC25	1572.939061	-0.494553829	0.084635928	1.46E-09	3.00E-08
TMEM219	708.1243828	-0.49447037	0.105634668	8.25E-07	1.06E-05
LOC105378482	116.0083654	-0.494469611	0.20904579	0.004314999	0.020343359
FCER2	110.5882805	0.493869552	0.214360235	0.00493905	0.022850531
BARD1	868.5322518	0.493861452	0.135025762	6.84E-05	0.000569228
RPSAP54	2257.902248	-0.493821043	0.089998036	1.21E-08	2.12E-07
RPS14P3	100.7083393	0.493610078	0.300917362	0.018830072	0.067539428
RIOK2	1491.624135	-0.493521805	0.093185645	3.46E-08	5.66E-07
PRDX6	7251.359985	-0.493398966	0.069126554	2.86E-13	9.67E-12
CHPF2	1286.535543	-0.493314392	0.103503011	5.45E-07	7.25E-06
HSDL2	598.3240297	-0.493244732	0.138527065	9.99E-05	0.000794199
ELOC	2305.244266	-0.492849645	0.097551193	1.23E-07	1.85E-06
JAK2	260.7876824	0.492781163	0.161332189	0.000578982	0.003710673
GCSH	1008.984112	-0.49250719	0.093687845	4.24E-08	6.88E-07
ZSWIM4	103.0249058	0.492383282	0.20526345	0.00392962	0.01883296
GDPD5	112.2987522	0.492382636	0.224012854	0.006441139	0.028432629
SNHG12	113.2707976	-0.492049041	0.197792947	0.00315453	0.015756272
USP46	496.589847	0.491932286	0.137383527	9.21E-05	0.000739357
RPSAP53	589.5274176	-0.491605475	0.117649719	8.20E-06	8.43E-05
ZNF32	153.6900465	0.491596901	0.193472209	0.002705847	0.013853796
COX6C	7815.732175	-0.491578741	0.072456876	3.50E-12	1.04E-10
FBXO22	777.0450689	-0.491514217	0.109100317	1.89E-06	2.24E-05
MSC-AS1	143.7042186	0.491445034	0.186312328	0.00206726	0.011031972
PPOX	508.4774291	-0.491286533	0.131877034	5.50E-05	0.000468605
SRGN	11092.01934	-0.491148758	0.094547682	6.00E-08	9.42E-07
OIP5-AS1	2725.590807	0.491078097	0.094999635	6.77E-08	1.06E-06
C21orf91	2185.196732	0.490926436	0.281760429	0.016066873	0.059450865
EEF1A1P5	95964.76567	-0.49015188	0.06658632	5.48E-14	2.02E-12
HMGCR	8311.02162	-0.490066073	0.072099724	3.22E-12	9.63E-11
LOC107984950	69.2544884	0.489885325	0.25472453	0.011668931	0.046029813
IGKV3D-15	1398.397438	-0.489571824	0.115784183	6.82E-06	7.13E-05
IGKV3D-7	3186.955388	-0.489319638	0.073725026	9.88E-12	2.77E-10
DGKA	141.6892904	0.489214561	0.190270452	0.002531455	0.01309099
KCNQ1OT1	39.78766292	-0.489200786	0.376199483	0.030047404	0.097861744
SLC27A4	655.6669855	0.489199587	0.110740521	2.86E-06	3.25E-05
WSB1	1828.894848	-0.489089116	0.079015743	1.80E-10	4.13E-09
CTSS	7670.779436	0.488977937	0.072799429	5.54E-12	1.61E-10
SNX33	91.77367496	0.488876334	0.233065781	0.008179813	0.034515063
SHISAL2A	200.133227	0.488676879	0.222453489	0.006500517	0.028636341
RPSA	43821.68586	-0.488574803	0.08908609	1.23E-08	2.15E-07
ZFAND2A	556.4878483	-0.48840012	0.14683744	0.000241311	0.001726772
LCMT1	771.8492325	-0.48800907	0.097094238	1.48E-07	2.19E-06
GSTA4	47.93060546	0.487960452	0.319420646	0.022943512	0.079288124
AP1G1	4890.791299	-0.487883883	0.068156835	2.58E-13	8.82E-12
LOC107984561	11.54550847	-0.487679263	0.683973877	0.029764621	0.097178347

LOC105369957	12.40213898	0.487598521	0.652401982	0.030848229	0.09977564
ZNF776	437.6408197	0.487536818	0.117364631	9.27E-06	9.39E-05
MACF1	767.7867052	0.487239357	0.149644214	0.000300419	0.002087625
SLC31A1P1	32.51725488	-0.487070611	0.369994979	0.03025985	0.098276411
ALDH1L2	2894.940067	-0.486944229	0.079028487	2.16E-10	4.90E-09
EMC9	301.0651465	0.486831179	0.155478126	0.000469524	0.003089192
CASK	480.9733678	0.486617361	0.111124507	3.40E-06	3.79E-05
RSPRY1	774.1330413	-0.486530301	0.110471915	3.06E-06	3.45E-05
NQO1	3837.299544	-0.486296264	0.076041198	4.91E-11	1.22E-09
ACSF3	1037.998409	-0.486141789	0.103787731	8.39E-07	1.08E-05
MED22	581.0414364	0.486024648	0.115282433	7.23E-06	7.51E-05
TRBC2	1667.349371	0.485940341	0.095374524	1.03E-07	1.56E-06
USP20	379.7844269	0.48575781	0.123362498	2.33E-05	0.000217938
USP12	1244.629981	-0.485749489	0.098914658	2.65E-07	3.75E-06
STAG3L4	252.812229	0.485667989	0.142837654	0.000185887	0.00136979
SGPL1	653.7203842	0.485609238	0.102658065	6.61E-07	8.66E-06
EIF4E3	550.3624569	0.485175592	0.131900981	6.50E-05	0.000543791
SNORD141A	1149.879122	-0.485097994	0.097136818	1.79E-07	2.60E-06
PAXX	506.4979006	0.48504401	0.140583946	0.000156025	0.0011732
ZNF416	149.044969	0.484998247	0.180348292	0.001802332	0.009833328
DYNC2I2	966.0504433	0.484786843	0.100487227	4.14E-07	5.62E-06
RGS1	6201.915724	-0.484451017	0.09690587	1.85E-07	2.68E-06
ZNF490	261.0343197	0.484384246	0.148192238	0.000292602	0.002038208
TRPV3	17.59568876	-0.484375519	0.631132537	0.030804805	0.099709684
MSMO1	3971.662429	-0.48431618	0.095323834	1.12E-07	1.69E-06
BTN2A2	1168.83122	0.484108819	0.084643816	3.19E-09	6.20E-08
PIK3R5	12.03115034	0.484048079	0.732859113	0.02606395	0.087657684
TGFBR3	64.30139134	0.483976798	0.283794954	0.017783927	0.064603371
DPM2	742.9102902	0.483873821	0.126629155	3.80E-05	0.000336042
MARCHF2	203.368915	0.483820904	0.181213985	0.001969195	0.010600107
PRRC2B	2657.820232	0.483779704	0.101639249	5.66E-07	7.49E-06
ABCC4	1745.725234	-0.483778467	0.081697377	9.71E-10	2.04E-08
SHKBP1	2012.312807	0.483678947	0.114464526	6.93E-06	7.23E-05
IGKV3-15	1452.642019	-0.483627642	0.115526179	8.32E-06	8.53E-05
TRIM36	145.3409897	0.48355702	0.195214524	0.003308095	0.016381552
SPTAN1	3158.707996	0.483415447	0.08704188	8.26E-09	1.49E-07
CDC42EP3	534.6937866	0.483400412	0.114378219	6.85E-06	7.15E-05
DMKN	82.08092725	-0.483088957	0.245288167	0.011203251	0.044671127
LPGAT1	1269.767772	0.4829911	0.106458927	1.65E-06	1.99E-05
SLC30A1	3038.802326	-0.482975236	0.149810434	0.000349472	0.002379788
FMR1	614.7995928	0.482793548	0.179355361	0.001927032	0.010402249
MAGEA10	1797.490151	-0.482491151	0.084790616	3.84E-09	7.36E-08
BRD7P2	139.2369521	-0.482070681	0.183594479	0.002229502	0.011774409
CFLAR	1357.894512	0.481990292	0.083983954	2.86E-09	5.60E-08
ZNF263	1089.406775	-0.481969874	0.097664206	2.41E-07	3.43E-06
ABHD18	300.9323774	-0.481820189	0.132036134	7.59E-05	0.000623823
PMM2	1836.22363	-0.481574689	0.081570966	1.10E-09	2.29E-08
LILRA2	982.1661721	0.481559585	0.100948328	5.49E-07	7.30E-06
WASL-DT	41.93866732	-0.4813742	0.326447539	0.026043606	0.087608387
ATP1A3	2664.550845	-0.481301568	0.081370018	1.03E-09	2.15E-08

APOBEC3A	266.1945396	0.480867919	0.139798957	0.000163311	0.001221626
GTF3C5	1930.838582	0.480819976	0.093282285	7.65E-08	1.18E-06
RNF139	1837.036979	-0.480768795	0.092112532	5.42E-08	8.60E-07
DIPK1A	1245.266799	0.480763828	0.108304916	2.65E-06	3.03E-05
LSR	2367.849932	0.480713332	0.103675183	1.05E-06	1.31E-05
LINC01234	112.0227298	0.480663717	0.212429537	0.005778094	0.025962441
TANGO2	581.626052	0.480615594	0.116614476	1.10E-05	0.000110685
ZMYND8	480.0958542	0.480430221	0.117860138	1.31E-05	0.000129485
AHNAK	8447.41327	0.480359871	0.105077496	1.40E-06	1.70E-05
LAMTOR3	1398.256949	-0.480355397	0.109467245	3.34E-06	3.73E-05
GNPTAB	1052.453084	-0.480107016	0.091845887	5.18E-08	8.27E-07
ZBED1	723.874828	0.480064656	0.108769764	3.06E-06	3.45E-05
TENT4B	603.0740348	-0.47982699	0.162035051	0.000829437	0.005064875
GATB	691.0564171	-0.479658242	0.103827505	1.16E-06	1.44E-05
GDF11	855.637106	0.479632363	0.090921534	3.98E-08	6.50E-07
RPSAP55	126.4270152	-0.479503969	0.22051454	0.007250117	0.031375135
POLR3D	1019.494901	-0.479391317	0.10581367	1.77E-06	2.12E-05
DNAJC14	1416.539692	0.479295	0.079525503	5.10E-10	1.12E-08
CLYBL	415.3007913	-0.479213505	0.12116875	2.23E-05	0.000209173
SNORD141B	1153.381783	-0.479016966	0.097659686	2.87E-07	4.04E-06
SP100	1055.475699	0.478761663	0.089691203	2.84E-08	4.71E-07
SMURF2P1-LRRC37BP1	201.0794266	0.47867695	0.152905489	0.000483442	0.003165126
KDELR1	6149.341142	-0.478367759	0.078348946	3.25E-10	7.26E-09
SS18L2	783.0657582	-0.478367464	0.102207397	8.77E-07	1.12E-05
ADAM15	2392.432411	-0.478197884	0.103649479	1.20E-06	1.48E-05
ZFP69	144.3389642	0.477903563	0.178761206	0.001984333	0.01066502
XPO6	1959.896431	-0.477621067	0.106105023	2.04E-06	2.41E-05
HSPA8P1	184.9494264	-0.477529738	0.203609688	0.004820936	0.022405838
IGHA2	24749.5514	-0.477509167	0.0855875	7.55E-09	1.37E-07
HEXIM1	1832.727642	-0.477313461	0.086819203	1.20E-08	2.11E-07
SQOR	585.4277444	0.477265285	0.10941948	3.87E-06	4.26E-05
STXBP6	238.8701656	-0.477128738	0.172112324	0.001479633	0.008303083
MFSD8	388.9064488	-0.476979064	0.132755183	9.37E-05	0.000751393
GPATCH11	1199.250717	0.476895573	0.091333661	5.36E-08	8.51E-07
WRN	987.1394921	-0.476868852	0.095607614	1.85E-07	2.69E-06
KCNA2	160.9684387	-0.476694107	0.169618222	0.001343127	0.007622012
MIR6797	234.6160808	-0.476688577	0.149229646	0.000398995	0.002677024
RGPD2	313.9233281	0.476640542	0.128339135	5.92E-05	0.000500016
RPS2P46	13166.37468	-0.476584674	0.072021954	1.15E-11	3.20E-10
TRIM21	347.7401876	0.47657056	0.123881805	3.47E-05	0.000310574
POLH	227.3023303	-0.476434292	0.170787791	0.001425502	0.008046097
EEF2K	539.205437	-0.476411486	0.107716326	2.94E-06	3.32E-05
RPS15AP12	776.6304052	-0.476368958	0.108526454	3.37E-06	3.77E-05
ILDR2	87.7960504	-0.47623891	0.225997203	0.008531303	0.035702411
SAPCD2	816.9637493	0.476193585	0.134213693	0.000111331	0.000873155
TRAFD1	788.5715838	0.476083584	0.10530234	1.84E-06	2.20E-05
ALDOC	7455.789767	0.476040237	0.073047981	2.24E-11	5.91E-10
LINC01963	267.6255925	-0.476010015	0.147190676	0.000343909	0.002347446
HSD17B7	1319.395695	-0.476001966	0.093002008	9.60E-08	1.46E-06
METTL8	576.4352679	-0.475869658	0.114014159	8.95E-06	9.09E-05

MEF2C-AS1	64.90749162	-0.47586096	0.264486062	0.015943888	0.059122122
SINHCAF	1865.381766	0.475823187	0.091398275	5.85E-08	9.19E-07
LTA4H	3011.910678	-0.475733047	0.076485435	1.57E-10	3.62E-09
RPL10AP2	193.702969	-0.475671837	0.253281762	0.013736469	0.05269704
TMX4	3557.71642	0.475550612	0.084198942	5.00E-09	9.34E-08
TNFRSF13B	204.6806278	-0.47528539	0.153809827	0.000564203	0.003625342
PDPR2P	107.585416	-0.47525554	0.2115939	0.006207258	0.027575957
SRGAP2C	134.775311	0.47520386	0.197729547	0.004135372	0.019652094
RASSF1	309.8670811	-0.475159334	0.13417249	0.000116739	0.000910208
GPC6	1037.105419	-0.475095712	0.102415661	1.07E-06	1.33E-05
AK6	1286.880802	-0.474883703	0.097279264	3.22E-07	4.48E-06
EEF1A1P19	13193.56152	-0.474653804	0.088884059	2.86E-08	4.75E-07
COX1	154338.5723	-0.474528143	0.078635186	5.05E-10	1.11E-08
ANKRD17	1664.3001	-0.474396551	0.094346229	1.46E-07	2.16E-06
SNTA1	417.2793688	-0.474381597	0.132982847	0.000106586	0.000842043
TSTD1	1206.901481	-0.47385841	0.117547274	1.66E-05	0.000161008
RPL29	26185.84166	-0.473700167	0.082469318	2.51E-09	4.97E-08
DIS3	2922.431867	-0.473036585	0.084545207	6.88E-09	1.26E-07
RPS7	100731.9685	-0.47280872	0.071366327	2.09E-11	5.55E-10
RRN3	1903.530555	-0.472698375	0.100600934	8.01E-07	1.03E-05
C2orf68	1163.403278	0.472130855	0.085870661	1.18E-08	2.08E-07
USP38	2287.110519	-0.471955754	0.085251306	9.68E-09	1.74E-07
KIFAP3	1130.671653	-0.471949755	0.088117696	2.69E-08	4.48E-07
TTC30B	129.6238183	0.47187354	0.186788653	0.003057627	0.015329743
CHEK2	123.9424931	0.471742514	0.19868966	0.004531564	0.021220414
C16orf91	296.7854635	-0.471595891	0.154300265	0.000643992	0.004070075
IGHJ5	101.8589471	-0.471027687	0.212205099	0.006688231	0.029336396
WDR81	753.1409059	0.471012315	0.12614855	5.59E-05	0.000476322
GOLGA8M	43.08600674	0.470638542	0.321418779	0.026915491	0.08991041
RPS7P11	10944.13477	-0.470598311	0.076015776	1.91E-10	4.38E-09
ND2	43309.73066	-0.470586129	0.073573121	5.06E-11	1.26E-09
ABCA3	196.1402906	-0.470130353	0.17193416	0.001739271	0.009552474
RACGAP1	3260.495299	0.470076335	0.070746254	9.65E-12	2.71E-10
GALE	310.4313368	-0.469975952	0.138980649	0.00021353	0.001545861
METTL9	2318.932705	-0.469970877	0.080280169	1.53E-09	3.12E-08
PDXP	1334.614631	0.469707858	0.129281427	8.27E-05	0.000672166
MSR1	796.0379718	-0.469475276	0.130808512	9.82E-05	0.000783675
EEF1A1P13	24209.3897	-0.469474618	0.085622751	1.34E-08	2.32E-07
BACH1	2108.672738	-0.469331608	0.122094587	3.65E-05	0.000324906
ATP6V1C1	2133.101077	-0.469218822	0.092596131	1.26E-07	1.90E-06
LOC124900868	362.8538185	-0.469183199	0.1226385	3.94E-05	0.00034724
SLC9B2	1167.877976	-0.469159939	0.088698678	3.87E-08	6.31E-07
B3GNT2	957.8424836	0.468981216	0.137448214	0.000186903	0.00137669
POGLUT2	462.8635293	-0.468926223	0.109067222	5.31E-06	5.68E-05
LGR4	355.2007344	-0.468749419	0.152538412	0.000602593	0.0038435
TRIM68	307.0835942	0.468738998	0.130920064	0.000100878	0.000801703
MEF2A	1438.327863	0.468407018	0.107794874	4.24E-06	4.64E-05
H1-10	3417.465694	-0.468116007	0.144292231	0.000349833	0.002381315
WASHC5	1732.748306	-0.468082819	0.080533877	1.97E-09	3.97E-08
RPSAP58	9599.633556	-0.468003243	0.078477096	7.98E-10	1.70E-08

TPX2	3003.47375	0.467952944	0.07878972	9.02E-10	1.90E-08
RGL1	46.99072063	0.467932384	0.317392498	0.027187487	0.090569059
RPL29P4	3129.659855	-0.467827126	0.073667052	6.98E-11	1.71E-09
CKB	803.9566637	0.4672718	0.133554483	0.000138604	0.001057822
PDXDC1	2164.63542	-0.4671933	0.072435979	3.65E-11	9.33E-10
CENPI	203.6830346	0.467002156	0.164383283	0.001257423	0.007198012
BAIAP2-DT	104.7995584	0.466684447	0.219596929	0.008401026	0.035281782
SEMA3G	148.4607003	-0.466200508	0.176190092	0.002263502	0.011928503
C2CD2	10.08084718	0.465935506	0.711475671	0.027648778	0.091793308
CD99	451.6054996	-0.465906707	0.123301998	4.85E-05	0.000417427
VIM-AS1	92.74264665	0.465826048	0.23012812	0.010547843	0.042606171
LOC124906110	101.1802278	-0.465820586	0.220826441	0.00878795	0.036608355
HSPA8	149889.135	-0.465627111	0.067182151	1.88E-12	5.82E-11
KBTBD7	628.1242601	0.465557492	0.123357837	4.83E-05	0.000416336
MANEAL	418.3966507	0.465394659	0.116834119	2.08E-05	0.000196039
TMEM102	225.6863216	0.465111942	0.161909226	0.001161719	0.006756614
AFTPH-DT	175.6099068	-0.464875463	0.161552329	0.0011525	0.006713034
DDX59	331.5848379	0.464789383	0.12592635	6.71E-05	0.000560035
BMI1	2713.672019	0.464789169	0.139060971	0.00027347	0.00192039
ATP6V1B2	3072.603548	-0.464631198	0.073379734	7.98E-11	1.93E-09
CCDC15	55.75084994	0.464602618	0.279664247	0.020901338	0.073566764
UPF3AP2	68.72881423	-0.464339553	0.254964235	0.016078371	0.059480698
RRN3P2	214.4612773	-0.464135799	0.155627959	0.000838491	0.005107331
RAB11FIP2	156.6902874	0.464063078	0.189288349	0.00379139	0.018252851
NAIF1	514.8464912	0.463872754	0.107783715	5.25E-06	5.62E-05
FRMD8	1286.631258	-0.463813914	0.099101062	9.16E-07	1.17E-05
SERTAD2	868.8048988	0.463784309	0.104359009	2.73E-06	3.11E-05
RASAL3	916.03576	0.46373838	0.10717788	4.69E-06	5.09E-05
GIT2	616.6192782	0.463346889	0.100447138	1.25E-06	1.54E-05
AGFG2	195.2256255	0.463205232	0.167507139	0.001616473	0.008974821
SNHG32	4439.727017	0.463103969	0.073082087	7.73E-11	1.88E-09
BOLA1	75.89942094	-0.462893596	0.270287015	0.019686813	0.069989024
SETSIP	67.82127472	0.462839227	0.256824235	0.01660844	0.060946885
MKI67	525.3963156	0.462703474	0.1743576	0.002180736	0.011562709
RNF168	517.7518938	0.462677084	0.128722731	9.72E-05	0.000775785
ARHGAP11B	172.0086662	0.462600634	0.169275503	0.001759988	0.009638847
HGSNAT	442.3364016	-0.462548408	0.114748835	1.75E-05	0.00016821
FAM53B	300.4926418	0.462289448	0.148500944	0.000544825	0.003508642
CALM3	6408.410253	0.462035245	0.067343232	2.29E-12	6.96E-11
SEC14L1	3267.007492	0.461875662	0.073462527	1.05E-10	2.50E-09
FASN	6525.304382	-0.461763115	0.094562021	3.36E-07	4.66E-06
PPP2CB	1210.944166	-0.461619911	0.089903521	9.09E-08	1.39E-06
IQCB1	369.8180539	-0.461398133	0.129552937	0.000113242	0.00088613
ZNF180	285.3430256	0.461260029	0.139649583	0.000283009	0.001977753
TGS1	1135.457829	-0.461083195	0.08953127	8.36E-08	1.28E-06
TRBC1	186.3654331	0.460959588	0.162626867	0.001325613	0.007536322
ADH5P4	85.50467024	-0.460724255	0.233174555	0.012025321	0.047124344
MIS18BP1	705.9191863	0.459820306	0.108024832	6.47E-06	6.77E-05
MRM1	204.0243776	0.459722844	0.153376439	0.000800165	0.004913635
MTHFR	389.1773314	-0.459570652	0.134847644	0.000201124	0.001468944

ARGLU1	1457.723037	-0.459545299	0.087634808	5.04E-08	8.06E-07
ATP23	363.9944289	0.459510425	0.130306535	0.00012757	0.000984025
PIGS	2504.29088	0.459256205	0.081124093	4.93E-09	9.24E-08
LPXN	1313.235301	0.459171532	0.088620232	7.17E-08	1.11E-06
KNSTRN	858.6637014	0.459096228	0.094357915	3.67E-07	5.05E-06
HPCAL4	295.9265827	0.459045586	0.142288506	0.000375861	0.002540512
NSA2P7	284.8629084	-0.458340387	0.14476011	0.000465593	0.003070325
SLC20A1	2542.837175	-0.458299892	0.081805629	7.03E-09	1.28E-07
CDCA3	539.5276942	0.45804833	0.107222111	6.18E-06	6.52E-05
LPCAT1	3517.45921	-0.45797264	0.081011677	4.96E-09	9.28E-08
LOC124900276	171.5950313	0.457945465	0.173258184	0.002338383	0.012255987
TOP2A	9339.931362	0.4578937	0.082334374	8.71E-09	1.57E-07
VAMP1	49.40946689	-0.457882118	0.317117828	0.029786777	0.097232349
PGM2L1	89.62171311	0.457822521	0.224694613	0.01052823	0.042548232
ANKRD10	1223.161724	-0.457739608	0.092194336	2.25E-07	3.22E-06
C1QTNF3-AMACR	167.0825024	-0.457620718	0.174502511	0.002510122	0.013014305
INTS10	1652.826259	-0.45742714	0.084642467	2.17E-08	3.66E-07
SLC17A5	324.3742789	-0.457205972	0.131766939	0.000162397	0.001215777
ALDH3B1	538.7849368	-0.457070265	0.125344313	8.38E-05	0.000679676
DPH7	399.5673992	0.45704668	0.122343954	5.81E-05	0.00049136
ANKRD46	485.0174542	-0.4568382	0.178104839	0.002902101	0.014677475
TMBIM4	1984.036344	0.456629784	0.09006755	1.30E-07	1.94E-06
GFI1	258.0806691	-0.456559122	0.152530452	0.000833681	0.005085191
NUMBL	115.9195438	-0.456535262	0.205311152	0.007028224	0.030556806
LOC124905322	46.08011282	-0.455989228	0.29888463	0.027201575	0.090569059
LGALS3	10885.34447	-0.455597257	0.082334504	1.05E-08	1.87E-07
UBE2H	5344.379038	-0.455251968	0.070063129	2.75E-11	7.18E-10
EEF1A1	301640.1382	-0.455196725	0.062768573	1.54E-13	5.39E-12
PPFIA3	310.6196662	-0.455196505	0.139655367	0.000343114	0.002343871
GSTP1	15705.65338	0.45506692	0.085924648	3.74E-08	6.12E-07
PRUNE1	3486.565202	0.4550366	0.077455149	1.41E-09	2.90E-08
BRMS1L	195.41333	0.454979153	0.179754581	0.003209042	0.015991648
MRPL13	1891.683236	-0.454945732	0.078389355	2.20E-09	4.41E-08
RGS14	595.4046694	0.454942314	0.121183694	5.46E-05	0.000465863
STN1	356.1938536	0.45492312	0.129109266	0.000132997	0.001019979
S100A11	3566.139132	-0.454900066	0.083537934	1.74E-08	2.98E-07
XRCC3	316.8794732	0.453999962	0.137961957	0.000306409	0.002124136
CUX2	382.1855328	0.453883445	0.130630285	0.000158464	0.001189477
BIK	1016.625622	-0.453852752	0.117099634	3.45E-05	0.000309442
BBS2	278.7340683	-0.453821888	0.14498431	0.000537254	0.003468915
RIOX2	2180.411264	0.453646629	0.081849317	9.82E-09	1.76E-07
SMYD4	208.1103669	0.453529311	0.155957015	0.001081578	0.006355511
SHB	115.446542	-0.453474678	0.194372137	0.005477879	0.02485277
EFNA3	217.8793308	-0.453219101	0.147812143	0.000665368	0.004183798
MYO5B	150.4785023	-0.45319932	0.180505283	0.003441843	0.016918082
FBN1	83.99630297	-0.452892532	0.248565211	0.016650332	0.06107473
EHMT1	663.7913778	0.452605443	0.11040459	1.33E-05	0.000130668
PDPR	1745.926827	-0.452591338	0.079708899	4.65E-09	8.83E-08
CWH43	6.059038035	0.45113481	0.991862121	0.010909745	0.043702073
NRM	232.8641644	0.45103777	0.165382387	0.001891189	0.010256425

TOR1A	1589.528503	0.450973624	0.079872897	5.53E-09	1.03E-07
SHISA5	1239.133026	-0.450907014	0.097026567	1.13E-06	1.40E-05
STK32C	121.2808965	-0.450418236	0.210200079	0.008667698	0.036168319
TAF9	2649.592623	-0.450143515	0.074378031	4.90E-10	1.08E-08
DDX1	15051.55555	-0.450141583	0.066599248	4.82E-12	1.41E-10
UAP1L1	973.8290418	0.450121349	0.118326386	4.58E-05	0.000397074
GMPPB	537.7133461	-0.450093882	0.125280539	0.000105159	0.000831905
ZNF709	89.6221067	0.449920215	0.217887958	0.010285777	0.041753118
LAMTOR4	1118.792453	-0.449821845	0.123188569	8.45E-05	0.000683693
FBXW5	1138.66441	0.449767942	0.1039152	4.94E-06	5.32E-05
SNORD10	21.39604713	0.449725561	0.801349266	0.018925287	0.067768949
CPNE2	142.6653786	-0.449591238	0.185548657	0.00441502	0.020750861
CD55	1900.256881	-0.449406643	0.088799062	1.42E-07	2.10E-06
ARHGAP12	459.4580784	0.449025794	0.143424797	0.000532897	0.003444591
WDSUB1	109.6805268	0.448723939	0.213872268	0.009579949	0.039367816
UNC93B1	1806.957675	0.448721316	0.126925273	0.00013376	0.001024466
FPGT	180.6458798	0.448712646	0.193644289	0.00570171	0.025670207
TXN	11476.44415	-0.448526123	0.067521629	1.07E-11	3.01E-10
CC2D2A	6.111268277	-0.448469866	0.998634773	0.010069047	0.04101961
ABHD14A	513.6516534	-0.448142775	0.121492424	7.38E-05	0.000608491
ARIH2	2638.130057	-0.448001318	0.073890241	4.64E-10	1.03E-08
TBKBP1	73.07732038	-0.447750376	0.245028771	0.017119974	0.062598519
SPAG6	319.6279644	0.447453595	0.130474482	0.000192487	0.001413009
TMSB4XP1	1590.718576	0.447345604	0.096215948	1.11E-06	1.38E-05
ELOVL7	407.3547959	0.447319649	0.151671533	0.000962486	0.005757297
NLN	1283.008709	-0.447120063	0.085470492	5.77E-08	9.09E-07
NAXD	265.1905376	-0.447116037	0.155671165	0.001264401	0.007233444
KCNA3	1982.618519	0.446921981	0.11585989	3.68E-05	0.00032705
SLC2A13	235.7347399	0.446905974	0.172266332	0.002759722	0.014084911
ZNF714	362.6842441	0.446765847	0.154298536	0.001144126	0.006671182
WDTC1	1218.120821	0.446356681	0.090607236	2.83E-07	3.98E-06
TBC1D13	686.7508108	0.446134272	0.107000872	1.02E-05	0.0001028
UBE2Q2	1348.687108	0.446100658	0.126186248	0.000129558	0.000998023
S100A5	700.5655752	-0.445993287	0.147683634	0.000795089	0.004888372
EEF1A1P22	77.11753163	-0.445926855	0.241483211	0.016616343	0.060962967
GLYR1	1298.950476	-0.445896691	0.0851048	5.63E-08	8.91E-07
FAM53C	3241.350148	-0.445787801	0.089822213	2.38E-07	3.39E-06
DARS2	4464.077625	-0.445761136	0.076978581	2.43E-09	4.83E-08
PLAGL1	147.095834	0.445582899	0.182385142	0.004253609	0.020133008
GNL3	3156.268103	-0.445396715	0.069477219	5.07E-11	1.26E-09
EIF1B	927.5158208	-0.445386502	0.09212772	4.54E-07	6.12E-06
RPUSD3	505.9882731	-0.445170189	0.130903958	0.000218947	0.001580276
TMEM185B	938.9481603	0.445060807	0.0916937	4.06E-07	5.52E-06
STX11	658.1132334	-0.444802272	0.112799354	2.68E-05	0.000246954
EFNA4	601.061756	-0.444654923	0.111970405	2.41E-05	0.000224442
ASTN2	151.4850311	-0.444572259	0.174602326	0.003255299	0.016175611
LRP8	793.7056163	0.444494952	0.097579364	1.76E-06	2.11E-05
BORCS5	523.5342737	-0.44436013	0.122375943	9.35E-05	0.000750169
EEF1A1P11	18993.51215	-0.444233784	0.068815718	4.55E-11	1.14E-09
ACVR1	107.5427537	0.44421746	0.231839175	0.014417456	0.054651753

BTLA	9.512340089	0.44408351	0.682331512	0.029281023	0.096033991
ZNF431	235.6564581	0.44398176	0.191151027	0.005718155	0.025726496
PPT2	488.6900615	-0.443955297	0.112844257	2.80E-05	0.000256384
PRF1	5.72067429	0.443684392	0.935639837	0.012375168	0.048298578
RABGGTB	1822.043054	-0.443683537	0.09147954	4.24E-07	5.73E-06
SCARB1	1815.888847	-0.44337865	0.099264215	2.72E-06	3.10E-05
ZNF678	282.7988086	0.443309686	0.138165798	0.000422181	0.002815134
CARD16	170.7599431	0.44314445	0.16759851	0.002474501	0.012856565
ZFP37	123.1474632	0.443061445	0.201445686	0.007794458	0.033256085
TTF1	554.9792625	0.443012545	0.106864039	1.12E-05	0.000112707
GALNT9	63.39834664	0.442949641	0.273076306	0.024727942	0.084144975
ADAM23	1106.478162	-0.442942923	0.087443004	1.41E-07	2.09E-06
SLC39A13	174.840631	-0.442551372	0.189884132	0.005815214	0.026082339
TOM1	443.9894795	0.442521197	0.142547157	0.000605253	0.003857622
TRNG	165.6437943	0.442487878	0.244702706	0.017780106	0.064603041
CLK4	198.053736	-0.442344548	0.161532572	0.001892889	0.010256425
RPS2	58652.33887	-0.442248014	0.092897593	4.20E-07	5.69E-06
EIF4E	2375.467304	-0.442199199	0.113540309	3.32E-05	0.000298648
PPP1CC	9494.082306	-0.44217566	0.101816709	4.65E-06	5.05E-05
TATDN1	695.4551502	-0.44185318	0.113446686	3.31E-05	0.000298255
SLC2A8	205.2086282	0.440997451	0.210824218	0.010099804	0.041113847
BRF2	588.4477168	-0.440825182	0.109594081	1.96E-05	0.000185957
NOSIP	1636.454447	0.440658977	0.10105135	4.34E-06	4.74E-05
UBE2D3	9476.467775	-0.440544795	0.098464306	2.64E-06	3.02E-05
AAK1	555.8503465	0.44048647	0.112238275	2.89E-05	0.000263966
FAM117A	2193.796854	0.440411983	0.077567041	4.69E-09	8.89E-08
ADD3	4757.238127	0.440230053	0.100846588	4.14E-06	4.54E-05
RAP1GDS1	1618.188308	-0.440088624	0.078141194	6.32E-09	1.16E-07
LINC02009	9.553305491	-0.440033063	0.841781974	0.015954562	0.059149036
MIDN	857.5813546	-0.439829893	0.107964987	1.59E-05	0.000154455
HNRNPD	5525.304036	-0.439234986	0.085461206	9.64E-08	1.47E-06
BLVRB	847.3263935	-0.439093255	0.101687107	5.48E-06	5.85E-05
RMDN1	1095.802171	-0.439006308	0.094661229	1.22E-06	1.51E-05
TAF2	1386.857948	-0.438963981	0.093199928	8.56E-07	1.10E-05
PRKDC	8855.268547	-0.438922036	0.081974335	3.03E-08	5.01E-07
FZD2	89.26167833	0.438608256	0.254458702	0.021425794	0.07509344
NAA15	3361.848039	-0.438567395	0.082540916	3.77E-08	6.16E-07
CCDC97	1221.469883	0.43848251	0.093849118	1.02E-06	1.28E-05
EEF1A1P16	81.59206673	-0.438434742	0.230661254	0.01545171	0.05765138
SIL1	1549.689975	-0.438361317	0.092150458	6.89E-07	8.97E-06
CALCOCO2	1467.923766	0.438022216	0.085440502	1.02E-07	1.55E-06
LOC105374445	66.7869446	0.437547994	0.259769955	0.022758025	0.078838764
NDUFAB1	3464.82273	-0.437406861	0.072850129	6.94E-10	1.49E-08
IRAK2	285.2982962	0.437225194	0.132584194	0.000319006	0.002200887
MIR6747	86.82431507	-0.437032453	0.234049358	0.016780237	0.061486111
SCN9A	375.3714482	-0.436934076	0.123708169	0.000137319	0.001048946
PPIP5K2	1188.538988	-0.436792243	0.110104112	2.48E-05	0.000229552
NEK3	383.6359143	-0.436747557	0.120732068	9.94E-05	0.000791748
B9D2	197.6700326	0.43650702	0.160333308	0.002042346	0.010919194
MVD	992.1323019	-0.436427348	0.107906162	1.82E-05	0.000174321

ZC3H10	187.6463053	0.4358056	0.165030312	0.002540928	0.013119037
HAGH	489.5127286	-0.435769526	0.126233982	0.000187749	0.001382331
MGAT5	1198.712055	-0.435674166	0.091864383	7.42E-07	9.62E-06
PARP8	334.4916703	0.435546039	0.124344536	0.000153968	0.001160252
SOS1	1280.936916	0.435527571	0.095732995	1.85E-06	2.20E-05
C1orf159	189.1768917	0.435265322	0.179605217	0.004657681	0.02174631
CDC16	1883.656486	-0.435112002	0.077531208	7.19E-09	1.31E-07
CSPG5	6.921261341	-0.435106095	0.803673726	0.018393213	0.066302095
YAF2	717.1136811	0.435071659	0.17369367	0.003714648	0.017948258
GPAT3	74.86032254	-0.434772025	0.247576625	0.020644866	0.072767584
IGHJ4	157.9354699	-0.43466304	0.1855432	0.005808915	0.026067112
MYL6B	966.2461734	-0.434321444	0.092765985	1.01E-06	1.27E-05
GNPTG	367.1344594	-0.434302487	0.124662314	0.000168364	0.00125671
RIT1	753.3259692	-0.434292574	0.108151692	2.04E-05	0.000192926
TEDC1	309.2663975	0.434223646	0.174581617	0.00393242	0.018837541
LMNB1	2609.116733	0.434116829	0.076894633	5.85E-09	1.08E-07
SLC12A6	211.9371862	0.433939976	0.167909952	0.002989657	0.015028126
MYEF2	292.9890346	0.433927711	0.161142209	0.00221169	0.011687969
RGPD1	307.2069967	0.433744909	0.129705777	0.000274412	0.001926226
CDCA8	1977.276582	0.433620259	0.087184038	2.33E-07	3.32E-06
SURF6	650.4681272	0.433585522	0.120369869	0.000106671	0.00084233
LOC102723847	80.46179688	-0.433362161	0.22570801	0.015226946	0.056964074
GTF3C1	1260.317984	-0.433358299	0.088199537	3.19E-07	4.45E-06
UNC119	293.798017	0.43329051	0.132899541	0.000369698	0.00250374
SLC7A5P2	199.1342261	-0.432925254	0.219026714	0.013636263	0.052359016
COPA	14317.90463	-0.432858965	0.062551771	1.67E-12	5.22E-11
PMVK	2214.221949	-0.432499059	0.080685983	3.01E-08	4.98E-07
RPS23P8	14527.3681	-0.432043375	0.074037181	1.98E-09	3.97E-08
HNRNPA1P8	1152.31738	-0.43182965	0.101393765	7.21E-06	7.49E-05
ISY1-RAB43	748.5652881	0.431561012	0.096720001	2.87E-06	3.25E-05
GEMIN2	248.035321	0.431528845	0.143267671	0.000849674	0.005164553
PPA2	3169.791369	-0.431461393	0.075912788	4.77E-09	8.99E-08
NSUN3	449.2922807	0.431304929	0.128276818	0.000256394	0.001817063
EEF1B2	47193.54818	-0.431278117	0.067098075	4.80E-11	1.20E-09
CPLX1	92.86388816	-0.43121952	0.2302893	0.016722197	0.061299381
GTPBP1	1197.468761	-0.431121181	0.124400089	0.000182158	0.001347472
SSR2	24724.83894	-0.430962683	0.067809658	7.78E-11	1.89E-09
EVI5L	481.4223338	0.430925075	0.122087674	0.000141479	0.001075501
SCFD2	721.0538399	-0.430832303	0.099779498	5.63E-06	6.00E-05
CCT3	29288.30403	-0.430824089	0.060651352	4.78E-13	1.58E-11
IGHA1	187273.9984	-0.430617054	0.099782414	3.70E-06	4.10E-05
SLC20A2	927.9748688	-0.430134148	0.089758426	5.95E-07	7.85E-06
ELAC1	215.3735177	0.430037574	0.165929196	0.002971358	0.01494916
GGA2	1930.707869	-0.42967791	0.080297403	3.20E-08	5.27E-07
LZTS2	180.6411809	0.429583901	0.194651566	0.008162512	0.034464645
ADRB1	10.6229612	0.429560149	0.668521417	0.029534715	0.096591627
GSPT1	6400.21169	-0.429405587	0.068046225	1.03E-10	2.45E-09
CEP192	439.9146609	0.429345019	0.116750071	8.04E-05	0.000654841
HSPA8P8	3778.520835	-0.429212652	0.085066595	1.55E-07	2.29E-06
SEMA4F	226.162253	0.429116137	0.149605889	0.001348754	0.007647797

KIF4A	896.2902122	0.428269513	0.095956639	2.85E-06	3.24E-05
KCTD18	501.7260742	0.428218422	0.113106601	5.29E-05	0.000452249
ZNF605	138.1726802	0.428103484	0.206944589	0.0111548	0.044502796
DVL3	1367.049057	0.427962334	0.08850532	4.76E-07	6.39E-06
PCCA	896.4094581	-0.427923015	0.089706762	6.69E-07	8.73E-06
C4orf33	340.7702963	-0.427845093	0.14630335	0.001136777	0.006641556
UPP1	287.1494607	0.427569943	0.139430428	0.000728205	0.004536087
CHST12	1550.049702	0.427505559	0.105326287	1.74E-05	0.000167948
NFKB1	1890.204967	-0.427301363	0.079012299	2.35E-08	3.95E-07
ITGA4	13333.68548	0.427219143	0.095011571	2.44E-06	2.81E-05
DCP1A	1230.808502	-0.426897267	0.09753464	4.34E-06	4.74E-05
KRT86	243.2894287	0.42688031	0.15028444	0.001479662	0.008303083
MROH1	135.7579924	0.426828872	0.187417768	0.007018704	0.030530746
ASPHD2	193.2093339	0.426708812	0.165256898	0.003127191	0.015628736
ENOPH1	1310.785102	-0.426701809	0.116345663	8.54E-05	0.000690406
PUS7	1029.258951	-0.426682644	0.091255775	1.06E-06	1.32E-05
TOR1B	986.5080587	0.42654191	0.102662523	1.16E-05	0.000116069
ARHGAP11A	1521.07513	0.426534689	0.104005758	1.44E-05	0.000141321
IKZF3	500.3823609	0.426364693	0.139904268	0.000763162	0.004721568
NUSAP1	3377.532709	0.426262598	0.076671257	9.89E-09	1.77E-07
CDK6	3733.62944	-0.426220614	0.130403143	0.000370947	0.002510232
CCDC113	101.0146178	-0.426068348	0.254903465	0.024792475	0.084331427
REEP5	1998.692702	0.426050955	0.090680995	9.47E-07	1.20E-05
RASGRP3	2233.206111	0.425978136	0.092174519	1.37E-06	1.68E-05
ANKDD1A	278.625924	0.425707371	0.13914803	0.000743619	0.004619622
DERL1	5023.426093	-0.425659543	0.0695469	3.50E-10	7.78E-09
MSC	259.1612424	-0.425584908	0.146587431	0.001244471	0.007133567
MPHOSPH6	799.7753007	-0.425258231	0.121441235	0.000160447	0.001202798
MGST3	2303.426174	-0.425153791	0.088310913	5.31E-07	7.08E-06
B3GLCT	172.9894611	0.425124359	0.175064655	0.004747424	0.022117608
ODAPH	9.609150816	0.425035901	0.657188217	0.030159629	0.098098101
CHMP5	875.4231655	0.424937293	0.112277585	5.39E-05	0.000460496
SORD2P	555.8215294	-0.424652611	0.102187435	1.17E-05	0.000116692
GOLGA8S	653.4137756	0.42449892	0.151603541	0.001669358	0.009217845
AGK	3710.793867	-0.424471501	0.067899432	1.52E-10	3.54E-09
RPS2P5	8300.962306	-0.424403998	0.091365922	1.25E-06	1.54E-05
PFKL	3011.310245	0.424285167	0.091981214	1.44E-06	1.75E-05
NCK2	341.8827756	0.424166769	0.12510368	0.000242311	0.001733212
DENND3	157.2459235	0.424049077	0.176235821	0.005097593	0.02344622
DDX6	7316.782458	0.423936843	0.087453956	4.56E-07	6.15E-06
RPSAP19	2323.726953	-0.423730922	0.098094618	5.73E-06	6.10E-05
PAQR8	256.4406794	0.423696467	0.140254951	0.000849282	0.005163983
TRAPPC2L	1351.670673	-0.423306384	0.098998613	6.99E-06	7.28E-05
AGMAT	150.6520613	-0.423202289	0.178709199	0.005679634	0.025588625
HLA-J	952.2477565	0.423079881	0.094208464	2.60E-06	2.98E-05
ARHGEF18	732.9952004	0.42292258	0.122643678	0.000196369	0.001437244
NIPA1	745.6445223	0.422824897	0.109142394	3.77E-05	0.000334262
TMSB10	65249.85219	0.422767136	0.064834277	2.61E-11	6.84E-10
CMIP	889.4364434	-0.422734849	0.091576921	1.44E-06	1.75E-05
DBF4B	326.5736858	0.422677505	0.12527095	0.000256447	0.001817063

ENTR1	659.2495953	0.422659789	0.104558565	1.89E-05	0.000181069
ZNF749	136.5895676	0.422462979	0.177820301	0.005544895	0.025128038
OTUD1	127.205873	0.422416919	0.189552581	0.007935761	0.033698765
SNHG3	750.5074726	-0.422409112	0.094814311	3.10E-06	3.49E-05
IFNLR1	930.1944758	0.422325931	0.100104901	8.86E-06	9.02E-05
NAAA	806.3489833	-0.422284071	0.097715638	5.70E-06	6.08E-05
CLMN	155.5271559	-0.422227869	0.168879198	0.004047197	0.01928069
ZNF440	122.929031	0.422205876	0.186649874	0.007368537	0.031757329
PYM1	733.2823848	0.421982475	0.103856957	1.75E-05	0.000168825
YPEL3	248.5508798	0.42169778	0.158841674	0.002623038	0.013466693
RCBTB2	657.8202796	0.421490509	0.09813102	6.36E-06	6.68E-05
PPDPF	783.9924972	0.421373921	0.115651429	9.54E-05	0.000763377
ENTPD5	403.0093904	0.421169155	0.117169549	0.000113396	0.000886936
SIRT5	223.0708336	0.421118101	0.144673532	0.001219063	0.007025129
SULT1A4	138.6131759	-0.420918191	0.177393538	0.005680122	0.025588625
STS	6574.538965	0.420883999	0.078772618	3.38E-08	5.55E-07
ZNF598	626.2431372	-0.420748982	0.12588312	0.00029433	0.002049423
GAR1	1310.373856	-0.420639208	0.12168607	0.00019366	0.001419392
ABCB9	216.5858961	-0.420460784	0.153711985	0.002117533	0.011258616
KIF11	2827.853892	0.420421571	0.099482616	8.45E-06	8.66E-05
RPS7P14	90.58759155	-0.420273534	0.215421718	0.015184556	0.056854262
B3GAT3	722.5439623	-0.420263965	0.104455778	2.11E-05	0.000199061
WDR53	421.8764842	0.420258959	0.122725698	0.000217456	0.001570341
SMIM30	721.2970064	-0.420241788	0.144276732	0.001197724	0.00692983
RPL13P12	8641.897158	-0.420112577	0.122528014	0.000216083	0.001562384
WSB2	434.0976249	0.420090406	0.120264399	0.000169621	0.001264451
PPIL6	8.338367886	0.420072256	0.763473636	0.018295534	0.065991201
VOPP1	4949.788336	0.420036585	0.084664402	2.60E-07	3.68E-06
HAS3	59.5557551	-0.419863354	0.262969283	0.02919702	0.095812923
EVL	176.2170571	0.419858533	0.179713683	0.006197643	0.027540308
PIK3IP1	389.2138863	-0.419777469	0.117446648	0.000126538	0.000977366
CAP1	7323.795974	0.419767156	0.066110348	8.24E-11	1.99E-09
PGAP6	361.2659598	-0.419545636	0.139628934	0.000922783	0.005550478
RPL14P1	4324.168171	-0.419437956	0.08154167	9.63E-08	1.46E-06
ANKRD13D	280.090438	0.419210577	0.148675187	0.001632201	0.009053433
HOXB7	232.2120645	0.418823182	0.142042003	0.001094795	0.006426632
KCTD6	301.7095011	-0.418656633	0.175427104	0.005454627	0.024772562
TCAF1P1	81.33933486	0.418252217	0.23808884	0.022020555	0.076819088
STIL	1079.007187	0.418251776	0.090122034	1.29E-06	1.58E-05
GALT	194.5652271	-0.418099208	0.156029347	0.002491212	0.012926855
EIF4BP2	193.1709909	-0.417755806	0.153285377	0.002188104	0.011593177
MIGA2	398.6340038	0.417644851	0.146333299	0.001477157	0.008294399
ATP6VOC	1528.425209	-0.417607635	0.117638358	0.000139939	0.001065198
YTHDF3	2698.264225	-0.417516931	0.116957809	0.00013055	0.001004768
IGHV3-64	886.2653488	-0.417507817	0.122971741	0.000248276	0.001770028
ZNF548	287.1843067	0.417496379	0.142536095	0.001168988	0.0067908
E2F8	469.6538436	0.417492142	0.112030508	6.98E-05	0.000579125
FRK	87.14996964	0.417474924	0.245961453	0.024623957	0.083857044
SRGAP2	445.1286907	0.417432871	0.113836974	8.78E-05	0.000707799
PTTG1	2244.477773	0.417350544	0.089855334	1.27E-06	1.56E-05

NAE1	2249.206713	-0.417232369	0.084193606	2.74E-07	3.88E-06
SULT1A3	138.7767621	-0.416946345	0.177014661	0.006037491	0.02695314
TRABD2A	835.252875	0.416904108	0.095574216	4.79E-06	5.19E-05
DDX21	11246.13137	-0.416696572	0.084470332	3.07E-07	4.31E-06
HSP90AA2P	1234.024102	-0.416645831	0.094034445	3.53E-06	3.92E-05
ETHE1	381.940726	0.416450449	0.135967441	0.000767482	0.004744905
SLC7A11	1115.105355	0.41642673	0.149129465	0.001768573	0.009676583
PRXL2C	177.1020122	0.416251554	0.192488354	0.009569127	0.039332676
NUMB	707.5809705	0.416096883	0.107015479	3.63E-05	0.000323689
RPS7P1	20957.66508	-0.415913892	0.073012105	4.78E-09	9.00E-08
RIPK3	92.92531869	0.415759979	0.220325925	0.017499712	0.063784994
IL4R	123.9612516	0.415512639	0.186639255	0.008226271	0.034660421
PLD6	471.3464565	0.415471327	0.112836794	8.45E-05	0.000683693
PHF21A	185.4001589	0.414861542	0.176158548	0.005980437	0.026732893
UPF1	2476.026616	0.414734495	0.094271175	4.05E-06	4.45E-05
SLC16A10	330.8289853	-0.414624045	0.124381774	0.000310958	0.002148785
RUBCN	1668.048851	-0.414539607	0.107815386	4.45E-05	0.000387031
PIDD1	177.0961684	-0.414126056	0.206729904	0.013995053	0.053381571
ZNF134	271.4055024	0.414121926	0.137861846	0.000935402	0.00561468
PRC1	1570.801727	0.414110837	0.079044712	6.14E-08	9.63E-07
RPL10P3	315.083834	-0.414021156	0.129668166	0.000505082	0.003291875
DNAJC10	3489.576049	-0.413837107	0.085000204	4.29E-07	5.80E-06
NOCT	152.656517	-0.413831971	0.181590939	0.007304117	0.031541597
SLC25A37	434.0897252	-0.413725944	0.11903236	0.00018463	0.00136285
RALY	8311.928329	0.413599563	0.079445734	6.97E-08	1.08E-06
GNL3L	631.7403646	0.413559194	0.117516611	0.000158082	0.001187126
CBX4	1331.373986	-0.413430778	0.091027425	2.12E-06	2.49E-05
COP55	1649.267838	-0.413200845	0.076379749	2.44E-08	4.10E-07
MED12	735.8731855	0.412978636	0.102891136	2.21E-05	0.00020739
KIAA1109	613.5240699	-0.412804019	0.109577614	6.08E-05	0.000513454
RPS25P8	768.2237394	-0.412753433	0.11367806	0.000104931	0.000830481
NFE2L3	3239.142092	0.412678343	0.0719669	3.75E-09	7.21E-08
RPS6P1	1308.784869	-0.412645785	0.10141815	1.80E-05	0.000172213
LILRB1	417.4877792	-0.412531812	0.114890403	0.000121888	0.000945246
POLR3GL	2195.157644	0.412514977	0.078533327	5.70E-08	9.00E-07
TSHR	172.9876325	0.412490565	0.16941304	0.004949335	0.022880381
AJM1	105.0021951	0.412312955	0.208073873	0.014468418	0.05478889
AMPD1	311.6199674	-0.411997696	0.13806135	0.001005067	0.005968707
SP140L	627.3750213	0.411925015	0.10510626	3.28E-05	0.000295928
RPL39P15	2810.924476	-0.411837041	0.074264605	1.14E-08	2.02E-07
PDK1	4645.990956	-0.411770497	0.091050958	2.34E-06	2.72E-05
ASPHD1	94.66057327	-0.411611088	0.236958803	0.023884611	0.081789562
TTN	284.237112	-0.411524946	0.155920838	0.002845965	0.014461141
RPL26P6	112.6875806	0.411236767	0.256921733	0.029659944	0.096873113
SPIN4	388.0743813	0.411179389	0.18677492	0.008844276	0.036807578
FHOD1	662.2164766	-0.411158035	0.11524519	0.000134975	0.001032861
PRR12	273.3684941	0.410973854	0.15395222	0.00260716	0.013401068
C12orf76	88.31579989	-0.410823646	0.232812928	0.022597992	0.078460295
EXOG	257.2839854	-0.410774422	0.150119011	0.002202063	0.01165794
MACROD1	343.4828005	-0.410744326	0.154955185	0.002799566	0.01425885

DPP7	2900.229107	0.410691194	0.102913367	2.59E-05	0.000239699
SLC25A32	1093.150862	-0.410382229	0.109608347	6.78E-05	0.000564682
SEC24A	1708.547493	-0.410381441	0.116772169	0.000162459	0.001215777
BLM	993.3989807	0.410251218	0.10000669	1.53E-05	0.000148986
CCDC163	187.4609859	0.410183407	0.16290104	0.004011007	0.019145149
PRIMPOL	97.28689133	0.409994018	0.213766931	0.016746017	0.061373708
FAM107B	3424.909795	0.409674619	0.082988504	3.00E-07	4.21E-06
NIN	449.8846202	0.409645897	0.131781843	0.000668066	0.004196192
TM9SF2	9376.203218	-0.409618427	0.072047921	5.15E-09	9.59E-08
TBC1D14	1803.65952	0.40936668	0.080800744	1.58E-07	2.31E-06
ZNF420	215.0019865	0.409288681	0.154826244	0.002825553	0.014378517
INHBE	978.4106912	-0.409046903	0.0920022	3.39E-06	3.79E-05
RB1	4022.159844	0.408767775	0.12579323	0.000419463	0.002798087
MORN2	266.705625	-0.408648152	0.139655592	0.001239033	0.007116527
CEP170	414.0243408	0.408165074	0.133031068	0.000769368	0.004753171
F11R	2851.396723	-0.408132482	0.069014889	1.34E-09	2.76E-08
ABCC1	1490.100194	-0.408027252	0.081804479	2.40E-07	3.42E-06
AIG1	997.9846681	-0.407825324	0.088427608	1.56E-06	1.88E-05
UQCRC2	6642.440026	-0.407258341	0.064472464	1.08E-10	2.56E-09
ENDOG	345.5230197	0.406945307	0.167164595	0.005084904	0.023400286
TTC13	309.4022681	-0.406944707	0.159421696	0.003687883	0.017853809
ZNF468	568.1338363	0.406909058	0.117156582	0.000189762	0.001394783
DOLK	582.2043644	0.406819738	0.12870119	0.000576631	0.003698342
OSER1	1596.125259	-0.406660023	0.077705382	6.60E-08	1.03E-06
PECR	706.603887	-0.406452047	0.103611681	3.36E-05	0.000301655
BAIAP2L1	156.9842078	0.406322253	0.172976045	0.006373222	0.02819752
METAP1	2118.908532	-0.405913527	0.07303125	1.09E-08	1.94E-07
INTS6P1	83.66459939	-0.405699199	0.225731904	0.021815689	0.076181144
CYB561D1	255.3989452	0.405582417	0.147763078	0.002148911	0.011414936
TRIM9	243.8102463	-0.40545157	0.147887678	0.002180066	0.011562697
GTPBP2	395.9382427	0.40541354	0.121666705	0.000319342	0.00220233
DEPTOR	412.9939923	0.405380828	0.114312715	0.000146461	0.001110449
AIFM2	396.1883538	0.405264173	0.122681953	0.000357229	0.002426886
OCIAD2	1889.749377	-0.405240106	0.085613356	8.70E-07	1.11E-05
TRUB2	1641.961438	0.405176591	0.080452357	1.88E-07	2.71E-06
LMNA	8836.352547	-0.405139704	0.090004087	2.65E-06	3.03E-05
POC1B-GALNT4	168.999805	0.404933701	0.186495956	0.009817598	0.04021082
ARID2	1413.527358	0.404910569	0.107725323	6.43E-05	0.000539216
DCTN5	3323.966722	-0.404904754	0.071194934	5.26E-09	9.77E-08
DDX19A	1679.655762	-0.404865467	0.082037446	3.20E-07	4.47E-06
TAF8	430.5540059	0.404770902	0.113994615	0.00014475	0.001098922
DUSP14	1073.964376	-0.404636954	0.095422355	8.62E-06	8.80E-05
ADA2	192.2437985	0.404540499	0.171980077	0.006396614	0.028273287
LEFTY2	78.85030152	-0.404516017	0.232038238	0.024470866	0.083417713
TMCO1	18814.57081	-0.404514912	0.073851343	1.75E-08	2.98E-07
PSLNR	9.142911986	-0.404266483	0.680450851	0.024236512	0.08278179
ANAPC2	638.5744312	0.40425423	0.119581341	0.000270957	0.001905834
TACC3	874.1664009	0.404238585	0.098682505	1.61E-05	0.000156202
HNRNPA1P7	3753.868367	-0.404109384	0.074344211	2.19E-08	3.70E-07
NT5DC3	402.1910412	-0.403960716	0.150151418	0.002528937	0.01309099

UNC13A	711.7171891	-0.403677355	0.122193842	0.000358102	0.002431865
GATM	400.070104	0.403426323	0.141363945	0.001557221	0.00867924
RPS23	39223.83708	-0.403366542	0.079547025	1.57E-07	2.31E-06
RGS16	1442.976188	-0.403310168	0.095333107	9.19E-06	9.31E-05
GALNT4	160.0032418	0.403284208	0.192115416	0.011601983	0.045859746
PDLIM2	118.5773244	-0.403197719	0.245170879	0.029418983	0.09630407
RPS18P5	6136.876805	-0.40318553	0.135033677	0.001046017	0.006173782
WDFY2	397.1358597	-0.403163662	0.116099524	0.000196343	0.001437244
ST20	110.7438985	0.40308687	0.224243595	0.022089688	0.076998215
DCAF11	1928.447114	0.403034236	0.089194209	2.41E-06	2.79E-05
VKORC1	1493.420389	-0.402988992	0.117382361	0.000228577	0.001646532
ZER1	858.2592123	0.402595527	0.102098557	3.10E-05	0.000280873
TMEM14C	1667.583935	-0.402476314	0.09389835	7.20E-06	7.48E-05
TNRC6B	634.3400287	0.402315955	0.110578381	0.000104149	0.00082519
GSDMD	261.0193296	0.402219543	0.156851705	0.003675888	0.017810674
LOC84773-CYHR1	152.6513341	0.40220482	0.174544341	0.00725268	0.031375135
SEMA4D	209.6467399	0.402097681	0.157228893	0.003707167	0.017922113
NT5DC2	3203.003655	-0.402073332	0.090320784	3.39E-06	3.78E-05
STRAP	8224.01557	-0.402053728	0.070204223	4.19E-09	8.01E-08
MCAT	589.282149	0.402011045	0.12242945	0.000385437	0.002600161
LAMTOR2	1837.577362	-0.401924412	0.084484812	7.89E-07	1.02E-05
SRCAP	1677.925059	-0.401912844	0.096390651	1.19E-05	0.000118973
CNOT1	9930.367727	-0.401867828	0.061688557	3.01E-11	7.80E-10
MEST	1619.603326	-0.401844467	0.082197561	4.06E-07	5.52E-06
LCT	109.0518473	-0.401703848	0.220539877	0.021433367	0.075103525
ZFAND2B	448.0769363	0.401657953	0.123435886	0.000427325	0.002845054
MCM4	6775.403541	-0.4016295	0.064048025	1.48E-10	3.45E-09
EARS2	605.0548012	-0.401588385	0.101167947	2.81E-05	0.000257918
TM7SF2	223.4937306	-0.401471079	0.163828218	0.00506403	0.023335232
MRPL20-AS1	172.3769415	0.401446429	0.169373752	0.006157382	0.027410636
DET1	99.20004666	0.401420029	0.210088311	0.017686408	0.064289573
HADHB	4255.167612	-0.401286882	0.069728828	3.56E-09	6.87E-08
TOR3A	1861.348547	-0.401100273	0.081164587	3.13E-07	4.38E-06
RNF135	254.2518794	0.400816135	0.155228858	0.003504155	0.017161046
LINC00339	115.8116534	0.400782039	0.193817596	0.012674355	0.049244291
RPS15AP1	299.3546294	-0.400750444	0.198898975	0.014483844	0.054835315
POLB	681.0714672	-0.40065039	0.096327604	1.26E-05	0.000125462
SUSD3	432.5110404	0.400629848	0.140636786	0.001607112	0.008928571
SPTY2D1	1902.479751	-0.400359566	0.103188406	4.04E-05	0.000354749
DNMBP	156.4722762	0.400105704	0.176918971	0.008095419	0.034267505
INTS6	2189.029055	-0.400054291	0.098354979	1.87E-05	0.000178873
CREBRF	805.5873391	-0.399647102	0.135181283	0.001155349	0.006725103
CT45A10	368.6031087	0.399252496	0.132976912	0.000997981	0.005938847
CCDC32	1165.204723	0.399154786	0.104043823	4.89E-05	0.000420635
LARS2	1236.031389	-0.399037461	0.083669197	7.51E-07	9.72E-06
TOM1L2	318.791297	0.398719834	0.156804035	0.003935356	0.018846393
FOXO3	2313.202249	-0.398695537	0.074939902	4.22E-08	6.87E-07
ZNF787	799.6811696	0.398652718	0.133918727	0.001085309	0.006373108
DPY19L1	1614.911824	-0.398599954	0.117502492	0.000266139	0.001875752
MORF4L2	3922.484003	-0.398578504	0.080855099	3.34E-07	4.63E-06

CHFR	692.1326204	0.398252796	0.112576626	0.000156545	0.0011766
C8orf76	285.8854737	-0.39825244	0.147333076	0.002536641	0.013105559
TMED7-TICAM2	256.2464094	-0.398205314	0.137512035	0.001410539	0.00796683
DNMT3B	1483.479687	-0.397996946	0.08426737	9.40E-07	1.19E-05
LOC124904621	9.058168306	0.397903192	0.642442361	0.028092785	0.092911144
VPS35	4680.386718	-0.397873987	0.076497548	8.09E-08	1.24E-06
AKAP11	882.684873	0.397869502	0.132285953	0.000975307	0.005821918
ADGRL3	117.0218665	-0.397651126	0.204289354	0.016923991	0.061973515
MAP3K2-DT	101.4762606	-0.39724725	0.207695075	0.01825938	0.065915714
DNAJC5	1539.674557	0.39723545	0.095393973	1.23E-05	0.000122817
TENT5C	8149.343996	-0.397063071	0.086898213	1.98E-06	2.34E-05
TERF2IP	2831.628071	-0.397053087	0.069653812	4.95E-09	9.27E-08
NSA2	4703.650312	-0.396329906	0.069266325	4.36E-09	8.29E-08
TMA7	2607.965886	-0.396287893	0.077605515	1.35E-07	2.03E-06
RNF181	2081.25456	0.396112324	0.092443836	7.33E-06	7.60E-05
GAMT	795.8974297	-0.39610822	0.116101011	0.000253952	0.001805291
PACSIN3	194.1143387	-0.396041597	0.176096234	0.008587691	0.035903679
ATP5MC1	5156.004341	-0.395667727	0.084208799	1.07E-06	1.34E-05
LEF1	656.9653646	-0.395496317	0.098922031	2.57E-05	0.000237928
IL23A	220.5217067	-0.395448046	0.149969599	0.003090196	0.015466164
CADM1	7981.227806	0.39537672	0.086369233	1.88E-06	2.24E-05
GLT8D1	789.0453469	-0.395366272	0.106046646	7.70E-05	0.000632508
PRKAR2B	196.074585	-0.395332361	0.225144869	0.024592371	0.083765949
DBP	183.6448925	0.395319217	0.19684043	0.014876947	0.055968736
SNCAIP	7.738670027	-0.395183428	0.637820944	0.029637893	0.096837621
ARMC7	217.9526991	0.394947271	0.173140919	0.007847967	0.033424311
SRRM2	4735.546322	-0.394769447	0.113230753	0.000193175	0.001416861
ZFAND1	749.1594878	-0.394629084	0.114118794	0.000212967	0.001543577
PLEKHA2	1350.963976	0.394599551	0.090280934	4.99E-06	5.37E-05
ANKRD54	311.2351122	0.39449429	0.133917733	0.001218722	0.007025129
MLST8	1213.445622	-0.394319582	0.098237605	2.42E-05	0.000225156
E2F1	856.7593148	0.394306229	0.106641899	8.62E-05	0.000695344
PLA2G12A	736.3118553	-0.394272606	0.102711116	4.93E-05	0.000423087
HMMR	1965.449727	0.394152861	0.116488616	0.00027707	0.001943303
PAM16	170.3153294	-0.394130376	0.186405171	0.011991099	0.047025679
ARMC2	121.7547169	0.394119415	0.190767326	0.013105201	0.050713468
PMPCB	3128.350361	-0.39404434	0.07791029	1.75E-07	2.55E-06
EXOSC2	1026.351908	0.393756745	0.090838959	5.90E-06	6.25E-05
PPP6C	2746.897078	0.393612135	0.098742419	2.63E-05	0.000242841
CNEP1R1	267.131983	-0.393587779	0.142586592	0.00217243	0.011529257
MAP1LC3B2	516.1973635	-0.393161331	0.107030768	9.61E-05	0.000767823
CAMTA1	635.3478733	0.393140259	0.102875097	5.30E-05	0.00045287
RPS15AP17	524.2043849	-0.392798701	0.142214919	0.002188491	0.011593177
NET1	3442.641201	0.392796386	0.085644079	1.83E-06	2.18E-05
ZHX1	932.272721	-0.392748894	0.099478984	3.16E-05	0.000285602
IQSEC3	243.1472922	-0.392637393	0.164299311	0.006060049	0.027032938
IGHV3-20	1343.395231	-0.392571255	0.137523755	0.001643729	0.009103373
DCUN1D3	87.05457253	-0.392510541	0.232900596	0.02878062	0.094787751
PPP1R13B	156.5885299	0.392170519	0.188234987	0.012710625	0.049340932
RAB40B	118.0250246	-0.391943387	0.193305081	0.01465935	0.055378699

EXOSC7	1051.86377	-0.391929048	0.085618032	1.95E-06	2.30E-05
ARPC1A	1723.434092	0.391515792	0.082819194	9.36E-07	1.19E-05
SYS1-DBNDD2	108.1975695	0.391503231	0.224149945	0.025656561	0.086573395
EIF2B1	1473.373013	-0.39136415	0.081219626	6.04E-07	7.95E-06
SGO2	843.9520757	0.391095057	0.137797081	0.001714773	0.009430053
UGGT2	655.7846243	-0.391030115	0.114990965	0.000265933	0.001875063
OPLAH	182.053103	-0.390785943	0.180101487	0.010619607	0.04279724
TNIK	470.5425061	0.390692641	0.109094505	0.000135706	0.001037537
CUL9	178.46652	0.39056109	0.165296929	0.006568358	0.028905781
SSR3	17107.86141	-0.390423626	0.073859206	5.38E-08	8.54E-07
YWHAZ	18697.22803	-0.390204361	0.104423094	7.32E-05	0.000604237
PIGX	769.413016	0.390201713	0.106140995	9.49E-05	0.000760146
SERPINH1	299.2672296	-0.390191718	0.165625236	0.006742109	0.029527846
PIP5K1A	4034.721885	-0.389939812	0.065761832	1.34E-09	2.76E-08
MIDEAS	562.0617061	0.389932863	0.107098182	0.000108362	0.000852571
DPF3	132.5556648	0.389904246	0.190258203	0.013923117	0.053259691
SUCO	1688.713407	-0.389715631	0.100467342	4.26E-05	0.000372293
EIF4BP3	1647.48279	-0.389625577	0.077271749	1.94E-07	2.80E-06
STUB1	1057.281642	-0.389165925	0.1209561	0.000515873	0.003357151
MFSD6	2242.26892	0.388930083	0.087558054	3.64E-06	4.03E-05
LAMP1	4600.201752	-0.388873488	0.073496848	5.17E-08	8.25E-07
ZCCHC4	285.5420755	0.388831185	0.143395157	0.002529827	0.01309099
MIR3654	1676.951848	-0.388708948	0.089163315	5.52E-06	5.90E-05
FAM83D	941.5999972	0.388341083	0.113961302	0.000261132	0.001844216
LOC105378179	1175.526383	0.388178419	1.082872002	4.60E-06	5.00E-05
DCAF13	2849.785674	-0.388176178	0.076052098	1.40E-07	2.09E-06
RPS12	49491.53495	-0.388156959	0.083223721	1.36E-06	1.66E-05
ETAA1	312.7383059	0.388156184	0.193384784	0.015190942	0.056865874
NAGPA	361.620066	-0.388078749	0.168373698	0.007795025	0.033256085
NCEH1	574.4846287	0.38801063	0.106798815	0.000112342	0.000880285
LILRP2	6.703438052	0.387865767	0.675084687	0.021647509	0.075715998
CAPN12	161.4068725	0.387856301	0.181549878	0.011596191	0.045847315
MIR6805	157.0536283	0.387749511	0.16498685	0.006850612	0.029938199
NUP35	998.4969243	0.387401245	0.090418466	7.58E-06	7.84E-05
EIF2S3	7243.970457	-0.387305175	0.083560161	1.50E-06	1.82E-05
THUMPD1	1756.196679	-0.387283475	0.095210246	1.87E-05	0.000178832
MED28	2394.427649	-0.386951318	0.074510047	8.76E-08	1.34E-06
NECAP1	1122.843705	-0.386366108	0.086180453	3.11E-06	3.50E-05
ATP2A2	12145.17505	-0.386365688	0.064599707	9.72E-10	2.04E-08
SMARCA5	4433.391451	-0.386338795	0.076075835	1.62E-07	2.37E-06
ODF2	1113.885174	0.386072096	0.090502307	8.21E-06	8.43E-05
SH2B2	2676.662101	0.38607065	0.128112448	0.00101519	0.006020561
C2orf74-DT	145.5283054	0.386041432	0.176035217	0.010170553	0.041343537
PDXDC2P-NPIPB14P	229.3896847	-0.386001407	0.143269066	0.00272557	0.013935249
POU6F1	160.796943	0.38591329	0.170462068	0.008595213	0.035926456
TADA2B	510.729585	0.385903032	0.115040245	0.000320014	0.002204328
IL16	2863.542557	0.385879536	0.079726059	5.43E-07	7.23E-06
RPL35P2	476.3337067	0.385851545	0.175117338	0.009939081	0.0405778
TBCA	4256.263395	-0.385602482	0.074181115	8.62E-08	1.32E-06
DOK4	225.696293	0.385447273	0.16963511	0.0084279	0.035355122

ETV6	774.4390654	0.385439863	0.106792414	0.000125197	0.000968309
CENPU	1495.992256	0.385417976	0.089585981	7.03E-06	7.32E-05
ZNF547	90.83898291	0.385404425	0.217647809	0.025181367	0.085335759
SFR1	134.3147272	0.385152843	0.199167492	0.01820651	0.065793435
HNRNPA1P12	812.0979756	-0.384346819	0.095427572	2.36E-05	0.000220618
LOC729973	370.0732862	-0.38432518	0.149921922	0.00395229	0.018904175
ZNF28	574.0306318	0.38423142	0.114540857	0.000319969	0.002204328
SPNS1	1245.002327	-0.384196438	0.117580726	0.000443156	0.00293803
ARHGAP11A-SCG5	353.4819589	0.384140207	0.122291749	0.000670477	0.004209807
PIP5K1B	182.3629579	-0.384077469	0.16227974	0.006746191	0.029538254
MRPL15	2815.596198	-0.384072704	0.070768349	2.48E-08	4.15E-07
MAP4K4	1607.845295	-0.383985148	0.086487113	3.81E-06	4.20E-05
C1GALT1	1278.62022	0.383891133	0.134015425	0.001629357	0.009040558
EDC4	1023.79875	-0.383867239	0.111897207	0.000247735	0.001766899
MTMR9	282.6765667	-0.383674807	0.135146234	0.001782227	0.009742056
GRIN2D	121.0655425	-0.383314309	0.230113157	0.030705052	0.099461165
SLC41A1	723.6323234	0.383230665	0.098786699	4.35E-05	0.000379326
POLL	238.9846338	0.383072226	0.151641905	0.004342681	0.020463184
PABIR3	94.73343847	0.383024197	0.230634466	0.030823483	0.099751495
RNF213	3060.90686	0.38300548	0.094015302	1.92E-05	0.000183215
HADH	3118.329407	-0.3830022	0.070856913	2.81E-08	4.67E-07
LDLRAP1	3373.512967	0.382973737	0.07611071	2.07E-07	2.98E-06
PIK3CD	153.5042868	0.382909244	0.184484396	0.01349601	0.051936359
FAM171B	658.4632953	0.382816673	0.149124412	0.003881291	0.018644195
POLR2C	3075.951425	-0.382793808	0.083957286	2.21E-06	2.58E-05
PTGES2	857.6733421	0.382726664	0.1118131	0.000251378	0.00179067
ARL2BP	1560.869769	-0.382671849	0.087906616	5.84E-06	6.19E-05
PPCS	574.6966857	0.382594856	0.105543119	0.000118431	0.000920497
IFIT2	228.5685506	0.382346424	0.151739679	0.004486401	0.021043066
TMTC4	623.6954328	-0.382193469	0.105704162	0.000123902	0.000958721
GAS5	10207.49274	-0.382139765	0.07109145	3.31E-08	5.46E-07
DEF6	619.325718	0.382001869	0.113812145	0.000323895	0.002230177
KYAT1	348.6210004	0.381915152	0.125064448	0.000908961	0.005478759
OSBPL10	6.958464709	-0.381783108	0.682405906	0.018899594	0.067704648
PRXL2B	340.7295532	0.381663871	0.137085752	0.002113723	0.01124181
CSPP1	360.0303576	-0.381590502	0.125404153	0.000938509	0.005631378
SEC61G	2621.584379	-0.381588042	0.089647757	8.91E-06	9.06E-05
LINC01215	101.2336459	-0.38157618	0.212821049	0.024945212	0.084702216
ZNF93	320.4267952	0.381434601	0.136085755	0.001978305	0.010642529
DHRS4	472.8678492	-0.381369367	0.109568154	0.000208336	0.001513958
GPR132	380.0580611	0.381352794	0.138922822	0.002357497	0.012341223
PPP1R9B	1162.52492	0.381289065	0.109851414	0.000212067	0.001538073
THBS1	135.7050377	0.381054146	0.180418972	0.0126247	0.049095425
QDPR	800.4412525	-0.380906851	0.104597202	0.000114457	0.000894022
ENY2	1808.732871	-0.380819887	0.080663517	1.01E-06	1.27E-05
UBL4A	1314.423369	0.380800827	0.091891704	1.45E-05	0.000141455
GOLM1	1637.649541	0.380741924	0.080104456	8.55E-07	1.09E-05
NOL9	415.6653172	0.380724914	0.15698341	0.005786344	0.025992768
FANCE	309.6900005	0.380671092	0.133505026	0.00173063	0.00951105
MRPS33	1605.062681	-0.380664391	0.088040786	6.74E-06	7.05E-05

SORD	1390.445212	-0.380602558	0.08337792	2.15E-06	2.52E-05
FIS1	1638.132838	-0.380568919	0.093578807	2.04E-05	0.000192926
C17orf58	204.6640173	0.380543481	0.148424085	0.00399589	0.019083515
TRIM5	250.2904788	0.380507196	0.138648685	0.002384601	0.01244924
TRAF3	1846.120401	0.380251692	0.084241806	2.71E-06	3.10E-05
EIF4B	26437.32288	-0.380220448	0.068729717	1.37E-08	2.36E-07
GLE1	1818.334873	0.38011704	0.079110234	6.64E-07	8.68E-06
POLR2M	753.9272361	0.380009836	0.127997762	0.001191695	0.006901869
ISG15	257.0109724	0.379941245	0.164284724	0.007837991	0.033398252
UNC13B	2004.80722	-0.379858353	0.076747592	3.24E-07	4.51E-06
NUDCD1	1313.773478	-0.3796737	0.088842332	8.15E-06	8.38E-05
ZNF160	376.5502197	0.379645944	0.123005095	0.000814909	0.004993549
MALT1	2393.839447	0.379572027	0.112901074	0.000310164	0.002145867
ZC2HC1A	248.6523988	0.379489287	0.178685726	0.012207562	0.047719719
ARHGAP19-SLIT1	131.5557418	0.37933418	0.185648704	0.014720736	0.055502175
LRRC45	112.7590901	0.37892366	0.198260907	0.019743253	0.070160868
EIF2AK2	734.2850444	0.378891652	0.119988695	0.000644706	0.004073102
ANKRD33B	2683.294863	-0.378782991	0.077006798	3.80E-07	5.20E-06
SIAH2	1695.572033	-0.378766435	0.082128808	1.75E-06	2.10E-05
NTMT1	963.0647585	0.378622617	0.117150508	0.000504954	0.003291875
ZCCHC3	1703.834793	-0.378542496	0.096680918	3.83E-05	0.000338896
DENND4B	896.0241181	-0.378535433	0.103293251	0.000105455	0.000833863
SMARCAD1	2015.608507	-0.378481546	0.093775229	2.31E-05	0.000216645
COMMD3-BMI1	3254.595333	0.378453131	0.123476296	0.00087272	0.005282381
TPT1	130508.3277	-0.378352856	0.060801736	2.27E-10	5.14E-09
RALGAPA2	323.2308212	0.378266018	0.126839504	0.001155143	0.006725103
ACTR5	459.2352334	0.378137968	0.123902038	0.000921186	0.005542802
ADO	947.6780752	0.378111281	0.096969282	4.09E-05	0.000359587
ASPH	267.2617626	-0.378079195	0.14395613	0.003436531	0.016896764
IRF5	315.9331189	0.378047278	0.1299753	0.001461409	0.008212648
BTD	333.2356081	0.378030857	0.130344215	0.001505344	0.008428078
RPL10A	31683.6282	-0.377972587	0.065024705	2.95E-09	5.76E-08
IGLV3-1	9.792253757	-0.377922834	0.610201601	0.030197703	0.098148202
ATN1	433.3094968	0.377880142	0.137380803	0.002356284	0.012338605
TRIM44	948.923944	-0.377841432	0.089100808	9.56E-06	9.67E-05
C9orf40	288.8793337	0.377828478	0.145451319	0.003658456	0.017759322
IFI35	373.6588924	0.377666863	0.134234327	0.001963399	0.010572194
NIPSNAP1	4270.909334	-0.377611159	0.076590457	3.62E-07	5.00E-06
RNASEH2C	1289.230903	0.377534944	0.105338334	0.000142235	0.001080297
TRDC	4.384366669	0.377508604	0.752986744	0.008954443	0.037176718
FASTKD5	2204.137658	-0.377485519	0.079376056	8.69E-07	1.11E-05
SRSF3P1	238.5970954	-0.377450861	0.152430561	0.00520453	0.023874659
EXTL2	220.5393633	-0.377366658	0.158591379	0.006697488	0.029362126
HASPIN	707.2762912	0.377333543	0.121678229	0.000790282	0.004865027
RNF14	1548.213603	0.377235316	0.092786176	2.04E-05	0.000192793
LIN9	381.9784668	0.377089556	0.128816075	0.001375051	0.007786711
SCN4A	87.95025501	0.377072404	0.2218324	0.02994355	0.097595768
SNX29	489.05375	-0.376940244	0.118125221	0.000589836	0.003773252
CEP19	158.405487	0.376871397	0.179113903	0.013014765	0.050386022
FGF2	115.3032803	-0.376636029	0.218504699	0.028609639	0.094278423

IGFBP6	131.64842	-0.376634791	0.189954908	0.017374051	0.063380333
ALCAM	244.3618907	0.376616895	0.17440418	0.011396864	0.045276325
PLEKHO1	2287.051692	0.376369692	0.108312509	0.000213824	0.001547345
CTIF	358.0936899	-0.376300229	0.138094418	0.002593223	0.013349239
ESRRA	1321.295141	0.376299757	0.11818475	0.000600395	0.003832305
SNUPN	394.1488198	0.376290468	0.121397167	0.000795768	0.004888372
TFEB	367.7883508	0.37623866	0.128546598	0.001391493	0.007872093
NUP210	11931.81376	-0.37613886	0.084508863	3.77E-06	4.16E-05
C16orf72	2362.676358	-0.376129285	0.102500746	0.00010354	0.000821349
KMT2A	1149.640535	0.375942568	0.114168418	0.000409456	0.002744018
TRAPPC5	834.8093022	0.375843506	0.134963022	0.002163734	0.011486626
ND4L	9309.83523	-0.375757596	0.085256507	4.61E-06	5.01E-05
VPS26B	3526.365632	0.375717145	0.073474609	1.38E-07	2.06E-06
KRTCAP2	3872.414115	-0.37570441	0.091838275	1.87E-05	0.000178832
FKBP11	9846.578672	-0.375551563	0.077297394	5.21E-07	6.96E-06
NAV1	490.9557815	-0.375424116	0.111093673	0.000304346	0.00211152
AMDHD2	345.6523773	-0.375398824	0.144444245	0.00375834	0.018114843
EIF2D	1032.754935	-0.375256311	0.08822271	9.22E-06	9.34E-05
CYTH1	2315.66943	0.375102695	0.086408227	6.14E-06	6.48E-05
SEC61B	5431.508153	-0.375095762	0.074781149	2.39E-07	3.41E-06
ELFN1-AS1	134.810523	-0.374983582	0.184234524	0.015545933	0.057906843
CGREF1	5.051817547	-0.374973097	0.719888344	0.011686456	0.046069451
TRANK1	426.499408	0.374947933	0.113224005	0.000387556	0.002612421
ATP1B3	6359.662196	-0.374714004	0.07614251	3.82E-07	5.22E-06
DPY19L4	173.4488858	0.374699625	0.178491647	0.01321034	0.051040485
KIF7	129.2951612	-0.374567116	0.193288793	0.01917701	0.068528329
COCH	795.8272892	0.374527322	0.097984254	5.68E-05	0.00048198
ZBTB14	355.0038641	0.374437911	0.128736097	0.001475506	0.008287815
BRWD3	252.7002128	0.374436752	0.194512991	0.019332601	0.068998897
TIAM1	457.3585614	0.374388693	0.119334347	0.000699724	0.004372833
RAB36	1781.99091	0.37433689	0.099753733	7.44E-05	0.000612496
MTG1	279.635953	0.374301403	0.14637767	0.004203897	0.019939435
NIPSNAP2	1504.457624	-0.374291865	0.099782514	7.58E-05	0.000622914
EXO5	155.9259054	0.374128825	0.165238285	0.009030158	0.037401398
LOC84773	98.27700744	-0.374068259	0.216467101	0.02908919	0.095585864
ZHX1-C8orf76	229.6813524	-0.373997414	0.150478045	0.005165603	0.023733813
HNRNPA1P4	1139.189605	-0.373899248	0.085312244	5.18E-06	5.56E-05
DYNC1LI2	920.6187054	-0.373776374	0.089810164	1.37E-05	0.000134748
IFNAR1	3484.139187	0.373501576	0.095721153	4.08E-05	0.00035848
SPA17	143.5622333	0.373478825	0.184236824	0.0156849	0.058361714
EIF4A3	4272.854358	-0.372848396	0.073189242	1.57E-07	2.31E-06
CAPRIN2	132.9140067	0.372754024	0.181567361	0.014902724	0.056017032
RPS18	91975.54393	-0.372737588	0.065675699	5.83E-09	1.08E-07
TMEM263	1176.096306	-0.372728515	0.161885773	0.008288196	0.034895863
FLOT1	1551.715484	0.372568279	0.080408064	1.58E-06	1.90E-05
LMBR1L	530.5304537	0.372516581	0.124160638	0.001122498	0.006566992
TFRC	23343.19087	-0.37226881	0.073186929	1.65E-07	2.41E-06
RASGRP2	437.1332126	0.372152963	0.129351708	0.001653572	0.009142693
USP53	445.2010652	-0.371499077	0.129993617	0.001760007	0.009638847
TOR2A	420.9607453	0.371462893	0.149973634	0.005277913	0.024128201

PTGR2	188.630297	-0.371369684	0.166431761	0.009926614	0.04054999
FEZ2	484.9866211	0.371227211	0.119093632	0.00076287	0.004721451
TRMT1	777.017879	-0.371216028	0.10495097	0.000176081	0.001305306
TUBB6	693.8772031	0.371156198	0.105482658	0.000185275	0.001366439
ABL1	939.8955041	0.371073484	0.093399636	3.09E-05	0.000280212
ATF6	4651.083971	-0.371023825	0.068520558	2.77E-08	4.62E-07
MRPL41	668.1353177	0.371011159	0.140774026	0.003413158	0.016800926
PIH1D1	2165.539854	0.370928728	0.086290619	7.58E-06	7.84E-05
DDX18	4438.83279	-0.370876196	0.077479776	7.59E-07	9.80E-06
ZNF318	277.9407869	0.370865057	0.132762671	0.002134498	0.011345333
PDIA6	53531.34664	-0.370855418	0.06411995	3.82E-09	7.33E-08
RNMT	3359.644794	-0.370822619	0.094489386	3.81E-05	0.000337211
TBCCD1	532.0348292	0.370803708	0.108805329	0.000279595	0.001957841
UROD	1307.409369	-0.370681641	0.086140862	7.25E-06	7.53E-05
SLC25A20	725.2348427	-0.370627584	0.094222995	3.68E-05	0.000327007
COPS2	2583.066751	-0.370606061	0.109189617	0.000295544	0.002057045
ZEB1	473.7292231	-0.370484596	0.126362687	0.001403222	0.007933269
NUDT22	478.7845396	0.370433501	0.149994775	0.005413865	0.024652092
VSIR	503.7867518	0.370055805	0.115270294	0.000561804	0.003611269
DDTL	266.1168607	0.370053768	0.166389565	0.010170051	0.041343537
HIGD1A	4407.860366	-0.369861749	0.112938648	0.000453919	0.003004781
SYTL1	257.9823976	-0.369756802	0.139189548	0.003231632	0.016081742
BRD7	794.2020893	-0.369612535	0.09347674	3.38E-05	0.000303693
HAUS8	486.7506738	0.369461642	0.110943835	0.00036821	0.002495615
DALRD3	410.5233267	-0.369420145	0.12803889	0.001653035	0.009142641
C9orf78	1927.297786	0.369254645	0.078053529	9.96E-07	1.25E-05
DNAJA2	1660.434378	-0.369236691	0.092326008	2.80E-05	0.000256454
NDRG1	2579.169846	0.369105836	0.102252822	0.000131812	0.001013134
DDA1	915.458765	0.369097876	0.090945737	2.18E-05	0.000205317
AGAP2	301.6927287	0.368879625	0.129495864	0.001821952	0.009921416
BRI3	638.792986	-0.368838607	0.124404975	0.001286493	0.007344107
EIF5B	2321.597539	-0.368566192	0.094148828	3.98E-05	0.000350849
MTBP	222.522255	-0.3685632	0.156598123	0.007482754	0.032153562
RFX3	130.6139733	0.36851091	0.192223818	0.020340693	0.07185634
PSMD7	4450.732776	-0.368315012	0.067890244	2.65E-08	4.42E-07
APOBEC3B	2568.430421	0.368122802	0.078923023	1.38E-06	1.69E-05
MED25	749.3255048	0.368050672	0.13265634	0.002308047	0.012126351
PGRMC1	2209.663014	-0.367935967	0.094865061	4.68E-05	0.000404943
HSP90AA1	38398.1978	-0.367916983	0.067983915	3.14E-08	5.19E-07
NACA2	228.1556829	-0.367515388	0.214517953	0.030844401	0.09977564
KICS2	397.0500944	0.367496426	0.131984774	0.002232406	0.011786149
TMBIM6	29949.03538	0.36743191	0.069833855	6.34E-08	9.94E-07
ZBTB10	376.8234787	-0.367331582	0.165214686	0.010276873	0.041736542
RPL13	54864.63958	-0.367159273	0.105164098	0.000274679	0.001927319
PCID2	1695.747163	-0.367123344	0.079512202	1.77E-06	2.12E-05
COG5	1056.235743	-0.367110395	0.086009697	8.84E-06	9.00E-05
MAT2B	2729.250756	0.367064278	0.111813764	0.000458164	0.003028254
RAD50	472.0071172	-0.366945709	0.116493736	0.000702607	0.004387684
TCAIM	405.2094873	-0.366906506	0.124024072	0.001310997	0.007463028
NUDT21	4081.085381	-0.366888703	0.110015815	0.000370866	0.002510232

DLGAP5	1213.780617	0.366829943	0.09711586	6.95E-05	0.000576898
CCDC137	402.6962495	0.366740894	0.125150966	0.001426873	0.008048585
KLF3	1285.141912	-0.366697516	0.118327712	0.000835104	0.005090286
OAT	6677.120456	-0.366575121	0.089612867	1.93E-05	0.00018367
SYNE2	163.0242258	0.366561523	0.177297818	0.014783701	0.055678414
HLA-K	163.7042606	0.366435365	0.164028393	0.010087799	0.041076248
KLHL30	7.870397318	-0.366408895	0.619073405	0.024965357	0.084736395
PLD3	3083.852374	-0.366380369	0.101650571	0.000138117	0.001054576
ATG4D	519.387687	0.366191595	0.128199833	0.001801351	0.009831071
LY75-CD302	533.6799475	0.366117586	0.103967695	0.000185523	0.001367691
PSMB8	3636.426104	0.366112051	0.074308246	3.79E-07	5.19E-06
OGFR	536.4784761	0.366063169	0.106439405	0.00025445	0.001807343
ARHGEF39	101.4815555	0.365997014	0.207893352	0.028234	0.093253515
AMIGO3	142.3812008	-0.365936534	0.187912582	0.019624847	0.069836418
LOC105371675	237.5785721	0.365896031	0.159849583	0.008731054	0.036402273
GPBP1	3402.82281	-0.365894154	0.085191669	7.87E-06	8.12E-05
TPCN1	658.5811112	-0.365884416	0.110600843	0.000412402	0.002758429
TCEANC2	243.8855925	0.36579741	0.140138304	0.0037005	0.017897299
ND4	73425.73895	-0.36570347	0.091490817	2.88E-05	0.000263625
PPT1	9800.896171	-0.365699887	0.065298904	1.00E-08	1.79E-07
GCOM1	713.1309119	0.365629417	0.131615379	0.002310519	0.012135658
RPSAP17	390.6850447	-0.365526719	0.127343447	0.001759053	0.009638847
RHOG	705.2912282	0.365462345	0.107685946	0.000301523	0.002093284
GMPR2	1046.656723	-0.365386295	0.085495678	8.68E-06	8.86E-05
TMEM143	258.7208233	-0.365361071	0.135718	0.002997977	0.015065572
CBX7	144.6703419	0.365300377	0.182346466	0.017253245	0.062992715
RN7SL2	1160.639719	0.365293612	0.903678783	1.58E-06	1.90E-05
AZIN1	6430.424314	-0.364973963	0.083611023	5.76E-06	6.13E-05
CAMKMT	305.6545907	-0.36494831	0.139822441	0.003765291	0.01814233
TGFB1	3849.368984	-0.364697884	0.094013794	4.85E-05	0.000417427
RPGR	144.4117365	0.364620912	0.17329522	0.01379346	0.052833743
HNRNPA1L3	2821.795122	-0.364542047	0.080045624	2.38E-06	2.76E-05
EDF1	3400.315166	0.364500178	0.077403656	1.13E-06	1.40E-05
CLN8	263.2924893	-0.364498202	0.136933383	0.003259313	0.016188289
RGS10	752.1457132	-0.364350675	0.113651721	0.000592207	0.003787017
SREK1	975.8373627	-0.364314785	0.117725145	0.000851789	0.00517559
TSR3	696.2579648	-0.364250854	0.152851788	0.007054576	0.030655983
UTP23	1005.668528	-0.364237272	0.121809542	0.001196038	0.006924706
PRRC2C	2488.984012	-0.364219564	0.127700427	0.001856177	0.010082627
LOC284685	174.533985	0.363965852	0.163050991	0.010176683	0.041358745
TBCK	221.4373354	-0.36376485	0.143900968	0.004788942	0.022275076
DCAF16	263.8967787	0.36373959	0.140786935	0.004071142	0.0193841
RASSF8	194.1014835	0.363535537	0.17645303	0.015212168	0.056933027
STIM1	2488.925636	0.363526305	0.087731355	1.53E-05	0.000148807
PLEKHA3	677.2412113	0.363254632	0.112247491	0.00052474	0.003403344
DGUOK-AS1	313.816533	-0.363197386	0.138462109	0.003684476	0.017842303
HNRNPA1P10	3671.264355	-0.363007623	0.073536381	3.68E-07	5.06E-06
UNC5C	7.20799091	0.362804416	0.609378274	0.025345804	0.085792276
MAPKAP1	2380.895094	0.362786166	0.084521094	8.00E-06	8.24E-05
RPL10	67404.68504	-0.362581739	0.105980284	0.000203788	0.001485424

KCTD5	1203.553265	-0.362554214	0.093036838	4.43E-05	0.00038592
MAF1	2211.987954	0.362510783	0.099904327	0.000126807	0.000978573
MSL3P1	214.6743421	0.362473712	0.145472979	0.005271928	0.02411994
CDKL5	201.9705107	0.362462114	0.176087225	0.015360595	0.057376926
SHCBP1	2031.760159	-0.362376421	0.074043737	4.59E-07	6.17E-06
RCHY1	578.3691601	-0.362297467	0.132077511	0.002596032	0.013359729
RPS2P7	680.82986	-0.36219734	0.166836432	0.012054332	0.047184644
HNRNPA1P38	163.2298412	-0.36213342	0.166935055	0.012132582	0.047469479
ADK	1622.250872	-0.362108316	0.079071867	2.16E-06	2.53E-05
TMSB4XP8	6268.48525	0.361939589	0.095829103	6.99E-05	0.000579717
FNBP4	862.9870144	-0.361912371	0.104048545	0.000224534	0.001619429
USF2	2452.378259	0.361865155	0.086656903	1.34E-05	0.000131966
SPRY1	266.861539	0.361636806	0.142798167	0.004735716	0.022068997
SPATS2L	693.4950689	0.361470681	0.100905711	0.000151792	0.00114535
RRP1B	3519.625957	-0.361432976	0.072804481	3.20E-07	4.46E-06
ZBTB34	338.4241991	0.36137398	0.144968864	0.00525688	0.024073722
P2RX5-TAX1BP3	738.5889196	-0.361351119	0.099534457	0.000128381	0.000989834
GGH	3371.535791	-0.361293796	0.093136894	4.87E-05	0.000418598
QARS1	7879.140383	-0.361276172	0.069523562	9.72E-08	1.47E-06
CRLF3	802.8246543	0.36118378	0.113257567	0.000622758	0.003954639
RHOT2	742.185457	-0.361174786	0.10554327	0.000279098	0.001955154
ATP8B2	6414.501973	-0.361092915	0.080334328	3.18E-06	3.57E-05
SSB	4699.728649	-0.360999535	0.085105436	1.02E-05	0.000102719
RPL39L	284.0892403	0.360944064	0.146926496	0.005857272	0.026256893
CDR2	931.8369673	-0.360859383	0.087651921	1.76E-05	0.000169476
ATP11A	1299.844384	0.360856774	0.094442474	5.95E-05	0.000502627
ASAP1	845.3803658	0.360768538	0.112232128	0.000570628	0.003665269
RNF4	1678.469086	0.3607279	0.075989446	9.53E-07	1.21E-05
METTL22	375.1635823	-0.360588057	0.144667965	0.005369834	0.02447734
EEF1A1P9	3684.997982	-0.360537525	0.073064984	3.77E-07	5.17E-06
HOMER3	6717.309568	0.360366862	0.086235197	1.34E-05	0.000131925
FAHD2A	1267.35138	-0.360311055	0.082819766	6.27E-06	6.60E-05
ALDOB	5.302881371	0.360136533	0.697312208	0.008503557	0.035618594
PIM1	929.4069624	0.360037602	0.094254375	6.05E-05	0.000510928
LYSMD1	188.1605758	-0.360027386	0.152435062	0.007528972	0.032296065
SMAD7	305.0872086	0.359898875	0.130553585	0.002490049	0.012925712
CARD19	310.3966191	0.359837787	0.139177108	0.004126573	0.019621049
FKBP14	278.5233226	-0.359761059	0.156945459	0.008951329	0.037176718
NBAS	4293.07837	-0.359717226	0.06608433	2.46E-08	4.13E-07
GALNT3	1420.367536	-0.359622643	0.122508562	0.001458131	0.008200861
CDKN3	1237.684012	0.359606714	0.090668154	3.29E-05	0.000296957
HEMK1	291.7667887	-0.359503475	0.132850861	0.002948001	0.014848902
GRAMD1A	549.5988909	-0.359206508	0.121243985	0.001343326	0.007622012
HK1	740.4028471	0.358990248	0.09861074	0.000122957	0.000952681
PHKA1	693.0347696	-0.358986081	0.095564426	7.91E-05	0.000646363
CLN5	630.0825396	-0.35897183	0.10354477	0.000237531	0.001702536
GNG7	2544.639959	-0.358712233	0.081309104	4.80E-06	5.19E-05
UPF3B	270.5926172	0.358686797	0.147363924	0.00621847	0.0276116
PPP2R5B	127.2768152	0.358663447	0.194977169	0.025114425	0.085175576
CAMSAP3	151.1535364	0.35852374	0.18452062	0.020220718	0.071549279

DPCD	465.5696483	-0.358431404	0.12256629	0.001528786	0.008537243
EIF4BP6	4042.9161	-0.358137526	0.086613479	1.64E-05	0.000159129
VPS13B	236.6426164	-0.358131949	0.14410401	0.005478029	0.02485277
ALPK1	110.7493073	0.358034192	0.198068779	0.026604302	0.089163285
TOB2	623.1798273	-0.357816871	0.098841802	0.000135086	0.001033255
HTD2	523.5337384	-0.35781081	0.105167666	0.000301596	0.002093284
LCP1	31319.03917	0.357788974	0.060279981	1.38E-09	2.84E-08
IFT140	127.6502856	-0.357683577	0.17987478	0.018560076	0.066806244
RCC2	9436.952024	0.357672049	0.07461877	7.65E-07	9.87E-06
NOLC1	6753.221282	-0.35764913	0.070923012	2.24E-07	3.21E-06
FBR5	1050.024855	-0.357607611	0.116403643	0.000947355	0.005678556
LY75	640.7884341	0.357545059	0.110050058	0.000514052	0.003346556
LOC101927297	256.6622374	-0.35752656	0.169467976	0.014053415	0.053556995
CAPN7	1048.824459	-0.357297138	0.091554792	4.36E-05	0.000380232
ZNF581	438.5973207	-0.357285654	0.151237816	0.007688003	0.032888623
SLF2	620.1197556	0.356829829	0.111626735	0.000618162	0.003932661
HSPD1	41155.01915	-0.356578341	0.064063448	1.29E-08	2.25E-07
GMIP	299.4488442	0.356331503	0.143558021	0.00556495	0.025188299
ZDHHC13	569.6142213	0.356310285	0.113771176	0.000770382	0.004757741
RPSAP3	547.7858995	-0.356302193	0.118942191	0.001228597	0.007065964
AKTIP	199.9532735	0.356209764	0.149834969	0.007305494	0.031541597
RSPO2	5.00839269	-0.35612044	0.661483995	0.012800188	0.049632972
SLC25A26	686.9689812	-0.356111595	0.107315315	0.000412975	0.002761194
MPZL1	4772.357239	-0.356080765	0.073031661	5.12E-07	6.84E-06
RIOX1	328.8212345	0.356060752	0.122002481	0.001548486	0.008636113
RPS17P16	2130.783229	-0.35596155	0.090146368	3.65E-05	0.000325035
PSMD6	2558.375926	-0.355929341	0.077015207	1.80E-06	2.15E-05
ARG2	121.6127758	0.355901164	0.188941935	0.023127158	0.079763593
ZNF764	145.8072789	-0.355890872	0.181596104	0.019889116	0.070606768
SEPTIN6	4389.746934	0.355777573	0.072867053	4.96E-07	6.63E-06
RNF31	440.5165491	0.355460747	0.131593634	0.003000927	0.015076024
CARS2	1124.80499	-0.355327446	0.097198587	0.000119082	0.00092514
RPL21	26983.87862	-0.355201146	0.074415669	8.61E-07	1.10E-05
FUS	6924.639877	-0.355180616	0.067485334	6.78E-08	1.06E-06
AMACR	188.3338871	-0.355163552	0.159954918	0.01100605	0.044006413
LOC124903625	8.05136022	-0.355153583	0.643730809	0.014545164	0.054983323
ABHD14B	1592.467836	-0.355139329	0.118643917	0.001241062	0.007124201
PDE12	2158.604793	-0.354963467	0.118039566	0.001196951	0.006927672
CYB5A	918.0091907	0.354934337	0.090934221	4.39E-05	0.000382592
ILKAP	1198.147151	0.354861251	0.085219916	1.45E-05	0.000141461
ZBTB43	915.5898059	0.354845388	0.095573723	9.39E-05	0.000752536
ZNF737	170.1377413	0.354662208	0.19653036	0.027059984	0.090253803
EIF3L	14660.4389	-0.354653813	0.074856162	1.01E-06	1.27E-05
ZNF791	696.6122075	0.354580562	0.114143467	0.000841774	0.005123725
EIF4BP7	2953.302618	-0.354342285	0.078241259	2.80E-06	3.19E-05
OXCT1	5949.189931	-0.354300974	0.072462735	4.87E-07	6.52E-06
PYCR1	4174.472333	-0.354268304	0.09314509	6.74E-05	0.000561929
ZBTB8A	163.1541598	0.354227697	0.185863677	0.022130536	0.077109557
SLC35E3	618.1348026	0.354154817	0.109170965	0.000532334	0.003443532
ZNF266	606.736942	0.354153683	0.100812914	0.000203018	0.001480906

GTPBP3	947.8654115	-0.354119474	0.127752783	0.002480335	0.012883013
PUDP	520.2601326	-0.354044197	0.107221297	0.000440839	0.002926029
RAB2A	1903.440378	-0.354004198	0.110406744	0.00061081	0.003890179
ATP6VOA1	2428.462943	0.353982938	0.073025887	5.93E-07	7.83E-06
RPL21P28	1788.900763	-0.35380068	0.079011474	3.60E-06	4.00E-05
LEMD3	1716.593009	0.35363166	0.109215096	0.000542326	0.003495144
ALKBH6	273.160872	0.353550362	0.141241324	0.005298075	0.024201205
POLR3K	847.2581314	-0.353291746	0.098120891	0.000147463	0.00111707
NUB1	878.0353427	0.353074696	0.09269287	6.46E-05	0.000540829
RPP14	539.7054273	-0.353071331	0.104422311	0.000330701	0.002272521
RPS2P20	710.8974916	-0.35306396	0.150254093	0.008122619	0.034357449
RAD23A	2918.052046	0.353055593	0.078127015	2.92E-06	3.30E-05
UBALD2	2018.711886	0.352978353	0.090550764	4.52E-05	0.000392476
CMC2	1957.653338	-0.352799064	0.080133802	5.12E-06	5.50E-05
SH3BGRL3	1400.570897	0.352183642	0.094518099	9.04E-05	0.000726908
TESC	1006.207345	-0.352051693	0.118064707	0.001312215	0.007467509
SRM	4056.437611	-0.352016576	0.103935057	0.000327928	0.002256019
CETN2	920.2562193	-0.351964067	0.086692684	2.33E-05	0.000217838
PINX1	872.7364676	-0.351907745	0.091641776	5.80E-05	0.00049136
HACD2	1878.762259	-0.351554341	0.094340108	9.12E-05	0.000732587
RPSAP14	211.5591731	-0.351543317	0.148089905	0.007577244	0.032470957
RAB5C	2458.578966	0.351342962	0.079337751	4.53E-06	4.93E-05
DGKD	2276.022343	0.351292227	0.091180771	5.47E-05	0.000466635
UBXN8	563.9589869	-0.351231808	0.115102049	0.001037023	0.006128303
SGCB	331.7102656	0.350960553	0.150707895	0.008425125	0.035352044
MYCBP2	2045.525323	-0.350716185	0.086548113	2.40E-05	0.000223451
SPATA20	901.4954466	0.35068102	0.123771375	0.002070254	0.011039782
MAP3K14	1161.994411	0.350679332	0.110260333	0.000672446	0.00421928
NKIRAS2	1073.425318	0.350573429	0.096251137	0.000125727	0.000971972
MBD1	1761.60588	0.350463828	0.090120193	4.71E-05	0.000407576
NDUFB10	1771.221592	-0.350422544	0.078075573	3.47E-06	3.86E-05
TRMT2B	597.8356834	0.350309842	0.101019341	0.000243805	0.001742455
REXO5	145.8950393	-0.350247422	0.197267124	0.029855615	0.097438691
HSPE1	5405.900538	-0.350128849	0.069115595	1.98E-07	2.85E-06
NAPA-AS1	137.8394103	-0.349849003	0.19599002	0.029110138	0.095634128
TMF1	976.7346189	-0.349790616	0.103759164	0.000347376	0.00236645
TUBB4B	14798.6297	0.349781334	0.074909571	1.42E-06	1.73E-05
CENPW	624.0113499	0.34978128	0.107316326	0.00051672	0.0033614
PPM1H	544.8246803	-0.349736941	0.111710789	0.000802021	0.004923289
JTB	9207.27148	-0.349729346	0.109620195	0.000658296	0.004148219
YIPF5	2186.882478	-0.349652497	0.089227812	4.14E-05	0.000362665
HNRNPA1	34723.91696	-0.349644528	0.070639314	3.66E-07	5.04E-06
PSIP1	1965.706078	0.349630548	0.113442746	0.000956199	0.00572562
HSD17B8	860.3363167	-0.34952068	0.103514093	0.000345917	0.00235929
HINT2	676.0018135	0.349468774	0.128980821	0.003067645	0.015375515
SNORD77	7.925312596	-0.349460523	0.595055271	0.022886661	0.079170658
AGPAT3	1415.594228	0.349326448	0.097326468	0.000155194	0.001167971
RPSAP12	4444.422419	-0.349246683	0.082053821	1.00E-05	0.00010099
ATRIP	161.125037	-0.349145179	0.176375781	0.019695325	0.070004914
TSC2D4	563.8534113	0.34906082	0.126682106	0.002630495	0.013492973

TRMT12	263.1818722	-0.348983654	0.140474688	0.005765846	0.025914133
SYNJ2	462.2835898	0.348916533	0.113982897	0.001002673	0.005958573
CNPY3-GNMT	275.4012973	0.348871718	0.135155464	0.004360619	0.020530951
PSAT1	7254.758118	0.348742831	0.066293405	6.95E-08	1.08E-06
LPIN1	3904.979442	0.348633932	0.07147913	5.05E-07	6.76E-06
EPRS1	6822.042748	-0.348316997	0.074252592	1.32E-06	1.62E-05
TPO	474.0977667	0.348195656	0.125225012	0.002425145	0.012645659
EZH1	372.3737903	0.348122263	0.122560934	0.002038699	0.01090307
AKAP12	3.90462585	0.34809998	0.702214449	0.00292604	0.014759753
TSC2	467.9880186	-0.347990694	0.116633116	0.00131034	0.00746174
STK11	895.7614177	0.347935412	0.105850777	0.000470763	0.003096168
PPIB	18764.98135	-0.347933719	0.062636131	1.38E-08	2.38E-07
CENPB	1664.273121	0.347719092	0.113339424	0.000990813	0.005900241
EIF2S3B	659.6336723	-0.347693857	0.107574153	0.000571124	0.003667095
CTH	410.4194494	-0.347689424	0.11399803	0.001062127	0.006260331
PIGBOS1	242.2180747	0.34761809	0.145368699	0.007266561	0.031427331
YJU2	661.8648803	0.347611989	0.11417507	0.001069133	0.006293055
BBS7	417.3858404	-0.347553822	0.117551895	0.001426348	0.008048244
ZNF641	340.6831414	0.347327618	0.127152737	0.002823882	0.014374242
CYP1A1	5.15733928	0.34732003	0.631286064	0.014286336	0.054241718
ARSB	500.987664	-0.347319893	0.112069777	0.000903854	0.005449872
SOHLH1	986.8377559	0.347265695	0.120916102	0.001855857	0.010082627
LOC202319	183.5265936	-0.347213332	0.17215782	0.018437123	0.066432723
F8A1	229.6412137	0.347153838	0.156355012	0.011293588	0.044969201
NCF1C	7.390197312	0.346997589	0.573537992	0.029562755	0.096646826
PML	385.9853563	0.346811694	0.121754759	0.002003524	0.010738171
CIAO3	157.398723	-0.346754078	0.170242515	0.017608481	0.064073559
TBC1D24	156.057628	-0.346747557	0.174929826	0.019897008	0.070620308
PSMG3	1025.236996	-0.346692309	0.099446541	0.000232944	0.001675202
LRPPRC	14216.82601	-0.346588696	0.063300187	2.16E-08	3.66E-07
BROX	514.072093	0.346509221	0.164852226	0.014920341	0.056046756
MEA1	1413.207573	0.34643403	0.084939653	2.16E-05	0.000203708
LIMS1	2313.334217	0.34641676	0.148179955	0.008292656	0.034906155
TRIOBP	119.8411792	0.34640929	0.192436936	0.028609498	0.094278423
LONP2	1391.49574	-0.3462878	0.08040707	8.11E-06	8.35E-05
IL12RB1	713.664823	0.346240477	0.106219265	0.000521283	0.003384724
NCBP2AS2	465.0421987	0.346126545	0.128712509	0.003234151	0.016088996
SWI5	453.1551365	0.346055795	0.114144392	0.001117566	0.006542558
RAB33B	247.8443593	-0.345786823	0.167527111	0.01638075	0.060320761
LUC7L3	1838.427468	-0.345564293	0.092940964	9.60E-05	0.000767823
LOC100130394	740.6332605	-0.345457641	0.102045315	0.000339371	0.00232377
AKT1	1580.966387	0.345360443	0.096934931	0.000174576	0.001296924
SUMF1	373.6189573	-0.345311483	0.117338343	0.001516483	0.008479477
ABCB10	599.7212825	-0.344983136	0.127926628	0.00318999	0.015919611
RBM25	1837.781528	-0.344949036	0.097147863	0.000183013	0.001352642
TEP1	162.6703344	0.344941474	0.174588916	0.020011388	0.070953565
ASB6	748.9725579	0.344865831	0.119649952	0.001815699	0.009890677
COX2	78648.49705	-0.344692329	0.080453877	8.78E-06	8.95E-05
DPH5	659.2321788	-0.344684044	0.099612851	0.000257333	0.001821788
IKBKG	390.1022925	0.344640158	0.116270757	0.001405898	0.0079458

EML1	147.0398553	-0.344485817	0.175203529	0.020840059	0.073380906
RNF19B	605.1535003	0.344341753	0.106503757	0.000573733	0.003682483
SCRN1	566.1757625	0.34430982	0.105722109	0.000532528	0.003443532
DDX31	769.917454	0.344289187	0.091583591	8.16E-05	0.000663834
GPAT4	1997.82561	-0.34423186	0.07753602	4.44E-06	4.84E-05
TTC7A	1150.517618	0.344150925	0.096006065	0.000160297	0.001202196
BUB1	2802.274646	0.343921298	0.073184612	1.27E-06	1.56E-05
CYTB	29584.55861	-0.343321826	0.089831881	6.40E-05	0.000537144
TTK	1283.281695	0.34328982	0.104252678	0.000467039	0.003078686
TPST2	2345.443941	0.343263448	0.097069264	0.000191995	0.00141
FAHD2B	827.9468242	-0.343196787	0.096417851	0.000179632	0.001329921
SKA3	1137.410487	0.343187918	0.090984851	7.77E-05	0.00063635
MRPS27	3576.989165	-0.34282781	0.069331654	3.90E-07	5.31E-06
RALB	998.9291624	0.342802664	0.085008676	2.68E-05	0.000246954
ARL13B	438.9154435	0.342611552	0.142915413	0.00730753	0.031541597
ARFIP2	809.3554858	-0.342327623	0.093989891	0.000131204	0.001008906
NPM3	2169.519368	-0.34232185	0.082874602	1.79E-05	0.000171486
MPND	198.5926913	0.342320657	0.16522915	0.016474266	0.060582898
KARS1	8029.745573	-0.34228606	0.062311634	1.99E-08	3.38E-07
ERC1	2197.608141	-0.342281827	0.079101668	7.44E-06	7.71E-05
CEP97	878.6538679	0.342241797	0.125024928	0.002833753	0.014411298
TMEM43	2285.729702	-0.342219927	0.081682349	1.38E-05	0.00013589
PHLDA1	152.4069865	-0.342107433	0.172402951	0.020116884	0.071240099
TCTN3	1653.480108	-0.342081305	0.083617928	2.13E-05	0.000200336
EPN1	1000.528978	0.342070356	0.10389312	0.000467259	0.003078881
C2orf42	532.769307	0.342049188	0.107124669	0.000666658	0.004188867
BOLA2-SMG1P6	710.3791596	0.342025513	0.097608841	0.000217286	0.001569773
TP53RK	1281.770539	0.341945846	0.093335885	0.000119553	0.000928388
MOB4	883.6169968	-0.341891496	0.121750939	0.002318691	0.012167507
ND1	23687.75207	-0.341872662	0.08812209	5.13E-05	0.000439981
PPM1K	496.8616591	-0.34159792	0.134167875	0.005021756	0.023171261
DHRS4L2	412.0772031	-0.341475966	0.117641639	0.001745749	0.009575904
SOHLH2	252.8627033	-0.341353038	0.137924718	0.006003098	0.026820342
LINC01806	377.3898683	-0.34131417	0.140689913	0.006841584	0.029925665
SET	18074.54698	0.341235384	0.078620364	6.93E-06	7.23E-05
SNRNP25	1402.652143	-0.34118135	0.094534153	0.000150445	0.001138161
TIMM17A	5116.985998	-0.341087277	0.082747238	1.84E-05	0.000176678
KLHL42	754.7879173	0.340973752	0.11424975	0.001340372	0.007610239
TMEM245	1252.061354	0.340903965	0.092501758	0.000110284	0.000865707
IL17RA	558.0564427	0.340887796	0.117170424	0.001688857	0.009311029
RPL12P50	6.581790053	0.340832672	0.590757331	0.020792601	0.073228691
ZNF2	218.3081056	0.340821512	0.1459618	0.008683142	0.036222438
BMP8A	2539.236984	-0.340737285	0.086921837	4.34E-05	0.000378948
ZBP1	783.4506695	0.340717978	0.095302471	0.000169397	0.001263604
ANKRD40	1926.540091	0.340715205	0.078907251	7.74E-06	7.99E-05
GAPVD1	1201.748344	0.340684202	0.082897251	1.93E-05	0.000183964
ELF1	4735.404799	0.340635271	0.08962385	6.99E-05	0.000579717
PHYKPL	628.1460718	-0.340628844	0.129139143	0.003893957	0.018694664
LYSMD3	1551.853158	-0.340595663	0.161881342	0.015412573	0.057546254
HDHD3	177.2025628	0.340574776	0.177023764	0.022942336	0.079288124

MSANTD3	259.9298347	0.340522812	0.138036176	0.00619285	0.027529406
ING1	557.4775829	-0.340364589	0.103185479	0.000467424	0.003078881
P2RX5	1075.249719	-0.340044973	0.089482043	7.12E-05	0.000589653
SEM1	1713.711227	-0.340029885	0.099591808	0.000310104	0.002145867
LSM1	1498.604256	-0.339903575	0.089457242	7.14E-05	0.000590477
ERP27	5.21966706	0.339800866	0.614244647	0.014332961	0.054394889
ANKRD16	194.370276	0.339729057	0.166973755	0.018089795	0.065465065
C2CD2L	358.0125431	0.339581225	0.130137963	0.00418472	0.01987025
GOLGA2	829.2309243	0.339527126	0.128002827	0.003701001	0.017897299
ACTG1	97739.00809	-0.339474866	0.085718099	3.71E-05	0.000328917
LONRF1	169.7500703	0.339415526	0.16437908	0.016834889	0.061660274
NR1D1	221.4101069	0.33927105	0.150421859	0.010759824	0.043245816
ATRIP-TREX1	160.491431	-0.339185635	0.175812038	0.022957243	0.079303927
RING1	572.4856942	0.339177627	0.11447489	0.001436148	0.008090364
PLA2G15	476.4915137	-0.339071963	0.12398803	0.002947067	0.01484852
TMEM68	738.7526805	-0.338794799	0.119022084	0.002027656	0.010857425
REV3L	503.9270644	-0.338793207	0.111456016	0.001132584	0.006619293
DCC	810.4938861	-0.338756412	0.101118186	0.000391574	0.002632331
GMFG	3017.552861	0.338754604	0.07374232	2.17E-06	2.54E-05
CCSER2	451.3174397	0.338728513	0.116181619	0.001669826	0.009217845
ARMC1	2228.134732	-0.338535985	0.142421828	0.007899987	0.033558529
SHARPIN	247.816023	0.338488637	0.181242243	0.025989436	0.087475038
GPRIN1	298.6358023	0.338329671	0.145908716	0.009208521	0.038030992
NDUFAF2	1211.428778	-0.338173786	0.086605365	4.78E-05	0.000412794
G2E3	497.3083282	0.338043118	0.16887287	0.01940186	0.069189048
HYLS1	472.7224066	0.337947284	0.122897651	0.002786263	0.014199444
DNTTIP2	1943.106544	-0.337892736	0.078948498	9.43E-06	9.54E-05
MYO1E	152.3497248	-0.337592835	0.182150465	0.026938459	0.08995243
CD59	6170.46137	-0.337551648	0.066203417	1.74E-07	2.53E-06
RPS11P5	289.3699469	0.337549102	0.164096444	0.017288573	0.063108394
PDIA5	2072.632406	-0.337313824	0.078476718	8.68E-06	8.86E-05
GRK2	3228.348465	0.337289092	0.104882367	0.000626315	0.003974311
EEF1G	93866.27871	-0.337278356	0.068399527	6.30E-07	8.28E-06
EML2-AS1	146.4839285	-0.337267594	0.169476233	0.020333258	0.07184473
RNU5A-1	8.021062297	0.337177724	0.655999564	0.004453818	0.0209129
UCKL1	541.9570524	0.336994248	0.109463487	0.001001562	0.005954028
SDHC	6921.921204	-0.336881694	0.076842106	5.89E-06	6.24E-05
GRK5	213.2608236	-0.336756219	0.149539084	0.01100382	0.044006413
CRELD2	1008.458819	-0.336577752	0.105050395	0.000666562	0.004188867
RNPS1	2861.284487	-0.33651349	0.078452873	9.04E-06	9.17E-05
FAAP100	194.9265036	-0.336455648	0.181538953	0.027194916	0.090569059
MAU2	1026.38036	0.336450106	0.110590337	0.001127505	0.006591832
RPSAP9	1611.569864	-0.336432243	0.099656635	0.000363354	0.002465599
NCDN	623.6253906	-0.336408912	0.118529466	0.002183185	0.011572148
BPGM	445.0989559	0.336360623	0.109074438	0.000980928	0.005851443
EAF1	1366.910314	-0.336282887	0.081269002	1.76E-05	0.000169443
MGRN1	516.7865856	-0.336266346	0.119362654	0.002320423	0.012172905
SLC38A5	7085.605756	-0.336254305	0.083622509	2.92E-05	0.000266526
DENND6B	460.2265289	-0.336173046	0.117678567	0.002056052	0.010975538
TOP1MT	782.3329983	-0.336115632	0.09549794	0.000213036	0.001543577

DEAF1	331.489909	0.336066728	0.144479403	0.009134146	0.037777887
FOXN1	1702.190359	0.335734724	0.090526142	0.000102612	0.000814735
FDPS	14718.46404	-0.335647802	0.07040633	9.55E-07	1.21E-05
ATP6VOD1	2041.859584	-0.335641118	0.084178422	3.34E-05	0.000300499
ERCC6	288.2648573	0.335545953	0.137288198	0.006660334	0.029243663
HSP90AA3P	440.55311	-0.3355307	0.143441573	0.008828635	0.036751314
WDR59	775.4691511	-0.335499262	0.103521059	0.000586508	0.003756124
SEPSECS	308.4663646	0.335419778	0.138175261	0.006966092	0.030353419
TBL3	792.3257236	-0.335363656	0.106703969	0.0008217	0.005026276
CORO2A	392.4542651	0.334971681	0.116145594	0.001878397	0.010196929
TMEM109	3347.048031	0.334707208	0.085274291	4.30E-05	0.000375827
PSMG4	271.9761148	-0.334600757	0.140063139	0.007869716	0.033491723
TNFRSF14	430.4232179	0.334546992	0.122027147	0.002916773	0.014725877
RND1	305.2123998	0.334501351	0.129133706	0.004512085	0.021134914
EXOSC9	1048.071697	-0.334421882	0.100154603	0.000416657	0.002783663
CCDC169-SOHLH2	247.5358568	-0.334377752	0.137297985	0.006983936	0.030402418
F12	511.8411991	-0.334322288	0.143321686	0.009166861	0.037899473
R3HCC1	1024.824561	-0.334209561	0.090583104	0.000113204	0.00088613
ZNF304	422.0857655	0.334124974	0.110648107	0.001225453	0.007054912
RPS13	27834.89052	-0.334104872	0.075416663	4.91E-06	5.30E-05
CAB39L	221.769844	0.334063077	0.149980083	0.011713518	0.046142628
UBAP2L	6243.24372	-0.333951517	0.070070845	9.64E-07	1.22E-05
SLC25A11	1620.08905	0.333939158	0.089049814	8.82E-05	0.000710226
NCAPH	1528.959329	0.333832139	0.078907451	1.17E-05	0.000117438
CPNE1	2380.321919	0.333739422	0.081411051	2.09E-05	0.000197444
NUP188	3271.517797	0.333658169	0.07645049	6.41E-06	6.72E-05
HSPE1-MOB4	3159.788551	-0.333518215	0.104907627	0.000724194	0.004512729
STK38L	2105.056147	0.333413296	0.124669497	0.003541602	0.017310168
HSP90AB1	44159.27332	-0.33324387	0.062122077	4.42E-08	7.15E-07
CEP83	193.1424172	-0.33312511	0.171680669	0.022814352	0.078983632
MAP2K7	1171.181383	0.333108008	0.090385889	0.000113548	0.000887724
TMEM116	244.995156	0.332900596	0.142413965	0.00895258	0.037176718
BFAR	1490.481571	-0.332741923	0.086981132	6.63E-05	0.000554477
ACOX1	786.8455368	-0.332671569	0.099051281	0.000393716	0.002644676
ZNF584	201.1392281	0.332575692	0.153030646	0.01354116	0.052074677
TMPO	5835.521301	0.332527112	0.114180099	0.001700759	0.009364342
EMC3	2815.352814	-0.332404422	0.073061458	2.77E-06	3.16E-05
PCYT1A	2211.177112	0.332381311	0.071555558	1.76E-06	2.11E-05
DGAT1	156.2466811	0.332367074	0.169764	0.022071462	0.076965667
H1-2	1185.752572	-0.332268601	0.163401127	0.018445157	0.066442734
PM20D2	2516.759821	-0.33196679	0.132306442	0.005730313	0.025767808
QKI	1875.063416	-0.331766129	0.135797103	0.006848108	0.029938199
BRIP1	771.7062962	0.331757292	0.13411671	0.006263207	0.027781749
LYRM1	361.4145283	-0.331691827	0.146820255	0.011047015	0.044149816
FKBP8	5137.176634	0.331606183	0.09265904	0.000172718	0.001285881
C13orf46	177.7827663	-0.3315259	0.157765568	0.016153168	0.059693645
MCFD2	2304.877929	0.331456702	0.075696501	5.94E-06	6.28E-05
MYEOV	174.6945955	-0.331428015	0.165184827	0.020167291	0.071389408
LOC642502	2299.107469	-0.331274883	0.078454268	1.24E-05	0.000123597
SMARCC1	5855.419293	-0.331235668	0.063009323	7.67E-08	1.19E-06

ARID5A	1431.31562	0.330912159	0.097360618	0.000336461	0.002305699
RBBP6	834.3688042	-0.330629678	0.11583128	0.002094567	0.011157064
ZFAT	220.7755766	0.330618211	0.14213668	0.009313779	0.038419893
HDGFL2	666.4651129	0.330608227	0.100212492	0.000480423	0.003147746
ZNF44	279.1308862	0.330451911	0.131488199	0.005665564	0.025549629
ZNF330	1418.237059	-0.330449512	0.101114747	0.000539467	0.003479311
SLC25A13	822.1717186	-0.330371795	0.100036546	0.000480059	0.003146546
TMSB4XP6	1487.796797	0.330324022	0.099844593	0.000468161	0.003082566
EMSY	413.9827908	0.330199227	0.113866566	0.001804638	0.00983971
RRBP1	4355.188653	0.330198573	0.125170584	0.004003512	0.019114645
RPS14P1	2113.127552	-0.330025974	0.078130659	1.24E-05	0.000123542
PITPNM1	378.122326	0.32986336	0.142634369	0.009697983	0.039777349
FOXN2	925.1086626	0.329803028	0.163305469	0.019392132	0.06918285
MAP4	2262.981106	-0.329734538	0.083679008	4.16E-05	0.000364025
KBTBD6	532.9633477	0.329728201	0.125702054	0.00415181	0.019724797
NUBPL	196.4176951	-0.329719572	0.154218654	0.014900204	0.056017032
TAMM41	347.4607917	-0.32967707	0.121500512	0.003241977	0.016114042
NCSTN	3844.518393	-0.329568095	0.07433927	4.83E-06	5.21E-05
FAM216A	492.9250602	-0.329552087	0.113965214	0.001892046	0.010256425
SLC35A5	1715.338223	0.329423592	0.11608168	0.002208178	0.011683172
NDUFAB1	796.8087933	-0.329377918	0.108671576	0.001215474	0.007010095
SND1	14561.64581	-0.329354013	0.063944446	1.37E-07	2.05E-06
CFDP1	1198.382023	-0.329341049	0.102275293	0.000639648	0.004047054
CDAN1	213.3125331	0.329298915	0.161420957	0.018567316	0.066810659
NUS1	4017.737311	-0.329197701	0.111257472	0.001510739	0.008452819
HNRNPA1P35	1553.130714	-0.329104303	0.082102377	3.15E-05	0.000285326
RPL39	19820.05103	-0.328905506	0.086050936	6.71E-05	0.000560035
PAPSS1	1664.261529	-0.328828771	0.079704745	1.91E-05	0.00018177
ELOB	2764.583603	-0.328803757	0.104438688	0.000824996	0.00504287
RNF26	1952.094614	0.328792153	0.093904117	0.000231972	0.001669602
RPL9	41562.1329	-0.328768405	0.071995985	2.86E-06	3.24E-05
UTP4	2658.168451	-0.328763707	0.079720143	1.94E-05	0.000184307
OXSR1	2371.979318	-0.328622063	0.083878837	4.59E-05	0.000398138
GATD3	2269.115132	-0.328438548	0.072739666	3.30E-06	3.70E-05
VIRMA	2125.301267	-0.328368264	0.080392335	2.29E-05	0.000214373
ZNF23	197.7544597	-0.328279651	0.155440581	0.015993362	0.059254823
BMS1	1469.553786	-0.328141483	0.080686624	2.46E-05	0.000228111
HMGB2	7382.541094	0.328105795	0.08913351	0.00011835	0.000920283
VDAC3	4809.310331	-0.328080164	0.065924823	3.45E-07	4.77E-06
ZNF888	226.9594971	0.328072233	0.166498893	0.021674148	0.075793865
PRKAR1B	1124.319683	-0.328067877	0.096569911	0.000346907	0.002364183
FLNA	12425.57899	0.328062714	0.082465581	3.50E-05	0.000313304
NPM1	55304.86066	-0.327715841	0.071459747	2.58E-06	2.96E-05
EPS8L2	813.7688397	-0.327698826	0.094446466	0.00026708	0.001881621
LDHB	37455.14738	-0.327622571	0.066308675	4.22E-07	5.72E-06
EMC1	2080.274797	-0.327375357	0.079637315	2.05E-05	0.000194138
EEF1A1P25	2918.804844	-0.327328476	0.094316002	0.000255511	0.001812656
DSCR8	742.5444929	-0.327298506	0.101089253	0.000614658	0.003913246
ZNF562	281.3056052	0.327055443	0.154379831	0.015705844	0.058414539
PRDX3	8491.777484	-0.327037804	0.093632049	0.000240403	0.001720986

SGSM2	273.328887	0.326882931	0.143346851	0.01060983	0.042777748
MEX3C	1029.562199	0.326864581	0.10125963	0.000621211	0.003947708
DYRK4	605.2278516	-0.326769638	0.102823262	0.000753097	0.004670983
SYNE1	247.1897847	0.326766083	0.142977459	0.010420119	0.042189668
BAZ2A	3929.451957	0.326530333	0.086043123	7.48E-05	0.000615609
AHCYL2	745.530477	-0.326507931	0.103969347	0.000853665	0.00518517
HDLBP	10593.50413	-0.326476936	0.071430738	2.56E-06	2.94E-05
HYAL2	522.9767051	-0.326225666	0.127147855	0.005056972	0.023308912
TPCN2	393.5736211	-0.326179507	0.14597829	0.012066797	0.047222763
PLCB1	368.3100772	0.326176697	0.127972169	0.005192424	0.02383807
ALDH16A1	1534.593513	0.326047977	0.129330055	0.005646528	0.025490334
IL12A	203.3990626	0.325892088	0.156076708	0.017023663	0.062298979
RB1CC1	1612.527116	-0.325817538	0.113914188	0.002107621	0.011216248
BRWD1	886.9835306	0.325698595	0.118644902	0.002956867	0.014889232
ZNF780A	230.2918062	0.325654049	0.164933355	0.021792878	0.076147551
NUS1P1	1670.618789	-0.325644348	0.112122131	0.001838009	0.009996484
TAF7	3063.757019	-0.325563241	0.072111544	3.34E-06	3.73E-05
TUBB4A	521.4568144	-0.325467242	0.121787195	0.003734592	0.018024508
SPAG5	1810.553418	0.32517188	0.079414378	2.19E-05	0.000205826
POLR3C	4076.982619	0.325165934	0.0684375	1.04E-06	1.31E-05
SLC6A6	1456.052595	-0.325011491	0.080170641	2.65E-05	0.000244018
DGKE	638.4920297	0.324997653	0.126485254	0.004935901	0.022844142
LOC101927209	137.8084401	0.324991374	0.17912445	0.030934461	0.099998517
LOC105372948	170.747401	0.324935586	0.167412103	0.023565636	0.080985535
RPS27A	63106.34257	-0.324894258	0.082041429	4.35E-05	0.000379537
USP49	292.9359666	0.324815389	0.128778552	0.005640321	0.025468954
DDIAS	661.8179068	0.324757887	0.106743154	0.001178807	0.00683408
TCP11L1	260.4270797	0.324754953	0.145944132	0.012256519	0.047900281
UNKL	272.6699046	-0.324409725	0.141680659	0.010559471	0.042624326
STARD4	589.6457882	-0.324274068	0.151404142	0.015131162	0.056678851
SYNJ1	355.2639586	0.324196493	0.15089293	0.014724086	0.055502175
RBM39	6885.789873	-0.324034868	0.067844706	9.51E-07	1.20E-05
WDR62	467.8256612	0.324013354	0.116809309	0.002737825	0.013989646
RAD51D	624.1952219	0.323960584	0.112305075	0.001963393	0.010572194
TOMM6	3872.541499	-0.323778012	0.085386892	7.86E-05	0.000642587
TAB3	749.9169994	0.323718442	0.107468756	0.001298533	0.00740257
GHDC	2155.063949	-0.323661246	0.112880157	0.002091643	0.01114835
RPL10AP6	2785.662341	-0.323508088	0.080398928	3.01E-05	0.000273675
MTFR2	587.014449	0.323506493	0.122705874	0.004124897	0.019618469
IL10RB	1764.694952	0.323380854	0.076721645	1.31E-05	0.000129485
PLK1	2195.954776	0.323153053	0.094375837	0.000316309	0.002183152
FAM168A	492.2567157	0.323093368	0.110241475	0.001701231	0.009364342
RNF216P1	546.7627285	-0.323043065	0.105452576	0.001113835	0.006525127
KLHL2	254.883814	0.32284965	0.157908531	0.018846339	0.067569783
ARHGAP18	537.1195298	0.322806917	0.144644417	0.012151673	0.047522701
GNB5	403.0988494	0.32277434	0.125787819	0.005041708	0.023250932
KIF1C	632.5172007	-0.322727532	0.107578823	0.001376027	0.007789689
ZNF124	213.3576435	0.322467307	0.157352092	0.018765637	0.067364124
CRY2	555.867583	-0.322454429	0.110657071	0.00181021	0.00986388
TKFC	2344.425591	0.322382841	0.105560206	0.001143869	0.006671182

MBD6	294.3421655	0.322344503	0.143295033	0.011698991	0.04610638
MEX3D	274.0534786	0.322272323	0.171658093	0.027391341	0.091113302
ZBTB17	178.0452092	0.322146755	0.17420083	0.028988564	0.095345673
GPR15	5774.699597	0.322099689	0.097708045	0.000492335	0.003218484
CACNB3	264.5116939	0.322069447	0.148560642	0.014343258	0.054422042
KLHL5	1148.923859	0.321864689	0.113984703	0.002365249	0.012374325
APOBEC3C	4250.230076	0.321365158	0.071520876	3.61E-06	4.01E-05
MOSPD3	200.950219	0.321319455	0.160642388	0.021248341	0.074560796
POLR3E	620.7435419	-0.32123011	0.102838002	0.000918209	0.00552873
YIF1B	2888.718208	-0.321195027	0.117077553	0.00307717	0.015409879
FNDC3A	2136.167236	-0.321158115	0.111097644	0.001987229	0.010673959
RPL13A	92581.23793	-0.32097504	0.076587754	1.50E-05	0.000146756
TMBIM1	2233.664677	0.320906018	0.082458019	5.24E-05	0.000448835
IDH2	503.455556	0.320893462	0.118657026	0.003419899	0.016829325
ACAP1	2143.99653	0.320876792	0.099933589	0.000673132	0.004221884
MYO1G	1673.568403	0.320769439	0.092621191	0.000278219	0.001949782
TRAF4	1265.393114	-0.320624027	0.092603643	0.00028192	0.001970935
ATP6	45999.09096	-0.32058606	0.095499608	0.000346636	0.002363263
SMG9	429.1103347	0.320548585	0.111486554	0.002042974	0.010919194
FAM214A	604.3275386	0.320308112	0.116243188	0.002938865	0.01482013
LDHA	63029.27874	-0.32014567	0.065700833	5.99E-07	7.89E-06
MDK	352.5408085	0.320132853	0.128211371	0.006178326	0.02748268
METTL18	388.9654868	-0.319966812	0.125955076	0.005512276	0.024995045
AXIN1	420.9351388	-0.319951953	0.12231793	0.004496907	0.021079455
DHX38	1232.715556	-0.319859024	0.105044316	0.001198908	0.006934367
RPS26P3	813.0023968	-0.319846342	0.092618686	0.000291768	0.002033216
TDRKH	853.1501544	-0.319843133	0.089124268	0.000175022	0.001298968
PPA1	9336.432141	-0.319810116	0.078233146	2.33E-05	0.000217733
KLHL18	963.0934588	-0.319807042	0.100244096	0.00073909	0.004595628
ZBTB24	563.8648016	0.319665602	0.118411208	0.003467512	0.017024923
CASP6	308.0210719	0.319613147	0.1378816	0.009916424	0.040519754
ARHGEF7	1560.844486	-0.319444218	0.07829486	2.41E-05	0.000224568
CHD4	7274.012601	-0.319337166	0.072073887	5.15E-06	5.53E-05
TBC1D8B	175.1791156	-0.319303373	0.15692173	0.019935306	0.070727246
CDKN2AIPNL	481.5621955	0.31923571	0.114218929	0.002619926	0.013454705
ZFX	833.9339017	0.318969454	0.103144616	0.001018285	0.006034788
ACBD7	361.197384	0.318917573	0.144566815	0.013166117	0.050915063
SASS6	408.0903594	0.318912213	0.174844196	0.030741628	0.099523793
ZDHHC12-DT	186.0451956	0.318801281	0.153906388	0.018250906	0.065915714
HOOK3	817.8259565	-0.318792465	0.127203834	0.006087147	0.027146824
RPL22	15734.18398	-0.318656646	0.070447603	3.32E-06	3.72E-05
CKAP2	3577.854098	0.318652845	0.105012589	0.001235249	0.007097146
CHD9	608.4355641	-0.318462827	0.143410013	0.012790068	0.049604838
ABHD2	2603.797315	0.318311553	0.073763114	8.51E-06	8.71E-05
CCDC134	1083.158503	0.318200059	0.105358146	0.001305141	0.007434581
LSM3	2929.915079	-0.318120608	0.082456085	6.19E-05	0.000521396
ADH5	2507.046653	-0.318083837	0.082492619	6.18E-05	0.000521161
PRKCD	1058.416164	-0.317954414	0.096192932	0.000500501	0.003268164
RPSAP26	641.0633947	-0.317883253	0.146356592	0.014391035	0.05459136
TMED4	1712.92636	-0.317602266	0.083555986	7.75E-05	0.000635552

RN7SL1	2188.069043	0.317530537	0.669453073	2.09E-06	2.46E-05
LOC102724023	2217.091493	-0.317471021	0.073558774	8.61E-06	8.80E-05
PTPN9	559.0033217	0.317465228	0.109472286	0.001915306	0.010351857
CARMIL2	512.7811804	-0.317408491	0.132937193	0.008507187	0.035618705
PAK2	5476.004751	0.317235542	0.086654401	0.00013032	0.001003446
TBCB	2593.408839	0.317197686	0.093028401	0.00034278	0.002342514
DRC3	6.411708487	-0.316892157	0.537234085	0.02804812	0.092834345
LZTFL1	950.0356163	-0.31676653	0.112648166	0.002538745	0.013111674
SMPD3	247.0534637	-0.316687534	0.154633255	0.019474915	0.069363863
SH2B3	344.2148624	0.31663304	0.145030617	0.014098642	0.053658504
CPTP	290.312101	0.31661365	0.138124288	0.010821391	0.04340839
STK36	240.7004074	-0.316546454	0.145417205	0.014467305	0.05478889
SEPTIN9	5059.501889	0.316535624	0.083463438	7.92E-05	0.000647031
COX7A2L	4723.60225	-0.316479231	0.072032397	6.10E-06	6.44E-05
SUSD1	270.7338066	0.316324744	0.130941014	0.007836054	0.033398215
MOB2	241.1978842	0.316320504	0.13924083	0.011359292	0.045147775
RSRC2	1522.750394	-0.31632045	0.079790149	3.95E-05	0.000348068
CEACAM21	185.1164289	0.316315211	0.160089521	0.022906847	0.07920884
ETS1	311.7067026	0.316309991	0.152090136	0.0179319	0.065031771
SRSF5	2028.528368	-0.316218237	0.079292911	3.60E-05	0.000320896
FBXO9	917.2977004	0.316209487	0.092943492	0.000353049	0.002402261
AHCY	15667.39228	-0.316008544	0.079650508	4.01E-05	0.000352439
DCPS	1311.497638	0.315938467	0.095220625	0.000477988	0.003135346
TCF25	1533.186763	-0.315899386	0.094660388	0.00045113	0.002987463
CNOT7	4193.805647	-0.315796535	0.089172703	0.000212099	0.001538073
CTU2	418.0183582	-0.315754862	0.123335424	0.00534706	0.024392792
DDR2	993.024344	-0.315673073	0.098412029	0.000703418	0.004389733
RYK	507.6255588	0.315669444	0.129343592	0.007297752	0.031536625
ATL2	2633.1936	-0.315668701	0.100909928	0.000928816	0.005579015
SRXN1	2833.475426	-0.315654771	0.084630002	0.000103609	0.00082152
PDCL	653.6993453	0.315408017	0.132892103	0.008787588	0.036608355
ARL6IP6	476.8831238	0.315370522	0.165578388	0.026569781	0.089064827
HECTD3	498.2326162	0.315237968	0.106479931	0.001594064	0.008864612
FDFT1	7279.044672	-0.315228465	0.062637571	2.82E-07	3.97E-06
SPCS1	4386.556441	-0.315014288	0.072045248	6.72E-06	7.02E-05
SNORA103	953.6982334	-0.315012464	0.089553109	0.000234497	0.001684274
CAPN15	517.8620314	-0.314821444	0.125557771	0.006186875	0.027513641
MED27	802.5420076	0.314697751	0.094099428	0.000437149	0.002904878
RNF19A	689.5421728	-0.314686367	0.112689146	0.002707238	0.013853796
TADA2A	329.9907576	0.314630144	0.139191487	0.011703197	0.046112461
BBS1	186.694678	-0.314588066	0.164706234	0.026695495	0.089365143
ISOC2	3853.740795	0.314532401	0.116676611	0.003578476	0.017460827
HMOX2	624.3372171	-0.314438848	0.111153568	0.002431215	0.012673493
ENOSF1	466.2263741	-0.314377803	0.117791309	0.003920802	0.018807903
TCERG1	1954.527613	-0.314240453	0.080988972	5.65E-05	0.000480039
RCOR3	635.7699295	0.314209916	0.112797651	0.002740065	0.013996964
CYCSP27	164.1279882	-0.314171611	0.166651353	0.028159984	0.093115609
SSBP1	4825.237121	-0.314141383	0.077803284	2.94E-05	0.000267745
JMY	859.140776	-0.314115238	0.127422735	0.006953491	0.030315611
TSC22D4-C7ORF61	319.318122	0.314060745	0.138350805	0.011528162	0.045682651

GAGE2A	1413.827164	-0.314028151	0.0829475	8.32E-05	0.000675486
HEATR6	252.8286804	0.314000443	0.145418715	0.015129734	0.056678851
AGA	332.9788766	-0.313861195	0.123717486	0.005714594	0.025717157
SLC16A1	2423.03446	-0.313570995	0.102038708	0.001124829	0.00657841
STRBP	2614.742878	-0.313544912	0.085022464	0.000121684	0.000944085
C19orf25	584.3177353	0.313531607	0.143037771	0.01406716	0.053585792
CENATAC	356.357511	0.313522895	0.123340771	0.005600848	0.02531712
LTO1	165.1298634	0.313424674	0.165463775	0.02747545	0.091340442
NDEL1	1265.010871	-0.313370531	0.097359134	0.000674407	0.004228354
TARS2	2426.692753	-0.313265922	0.082498977	8.00E-05	0.000652573
TAOK3	396.5968708	0.313172562	0.139024069	0.011991996	0.047025679
OR51B4	4.841090439	-0.313157248	0.564722822	0.014723147	0.055502175
STRADB	732.1803522	-0.312774864	0.100399769	0.00098373	0.005862094
PSPH	1418.456015	-0.312603447	0.088391179	0.000224681	0.001619819
NSL1	398.3147151	0.312513973	0.132476225	0.009173042	0.037899473
TPP2	3901.367265	-0.312324243	0.079036976	4.21E-05	0.000367962
LINC01580	6.79605658	-0.312176486	0.535983431	0.024899418	0.084595493
PTPN12	172.8296489	0.312067556	0.157767384	0.023076355	0.079620093
RPL32	36650.70605	-0.312047281	0.062815228	3.77E-07	5.17E-06
SNX14	1339.344937	0.311994874	0.084085588	0.000111416	0.000873423
MRPS21	3318.118932	-0.311952159	0.07310317	1.10E-05	0.000110696
PPP1R15B	4409.680916	-0.311808505	0.08513778	0.000136324	0.0010418
MGME1	751.566075	0.311714203	0.094670693	0.000530795	0.003434893
USPL1	1008.363039	-0.311685721	0.084405831	0.000121252	0.000941154
BIRC5	3146.645647	0.311541599	0.07333734	1.18E-05	0.000117636
MLF2	3746.6099	-0.311402889	0.097830725	0.00077891	0.004805707
NUDT16L1	488.5537171	-0.311347197	0.114341617	0.00341305	0.016800926
ARMCX6	439.7454711	-0.311340538	0.111995823	0.002862703	0.014524884
PEX2	887.7341034	-0.311258083	0.102278695	0.001257792	0.007198012
EHD4	989.7855335	-0.311195068	0.104573492	0.001562758	0.0087073
DNASE2	1948.374001	0.310997985	0.09626597	0.000661352	0.004161564
SLC9A3R1	6083.148174	0.31091904	0.085082581	0.000139746	0.001064195
ANGEL1	538.2545225	-0.310892498	0.108931402	0.002284079	0.012011214
ERI1	1077.898167	-0.310822628	0.121585523	0.005476315	0.02485277
ACP1	8449.57562	-0.310554815	0.062020758	3.10E-07	4.34E-06
MAN1A1	6292.38465	-0.31052835	0.123756872	0.006275008	0.027812723
EPOP	1051.674328	-0.310406739	0.113920815	0.003395368	0.01673393
DUS1L	1916.628902	-0.310387426	0.104895149	0.001650656	0.0091324
OTUD3	236.1910295	-0.310380374	0.140813762	0.013942091	0.053285187
LMAN1	12937.07407	-0.310303668	0.107670754	0.001750533	0.009596067
TBCEL	863.9720046	0.31027281	0.108752648	0.002271954	0.011962126
RPS13P2	1582.803813	-0.310092848	0.093924235	0.000523503	0.003396594
MDH2	10413.89721	-0.309860887	0.072337215	1.02E-05	0.000103118
ZNF655	913.1817522	-0.309802787	0.086891555	0.000198991	0.001455208
ZNF473	635.6935536	0.30979777	0.099179481	0.000951364	0.005698638
ZNF17	207.3636751	0.309776249	0.166343519	0.029938562	0.097595768
PRR11	1437.137275	0.309754603	0.104349242	0.001580484	0.008794741
AUNIP	310.3860682	0.309534986	0.123418518	0.006280638	0.027830557
SLC35D1	1435.510771	-0.309503135	0.081082873	7.43E-05	0.000612413
FTH1P8	355.6239076	0.30942898	0.118085411	0.004576376	0.021401643

SCAMP3	4362.208068	-0.309405628	0.085013943	0.000150236	0.001137078
LINC00888	690.7934806	0.309309318	0.112291672	0.003075939	0.015408168
SERPINI1	338.2970748	-0.309259122	0.134729722	0.011107109	0.044359274
LSM5	2256.40967	-0.309072735	0.098947199	0.000963517	0.005761472
FUT8	783.2292705	0.309004503	0.090441899	0.000343451	0.002345243
SETD9	290.715788	0.308999738	0.143930961	0.015961388	0.059159178
ND5	25620.5203	-0.308946238	0.123901051	0.006626671	0.029118006
RAB5B	2242.499564	0.308618934	0.076911214	3.26E-05	0.00029434
WDR76	776.0389935	0.308408639	0.098747721	0.000958167	0.005733443
NCKAP1	452.8697067	-0.308309044	0.127230908	0.007952029	0.033751295
MLX	1860.551668	0.308302957	0.079290055	5.55E-05	0.000472699
RIN3	457.0053081	0.308290756	0.154676184	0.022654692	0.078588001
ARL2-SNX15	333.8727705	0.308270109	0.133631298	0.010760883	0.043245816
EXT1	1292.981728	-0.308089019	0.080816376	7.64E-05	0.000627428
KDM4A	1243.045924	0.307985171	0.081115967	8.02E-05	0.000653988
SARM1	587.5387537	-0.307978162	0.129680433	0.009133483	0.037777887
TRIM39	237.3979753	-0.307886788	0.140894828	0.014717373	0.055502175
PPP4R2	2629.430036	-0.307881305	0.128335925	0.008522141	0.03567269
ARRDC2	466.8981848	0.307825225	0.119037559	0.005074092	0.02337538
STK3	345.0051244	-0.307816719	0.127459152	0.008159184	0.034461606
POLR1G	688.5606453	0.307777326	0.109797674	0.002678722	0.013728153
H2AZ1	15662.56424	-0.307710808	0.079570691	6.27E-05	0.00052744
SIDT1	1139.947659	0.307671941	0.089687578	0.000328039	0.002256019
C16orf54	198.1848843	0.307565137	0.150814863	0.020589696	0.072602683
SCRIB	734.6966788	-0.307358649	0.129127604	0.009019333	0.037365498
ZBED5	352.4530477	0.307315348	0.13443722	0.011351299	0.045129366
RPL7AP11	1222.035021	0.307096565	0.082524003	0.000109088	0.000857503
TIMM17B	1655.671807	-0.307021942	0.09810459	0.000957852	0.005733443
CIPC	265.0442386	0.306989699	0.132582859	0.010586293	0.04269279
KLHL24	2309.789831	0.306924359	0.11310034	0.003514093	0.017204848
RPL29P12	213.6116048	-0.306875207	0.160457092	0.027616225	0.091702813
OTUD6B-AS1	507.7827774	-0.30686239	0.157445279	0.025287039	0.085643586
THRA	287.4916769	0.306752952	0.139002592	0.013951773	0.053310427
OXNAD1	876.036218	-0.306728355	0.101662274	0.001390333	0.007868103
EIF2B3	710.3230813	-0.306723069	0.099057644	0.001071639	0.006303525
PLBD2	930.7553805	-0.306696882	0.114341931	0.003868256	0.018591894
RFT1	1438.401089	-0.306660821	0.08777577	0.000257692	0.001822901
SYT1	788.9830841	0.306422049	0.105358973	0.001920495	0.010373975
ZNF639	1023.594707	-0.306379612	0.097404823	0.000903678	0.005449872
TYMS	10179.26771	-0.306371453	0.06653744	2.34E-06	2.72E-05
TMED3	4510.788894	-0.30627249	0.082644252	0.000117047	0.000912124
BUD23	4991.282261	-0.306163979	0.069722753	6.40E-06	6.71E-05
MAGEA12	2457.681355	-0.306157343	0.088049688	0.000280175	0.001960316
TRMT61A	438.6090057	0.306144073	0.138370222	0.013740391	0.052700409
E2F4	1177.700996	-0.305974669	0.098878707	0.001076657	0.006328743
TMSB4X	37893.87346	0.305714011	0.065374727	1.51E-06	1.82E-05
DIXDC1	1317.70944	-0.305687419	0.111515846	0.00327771	0.016245019
NDUFAF8	989.9820024	-0.30557673	0.139396724	0.014722697	0.055502175
PRKCB	582.4184704	0.305553536	0.100242084	0.001231957	0.007080586
FAM133B	609.2311914	-0.305480906	0.113903873	0.003901534	0.01872066

PLA2G6	261.19187	0.305450089	0.155201783	0.024378922	0.083164729
MAPK6	2284.996956	-0.305384144	0.102935357	0.00164065	0.009094476
ZNF766	511.8012908	0.305332566	0.105208885	0.001992548	0.010689268
DNAJA3	2307.602464	-0.305269256	0.073164562	1.70E-05	0.00016439
DCP1B	329.1565382	-0.305242357	0.123181421	0.006921733	0.030192355
CDK9	903.3340116	0.305178128	0.097256691	0.000926687	0.005568161
XXYLT1	871.5357816	0.305146688	0.098149741	0.001017135	0.00603003
ATAD2B	210.7882562	0.304969882	0.147673843	0.019588788	0.069726421
ITGAL	1468.154346	0.3049068	0.085176885	0.000190093	0.001396627
NCAPG	2254.353052	0.304415572	0.075735832	3.22E-05	0.000291244
ZNF16	224.8282162	0.304351967	0.15400998	0.024056243	0.082263422
ZMYM2	1542.689575	-0.304338715	0.08631499	0.000234687	0.001684938
KCNJ4	6.902944339	-0.304079589	0.530391978	0.022437573	0.078022381
NANP	281.2211398	-0.304019456	0.138327231	0.014438216	0.054710413
NOL10	2732.447423	-0.303796147	0.076600283	4.12E-05	0.000361345
COX4I1	16056.77419	-0.303783729	0.07085607	1.03E-05	0.000103786
SBDS	1790.383682	-0.303709306	0.092876827	0.000595852	0.003806113
SLC25A15	823.6499338	-0.303594201	0.097140961	0.000974863	0.005821277
ZNF273	323.76727	0.303555657	0.162083629	0.030038167	0.097850064
LOC105375631	4.886468523	0.303376582	0.533289806	0.019390134	0.06918285
RAP2B	1526.903762	0.303288324	0.091372178	0.000496915	0.003245971
GZF1	791.6013525	-0.303177227	0.102917284	0.001762765	0.009647849
EEF2	117008.6091	-0.303042264	0.068936741	6.30E-06	6.63E-05
RPL39P3	17563.16447	-0.302944235	0.07607777	3.88E-05	0.00034262
HNRNPA1P2	276.7549015	-0.302715376	0.135956115	0.013561753	0.052130715
STAM2	469.8989045	0.302648012	0.12348836	0.007488548	0.032170476
FOXK1	757.7209764	0.302406563	0.130435283	0.010749323	0.043219417
TOB1	1101.564251	-0.302253106	0.11448559	0.00446781	0.020967225
COX3	135134.7273	-0.30176516	0.071783252	1.50E-05	0.000146573
RNF40	1087.507891	-0.301706995	0.098728488	0.001242086	0.007124201
FUBP3	1450.825335	0.301692738	0.123620242	0.007746572	0.033081971
SLC25A10	553.4874776	-0.30167971	0.131521104	0.011566803	0.045762469
CLPTM1L	13373.92184	-0.301660479	0.088693984	0.000374762	0.00253407
SDE2	623.623546	0.301598166	0.135316755	0.013388784	0.051625704
CCNB1	4599.807073	0.301569878	0.069936683	9.08E-06	9.21E-05
SNRK	942.6693929	-0.301506908	0.115875931	0.004988216	0.023028775
BTN2A1	303.9492101	0.301462552	0.132114514	0.011858944	0.046630639
CCNI	3941.147697	-0.301445439	0.077209521	5.36E-05	0.000458495
KAT14	419.6421806	0.301444744	0.114254417	0.004451233	0.020906427
HNRNPA1L2	2431.590444	-0.301440136	0.075429398	3.67E-05	0.000326384
RPL23A	35013.05322	-0.301425192	0.068219021	5.82E-06	6.18E-05
ZNF507	899.9918867	0.301398598	0.113588974	0.004274203	0.020203357
WDR35	10395.40967	-0.301357402	0.078015423	6.36E-05	0.000534014
CCAR2	2459.50263	-0.301313362	0.0805429	0.000103285	0.000819703
TOMM20P4	233.1762256	-0.301278195	0.149541845	0.022599755	0.078460295
BANP	258.1818688	0.301175711	0.142618621	0.017911771	0.064999611
TTC28	402.5624144	-0.301101598	0.143638375	0.018577802	0.066828374
ZGPAT	360.5848021	0.301091482	0.131784418	0.011727642	0.046177257
CLN3	658.0830995	-0.301040699	0.105831738	0.002455522	0.012780968
FBH1	1868.552997	0.301008755	0.084616069	0.000210146	0.001525189

ENTPD6	1661.626405	-0.300724841	0.086829467	0.000300288	0.00208755
CLEC2B	1083.242168	0.300657037	0.118949046	0.006128617	0.027296621
MDN1	903.049406	-0.300496223	0.10718476	0.002770968	0.014133979
ZNF845	345.2896092	0.300492505	0.129658614	0.010786268	0.043297588
RPUSD2	675.8320381	0.300444592	0.107043491	0.002731515	0.013961523
AKAP17A	713.0310649	-0.300407194	0.11698645	0.005566531	0.025188299
HIVEP2	533.8677343	-0.30020386	0.118978353	0.006266185	0.027787842
MRPL32	1589.565538	-0.300175185	0.07690318	5.41E-05	0.000461669
ZKSCAN8	573.4688022	0.300101878	0.130687383	0.011352054	0.045129366
PPM1B	1046.466048	0.300007268	0.109780563	0.003389627	0.0167136
FCHSD1	238.1039914	0.2999668	0.142821717	0.018484392	0.066547654
PTPN23	510.4332659	-0.299959443	0.121975843	0.007474289	0.032125158
AIP	1183.234794	0.299810433	0.08627682	0.000284015	0.001983984
GALNT2	3247.046501	-0.299661186	0.076401113	5.04E-05	0.000432446
GTF3C4	2290.487388	0.299660439	0.08147418	0.000132546	0.001016967
UBQLN4	1787.563425	-0.299538974	0.092655494	0.000690974	0.004324391
DECR2	183.5416353	-0.299446229	0.159064163	0.030332728	0.098494628
TSPYL4	321.3197864	-0.29941402	0.127250584	0.00987658	0.040398324
LZIC	525.401781	0.299085953	0.114604962	0.004894383	0.022686302
TBC1D7-LOC100130357	388.1389507	-0.299078417	0.114966555	0.005047811	0.023272882
SUPT20H	668.6620744	0.298913733	0.105287502	0.002491762	0.012926855
CHMP3	796.0442345	0.298906574	0.091307575	0.000595429	0.003805187
STK26	1840.181169	0.298894905	0.12446736	0.008644035	0.03608697
CNTROB	644.530816	0.298800002	0.097344197	0.001189468	0.006891272
LACTB2	791.3530371	-0.298747887	0.14482931	0.020355622	0.071879753
ALG5	3526.052891	-0.298580546	0.073587838	2.87E-05	0.000262271
DCP2	1229.299746	0.298541474	0.121496797	0.007525817	0.032290527
ACTL6A	2691.792082	0.298518189	0.08173625	0.000146091	0.00110813
EXOC6	621.2238367	0.298411469	0.122591843	0.007994397	0.033889589
LCOR	758.4301821	0.298268527	0.106117697	0.002707128	0.013853796
RBM3	12428.62938	-0.298193612	0.083359159	0.000196723	0.001439227
LAMTOR1	1447.955503	0.298184096	0.097355612	0.001226204	0.007056889
AGO3	356.3670873	0.298064296	0.120461762	0.007216451	0.031273094
SENP1	1487.115119	0.298017819	0.083595412	0.000205765	0.001498414
NBEAL1	897.2720884	-0.297944356	0.091557803	0.000642303	0.00406237
CCNG2	348.2048782	-0.297762544	0.138813426	0.016808346	0.061576081
NR2C1	226.4692828	0.297521887	0.145408671	0.021093961	0.074139257
ATF7IP	1531.096668	0.297398008	0.100433911	0.001684493	0.009289927
TELO2	397.3235349	-0.297369967	0.143949369	0.020458561	0.072199082
NSMF	996.3417848	0.297343919	0.101524177	0.001894769	0.010260075
NUP54	892.1653896	-0.29730994	0.105861143	0.002755519	0.014067606
PDHB	3526.103465	-0.296921075	0.069513124	1.14E-05	0.000114386
RPS6	98093.0749	-0.296905041	0.064847235	2.90E-06	3.28E-05
ITGAE	671.4669008	0.29689864	0.104424938	0.002485582	0.012906396
MRPS34	2655.960258	-0.296836345	0.081793389	0.000163416	0.001221879
UBA5	2031.681788	-0.296419656	0.07233612	2.43E-05	0.000225434
SCHIP1	6.484781178	-0.296413948	0.511559158	0.024971069	0.084739172
NLRP2	1739.865416	0.296355898	0.086362349	0.000340426	0.00232826
TUBAP2	4607.783173	0.296315057	0.073949735	3.54E-05	0.000316564
BPNT2	4591.537599	-0.296247764	0.106994333	0.003096365	0.01549256

COLGALT1	2215.462348	-0.296150237	0.099811043	0.001696814	0.00934894
COPB1	6427.505721	-0.296059191	0.069680654	1.26E-05	0.000124851
RPS26P39	296.1283806	-0.296051055	0.147515744	0.023298304	0.080178204
RPL17	23735.56283	-0.295934126	0.069568496	1.30E-05	0.000128714
NORAD	7852.974148	-0.295845808	0.105589311	0.002855096	0.014499031
FAH	1012.481687	-0.295752744	0.088853297	0.000500932	0.003269746
WAS	896.9852785	-0.295713894	0.094661628	0.001015067	0.006020561
TRAF3IP3	729.1622609	0.295671926	0.098731053	0.001532253	0.008551763
CXXC1	1276.37425	0.295544491	0.091930499	0.0007399	0.004599013
E2F6	1047.152067	-0.295373437	0.095818225	0.00116302	0.006760662
TLE3	1293.62585	0.295339975	0.085342718	0.000306806	0.002126036
UBAC2	1226.72842	-0.295264131	0.08372269	0.000242587	0.001734467
PHYH	357.435093	-0.295202466	0.122800106	0.008909344	0.037051661
BID	2113.31469	0.29493213	0.079625037	0.000122641	0.000950657
CDCA2	1193.686754	0.294760631	0.084165367	0.00026034	0.001840719
PPME1	573.7451257	0.294585778	0.101700141	0.002110539	0.011228325
RPL23AP2	6533.92674	-0.294516185	0.063788727	2.24E-06	2.61E-05
LOC285591	397.198487	-0.294441551	0.118604439	0.007177996	0.031129818
GRIPAP1	421.5960537	0.294407961	0.114180629	0.005435041	0.02470953
THUMPD3-AS1	244.448053	-0.294169711	0.153892271	0.029063334	0.095519028
SPOPL	873.0260682	0.293987204	0.153731319	0.028894043	0.095088968
SUV39H1	1080.198913	0.293854983	0.100731556	0.001989126	0.010680838
PRDX2	7293.184328	-0.293803974	0.085356547	0.00033416	0.002292653
ZNF747	217.7032336	-0.293798994	0.152082654	0.028002702	0.092749538
TSPYL1	2093.723485	-0.293792036	0.078707987	0.000109884	0.000862975
KIF13B	591.3379777	0.293786138	0.115146333	0.005906008	0.026434307
ERCC6L	887.3329057	0.293751601	0.094545838	0.001070071	0.006296441
ZNF211	227.543993	0.293634901	0.148553669	0.025161333	0.085284557
SKA2	2380.193585	0.293610069	0.125592673	0.010492313	0.042422457
EXOC1	701.3626996	0.293374677	0.094131326	0.001034144	0.006116214
KHDRBS3	278.9025084	0.293320952	0.138710622	0.018254305	0.065915714
TUBA1B	57731.1391	0.293313742	0.073896524	4.12E-05	0.000361345
PKHD1	327.2723349	0.29325848	0.124761814	0.010239744	0.041605267
ATAD5	426.2606853	0.293242278	0.134423373	0.015569935	0.057958848
PTCH1	342.1707	0.293136326	0.137557823	0.017614674	0.064082628
PABPC4	9163.224073	-0.29309836	0.062896286	1.92E-06	2.27E-05
MAMLD1	3.658575502	0.292924968	0.564132665	0.000525864	0.003408076
PSMB4	15213.44171	-0.292679072	0.080562523	0.000166913	0.001246948
HEXA	4249.073041	-0.292662724	0.081967143	0.000208289	0.001513958
PHTF2	1199.247676	0.292560646	0.125835004	0.010901314	0.043678401
FMC1-LUC7L2	1764.778239	-0.292437509	0.086402099	0.000410622	0.002749395
ILF2	17227.87467	-0.29231254	0.060077261	6.86E-07	8.94E-06
MCM6	5108.259306	-0.292198306	0.063654938	2.64E-06	3.02E-05
GPX1	3083.684225	-0.292160488	0.104188237	0.002867821	0.014542331
HLA-G	1276.015043	0.292030052	0.121714764	0.008902913	0.037033808
CACNB1	260.9836965	0.292001397	0.131942228	0.014531021	0.054941855
CSNK2A2	2349.057318	-0.291940625	0.085892548	0.000391416	0.002632289
NUP214	1266.067953	0.291853275	0.084270739	0.000310659	0.002147577
NXPH4	397.5849585	0.291745281	0.125037109	0.010737893	0.043193519
SLC9A8	358.0828848	0.291710139	0.134033727	0.015998809	0.059262328

RAVER2	238.5462564	-0.291676142	0.152313229	0.029173535	0.095772151
DDX47	2882.440601	-0.291623848	0.073553844	4.34E-05	0.000378888
PIK3R4	1119.726106	-0.291498649	0.085578966	0.000388148	0.002615392
TMEM115	540.1970083	-0.291480699	0.105769344	0.003313284	0.016399721
GPR107	1773.448539	0.291404324	0.079615748	0.000146914	0.001113396
ASAH1	2177.309363	-0.291398188	0.094738047	0.001206707	0.00696784
HCP5	884.802851	0.291347938	0.10206464	0.00244708	0.012740856
PSME1	7524.925216	0.291335574	0.070568119	2.15E-05	0.000202007
UBN1	1016.725114	-0.291289904	0.102306972	0.002520338	0.013056917
ZNF277	608.4198807	-0.291232539	0.123730296	0.010270194	0.0417192
ATL3	1373.724988	0.291227501	0.115674856	0.006553352	0.028847075
UVRAG	1112.816925	0.291215449	0.086264971	0.000425632	0.002834872
ZNF761	306.0012091	0.290938529	0.126359211	0.011671828	0.046030754
CCDC91	839.2615271	0.290790759	0.131304765	0.014511637	0.054904527
YTHDC1	1171.884504	-0.290740659	0.086113608	0.000433184	0.002880739
UBE2V2	2627.253969	-0.290637578	0.145409792	0.024849798	0.084468264
TAPBPL	960.1205917	-0.290549798	0.093273603	0.001067029	0.006284946
DCUN1D1	1367.767309	0.290461979	0.145892424	0.024305769	0.082952899
RABGEF1	1070.304166	-0.290438811	0.091708574	0.000890962	0.005377759
DNAAF10	554.7853692	0.290304707	0.109519595	0.004498444	0.021079455
PLAAT3	1054.12559	0.290294686	0.110138409	0.004713667	0.021983995
PCNA	10987.42013	-0.290196476	0.070012377	2.02E-05	0.000191675
HNRNPA1P54	271.4820298	-0.290170458	0.137484215	0.018891042	0.067688015
LOC107985051	5.0447856	0.290168628	0.501085482	0.02680255	0.089654193
SNORD58B	201.4156662	-0.290149642	0.146805437	0.025534368	0.086278761
RPL35P5	955.1386566	0.290068847	0.090603947	0.00079128	0.004869438
MTCH1	1492.809836	0.289988006	0.103349121	0.002851051	0.014482739
RPS3A	49298.68708	-0.289705696	0.066973782	1.06E-05	0.000106607
C1orf198	206.7153571	0.289567756	0.150827684	0.028998602	0.095358532
ARHGEF12	4787.388584	0.289456259	0.077482195	0.000109076	0.000857503
MIEN1	1052.413342	0.289417782	0.10211454	0.002636516	0.013519855
GFM1	2965.801246	-0.289416207	0.084952103	0.000385706	0.002600961
DDT	939.489891	0.289219674	0.115230341	0.006782509	0.029689763
ZBTB5	685.4637254	-0.289202201	0.098950331	0.002000161	0.010723465
RPL17-C18orf32	23347.68702	-0.289116382	0.069542198	1.97E-05	0.000186803
ZFPL1	268.9934088	0.289081202	0.145123	0.024852215	0.084468264
SMIM29	251.4597552	0.289077658	0.14850304	0.027506563	0.09140878
AIMP1	1464.043132	-0.289036601	0.093501278	0.001158016	0.006738361
ACSS1	3949.262499	-0.288983063	0.08976886	0.000753719	0.004673073
NEU3	496.1255544	-0.28896519	0.109835505	0.004817261	0.022394765
NCAPD3	3669.844564	0.288831261	0.066724603	8.90E-06	9.06E-05
TNFRSF6B	5.444033738	0.288662612	0.504837412	0.022606393	0.07846761
FAM20B	908.3652013	0.288576045	0.088301235	0.000628386	0.003983073
SRR	252.6821558	0.288467496	0.141405752	0.022207027	0.077360508
ARAP1	780.8615143	0.288418007	0.108254501	0.004382505	0.020622781
BTBD7	906.0199358	0.288341045	0.103379156	0.003017145	0.015148708
PSENNEN	1128.61163	-0.288209487	0.101229272	0.002556548	0.01318789
SSBP3	919.5157313	0.288204211	0.097457162	0.00179773	0.009817499
RXRБ	668.980993	0.288198758	0.100941653	0.002466787	0.01282418
GALNT15	5.039515183	-0.288098964	0.515783191	0.016093451	0.05952377

CD2BP2	1516.49044	-0.288097213	0.095095061	0.001428054	0.008052628
UBR5	2751.33295	-0.288096579	0.08041559	0.000201115	0.001468944
AVEN	548.6617701	-0.288083471	0.106889957	0.004025116	0.019201911
TRIM8	1006.277365	0.288057769	0.105644121	0.003647455	0.017722364
HLA-DPA1	6627.843516	-0.288020621	0.065315665	6.24E-06	6.57E-05
LEPROTL1	1150.323669	-0.287786788	0.108759744	0.004644818	0.021697955
CSK	2094.2166	0.287662798	0.096483402	0.001657032	0.009158894
RPL36AP37	5754.795227	-0.287614819	0.071323575	3.31E-05	0.000298255
IL6ST	2409.798483	0.287597699	0.118046447	0.008250457	0.03474542
ARHGAP5	804.2827569	-0.287504268	0.140888433	0.02239066	0.077890532
SETP14	1493.490777	0.287500367	0.090412596	0.000871075	0.005276115
CHRNA6	3.83315783	0.287464538	0.540860098	0.003575052	0.017453734
ASH2L	1423.015604	-0.287346449	0.080632709	0.000216756	0.001566596
RABL6	1864.17961	0.287240404	0.094442732	0.001367008	0.00774623
BUB1B	1014.284612	0.28705549	0.10638263	0.003962253	0.018943769
PFN1P1	396.3881288	0.28702572	0.129689472	0.014894476	0.056011285
LRCH1	437.7180568	0.286947784	0.118931892	0.008855067	0.036843634
SLC38A7	348.1408708	-0.286898441	0.126590489	0.013082874	0.050638384
C12orf57	2028.79918	-0.286872193	0.102982581	0.003099399	0.015503264
N4BP1	887.5979113	-0.286476585	0.088737405	0.00073229	0.004558257
LUC7L2	1787.60373	-0.286438897	0.088602779	0.000719964	0.004487983
GLB1	2098.397578	-0.286434183	0.090314893	0.000912787	0.005499908
CNPY3	1936.003451	0.286297552	0.081303647	0.000252789	0.001799975
YBX3	3697.986131	0.28623681	0.073895193	6.37E-05	0.000534875
TOP1	6171.74811	-0.286096919	0.081756261	0.000261051	0.001844216
SNHG15	975.3732903	0.286038495	0.11684459	0.008128532	0.034374065
ARHGAP23	1078.808659	-0.285906344	0.101859156	0.002903911	0.014682343
NOB1	2320.079066	-0.285889753	0.075920682	9.95E-05	0.000791915
ATP8	7372.923453	-0.285862825	0.130595098	0.015887183	0.05894972
RGN	6.107825075	-0.285847207	0.4941831	0.028076663	0.092893308
LOC646762	2231.268623	0.285758671	0.072875749	5.28E-05	0.000452139
PRKAR2A	1453.533131	-0.285707667	0.080704922	0.000237807	0.001703806
PIIP5K1	373.3605411	-0.285652205	0.127377784	0.014034933	0.053500453
SNAPC3	906.923673	0.285564236	0.124218117	0.012036675	0.047155073
C1orf43	13017.07157	-0.285492051	0.066492957	1.07E-05	0.000107535
ACP2	723.7326689	0.285461034	0.103537072	0.003360618	0.016598924
RPL22P2	398.2786167	-0.285440178	0.143627881	0.025680424	0.086586428
GID8	2237.737131	-0.285392123	0.075261571	9.00E-05	0.00072373
MARS1	7419.033775	0.285253328	0.069503045	2.43E-05	0.000225722
MBTPS1	2924.481431	-0.285178177	0.070137566	2.89E-05	0.000263966
UBE2C	2715.695816	0.285117694	0.07748622	0.000139141	0.001060524
LMBR1	2318.937552	-0.285104296	0.102304542	0.003054512	0.015318557
SLC39A10	1010.887057	-0.285059332	0.120889769	0.010572819	0.042658318
AMD1	4793.186809	-0.28505474	0.095384216	0.001646945	0.009117694
NME1	8644.478716	-0.285018671	0.074635964	8.08E-05	0.00065809
TRMT112	2837.444529	-0.284893258	0.074728254	8.31E-05	0.000674804
SSH2	1463.826735	0.284734196	0.081646537	0.000287654	0.002008231
SGO1	594.2103032	0.284726991	0.106443396	0.004289361	0.020261554
OSGIN2	999.3631602	-0.284725652	0.103205507	0.003362753	0.01660473
ACAT2	4068.9261	0.284209341	0.068687849	2.08E-05	0.000196039

ITPK1	1813.612831	0.284191708	0.0845013	0.000456216	0.003017686
CUL4A	3457.677824	-0.284126374	0.073136424	6.12E-05	0.000515867
RPS7P10	1220.672059	-0.284123491	0.11398028	0.007361056	0.031732986
VGf	6.230296965	-0.284058125	0.491079045	0.028021781	0.092782635
TNFRSF10C	4.740041479	-0.283555511	0.502159566	0.019851043	0.07048606
CLASP2	1517.211712	-0.283495425	0.079985931	0.000235456	0.001689762
ATXN3	427.3007105	0.283453646	0.133513115	0.018616941	0.066886007
KLHL7	1200.691313	-0.283229359	0.085125986	0.000520812	0.003382933
CIAO2B	1919.22059	-0.283198099	0.09810769	0.002303942	0.012108458
CKS2	3221.965056	-0.283186297	0.080716249	0.000270443	0.001902991
ATP11B	3786.502902	0.283123793	0.112981308	0.006973027	0.030370197
NFIA	292.6935116	0.283115451	0.144953749	0.027704016	0.091923824
DPYD	332.9800743	0.283077909	0.121448738	0.011183026	0.04460075
NUGGC	238.4551681	0.283021738	0.13838877	0.022532441	0.078273677
RPLP2	24797.15728	-0.282959798	0.08665532	0.000639249	0.004046007
RPS25P1	3017.823369	-0.282902073	0.083864635	0.000425142	0.002832698
SNORA105B	677.5426944	-0.282811656	0.146552777	0.029338794	0.096132432
CENPC	291.9973037	-0.282730145	0.145480377	0.028355055	0.093617633
PTPN4	505.7013889	0.2826539	0.136532215	0.021235022	0.074529162
RPL35	33363.99859	0.282613503	0.066479289	1.27E-05	0.000126275
STX4	289.215767	-0.282575124	0.133283929	0.019110862	0.06832015
SMIM38	4.832812739	-0.282455682	0.515964548	0.011663776	0.046019961
MTDH	15785.05687	-0.282331279	0.089934365	0.001012678	0.006009782
PIGH	523.8750947	0.282207182	0.122398817	0.012016486	0.047100383
HSPE1P3	242.3526836	-0.282042421	0.140697942	0.025121232	0.08518198
DAD1	3810.01415	-0.28175546	0.087788121	0.000816774	0.005001438
PARN	1139.650382	-0.281691671	0.097765158	0.002344069	0.01228207
MCTS1	1875.075499	-0.281654146	0.075406491	0.000114033	0.000891116
TBC1D22A	772.0741285	0.281575126	0.09340716	0.001525468	0.00852421
NFATC3	1915.023489	-0.281268539	0.076331338	0.000138792	0.001058794
PCBP2-OT1	574.8020153	0.281123968	0.10785815	0.005323297	0.024290784
AP1G2	323.1638821	0.281048104	0.125220484	0.014067124	0.053585792
JPT2	1970.891562	-0.281032906	0.076497935	0.000144864	0.001099307
FMNL2	205.7692097	-0.280812009	0.146614398	0.030551724	0.099075695
ZNF765-ZNF761	298.5497578	0.280706747	0.125018735	0.014073205	0.053597028
PAN3	1026.563776	0.280399096	0.119292983	0.010691928	0.043038613
CLOCK	468.8987853	0.280314307	0.138386812	0.023688671	0.081279316
ZMYND19	677.1355472	0.280281966	0.107252736	0.005236889	0.023997671
ERBIN	1918.945667	0.280079389	0.102750068	0.003753517	0.018105755
ZNF148	1311.968404	0.280041024	0.138263777	0.024151512	0.082540306
ZNF76	364.251353	0.279971482	0.125668529	0.014713452	0.055502175
SSBP2	971.0470958	0.279958541	0.098198757	0.002575329	0.01327291
PPP2R2A	2154.20657	-0.279919953	0.073157265	7.96E-05	0.000650229
ZGRF1	271.3729438	-0.279878244	0.144291592	0.029003995	0.095358532
C15orf40	308.6350696	0.279815711	0.132102712	0.019255683	0.068795267
CDON	790.4486361	0.279782335	0.095638355	0.002033449	0.010878356
DEF8	921.2546942	-0.279768698	0.10929072	0.006171083	0.027464571
EMC8	1328.067378	-0.279704166	0.100382692	0.003175113	0.015854509
RPL5P34	1658.862674	-0.279523788	0.07707696	0.000175076	0.001298968
ABHD3	771.8483169	0.279232277	0.100617726	0.003266318	0.016202634

PIGN	1375.590913	-0.279013632	0.101704215	0.00360841	0.01757717
DCBLD1	296.9628052	0.278995943	0.127331518	0.016211336	0.059849327
GTF3C6	1223.773448	-0.278963288	0.087048673	0.000823564	0.005035899
RMC1	913.0061262	0.278776656	0.089568037	0.001107627	0.006493154
RANBP10	516.9676521	-0.278761725	0.116461312	0.0097326	0.039900434
RPL7AP6	2434.428658	0.278625575	0.094052962	0.001822488	0.009921416
AP5B1	668.9876402	0.278547362	0.123399213	0.013757673	0.052743329
DCAF1	2575.66101	-0.278493691	0.072045042	6.84E-05	0.000569228
BAZ1A	361.5582522	-0.278478148	0.123284692	0.013682197	0.052523744
NFYC	1056.758959	0.278412848	0.098076132	0.002693264	0.013798597
RNF125	797.6127597	0.278312696	0.108490291	0.006023711	0.026905496
RAB24	576.834004	0.278274295	0.109865123	0.006636872	0.029155432
GRK6	3990.582301	0.278211706	0.082375279	0.000442791	0.002937858
TMED9	8597.373774	-0.278173906	0.078960319	0.000261534	0.001845555
CNST	589.9897041	0.278152285	0.105164232	0.00472739	0.022036128
TGIF2-RAB5IF	1874.133459	-0.278145474	0.084572999	0.000610667	0.003890179
PDK2	600.9298233	0.278080729	0.105123914	0.004826058	0.022423623
SMIM24	3.564987027	0.277946491	0.51964608	0.004415714	0.020750861
HNRNPA1P15	272.5598463	-0.277903371	0.13554121	0.0229513	0.079299214
SYNRG	1332.857308	0.277788624	0.083270946	0.000513041	0.003342487
NR1H2	1384.960432	0.277448895	0.115871204	0.009686249	0.039738633
GFOD2	335.1278923	-0.277435973	0.135308862	0.022971309	0.07933669
TNIP1	3408.315764	0.277315138	0.0758351	0.00015554	0.001170064
H3P47	519.8463328	0.277270368	0.112742871	0.008164069	0.034464645
PSMC4	4574.782961	0.277231241	0.076197234	0.000167603	0.001251569
IRF3	1129.314763	0.277180694	0.091640353	0.0014995	0.008400129
RETREG2	2537.262898	0.277101017	0.084830906	0.000658512	0.004148219
ORC2	735.3035046	0.277059911	0.104045316	0.004575665	0.021401643
PLOD3	1687.625065	-0.276952058	0.092753277	0.001714395	0.009430053
CAPZB	3766.391931	0.276917526	0.076791923	0.000188468	0.001387037
DDX3X	13563.8503	-0.276830599	0.085005115	0.000689423	0.004316246
ERICH1	467.1235415	-0.276706426	0.112915988	0.008408811	0.035297243
ARMC5	486.5612218	-0.276616703	0.140938304	0.028188933	0.093140192
RERE	443.8751557	0.276508505	0.135429376	0.023219508	0.079986516
REG1A	4.709463697	0.276488632	0.487480943	0.023552423	0.080956195
HBG2	5.350408091	-0.276463441	0.48393772	0.027674605	0.091861441
MRPL28	1455.026177	-0.276448421	0.08803072	0.001031583	0.006105237
MAGEF1	442.7459543	0.276442815	0.113647945	0.008765784	0.036533594
ZDHHC7	1255.967507	-0.276368584	0.084946631	0.000698068	0.004364058
GAPDH	208245.2952	-0.276284074	0.073057427	0.000153311	0.001155808
SCD	23897.86495	-0.276217333	0.059831498	2.48E-06	2.86E-05
PSME2	5580.558257	0.276028132	0.070753543	5.72E-05	0.000484944
RPL10P16	9292.03326	-0.276023643	0.093606001	0.001920596	0.010373975
LOC112694756	20140.35259	-0.276011234	0.079446373	0.000319838	0.002204328
MON1B	1447.411399	-0.276004219	0.080204252	0.00035705	0.002426621
CHIC2	243.974884	0.275937816	0.137477326	0.025355837	0.085809463
PEX12	257.8933815	-0.275937629	0.137862964	0.02567166	0.086586428
RNVU1-3	5.961299345	0.275927003	0.481197684	0.026831326	0.089733116
KLHL11	552.1705485	0.275844099	0.132692659	0.021447326	0.075137234
HTRA3	5.065849926	0.275620978	0.480586115	0.028074838	0.092893308

RPL10P9	3770.556286	-0.275352046	0.100276629	0.003638077	0.01769182
GK	293.9915357	0.275272673	0.133950313	0.022667311	0.078616026
ELMO2	800.6233638	0.275163303	0.093964989	0.002053225	0.010963829
SYS1	1191.808988	0.27513487	0.103963429	0.00485063	0.022519666
PIK3CB	749.8476279	0.274960285	0.103481351	0.004676824	0.021829801
RPS9P2	967.6564244	-0.274849372	0.108948181	0.006964598	0.030353419
ALG11	830.9167885	-0.274786823	0.091648238	0.001650067	0.009132057
COMMD6	1461.68438	-0.274769131	0.087473479	0.001034608	0.006116866
HSPH1	5892.186716	-0.274730628	0.088020801	0.001108422	0.006495618
LOC729998	22432.4099	-0.274730226	0.06223964	6.38E-06	6.69E-05
PRCC	3192.70803	-0.274583755	0.087466483	0.001039055	0.006136873
DAZAP2	6351.282452	0.27452953	0.071310915	7.31E-05	0.000603799
RPN2	27041.94306	-0.274486545	0.069456537	4.86E-05	0.000418057
POLR2K	1542.555908	-0.274454768	0.09979672	0.00359241	0.017509082
INTS3	1575.436164	-0.274454721	0.093819602	0.002092527	0.011149627
ADD1	3198.733284	0.27442854	0.068365205	3.71E-05	0.00032895
ACOT1	528.0574176	0.274398856	0.105719435	0.005636308	0.025457473
RN7SL3	419.7070904	0.274347192	0.545022315	6.20E-06	6.53E-05
GALNT7	805.1263671	-0.27430744	0.117482669	0.011477917	0.045546078
TRAF6	635.9146473	-0.274229051	0.096938953	0.002832391	0.014409081
BTG3	665.0566759	0.274144608	0.111444944	0.00822543	0.034660421
FAM234A	286.236454	-0.274049618	0.127356575	0.018320783	0.066068511
SLC50A1	1707.365877	-0.274017252	0.086787888	0.000981898	0.005853195
ADNP2	2044.878367	-0.273997283	0.085771677	0.000863033	0.005232891
FRG1CP	398.7742631	0.273988378	0.140099416	0.028576	0.094221362
RNVU1-2A	4.688317128	0.273929829	0.502337853	0.010959454	0.043870751
UBXN6	1590.947527	0.273823869	0.092463157	0.001883392	0.010220842
GBP7	3.310683266	0.273605269	0.520434487	0.000781204	0.004817701
RPS9	29711.25847	-0.273577194	0.078420769	0.000298137	0.002073427
MTFP1	1052.831099	0.273543361	0.109769346	0.00754493	0.032356503
QSOX2	1286.902123	0.273383899	0.09934572	0.00356865	0.01743253
AFAP1	3.450028265	0.273337936	0.510373892	0.004899037	0.022701799
UBL3	1370.556457	0.27325818	0.134219294	0.023938458	0.081941544
CYTH2	1549.094726	0.273196047	0.088384421	0.001221386	0.007033838
EIF2AK4	987.6636343	-0.272968101	0.089278546	0.001374426	0.007785716
RPL13AP20	2602.895623	-0.272722946	0.073585756	0.000132013	0.001013725
RAB5A	1290.988328	-0.272721846	0.115055062	0.01056382	0.042631946
PREPL	2712.812633	-0.27271753	0.095683219	0.002615141	0.013434113
GPD1L	1073.355826	-0.272688127	0.098677648	0.003476441	0.017054259
USP4	802.9339765	-0.272615801	0.098551891	0.003458493	0.016985457
OST4	5273.050193	-0.272564812	0.080876398	0.000468782	0.003085479
SLC2A11	234.8962443	-0.272203507	0.139911183	0.029709768	0.097017548
CMC1	545.7451335	-0.272190118	0.108782272	0.007398471	0.03187841
SPAG7	1368.994015	0.272109639	0.084473561	0.000783378	0.004829388
HAX1	7552.519127	-0.272038731	0.069316924	5.60E-05	0.000476935
C1orf21	619.4777335	-0.271724751	0.102243379	0.00478396	0.022257882
C17orf49	1134.874877	0.271614	0.100866653	0.004296357	0.020283536
TNKS	992.8578581	-0.271447181	0.091811813	0.00191205	0.010340713
ALDOA	20372.03832	-0.271401486	0.079420165	0.000400577	0.002686596
SYVN1	1496.938855	-0.271331092	0.102298786	0.004869547	0.022595378

ANKLE1	462.7026208	0.271299911	0.116044611	0.011516621	0.045657811
NSMCE1	779.1636711	-0.271220131	0.098380191	0.003596514	0.017524153
STX8	824.3465738	0.271123654	0.094273826	0.002462012	0.012810895
DAP3	8795.023775	-0.271060344	0.061608324	6.96E-06	7.25E-05
MCEE	326.7195293	-0.270753835	0.134146093	0.025475291	0.08612956
LSM14B	547.8669508	0.270649415	0.10434969	0.005724867	0.025750006
SMPD2	367.9639865	0.270537635	0.129321552	0.021291306	0.074696424
LOC105371632	3.50674429	-0.270506033	0.503779525	0.005882745	0.026343804
PIKFYVE	932.002617	0.270350324	0.114490137	0.010812323	0.043382065
FKBP1A	4585.164618	-0.270077512	0.067317595	3.84E-05	0.000339644
SELENOI	3353.367034	-0.270029721	0.093970622	0.002554478	0.013181134
GRPEL2	1256.476874	-0.270024542	0.136111581	0.027482832	0.091347446
NIP7	1527.904022	-0.269907083	0.102802356	0.005271793	0.02411994
PIGP	413.419919	-0.2698405	0.116320622	0.012150293	0.047522701
GNPDA1	1476.38114	-0.269787127	0.080681648	0.00051938	0.003374896
AP1S1	596.2177666	-0.269748734	0.100054173	0.004316077	0.020343359
NUDCD2	694.1909615	0.269708777	0.102753264	0.00525598	0.024073722
PSMD2	7132.689008	0.269609035	0.07000077	7.38E-05	0.000608491
SUN2	3184.35895	0.269602349	0.091370349	0.001954243	0.010532719
MYG1	1607.291612	0.269554338	0.096885284	0.003299226	0.016342306
TMEM120B	327.3933836	-0.269380085	0.122735446	0.016665527	0.061117521
ZNF510	407.324815	0.269259076	0.121543598	0.015754192	0.058556629
BIRC3	7249.953656	-0.269227207	0.114236745	0.011292717	0.044969201
NOTCH1	887.937418	0.269215511	0.117441806	0.013012393	0.050386022
PACS2	420.1683965	0.269191285	0.129836359	0.022307202	0.077667384
VCL	1075.294302	0.269171341	0.086668515	0.001177869	0.006830932
ALDH5A1	504.2611246	-0.269111129	0.108331197	0.007873895	0.033491723
TRIM16	550.4597856	0.269093053	0.106999911	0.007213149	0.03126661
KDM2A	2961.115653	0.268984301	0.07775391	0.000339774	0.002324717
MAP3K5	547.4877028	0.268770678	0.108282989	0.007877334	0.033491723
CARM1	1730.874554	-0.26874404	0.090525013	0.001899656	0.010276895
CDK5RAP1	1209.537517	-0.268738784	0.096309218	0.003264871	0.016202634
NPAT	1091.812697	0.268629127	0.122141158	0.016490525	0.060629813
SPHK2	412.6102161	0.268564034	0.13175321	0.024287031	0.0829164
RPUSD4	1394.676174	-0.268507575	0.084987277	0.000992642	0.005909105
EXOSC6	730.3993197	-0.268397605	0.106537062	0.007172804	0.03111509
RPL27A	39609.0962	-0.268232178	0.063122047	1.41E-05	0.000138643
DDX19B	1291.103056	-0.268176384	0.089484387	0.001714803	0.009430053
P3H1	726.8530633	-0.268072575	0.104761673	0.006470215	0.028548422
UBP1	2673.563262	-0.268025479	0.077926001	0.000368769	0.002498426
RPS8	73072.73008	-0.268008288	0.066845379	4.20E-05	0.000367739
CTBP1	1870.824133	0.26800635	0.090635721	0.001923778	0.010387921
RINT1	1098.440908	-0.267976899	0.092508225	0.002348813	0.012303205
RPS26P7	546.431145	-0.267950321	0.108122749	0.008002893	0.033917301
RPLP0	91269.6176	-0.267900459	0.080695155	0.000555663	0.003575777
DNAJC2	854.6058602	-0.267795528	0.105654019	0.006881699	0.030055583
SLAIN2	3905.746187	0.267766272	0.086782816	0.001267935	0.007251262
TNIP2	333.1909341	0.267741172	0.127627452	0.021067728	0.074062087
NDUFA4	8722.341988	-0.267656234	0.085007477	0.00103725	0.006128303
POMP	4655.790919	-0.267609267	0.073551498	0.000176451	0.001307488

NCR3LG1	1731.271126	-0.267468988	0.075953418	0.000273007	0.001917913
ZC3H18	1071.475634	-0.267395134	0.101910575	0.005356276	0.024421968
EPB41	3103.61173	0.267338923	0.081685086	0.000660399	0.004158591
CHD6	833.3484974	0.267283705	0.098886209	0.004207135	0.019949332
ZNF346	283.796926	0.267119457	0.132941449	0.026129518	0.087777191
GTF2E2	1173.366799	-0.267117024	0.083587011	0.000878465	0.005313441
MRPL16	1957.323043	-0.267088208	0.07602544	0.000280061	0.001960312
PRKAG1	1922.82629	0.267066431	0.088667418	0.001616998	0.00897486
ATF4	13189.667	-0.266818131	0.068946602	7.02E-05	0.000581465
YIF1A	1073.558619	-0.266782478	0.122293212	0.017556493	0.063965031
TBC1D1	590.8232984	0.266745304	0.098837272	0.004227404	0.020023509
SH3BP2	694.9496175	-0.266683866	0.100433375	0.004919044	0.022776227
HPS5	440.3353371	0.266512744	0.126067195	0.020446642	0.072171728
ACOT8	604.242669	0.266506899	0.105299733	0.006967422	0.030353419
CBX2	633.8036866	0.266482561	0.122334119	0.017608211	0.064073559
GFPT1	4706.199228	-0.266464997	0.101036527	0.005218356	0.023924628
NOP53	8534.34535	-0.266423213	0.089701874	0.001898358	0.010273084
NIPSNAP3A	412.6456265	-0.266404803	0.134659674	0.02817562	0.093117277
NOP14	797.3471983	-0.266358063	0.094685768	0.003051128	0.01530602
RNF5	1343.423056	0.266341623	0.095450021	0.003266351	0.016202634
CCNQ	548.0474619	0.266266652	0.12648624	0.021015325	0.073892871
LINC02246	3.23318912	0.266255169	0.506321053	0.000861353	0.005224537
USP14	4927.553726	-0.266221671	0.077492087	0.000379093	0.002561355
MBD3	1770.69965	0.266126347	0.111052491	0.010062247	0.041009161
SAP30L	612.3319564	0.266120964	0.101643077	0.005419354	0.024664112
DAGLB	343.7262112	0.265911511	0.129319032	0.023571492	0.08098959
ARHGAP1	751.0749643	0.265769797	0.112616922	0.011103247	0.044356194
H3C13	47.57015424	0.26571145	0.513107527	0.000785103	0.00483658
USP39	4065.604676	0.26558725	0.067931903	5.84E-05	0.000493937
RPL36A	9580.755347	-0.265539093	0.06779389	5.79E-05	0.000490415
USP28	1061.964981	0.26542651	0.091160431	0.002243811	0.011839146
GPATCH4	1484.232204	-0.265375	0.098988076	0.004570751	0.021398134
VPS33A	1259.941986	-0.26534874	0.082553839	0.000829473	0.005064875
POLR3A	734.5529196	-0.265343943	0.103343125	0.006319388	0.027995098
ARHGAP30	6948.270292	-0.265252481	0.070788538	0.000115048	0.000898237
RHOH	1128.522917	0.265227968	0.082323892	0.000804603	0.004933893
LARP7	758.7873699	-0.264852027	0.108508542	0.008994636	0.037307811
BDH1	735.6759066	0.264774524	0.099212203	0.004755392	0.022142814
TMA16	799.9087035	0.264686458	0.131516397	0.026108302	0.087755721
RIPK1	737.2831741	0.264670954	0.093117724	0.002764448	0.014104875
ZKSCAN1	1467.146325	-0.264659128	0.080708529	0.000662765	0.004168946
SIDT2	736.4259088	-0.264654838	0.112919965	0.011743273	0.046228293
YBEY	534.9887152	-0.264630923	0.107751413	0.008643589	0.03608697
TICRR	578.8622188	0.264574295	0.10585922	0.007635922	0.032690053
DCTN6	616.1565578	-0.264570744	0.116378375	0.013973653	0.053327588
RPA3	2081.226455	-0.264464464	0.089445899	0.001864945	0.010127078
ZNF8-ERVK3-1	464.8180833	0.264412423	0.109051865	0.009371791	0.038629336
PAQR4	383.1616807	-0.264367191	0.119451235	0.016341408	0.060209397
CARD11	1046.721447	0.264168176	0.10275397	0.006260853	0.027778426
FCF1	923.9348935	0.264092773	0.100483306	0.005301565	0.024204375

ATAD3B	812.4431337	-0.264074075	0.1108342	0.010612555	0.042778773
H4C3	63.44924453	0.264072219	0.512977161	0.000417516	0.002788325
P4HA2	534.3287261	0.263847138	0.112556441	0.011661615	0.046019961
INPP5B	396.4009756	0.263781016	0.115993655	0.013960001	0.053318335
POMT1	589.5726474	0.263456198	0.115104961	0.013455295	0.051813507
SNORD45B	4.587180814	-0.263403937	0.478736427	0.015697908	0.058397567
TM9SF3	6341.371692	-0.263316513	0.118940862	0.016285022	0.060065542
SRSF11	2286.512227	-0.263229318	0.116715811	0.014742626	0.055559969
HARS2	867.1277353	-0.262848317	0.092708964	0.002905937	0.014688299
MSTO1	912.4102957	-0.26273611	0.105456683	0.007971809	0.033810387
NCBP3	1640.124426	0.2625253	0.081953639	0.000859629	0.005215905
HLA-DRB5	2561.214982	-0.262451811	0.087028577	0.001637401	0.009079368
RELB	1003.245883	0.262396252	0.126720431	0.023112258	0.079728083
ATAD1	2240.075406	-0.262224138	0.107564658	0.009168777	0.037899473
KBTBD8	1138.282602	-0.262196419	0.131294641	0.027512023	0.091409381
RNF144A	1064.362305	-0.262108963	0.098531335	0.004904419	0.022714584
BRAF	1019.045987	-0.262070479	0.111742648	0.011716356	0.04614331
MKS1	344.4067758	-0.261831243	0.126690559	0.023474008	0.080718703
MRPL34	2119.613422	0.261719084	0.100888933	0.005897187	0.026401652
PHAF1	620.1691722	-0.261645268	0.108117845	0.00967958	0.039720684
XRN1	996.7014012	0.261614737	0.125152065	0.022009332	0.076795405
RPS25P2	4128.684035	-0.261607674	0.082877398	0.001029424	0.006094539
XPO7	2011.973963	-0.261580477	0.072137309	0.000189083	0.001390492
XRCC1	523.6785211	0.261470325	0.109274312	0.010311609	0.041848168
CD37	740.3953979	0.261172799	0.106820496	0.009002207	0.037330275
RUSF1	1275.230942	-0.261161164	0.089250277	0.002213064	0.011691161
TSPAN14	896.8136121	0.261115505	0.112821741	0.012727769	0.04938534
CYB5D2	326.5678274	0.261029901	0.127021464	0.024021702	0.08217776
RBM19	398.080413	-0.261029612	0.115051839	0.014414726	0.054651753
TBC1D7	431.0418526	-0.261007771	0.109856223	0.010919504	0.043731047
WBP2	1489.44183	0.260835779	0.093813162	0.003432412	0.016881307
NCKAP1L	1523.537298	-0.260735682	0.078119951	0.000546071	0.003515357
RPL5P4	1219.183515	-0.260590162	0.081232118	0.00086372	0.005235223
DLD	3811.102111	-0.260465798	0.097882003	0.004942043	0.022858267
ACER3	500.4984884	0.260451191	0.119695527	0.018052087	0.065371808
UBE2S	3521.993642	0.260409103	0.109869497	0.011005934	0.044006413
WASHC3	580.7529803	0.260407411	0.105530723	0.008478035	0.03553101
ROBO3	4.440191396	0.260356819	0.470514342	0.019932567	0.070727246
POC5	666.2509682	0.26030942	0.099817286	0.005702679	0.025670207
UBE2E3	1023.081607	0.260214374	0.094294905	0.003662222	0.017764342
MRPL51	4180.261614	-0.260163568	0.069811641	0.000128548	0.000990685
CEP78	554.6564629	0.260121264	0.103698756	0.007558547	0.032398852
RPL32P18	1519.882362	-0.260082726	0.089850031	0.002446967	0.012740856
FARSB	5968.623597	-0.259996227	0.0655622	4.80E-05	0.000414315
MYOF	3.381956076	0.259920463	0.48725347	0.005430387	0.024697741
EFR3A	1208.822835	0.259847726	0.106670664	0.009265534	0.038239097
RPS26P25	1629.843285	-0.259837924	0.079033445	0.000655129	0.004132918
NCL	38598.4019	-0.259824178	0.08550646	0.001532374	0.008551763
RPS17	58553.41158	-0.259768287	0.067210406	8.11E-05	0.000659717
UTP3	1113.335211	-0.259687248	0.10095412	0.006365605	0.028185421

RNF44	839.8307033	0.259612199	0.114600975	0.014498758	0.054867788
OTUD4	1282.414248	-0.259502684	0.116699629	0.016180415	0.059781576
PRDM2	1567.823195	-0.259331822	0.089950893	0.002552082	0.013172698
OIP5	319.5281651	0.259184686	0.12975546	0.027701187	0.091923824
DDX10	1939.703978	-0.259135725	0.090126434	0.002630355	0.013492973
ACTB	101862.7806	0.2589677	0.060905751	1.39E-05	0.000136207
SACM1L	1431.21335	-0.25894056	0.087353304	0.001950079	0.010513547
MLXIP	652.3598351	0.25884638	0.119663031	0.018771578	0.067371485
RPL12P6	818.959503	-0.258814985	0.099212149	0.005797543	0.026029572
RNF115	3254.779129	0.258622257	0.076652468	0.000476745	0.003129108
SAMD12	386.4339583	0.258481494	0.127181825	0.025607665	0.086442093
EBPL	2102.486658	-0.258449188	0.080012546	0.000804229	0.004933346
WDR48	1806.841184	-0.258435746	0.086666185	0.001844617	0.010029274
RFTN1	578.8781563	-0.25842843	0.099252379	0.005864842	0.026283453
PRMT6	841.7395765	0.258425425	0.093708744	0.00369899	0.017897299
VAC14	1004.781862	-0.258396451	0.100823287	0.006599384	0.029005464
FBXO45	1604.060022	0.258050665	0.114924485	0.015301468	0.057217777
NUMA1	874.9118975	0.258031916	0.119080466	0.018615698	0.066886007
CNIH1	3584.826876	-0.257978082	0.102851502	0.007695218	0.032911358
CHKA	1196.828747	-0.257916013	0.088228281	0.002259448	0.011910764
BEND5	3.876516145	0.257831913	0.478726107	0.011587662	0.045824055
COQ9	911.7280623	-0.257829704	0.095133344	0.004309153	0.020332861
NOL12	448.1372341	0.257749569	0.112465884	0.013635042	0.052359016
SNAPC5	720.0711222	0.257748633	0.100308612	0.006397451	0.028273287
TAF1D	1254.50068	-0.257733238	0.095968801	0.00461728	0.021575133
ETFA	5021.166413	-0.257627244	0.078658964	0.000689151	0.004316102
SNORA22	5.830595568	0.257495105	0.482171616	0.007147217	0.031019639
TAPT1	525.3646039	0.257325286	0.117969591	0.017920359	0.06500353
GOT1	4359.143135	0.257320575	0.068740907	0.00011709	0.000912124
EXOSC3	588.156574	0.257279666	0.101805704	0.00727752	0.031459015
NEDD1	682.7391753	0.25724771	0.127604672	0.026636018	0.089217781
SIAH1	425.5392206	-0.257174949	0.124472286	0.023856567	0.081730313
ACSF2	503.3388174	-0.2569972	0.115632005	0.016440794	0.060498348
RPS25	43142.83597	-0.256996515	0.0698563	0.00015475	0.001165133
CIZ1	674.7450363	0.2569142	0.112495347	0.01393581	0.053285187
MIA2	644.1497819	0.256843785	0.102110296	0.007514107	0.032256268
HSPE1P2	839.8958549	-0.256789334	0.11830918	0.018616998	0.066886007
ZCCHC9	629.4354788	-0.256713299	0.113774263	0.015021445	0.05636541
PPP4R3A	3085.021354	-0.256393939	0.082057727	0.001152266	0.006713034
MYO1C	1221.490718	0.256354387	0.091520203	0.003274315	0.016232843
HLA-DOA	797.1639888	-0.256127533	0.092191967	0.003529731	0.01726189
MINPP1	928.0820142	0.256111346	0.102196127	0.00772877	0.033022235
CBX5	4862.974373	-0.2560646	0.105307348	0.009536687	0.039227271
PELO	1143.626384	-0.256045049	0.082277263	0.001215644	0.007010095
UQCRHL	1971.122826	-0.256042885	0.107431589	0.010740788	0.043195129
ZC3H12C	877.9401813	0.255989974	0.125689321	0.025563697	0.086349875
GIT1	794.232044	-0.255456027	0.097821813	0.005795991	0.026029349
PRDX1	15941.97735	-0.255426782	0.064673861	5.20E-05	0.000445645
RPL26	52018.36366	-0.255214585	0.067194192	9.61E-05	0.000767823
ARHGAP19	800.6593404	0.255209166	0.100022854	0.006852672	0.029938199

SUCLA2	1832.619815	-0.255200842	0.108895667	0.012043123	0.047162091
MMUT	1153.104245	-0.25513707	0.087955086	0.002424947	0.012645659
SIAE	1006.312063	-0.255129942	0.084945981	0.001744505	0.009574656
SYNC	4.619406644	0.255010399	0.478966406	0.007961174	0.033773553
CAPN1	2690.626314	0.254796564	0.091630384	0.003503022	0.017160348
EVC2	3.79346854	0.254702045	0.47299295	0.012587121	0.048982288
NAA20	2211.660536	-0.254585041	0.08011049	0.00097433	0.005820098
SDHAF2	907.1190921	0.254570309	0.088517907	0.002611156	0.013417624
CDK11B	453.0593526	0.2545614	0.129140156	0.029888597	0.097527952
SPC25	1047.342543	0.254441262	0.105006428	0.009785905	0.04009998
SNX4	1518.627211	-0.254367429	0.11395601	0.01580547	0.058703211
PCCB	3569.583074	-0.25433376	0.07683479	0.000618707	0.003934688
TRAPPC6A	1002.769139	-0.254254555	0.10119193	0.007735132	0.033041265
RPL35P1	995.6503962	0.254226512	0.093679576	0.004300301	0.020296625
IFIH1	533.0895489	0.253871657	0.114273261	0.016514265	0.060687424
TRMT112P6	328.2266898	-0.253495084	0.126918633	0.028588791	0.094245591
PLEKHA8	666.7608654	-0.253466117	0.10545114	0.010402915	0.042139713
PCNX1	870.8557692	0.253358208	0.093380408	0.004273622	0.020203357
ADORA2A	870.0935926	-0.253343094	0.112572812	0.015581204	0.057988332
NCOA1	738.9479569	0.253303245	0.095101762	0.004949466	0.022880381
UTP14C	653.0061331	-0.253139005	0.102597662	0.008732173	0.036402273
KDELR2	4568.584943	-0.253058091	0.07925865	0.000932288	0.005597933
TRIM38	325.1896494	0.253047397	0.122221165	0.023882181	0.081789562
INPP5D	1798.346327	0.252953604	0.08381434	0.001665792	0.009201443
IL2RG	16223.34435	0.25284475	0.068002755	0.000133098	0.001020303
SETDB1	3141.07157	0.252786253	0.074074582	0.000423874	0.002825339
ERFE	3.832709407	0.252410712	0.469244085	0.01262167	0.049094666
UCHL3	1294.818944	-0.252391015	0.079914594	0.001053612	0.006214372
MED21	1205.424722	0.252390292	0.117859131	0.020193794	0.071468615
PLSCR1	422.2536812	0.252098494	0.111149661	0.014709937	0.055502175
LEMD2	352.9892782	0.2520412	0.127663814	0.03008935	0.09797993
ST3GAL5	1132.46648	0.251842185	0.08394764	0.001772897	0.009694115
H2BU2P	5.116101717	0.25181371	0.463112574	0.015508112	0.057814605
ZFYVE27	533.152786	0.251544193	0.107513213	0.012355034	0.048235176
NFE2L2	5180.791912	-0.251527028	0.086034102	0.002278918	0.011991501
MCCC2	4425.935808	-0.251492866	0.066927706	0.000116175	0.000906629
HNRNPUL1	7478.582979	0.251203807	0.071795803	0.000309029	0.002139728
MICOS10	2412.66711	-0.251011562	0.105820695	0.011323225	0.045056132
KRT8P32	3.176249968	-0.250988753	0.478440543	0.001246144	0.007140794
PTEN	2496.30593	0.250800853	0.117333739	0.020126011	0.071257849
MYDGF	6382.66647	-0.250650275	0.078640346	0.000964575	0.005765806
SLC36A1	299.0831717	0.250646469	0.125257822	0.028403716	0.093760418
ZNF480	771.3872313	0.250625531	0.10602243	0.011557588	0.045746914
GLG1	5127.298323	-0.250598138	0.063615287	5.66E-05	0.000480141
UBR4	3495.706345	0.250445032	0.089006109	0.003204643	0.015974326
RNF38	775.3760556	0.250340376	0.105880107	0.011581906	0.045811756
TERF1	791.9125993	-0.250315343	0.101081256	0.008632842	0.036057627
RIOK1	711.6352141	0.250314614	0.092852484	0.004572798	0.021401643
BRMS1	1250.392377	0.250159415	0.094267398	0.005199516	0.02385798
GAS7	1453.840819	0.250099621	0.089072891	0.00325972	0.016188289

TBL1X	1693.50421	0.24984629	0.077293957	0.000814193	0.004990933
MLEC	8737.917848	-0.2498133	0.066746478	0.000117223	0.000912749
MAGT1	2096.918274	-0.249757518	0.103694519	0.010356644	0.042001405
KANSL2	1700.915956	0.249510495	0.07911093	0.001068423	0.006291019
TUBBP2	1828.891582	0.249477547	0.075718619	0.00065651	0.004140126
CLASP1	995.9794846	0.249475877	0.084444211	0.002069926	0.011039782
WDR6	2386.772921	-0.24947352	0.086885611	0.002709366	0.013856492
CNOT10	1017.241151	-0.249314139	0.090944109	0.004045909	0.01927986
PRIM1	1054.655472	0.249262553	0.102246224	0.009556732	0.039291056
MEPCE	2804.00096	-0.249173538	0.085487225	0.002375001	0.012421591
MICB	724.4861173	0.249013612	0.095328131	0.005866232	0.026283453
KLHDC4	1076.448333	-0.249004634	0.088549806	0.003263666	0.016202634
HLA-DQA1	3311.554407	-0.248974039	0.074005748	0.000519364	0.003374896
ELL2P1	405.2146738	-0.2488948	0.125968007	0.030377552	0.098584721
AKR1B1	6794.109538	-0.248662557	0.095148184	0.005912359	0.026450126
TTC5	588.5132244	0.248592721	0.103249896	0.01045089	0.042294476
ANAPC1P2	512.0261082	0.248478633	0.115794138	0.020387475	0.071977553
NACC1	1905.264347	0.248413205	0.092544807	0.004780535	0.022247923
GSR	1941.438649	-0.248309153	0.074673786	0.000595487	0.003805187
CAMLG	776.0197394	-0.24829892	0.102474634	0.010055687	0.041001725
ZNF544	1420.428984	0.248281725	0.08005203	0.00128583	0.007343903
PLOD1	3084.096521	-0.248207006	0.083693062	0.002020228	0.010820996
TXNDC16	657.1683021	-0.248174146	0.110999935	0.016382083	0.060320761
ELOA	1619.112891	0.248134064	0.087252223	0.00294546	0.014846526
KRI1	388.438682	0.248082929	0.119596914	0.024157394	0.082544119
SLC39A7	2877.102868	-0.247974377	0.07299501	0.000459635	0.003034503
INSR	1376.311758	-0.247845775	0.091271841	0.004358914	0.020528508
FLNB	1606.49803	0.24783793	0.077889872	0.000978133	0.005836776
CCDC34	527.1298439	-0.247788223	0.107737971	0.013939605	0.053285187
EEF1A1P43	1771.651779	-0.247763905	0.091786663	0.004593973	0.021472019
MET	1942.683891	0.247724685	0.076644993	0.00082097	0.005023583
ARHGAP21	1037.630785	0.247722211	0.094799256	0.005870052	0.026293766
RPL26L1	1115.651537	-0.24754312	0.093483781	0.005385432	0.024535525
RPS24	52464.799	-0.247449344	0.080850627	0.001499867	0.008400129
COPS9	1816.574645	-0.247370027	0.116438685	0.021526658	0.07532373
SHQ1	944.2709544	-0.247308241	0.098984602	0.008182092	0.034516269
TOMM20	5275.201975	-0.24725088	0.090526754	0.004201568	0.019937364
NOTCH2NLB	1760.035709	0.247172225	0.087737149	0.003214298	0.016013232
PIGM	1033.083281	-0.247139979	0.091245487	0.004491883	0.021063073
ADPGK	1749.889315	-0.247065471	0.082700261	0.001892911	0.010256425
SCDP1	409.2762823	-0.247051619	0.110658515	0.016587006	0.060906952
INTS8	866.444234	-0.247026118	0.091909623	0.004774788	0.022227153
RNF103-CHMP3	850.6940823	0.246703526	0.088710821	0.003582582	0.017475937
SAP130	527.0383982	0.246607062	0.116383683	0.02186051	0.076306885
DSTN	2552.732315	-0.246603894	0.102627883	0.010685876	0.043034261
GBE1	2802.033679	-0.246473532	0.084766591	0.002444423	0.01273468
PXMP2	503.7102257	0.246348666	0.118475914	0.024117664	0.082440899
GTF2H3	624.6696284	0.246339037	0.107101034	0.013902641	0.053193116
TIMM8B	599.8458095	-0.246291742	0.115872007	0.021768789	0.076088139
SLC2A1	958.5847048	0.24624498	0.102472517	0.010656922	0.042937628

FBXL20	544.6107702	0.246179112	0.11220864	0.01825579	0.065915714
KLF9	712.7971181	-0.245933889	0.109701215	0.016222477	0.05985351
NDUFB5	4578.610636	0.245908567	0.083743397	0.002211072	0.011687969
RPL36A-HNRNPH2	10646.42446	-0.245828659	0.065389666	0.000117537	0.000914779
ZNF428	521.2026756	0.245793268	0.116083047	0.022061081	0.076944963
H4-16	7.320737188	0.245768861	0.451692337	0.018860279	0.067591773
CNTNAP3B	4.128939733	0.245647462	0.446770042	0.026069875	0.087660588
PDE4DIP	1520.593998	0.245615408	0.090508988	0.00439082	0.020650687
NOTCH2NLA	1785.649969	0.245557015	0.08425055	0.002383525	0.01244924
WDR61	1793.184532	-0.245536056	0.088134631	0.003574371	0.017453734
MINDY3	419.9907664	0.245386961	0.118332556	0.024427804	0.083287317
HMGNA4	2131.098331	0.245353915	0.098115732	0.008149239	0.034445092
LOC105374942	3.295039973	0.245188573	0.463723871	0.006128141	0.027296621
HSPA4	3073.8883	-0.245186231	0.072076473	0.000456115	0.003017686
CREB3	980.2390724	-0.24513767	0.097964447	0.008214747	0.034628717
COQ4	578.8347086	0.24505296	0.107818809	0.015051915	0.056455276
LOC100129034	708.6897691	0.244997616	0.109670588	0.016595875	0.060913684
TRNT	409.9839984	-0.244988333	0.122751671	0.029505667	0.096533089
PDCD4	2541.731718	-0.244967889	0.0981773	0.008352202	0.035114126
DCTN4	1569.873658	0.244946537	0.087750918	0.003483343	0.017080462
PALS2	790.8909985	-0.244818058	0.120296004	0.02687486	0.089792002
NUDT2	486.4818741	-0.244689078	0.117476979	0.024180277	0.08260601
NBN	1692.918539	-0.244337076	0.098073462	0.008447354	0.035427898
RPL15	35585.18656	-0.244232499	0.074942454	0.000925981	0.005565848
MAN1B1	665.5705717	0.243920627	0.105971353	0.014016593	0.053451956
WWTR1	4.770369721	0.24391099	0.442377282	0.02844034	0.093827656
CNOT6	2137.319528	0.24389532	0.10837694	0.016119353	0.059606841
BLOC1S5-TXNDC5	89734.28989	-0.243685787	0.069070179	0.000310508	0.002147391
MCRS1	2434.995868	0.243488427	0.096901396	0.008151342	0.034445092
BTRC	479.9558473	-0.243481607	0.106758609	0.014848323	0.05588533
MED13L	1726.502202	0.243438151	0.086944403	0.003408675	0.016788402
AGPAT5	3187.930282	-0.24337725	0.10059041	0.010338309	0.041936872
TXNDC5	90479.96824	-0.24329789	0.071412278	0.000444016	0.002942603
MARCHF5	776.2283132	0.243163126	0.117162679	0.024511734	0.083540582
LSM4	4240.083574	-0.243155124	0.079787876	0.001575357	0.008774671
PBX2	771.8976457	-0.243117474	0.095868287	0.007493138	0.03218221
UIMC1	849.767753	-0.243104668	0.090705501	0.00493635	0.022844142
TIMM10	1250.1579	0.242927648	0.091390735	0.005263011	0.024091875
TGDS	673.8163169	-0.242898447	0.119378742	0.02718037	0.090569059
NOM1	814.8745378	-0.242758516	0.100493578	0.010456158	0.042296028
RLF	758.0756362	-0.242689499	0.105130402	0.01385227	0.053012102
ZNF778	469.7131618	-0.2426745	0.114936553	0.022642026	0.078559802
PPFIBP1	409.9140165	-0.242635004	0.112195818	0.020030184	0.070991137
VAV2	482.8609666	0.242600614	0.108042623	0.016212577	0.059849327
SOAT1	892.1236642	0.242555183	0.095925457	0.007604484	0.03257157
CASP3	3010.897268	0.242530199	0.084983076	0.002907832	0.014693588
ATP6V1F	2399.597485	-0.242508218	0.082800287	0.002321824	0.012176566
FAM13B	1029.84915	0.242418538	0.108024776	0.016224079	0.05985351
CCDC59	850.4222707	-0.242344484	0.098010334	0.00896033	0.037192243
NTAQ1	437.4875284	-0.242209711	0.114261966	0.022308574	0.077667384

CHASERR	1296.118718	0.242191404	0.081150546	0.001930646	0.010418511
GAGE10	1413.914779	-0.242179542	0.084694177	0.002885035	0.014608234
UBXN2A	707.6923766	0.241876031	0.105041539	0.014035489	0.053500453
ATG3	3536.776056	0.241869156	0.075687677	0.000945776	0.005671051
IST1	4253.896529	-0.241364336	0.073897468	0.000754036	0.004673073
TM2D3	750.7262379	-0.241331158	0.104727165	0.014097908	0.053658504
PTTG1IP	3011.103918	0.241155183	0.082233579	0.002284746	0.012011214
MPZL3	981.7601927	-0.241153922	0.099870046	0.010528335	0.042548232
FTH1P20	567.8418874	0.240993922	0.109675267	0.018413549	0.066361589
ANO10	623.4226551	-0.240814467	0.10371664	0.013553284	0.05210973
ITM2C	2066.358164	0.240733307	0.081342093	0.00209903	0.011177398
CHMP4B	2885.100722	0.240635763	0.073334467	0.000706929	0.004408316
DENND10	854.0963994	0.240603303	0.090497881	0.005276573	0.024128201
RNF220	1218.242801	0.240584346	0.088137995	0.004283144	0.020237711
BRCA1	813.0104767	0.240461716	0.104336862	0.013963974	0.053321749
DDX24	3932.2395	-0.240351556	0.066905501	0.000227906	0.001642383
GALK2	1075.505454	-0.240309311	0.092061259	0.006126264	0.027296621
RPS25P6	7614.694045	-0.240253495	0.104284429	0.014235638	0.054084804
OLMALINC	438.6541035	0.240238127	0.111663593	0.020724257	0.073017691
SNRPEP2	613.8271462	-0.240219076	0.110307802	0.01944072	0.069284823
RPL13AP5	5084.164203	-0.24020048	0.10038988	0.011244796	0.044805827
FES	932.3299901	-0.239968087	0.105589938	0.015426731	0.057586701
TMEM39B	520.3091529	0.239933776	0.114393731	0.023581974	0.081009532
AP2M1	6788.418553	0.239851374	0.071371869	0.000533316	0.003444773
TAPBP	2132.216487	0.239616018	0.090710001	0.00557426	0.025216682
TXNDC11	6699.228868	-0.239531627	0.070850386	0.00050235	0.003277765
CBX6	2256.050149	-0.239415082	0.093034159	0.006848373	0.029938199
RAB1A	4081.954701	-0.239167333	0.09557255	0.008355574	0.035119774
LSM10	502.1573771	0.238986681	0.11870248	0.028929269	0.095186805
IRF4	11604.80567	0.238964383	0.062050055	8.17E-05	0.000664103
GAGE13	2575.561726	-0.23892952	0.076729115	0.001276077	0.007293012
LPIN2	739.5302599	-0.238651001	0.097193187	0.009582671	0.03936966
TUBA1C	23069.73723	0.238554584	0.068541484	0.000345195	0.002355294
GOLGA7	1523.49038	-0.238461774	0.086324123	0.003924626	0.018821035
MAGEA3	2192.951723	-0.238287072	0.075442993	0.001098876	0.006448401
DOK1	406.6913508	0.23821371	0.119404749	0.030170224	0.098101861
DENND10P1	512.4352527	0.238176676	0.10869369	0.01884609	0.067569783
SSR4	11673.75035	-0.238053967	0.09669046	0.009373475	0.038629336
CHTOP	2868.591372	-0.238033878	0.081199916	0.002328497	0.012207866
NT5C2	2048.859815	0.238011423	0.078896133	0.001750491	0.009596067
TLR6	3.671020237	0.23800272	0.441159124	0.022738029	0.078798169
PIN1	1485.339538	0.237996778	0.118693302	0.029526788	0.096583943
TPM3	23546.42201	-0.237964676	0.064322438	0.000151392	0.001143831
SLC25A22	531.9849223	-0.237786505	0.117171232	0.028169939	0.093117277
UBL7	1106.474584	0.237584302	0.108915331	0.019418988	0.069235868
MAFK	478.1272979	-0.237560467	0.118877146	0.030259527	0.098276411
LAX1	560.1639379	0.237515149	0.112354883	0.022783098	0.078900348
NDUFA10	4594.601354	-0.237470098	0.069292132	0.000429729	0.002859959
RNF123	662.7912942	-0.237181366	0.108063855	0.018942591	0.067816592
ANKFY1	901.8722665	0.237080482	0.093811757	0.007900798	0.033558529

LSG1	1039.692602	0.236972568	0.094308051	0.008111468	0.034327049
ZNF35	487.6297376	-0.236896754	0.107559748	0.018569019	0.066810659
RWDD1	2193.036501	-0.236819682	0.075875088	0.001253236	0.007179056
FIP1L1	1638.14601	0.236785885	0.076769798	0.001410443	0.00796683
DENND5B	1264.708204	0.236534392	0.096339164	0.009509207	0.039142129
OLAH	3.86743869	0.236424169	0.447443284	0.013333166	0.051457643
SNHG7	607.1906017	0.236387721	0.111227029	0.02238594	0.077889757
PRDM4	620.6792427	0.236342908	0.100696877	0.012720319	0.049367494
PWWP2A	808.0620511	-0.236267518	0.100075237	0.012336169	0.048189813
FADD	801.2134029	0.236192408	0.109911981	0.021130716	0.074208194
TXLNG	2069.909906	-0.235996408	0.07645315	0.001411551	0.007969948
PARL	1693.859405	0.235381391	0.074405164	0.001082802	0.006360545
H3C14	101.9752733	0.235335459	0.467375059	6.19E-05	0.000521488
LYN	2431.636552	-0.235323198	0.080855941	0.002493502	0.012932007
MAPRE1	9821.165435	-0.235295069	0.0672924	0.000331485	0.002277004
PHKA2	580.1431319	0.235223847	0.106460292	0.018282438	0.065964425
PPP3CC	1064.953442	-0.235196579	0.08882542	0.005576553	0.025219068
ADCY7	827.8154193	0.235181693	0.092488395	0.007525716	0.032290527
SERBP1P6	506.784175	-0.235173826	0.111911034	0.023855185	0.081730313
JSRP1	3464.506527	-0.235147721	0.09200907	0.007299116	0.031536625
H3C15	101.8174358	0.235121891	0.467282568	5.17E-05	0.000442818
TMCC3	685.1575751	0.234983787	0.097738897	0.010993712	0.04399209
KIR2DL4	4.469882141	0.234937813	0.436610361	0.023137239	0.079765582
MECP2	1078.507267	0.234765846	0.09948764	0.012702037	0.049318649
MRPS23	2474.563132	-0.234618817	0.069930648	0.000559499	0.003599128
DLG1	2006.426696	0.234612712	0.085104359	0.004015847	0.019162972
ERVK3-1	403.849251	0.234573293	0.11440328	0.026852099	0.089776967
MYD88	1104.430225	0.234572853	0.092940493	0.00794316	0.033721916
PITPNC1	2054.278991	0.234525588	0.073927889	0.001054567	0.00621789
RNF103	1245.479688	-0.234429913	0.086702238	0.004706598	0.02195694
RMND5B	905.1763988	0.23426513	0.0965788	0.010396704	0.042124407
SS18	2054.509547	0.234261085	0.10136301	0.013816382	0.052886449
LRCH3	470.6324421	0.234246237	0.113830723	0.026359245	0.088478977
CARS1	2265.890259	0.234099035	0.078840234	0.002045947	0.010928333
AMFR	1094.047996	-0.233968009	0.101555503	0.01451936	0.054921746
BRPF1	554.4848743	-0.233958315	0.113710459	0.026617463	0.089172878
RANBP6	1024.878399	-0.23393794	0.098968211	0.012356138	0.048235176
TOE1	748.3896099	0.233887314	0.093584738	0.008538206	0.035722667
MOB1A	7618.166088	0.233776676	0.101152447	0.014104332	0.053668361
HYOU1	18226.73926	-0.23329265	0.070787491	0.000701872	0.004384675
RPL37A	65257.24579	-0.233163988	0.084355775	0.00396507	0.018952006
HLA-C	42107.42371	0.233161733	0.078767294	0.002070637	0.011039782
EIF3C	6466.613501	-0.233055411	0.062422616	0.000134497	0.001029659
FLOT2	2841.690164	0.232906172	0.084816106	0.004182198	0.019863718
UBA6	882.8663041	-0.232755476	0.108290395	0.021426153	0.07509344
EHMT2	799.1918441	0.232609816	0.110454469	0.02374551	0.081442066
RPS26P8	1014.539992	-0.232408597	0.08920461	0.006376893	0.028206407
SNX11	977.041751	0.232386822	0.097146526	0.011505414	0.045634278
RPS3	71190.88754	-0.232380236	0.070990113	0.000754244	0.004673073
ASF1B	2075.65705	0.232256177	0.092722903	0.00844934	0.035427898

AKAP8	1096.891898	-0.232157827	0.087673706	0.005658096	0.025535104
UBXN1	1146.371997	0.232012359	0.093942564	0.009293226	0.038344245
B4GALT5	957.5602079	0.232007791	0.087241103	0.005423557	0.024676756
PEX26	454.1408623	0.231987118	0.113877211	0.027992575	0.092739128
ANO6	1239.38939	0.231954123	0.113565183	0.027603517	0.091678195
GCLC	1195.74742	0.231915212	0.099177934	0.013134552	0.050804343
ASH1L	1092.093705	-0.231719546	0.096190151	0.011027392	0.044081569
LMO4	1655.954376	-0.231669222	0.094769435	0.010069548	0.04101961
SMARCA4	2671.545006	-0.231546542	0.099131555	0.013455265	0.051813507
RAB8A	2751.159538	0.231519466	0.073604467	0.001161933	0.006756614
ELK1	1811.261924	0.23151427	0.088278277	0.006054235	0.027013962
CIB1	1937.434551	-0.231445688	0.100306012	0.014525265	0.054932084
SPECC1	518.6455094	0.231445371	0.105200959	0.01892537	0.067768949
ATP5MF-PTCD1	1984.543843	-0.231436206	0.113597758	0.030225798	0.098221082
PPP1CA	4269.520406	0.231407359	0.09196541	0.008206843	0.034603825
SNHG29	34069.96789	-0.231334119	0.065960716	0.000339501	0.00232377
AGTPBP1	1074.81694	-0.23132345	0.097201502	0.012038608	0.047155073
NOP58	5682.847222	-0.231297906	0.066813738	0.000382914	0.002585157
EIF4ENIF1	672.1741912	-0.231258292	0.09911506	0.013533554	0.052056989
PPP2R5A	938.8163755	0.231230523	0.094139051	0.009653909	0.039643524
GOLM2	2635.497377	0.231180473	0.113563751	0.027898978	0.092469612
TMEM117	484.6465463	-0.231178373	0.111481157	0.025890016	0.087191249
KLHL6	2412.418488	0.231048167	0.086889739	0.00543696	0.02471177
NDUFB4	2790.192327	0.231041113	0.077968757	0.002138144	0.011361228
FANCG	620.6996493	0.23066354	0.102343355	0.016591217	0.0609095
DHX29	968.261107	-0.23058084	0.100064368	0.014603055	0.055190116
ASF1A	1388.43034	-0.230408132	0.099363513	0.014097068	0.053658504
INIP	1368.565969	0.230257749	0.091929527	0.008489746	0.035571483
RPL27AP6	6113.683795	-0.230234248	0.062620754	0.00017404	0.001293498
RAVER1	2542.492925	0.230096273	0.093660108	0.00967453	0.039709373
HCCS	831.2497533	0.230077078	0.092883247	0.009172195	0.037899473
RBM26	1942.730655	-0.230052248	0.100406189	0.01515259	0.056746841
MAP3K11	613.8765955	0.230028856	0.103261422	0.017750221	0.06450799
RPL7AP66	1833.657948	0.229939878	0.083130249	0.003979673	0.019016554
FANCF	563.5675275	0.229421442	0.111850984	0.027274869	0.090760742
MRPL45	2507.960454	-0.229295685	0.076538121	0.001944211	0.010485175
DOCK11	1871.380392	0.229282042	0.081833024	0.003564412	0.017416737
TRIM25	2421.341785	0.229259694	0.073797903	0.001302358	0.007421172
STK35	941.1624226	0.229228833	0.091160656	0.008304543	0.034939207
SMYD2	431.5354409	0.229147568	0.108847999	0.023818167	0.081658918
ANAPC13	1207.473564	-0.229136237	0.086802869	0.005738389	0.025797424
TRNT1	760.2816685	-0.228953178	0.102898358	0.018001788	0.065230584
CIAPIN1	2181.087498	-0.228749999	0.081219737	0.003447851	0.0169428
NOTCH2	1427.240334	0.228699844	0.084867569	0.004984424	0.023017406
TUBG1	1768.823241	0.228637381	0.081112373	0.003395682	0.01673393
NKAIN2	3.122855853	0.228564691	0.439471257	0.007706471	0.032951349
KATNB1	694.5176908	-0.228479201	0.113438594	0.030254462	0.098276411
ARFGEF1	1248.6832	-0.22840422	0.085755421	0.005460109	0.024790958
TMOD3	1406.445838	0.2283677	0.112631842	0.028941872	0.095210182
PARM1	2959.152826	-0.228324035	0.068570762	0.000623752	0.0039595

RNU5E-1	6.291715684	0.228147061	0.433253536	0.016125899	0.059618315
TUT4	872.8899836	0.227995391	0.101941119	0.017673496	0.064256128
ZWINT	1961.266603	0.227968318	0.073465268	0.001364664	0.00773548
CYB561A3	1201.875292	0.227756786	0.10502576	0.020760054	0.073128938
CPT1A	620.0670952	-0.227736298	0.097212063	0.013388191	0.051625704
TRPV2	1291.167882	-0.2276945	0.108963501	0.025336276	0.08577679
UBR7	1958.342239	0.227564486	0.073763664	0.001450251	0.008161394
ITPR1	779.2983217	0.227551185	0.098812239	0.014906853	0.056020393
MED16	1023.248041	0.227524528	0.108593936	0.024791208	0.084331427
ATXN1L	1408.74402	-0.227499347	0.089175583	0.007340113	0.031658464
WDCP	898.9362451	0.227305316	0.087286888	0.006470668	0.028548422
TMEM106C	4570.495743	0.227295611	0.067137481	0.000502671	0.003278625
DNPEP	2413.26675	0.227188153	0.083270504	0.004499028	0.021079455
DECR1	1521.40716	-0.227146111	0.078955099	0.002865917	0.014536934
TUBB	32909.35106	0.22712492	0.064179885	0.000287719	0.002008231
KIF2C	1288.904866	0.226935457	0.084090853	0.004903908	0.022714584
EVI2A	1503.45664	0.226821437	0.089895631	0.008150274	0.034445092
NOTCH2NLC	1594.478928	0.226802785	0.089278394	0.007756213	0.033114977
TMEM147	3865.306968	-0.226600292	0.105274536	0.021804097	0.076156019
BRCC3	654.176217	0.226556128	0.110172282	0.02720109	0.090569059
DSTYK	661.0370405	0.226510494	0.099456532	0.015807188	0.058703211
YIPF2	1015.382664	-0.226373678	0.104504485	0.021106735	0.0741691
HP1BP3	3789.918042	0.22635447	0.069698622	0.000832879	0.005083882
FRYL	1878.807402	-0.226302188	0.089091596	0.007713334	0.03297255
RPSAP45	1612.883838	-0.226273988	0.092739965	0.010335754	0.041936329
SPSB1	432.5041769	0.226160636	0.112894135	0.03068182	0.099404505
RBFA	764.2693835	-0.226055881	0.092133816	0.009980625	0.040714836
MRPL33	1613.219369	-0.226033378	0.090758006	0.009091542	0.037637638
IL18R1	3.608689844	0.2259772	0.432497948	0.016473724	0.060582898
DYNLRB1	1598.780941	0.225967247	0.081167409	0.003804804	0.018302162
REERG	3.002003392	0.225902738	0.441929039	0.001431639	0.008070212
RC3H2	861.973196	0.225645291	0.111351188	0.029300753	0.096052592
RHBDD2	939.7214773	0.22556511	0.106689854	0.023824607	0.081664829
LBR	3196.843526	0.225518748	0.111206552	0.029184517	0.095790045
PFN1	19032.09182	0.225436997	0.086915759	0.006680377	0.029309372
LITAF	5546.447538	-0.225420271	0.072007442	0.001253807	0.007179952
VPS36	2012.257805	-0.22525756	0.094891506	0.012393617	0.04835968
TXNDC15	870.7773855	-0.22510612	0.088522743	0.007803575	0.033284361
SUGT1	1555.135124	-0.225034452	0.098102067	0.015327457	0.057265494
E2F2	2740.716646	0.224962744	0.080491313	0.003672299	0.017798264
RACK1	62344.28657	-0.224954999	0.071532827	0.001203849	0.006958293
HIF1A	1174.234716	0.224884903	0.111625219	0.030185875	0.098128176
PAPOLA	6094.488049	0.224862405	0.084138361	0.005219567	0.023924628
MCUR1	1565.225702	0.224594093	0.08850875	0.007873548	0.033491723
UCK2	6145.48848	-0.224498296	0.068596081	0.000778981	0.004805707
TSPAN3	2594.337041	-0.224443321	0.070879004	0.001116623	0.006539248
TIMM10B	1377.473525	-0.224186311	0.091130313	0.009907606	0.040493276
ANAPC1P4	451.4303473	0.22393219	0.10833174	0.026857725	0.089776967
TRAK1	868.7607541	-0.223539366	0.111269714	0.030885865	0.099860067
H3C8	71.33796237	0.223533679	0.434301859	0.008505104	0.035618594

BLOC1S2	1449.735873	-0.223494024	0.087653681	0.007676778	0.032852743
EIF3CL	6187.002757	-0.22348534	0.063638965	0.000325433	0.002239876
MAGEA1	2581.849815	-0.223453884	0.077657055	0.002899012	0.014670424
ANXA6	12958.18419	0.223451314	0.065565602	0.000471381	0.003097875
HSD17B11	643.1680481	-0.223443487	0.106609734	0.025196247	0.085369481
ST7	761.9700221	-0.223361377	0.101936913	0.020099567	0.071199009
NFIL3	787.4218518	0.223313287	0.094357071	0.012658738	0.049205692
H3-3A	3114.225508	0.223116332	0.093225137	0.011780753	0.046365294
MAD2L1BP	894.9654238	-0.223115104	0.107724033	0.026867532	0.089784841
RAB5IF	2183.100207	-0.223055112	0.095635826	0.013976579	0.053327588
ETF1	7942.028085	-0.223010194	0.071332225	0.001287167	0.007344274
FKBP1C	740.8478103	-0.222998358	0.09795547	0.016210931	0.059849327
TBRG4	2181.717746	-0.222889715	0.094145605	0.012761232	0.049504089
NDUFS5	4629.004888	-0.222709221	0.078168773	0.003188909	0.015918804
UQC2	1057.415722	0.222572836	0.09081703	0.010136843	0.041245234
SLC7A6OS	655.0162791	-0.222500548	0.099544993	0.017957089	0.065095858
CRCP	936.5626126	0.222453024	0.087878399	0.008071906	0.034184688
MAGEA6	3024.270881	-0.222224811	0.071325019	0.001336422	0.0075903
TMEM9B	1271.220263	0.222159106	0.085861516	0.006898127	0.030104554
COX15	1586.878707	-0.221942068	0.078021355	0.003221252	0.016038649
CTNNB1	4036.691529	-0.221940701	0.073444338	0.001826461	0.009939922
MGA	1171.235078	0.221634785	0.098551604	0.017167162	0.06275781
GIN52	2057.840563	-0.221546363	0.079263896	0.003755237	0.018109003
MRPL9	3941.31887	-0.221519119	0.06811642	0.000840318	0.00511666
SCAMP5	813.7210353	0.221496074	0.109073978	0.02949049	0.096501665
MRPL44	2807.391973	-0.221376653	0.068806136	0.000945306	0.005670196
SMIM19	652.4251765	-0.221341974	0.097382019	0.016386329	0.060323566
DCAF15	763.2189635	0.221255965	0.101497591	0.020502915	0.072311399
CLNS1A	3611.27229	-0.221232873	0.069132741	0.001001564	0.005954028
BRK1	2715.246397	-0.221232306	0.071815592	0.001508606	0.008443611
ARPC5L	1859.482143	0.221231382	0.095163678	0.014250499	0.05412939
RPL4	89090.28676	-0.221186178	0.065010875	0.000525509	0.003407051
TRA2A	3011.239667	-0.221156077	0.104053139	0.02366149	0.081218241
POLR2B	6061.355607	0.221138891	0.067454022	0.000758057	0.004695022
CDK1	3105.964545	0.221058338	0.104685121	0.024263013	0.082855965
NFS1	953.5895864	-0.221020382	0.089257313	0.009519496	0.039165863
INPPL1	852.9798487	0.220866139	0.098667368	0.01783198	0.064750767
LIN52	732.3331062	-0.22076905	0.092957379	0.012562466	0.048930326
TRMT10C	2016.749146	-0.220579447	0.085193781	0.006893977	0.030101615
TRABD	1499.902148	0.220521581	0.107325717	0.02790603	0.092470095
CISD2	1585.648405	-0.220512695	0.10294724	0.022758849	0.078838764
DCAF7	5533.195922	0.220324438	0.067275601	0.000771054	0.004760191
COA6	546.1293238	-0.220317487	0.109042504	0.030361289	0.098555008
LOC105374369	3.858849021	-0.22023452	0.420633634	0.025938029	0.087318981
GDE1	1654.907612	-0.220082638	0.078372493	0.003624596	0.017641126
FAM91A1	2131.069729	-0.219975402	0.103370403	0.023596464	0.081027158
STMN1	10580.45405	0.219972863	0.065140903	0.000533089	0.003444591
RABL3	1418.70931	0.219804637	0.089373533	0.009947782	0.04059042
TMEM41A	2171.665624	-0.219738352	0.085403097	0.007307553	0.031541597
TMEM50A	4263.376879	0.219645149	0.082691928	0.005659394	0.025535104

ZCRB1	1911.309818	0.219400682	0.082101272	0.005431021	0.024697741
ZBED4	1324.472784	0.219390363	0.082328774	0.005560824	0.025182216
RHNO1	811.3898332	0.219368813	0.092407528	0.012592471	0.048992096
CLTC	18221.27719	-0.219326257	0.069077171	0.001104135	0.006474877
SENP5	1081.540984	0.219319025	0.085904708	0.007677719	0.032852743
WDFY1	1417.284092	-0.219239027	0.094611234	0.014674655	0.055424426
ATG4B	1876.585687	0.219091045	0.101909012	0.021854456	0.076301133
CCNF	1060.775511	0.219090828	0.104017704	0.024833945	0.084439314
ATP2A3	4829.407175	0.219022416	0.102333142	0.022853282	0.079081458
ASB1	1057.44741	0.219011239	0.086839177	0.008410026	0.035297243
MORC2	727.3578592	0.218777005	0.108415418	0.030662898	0.099361791
SEC63	3166.89935	-0.218764952	0.082565139	0.005830662	0.026144375
H1-4	164.0977435	0.218618745	0.440484526	0.000271598	0.001909568
SRF	875.9163615	0.21856584	0.104525552	0.025669369	0.086586428
PPP1R11	908.8213402	0.218552135	0.090925527	0.011623486	0.045902829
RPL5	59771.58512	-0.218485039	0.066070982	0.000706401	0.00440661
RAD18	856.2756162	-0.21845949	0.106084951	0.028033363	0.092803241
SCN4B	3.29871326	0.218430206	0.422122596	0.02009814	0.071199009
BAP1	1204.632829	-0.218421188	0.098300213	0.018858495	0.067591773
CACNG6	1441.301512	0.2184079	0.100466889	0.021123427	0.074197644
SYNE3	1014.402978	0.218283098	0.09256168	0.013125226	0.050779611
SLC39A6	4207.948451	-0.218282869	0.082460462	0.005925776	0.026502238
GSK3A	1379.759805	0.218221585	0.104232964	0.025697592	0.086627447
RNH1	2082.732558	0.218153563	0.099098016	0.019648339	0.069895294
ABCF2	2239.880208	-0.218082041	0.075920875	0.002981039	0.014989154
PRPSAP1	701.6041707	0.218027497	0.099137504	0.019794505	0.070314143
ELL2	7542.388245	-0.217948637	0.105547188	0.026258671	0.088175568
BICD2	546.5499532	0.217928564	0.104379816	0.026011743	0.087533105
VRK3	1212.07365	0.217890033	0.088281454	0.009797969	0.040139916
INO80E	594.631501	-0.217864732	0.101483938	0.022785739	0.078900348
TLN1	2727.957332	0.217775139	0.082190449	0.005815321	0.026082339
GBA2	544.205974	0.217722447	0.104657685	0.026613483	0.089172878
DCAF4	797.7759245	0.217630692	0.095273219	0.016036849	0.059390529
QRICH1	1851.850217	-0.217490532	0.075536368	0.002921922	0.014747302
NDUFC1	967.4786534	-0.217370533	0.09960324	0.020917435	0.073608457
ARPC1B	4120.263496	0.217273341	0.090101974	0.011453879	0.045466513
TYW1	1091.623382	-0.217184774	0.085376847	0.007831885	0.033388662
SLMAP	1272.691946	-0.217019587	0.098569839	0.019850433	0.07048606
RBM15	768.9591514	-0.216874028	0.090050069	0.011617464	0.045892799
RALBP1	1263.362115	0.216812779	0.082915682	0.006473637	0.028553497
RPL22P1	9025.192931	-0.216796587	0.074890391	0.002793457	0.014231922
TINF2	1223.563108	0.216674878	0.082322085	0.006105976	0.027216778
USP10	2850.503922	-0.216480811	0.068816949	0.001229437	0.007068449
RPL23	44454.30283	-0.216386362	0.060428856	0.000201926	0.001474176
INPP5K	1076.398406	0.216314964	0.099133166	0.02122809	0.074519935
DNAJC15	835.4724152	-0.21599564	0.097510717	0.019331214	0.068998897
ECE1	1492.580615	0.215989945	0.091945732	0.013579201	0.052186203
ARMC10	1231.460436	-0.215968739	0.089628567	0.011656428	0.046011936
MRPS31	831.6346083	-0.215950669	0.092586577	0.0142603	0.054154738
SNX12	1018.3836	0.215859815	0.09100363	0.01281034	0.049661216

EFCAB14	2140.714555	0.215833025	0.078345332	0.004292593	0.020271292
KNTC1	792.7885505	0.215781361	0.099803406	0.02177148	0.076088139
GAGE12J	2516.740177	-0.21567955	0.076919265	0.003724441	0.017990555
EIF2B5	1875.654384	0.215598622	0.083621361	0.0072431	0.031357193
TMEM59	4431.146891	0.215570259	0.079290614	0.004791964	0.022283147
RPS26P6	916.4719013	-0.215436972	0.09075013	0.012822015	0.049684233
H3P6	2961.903058	0.215031073	0.097380816	0.019678345	0.069973285
CDC25B	3897.373797	0.214993171	0.08678209	0.009597152	0.039419802
KCMF1	3065.511674	0.214923258	0.068200705	0.001200754	0.006942725
ERF	1188.897071	-0.214835148	0.096126418	0.018462227	0.066481678
TIMELESS	2220.72032	0.214806597	0.075526168	0.003268988	0.016211073
SELENOT	3448.036536	0.214774537	0.101622558	0.024715924	0.084120607
PEX19	3351.52952	-0.214602255	0.07008318	0.001641687	0.009097311
SIGMAR1	2924.740536	-0.214470319	0.081744298	0.006403398	0.028287663
EFHD2	1274.459699	0.214443775	0.105868896	0.030640116	0.09930655
LRP10	2982.989606	0.214378749	0.097974675	0.020632102	0.0727374
IGSF3	4.973362995	0.214290141	0.412266662	0.028869026	0.095024695
UBXN7	1837.692394	0.214272868	0.089928436	0.012469404	0.048600648
COX19	629.1214169	0.214268973	0.094955491	0.017368061	0.063371831
CREB3L2	2986.252527	-0.214229717	0.072244402	0.002245067	0.011842165
CD81	3948.746341	-0.213907725	0.093237669	0.015895819	0.058969128
METTL17	1398.36918	-0.213814546	0.085652669	0.00923455	0.038129402
RPL23AP42	13698.12968	-0.21373318	0.065210724	0.000784268	0.004833159
MED10	2889.222896	-0.21367011	0.068303224	0.001315892	0.007485971
ZNF217	4825.539589	0.213478222	0.079934093	0.005550642	0.025142679
BZW2	4850.139007	-0.213379474	0.066626078	0.001022288	0.006054364
GTPBP6	926.3675497	0.213184799	0.098929884	0.022528917	0.078273677
NEMP1	4144.133223	0.213067122	0.067638137	0.001173538	0.006810374
ZNF740	1000.866626	0.21293997	0.086922798	0.010454987	0.042296028
PDP2	804.1060433	-0.212932684	0.091807918	0.014894726	0.056011285
PAK1	1373.209902	0.212925978	0.079075638	0.005217765	0.023924628
UBR3	1766.62216	-0.212406854	0.095877342	0.019464161	0.069339821
HLA-B	56627.87577	0.212151481	0.083306581	0.008075207	0.034190306
DAXX	840.712964	0.212122038	0.091525859	0.014919314	0.056046756
GARS1	9584.849296	-0.21210063	0.061616005	0.000431324	0.002869476
RPL4P5	2836.022763	-0.212050818	0.073318695	0.002873985	0.014565056
ABI2	1928.292993	0.211995933	0.078828406	0.005282502	0.024142804
MRPS24	1790.024182	-0.211904726	0.089730564	0.013412769	0.051684227
TRRAP	2411.297874	0.211893739	0.076775864	0.004209124	0.019952688
PTPN6	4650.127487	0.211852521	0.067390789	0.001242154	0.007124201
HLA-H	9005.846693	0.21174473	0.073136318	0.002814836	0.014332409
NGRN	1753.124303	0.211494595	0.07823196	0.005076691	0.023378866
HLA-A	40291.52495	0.211325566	0.0838411	0.008567077	0.035834799
LOC124903128	2.989897106	-0.211276427	0.422618544	0.002017995	0.010812384
H2AC17	41.43457302	0.211163371	0.419486149	0.009357806	0.038583125
ESYT2	4349.580731	-0.211128739	0.068094219	0.001461649	0.008212648
AP1M1	2036.541686	0.210789505	0.095283632	0.019672487	0.069966821
COX6A1P2	2464.849853	0.210772237	0.093232328	0.017388985	0.063421451
PRMT7	884.8279779	-0.210537434	0.099709283	0.025441738	0.086047063
MECR	1014.422684	-0.210229575	0.101030479	0.027412595	0.091148984

GPKOW	590.1700548	0.210168897	0.103340268	0.030362705	0.098555008
SRPRA	7011.740104	-0.210047618	0.063733434	0.000752806	0.004670847
TRIB2	1513.570639	-0.209990669	0.080039299	0.006499219	0.028636341
MAD1L1	931.6235369	-0.209754053	0.090861402	0.015511154	0.057814605
APEX2	770.9058688	0.209738552	0.091487456	0.016065311	0.059450865
HEXB	5154.112642	-0.209659409	0.064509933	0.000871987	0.005279787
REXO2	2961.558753	-0.209614504	0.071038621	0.002384071	0.01244924
DLGAP4	746.7482597	0.20957943	0.098720016	0.024392609	0.083183696
PTK2B	2920.717337	-0.209476187	0.080098383	0.006671025	0.029283177
ASB8	1166.997088	0.209464612	0.081969751	0.007859532	0.033460066
RAB11FIP1	1787.157624	-0.209451892	0.074355543	0.003637289	0.01769182
LINC01465	4.014183057	0.20935815	0.410422169	0.022637509	0.078559802
WBP1L	974.2442646	0.209281683	0.091416001	0.016222695	0.05985351
NRBF2	739.3650021	-0.209247303	0.099840176	0.026469216	0.088762086
GEN1	2836.909736	0.209203895	0.09518091	0.019987757	0.070884289
ZNF572	3.048231341	-0.209134393	0.420229936	0.001986879	0.010673959
NBPF15	1072.798277	0.20906387	0.086248768	0.01134773	0.045129366
SLC25A3	13477.43291	-0.208914489	0.075709997	0.00435812	0.020528508
ZC3H15	4524.551495	-0.20882754	0.08036715	0.007004461	0.030484104
ARPC5	2277.330632	0.208650212	0.092356015	0.017560967	0.063967874
ISG20L2	3042.166249	-0.20864429	0.079233736	0.006372544	0.02819752
ITPRID2	1200.550008	0.208554644	0.099183782	0.026464744	0.088762086
KBTBD4	797.442032	0.208440106	0.092316779	0.017647614	0.064188979
CBX3	7883.764718	-0.208352426	0.089999924	0.015112183	0.05663226
SRD5A1	1031.598516	0.208311586	0.092523828	0.017918536	0.06500353
AAAS	1503.196141	0.208260941	0.083512056	0.009386642	0.038674396
RPS16	52225.51742	-0.208058264	0.078588779	0.006095063	0.027175129
URGCP-MRPS24	1815.43762	-0.208001932	0.089144367	0.014617903	0.055234177
AVL9	2473.713621	-0.207993835	0.079879049	0.006910412	0.030150569
ATP1A1	6554.077335	-0.207929567	0.062596657	0.0006859	0.004297297
RPS14	44455.26932	-0.207895383	0.082279745	0.008197373	0.034572309
ABCF2-H2BK1	1437.100427	-0.20787898	0.080325165	0.007251206	0.031375135
RPL6	41375.99304	-0.207779312	0.062263834	0.000649981	0.004104928
ZNF622	1832.127567	-0.207755475	0.076797562	0.005140339	0.023636549
SNORA79B	4.965437726	0.207732386	0.415767053	0.009665591	0.039682086
YTHDF2	3565.760417	-0.207722521	0.07757414	0.005565851	0.025188299
ERP44	3872.772047	-0.207644642	0.075024108	0.004256334	0.020133008
CYBA	5858.99131	-0.20760134	0.102178749	0.030834538	0.099768629
MKRN2	1375.080766	-0.207274397	0.085528088	0.011501126	0.045627719
SRA1	995.1076456	-0.207071101	0.100786065	0.029402715	0.096287218
SNORD3D	134.5027834	0.206980965	0.419307337	0.00358883	0.017501482
NFE2L1	6631.382846	0.206925693	0.070664847	0.002557565	0.013189206
SNORD3B-1	135.1705468	0.206839322	0.419193536	0.003535862	0.017286993
WIPF1	5804.322658	0.206638237	0.074622244	0.004202309	0.019937364
SNORD3B-2	135.4977192	0.206628776	0.418967649	0.003517359	0.017215969
SEC23B	4214.9016	-0.206597228	0.066939252	0.001553405	0.008660756
RCL1	925.1195606	0.206431272	0.089202313	0.015318316	0.057256204
UBBP4	4012.956752	0.206359019	0.074695848	0.004313265	0.020341178
RSRC1	941.2863459	0.20631499	0.10106135	0.030151414	0.098089805
GORASP2	6627.572696	-0.206283304	0.06265666	0.00074864	0.004646669

PIGO	1011.034177	0.206170991	0.097654627	0.025792501	0.086896642
GPBP1L1	1189.496621	0.206040004	0.097135718	0.024949138	0.084702216
SZRD1	3401.404005	0.206026947	0.069198459	0.002198681	0.011643593
CAMSAP1	1255.810029	0.205999636	0.094647737	0.021801124	0.076156019
SRPRB	7063.655902	-0.205872616	0.066806751	0.001577444	0.00878065
ETV5	987.3436963	0.2057463	0.088408732	0.0148552	0.055899067
SNRPA1	2482.431865	-0.205734199	0.073194361	0.00375854	0.018114843
PIP4K2C	1430.882964	0.205551741	0.086700531	0.013224604	0.051084199
ALAD	803.9144512	0.205272273	0.090987201	0.017878887	0.064907483
TMEM18	2709.317734	-0.205229665	0.084431505	0.011439766	0.045425917
TAF1B	854.7512275	0.205139936	0.095748927	0.023773213	0.081520937
TNPO2	894.5905979	-0.20503214	0.097586779	0.026404687	0.088602183
CERS5	876.4227417	0.204872246	0.088077337	0.015089894	0.056560972
NR2C2	1263.812888	0.204637327	0.087034837	0.013972037	0.053327588
KLF10	1007.573344	-0.204601292	0.098405925	0.027896679	0.092469612
MSN	26876.72863	0.204556218	0.059626472	0.000448928	0.002974018
MEMO1	1127.268879	-0.204543124	0.089101836	0.016340291	0.060209397
SNORD3A	291.4167703	0.204462622	0.420846949	0.00063426	0.004017365
ZBTB1	1342.255526	-0.204147753	0.097069369	0.026406183	0.088602183
POLR1D	2658.931329	-0.203982065	0.077257827	0.006274123	0.027812723
CHMP1B	1164.351259	-0.203968076	0.09677887	0.0261138	0.087757166
USP11	1046.528207	0.203960721	0.093498004	0.021715012	0.075921433
CDK2	1952.344188	0.203956	0.078863109	0.007321192	0.031584722
PDE3B	3.129593481	-0.203844074	0.414410655	0.001970879	0.010605876
PTGR3	955.1014954	0.203702984	0.094003281	0.02252497	0.078273677
MMS19	1218.499221	-0.203660733	0.093799091	0.022437168	0.078022381
HMG20B	993.5960923	0.203600627	0.088640679	0.016192147	0.05981216
SMIM7	1805.674208	0.203546362	0.079430911	0.007860227	0.033460066
C3orf52	662.3906428	0.203523915	0.095133596	0.024050939	0.082261526
PRG4	3.036141836	0.203409602	0.414369521	0.001735514	0.009534868
INPP4A	1553.458285	0.203396551	0.075345927	0.005257655	0.024073722
SCARNA16	4.559190129	0.203366717	0.413686068	0.004252734	0.020133008
PPP2R5E	1253.09643	0.203341606	0.098756229	0.029222558	0.095878561
CMTM6	3856.922243	-0.203298773	0.096376902	0.026085933	0.087697555
CDC34	1081.993514	-0.203105541	0.097786249	0.028246587	0.093277296
NECAP2	964.4225399	0.203065741	0.090497557	0.01860802	0.066886007
UFD1	1699.774481	0.202995319	0.075898308	0.005679468	0.025588625
EIF3B	11820.71204	-0.202943191	0.072703162	0.004033481	0.019231052
POLR2F	1267.862869	-0.202699149	0.088030404	0.015837971	0.058779712
RNF167	2077.143018	0.202686945	0.073810827	0.004590515	0.021461648
PPIF	7501.518325	-0.20265019	0.078368047	0.007432127	0.031983632
G6PD	1112.694097	0.202619266	0.09400774	0.023230101	0.080001204
HAUS1	1179.268583	0.202533534	0.085836427	0.013770466	0.05278069
STK4	3477.391093	0.202511527	0.084098103	0.011961429	0.046944638
SRRM1	1583.747075	0.202416943	0.08693554	0.014925698	0.05605472
ADAR	10389.89234	-0.202339863	0.062067727	0.000865901	0.005246606
RPS10	16337.22798	-0.202253618	0.094208806	0.023896107	0.081812749
MGAT1	6841.073284	0.202238437	0.089858352	0.018200269	0.065784607
CLDND1	2019.142786	0.202210815	0.096376559	0.02671414	0.089406984
FOXRED1	1653.691624	-0.202203877	0.089896653	0.018330844	0.06609103

TFDP1	7847.473883	-0.202072867	0.06752767	0.002211785	0.011687969
BRD8	911.0458253	0.202030578	0.091840283	0.020895056	0.073559602
RPL15P5	1758.806371	-0.201703382	0.09431202	0.024382245	0.083164729
BUB3	5309.814202	0.201486562	0.068584076	0.002520603	0.013056917
ACTR1A	2006.61957	0.201365065	0.081142264	0.009841776	0.040287773
TMEM230	3603.537238	-0.201335219	0.076264192	0.006372186	0.02819752
NUFIP2	4296.049523	-0.20131865	0.097546987	0.029288981	0.0960419
OPTN	1280.049498	0.201095448	0.082123714	0.010842416	0.043472591
ATP5MF	4637.626272	-0.201010089	0.076120783	0.006356785	0.028153567
AMMECR1L	802.5082717	0.200939836	0.091829686	0.021510177	0.075299423
NDUFB9	5707.343868	-0.200840349	0.080358539	0.009515732	0.039159681
PMF1-BGLAP	784.4730593	-0.200721875	0.093941313	0.024565019	0.083689247
LRRFIP1	3796.394	0.199922818	0.076029221	0.006515169	0.028693588
DYNC1LI1	1495.443569	-0.199828477	0.078780761	0.008578321	0.035873166
B2M	109201.7765	0.199808039	0.082558238	0.012197222	0.047690062
KIF3B	1150.104626	0.199403068	0.084413017	0.013779657	0.052792549
CAPNS1	9768.786034	0.199394244	0.080566999	0.01015412	0.041296125
MRRF	1040.778933	-0.199220915	0.088361266	0.018447575	0.066442734
STXBP2	1309.846598	0.199077349	0.093884152	0.025571035	0.086352107
RPS10-NUDT3	15509.14917	-0.199047102	0.090239081	0.020649248	0.072768218
TCF3	5453.695326	0.199039966	0.094273739	0.025775869	0.086874412
ME2	4682.848622	-0.198906915	0.076394727	0.007107187	0.030869113
GSE1	2467.695437	-0.198848219	0.091920344	0.023142049	0.079765582
STK39	1356.600508	-0.198847449	0.092944212	0.024530176	0.083586985
GOSR2	1360.398421	0.19882188	0.089263568	0.019627756	0.069836418
IGBP1	1860.961768	-0.198690258	0.088873128	0.019329989	0.068998897
SNORD3C	165.9281431	0.198530432	0.41105068	0.002466545	0.01282418
EXOC4	2498.22005	-0.198515239	0.070570876	0.003801631	0.018297064
TATDN2	1329.428151	-0.198513736	0.083532355	0.01342387	0.051715496
PSMD5	1438.930341	0.198499735	0.081216878	0.011155895	0.044502796
CDV3	12222.47366	-0.198499456	0.071245001	0.004132911	0.019645792
CALCOCO1	1077.830792	0.198461327	0.096737059	0.030125965	0.098043852
LOC105375124	3.092233291	-0.198396954	0.402439954	0.011536167	0.045683009
ARMC8	1035.998567	0.198385647	0.08550654	0.015453108	0.05765138
RMND5A	3554.243692	0.197931608	0.083307444	0.013176582	0.050932782
HLA-DRB1	7105.573951	-0.197288418	0.076648923	0.00781886	0.033341344
DDX28	1142.420755	-0.197234657	0.09457788	0.028223048	0.093235124
TMEM39A	1562.36724	-0.197116238	0.081381071	0.011880946	0.046674759
UFC1	5615.452191	-0.19709308	0.065432445	0.002031172	0.010872892
SRPK1	2777.163584	-0.196924348	0.082004369	0.012576761	0.04895536
WNK1	3007.518216	-0.196691553	0.082863972	0.013496195	0.051936359
RN7SL4P	617.088509	0.196595737	0.414855036	1.53E-05	0.000149093
FAM98A	2627.523967	-0.196567768	0.085497565	0.016516708	0.060687424
PINK1-AS	876.6835759	-0.196546157	0.087211599	0.018588002	0.066837299
DCUN1D5	1996.944417	-0.19648361	0.073674469	0.005984155	0.026742609
NCBP2	2558.065285	0.196375307	0.075938276	0.007440172	0.0320103
EIF2AK1	5697.508183	-0.196369965	0.063211769	0.001484055	0.008325035
NBR1	2766.860998	0.196283836	0.081042229	0.011783833	0.046366881
GAGE12G	2717.061027	-0.196059289	0.075653278	0.007430329	0.031983632
RPA2	2379.285827	0.196030213	0.074700337	0.006694782	0.029357696

GAGE12B	2734.109067	-0.195924473	0.0756643	0.00747335	0.032125158
GAGE12F	2734.109067	-0.195924473	0.0756643	0.00747335	0.032125158
RCSD1	7590.993836	0.195914267	0.064996277	0.001991677	0.010687903
SNRPF	1812.266409	-0.195896659	0.080280994	0.011372308	0.045189136
MRPL22	1711.326023	-0.195750459	0.082556019	0.01369807	0.052573023
IVNS1ABP	913.3968598	0.195697747	0.088054073	0.020027863	0.070991137
EPS15	1541.710122	0.195644439	0.087373653	0.019097557	0.06828668
ADAM22	939.7737826	-0.195362896	0.091415442	0.024950396	0.084702216
RRP36	874.5912923	0.195317254	0.089648831	0.022508932	0.078254803
COPS6	2507.18084	-0.195295527	0.084659703	0.016306259	0.060118264
SMARCD1	3722.213621	0.195208301	0.074061338	0.006499116	0.028636341
ENO1	96453.02914	0.195161837	0.071409843	0.004832607	0.022448031
SGK1	8100.544253	0.195153529	0.067321618	0.002912517	0.014712966
MIR663A	4.560096416	0.19510588	0.397313447	0.020326335	0.07184473
SERF2-C15ORF63	2350.332771	-0.194928588	0.084042874	0.015758164	0.058558824
HLA-DQA2	1620.640269	-0.194904203	0.085531433	0.017546571	0.063942333
EXTL3	1228.169007	-0.194825372	0.084539278	0.016360624	0.060267373
RPL11	41322.19678	-0.194815681	0.061123162	0.00113828	0.006645904
TXNL1	4404.376601	-0.194814132	0.068842785	0.003669354	0.017788969
SECISBP2	1051.794206	-0.194769894	0.089717876	0.023015261	0.079456792
RPS10P19	10764.72424	-0.19472221	0.083134285	0.014811057	0.05575719
RPS4X	72868.22404	-0.194515833	0.066518339	0.002841457	0.014442473
PSEN1	2822.372433	0.194417169	0.0702858	0.004401117	0.020693495
JMJD6	865.2686833	-0.194368685	0.088409796	0.02151585	0.075301125
H2BC18	133.6032591	0.194276697	0.393930733	0.029008994	0.095358532
MNS1	3.024161102	-0.194275869	0.398874234	0.012567579	0.048939233
BTF3	25341.49107	-0.194264813	0.063821097	0.001914407	0.01035023
MPC2	4652.661429	-0.194135688	0.065899546	0.002531716	0.01309099
TSR2	1391.585447	0.193849091	0.080964872	0.012820173	0.049684233
FAM32A	2413.842778	0.193811249	0.077127647	0.009174487	0.037899473
GNS	4534.640796	-0.193404911	0.064715047	0.00220912	0.011684587
ECI2	1611.738915	-0.193345285	0.077367147	0.009708015	0.039809069
CCT6A	10320.67531	-0.19331009	0.062994002	0.001698569	0.009355636
TERF2	1020.640445	-0.193255768	0.089483497	0.023670332	0.081232489
WDR82	7370.666437	-0.193213487	0.067218822	0.003203179	0.015974326
COX5B	4993.229351	0.19312722	0.07833444	0.010550053	0.042606171
CBWD5	729.2968872	-0.193058402	0.091550813	0.026928939	0.089937983
XRCC5	18349.75117	-0.192792007	0.067378444	0.003342035	0.016525989
DNAJB12	1104.407711	0.192790798	0.085649077	0.018809882	0.067480988
AASDHPTT	5173.880411	-0.192511718	0.091409227	0.027182014	0.090569059
PRKD3	2585.927003	0.192499285	0.081125206	0.013614019	0.0522968
SMARCB1	2639.782238	0.192397083	0.074311371	0.007552769	0.032382101
DDHD2	1024.223766	-0.192246609	0.092785756	0.029580568	0.096686805
PEG10	8330.706661	-0.192072936	0.079117763	0.01186809	0.04664542
SELENOS	2774.31704	-0.191436838	0.08151763	0.014709445	0.055502175
PPP6R1	2821.474068	0.19135258	0.083811474	0.01719713	0.062827575
ATRN	1360.528245	-0.191285045	0.081102158	0.014322557	0.054367322
CSTF2	963.8935026	0.191048003	0.089183377	0.024832215	0.084439314
PABPN1	1094.204309	0.190961504	0.088060454	0.023312291	0.080194467
LOC124900510	1903.346362	0.190884027	0.406818853	0.000245598	0.001753451

USP16	2192.303345	-0.190785664	0.07836834	0.011686961	0.046069451
UQCRH	9908.347694	-0.190757183	0.070468482	0.005299955	0.024203409
YWHAG	11690.07482	-0.190488046	0.07005419	0.005162023	0.023723661
EPC1	1562.039936	-0.190262212	0.081566844	0.015392511	0.057483744
TNFAIP3	4052.17862	0.189967837	0.07118676	0.00597668	0.026722998
NSD2	1356.234541	0.189886371	0.083109144	0.017323087	0.063221053
DDX23	2661.862089	0.189811197	0.075106214	0.009078191	0.037591351
CUEDC2	1605.548473	-0.1893913	0.089628088	0.026991408	0.090077125
TRAPPC10	1000.631239	0.189316276	0.090212858	0.027735027	0.092009093
RPL31	25576.43242	-0.18909844	0.077158755	0.011402484	0.045288262
SF3B1	11863.16303	-0.189013887	0.071554037	0.006596119	0.028998476
ERGIC3	8289.537702	-0.189012675	0.073222999	0.007793368	0.033256085
DIDO1	1905.507353	-0.188927304	0.079081029	0.013284125	0.051302673
CDS2	1983.840414	-0.188855524	0.080285307	0.014679033	0.055428873
ATMIN	1874.559885	-0.188788106	0.077806315	0.01198755	0.047025679
CORO1C	3143.813043	-0.188687599	0.075572176	0.009896689	0.040467758
DPF2	1031.157029	0.188608099	0.086232828	0.022370733	0.077852488
CCNE1	935.1849351	-0.188527292	0.091202511	0.030135657	0.098056965
ZBP2	3.888780471	0.188446058	0.388965268	0.028620763	0.09427985
CEBPZ	3141.932335	-0.188421619	0.074370902	0.008924769	0.037097988
ZDHHC3	1979.403758	-0.188367753	0.075038627	0.009553749	0.039288119
MKRN1	2146.58187	0.188350643	0.071758013	0.007041415	0.030606473
ARL6IP1	5689.831722	-0.188092076	0.081544985	0.016504765	0.060669289
SNRPD1	3417.549509	-0.187954649	0.086420607	0.023233313	0.080001204
ILRUN	2548.652622	0.187895552	0.075395998	0.009928507	0.04054999
KDM3B	1517.402772	0.187809034	0.081997389	0.017187953	0.062807297
GEMIN5	1486.048614	-0.187701338	0.077756306	0.012464262	0.048600648
GCN1	3337.324446	-0.18721165	0.076618483	0.011533338	0.045683009
RPRD1B	1932.41718	-0.186921569	0.082841541	0.01899425	0.067959385
TYW3	1010.709844	-0.186667363	0.089764005	0.029365333	0.096186338
EMC7	3148.337448	-0.186624083	0.073616039	0.008946768	0.037176718
RNU1-1	5.400868021	0.186544258	0.391662451	0.015011633	0.056345376
CAMK2N1	3.243708314	0.186471722	0.388497049	0.026345613	0.088450364
SAR1A	2693.287557	-0.186288182	0.075213887	0.01054062	0.04258794
SRI	1238.403628	-0.186259121	0.081849095	0.018092961	0.065465065
CAT	1098.809755	0.186209912	0.083525955	0.020257699	0.071650853
BST2	4915.253031	-0.186138123	0.075362099	0.010773232	0.043275356
COA1	2919.14616	-0.185633491	0.075746642	0.011344564	0.045129366
KLHDC3	2847.202849	0.185466749	0.081594903	0.018173214	0.065714252
RPL24	31733.85093	-0.185038643	0.069795983	0.006430565	0.02839319
THUMP3	1105.769648	-0.184591453	0.086801065	0.026677293	0.089321478
GPX7	1354.175281	-0.184373411	0.077862906	0.014208252	0.054009998
CELF2	4627.299692	0.184200487	0.088483134	0.029303335	0.096052592
ARFGAP3	1284.993821	-0.18419557	0.08438568	0.023023813	0.079470474
TGIF2	1989.271604	-0.183941597	0.074010254	0.010419146	0.042189668
VAPA	5258.834763	-0.18359119	0.064749893	0.003727608	0.017999996
CBL	1762.172402	0.183119618	0.078290393	0.015324544	0.057265494
PRPF4	2596.132388	-0.182574857	0.07109732	0.008236785	0.03469628
ANAPC1	1924.81802	-0.182454754	0.073713462	0.010691324	0.043038613
AHCYL1	1892.20018	0.182225893	0.082900146	0.022121731	0.07709439

DYNC1H1	4109.787554	0.182030766	0.081182456	0.019756776	0.070194521
SETX	2553.283965	0.181940303	0.085762572	0.026740539	0.089464049
PDE6D	970.5161508	0.181796223	0.087363907	0.029602791	0.096741184
SF3B6	3377.273281	-0.181256662	0.0838105	0.024354931	0.083104302
ATOX1	1381.4678	-0.180933719	0.084480885	0.025808261	0.086932826
COX6B1	7491.369108	0.18049419	0.066167389	0.005142481	0.023640121
NXPE3	3391.102445	0.18043913	0.085140384	0.027038882	0.090218173
NELFCD	3140.676261	-0.180318036	0.072481128	0.010389869	0.042106566
FLAD1	1412.990172	-0.180017171	0.079591463	0.019077634	0.068229529
LOC105370259	3.031943087	0.179931202	0.386146266	0.011534397	0.045683009
NUP205	3993.964913	-0.179749634	0.067384477	0.006216044	0.027607906
GAGE1	2130.005616	-0.17963853	0.078479212	0.017793175	0.064623408
EXOSC8	1161.557065	0.179549176	0.08516151	0.027847498	0.092364514
LOC124905321	5.178280207	0.179531816	0.384600006	0.01765786	0.064212761
TFG	2642.946739	-0.17930352	0.076352524	0.015227043	0.056964074
NAP1L1	32611.48732	-0.179302088	0.078611538	0.019429115	0.069257716
HK2	4396.425142	-0.17929583	0.068742085	0.007416775	0.031941381
RNA5-8SN4	952.5250996	0.179280715	0.394054637	0.000255262	0.001811786
RNA5-8SN1	954.396968	0.179215645	0.393993226	0.000253804	0.001804979
RNA5-8SN2	954.396968	0.179215645	0.393993226	0.000253804	0.001804979
RNA5-8SN3	954.396968	0.179215645	0.393993226	0.000253804	0.001804979
RNA5-8SN5	953.9062094	0.179210806	0.393986643	0.000254344	0.001807338
ICE1	1989.465967	-0.179007383	0.085694745	0.02915781	0.095738679
PAIP2	5100.900847	-0.178738776	0.077481609	0.017034373	0.062318401
IFNGR2	2065.032047	0.178576228	0.078438145	0.01825901	0.065915714
HIF1AN	1133.025788	0.178576056	0.08618198	0.030488208	0.098888238
XBP1	3425.621655	-0.17848159	0.078024474	0.017910432	0.064999611
SMG7	1304.424074	0.17809087	0.085584481	0.029935216	0.097595768
MICU1	1619.927961	-0.17800154	0.08514801	0.029426671	0.096311029
POM121	2573.846736	-0.177886557	0.085067176	0.02941571	0.09630407
DTL	2526.278854	-0.177611653	0.079750156	0.020935914	0.073643555
MESD	3059.681463	-0.177576862	0.068728197	0.007955741	0.033758775
CASP2	1806.00868	0.177383541	0.0768728	0.016932953	0.061993225
ASNSD1	2228.518717	-0.177354999	0.083332229	0.026859991	0.089776967
CUL1	2557.691218	-0.177308474	0.069784659	0.009005234	0.037333883
SHMT1	3438.78246	0.177091349	0.072561275	0.011833103	0.046539595
AMZ2	1681.338475	-0.176790331	0.080083478	0.02208338	0.076991725
BLMH	4544.132923	-0.176775043	0.06508834	0.005408552	0.024634375
PTPN2	1453.106355	-0.176632966	0.07746619	0.018284301	0.065964425
MIR3648-2	35.01705876	0.176513659	0.387702043	0.003648451	0.017722364
UBA1	8944.171441	0.17628515	0.079516941	0.021456547	0.075154335
RNU1-2	4.174093363	0.176262463	0.385348872	0.006583076	0.028948481
ATP5MJ	4303.651657	-0.176215058	0.07293052	0.012845818	0.049759457
TXNRD1	7403.479794	-0.175843939	0.064096734	0.004992897	0.023044241
RAB1B	2499.988218	0.175772539	0.08266643	0.02695232	0.089981363
NAXE	3732.346085	-0.175470415	0.085406866	0.030721384	0.099495458
CCDC47	6614.641003	-0.175245922	0.077317572	0.01913626	0.068396825
RHOA	10706.74212	-0.174929657	0.06214003	0.004033553	0.019231052
VWA8	1721.390412	-0.174912169	0.07616559	0.0175962	0.064069258
HMGNP41	2488.786571	0.174849912	0.074109659	0.01476021	0.055612062

FOXK2	1977.168315	0.174823029	0.078009181	0.020236287	0.071589741
MPHOSPH10	1757.855763	-0.17481568	0.078643185	0.021299967	0.074711673
H2AC11	79.83081824	0.174600816	0.383416395	0.009507539	0.039142129
ARNT	8281.620319	-0.174543585	0.061529182	0.003770912	0.018164362
APEH	2163.102571	-0.174241712	0.08086644	0.025327565	0.085764067
NCAPD2	4547.550713	0.174206469	0.074479943	0.01571712	0.058443926
POU2AF1	6290.681511	-0.17413558	0.078282606	0.021333928	0.074800492
ANP32A	4527.47656	0.173858091	0.080741434	0.025269963	0.085602494
CNPY2	2483.172582	-0.17379479	0.081809882	0.027401246	0.091128747
ZNF317	1538.738676	0.173725109	0.076839037	0.019266689	0.06882039
CLIC1	13713.81203	0.173571726	0.063116131	0.00488923	0.022668488
BAG6	3688.63418	0.173397875	0.080265344	0.024668399	0.083991874
ASNS	3656.533744	0.173203304	0.073073453	0.014496185	0.054867788
NPEPPS	2496.047687	-0.173075732	0.069391818	0.010379059	0.042073342
NOP2	2002.340801	-0.172856217	0.08194044	0.028452255	0.093849085
FASTKD2	2916.060639	-0.172793079	0.078857837	0.023310912	0.080194467
RN7SKP80	468.1530191	0.172594185	0.3861908	0.00103218	0.00610668
UQCRC1	5377.558902	-0.172271134	0.07891319	0.023725029	0.08138794
GNB1	8607.70409	-0.172171491	0.067287624	0.008814813	0.036702602
TRBJ2-2P	3.413665147	0.172088631	0.376452026	0.027169383	0.090569059
SMG8	1916.19281	-0.171812547	0.07440036	0.01721127	0.062865968
LOC124900412	3.160664971	0.171650795	0.378949611	0.012053665	0.047184644
GMPS	2452.014752	0.171524389	0.073104518	0.015476767	0.057711277
PSMD3	5613.315236	0.171284039	0.081233963	0.028430234	0.093812186
CZ1P-ASNS	3658.453605	0.171193079	0.07335374	0.01605398	0.059428555
DNMT1	2787.591423	0.17110585	0.07489003	0.018198857	0.065784607
CFL1	16912.63397	0.170759746	0.068229705	0.0101138	0.041161147
FKBP4	6899.617781	-0.170747503	0.067979061	0.009944286	0.040585717
MAX	1696.431782	0.170658802	0.07892517	0.024882059	0.084553102
NUP155	1860.413649	0.170515105	0.074153749	0.017594407	0.064069258
NRBP1	2799.258052	0.170375032	0.076980242	0.021905706	0.076449235
EIF2A	3657.045854	-0.17036505	0.073109159	0.016321901	0.060163125
HNRNPC	19846.83776	-0.170247277	0.066071319	0.008311824	0.034961343
NDUFA6	2857.213706	0.170010285	0.071461567	0.014212829	0.054009998
CMSS1	2728.575011	-0.169994921	0.074242357	0.018169363	0.065714049
TPM4	5418.636529	0.169879224	0.072597402	0.015837924	0.058779712
WBP11	3879.433989	-0.169644577	0.070996	0.013959727	0.053318335
OXA1L	3086.617595	-0.169513462	0.080248572	0.02862096	0.09427985
FTH1	12295.94536	0.169440211	0.078719589	0.02561288	0.086442847
EEF1D	9231.027762	-0.169289462	0.074376057	0.018986792	0.067946739
MSL1	1394.827568	-0.169221031	0.081110983	0.030385726	0.098592771
PDAP1	2365.437965	-0.169196837	0.072193461	0.015824646	0.058755443
VPS25	2051.32934	-0.168951504	0.07852092	0.025925034	0.087292207
TIMM44	1814.304503	-0.16888697	0.078366273	0.025678229	0.086586428
EML4	3795.047714	0.168812311	0.076908213	0.022896992	0.079190576
TMEM199	1155.872541	0.168520055	0.080639957	0.029917282	0.097584776
SIN3A	1666.749007	0.168430972	0.075091046	0.020480651	0.072262312
ERGIC1	6887.253614	0.168138969	0.071810971	0.015800476	0.058703211
TRIP12	4883.310182	0.168099935	0.069754823	0.013172504	0.05092839
EMC4	2329.232393	-0.168053406	0.075459151	0.021473488	0.075198461

SON	9553.523157	-0.167890676	0.065455208	0.008809023	0.036687312
SRSF7	9348.03934	-0.167883895	0.067893311	0.011146432	0.044485541
SEC61A1	21324.92198	-0.167648965	0.067902126	0.011298363	0.044977875
NUDC	2735.429851	0.166989933	0.071326931	0.01596413	0.059159178
ANAPC7	1288.455009	0.166814653	0.079754093	0.029961863	0.097619864
RPL4P4	6199.045796	-0.166720334	0.062751333	0.006489566	0.028609933
ATXN10	2858.786448	-0.166520199	0.071896002	0.01711857	0.062598519
CPD	3345.592376	-0.166161222	0.076883838	0.025445921	0.086047063
AKAP13	1609.596562	0.166160744	0.079064662	0.029320553	0.096090844
RECQL	2747.313793	-0.166102129	0.07928845	0.029936027	0.097595768
KHSRP	7113.451323	0.165718462	0.070494022	0.015516966	0.057823823
MFN2	2885.751676	0.165582728	0.075286298	0.023060712	0.079581976
TOMM40L	1403.913976	0.165543143	0.079161605	0.030105621	0.098014485
RPL37	59351.99298	-0.165251025	0.068472465	0.014131531	0.053760045
PTCD3	3861.949822	-0.165093911	0.067308898	0.011861806	0.046631305
SPATS2	1777.779251	-0.164685475	0.074329265	0.02224608	0.077480968
S100A10	2943.072059	-0.164460021	0.071544809	0.017982171	0.065173138
UBE2I	2594.347065	-0.16434884	0.071422608	0.01794586	0.065068772
EIF3I	6759.228608	-0.164237387	0.068379415	0.013752332	0.052734528
SUN1	2898.972997	-0.16420987	0.070736372	0.01697033	0.062116932
PEA15	2948.359773	-0.164170971	0.069399627	0.015078582	0.056530808
LIMD1	1459.728885	-0.164011694	0.07670663	0.027046199	0.090225203
SPTLC2	1266.072593	-0.163709476	0.078510052	0.030882718	0.099860067
ESD	2973.543669	-0.163625274	0.07332756	0.021511015	0.075299423
FOCAD	1689.952913	-0.163492861	0.077628114	0.029143265	0.095709068
PLP2	6928.356686	0.163067696	0.076342515	0.027207904	0.090572718
TSPYL5	1937.128653	-0.162663323	0.073581454	0.022682267	0.078652146
ATP6V0E1	5190.012063	-0.162613321	0.068883832	0.01546098	0.057664825
ERAP1	4565.323821	-0.162552954	0.066927266	0.012689843	0.049293408
DCTD	2181.804657	0.161464106	0.07675929	0.029542878	0.096600079
UBE2Q1	3738.14063	-0.161142729	0.067763497	0.014762872	0.055612062
ICMT	2756.337433	0.161083657	0.068313154	0.015454046	0.05765138
PSMA2	8571.067075	-0.161014246	0.068605879	0.015012853	0.056345376
DNAJA1	7952.115927	-0.160763389	0.070377008	0.0187773	0.067378057
ISCU	2808.600563	-0.160250181	0.069958078	0.018583179	0.066833833
DDOST	14272.40382	-0.160176493	0.076219711	0.029948831	0.097595768
NOP56	5642.697516	-0.159745956	0.074235189	0.026658066	0.089274361
ECPAS	2512.810951	-0.159697435	0.071249579	0.021111925	0.074172288
NACA	34708.17268	-0.159197189	0.065873535	0.013324734	0.051436563
PRR13	2676.847201	0.159012769	0.072137039	0.023205801	0.079955205
PRCP	3397.625636	-0.158564035	0.074382992	0.027900544	0.092469612
TKT	11859.58936	-0.158495588	0.07149971	0.022527489	0.078273677
RN7SK	3036.681396	0.158290045	0.374109043	0.000476722	0.003129108
RPL12	42849.98504	-0.157974127	0.061213312	0.007613893	0.032603806
IARS1	8547.671056	-0.157790202	0.063036281	0.010482117	0.042391131
PSMD1	7325.054769	-0.157736077	0.0625714	0.010281269	0.041744605
ESYT1	7838.17608	0.157466211	0.07405197	0.02817662	0.093117277
ERAP2	3819.089324	0.157277389	0.072876022	0.026044233	0.087608387
RNA18SN2	86634.54653	0.156746488	0.373500098	0.000107349	0.000846273
RNA18SN3	86634.82812	0.156746032	0.373499706	0.000107349	0.000846273

RNA18SN4	86627.3309	0.156737718	0.373492789	0.000107295	0.000846273
ACO2	6461.376736	0.156731857	0.070586528	0.022314638	0.077672882
RNA18SN1	86158.25241	0.156674937	0.373438737	0.000107417	0.000846284
RNA18SN5	86138.74609	0.156657871	0.373424178	0.000107366	0.000846273
SLC25A4	2356.621829	0.155829476	0.072938014	0.027580472	0.091619228
CCNY	2056.40632	0.154836952	0.073679092	0.030116555	0.09803165
SNORA73A	262.3571146	0.154536838	0.363847543	0.02624383	0.088142826
PSMC5	5546.74287	0.154327961	0.065972923	0.016424139	0.060449906
RNU1-4	3.624333137	0.154095095	0.365705289	0.011238811	0.044802599
SMAD2	2641.695681	0.153289062	0.071448904	0.027214246	0.090576418
FXR1	3357.286136	0.153015536	0.07150901	0.027387883	0.091113302
H1-3	33.46418672	0.152849104	0.36431593	0.016674512	0.061137523
RNU1-3	3.792544837	0.152696307	0.362301442	0.027089245	0.090333999
HADHA	9050.620758	-0.152329402	0.062338787	0.012528901	0.048810571
RPL38	16119.79857	-0.151576965	0.065275234	0.018028514	0.065313761
PPIA	48335.62361	-0.151008156	0.061622992	0.012327946	0.048168557
H2BC7	34.39744264	0.150629804	0.363259658	0.013977821	0.053327588
SCARNA2	45.68333326	0.150280392	0.367663033	0.00036233	0.00245961
RPS11	68031.72492	-0.150064021	0.067539653	0.023237631	0.080001204
HSPA9	21436.94335	-0.149584037	0.059469855	0.010379241	0.042073342
PSME4	2891.129924	-0.148607268	0.070662274	0.030614407	0.09926038
RUVBL1	3607.805132	-0.148069594	0.068011469	0.025501502	0.086201348
PCBP2	16048.54765	0.147720975	0.05981277	0.011115791	0.04438371
HLA-DRA	18753.67921	-0.14709729	0.06430153	0.018151561	0.065663376
ATP5F1B	59861.91626	0.147079872	0.069834582	0.029904796	0.097562426
TMEM248	3698.802672	-0.146630967	0.068951559	0.029366355	0.096186338
NSUN2	4105.416344	-0.145810329	0.066489304	0.024683406	0.084026447
TPD52L2	2772.224133	-0.145719904	0.068029283	0.028561588	0.094191775
CDC6	4830.242245	-0.14520608	0.064073657	0.020489159	0.072277605
SNORD15B	28.81466478	0.144471352	0.360772001	0.00553573	0.025094825
ALG9	5980.872804	-0.14269594	0.065227709	0.025112839	0.085175576
HMGN2	8002.452209	0.142487506	0.064250396	0.02313887	0.079765582
ACAT1	6820.874751	-0.142278022	0.065553496	0.02787901	0.092451325
C1QBP	15157.67204	-0.138878304	0.061383347	0.020308159	0.071799997
RPL19	80650.76976	-0.137974524	0.061922907	0.02294212	0.079288124
RMRP	1631.279453	0.137636338	0.357944616	0.000459264	0.003034364
HNRNPK	25166.42451	-0.135959418	0.064279047	0.030732895	0.099514127
H4C5	86.70549995	0.13578519	0.353114078	0.015569719	0.057958848
SF3B3	8931.940848	-0.135610216	0.063386825	0.028865449	0.095024695
PCBP1	14859.14959	-0.135315231	0.060990076	0.023591803	0.081027158
H1-5	87.85816769	0.134067082	0.354552918	0.002267206	0.011940756
PPIAP22	15732.49267	-0.133701928	0.062627467	0.029651333	0.096863258
RPPH1	954.976595	0.127875322	0.351169009	0.0005789	0.003710673
LOC124904619	183.7958474	0.12701292	0.35086481	0.000256384	0.001817063
H3C7	27.14277882	0.124344795	0.346092445	0.01646221	0.060564285
H2AC21	22.62447242	0.123179616	0.347938532	0.001289136	0.007353088
H2AC12	43.41068933	0.123022178	0.34773587	0.001393536	0.00788108
H3C12	28.3796924	0.121094073	0.344897125	0.010950114	0.043843497
LOC124905331	43.07914039	0.10718493	0.337561887	0.010088196	0.041076248
H3C2	81.92944956	0.103097215	0.336495367	0.00159624	0.008873864

H2BC10	37.81222801	0.103018903	0.33572467	0.007716373	0.032977402
H2BC3	15.15847266	0.102201881	0.335428481	0.006724199	0.029456856
SCARNA7	9.942884	0.091217049	0.330509452	0.0051688	0.02373658
SCARNA5	10.3068922	0.088501443	0.329694692	0.001280183	0.007314062
H4C2	43.60461936	0.081700524	0.326342412	0.010674148	0.042997029
SNORD133	29.24093075	0.073158157	0.323711673	0.001173474	0.006810374
RNU4-1	82.488933	0.068773636	0.321997265	0.005447759	0.02474786
RNU4-2	82.70711221	0.047016177	0.316037661	0.007017219	0.030530746

Supplementary Table S3

	AMO-1			BM-MNC		
	log2FoldChange	pvalue	padj	log2FoldChange	pvalue	padj
GBP4	6.224469149	5.90E-77	3.00E-74	0.725850105	1.35E-157	2.88E-153
RGS9	5.251009442	5.64E-70	6.51E-28	3.376322132	3.33E-279	7.11E-275
CLIC2	-4.76969591	1.53E-72	7.38E-70	-1.20567701	2.06E-121	4.41E-117
MAP2	3.933701071	1.43E-06	1.74E-05	0.259649733	1.61E-11	3.44E-07
TNFSF9	-3.712068328	1.12E-211	3.23E-208	-1.192449855	1.95E-11	4.17E-07
TCEAL9	-3.527944821	3.67E-07	5.05E-06	-1.187320406	4.64E-54	9.92E-50
EPST11	3.510372488	8.34E-11	2.01E-09	0.994251705	1.01E-12	2.16E-08
LY96	-2.913856489	7.21E-29	7.61E-27	-1.565670048	0	0
AREG	-2.835708899	3.36E-05	0.000301899	-3.813613138	0	0
RGS2	-2.689502122	1.00E-104	8.69E-102	-0.601916592	8.16E-51	1.74E-46
APOL3	2.689404919	1.11E-85	7.09E-83	3.309008404	0	0
NR4A1	-2.546387393	7.83E-87	5.65E-84	-1.004626805	1.55E-178	3.32E-174
RNF43	-2.476777415	8.53E-08	1.31E-06	-1.848085545	5.80E-08	0.001238983
NR4A2	-2.456137346	4.64E-46	1.11E-43	-0.494141535	7.30E-76	1.56E-71
CYSLTR1	-2.339376787	2.86E-27	2.81E-25	-0.731639782	4.90E-58	1.05E-53
RNF144B	2.209670383	0.000189098	0.001390492	0.681272897	1.16E-49	2.49E-45
ATF3	-2.073807503	2.36E-152	4.53E-149	-0.451269471	5.35E-288	1.14E-283
GATA3	1.956167325	3.82E-06	4.21E-05	1.387247794	1.66E-43	3.54E-39
DUSP26	-1.745926356	6.98E-05	0.000579125	-3.159885614	3.67E-105	7.83E-101
IER5	-1.509266925	3.02E-35	4.43E-33	-0.679708655	0	0
FOS	-1.475895341	2.75E-35	4.11E-33	-0.797007171	0	0
KMT2E-AS1	-1.442585046	3.27E-06	3.67E-05	-1.480924046	2.20E-152	4.70E-148
DUSP5	-1.281344761	2.85E-52	8.22E-50	-1.597128069	0	0
JUN	-1.235457871	9.61E-47	2.41E-44	-2.86322098	0	0
TXNIP	-1.196427569	2.18E-65	8.99E-63	-1.197487688	0	0
MOB3B	1.167674385	0.008979153	0.037252513	1.822037765	6.11E-95	1.31E-90
CXCR3	1.150463326	1.16E-07	1.76E-06	2.032899187	1.58E-24	3.37E-20
HOPX	1.088146018	0.000183359	0.001354616	1.685368902	0	0
CCDC141	1.077406261	3.50E-17	1.70E-15	2.313711171	6.42E-106	1.37E-101
PFN2	-1.058772684	2.82E-09	5.53E-08	-1.518772448	4.83E-70	1.03E-65
APOBEC3F	1.046862372	2.63E-21	1.80E-19	0.658999765	7.33E-29	1.56E-24
HSPA1B	-0.987031042	4.91E-17	2.36E-15	-3.589401052	0	0
TCF4	0.984712743	9.01E-23	6.84E-21	0.381815775	0	0
HOMER1	-0.962762045	1.99E-10	4.54E-09	-0.766265678	7.72E-49	1.65E-44
DDIT4	-0.952586571	1.14E-22	8.54E-21	-1.705858436	0	0
ZNF227	0.948909722	1.20E-11	3.32E-10	0.295773451	2.95E-21	6.30E-17
ARL4C	0.936102265	1.34E-45	3.09E-43	0.341665125	5.17E-152	1.10E-147
LINC01801	0.902833594	0.008471695	0.035513032	1.337291083	1.14E-07	0.002427537
DEPDC1	0.895368693	4.02E-11	1.02E-09	3.002123388	0	0
UBE2L6	0.891036147	1.49E-30	1.79E-28	0.899486838	3.42E-258	7.31E-254
NCAM1	-0.890481405	1.38E-17	6.95E-16	-0.872196021	5.61E-178	1.20E-173
ABCG1	0.889831304	8.09E-11	1.96E-09	2.456787824	4.47E-206	9.55E-202
CD180	-0.882939028	2.34E-13	8.04E-12	-0.810733678	3.00E-69	6.41E-65
CTNNA2	0.882146697	1.69E-09	3.43E-08	1.601255931	1.77E-75	3.77E-71
SEL1L3	0.832923854	6.53E-10	1.41E-08	0.508172254	4.94065645841247e-323	1.05517599982315e-318
SQSTM1	-0.831196598	9.84E-19	5.37E-17	-0.867244032	0	0
PNRC1	-0.83080935	2.00E-19	1.18E-17	-0.358745578	0	0
SAMD9L	0.823471815	1.55E-17	7.79E-16	0.718269431	0	0
BRD2	-0.823212474	5.13E-36	8.45E-34	-0.390686753	8.25E-194	1.76E-189
GSN	0.810974397	6.44E-05	0.000539967	2.115799411	1.41E-45	3.01E-41
KIF20A	0.803767293	3.39E-17	1.65E-15	2.093690288	1.28E-105	2.74E-101
SDC1	-0.784404833	5.13E-23	3.95E-21	-0.836448893	7.17E-262	1.53E-257
TBXAS1	-0.780620491	0.004065719	0.019363602	-0.443369748	5.79E-45	1.24E-40
NME7	-0.779369046	1.23E-06	1.52E-05	-0.342373301	1.31E-29	2.79E-25
CKAP2L	0.7586559	4.15E-11	1.05E-09	2.287351814	1.54E-234	3.29E-230
KIF3C	0.757467029	2.24E-07	3.21E-06	0.279181038	2.07E-21	4.42E-17
PTPN18	0.753411944	1.81E-15	7.72E-14	0.732420305	3.61E-151	7.70E-147
LINC02551	0.753231632	0.00292272	0.014747302	1.577747691	4.92E-247	1.05E-242
COPS4	-0.733143356	6.19E-15	2.50E-13	-0.250987605	1.53E-14	3.27E-10
ADAM28	0.733023471	1.37E-07	2.04E-06	2.202429331	0	0

IQSEC1	-0.732059053	3.67E-13	1.23E-11	-0.676724714	8.88E-49	1.90E-44
ADGRG5	0.719570457	5.61E-10	1.22E-08	1.640460094	6.43E-274	1.37E-269
SYTL3	-0.716324898	2.09E-06	2.46E-05	-1.308557033	7.35E-11	1.57E-06
WNT10A	-0.703783248	1.05E-08	1.87E-07	-0.930773276	8.24E-32	1.76E-27
FAM111A	0.70092349	2.57E-09	5.08E-08	1.164817089	0	0
KLRF1	0.685095606	8.08E-05	0.000658136	0.625650228	1.23E-11	2.63E-07
IL6R	-0.668448401	1.02E-15	4.49E-14	-2.223770292	0	0
CLCN4	0.66284233	1.46E-09	3.00E-08	1.419365805	7.50E-65	1.60E-60
DNAJB9	-0.66264028	9.68E-07	1.22E-05	-0.782020261	0	0
ESAM	0.660396618	0.009477321	0.039029434	0.487915129	5.05E-22	1.08E-17
ANLN	0.65677174	4.11E-09	7.86E-08	1.704160244	3.59E-112	7.67E-108
PIK3AP1	0.656144456	1.28E-10	3.00E-09	2.26692331	0	0
TROAP	0.656024017	1.51E-10	3.51E-09	1.843016427	8.26E-155	1.77E-150
JRK	0.64263426	7.70E-07	9.93E-06	0.327524911	6.31E-82	1.35E-77
CENPA	0.627684945	1.30E-10	3.03E-09	2.574646706	4.29E-208	9.16E-204
GREB1	-0.622104585	0.000203895	0.001485424	-3.846689194	1.17E-34	2.50E-30
SLC19A2	-0.622103449	1.39E-05	0.000135949	-0.781931884	3.45E-15	7.36E-11
CIT	0.621635482	4.81E-06	5.20E-05	1.730693483	3.64E-91	7.77E-87
CDC25C	0.61914164	1.45E-07	2.15E-06	2.273983231	1.07E-69	2.29E-65
CEP55	0.61891591	7.99E-10	1.70E-08	2.99652056	2.40E-286	5.12E-282
TGFBR2	0.614885355	2.82E-06	3.20E-05	0.858625057	2.47E-136	5.28E-132
KIF23	0.608477676	2.16E-10	4.90E-09	2.633037163	2.51E-257	5.36E-253
SEC11C	-0.604904372	2.73E-18	1.44E-16	-0.282711963	6.27E-31	1.34E-26
CMTM3	0.601618035	3.33E-05	0.00029999	2.666021342	8.66E-216	1.85E-211
ETV3	-0.597943348	1.95E-10	4.45E-09	-0.305821616	1.50E-10	3.21E-06
MEIS1	0.591076159	0.002468684	0.012830194	2.254435529	5.81E-195	1.24E-190
CDC20	0.585297207	2.64E-13	8.98E-12	1.801284022	3.30E-211	7.04E-207
ARL6	0.572340188	0.000597983	0.003818315	1.161102838	1.63E-83	3.47E-79
EME1	0.562021264	0.000920448	0.005540283	1.424905039	2.43E-41	5.19E-37
CORO7	-0.554934338	2.52E-06	2.90E-05	-0.57024629	1.58E-61	3.38E-57
CRIP1	0.553843592	4.52E-08	7.29E-07	0.912976198	9.15E-53	1.95E-48
VEGFA	-0.551890662	2.73E-09	5.37E-08	-1.375142619	7.90E-239	1.69E-234
AURKA	0.546799724	3.56E-12	1.05E-10	1.830316785	8.41E-112	1.80E-107
XYLT1	-0.542372485	7.04E-09	1.28E-07	-0.829050799	1.64E-55	3.51E-51
MAP1LC3B	-0.541862879	1.37E-13	4.82E-12	-0.696358405	1.27E-210	2.72E-206
NAGK	0.535433334	1.74E-08	2.98E-07	0.598672697	1.93E-57	4.13E-53
PHF19	0.534278073	6.22E-09	1.15E-07	1.882016652	0	0
TBC1D32	-0.515205856	0.0150284	0.056379289	-1.544213089	2.93E-21	6.25E-17
CCNB2	0.514177353	1.48E-11	4.06E-10	3.152638657	0	0
JUND	-0.512268692	0.006708739	0.029396565	-0.936465279	0	0
VASH2	0.5100522	0.020944239	0.073657877	2.375007384	1.32E-149	2.82E-145
ARNTL2	0.502610453	3.60E-06	4.00E-05	4.050272217	5.54E-136	1.18E-131
OSGEPL1	0.497625445	0.000438295	0.002911377	0.402617489	2.20E-19	4.70E-15
MACF1	0.487239357	0.000300419	0.002087625	0.750819688	0	0
RGS1	-0.484451017	1.85E-07	2.68E-06	-0.662425942	2.31E-254	4.94E-250
ZMYND8	0.480430221	1.31E-05	0.000129485	0.294818578	9.72E-198	2.08E-193
HEXIM1	-0.477313461	1.20E-08	2.11E-07	-0.866525515	2.40E-57	5.13E-53
SQOR	0.477265285	3.87E-06	4.26E-05	0.482535942	2.03E-108	4.33E-104
TSTD1	-0.47385841	1.66E-05	0.000161008	-1.012818196	0	0
RACGAP1	0.470076335	9.65E-12	2.71E-10	2.366925087	3.85E-228	8.21E-224
TPX2	0.467952944	9.02E-10	1.90E-08	2.306901266	0	0
CENPI	0.467002156	0.001257423	0.007198012	1.477204705	2.10E-31	4.48E-27
CCDC15	0.464602618	0.020901338	0.073566764	1.981154596	1.43E-111	3.06E-107
GIT2	0.463346889	1.25E-06	1.54E-05	0.319963046	9.80E-116	2.09E-111
MKI67	0.462703474	0.002180736	0.011562709	2.464828436	0	0
ZNF180	0.461260029	0.000283009	0.001977753	0.327097717	3.43E-27	7.33E-23
BRMS1L	0.454979153	0.003209042	0.015991648	0.637418469	2.42E-86	5.17E-82
STN1	0.45492312	0.000132997	0.001019979	0.545315138	1.27E-106	2.70E-102
RIOX2	0.453646629	9.82E-09	1.76E-07	0.596333944	5.11E-220	1.09E-215
WDSUB1	0.448723939	0.009579949	0.039367816	0.933224082	4.70E-90	1.00E-85
ZNF714	0.446765847	0.001144126	0.006671182	1.809726182	1.37E-262	2.92E-258
STX11	-0.444802272	2.68E-05	0.000246954	-0.448804856	2.45E-43	5.23E-39

EIF4E	-0.442199199	3.32E-05	0.000298648	-1.042966335	9.07E-107	1.94E-102
MIDN	-0.439829893	1.59E-05	0.000154455	-0.498446679	7.16E-57	1.53E-52
GPAT3	-0.434772025	0.020644866	0.072767584	-0.793274484	6.86E-81	1.47E-76
TEDC1	0.434223646	0.00393242	0.018837541	1.700586771	1.64E-235	3.50E-231
CDCA8	0.433620259	2.33E-07	3.32E-06	2.308397527	1.35E-260	2.88E-256
ELAC1	0.430037574	0.002971358	0.01494916	0.272302714	1.62E-47	3.46E-43
KIF4A	0.428269513	2.85E-06	3.24E-05	2.247209078	1.72E-176	3.68E-172
CHMP5	0.424937293	5.39E-05	0.000460496	0.45573438	2.16E-120	4.61E-116
HOXB7	0.418823182	0.001094795	0.006426632	0.353872048	9.32E-27	1.99E-22
PTTG1	0.417350544	1.27E-06	1.56E-05	2.500333653	0	0
ETHE1	0.416450449	0.000767482	0.004744905	0.419572451	6.43E-74	1.37E-69
ZNF134	0.414121926	0.000935402	0.00561468	0.402773464	1.93E-21	4.11E-17
PRC1	0.414110837	6.14E-08	9.63E-07	2.104210214	0	0
SLC25A37	-0.413725944	0.00018463	0.00136285	-0.327788771	5.00E-108	1.07E-103
CBX4	-0.413430778	2.12E-06	2.49E-05	-0.679626279	2.50E-92	5.34E-88
PDK1	-0.411770497	2.34E-06	2.72E-05	-0.699909145	9.86E-198	2.11E-193
TENT5C	-0.397063071	1.98E-06	2.34E-05	-1.662438698	0	0
SRRM2	-0.394769447	0.000193175	0.001416861	-0.425819357	0	0
ARPC1A	0.391515792	9.36E-07	1.19E-05	0.521717641	2.22E-187	4.74E-183
SGO2	0.391095057	0.001714773	0.009430053	1.94729937	7.30723090199204e-321	1.56060530373844e-316
ZNF93	0.381434601	0.001978305	0.010642529	1.070284684	1.84E-70	3.92E-66
GPR132	0.381352794	0.002357497	0.012341223	3.863545301	3.30E-236	7.05E-232
GOLM1	0.380741924	8.55E-07	1.09E-05	0.278935764	9.14E-68	1.95E-63
ANKRD33B	-0.378782991	3.80E-07	5.20E-06	-0.642996765	7.47E-12	1.60E-07
TPT1	-0.378352856	2.27E-10	5.14E-09	-0.614602609	0	0
RNF14	0.377235316	2.04E-05	0.000192793	0.276632426	2.24E-100	4.78E-96
ALCAM	0.376616895	0.011396864	0.045276325	0.887967955	1.33E-274	2.84E-270
EXO5	0.374128825	0.009030158	0.037401398	0.731354046	3.82E-12	8.15E-08
APOBEC3B	0.368122802	1.38E-06	1.69E-05	3.611632696	0	0
HSP90AA1	-0.367916983	3.14E-08	5.19E-07	-0.357998727	1.11E-297	2.36E-293
DLGAP5	0.366829943	6.95E-05	0.000576898	2.096493	7.27E-268	1.55E-263
KLF3	-0.366697516	0.000835104	0.005090286	-1.932565569	0	0
RHOG	0.365462345	0.000301523	0.002093284	0.646200003	3.29E-23	7.03E-19
CDKL5	0.362462114	0.015360595	0.057376926	0.287491575	1.23E-33	2.62E-29
ARG2	0.355901164	0.023127158	0.079763593	0.756989677	3.05E-50	6.52E-46
ZNF791	0.354580562	0.000841774	0.005123725	0.85764303	0	0
JTB	-0.349729346	0.000658296	0.004148219	-0.436865905	0	0
LPIN1	0.348633932	5.05E-07	6.76E-06	1.009935629	0	0
BUB1	0.343921298	1.27E-06	1.56E-05	1.917431182	4.15015142506647e-322	8.86347839851446e-318
TTK	0.34328982	0.000467039	0.003078686	2.732618224	1.07E-281	2.28E-277
RALB	0.342802664	2.68E-05	0.000246954	1.591530575	8.82E-148	1.88E-143
HYLS1	0.337947284	0.002786263	0.014199444	0.62062617	7.40E-40	1.58E-35
FOXM1	0.335734724	0.000102612	0.000814735	1.423635826	1.25E-96	2.67E-92
NCAPH	0.333832139	1.17E-05	0.000117438	2.813927719	2.00E-227	4.26E-223
EMSY	0.330199227	0.001804638	0.00983971	0.48464859	2.73E-70	5.84E-66
SPAG5	0.32517188	2.19E-05	0.000205826	1.289127444	1.83E-128	3.91E-124
DDIAS	0.324757887	0.001178807	0.00683408	2.186745893	2.47E-212	5.26E-208
MTFR2	0.323506493	0.004124897	0.019618469	1.857583693	7.91E-109	1.69E-104
METTL18	-0.319966812	0.005512276	0.024995045	-0.642456422	9.50E-14	2.03E-09
CASP6	0.319613147	0.009916424	0.040519754	0.495766672	8.30E-66	1.77E-61
MED27	0.314697751	0.000437149	0.002904878	0.26699022	3.28E-52	7.02E-48
JMY	-0.314115238	0.006953491	0.030315611	-0.310570747	5.01E-170	1.07E-165
STRADB	-0.312774864	0.00098373	0.005862094	-0.509866809	1.50E-15	3.21E-11
NSL1	0.312513973	0.009173042	0.037899473	0.282201765	2.06E-64	4.40E-60
BIRC5	0.311541599	1.18E-05	0.000117636	2.55268575	0	0
MAN1A1	-0.31052835	0.006275008	0.027812723	-0.315836679	5.42E-306	1.16E-301
ZNF17	0.309776249	0.029938562	0.097595768	0.564620071	3.58E-30	7.64E-26
PRR11	0.309754603	0.001580484	0.008794741	2.775994029	3.50786608547285e-322	7.49174959874437e-318
FUT8	0.309004503	0.000343451	0.002345243	0.381302474	7.03E-286	1.50E-281
NCKAP1	-0.308309044	0.007952029	0.033751295	-2.983578268	1.07E-130	2.29E-126
RIN3	0.308290756	0.022654692	0.078588001	0.327095043	5.16E-149	1.10E-144
TMSB4X	0.305714011	1.51E-06	1.82E-05	0.90976914	0	0

NCAPG	0.304415572	3.22E-05	0.000291244	2.607586159	0	0
ZMYM2	-0.304338715	0.000234687	0.001684938	-0.411732024	7.94E-76	1.70E-71
CCNB1	0.301569878	9.08E-06	9.21E-05	2.61060301	0	0
ENTPD6	-0.300724841	0.000300288	0.00208755	-1.213946453	5.88E-56	1.26E-51
ACTL6A	0.298518189	0.000146091	0.00110813	0.533480612	5.80E-177	1.24E-172
NSMF	0.297343919	0.001894769	0.010260075	0.479244766	7.69E-55	1.64E-50
NLRP2	0.296355898	0.000340426	0.00232826	3.920228433	0	0
TUBA1B	0.293313742	4.12E-05	0.000361345	0.659132995	1.44E-37	3.08E-33
PTCH1	0.293136326	0.017614674	0.064082628	1.288135132	0	0
CCDC91	0.290790759	0.014511637	0.054904527	0.771219411	0	0
ARHGAP5	-0.287504268	0.02239066	0.077890532	-0.81009234	2.58E-86	5.51E-82
BUB1B	0.28705549	0.003962253	0.018943769	2.357876507	1.17E-262	2.50E-258
SGO1	0.284726991	0.004289361	0.020261554	2.880703864	0	0
HSPH1	-0.274730628	0.001108422	0.006495618	-0.251252973	7.93E-57	1.69E-52
RNF5	0.266341623	0.003266351	0.016202634	0.27609703	4.79E-73	1.02E-68
USP39	0.26558725	5.84E-05	0.000493937	1.139177362	7.03E-157	1.50E-152
P4HA2	0.263847138	0.011661615	0.046019961	0.778969351	4.35E-74	9.29E-70
KBTBD8	-0.262196419	0.027512023	0.091409381	-0.711424894	8.79E-13	1.88E-08
WASHC3	0.260407411	0.008478035	0.03553101	0.550864685	8.40E-195	1.79E-190
MYOF	0.259920463	0.005430387	0.024697741	1.207492075	2.19E-08	0.000467756
SNAPC5	0.257748633	0.006397451	0.028273287	0.761781951	6.07E-237	1.30E-232
EXOSC3	0.257279666	0.00727752	0.031459015	1.044028548	4.73E-208	1.01E-203
SDHAF2	0.254570309	0.002611156	0.013417624	0.500581406	1.77E-67	3.78E-63
SPC25	0.254441262	0.009785905	0.04009998	2.747418046	2.10E-257	4.49E-253
IFIH1	0.253871657	0.016514265	0.060687424	0.698713062	1.88E-274	4.02E-270
NFE2L2	-0.251527028	0.002278918	0.011991501	-0.603293418	1.63E-76	3.49E-72
GAS7	0.250099621	0.00325972	0.016188289	1.978198128	2.22E-09	4.74E-05
PRIM1	0.249262553	0.009556732	0.039291056	0.875228541	4.88E-141	1.04E-136
MEPCE	-0.249173538	0.002375001	0.012421591	-0.625079018	2.94E-62	6.29E-58
TTC5	0.248592721	0.01045089	0.042294476	0.402173406	2.84E-95	6.06E-91
INSR	-0.247845775	0.004358914	0.020528508	-0.853305693	1.55E-231	3.31E-227
GTF2H3	0.246339037	0.013902641	0.053193116	0.666595546	2.67E-90	5.70E-86
NDUFB5	0.245908567	0.002211072	0.011687969	0.556154812	2.94E-287	6.29E-283
PBX2	-0.243117474	0.007493138	0.03218221	-1.136396052	3.17E-98	6.77E-94
PTTG1IP	0.241155183	0.002284746	0.012011214	1.202318621	0	0
DDX24	-0.240351556	0.000227906	0.001642383	-0.889866647	0	0
TXNDC11	-0.239531627	0.00050235	0.003277765	-0.331871414	2.04E-218	4.36E-214
SSR4	-0.238053967	0.009373475	0.038629336	-2.131363247	0	0
RANBP6	-0.23393794	0.012356138	0.048235176	-0.656105866	1.69E-73	3.60E-69
ASF1B	0.232256177	0.00844934	0.035427898	1.688010041	1.06E-235	2.26E-231
LMO4	-0.231669222	0.010069548	0.04101961	-0.562456796	1.94E-264	4.13E-260
SPECC1	0.231445371	0.01892537	0.067768949	0.874966473	5.54E-41	1.18E-36
ZWINT	0.227968318	0.001364664	0.00773548	2.132863684	0	0
ITPR1	0.227551185	0.014906853	0.056020393	0.832081696	6.99E-152	1.49E-147
TUBB	0.22712492	0.000287719	0.002008231	0.590637256	1.18E-38	2.51E-34
TSPAN3	-0.224443321	0.001116623	0.006539248	-0.743451786	5.30E-134	1.13E-129
ANXA6	0.223451314	0.000471381	0.003097875	0.764570228	0	0
HSD17B11	-0.223443487	0.025196247	0.085369481	-0.866617083	1.46E-167	3.12E-163
CDK1	0.221058338	0.024263013	0.082855965	2.072129767	3.75E-197	8.00E-193
DCAF7	0.220324438	0.000771054	0.004760191	0.883927117	9.88E-263	2.11E-258
INO80E	-0.217864732	0.022785739	0.078900348	-0.342401562	2.98E-39	6.36E-35
NGRN	0.211494595	0.005076691	0.023378866	1.090138273	2.67E-180	5.69E-176
APEX2	0.209738552	0.016065311	0.059450865	0.381735332	1.84E-32	3.92E-28
KBTBD4	0.208440106	0.017647614	0.064188979	0.449059821	1.25E-72	2.67E-68
HAUS1	0.202533534	0.013770466	0.05278069	0.645570633	3.41E-220	7.28E-216
ADAR	-0.202339863	0.000865901	0.005246606	-0.533070596	5.09E-221	1.09E-216
BUB3	0.201486562	0.002520603	0.013056917	1.18576582	0	0
CSTF2	0.191048003	0.024832215	0.084439314	0.627544306	1.68E-27	3.59E-23
COX6B1	0.18049419	0.005142481	0.023640121	0.436265576	6.40E-273	1.37E-268
EXOSC8	0.179549176	0.027847498	0.092364514	0.639852845	8.22E-192	1.76E-187
ANP32A	0.173858091	0.025269963	0.085602494	0.80148512	0	0
EEF1D	-0.169289462	0.018986792	0.067946739	-0.52823342	0	0

NUDC	0.166989933	0.01596413	0.059159178	0.393537926	8.76E-188	1.87E-183
AKAP13	0.166160744	0.029320553	0.096090844	0.461951287	4.26E-306	9.11E-302
SUN1	-0.16420987	0.01697033	0.062116932	-0.764122276	4.47E-93	9.54E-89
PSMC5	0.154327961	0.016424139	0.060449906	0.610395344	5.77E-302	1.23E-297

Supplementary Table S4

Cell line	Melflufen		Melphalan	
	EC50, μM	EC90, μM	EC50, μM	EC90, μM
AMO-1 <i>TP53</i> wt	0.1	0.5	9.0	≥ 20
AMO-1 <i>TP53</i> -/-	0.6	2.5	≥ 20	≥ 20

Cell lines were treated with either melflufen or melphalan at an 8-point drug concentration range to determine EC50 or EC90 values using a viability

Supplementary Table S5

Baseline demographics

	Mel - del17p, N=33	Mel - Not del17p, N=213	Pom - del17p, N=37	Pom - Not del17p, N=212
Age	68 (45-85)	67 (41-91)	69 (43-83)	68 (39-87)
Agegroup				
<65	11 (33.3)	85 (39.9)	11 (29.7)	74 (34.9)
65-74	19 (57.6)	94 (44.1)	19 (51.4)	106 (50.0)
75+	3 (9.1)	34 (16.0)	7 (18.9)	32 (15.1)
Male	20 (61)	119 (56)	19 (51)	121 (57)
Race				
WHITE	30 (90.9)	194 (91.1)	32 (86.5)	190 (89.6)
BLACK OR AFRICAN AMERICAN	0 (0.0)	4 (1.9)	0 (0.0)	4 (1.9)
ASIAN	1 (3.0)	7 (3.3)	5 (13.5)	8 (3.8)
NATIVE HAWAIIAN OR OTHER PACIFIC ISLANDER	0 (0.0)	0 (0.0)	0 (0.0)	0 (0.0)
OTHER	0 (0.0)	1 (0.5)	0 (0.0)	0 (0.0)
NOT REPORTED	0 (0.0)	0 (0.0)	0 (0.0)	1 (0.5)
UNKNOWN	2 (6.1)	7 (3.3)	0 (0.0)	9 (4.2)

Disease characteristics

	Mel - del17p, N=33	Mel - Not del17p, N=213	Pom - del17p, N=37	Pom - Not del17p, N=212
Years from diagnosis, median (range)	4.5 (1.5-21.5)	3.9 (0.5-26.3)	3.8 (1.2-12.5)	3.9 (0.4-25.2)
Prior treatment regimens, median (range)	3 (2-4)	3 (2-4)	2 (2-4)	3 (2-4)
Documented refractory status, n(%)				
Lenalidomide	33 (100)	213 (100)	37 (100)	212 (100)
Pomalidomide	0 (0)	0 (0)	0 (0)	0 (0)
Bortezomib	15 (45)	96 (45)	22 (59)	103 (49)
Carfilzomib	9 (27)	38 (18)	9 (24)	28 (13)
Daratumumab	3 (9)	45 (21)	7 (19)	31 (15)
Alkylator refractory, n(%)	8 (24)	70 (33)	9 (24)	66 (31)
Melphalan exposed	11 (33)	50 (23)	17 (46)	47 (22)
Melphalan refractory	2 (6)	13 (6)	4 (11)	19 (9)
Previous stem cell transplant, n(%)	19 (58)	106 (50)	15 (41)	105 (50)
International Staging System at Baseline, n(%)				
I	10 (30)	109 (51)	14 (38)	110 (52)
II	19 (58)	75 (35)	18 (49)	76 (36)
III	4 (12)	29 (14)	5 (14)	26 (12)
High-risk cytogenetics, n(%)	32 (97)	51 (24)	33 (89)	53 (25)
Extramedullary disease (EMD), n(%)	2 (6)	28 (13)	4 (11)	22 (10)
ECOG at baseline, n(%)				
0	9 (27)	81 (38)	11 (30)	81 (38)
1	17 (52)	113 (53)	22 (59)	114 (54)
2	7 (21)	19 (9)	4 (11)	17 (8)
TTP following ASCT				
No transplant	14 (42)	107 (50)	22 (59)	107 (50)
<1y	4 (12)	27 (13)	6 (16)	26 (12)
1-2y	8 (24)	39 (18)	4 (11)	47 (22)
2-3y	4 (12)	19 (9)	1 (3)	17 (8)
>3y	3 (9)	21 (10)	4 (11)	15 (7)

Supplementary Table S6

		del(17p)	del(17p); t(4:14)	del(17p); t(14:16)	del(17p); t(4:14); t(14:16)	del(17p); t(14:20)	del(17p); gain 1q (+1q)	del(17p); t(4;14); gain 1q (+1q)	del(17p); t(4;16); gain 1q (+1q)
MflDex	responders	8 (2 (VGPR), 6 (PR))	1 (VGPR)	0	0	0	2 (1 (VGPR), 1 (PR))	0	0
	non-responders	8(2 (SD), 1 (PD), 1 (NE), 4 (MR))	0	0	0	0	10 (5 (SD), 3 (PD), 2 (MR))	1 (SD)	0
	non -treated	1 (NE)	0	0	0	0	2 (NE)	0	0
PomDex	responders	2 (VGPR)	0	0	0	0	2 (1 (VGPR), 1 (PR))	0	0
	non-responders	17 (5 (SD), 8 (PD), 2 (MR), 2 (NE))	4 (2 (SD), 2 (MR))	0	3 (SD)	1 (PD)	5 (2 (SD), 3 (PD))	1 (NE)	1 (PD)
	non -treated	0	1 (PD)	0	0	0	0	0	0

Supplementary Table S7

Baseline demographics

	Melflufen - TP53	Melflufen - TP53	Pomalidomide - TP53	Pomalidomide - TP53
	mutant, N=15	wild type , N=62	mutant, N=18	wild type, N=50
Age	66 (51-80)	65 (41-84)	68 (43-83)	68 (46-80)
Agegroup				
<65	6 (40.0)	28 (45.2)	6 (33.3)	14 (28.0)
65-74	8 (53.3)	27 (43.5)	9 (50.0)	27 (54.0)
75+	1 (6.7)	7 (11.3)	3 (16.7)	9 (18.0)
Male	6 (40)	32 (52)	9 (50)	25 (50)
Race				
WHITE	15 (100.0)	55 (88.7)	15 (83.3)	44 (88.0)
BLACK OR AFRICAN AMERICAN	0 (0.0)	0 (0.0)	1 (5.6)	1 (2.0)
ASIAN	0 (0.0)	4 (6.5)	2 (11.1)	3 (6.0)
NATIVE HAWAIIAN OR OTHER PACIFIC ISLANDER	0 (0.0)	0 (0.0)	0 (0.0)	0 (0.0)
OTHER	0 (0.0)	1 (1.6)	0 (0.0)	0 (0.0)
NOT REPORTED	0 (0.0)	0 (0.0)	0 (0.0)	0 (0.0)
UNKNOWN	0 (0.0)	2 (3.2)	0 (0.0)	2 (4.0)

Disease characteristics

	Melflufen - TP53	Melflufen - TP53	Pomalidomide - TP53	Pomalidomide - TP53
	mutant, N=15	wild type , N=62	mutant, N=18	wild type, N=50
Years from diagnosis, median (range)	4.5 (1.5-8.4)	4.6 (0.5-17.8)	4.3 (1.2-12.5)	4.4 (0.4-13.7)
Prior treatment regimens, median (range)	3 (2-4)	3 (2-4)	3 (2-4)	3 (2-4)
Documented refractory status, n(%)				
Lenalidomide	15 (100)	62 (100)	18 (100)	50 (100)
Pomalidomide	0 (0)	0 (0)	0 (0)	0 (0)
Bortezomib	11 (73)	30 (48)	10 (56)	22 (44)
Carfilzomib	0 (0)	6 (10)	3 (17)	7 (14)
Daratumumab	1 (7)	14 (23)	2 (11)	7 (14)
Alkylator refractory, n(%)	6 (40)	25 (40)	6 (33)	8 (16)
Melphalan exposed	5 (33)	11 (18)	7 (39)	15 (30)
Melphalan refractory	2 (13)	5 (8)	2 (11)	3 (6)
Previous stem cell transplant, n(%)	9 (60)	33 (53)	10 (56)	29 (58)
International Staging System at Baseline, n(%)				
I	6 (40)	37 (60)	4 (22)	31 (62)
II	7 (47)	18 (29)	13 (72)	15 (30)
III	2 (13)	7 (11)	1 (6)	4 (8)
High-risk cytogenetics, n(%)	13 (87)	16 (26)	14 (78)	18 (36)
Extramedullary disease (EMD), n(%)	1 (7)	14 (23)	2 (11)	4 (8)
ECOG at baseline, n(%)				
0	6 (40)	21 (34)	4 (22)	20 (40)
1	6 (40)	32 (52)	12 (67)	26 (52)
2	3 (20)	9 (15)	2 (11)	4 (8)
TTP following ASCT				
No transplant	6 (40)	29 (47)	8 (44)	21 (42)
<1y	3 (20)	4 (6)	4 (22)	6 (12)
1-2y	4 (27)	15 (24)	3 (17)	19 (38)
2-3y	1 (7)	7 (11)	2 (11)	3 (6)
>3y	1 (7)	7 (11)	1 (6)	1 (2)