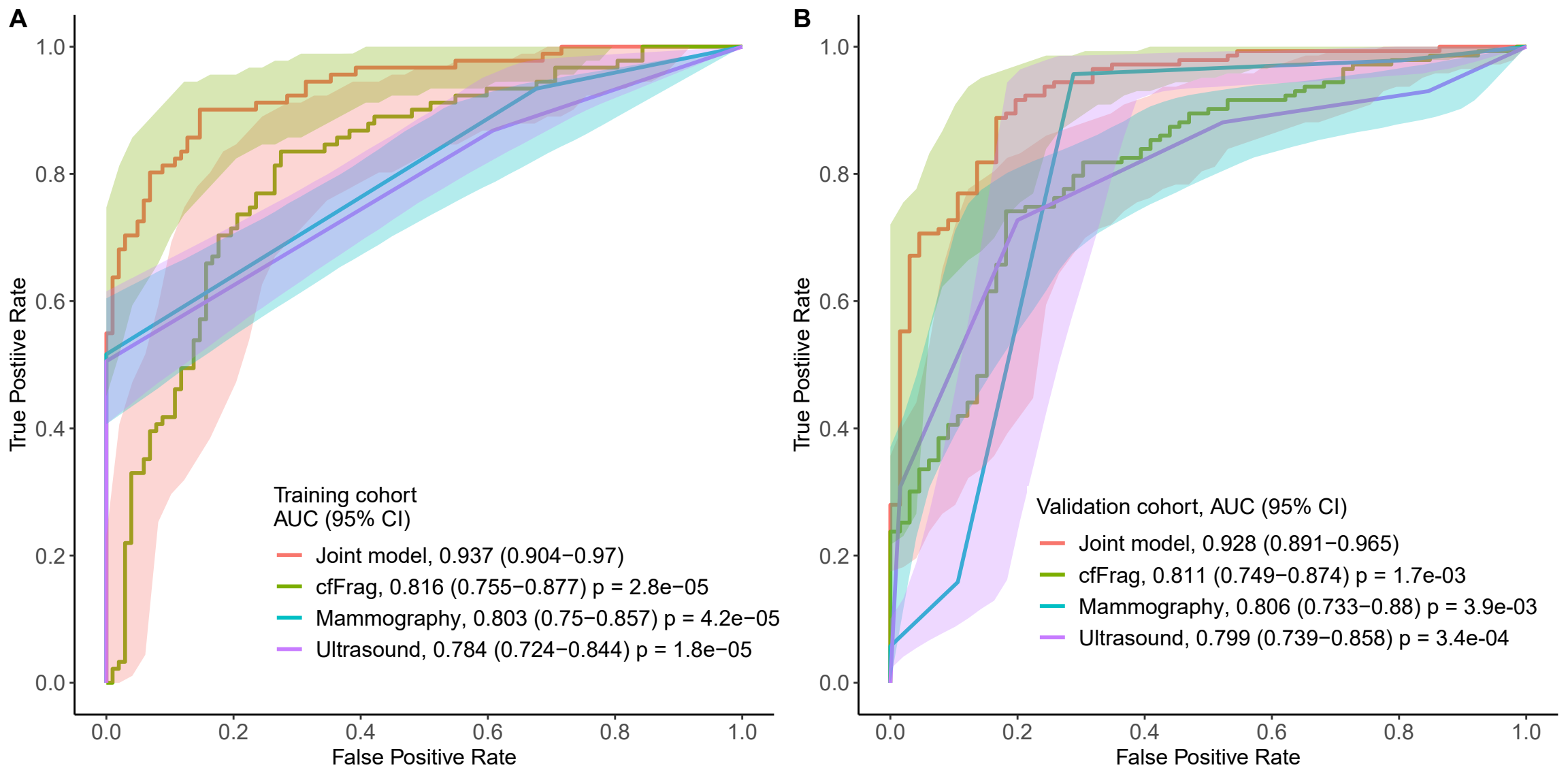
A
True Postiive Rate
False Positive Rate
0.0
0.2
0.4
0.6
0.8
1.0
Training cohort
AUC (95% CI)
Joint model, 0.937 (0.904−0.97)
cfFrag, 0.816 (0.755−0.877) p = 2.8e−05
Mammography, 0.803 (0.75−0.857) p = 4.2e−05
Ultrasound, 0.784 (0.724−0.844) p = 1.8e−05
B
True Postiive Rate
False Positive Rate
Validation cohort, AUC (95% CI)
Joint model, 0.928 (0.891−0.965)
cfFrag, 0.811 (0.749−0.874) p = 1.7e-03
Mammography, 0.806 (0.733−0.88) p = 3.9e-03
Ultrasound, 0.799 (0.739−0.858) p = 3.4e-04