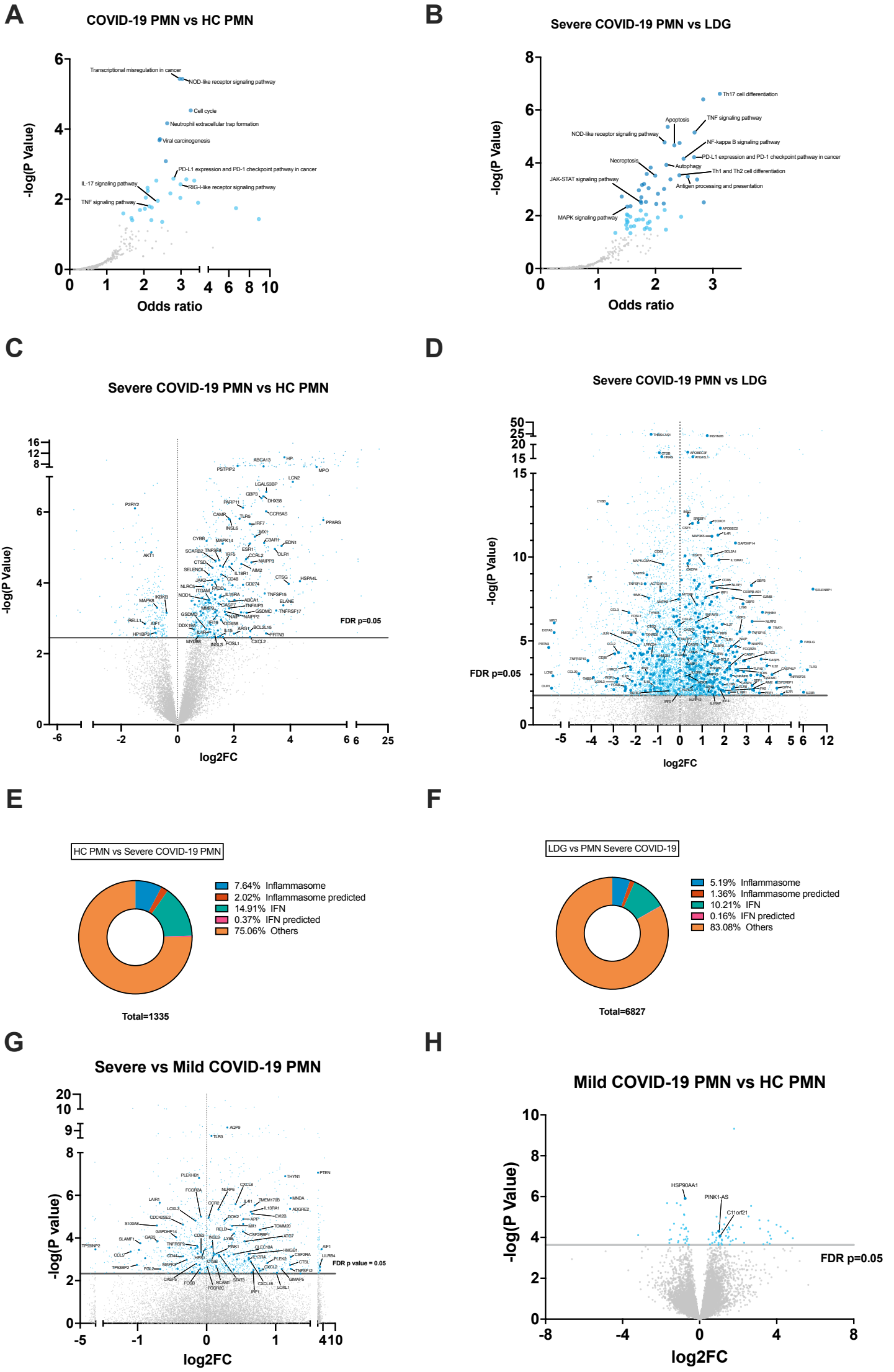
A
COVID-19 PMN vs HC PMN
-log(P Value)
Odds ratio
Transcriptional misregulation in cancer
NOD-like receptor signaling pathway
Cell cycle
Neutrophil extracellular trap formation
Viral carcinogenesis
PD-L1 expression and PD-1 checkpoint pathway in cancer
RIG-I-like receptor signaling pathway
IL-17 signaling pathway
TNF signaling pathway
B
Severe COVID-19 PMN vs LDG
-log(P Value)
Odds ratio
Th17 cell differentiation
Apoptosis
TNF signaling pathway
NOD-like receptor signaling pathway
NF-kappa B signaling pathway
PD-L1 expression and PD-1 checkpoint pathway in cancer
Necroptosis
Autophagy
Th1 and Th2 cell differentiation
JAK-STAT signaling pathway
Antigen processing and presentation
MAPK signaling pathway
C
Severe COVID-19 PMN vs HC PMN
-log(P Value)
log2FC
FDR p=0.05
D
Severe COVID-19 PMN vs LDG
-log(P Value)
log2FC
FDR p=0.05
E
HC PMN vs Severe COVID-19 PMN
7.64% Inflammasome
2.02% Inflammasome predicted
14.91% IFN
0.37% IFN predicted
75.06% Others
Total=1335
F
LDG vs PMN Severe COVID-19
5.19% Inflammasome
1.36% Inflammasome predicted
10.21% IFN
0.16% IFN predicted
83.08% Others
Total=6827
G
Severe vs Mild COVID-19 PMN
-log(P value)
log2FC
FDR p value = 0.05
H
Mild COVID-19 PMN vs HC PMN
-log(P Value)
log2FC
HSP90AA1
PINK1-AS
C11orf21
FDR p=0.05