

Table of Contents

1. Database Search Strategy.....	5
2. Methods	6
2.1 Approach to exclusion criteria to define healthy reference population.....	6
2.2 Demographics	6
2.3 Environmental and Nutritional.....	7
2.4 Recent Health	8
2.5 General Health	8
2.6 Laboratory Criteria	9
2.7 Pregnancy – Additional criteria	10
2.8 Children – Additional criteria.....	11
2.9 Statistical Analyses.....	11
2.9.1 General Principles	13
2.9.2 Sample Size	13
2.9.3 Survey Weighting and Design	14
2.9.4 Discrete Thresholds.....	15
2.9.5 Continuous Thresholds	16
2.9.6 Software.....	18
2.10 Ethics Approvals.....	20
3. Demographics.....	21
3.1 Demographics Adults (18-65 years) males	21
Table 3.1.1 US NHANES 1999-2000: Participant characteristics (Males) (18-65 years).....	21
Table 3.1.2 US NHANES 2001-2002: Participant characteristics (Males) (18-65 years).....	22
Table 3.1.3 US NHANES 2017-2018: Participant characteristics (Males) (18-65 years).....	23
Table 3.1.4 England HSE 1998: Participant characteristics (Males) (18-65 years)	24
Table 3.1.5 England HSE 2006: Participant characteristics (Males) (18-65 years)	25
Table 3.1.6 England HSE 2009: Participant characteristics (Males) (18-65 years)	26
Table 3.1.7 CHN CHNS 2009: Participant characteristics (Males) (18-65 years)	27
Table 3.1.8 AUS NHS 2011-2012: Participant characteristics (Males) (18-65 years)	28
Table 3.1.9 AUS NNPAS 2011-2012: Participant characteristics (Males) (18-65 years).....	29
3.2 Demographics Adults (18-65 years) females	30
Table 3.2.1 US NHANES 1999-2000: Participant characteristics (Females) (18-65 years)	30
Table 3.2.2 US NHANES 2001-2002: Participant characteristics (Females) (18-65 years)	31
Table 3.2.3 US NHANES 2003-2004: Participant characteristics (Females) (18-65 years)	32
Table 3.2.4 US NHANES 2005-2006: Participant characteristics (Females) (18-65 years)	33
Table 3.2.5 US NHANES 2007-2008: Participant characteristics (Females) (18-65 years)	34
Table 3.2.6 US NHANES 2009-2010: Participant characteristics (Females) (18-65 years)	35
Table 3.2.7 US NHANES 2015-2016: Participant characteristics (Females) (18-65 years)	36
Table 3.2.8 US NHANES 2017-2018: Participant characteristics (Females) (18-65 years)	37
Table 3.2.9 England HSE 1998: Participant characteristics (Females) (18-65 years).....	38
Table 3.2.10 England HSE 2006: Participant characteristics (Females) (18-65 years)	39

Statistical haemoglobin thresholds to define anaemia across the lifecycle.
Supplemental Materials

Table 3.2.11 England HSE 2009: Participant characteristics (Females) (18-65 years)	40
Table 3.2.12 CHN CHNS 2009: Participant characteristics (Females) (18-65 years)	41
Table 3.2.13 AUS NHS 2011-2012: Participant characteristics (Females) (18-65 years).....	42
Table 3.2.14 AUS NNPAS 2011-2012: Participant characteristics (Females) (18-65 years)	43
3.3 Demographics Children (6-23 months)	44
Table 3.3.1 CAN TARGet Kids! 2010-2019: Participant characteristics (6-23 months)	44
Table 3.3.2 BAN BRISC 2017-2020: Participant characteristics (11 months)	45
Table 3.3.3 ECU ENSANUT 2011-2013: Participant characteristics (6-23 months).....	46
Table 3.3.4 US NHANES 2003-2018: Participant characteristics (12-23 months)	47
3.4 Demographics Children (24-59 months).....	48
Table 3.4.1 CAN TARGet Kids! 2010-2019: Participant characteristics (24-59 months)	48
Table 3.4.2 ECU ENSANUT 2011-2013: Participant characteristics (24-59 months).....	49
Table 3.4.3 US NHANES 1999-2018: Participant characteristics (24-59 months)	50
3.5 Demographics Children (5-11 years)	51
Table 3.5.1 CAN TARGet Kids! 2010-2019: Participant characteristics (5-11 years)	51
Table 3.5.2 US NHANES 1999-2018: Participant characteristics (5-11 years)	52
Table 3.5.3 CHN CHNS 2009: Participant characteristics (5-11 years)	53
3.6 Demographics Children (12-17 years) males	54
Table 3.6.1 US NHANES 1999-2000: Participant characteristics (Males) (12-17 years).....	54
Table 3.6.2 US NHANES 2001-2002: Participant characteristics (Males) (12-17 years).....	55
Table 3.6.3 US NHANES 2017-2018: Participant characteristics (Males) (12-17 years).....	56
Table 3.6.4 AUS NHS and NNPAS 2011-2012: Participant characteristics (Males) (12-17 years)	57
Table 3.6.5 CHN CHNS 2009: Participant characteristics (Males) (12-17 years)	58
3.7 Demographics Children (12-17 years) females	59
Table 3.7.1 US NHANES 1999-2000: Participant characteristics (Females) (12-17 years)	59
Table 3.7.2 US NHANES 2001-2002: Participant characteristics (Females) (12-17 years)	60
Table 3.7.3 US NHANES 2003-2004: Participant characteristics (Females) (12-17 years)	61
Table 3.7.4 US NHANES 2005-2006: Participant characteristics (Females) (12-17 years)	62
Table 3.7.5 US NHANES 2007-2008: Participant characteristics (Females) (12-17 years)	63
Table 3.7.6 US NHANES 2015-2016: Participant characteristics (Females) (12-17 years)	64
Table 3.7.7 US NHANES 2017-2018: Participant characteristics (Females) (12-17 years)	65
Table 3.7.8 AUS NHS and NNPAS 2011-2012: Participant characteristics (Females) (12-17 years).....	66
Table 3.7.9 CHN CHNS 2009: Participant characteristics (Females) (12-17 years)	67
3.8 Demographics Pregnant women.....	68
Table 3.8.1 NL Generation R: Participant characteristics (Trimester 1) (18-45 years).....	68
Table 3.8.2 NL Generation R: Participant characteristics (Trimester 2) (18-45 years).....	69
Table 3.8.3 NL Generation R: Participant characteristics (Trimester 3) (18-45 years).....	70
4. Detailed Individual Exclusions	71
4.1 Detailed Individual Exclusions Adults (18-65 years)	71
Table 4.1.1 US NHANES 1999-2000: Participant characteristics of violations (18-65 years)	71
Table 4.1.2 US NHANES 2001-2002: Participant characteristics of violations (18-65 years)	75
Table 4.1.3 US NHANES 2003-2004: Participant characteristics of violations (Females) (18-65 years).....	79
Table 4.1.4 US NHANES 2005-2006: Participant characteristics of violations (Females) (18-65 years).....	83
Table 4.1.5 US NHANES 2007-2008: Participant characteristics of violations (Females) (18-65 years).....	86
Table 4.1.6 US NHANES 2009-2010: Participant characteristics of violations (Females) (18-65 years).....	90
Table 4.1.7 US NHANES 2015-2016: Participant characteristics of violations (Females) (18-65 years).....	94
Table 4.1.8 US NHANES 2017-2018: Participant characteristics of violations (18-65 years)	98

Statistical haemoglobin thresholds to define anaemia across the lifecycle.
Supplemental Materials

Table 4.1.9 England HSE 1998: Participant characteristics of violations (18-65 years)	102
Table 4.1.10 England HSE 2006: Participant characteristics of violations (18-65 years)	107
Table 4.1.11 England HSE 2009: Participant characteristics of violations (18-65 years)	112
Table 4.1.12 CHN CHNS 2009: Participant characteristics of violations (18-65 years)	116
Table 4.1.13 AUS NHS 2011-2012: Participant characteristics of violations (18-65 years).....	121
Table 4.1.14 AUS NNPAS 2011-2012: Participant characteristics of violations (18-65 years)	123
4.2 Detailed Individual Exclusions Children (6-23 months).....	124
Table 4.2.1 CAN TARGet Kids: Participant characteristics of violations (6-23 months)	124
Table 4.2.2 BAN BRISC 2017-2020: Participant characteristics of violations (6-23 months)	128
Table 4.2.3 ECU ENSANUT 2011-2013: Participant characteristics of violations (6-23 months)	129
Table 4.2.4 US NHANES 2003-2018: Participant characteristics of violations (12-23 months).....	130
4.3 Detailed Individual Exclusions Children (24-59 months).....	132
Table 4.3.1 CAN TARGet Kids: Participant characteristics of violations (24-59 months)	132
Table 4.3.2 ECU ENSANUT 2011-2013: Participant characteristics of violations (24-59 months)	135
Table 4.3.3 US NHANES 1999-2018: Participant characteristics of violations (24-59 months).....	136
4.4 Detailed Individual Exclusions Children (5-11 years)	138
Table 4.4.1 CAN TARGet Kids: Participant characteristics of violations (5-11 years).....	138
Table 4.4.2 US NHANES 1999-2018: Participant characteristics of violations (5-11 years)	141
Table 4.4.3 CHN CHNS 2009: Participant characteristics of violations (5-11 years)	143
4.5 Detailed Individual Exclusions Children (12-17 years)	146
Table 4.5.1 US NHANES 1999-2000: Participant characteristics of violations (12-17 years)	146
Table 4.5.2 US NHANES 2001-2002: Participant characteristics of violations (12-17 years)	148
Table 4.5.3 US NHANES 2003-2004: Participant characteristics of violations (Females) (12-17 years).....	150
Table 4.5.4 US NHANES 2005-2006: Participant characteristics of violations (Females) (12-17 years).....	152
Table 4.5.5 US NHANES 2007-2008: Participant characteristics of violations (Females) (12-17 years).....	154
Table 4.5.6 US NHANES 2009-2010: Participant characteristics of violations (Females) (12-17 years).....	156
Table 4.5.7 US NHANES 2015-2016: Participant characteristics of violations (Females) (12-17 years).....	158
Table 4.5.8 US NHANES 2017-2018: Participant characteristics of violations (12-17 years)	160
Table 4.5.9 AUS NHS 2011-2012: Participant characteristics of violations (12-17 years).....	162
Table 4.5.10 AUS NNPAS 2011-2012: Participant characteristics of violations (12-17 years)	164
Table 4.5.11 CHN CHNS 2009: Participant characteristics of violations (12-17 years)	165
4.6 Detailed Individual Exclusions Pregnant women.....	169
Table 4.6.1 NL Generation R: Participant characteristics of violations (Trimester 1) (18-45 years)	169
Table 4.6.2 NL Generation R: Participant characteristics of violations (Trimester 2) (18-45 years)	171
Table 4.6.3 NL Generation R: Participant characteristics of violations (Trimester 3) (18-45 years)	173
5. Discrete thresholds	174
Figure 5.1: Adults (18-65 years): 2.5th centile (90% CI).....	174
Figure 5.2: Children (6-23 months, 24-59 months, 5-11 years): 2.5th centile (90% CI).....	175
Figure 5.3: Children (12-17 years): 2.5th centile (90% CI).....	176
Figure 5.4: Sensitivity Analyses Adults (Males) (18-65 years): 5th centile (90% CI).....	177
Figure 5.5: Sensitivity Analyses Adults (Females) (18-65 years): 5th centile (90% CI)	178
Figure 5.6: Sensitivity Analyses Children (6-23 months): 5th centile (90% CI) (Part 1).....	179
Figure 5.7: Sensitivity Analyses Children (6-23 months): 5th centile (90% CI) (Part 2).....	180
Figure 5.8: Sensitivity Analyses Children (6-23 months): 5th centile (90% CI) (Part 3).....	181
Figure 5.9: Sensitivity Analyses Children (24-59 months): 5th centile (90% CI) (Part 1).....	182
Figure 5.10: Sensitivity Analyses Children (24-59 months): 5th centile (90% CI) (Part 2).....	183
Figure 5.11: Sensitivity Analyses Children (24-59 months): 5th centile (90% CI) (Part 3).....	184
Figure 5.12: Sensitivity Analyses Children (5-11 years): 5th centile (90% CI) (Part 1)	185
Figure 5.13: Sensitivity Analyses Children (5-11 years): 5th centile (90% CI) (Part 2)	186

Statistical haemoglobin thresholds to define anaemia across the lifecycle.
Supplemental Materials

Figure 5.14: Sensitivity Analyses Children (5-11 years): 5th centile (90% CI) (Part 3)	187
Figure 5.15: Sensitivity Analyses Children (Males) (12-17 years): 5th centile (90% CI) (Part 1)	188
Figure 5.16: Sensitivity Analyses Children (Males) (12-17 years): 5th centile (90% CI) (Part 2)	189
Figure 5.17: Sensitivity Analyses Children (Males) (12-17 years): 5th centile (90% CI) (Part 3)	190
Figure 5.18: Sensitivity Analyses Children (Females) (12-17 years): 5th centile (90% CI) (Part 1).....	191
Figure 5.19: Sensitivity Analyses Children (Females) (12-17 years): 5th centile (90% CI) (Part 2).....	192
Figure 5.20: Sensitivity Analyses Children (Females) (12-17 years): 5th centile (90% CI) (Part 3).....	193
Figure 5.21: Sensitivity Analyses Pregnant Women (18-45 years): 5th centile (90% CI)	194
6. Ancestry/genetics	195
Table 6.1: Genetic association results (summary statistics) of haemoglobin concentrations used	195
Figure 6.1: Multi-ancestry and ancestry-specific haemoglobin-associated genome-wide significant loci.....	196
Figure 6.2: Scatter plot of minor allele frequency (MAF) and standardised effect size.....	197
Figure 6.3: Scatter plot of minor allele frequency (MAF) and standardised effect size.....	198
Figure 6.4: Scatter plot of frequency and effect size in the UKBB cohort.....	199
Figure 6.5: Allele frequency plot of predicted loss-of-function (pLOF) variants.	200
7. References	201

1. Database Search Strategy

We focused our initial search on National health or nutrition databases from countries that are part of The Organisation for Economic Co-operation and Development (OECD). Our search terms included “country” AND “national health database”. Databases were required to have venous haemoglobin, ferritin, and inflammation biomarker C-Reactive Protein (CRP), as well as clinical information to ensure that an apparently healthy reference sample could be selected. National Health Surveys of England (Health Survey for England [HSE]), United States of America (National Health and Nutrition Examination Survey [NHANES]), and Australia (Australian Health Survey [AHS]) met these criteria and were included in our study. A National Health Survey from New Zealand was investigated but excluded as it did not contain ferritin, while data from the German Health Interview and Examination Survey for Adults (DEGS) could not be included due to limitations in quality of the haemoglobin point-of-care measurement. Additionally, we were unable to make contact to obtain data from National Health Surveys in Portugal, and were unable to access data from the Canadian Health Measures Survey, due to regulatory requirements for data access. We were unable to identify databases that met our requirements from National surveys in Austria, Chile, Costa Rica, the Czech Republic, Denmark, Estonia, Finland, France, Greece, Hungary, Iceland, Ireland, Israel, Italy, Japan, Latvia, Lithuania, Luxembourg, Mexico, Norway, Poland Slovak Republic, and Sweden.

We also searched for prospective cohort or clinical trial studies from countries with a low background inflammation prevalence, that measured venous haemoglobin, ferritin, and CRP, and collected detailed health outcomes which would enable identification of a healthy reference sample, particularly in children and in pregnancy. This identified studies from Canada (The Applied Research Group for Kids [TARGet Kids!]) and The Netherlands (Generation R), which were included in our analyses. We obtained data from an Australian cohort study (HAPPI Kids) but excluded it upon learning that either ferritin or haemoglobin were measured in individuals, but not both. We expanded our search to non-OECD countries, and identified National Health Surveys from China (China Health and Nutrition Survey [CHNS]) and Ecuador (Encuesta Nacional de Salud y Nutrición [ENSANUT]), which met our criteria. Finally, we identified and included data from a clinical trial of iron supplemented infants in Bangladesh (Benefits and Risks of Iron interventions in Children [BRISC]) in our analyses.

2. Methods

2.1 Approach to exclusion criteria to define healthy reference population

For each data source, the healthy reference sample comprised individuals who were not excluded from the study sample based on pre-defined criteria for an apparently healthy individual, defined separately for children (aged 6 months to 18 years), adults aged 18-65 years (non-pregnant) and pregnant women aged 18-45 years.

We applied the criteria to population studies, some of which has been repeated over multiple waves, in order to define a post-hoc healthy reference population. Surveys were ineligible if basic health data along with laboratory measurements (haemoglobin, ferritin, CRP at a minimum) were not available. Surveys were conducted in different countries (e.g. England, Australia, United States [US], Ecuador, China), and in some cases, the same survey platform (e.g. NHANES) was applied over multiple years. Each survey platform, as well as different years of the same platform, collected different information on health outcomes and health status, and some had a specific emphasis (e.g. on “cardiovascular health”). If more detailed criteria were available within an individual survey, these were generally applied (especially regarding health and medication use) even when this caused inconsistencies in criteria between surveys.

The general principles underpinning these inclusion and exclusion criteria are outlined below:

2.2 Demographics

Where available and applicable, data was collected from males and females. Across all surveys, ages 6 months to 65 years were analysed, however the age range in each survey varied, and in many cases varied between years within the same survey platform. A separate analysis of pregnant women was performed, and pregnant women were excluded from the non-pregnant analysis where applicable (i.e. females in the age-groups of 12-17 years and 18-65 years).

Race/ethnicity/ancestry information was collected for each survey, although inconsistent terminology and reported categories were reported between survey platforms. In some surveys

Statistical haemoglobin thresholds to define anaemia across the lifecycle.
Supplemental Materials

(children and adult groups) participants were able to select more than one ancestry group – in these cases, participants were considered as belonging to both ancestry groups. These data were used to describe the demographic of the groups included, but not used as exclusion criteria.

Data regarding other relevant household demographic information (including remoteness, household income/deciles, or poverty ratio) were also collected where available. None of these criteria were used as exclusion criteria for any of the analyses.

2.3 Environmental and Nutritional

The surveys selected for this analysis were performed in countries with low rates of endemic infection. We excluded individuals living above 750m where individual altitude of residence was provided (Ecuador) or in provinces which were known to be elevated (China). Only one study (TARGet Kids!) evaluated exposure to lead (these children were excluded); no surveys asked about other toxins.

Body Mass Index (BMI) was used to exclude those who are underweight or at risk of malnutrition ($BMI < 18.5 \text{ kg/m}^2$) and those categorised as obese ($BMI > 30 \text{ kg/m}^2$).

Participants who identified themselves as a current smoker were excluded. This exclusion criteria applied to any method of smoking including cigarettes, pipes, and cigars (questioned specifically in most surveys).

Participants were excluded if they reported excessive alcohol use defined using US Centers for Disease Control and Prevention (CDC) recommendations. The US CDC guidelines were chosen to use across all surveys as they aligned with much of Europe, and were the highest recommended limits in any survey country. The US CDC criteria were applied to all surveys as follows (noting that a standard alcoholic drink contains 14g alcohol as defined in the US):

- No more than 1 drink per day for women, or 2 drinks per day for men, on a regular basis
AND
- No more than 4 drinks on any one day for women, and no more than 8 drinks on any one day for men

Questions on illicit drug use were not asked, or responses were unavailable, for most surveys.

2.4 Recent Health

All adult surveys comprised population community surveys. Childrens' surveys included children selected as healthy by their routine care provider.

Participants who reported any recent illness in the time period preceding the survey were excluded. All general surveys included questions regarding recent acute illness, although the preceding time period varied between surveys, with some queried illness within 2 weeks, and some within 1 month. Some surveys asked about 'any' illness, where others specified coughs, colds, pneumonia, gastrointestinal illness.

Any participant who had been admitted to hospital in the last 12 months, or those who reported traumatic injury, major bleeding, pregnancy or childbirth within the preceding 12 months, was excluded where this information was available. Where data were available, participants who had recently donated blood were also excluded.

2.5 General Health

All surveys included questions regarding participants medical history and comorbidities, and these questions were used to exclude participants with significant health conditions. Where possible, participants weren't excluded for resolved health conditions (e.g. historical thyroid disease) or minor issues not expected to contribute to anaemia (e.g. astigmatism). However where specific details were not available, participants who identified themselves as having any health condition were excluded. Outside of questions about general health or "diseases of blood", no survey asked specifically about history of haemoglobinopathy.

In general, all participants requiring any regular prescription medication were excluded. In two surveys, it was possible to exclude all except people on hormonal contraception. Where possible, participants taking supplements or vitamins were included, apart from those specifically on supplementation of haematinics (iron, B12, folate).

In children, we excluded all reporting any use of medications (including over-the-counter medications).

2.6 Laboratory Criteria

For this analysis, surveys were only included where haemoglobin, ferritin, and CRP results were available. In some surveys, specific years targeted specific populations (children, women, pregnant or non pregnant adults) for some testing. If an individual had missing data for any of these parameters, they were excluded from this analysis.

Ferritin limits were set according to the “WHO guidelines on use of ferritin concentrations to assess iron status in individuals and populations”,¹ Table 1, for “apparently healthy individuals”:

- Age less than 5 years old: ferritin <12ug/L defines iron deficiency
- Age greater than 5 years old, including pregnant women in first trimester: ferritin <15ug/L defines iron deficiency; and ferritin >150ug/L in females, or >200ug/L in males, defines risk of iron overload

A CRP cut off of <5mg/L was used to exclude those with current inflammation.

No criteria were applied to haemoglobin, or any other full blood examination parameters. Mean Corpuscular Volume (MCV) was collected where available, but was not available for most surveys, and no criteria were based on this measurement except for sensitivity analyses in children as described.

Where available, abnormal renal function was an exclusion criteria (eGFR<90ml/min/1.73m²).

Estimated Glomerular Filtration Rate (eGFR) was used to determine if non-pregnant adult participants and pregnant women had kidney disease in the AHS, HSE (relevant data available in year 2009 only), NHANES and CHNS. An eGFR less than 90 ml/min/1.73 m² was considered an indicator of abnormal kidney function in adults and pregnant women.

The eGFR (ml/min/1.73 m²) was calculated by Chronic Kidney Disease Epidemiology (CKD-EPI)² equation using serum creatinine (mg/dL), age (years), and sex (male/female) without race adjustment.^{2,3} This formula was used for adults and pregnant women, noting that in pregnancy there is no accepted eGFR calculation or range.

$$eGFR = 142 \times \min\left(\frac{\text{creatinine}}{K}, 1\right)^\alpha \times \max\left(\frac{\text{creatinine}}{K}, 1\right)^{-1.2} \times 0.9938^{\text{Age}} \times \text{SexFactor}$$

Where creatinine = serum creatinine (mg/dL), K=0.7 for females or 0.9 for males, $\alpha = -0.241$ for females or -0.302 for males, min = minimum, max = maximum, age = age (years), and SexFactor

Statistical haemoglobin thresholds to define anaemia across the lifecycle.
Supplemental Materials

= 1.012 for females and 1 for males. The formula was implemented and calculations were validated by randomly checking eGFR derivations with an online calculator https://www.kidney.org/professionals/kdoqi/gfr_calculator (accessed March 2022) based on the CKD-EPI equation. For some NHANES survey years, serum creatinine as provided required a conversion in units (from $\mu\text{mol/L}$ to mg/dL by multiplying by 1/88.4) and/or calibration due to use of non-standardised laboratory methods before deriving eGFR.

For children, we did not implement an exclusion criterion for eGFR because the rates of undiagnosed chronic kidney disease in children with no other comorbidities are likely be very low, and creatinine was not consistently available across surveys.

Where available, abnormal liver function tests were also used to exclude participants.

2.7 Pregnancy – Additional criteria

Only two surveys included adequate numbers of pregnant participants for analysis – NHANES, and Generation R. Data from pregnant participants were excluded based on all available general health parameters as above where available; with an additional set of criteria to exclude those with pregnancy related illness or complications.

In NHANES, where pregnant participants were a subset of the general survey, the same criteria for health were applied as for other adults. An altered BMI range was used, and all available questions regarding pregnancy status (month of pregnancy) and pregnancy complications (gestational diabetes, and hypertension during pregnancy) were used as exclusion criteria.

Generation R was a targeted study of pregnant women. Fewer questions regarding general health were available, with more data available about pregnancy associated health problems.

Where possible, only those with singleton pregnancies were included. Those with gestational diabetes, pregnancy induced hypertension, pre-eclampsia, or HELLP syndrome were excluded. Pregnancy related cardiomyopathy or other serious complications were excluded.

2.8 Children – Additional criteria

In children, many of the same parameters were sought to identify the reference population as in adults. Additionally, in those under 2 years old, any child noted to have had birth complications was excluded (such as premature birth or low birth weight, NICU admission).

Any child with active health problems was excluded. This included children with potentially minor conditions (e.g. eczema or allergies), however sufficient information on severity was not generally available and thus a restrictive approach as adopted to ensure exclusion of any condition that may affect general health, nutrition, and growth, or that may cause inflammation.

2.9 Statistical Analyses

Individual demographic, clinical, laboratory and haematology data were accessible to the authors for all data sources. Individual data of national population health surveys HSE (web URL: beta.ukdataservice.ac.uk/datacatalogue/series/series?id=2000021), NHANES (web URL: cdc.gov/nchs/nhanes), CHNS (web URL: cpc.unc.edu/projects/china), and ENSANUT (web URL: salud.gob.ec/encuesta-nacional-de-salud-y-nutricion-ensanut/) were downloaded from the relevant websites. Individual data of the randomised controlled BRISC trial (web URL: wehi.edu.au/people/sant-rayn-pasricha/trials/brisc) and the prospective population-based longitudinal cohort study TARGET Kids! (web URL: targetkids.ca) were available to the authors. Individual data of AHS (web URL: abs.gov.au/ausstats/abs@.nsf/mf/4363.0.55.001), consisting of National Health Survey [NHS] and National Nutrition and Physical Activity Survey [NNPAS], was only accessible by the joint first authors through the Australian Bureau of Statistics (ABS) DataLab environment. Analysis output (e.g., centiles) could be retrieved outside of the secure DataLab for public use only after clearance for release from the ABS. Finally, individual data of the prospective population-based longitudinal cohort Generation R study (web URL: generationr.nl) was accessible to the Generation R investigators while analysis output (e.g., centiles) was available to the authors. Further citation details on HSE, NHANES, and AHS are provided in the table below.

Statistical haemoglobin thresholds to define anaemia across the lifecycle.
Supplemental Materials

Data Source	Citation
HSE	<ul style="list-style-type: none"> – <i>Survey 1998</i>: National Centre for Social Research, University College London. Department of Epidemiology and Public Health. (2010). Health Survey for England, 1998. [data collection]. 5th Release. UK Data Service. SN: 4150, DOI: http://doi.org/10.5255/UKDA-SN-4150-1 – <i>Survey 2006</i>: National Centre for Social Research, University College London, Department of Epidemiology and Public Health. (2011). Health Survey for England, 2006. [data collection]. 4th Edition. UK Data Service. SN: 5809, DOI: http://doi.org/10.5255/UKDA-SN-5809-1 – <i>Survey 2009</i>: University College London, Department of Epidemiology and Public Health, National Centre for Social Research. (2015). Health Survey for England, 2009. [data collection]. 3rd Edition. UK Data Service. SN: 6732, DOI: http://doi.org/10.5255/UKDA-SN-6732-2
NHANES	<p>Centers for Disease Control and Prevention (CDC). National Center for Health Statistics (NCHS). National Health and Nutrition Examination Survey Data. Hyattsville, MD: U.S. Department of Health and Human Services, Centers for Disease Control and Prevention, [appropriate year] [web URL] as per below:</p> <ul style="list-style-type: none"> – [1999-2000] [www.cdc.gov/nchs/nhanes/continuousnhanes/default.aspx?BeginYear=1999] – [2001-2002] [www.cdc.gov/nchs/nhanes/continuousnhanes/default.aspx?BeginYear=2001] – [2003-2004] [www.cdc.gov/nchs/nhanes/continuousnhanes/default.aspx?BeginYear=2003] – [2005-2006] [www.cdc.gov/nchs/nhanes/continuousnhanes/default.aspx?BeginYear=2005] – [2007-2008] [www.cdc.gov/nchs/nhanes/continuousnhanes/default.aspx?BeginYear=2007] – [2009-2010] [www.cdc.gov/nchs/nhanes/continuousnhanes/default.aspx?BeginYear=2009] – [2015-2016] [www.cdc.gov/nchs/nhanes/continuousnhanes/default.aspx?BeginYear=2015] – [2017-2018] [www.cdc.gov/nchs/nhanes/continuousnhanes/default.aspx?BeginYear=2017]
AHS	<ul style="list-style-type: none"> – Australian Bureau of Statistics (2011-12) National Health Survey, Australia [DataLab] (accessed April 2022-23) – Australian Bureau of Statistics (2012-13) National Nutrition and Physical Activity Survey, Australia [DataLab] (accessed April 2022-23)

HSE = Health Survey for England; NHANES = National Health and Nutrition Examination Survey; AHS = Australian Health Survey (consisting of National Health Survey and National Nutrition and Physical Activity Survey).

Statistical haemoglobin thresholds to define anaemia across the lifecycle. Supplemental Materials

2.9.1 General Principles

All analyses used haemoglobin values as provided by the data source and were reported in g/L. The estimates of the 2.5th and 5th centiles along with confidence intervals were obtained for the healthy reference sample for each data sources. The Clinical & Laboratory Standards Institute recommends two-sided 90% confidence intervals be calculated for each reference limit.⁴

With the exception of TARGet Kids!, a single haemoglobin value was available by age-group and sex or trimester of pregnancy. The TARGet Kids! study was a longitudinal cohort study with participants followed between birth to adolescence. Children under 6 years of age were eligible to be included in the study if reported healthy by their parents (including children with asthma). Given that health was central to the estimation of the centiles, only the haemoglobin measurement from the first study visit per participant was used to estimate the centile.

All analyses were run with and without outliers. Outliers were identified using Tukey's method.^{5,6} For discrete threshold estimation, outlying values were haemoglobin values $< 25^{\text{th}}$ haemoglobin centile $- 3 \times$ interquartile range (IQR) and haemoglobin values $> 75^{\text{th}}$ haemoglobin centile $+ 3 \times$ IQR, whereby IQR is the difference between the 75th and 25th centiles. For continuous threshold estimation, haemoglobin in the above description was replaced by the residuals from multivariable fractional polynomial regression of haemoglobin on age after adjusting for sex. Results for the discrete and continuous thresholds are presented excluding outlying values only.

2.9.2 Sample Size

For each data source, the sample size of the healthy reference sample was determined by the number of participants who fulfilled the criteria of an apparently healthy individual. For children in the age-groups of 6-23 months, 24-59 months, and 5-11 years, the available data or all NHANES survey cycles were pooled due to the small sample size by survey cycle. For the Australian NHS and NNPAS, no centiles could be extracted if the sample size was less than 200 (2.5th centile) or 100 (5th centile) as per ABS requirements for output clearance. For children 12-17 years, NHS and NNPAS were pooled to meet this sample size requirement for output clearance. For all other data sources, centiles were not obtained if the sample size was less than 20. No hypothesis testing was undertaken.

Statistical haemoglobin thresholds to define anaemia across the lifecycle.
Supplemental Materials

2.9.3 Survey Weighting and Design

In national population health surveys (NHANES, HSE, CHNS, ENSANUT), we aimed to account for the sampling weights and sampling design during the analysis. Accounting for the survey design (i.e. cluster and/or stratum to which the individual belongs) is required to correctly estimate standard errors and correct inference. The weighting adjusts the results from a sample survey to infer results for the total target population. To do this, a 'weight' is allocated to each sample unit (person or household), indicating how many population units are represented by the sample unit. In general, the weights account for selection and non-response bias. In the table below, the design, cluster (primary sampling unit) and strata, and weight variables used in centile estimation described later are provided.

Design and weight variables used in centile estimation for each national population health survey

Variable Type ¹	Variable Name ³	Description
<i>NHANES (Survey 1999-2000, 2001-02, 2003-04, 2005-06, 2007-08, 2009-10, 2015-16, 2017-18)</i>		
Cluster/PSU ²	sdmvpsu	County
Strata	sdmvstra	Geography (e.g., census region), metropolitan statistical area status, and various population demographics.
Weights	wtmec2yr	Generated for individuals who had physical examinations and laboratory tests in mobile examination centers (MEC).
<i>HSE (Survey 2006 and 2009; no design and weight variables applicable for 1998)</i>		
Cluster/PSU	psu	Postcode sectors
Strata	cluster	Local authority and socio-economic group
Weights	wt_blood	Generated for individuals aged 16 and over who had a nurse visit and were eligible for a blood sample.
<i>CHNS (Survey 2009)</i>		
Cluster/PSU	commid	Community/county
Strata	N/A ⁴	Information unavailable/not released to the public.
Weights	N/A	Information unavailable/not released to the public.
<i>ENSANUT (Survey 2011-13)</i>		
Cluster/PSU	idsector	Census tracts
Strata	area	Rural and urban areas
Weights	pw	Household expansion factor/weight

¹Survey – National population health survey; ²PSU – Primary sampling unit; ³Variable Name – Name of variable in dataset; ⁴N/A – Not available.

Summary statistics of participant characteristics (Supplemental Material Section 3) and violations of exclusion criteria (Supplemental Material Section 4) were presented unweighted for the national population health surveys.

2.9.4 Discrete Thresholds

The estimates of the 2.5th and 5th discrete centiles along with confidence intervals were obtained for each data source by age-group (6-23 months, 24-59 months, 5-11 years), age-group and sex (12-17 years, 18-65 years), or trimester of pregnancy (pregnant women [18-45 years]).

Simple Random Samples

The parametric theoretical centile of a Gaussian distribution, with corresponding 90% confidence interval, was used to estimate the centile.⁷ In addition, we applied a Box-Cox transformation to the reference distribution prior to calculating the theoretical centile and corresponding confidence interval.⁸ The simulation study conducted in Daly et al.,⁷ found that the parametric approach provided the least biased and most precise estimates for normally distributed reference distributions compared to the other methods examined (non-parametric and robust). Since the reference distribution appeared reasonably normal, the parametric method without Box-Cox transformation was utilised as the preferred method instead of non-parametric and robust methods.

Complex Surveys

For the national population health surveys NHANES, HSE, CHNS, and ENSANUT both unweighted and survey-weighted centile estimates were calculated. Unweighted centile estimates were calculated using the parametric theoretical centile. Survey-weighted centile estimates were calculated using survey-weighted quantile regression. The implementation of survey-weighted quantile regression proceeded the same way as described in Section 2.9.5, except the survey-weighted quantile regression model only included a single intercept term. Standard errors for the intercept term were derived from samples generated using Canty and Davidson's bootstrap and two-sided 90% confidence intervals derived assuming a normal approximation.⁹

Statistical haemoglobin thresholds to define anaemia across the lifecycle.
Supplemental Materials

Centile estimation from complex survey using the survey-weighted approach implemented by R's `svyquantile` function was also explored. The 90% confidence intervals for the survey weighted centile estimates were calculated using Woodruff's method,¹⁰ and involves calculating the quantile from the empirical cumulative distribution function (ECDF), estimating a confidence interval for the proportion of values below the quantile, and then transforming that interval using the ECDF. For small centiles (e.g., 2.5th, and occasionally 5th) and small to moderate sample sizes, the lower limit of the 90% confidence interval could not be calculated. Since this problem was not observed for quantile regression, it was considered the preferred method to obtain the survey-weighted centile estimate while the unweighted centile estimate was obtained to explore the sensitivity of the results.

Pooling

Centile estimates (discrete thresholds) pooled across all data sources using the combined healthy reference sample were calculated using fixed effect and random effects meta-analyses. The fixed effect approach assumes that the variation in the centile estimates is due to chance alone, and the pooled centile estimate is a weighted average of the centile estimates with weights equal to the square of the inverse of the standard error of the estimate. The random effects approach assumes that the variation in the centile estimates is due to more than chance alone, and that between study differences are also contributing. Like the fixed effects approach, the pooled centile estimate from the random effects approach is a weighted average of the centile estimates, but with weights equal to inverse of the total variation (between study variation + within study/residual variation). The fixed and random effects meta-analyses were performed in R using the `metafor` package.¹¹

2.9.5 Continuous Thresholds

The estimates of the 2.5th and 5th continuous centiles along with confidence intervals were obtained for all data sources combined (excluding NHS and NNPAS) by age-group (6-23 months, 24-59 months, 5-11 years, 12-17 years, 18-65 years) (and sex if applicable). NHS and NNPAS data

Statistical haemoglobin thresholds to define anaemia across the lifecycle.
Supplemental Materials

could not be included because individual data was only accessible via the ABS secure DataLab. No continuous thresholds were obtained for pregnant women.

Simple Random Samples

The method proposed in Hoq et al. 2019¹² was used to estimate age-specific continuous haemoglobin thresholds. In brief, Hoq's method implements the following steps:

1. Identify the best fitting multivariable fractional polynomial (MFP) model for the mean values of haemoglobin using Royston's method (8).¹³
2. Likelihood ratio test for an interaction between sex and the fractional polynomial representation of age in the model identified in step 1. Include the age-by-sex interaction term(s) in the model if they are statistically significant at the nominal level of significance of 0.05.
3. Quantile regression was used. The terms included in the quantile regression model were constrained to be the same as those included in the MFP model of the mean (steps 1 and 2). Age-dependent haemoglobin predictions were obtained from the quantile regression model and two-sided 90% bootstrap centile confidence intervals.^{14,15} 1000 bootstrap samples were generated.

The residuals from the MFP were examined to assess the fit of the MPF model for the mean haemoglobin values and to identify outliers using Tukey's method.⁶ The results from quantile regression modelling were presented in plots showing how the predicted centiles change with age (and by sex if applicable), superimposed onto a scatter plot of haemoglobin versus age (in years or months).

Complex Surveys

To estimate continuous haemoglobin thresholds from national population health surveys NHANES, HSE, CHNS, and ENSANUT, the above steps for simple random samples were performed with the following modifications:

- In step 3 above, survey-weighted quantile regression was performed.

Statistical haemoglobin thresholds to define anaemia across the lifecycle.
Supplemental Materials

- Canty and Davidson’s bootstrap⁹ was used to generate bootstrap samples from which two-sided 90% confidence intervals for the predicted centiles were derived using the centile bootstrap method.^{14,15}

Pooling

Centile estimates (continuous thresholds) were obtained using the method described under “Simple Random Samples” using the combined healthy reference sample across national population health surveys (NHANES, HSE, CHNS, ENSANUT) and other studies (BRISC, TARGET Kids!).

2.9.6 Software

Reference samples were derived using Stata version 16.1,¹⁶ R version 4.1.1 (Generation R),¹⁷ or Stata version 17.1 (NHS and NNPAS).¹⁸ Estimation of the haemoglobin thresholds was performed using R version 4.2.3,¹⁷ R version 4.1.1 (Generation R),¹⁷ or Stata version 17.1 (NHS and NNPAS).¹⁸ An overview of the R packages used as part of the discrete and continuous threshold estimation as well as the pooling are listed in the table below. In Stata, the command *centile* with option *normal* was used to obtain the discrete thresholds.

Overview of R packages used as part of the threshold estimation.

Package	Citation
tidyverse	Wickham et al., (2019). Welcome to the tidyverse. Journal of Open Source Software, 4(43), 1686. https://doi.org/10.21105/joss.01686
magrittr	Stefan Milton Bache and Hadley Wickham (2022). magrittr: A Forward-Pipe Operator for R. R package version 2.0.3. https://CRAN.R-project.org/package=magrittr
haven	Hadley Wickham, Evan Miller and Danny Smith (2022). haven: Import and Export 'SPSS', 'Stata' and 'SAS' Files. R package version 2.5.0. https://CRAN.R-project.org/package=haven
ggpubr	Alboukadel Kassambara (2020). ggpubr: 'ggplot2' Based Publication Ready Plots. R package version 0.4.0. https://CRAN.R-project.org/package=ggpubr
cowplot	Claus O. Wilke (2020). cowplot: Streamlined Plot Theme and Plot Annotations for 'ggplot2'. R package version 1.1.1. https://CRAN.R-project.org/package=cowplot
MKinfer	Kohl M (2020). <code>__MKinfer: Inferential Statistics__</code> . R package version 0.6

Statistical haemoglobin thresholds to define anaemia across the lifecycle.
Supplemental Materials

	http://www.stamats.de
quantreg	Roger Koenker (2022). quantreg: Quantile Regression. R package version 5.88. https://CRAN.R-project.org/package=quantreg
survey	T. Lumley (2004) Analysis of complex survey samples. Journal of Statistical Software 9(1): 1-19 T. Lumley (2010) Complex Surveys: A Guide to Analysis Using R. John Wiley and Sons.
jtools	Long JA (2020). _jtools: Analysis and Presentation of Social Scientific Data_. R package version 2.1.0. https://cran.r-project.org/package=jtools
moments	Lukasz Komsta and Frederick Novomestky (2015). Moments: Moments, cumulants, skewness, kurtosis and related tests. R package version 0.14. https://CRAN.R-project.org/package=moments
kableExtra	Hao Zhu (2021). kableExtra: Construct Complex Table with 'kable' and Pipe Syntax. R package version 1.3.4. https://CRAN.R-project.org/package=kableExtra
mfp	Gareth Ambler and Axel Benner (2022). mfp: Multivariable Fractional Polynomials. R package version 1.5.2.2. https://CRAN.R-project.org/package=mfp
lmtest	Achim Zeileis, Torsten Hothorn (2002). Diagnostic Checking in Regression Relationships. R News 2(3), 7-10. https://CRAN.R-project.org/doc/Rnews/
referenceIntervals	Daniel Finnegan (2020). referenceIntervals: Reference Intervals. R package version 1.2.0. https://CRAN.R-project.org/package=referenceIntervals
car	John Fox and Sanford Weisberg (2019). An R Companion to Applied Regression, Third Edition. Thousand Oaks CA: Sage. https://socialsciences.mcmaster.ca/jfox/Books/Companion/
Ecfun	Spencer Graves (2021). Ecfun: Functions for 'Ecdat'. R package version 0.2-5. https://CRAN.R-project.org/package=Ecfun
moments	Lukasz Komsta and Frederick Novomestky (2015). moments: Moments, cumulants, skewness, kurtosis and related tests. R package version 0.14. https://CRAN.R-project.org/package=moments
nortest	Juergen Gross and Uwe Ligges (2015). nortest: Tests for Normality. R package version 1.0-4. https://CRAN.R-project.org/package=nortest
metafor	Viechtbauer, W. (2010). Conducting meta-analyses in R with the metafor package. Journal of Statistical Software, 36(3), 1-48. https://doi.org/10.18637/jss.v036.i03
readxl	Wickham H, Bryan J (2022). _readxl: Read Excel Files_. R package version 1.4.0. https://CRAN.R-project.org/package=readxl

Statistical haemoglobin thresholds to define anaemia across the lifecycle.
Supplemental Materials

2.10 Ethics Approvals

Each individual data source obtained ethics approval before conduct of the study/survey, as outlined in the table below.

Data Source	Ethics
TARGet Kids!	The study was approved by the Research Ethics Board of The Hospital for Sick Children, Toronto, Ontario, Canada.
Generation R	The general design, all research aims and the specific measurements in the Generation R Study have been approved by the Medical Ethical Committee of Erasmus MC, University Medical Center Rotterdam, The Netherlands.
AHS	The AHS biomedical measures component forms the National Health Measures Survey (NHMS). Ethics approval for the NHMS was granted by the Australian Government Department of Health and Ageing Departmental Ethics Committee in February 2011.
NHANES	The NHANES protocol was developed and reviewed to be in compliance with the Department of Health and Human Services (HHS) Policy for Protection of Human Research Subjects (45 CFR part 46), guidance/45cfr46.html . It was approved by the National Center for Health Statistics (NCHS), United States, Research Ethics Review Board (ERB) and underwent annual review.
HSE	Ethical approval was obtained from the London Multi-centre Research Ethics Committee, England.
BRISC	The trial was approved by the Melbourne Health Human Research Ethics Committee, Melbourne, Victoria, Australia (2016.269); the Ethical Review Committee of icddr,b (PR-16063); and the Directorate General of Drug Administration, Ministry of Health and Family Welfare, Dhaka, Bangladesh.
ENSANUT	This survey was run with oversight from the National Institute of Statistics and Censuses, Ecuador.
CHNS	This is an international collaborative project between the Carolina Population Center at the University of North Carolina at Chapel Hill (United States); and the Chinese Center for Disease Control and Prevention (China).

TARGet Kids! = The Applied Research Group for Kids; AHS = Australian Health Survey (consisting of National Health Survey and National Nutrition and Physical Activity Survey); NHANES = National Health and Nutrition Examination Survey; HSE = Health Survey for England; BRISC = Benefits and Risks of Iron intervention in Children; ENSANUT = Encuesta Nacional de Salud y Nutrición; CHNS = China Health and Nutrition Survey.

Statistical haemoglobin thresholds to define anaemia across the lifecycle.
Supplemental Materials

3. Demographics

3.1 Demographics Adults (18-65 years) males

Table 3.1.1 US NHANES 1999-2000: Participant characteristics (Males) (18-65 years)

	Overall sample N=1,673	Excluded sample N=1,491	Reference sample ¹ N=182
Age (years)	38.9 (15.0)	40.2 (14.8)	28.2 (12.1)
Sex			
Male	1,673/1,673 (100.0%)	1,491/1,491 (100.0%)	182/182 (100.0%)
BMI (kg/m ²)	27.4 (5.6)	27.8 (5.7)	24.1 (3.1)
Poverty	287/1,475 (19.5%)	253/1,322 (19.1%)	34/153 (22.2%)
Race and Hispanic Origin			
Mexican American	521/1,673 (31.1%)	434/1,491 (29.1%)	87/182 (47.8%)
Other Hispanic	95/1,673 (5.7%)	84/1,491 (5.6%)	11/182 (6.0%)
Non-Hispanic White	662/1,673 (39.6%)	610/1,491 (40.9%)	52/182 (28.6%)
Non-Hispanic Black	332/1,673 (19.8%)	305/1,491 (20.5%)	27/182 (14.8%)
Other Race - Including Multi-Racial	63/1,673 (3.8%)	58/1,491 (3.9%)	5/182 (2.7%)
Haemoglobin (g/L)	154.2 (11.0)	154.0 (11.2)	155.7 (9.2)
Anaemia (Haemoglobin<130g/L)			
No	1,637/1,673 (97.8%)	1,456/1,491 (97.7%)	181/182 (99.5%)
Yes	36/1,673 (2.2%)	35/1,491 (2.3%)	1/182 (0.5%)
Iron deficiency (Ferritin<15ug/L)			
No	1,658/1,673 (99.1%)	1,476/1,491 (99.0%)	182/182 (100.0%)
Yes	15/1,673 (0.9%)	15/1,491 (1.0%)	0/182 (0.0%)
Inflammation (C-Reactive Protein>5mg/L)			
No	1,421/1,673 (84.9%)	1,239/1,491 (83.1%)	182/182 (100.0%)
Yes	252/1,673 (15.1%)	252/1,491 (16.9%)	0/182 (0.0%)

US = United States, NHANES = National Health and Nutrition Examination Survey, BMI = Body Mass Index, SD = Standard Deviation.

Data are presented as unweighted mean (SD) for continuous measures, and unweighted n/total (%) for categorical measures based on participants with non-missing haemoglobin, ferritin, and C-reactive protein.

¹Ferritin≥15 and ≤200ug/L and C-reactive protein≤5mg/L.

Statistical haemoglobin thresholds to define anaemia across the lifecycle.
Supplemental Materials

Table 3.1.2 US NHANES 2001-2002: Participant characteristics (Males) (18-65 years)

	Overall sample N=1,973	Excluded sample N=1,733	Reference sample ¹ N=240
Age (years)	38.6 (14.5)	40.0 (14.3)	29.2 (11.8)
Sex			
Male	1,973/1,973 (100.0%)	1,733/1,733 (100.0%)	240/240 (100.0%)
BMI (kg/m ²)	27.5 (5.8)	27.9 (5.9)	24.3 (2.9)
Poverty	315/1,856 (17.0%)	265/1,630 (16.3%)	50/226 (22.1%)
Race and Hispanic Origin			
Mexican American	497/1,973 (25.2%)	397/1,733 (22.9%)	100/240 (41.7%)
Other Hispanic	89/1,973 (4.5%)	75/1,733 (4.3%)	14/240 (5.8%)
Non-Hispanic White	898/1,973 (45.5%)	817/1,733 (47.1%)	81/240 (33.8%)
Non-Hispanic Black	415/1,973 (21.0%)	378/1,733 (21.8%)	37/240 (15.4%)
Other Race - Including Multi-Racial	74/1,973 (3.8%)	66/1,733 (3.8%)	8/240 (3.3%)
Haemoglobin (g/L)	154.1 (11.4)	153.9 (11.7)	155.6 (9.1)
Anaemia (Haemoglobin<130g/L)			
No	1,919/1,973 (97.3%)	1,679/1,733 (96.9%)	240/240 (100.0%)
Yes	54/1,973 (2.7%)	54/1,733 (3.1%)	0/240 (0.0%)
Iron deficiency (Ferritin<15ug/L)			
No	1,939/1,973 (98.3%)	1,699/1,733 (98.0%)	240/240 (100.0%)
Yes	34/1,973 (1.7%)	34/1,733 (2.0%)	0/240 (0.0%)
Inflammation (C-Reactive Protein>5mg/L)			
No	1,678/1,973 (85.0%)	1,438/1,733 (83.0%)	240/240 (100.0%)
Yes	295/1,973 (15.0%)	295/1,733 (17.0%)	0/240 (0.0%)

US = United States, NHANES = National Health and Nutrition Examination Survey, BMI = Body Mass Index, SD = Standard Deviation.

Data are presented as unweighted mean (SD) for continuous measures, and unweighted n/total (%) for categorical measures based on participants with non-missing haemoglobin, ferritin, and C-reactive protein.

¹Ferritin \geq 15 and \leq 200ug/L and C-reactive protein \leq 5mg/L.

Statistical haemoglobin thresholds to define anaemia across the lifecycle.
Supplemental Materials

Table 3.1.3 US NHANES 2017-2018: Participant characteristics (Males) (18-65 years)

	Overall sample N=1,854	Excluded sample N=1,705	Reference sample ¹ N=149
Age (years)	42.7 (14.7)	43.7 (14.5)	31.4 (12.0)
Sex			
Male	1,854/1,854 (100.0%)	1,705/1,705 (100.0%)	149/149 (100.0%)
BMI (kg/m ²)	29.4 (6.7)	29.8 (6.8)	24.9 (3.1)
Poverty	318/1,620 (19.6%)	289/1,493 (19.4%)	29/127 (22.8%)
Race and Hispanic Origin			
Mexican American	302/1,854 (16.3%)	271/1,705 (15.9%)	31/149 (20.8%)
Other Hispanic	177/1,854 (9.5%)	156/1,705 (9.1%)	21/149 (14.1%)
Non-Hispanic White	567/1,854 (30.6%)	542/1,705 (31.8%)	25/149 (16.8%)
Non-Hispanic Black	408/1,854 (22.0%)	379/1,705 (22.2%)	29/149 (19.5%)
Non-Hispanic Asian	287/1,854 (15.5%)	246/1,705 (14.4%)	41/149 (27.5%)
Other Race - Including Multi-Racial	113/1,854 (6.1%)	111/1,705 (6.5%)	2/149 (1.3%)
Haemoglobin (g/L)	150.3 (12.2)	150.2 (12.3)	152.0 (10.4)
Anaemia (Haemoglobin<130g/L)			
No	1,777/1,854 (95.8%)	1,632/1,705 (95.7%)	145/149 (97.3%)
Yes	77/1,854 (4.2%)	73/1,705 (4.3%)	4/149 (2.7%)
Iron deficiency (Ferritin<15ug/L)			
No	1,826/1,854 (98.5%)	1,677/1,705 (98.4%)	149/149 (100.0%)
Yes	28/1,854 (1.5%)	28/1,705 (1.6%)	0/149 (0.0%)
Inflammation (C-Reactive Protein>5mg/L)			
No	1,537/1,854 (82.9%)	1,388/1,705 (81.4%)	149/149 (100.0%)
Yes	317/1,854 (17.1%)	317/1,705 (18.6%)	0/149 (0.0%)

US = United States, NHANES = National Health and Nutrition Examination Survey, BMI = Body Mass Index, SD = Standard Deviation.

Data are presented as unweighted mean (SD) for continuous measures, and unweighted n/total (%) for categorical measures based on participants with non-missing haemoglobin, ferritin, and C-reactive protein.

¹Ferritin \geq 15 and \leq 200ug/L and C-reactive protein \leq 5mg/L.

Statistical haemoglobin thresholds to define anaemia across the lifecycle.
Supplemental Materials

Table 3.1.4 England HSE 1998: Participant characteristics (Males) (18-65 years)

	Overall sample N=3,835	Excluded sample N=3,268	Reference sample ¹ N=567
Age (years)	42.3 (12.5)	42.8 (12.6)	39.7 (11.5)
Sex			
Male	3,835/3,835 (100.0%)	3,268/3,268 (100.0%)	567/567 (100.0%)
BMI (kg/m ²)	26.6 (4.0)	26.8 (4.1)	25.4 (2.5)
Income			
bottom quintile (≤£7,186)	414/3,408 (12.1%)	363/2,900 (12.5%)	51/508 (10.0%)
2nd quintile (>£7,186 ≤ £10,834)	406/3,408 (11.9%)	349/2,900 (12.0%)	57/508 (11.2%)
3rd quintile (>£10,834 ≤ £17,890)	809/3,408 (23.7%)	684/2,900 (23.6%)	125/508 (24.6%)
4th quintile (>£17,890 ≤ £27,705)	858/3,408 (25.2%)	739/2,900 (25.5%)	119/508 (23.4%)
highest quintile (>£27,705)	921/3,408 (27.0%)	765/2,900 (26.4%)	156/508 (30.7%)
Ethnic group			
White	3,608/3,833 (94.1%)	3,094/3,266 (94.7%)	514/567 (90.7%)
Black - caribbean	33/3,833 (0.9%)	24/3,266 (0.7%)	9/567 (1.6%)
Black - african	24/3,833 (0.6%)	20/3,266 (0.6%)	4/567 (0.7%)
Black - other black groups	8/3,833 (0.2%)	8/3,266 (0.2%)	0/567 (0.0%)
Indian	63/3,833 (1.6%)	44/3,266 (1.3%)	19/567 (3.4%)
Pakistani	33/3,833 (0.9%)	26/3,266 (0.8%)	7/567 (1.2%)
Bangladeshi	15/3,833 (0.4%)	11/3,266 (0.3%)	4/567 (0.7%)
Chinese	9/3,833 (0.2%)	9/3,266 (0.3%)	0/567 (0.0%)
None of these	40/3,833 (1.0%)	30/3,266 (0.9%)	10/567 (1.8%)
Haemoglobin (g/L)	148.3 (10.1)	148.4 (10.4)	147.6 (8.4)
Anaemia (Haemoglobin<130g/L)			
No	3,725/3,835 (97.1%)	3,163/3,268 (96.8%)	562/567 (99.1%)
Yes	110/3,835 (2.9%)	105/3,268 (3.2%)	5/567 (0.9%)
Iron deficiency (Ferritin<15ug/L)			
No	3,769/3,835 (98.3%)	3,202/3,268 (98.0%)	567/567 (100.0%)
Yes	66/3,835 (1.7%)	66/3,268 (2.0%)	0/567 (0.0%)
Inflammation (C-Reactive Protein>5mg/L)			
No	3,437/3,835 (89.6%)	2,870/3,268 (87.8%)	567/567 (100.0%)
Yes	398/3,835 (10.4%)	398/3,268 (12.2%)	0/567 (0.0%)

HSE = Health Survey for England, BMI = Body Mass Index, SD = Standard Deviation.

Data are presented as unweighted mean (SD) for continuous measures, and unweighted n/total (%) for categorical measures based on participants with non-missing haemoglobin, ferritin, and C-reactive protein.

¹ Ferritin ≥15 and ≤200ug/L and C-reactive proteins ≤5mg/L.

Statistical haemoglobin thresholds to define anaemia across the lifecycle.
Supplemental Materials

Table 3.1.5 England HSE 2006: Participant characteristics (Males) (18-65 years)

	Overall sample N=2,569	Excluded sample N=2,195	Reference sample ¹ N=374
Age (years)	44.6 (12.6)	45.3 (12.6)	40.8 (12.2)
Sex			
Male	2,569/2,569 (100.0%)	2,195/2,195 (100.0%)	374/374 (100.0%)
BMI (kg/m ²)	27.5 (4.4)	27.9 (4.5)	25.5 (2.6)
Income			
bottom quintile (<£10,598)	259/2,196 (11.8%)	238/1,888 (12.6%)	21/308 (6.8%)
2nd quintile (≥£10,598 < £16,852)	261/2,196 (11.9%)	232/1,888 (12.3%)	29/308 (9.4%)
3rd quintile (≥£16,852 < £25,114)	432/2,196 (19.7%)	386/1,888 (20.4%)	46/308 (14.9%)
4th quintile (≥£25,114 < £40,373)	604/2,196 (27.5%)	501/1,888 (26.5%)	103/308 (33.4%)
highest quintile (≥£40,373)	640/2,196 (29.1%)	531/1,888 (28.1%)	109/308 (35.4%)
Ethnic group			
White	2,378/2,568 (92.6%)	2,059/2,194 (93.8%)	319/374 (85.3%)
Mixed	21/2,568 (0.8%)	14/2,194 (0.6%)	7/374 (1.9%)
Asian or Asian British	109/2,568 (4.2%)	76/2,194 (3.5%)	33/374 (8.8%)
Black or Black British	43/2,568 (1.7%)	32/2,194 (1.5%)	11/374 (2.9%)
Chinese or other ethnic group	17/2,568 (0.7%)	13/2,194 (0.6%)	4/374 (1.1%)
Haemoglobin (g/L)	150.5 (10.0)	150.7 (10.2)	149.8 (8.4)
Anaemia (Haemoglobin<130g/L)			
No	2,522/2,569 (98.2%)	2,153/2,195 (98.1%)	369/374 (98.7%)
Yes	47/2,569 (1.8%)	42/2,195 (1.9%)	5/374 (1.3%)
Iron deficiency (Ferritin<15ug/L)			
No	2,552/2,569 (99.3%)	2,178/2,195 (99.2%)	374/374 (100.0%)
Yes	17/2,569 (0.7%)	17/2,195 (0.8%)	0/374 (0.0%)
Inflammation (C-Reactive Protein>5mg/L)			
No	2,269/2,569 (88.3%)	1,895/2,195 (86.3%)	374/374 (100.0%)
Yes	300/2,569 (11.7%)	300/2,195 (13.7%)	0/374 (0.0%)

HSE = Health Survey for England, BMI = Body Mass Index, SD = Standard Deviation.

Data are presented as unweighted mean (SD) for continuous measures, and unweighted n/total (%) for categorical measures based on participants with non-missing haemoglobin, ferritin, and C-reactive protein.

¹ Ferritin ≥15 and ≤200ug/L and C-reactive protein ≤5mg/L.

Statistical haemoglobin thresholds to define anaemia across the lifecycle.
Supplemental Materials

Table 3.1.6 England HSE 2009: Participant characteristics (Males) (18-65 years)

	Overall sample N=804	Excluded sample N=686	Reference sample ¹ N=118
Age (years)	44.5 (13.0)	45.6 (12.8)	38.1 (12.6)
Sex			
Male	804/804 (100.0%)	686/686 (100.0%)	118/118 (100.0%)
BMI (kg/m ²)	27.5 (4.4)	27.9 (4.5)	24.7 (2.9)
Income			
bottom quintile (≤£10,655.74)	84/693 (12.1%)	79/584 (13.5%)	5/109 (4.6%)
2nd quintile (>£10,655.74 ≤£16,900.00)	89/693 (12.8%)	75/584 (12.8%)	14/109 (12.8%)
3rd quintile (>£16,900.00 ≤£26,787.88)	115/693 (16.6%)	92/584 (15.8%)	23/109 (21.1%)
4th quintile (>£26,787.88 ≤£41,864.41)	197/693 (28.4%)	167/584 (28.6%)	30/109 (27.5%)
highest quintile (>£41,864.41)	208/693 (30.0%)	171/584 (29.3%)	37/109 (33.9%)
Ethnic group			
White - British	699/804 (86.9%)	599/686 (87.3%)	100/118 (84.7%)
White - Irish	5/804 (0.6%)	5/686 (0.7%)	0/118 (0.0%)
Any other white background	22/804 (2.7%)	20/686 (2.9%)	2/118 (1.7%)
Mixed - White and Black Caribbean	4/804 (0.5%)	3/686 (0.4%)	1/118 (0.8%)
Mixed - White and Black African	2/804 (0.2%)	1/686 (0.1%)	1/118 (0.8%)
Mixed - White and Asian	1/804 (0.1%)	1/686 (0.1%)	0/118 (0.0%)
Any other mixed background	8/804 (1.0%)	6/686 (0.9%)	2/118 (1.7%)
Asian or Asian British - Indian	11/804 (1.4%)	11/686 (1.6%)	0/118 (0.0%)
Asian or Asian British - Pakistani	11/804 (1.4%)	8/686 (1.2%)	3/118 (2.5%)
Asian or Asian British - Bangladeshi	4/804 (0.5%)	3/686 (0.4%)	1/118 (0.8%)
Any other Asian/Asian British background	9/804 (1.1%)	7/686 (1.0%)	2/118 (1.7%)
Black or Black British - Caribbean	7/804 (0.9%)	6/686 (0.9%)	1/118 (0.8%)
Black or Black British - African	16/804 (2.0%)	12/686 (1.7%)	4/118 (3.4%)
Any other Black/Black British background	1/804 (0.1%)	0/686 (0.0%)	1/118 (0.8%)
Chinese	1/804 (0.1%)	1/686 (0.1%)	0/118 (0.0%)
Any other	3/804 (0.4%)	3/686 (0.4%)	0/118 (0.0%)
Haemoglobin (g/L)	149.9 (9.6)	150.2 (9.7)	148.3 (9.2)
Anaemia (Haemoglobin<130g/L)			
No	791/804 (98.4%)	674/686 (98.3%)	117/118 (99.2%)
Yes	13/804 (1.6%)	12/686 (1.7%)	1/118 (0.8%)
Iron deficiency (Ferritin<15ug/L)			
No	801/804 (99.6%)	683/686 (99.6%)	118/118 (100.0%)
Yes	3/804 (0.4%)	3/686 (0.4%)	0/118 (0.0%)
Inflammation (C-Reactive Protein>5mg/L)			
No	728/804 (90.5%)	610/686 (88.9%)	118/118 (100.0%)
Yes	76/804 (9.5%)	76/686 (11.1%)	0/118 (0.0%)

HSE = Health Survey for England, BMI = Body Mass Index, SD = Standard Deviation.

Data are presented as unweighted mean (SD) for continuous measures, and unweighted n/total (%) for categorical measures based on participants with non-missing haemoglobin, ferritin, and C-reactive protein.

¹Ferritin≥15 and ≤200ug/L and C-reactive protein≤5mg/L.

Statistical haemoglobin thresholds to define anaemia across the lifecycle.
Supplemental Materials

Table 3.1.7 CHN CHNS 2009: Participant characteristics (Males) (18-65 years)

	Overall sample N=3,352	Excluded sample N=3,107	Reference sample ¹ N=245
Age (years)	45.7 (12.1)	46.3 (11.8)	37.2 (12.9)
Sex			
Male	3,352/3,352 (100.0%)	3,107/3,107 (100.0%)	245/245 (100.0%)
BMI (kg/m ²)	23.5 (3.4)	23.5 (3.4)	22.9 (2.7)
Nationality			
Han	2,978/3,340 (89.2%)	2,748/3,095 (88.8%)	230/245 (93.9%)
Mongolian	4/3,340 (0.1%)	4/3,095 (0.1%)	0/245 (0.0%)
Hui	10/3,340 (0.3%)	9/3,095 (0.3%)	1/245 (0.4%)
Miao	91/3,340 (2.7%)	90/3,095 (2.9%)	1/245 (0.4%)
Zhuang	22/3,340 (0.7%)	20/3,095 (0.6%)	2/245 (0.8%)
Buyi	69/3,340 (2.1%)	69/3,095 (2.2%)	0/245 (0.0%)
Korean	3/3,340 (0.1%)	3/3,095 (0.1%)	0/245 (0.0%)
Man	88/3,340 (2.6%)	79/3,095 (2.6%)	9/245 (3.7%)
Dong	1/3,340 (0.0%)	1/3,095 (0.0%)	0/245 (0.0%)
Tujia	44/3,340 (1.3%)	42/3,095 (1.4%)	2/245 (0.8%)
Other	30/3,340 (0.9%)	30/3,095 (1.0%)	0/245 (0.0%)
Haemoglobin (g/L)	153.2 (17.3)	153.1 (17.5)	153.4 (15.6)
Anaemia (Haemoglobin<130g/L)			
No	3,252/3,352 (97.0%)	3,008/3,107 (96.8%)	244/245 (99.6%)
Yes	100/3,352 (3.0%)	99/3,107 (3.2%)	1/245 (0.4%)
Iron deficiency (Ferritin<15ug/L)			
No	3,294/3,352 (98.3%)	3,049/3,107 (98.1%)	245/245 (100.0%)
Yes	58/3,352 (1.7%)	58/3,107 (1.9%)	0/245 (0.0%)
Inflammation (C-Reactive Protein>5mg/L)			
No	3,058/3,352 (91.2%)	2,813/3,107 (90.5%)	245/245 (100.0%)
Yes	294/3,352 (8.8%)	294/3,107 (9.5%)	0/245 (0.0%)

CHN = China, CHNS = China Health and Nutrition Survey, BMI = Body Mass Index, SD = Standard Deviation.

Data are presented as unweighted mean (SD) for continuous measures, and unweighted n/total (%) for categorical measures based on participants with non-missing haemoglobin, ferritin, and C-reactive protein.

¹ Ferritin ≥15 and ≤200ug/L and C-reactive protein ≤5mg/L.

Statistical haemoglobin thresholds to define anaemia across the lifecycle.
Supplemental Materials

Table 3.1.8 AUS NHS 2011-2012: Participant characteristics (Males) (18-65 years)

	Overall sample N=1,912	Excluded sample N=1,699	Reference sample ¹ N=213
Age (years)	46.2 (12.6)	47.5 (12.2)	36.6 (11.6)
Sex			
Male	1,912/1,912 (100.0%)	1,699/1,699 (100.0%)	213/213 (100.0%)
BMI (kg/m ²)*	28.2 (5.0)	28.6 (5.0)	24.7 (2.6)
Equivalentised income of household			
bottom quintile	196/1,735 (11.3%)	181/1,546 (11.7%)	15/189 (7.9%)
2nd quintile	209/1,735 (12.0%)	188/1,546 (12.2%)	21/189 (11.1%)
3rd quintile	367/1,735 (21.2%)	320/1,546 (20.7%)	47/189 (24.9%)
4th quintile	447/1,735 (25.8%)	400/1,546 (25.9%)	47/189 (24.9%)
highest quintile	516/1,735 (29.7%)	457/1,546 (29.6%)	59/189 (31.2%)
Ancestry (multiple response)			
Oceanian and Antarctic	455/1,912 (23.8%)	411/1,699 (24.2%)	44/213 (20.7%)
North-West European	1,025/1,912 (53.6%)	930/1,699 (54.7%)	95/213 (44.6%)
Southern and Eastern European	174/1,912 (9.1%)	159/1,699 (9.4%)	15/213 (7.0%)
South-East Asian	42/1,912 (2.2%)	32/1,699 (1.9%)	10/213 (4.7%)
North-East Asian	60/1,912 (3.1%)	44/1,699 (2.6%)	16/213 (7.5%)
Southern and Central Asian	78/1,912 (4.1%)	56/1,699 (3.3%)	22/213 (10.3%)
Other [†]	78/1,912 (4.1%)	67/1,699 (3.9%)	11/213 (5.2%)
Haemoglobin (g/L)	152.6 (10.5)	152.9 (10.6)	150.3 (8.9)
Anaemia (Haemoglobin<130g/L)			
No	1,884/1,912 (98.5%)	Not displayed [§]	Not displayed [§]
Yes	28/1,912 (1.5%)	Not displayed [§]	<10/213 (<4.7%)
Iron deficiency (Ferritin<15ug/L)			
No	1,895/1,912 (99.1%)	Not displayed [§]	Not displayed [§]
Yes	17/1,912 (0.9%)	Not displayed [§]	<10/213 (<4.7%)
Inflammation (C-Reactive Protein>5mg/L)			
No	1,713/1,912 (89.6%)	Not displayed [§]	Not displayed [§]
Yes	199/1,912 (10.4%)	Not displayed [§]	<10/213 (<4.7%)

AUS = Australia, NHS = National Health Survey, BMI = Body Mass Index, SD = Standard Deviation.

Data are presented as unweighted mean (SD) for continuous measures, and unweighted n/total (%) for categorical measures based on participants with non-missing haemoglobin, ferritin, and C-reactive protein.

*BMI is missing for 53 participants.

[†] Other includes North African and Middle Eastern, American, Sub-Saharan African, Not stated, inadequately described.

[§]Not displayed due to Australian Bureau of Statistics requirements for output clearance.

¹Ferritin≥15 and ≤200ug/L and C-reactive protein≤5mg/L.

Statistical haemoglobin thresholds to define anaemia across the lifecycle.
Supplemental Materials

Table 3.1.9 AUS NNPAS 2011-2012: Participant characteristics (Males) (18-65 years)

	Overall sample N=1,277	Excluded sample N=983	Reference sample ¹ N=294
Age (years)	45.4 (12.8)	47.6 (11.9)	37.7 (12.8)
Sex			
Male	1,277/1,277 (100.0%)	983/983 (100.0%)	294/294 (100.0%)
BMI (kg/m ²)*	27.9 (4.7)	28.6 (4.8)	25.2 (2.7)
Equivalised income of household			
bottom quintile	152/1,218 (12.5%)	124/947 (13.1%)	28/271 (10.3%)
2nd quintile	160/1,218 (13.1%)	129/947 (13.6%)	31/271 (11.4%)
3rd quintile	245/1,218 (20.1%)	184/947 (19.4%)	61/271 (22.5%)
4th quintile	326/1,218 (26.8%)	243/947 (25.7%)	83/271 (30.6%)
highest quintile	335/1,218 (27.5%)	267/947 (28.2%)	68/271 (25.1%)
Country of birth			
Australia	891/1,277 (69.8%)	699/983 (71.1%)	192/294 (65.3%)
United Kingdom	94/1,277 (7.4%)	71/983 (7.2%)	23/294 (7.8%)
Other [†]	292/1,277 (22.9%)	213/983 (21.7%)	79/294 (26.9%)
Haemoglobin (g/L)	152.3 (10.2)	152.5 (10.5)	151.3 (9.3)
Anaemia (Haemoglobin<120g/L)			
No	1,252/1,277 (98.0%)	Not displayed [§]	Not displayed [§]
Yes	25/1,277 (2.0%)	Not displayed [§]	<10/294 (<3.4%)
Iron deficiency (Ferritin<15ug/L)			
No	1,261/1,277 (98.7%)	Not displayed [§]	Not displayed [§]
Yes	16/1,277 (1.3%)	Not displayed [§]	<10/294 (<3.4%)
Inflammation (C-Reactive Protein>5mg/L)			
No	1,145/1,277 (89.7%)	Not displayed [§]	Not displayed [§]
Yes	132/1,277 (10.3%)	Not displayed [§]	<10/294 (<3.4%)

AUS = Australia, NNPAS = National Nutrition and Physical Activity Survey, BMI = Body Mass Index, SD = Standard Deviation.

Data are presented as unweighted mean (SD) for continuous measures, and unweighted n/total (%) for categorical measures based on participants with non-missing haemoglobin, ferritin, and C-reactive protein.

*BMI is missing for 43 participants.

[†] Other: New Zealand, Italy, Viet Nam, China (excl. SARs and Taiwan Province), Greece, Germany, Philippines, India, Oceania and Antarctica (excl. Australia and New Zealand), North-West Europe (excl. United Kingdom and Germany), Southern and Eastern Europe (excl. Italy and Greece), North Africa and the Middle East, South-East Asia (excl. Viet Nam and Philippines), North-East Asia (excl. China), Southern & Central Asia (excl. India), Americas, Sub-Saharan Africa.

[§] Not displayed due to Australian Bureau of Statistics requirements for output clearance.

¹ Ferritin \geq 15 and \leq 200ug/L and C-reactive protein \leq 5mg/L.

Statistical haemoglobin thresholds to define anaemia across the lifecycle.
Supplemental Materials

3.2 Demographics Adults (18-65 years) females

Table 3.2.1 US NHANES 1999-2000: Participant characteristics (Females) (18-65 years)

	Overall sample N=1,944	Excluded sample N=1,825	Reference sample¹ N=119
Age (years)	37.8 (14.6)	38.3 (14.6)	29.4 (10.8)
Sex			
Female	1,944/1,944 (100.0%)	1,825/1,825 (100.0%)	119/119 (100.0%)
BMI (kg/m ²)	28.7 (7.2)	29.1 (7.2)	23.7 (2.9)
Poverty	416/1,674 (24.9%)	388/1,570 (24.7%)	28/104 (26.9%)
Race and Hispanic Origin			
Mexican American	622/1,944 (32.0%)	568/1,825 (31.1%)	54/119 (45.4%)
Other Hispanic	148/1,944 (7.6%)	136/1,825 (7.5%)	12/119 (10.1%)
Non-Hispanic White	724/1,944 (37.2%)	691/1,825 (37.9%)	33/119 (27.7%)
Non-Hispanic Black	382/1,944 (19.7%)	368/1,825 (20.2%)	14/119 (11.8%)
Other Race - Including Multi-Racial	68/1,944 (3.5%)	62/1,825 (3.4%)	6/119 (5.0%)
Haemoglobin (g/L)	133.1 (12.0)	132.9 (12.2)	136.9 (8.6)
Anaemia (Haemoglobin<120g/L)			
No	1,783/1,944 (91.7%)	1,669/1,825 (91.5%)	114/119 (95.8%)
Yes	161/1,944 (8.3%)	156/1,825 (8.5%)	5/119 (4.2%)
Iron deficiency (Ferritin<15ug/L)			
No	1,561/1,944 (80.3%)	1,442/1,825 (79.0%)	119/119 (100.0%)
Yes	383/1,944 (19.7%)	383/1,825 (21.0%)	0/119 (0.0%)
Inflammation (C-Reactive Protein>5mg/L)			
No	1,273/1,944 (65.5%)	1,154/1,825 (63.2%)	119/119 (100.0%)
Yes	671/1,944 (34.5%)	671/1,825 (36.8%)	0/119 (0.0%)

US = United States, NHANES = National Health and Nutrition Examination Survey, BMI = Body Mass Index, SD = Standard Deviation.

Data are presented as unweighted mean (SD) for continuous measures, and unweighted n/total (%) for categorical measures based on participants with non-missing haemoglobin, ferritin, and C-reactive protein.

¹ Ferritin ≥15 and ≤150ug/L and C-reactive protein ≤5mg/L.

Statistical haemoglobin thresholds to define anaemia across the lifecycle.
Supplemental Materials

Table 3.2.2 US NHANES 2001-2002: Participant characteristics (Females) (18-65 years)

	Overall sample N=2,160	Excluded sample N=2,052	Reference sample ¹ N=108
Age (years)	37.5 (14.1)	37.9 (14.2)	30.0 (10.8)
Sex			
Female	2,160/2,160 (100.0%)	2,052/2,052 (100.0%)	108/108 (100.0%)
BMI (kg/m ²)	28.3 (7.0)	28.6 (7.1)	24.2 (2.8)
Poverty	430/2,026 (21.2%)	401/1,925 (20.8%)	29/101 (28.7%)
Race and Hispanic Origin			
Mexican American	526/2,160 (24.4%)	489/2,052 (23.8%)	37/108 (34.3%)
Other Hispanic	97/2,160 (4.5%)	86/2,052 (4.2%)	11/108 (10.2%)
Non-Hispanic White	1,001/2,160 (46.3%)	966/2,052 (47.1%)	35/108 (32.4%)
Non-Hispanic Black	445/2,160 (20.6%)	428/2,052 (20.9%)	17/108 (15.7%)
Other Race - Including Multi-Racial	91/2,160 (4.2%)	83/2,052 (4.0%)	8/108 (7.4%)
Haemoglobin (g/L)	132.7 (12.9)	132.5 (13.0)	136.5 (9.9)
Anaemia (Haemoglobin<120g/L)			
No	1,946/2,160 (90.1%)	1,843/2,052 (89.8%)	103/108 (95.4%)
Yes	214/2,160 (9.9%)	209/2,052 (10.2%)	5/108 (4.6%)
Iron deficiency (Ferritin<15ug/L)			
No	1,668/2,160 (77.2%)	1,560/2,052 (76.0%)	108/108 (100.0%)
Yes	492/2,160 (22.8%)	492/2,052 (24.0%)	0/108 (0.0%)
Inflammation (C-Reactive Protein>5mg/L)			
No	1,475/2,160 (68.3%)	1,367/2,052 (66.6%)	108/108 (100.0%)
Yes	685/2,160 (31.7%)	685/2,052 (33.4%)	0/108 (0.0%)

US = United States, NHANES = National Health and Nutrition Examination Survey, BMI = Body Mass Index, SD = Standard Deviation.

Data are presented as unweighted mean (SD) for continuous measures, and unweighted n/total (%) for categorical measures based on participants with non-missing haemoglobin, ferritin, and C-reactive protein.

¹Ferritin \geq 15 and \leq 150ug/L and C-reactive protein \leq 5mg/L.

Statistical haemoglobin thresholds to define anaemia across the lifecycle.
Supplemental Materials

Table 3.2.3 US NHANES 2003-2004: Participant characteristics (Females) (18-65 years)

	Overall sample N=1,455	Excluded sample N=1,337	Reference sample¹ N=118
Age (years)	30.9 (9.8)	31.2 (9.8)	27.5 (9.2)
Sex			
Female	1,455/1,455 (100.0%)	1,337/1,337 (100.0%)	118/118 (100.0%)
BMI (kg/m ²)	28.3 (7.4)	28.7 (7.5)	23.6 (3.0)
Poverty	403/1,381 (29.2%)	371/1,272 (29.2%)	32/109 (29.4%)
Race and Hispanic Origin			
Mexican American	336/1,455 (23.1%)	295/1,337 (22.1%)	41/118 (34.7%)
Other Hispanic	54/1,455 (3.7%)	46/1,337 (3.4%)	8/118 (6.8%)
Non-Hispanic White	648/1,455 (44.5%)	615/1,337 (46.0%)	33/118 (28.0%)
Non-Hispanic Black	360/1,455 (24.7%)	334/1,337 (25.0%)	26/118 (22.0%)
Other Race - Including Multi-Racial	57/1,455 (3.9%)	47/1,337 (3.5%)	10/118 (8.5%)
Haemoglobin (g/L)	133.2 (12.4)	132.9 (12.6)	136.4 (8.9)
Anaemia (Haemoglobin<120g/L)			
No	1,334/1,455 (91.7%)	1,218/1,337 (91.1%)	116/118 (98.3%)
Yes	121/1,455 (8.3%)	119/1,337 (8.9%)	2/118 (1.7%)
Iron deficiency (Ferritin<15ug/L)			
No	1,204/1,455 (82.7%)	1,086/1,337 (81.2%)	118/118 (100.0%)
Yes	251/1,455 (17.3%)	251/1,337 (18.8%)	0/118 (0.0%)
Inflammation (C-Reactive Protein>5mg/L)			
No	986/1,455 (67.8%)	868/1,337 (64.9%)	118/118 (100.0%)
Yes	469/1,455 (32.2%)	469/1,337 (35.1%)	0/118 (0.0%)

US = United States, NHANES = National Health and Nutrition Examination Survey, BMI = Body Mass Index, SD = Standard Deviation.

Data are presented as unweighted mean (SD) for continuous measures, and unweighted n/total (%) for categorical measures based on participants with non-missing haemoglobin, ferritin, and C-reactive protein. No ferritin was measured in participants more than 49 years.

¹Ferritin \geq 15 and \leq 150ug/L and C-reactive protein \leq 5mg/L.

Statistical haemoglobin thresholds to define anaemia across the lifecycle.
Supplemental Materials

Table 3.2.4 US NHANES 2005-2006: Participant characteristics (Females) (18-65 years)

	Overall sample N=1,606	Excluded sample N=1,473	Reference sample ¹ N=133
Age (years)	30.7 (9.5)	31.0 (9.5)	28.1 (9.2)
Sex			
Female	1,606/1,606 (100.0%)	1,473/1,473 (100.0%)	133/133 (100.0%)
BMI (kg/m ²)	28.6 (7.4)	29.0 (7.5)	23.9 (3.2)
Poverty	392/1,539 (25.5%)	357/1,414 (25.2%)	35/125 (28.0%)
Race and Hispanic Origin			
Mexican American	416/1,606 (25.9%)	366/1,473 (24.8%)	50/133 (37.6%)
Other Hispanic	64/1,606 (4.0%)	58/1,473 (3.9%)	6/133 (4.5%)
Non-Hispanic White	638/1,606 (39.7%)	606/1,473 (41.1%)	32/133 (24.1%)
Non-Hispanic Black	395/1,606 (24.6%)	364/1,473 (24.7%)	31/133 (23.3%)
Other Race - Including Multi-Racial	93/1,606 (5.8%)	79/1,473 (5.4%)	14/133 (10.5%)
Haemoglobin (g/L)	131.3 (12.5)	130.9 (12.8)	135.5 (8.5)
Anaemia (Haemoglobin<120g/L)			
No	1,451/1,606 (90.3%)	1,320/1,473 (89.6%)	131/133 (98.5%)
Yes	155/1,606 (9.7%)	153/1,473 (10.4%)	2/133 (1.5%)
Iron deficiency (Ferritin<15ug/L)			
No	1,291/1,606 (80.4%)	1,158/1,473 (78.6%)	133/133 (100.0%)
Yes	315/1,606 (19.6%)	315/1,473 (21.4%)	0/133 (0.0%)
Inflammation (C-Reactive Protein>5mg/L)			
No	1,074/1,606 (66.9%)	941/1,473 (63.9%)	133/133 (100.0%)
Yes	532/1,606 (33.1%)	532/1,473 (36.1%)	0/133 (0.0%)

US = United States, NHANES = National Health and Nutrition Examination Survey, BMI = Body Mass Index, SD = Standard Deviation.

Data are presented as unweighted mean (SD) for continuous measures, and unweighted n/total (%) for categorical measures based on participants with non-missing haemoglobin, ferritin, and C-reactive protein. No ferritin was measured in participants more than 49 years.

¹Ferritin≥15 and ≤150ug/L and C-reactive protein≤5mg/L.

Statistical haemoglobin thresholds to define anaemia across the lifecycle.
Supplemental Materials

Table 3.2.5 US NHANES 2007-2008: Participant characteristics (Females) (18-65 years)

	Overall sample N=1,434	Excluded sample N=1,297	Reference sample ¹ N=137
Age (years)	33.8 (9.3)	34.1 (9.3)	30.8 (9.2)
Sex			
Female	1,434/1,434 (100.0%)	1,297/1,297 (100.0%)	137/137 (100.0%)
BMI (kg/m ²)	28.6 (7.6)	29.0 (7.7)	24.1 (2.9)
Poverty	364/1,328 (27.4%)	338/1,207 (28.0%)	26/121 (21.5%)
Race and Hispanic Origin			
Mexican American	304/1,434 (21.2%)	259/1,297 (20.0%)	45/137 (32.8%)
Other Hispanic	197/1,434 (13.7%)	167/1,297 (12.9%)	30/137 (21.9%)
Non-Hispanic White	582/1,434 (40.6%)	553/1,297 (42.6%)	29/137 (21.2%)
Non-Hispanic Black	289/1,434 (20.2%)	267/1,297 (20.6%)	22/137 (16.1%)
Other Race - Including Multi-Racial	62/1,434 (4.3%)	51/1,297 (3.9%)	11/137 (8.0%)
Haemoglobin (g/L)	132.3 (12.6)	132.2 (13.0)	133.2 (8.5)
Anaemia (Haemoglobin<120g/L)			
No	1,273/1,434 (88.8%)	1,140/1,297 (87.9%)	133/137 (97.1%)
Yes	161/1,434 (11.2%)	157/1,297 (12.1%)	4/137 (2.9%)
Iron deficiency (Ferritin<15ug/L)			
No	1,177/1,434 (82.1%)	1,040/1,297 (80.2%)	137/137 (100.0%)
Yes	257/1,434 (17.9%)	257/1,297 (19.8%)	0/137 (0.0%)
Inflammation (C-Reactive Protein>5mg/L)			
No	1,068/1,434 (74.5%)	931/1,297 (71.8%)	137/137 (100.0%)
Yes	366/1,434 (25.5%)	366/1,297 (28.2%)	0/137 (0.0%)

US = United States, NHANES = National Health and Nutrition Examination Survey, BMI = Body Mass Index, SD = Standard Deviation.

Data are presented as unweighted mean (SD) for continuous measures, and unweighted n/total (%) for categorical measures based on participants with non-missing haemoglobin, ferritin, and C-reactive protein. No ferritin was measured in participants more than 49 years.

¹Ferritin \geq 15 and \leq 150ug/L and C-reactive protein \leq 5mg/L.

Statistical haemoglobin thresholds to define anaemia across the lifecycle.
Supplemental Materials

Table 3.2.6 US NHANES 2009-2010: Participant characteristics (Females) (18-65 years)

	Overall sample N=1,703	Excluded sample N=1,536	Reference sample ¹ N=167
Age (years)	33.5 (9.5)	33.8 (9.4)	30.7 (9.2)
Sex			
Female	1,703/1,703 (100.0%)	1,536/1,536 (100.0%)	167/167 (100.0%)
BMI (kg/m ²)	28.8 (8.0)	29.4 (8.2)	24.0 (3.0)
Poverty	475/1,557 (30.5%)	438/1,416 (30.9%)	37/141 (26.2%)
Race and Hispanic Origin			
Mexican American	346/1,703 (20.3%)	299/1,536 (19.5%)	47/167 (28.1%)
Other Hispanic	201/1,703 (11.8%)	175/1,536 (11.4%)	26/167 (15.6%)
Non-Hispanic White	738/1,703 (43.3%)	685/1,536 (44.6%)	53/167 (31.7%)
Non-Hispanic Black	303/1,703 (17.8%)	285/1,536 (18.6%)	18/167 (10.8%)
Other Race - Including Multi-Racial	115/1,703 (6.8%)	92/1,536 (6.0%)	23/167 (13.8%)
Haemoglobin (g/L)	131.9 (12.0)	131.7 (12.3)	133.8 (8.6)
Anaemia (Haemoglobin<120g/L)			
No	1,504/1,703 (88.3%)	1,346/1,536 (87.6%)	158/167 (94.6%)
Yes	199/1,703 (11.7%)	190/1,536 (12.4%)	9/167 (5.4%)
Iron deficiency (Ferritin<15ug/L)			
No	1,411/1,703 (82.9%)	1,244/1,536 (81.0%)	167/167 (100.0%)
Yes	292/1,703 (17.1%)	292/1,536 (19.0%)	0/167 (0.0%)
Inflammation (C-Reactive Protein>5mg/L)			
No	1,267/1,703 (74.4%)	1,100/1,536 (71.6%)	167/167 (100.0%)
Yes	436/1,703 (25.6%)	436/1,536 (28.4%)	0/167 (0.0%)

US = United States, NHANES = National Health and Nutrition Examination Survey, BMI = Body Mass Index, SD = Standard Deviation.

Data are presented as unweighted mean (SD) for continuous measures, and unweighted n/total (%) for categorical measures based on participants with non-missing haemoglobin, ferritin, and C-reactive protein. No ferritin was measured in participants more than 49 years.

¹Ferritin≥15 and ≤150ug/L and C-reactive protein≤5mg/L.

Statistical haemoglobin thresholds to define anaemia across the lifecycle.
Supplemental Materials

Table 3.2.7 US NHANES 2015-2016: Participant characteristics (Females) (18-65 years)

	Overall sample N=1,485	Excluded sample N=1,317	Reference sample ¹ N=168
Age (years)	33.5 (9.2)	33.7 (9.3)	31.7 (8.6)
Sex			
Female	1,485/1,485 (100.0%)	1,317/1,317 (100.0%)	168/168 (100.0%)
BMI (kg/m ²)	29.7 (8.1)	30.4 (8.3)	24.1 (3.2)
Poverty	331/1,360 (24.3%)	297/1,212 (24.5%)	34/148 (23.0%)
Race and Hispanic Origin			
Mexican American	289/1,485 (19.5%)	246/1,317 (18.7%)	43/168 (25.6%)
Other Hispanic	194/1,485 (13.1%)	169/1,317 (12.8%)	25/168 (14.9%)
Non-Hispanic White	407/1,485 (27.4%)	378/1,317 (28.7%)	29/168 (17.3%)
Non-Hispanic Black	339/1,485 (22.8%)	323/1,317 (24.5%)	16/168 (9.5%)
Non-Hispanic Asian	194/1,485 (13.1%)	142/1,317 (10.8%)	52/168 (31.0%)
Other Race - Including Multi-Racial	62/1,485 (4.2%)	59/1,317 (4.5%)	3/168 (1.8%)
Haemoglobin (g/L)	128.8 (13.0)	128.3 (13.3)	132.8 (8.4)
Anaemia (Haemoglobin<120g/L)			
No	1,227/1,485 (82.6%)	1,067/1,317 (81.0%)	160/168 (95.2%)
Yes	258/1,485 (17.4%)	250/1,317 (19.0%)	8/168 (4.8%)
Iron deficiency (Ferritin<15ug/L)			
No	1,198/1,485 (80.7%)	1,030/1,317 (78.2%)	168/168 (100.0%)
Yes	287/1,485 (19.3%)	287/1,317 (21.8%)	0/168 (0.0%)
Inflammation (C-Reactive Protein>5mg/L)			
No	1,083/1,485 (72.9%)	915/1,317 (69.5%)	168/168 (100.0%)
Yes	402/1,485 (27.1%)	402/1,317 (30.5%)	0/168 (0.0%)

US = United States, NHANES = National Health and Nutrition Examination Survey, BMI = Body Mass Index, SD = Standard Deviation.

Data are presented as unweighted mean (SD) for continuous measures, and unweighted n/total (%) for categorical measures based on participants with non-missing haemoglobin, ferritin, and C-reactive protein. No ferritin was measured in participants more than 49 years.

¹ Ferritin ≥15 and ≤150ug/L and C-reactive protein ≤5mg/L.

Statistical haemoglobin thresholds to define anaemia across the lifecycle.
Supplemental Materials

Table 3.2.8 US NHANES 2017-2018: Participant characteristics (Females) (18-65 years)

	Overall sample N=2,059	Excluded sample N=1,916	Reference sample ¹ N=143
Age (years)	42.4 (14.3)	43.0 (14.3)	34.6 (12.0)
Sex			
Female	2,059/2,059 (100.0%)	1,916/1,916 (100.0%)	143/143 (100.0%)
BMI (kg/m ²)	30.3 (8.4)	30.8 (8.5)	24.0 (3.0)
Poverty	412/1,790 (23.0%)	383/1,672 (22.9%)	29/118 (24.6%)
Race and Hispanic Origin			
Mexican American	318/2,059 (15.4%)	295/1,916 (15.4%)	23/143 (16.1%)
Other Hispanic	223/2,059 (10.8%)	201/1,916 (10.5%)	22/143 (15.4%)
Non-Hispanic White	616/2,059 (29.9%)	591/1,916 (30.8%)	25/143 (17.5%)
Non-Hispanic Black	486/2,059 (23.6%)	469/1,916 (24.5%)	17/143 (11.9%)
Non-Hispanic Asian	307/2,059 (14.9%)	254/1,916 (13.3%)	53/143 (37.1%)
Other Race - Including Multi-Racial	109/2,059 (5.3%)	106/1,916 (5.5%)	3/143 (2.1%)
Haemoglobin (g/L)	132.0 (13.0)	131.8 (13.3)	134.6 (7.9)
Anaemia (Haemoglobin<120g/L)			
No	1,803/2,059 (87.6%)	1,665/1,916 (86.9%)	138/143 (96.5%)
Yes	256/2,059 (12.4%)	251/1,916 (13.1%)	5/143 (3.5%)
Iron deficiency (Ferritin<15ug/L)			
No	1,812/2,059 (88.0%)	1,669/1,916 (87.1%)	143/143 (100.0%)
Yes	247/2,059 (12.0%)	247/1,916 (12.9%)	0/143 (0.0%)
Inflammation (C-Reactive Protein>5mg/L)			
No	1,471/2,059 (71.4%)	1,328/1,916 (69.3%)	143/143 (100.0%)
Yes	588/2,059 (28.6%)	588/1,916 (30.7%)	0/143 (0.0%)

US = United States, NHANES = National Health and Nutrition Examination Survey, BMI = Body Mass Index, SD = Standard Deviation.

Data are presented as unweighted mean (SD) for continuous measures, and unweighted n/total (%) for categorical measures based on participants with non-missing haemoglobin, ferritin, and C-reactive protein.

¹Ferritin \geq 15 and \leq 150ug/L and C-reactive protein \leq 5mg/L.

Statistical haemoglobin thresholds to define anaemia across the lifecycle.
Supplemental Materials

Table 3.2.9 England HSE 1998: Participant characteristics (Females) (18-65 years)

	Overall sample N=4,189	Excluded sample N=3,613	Reference sample ¹ N=576
Age (years)	42.5 (12.5)	42.8 (12.6)	40.6 (11.8)
Sex			
Female	4,189/4,189 (100.0%)	3,613/3,613 (100.0%)	576/576 (100.0%)
BMI (kg/m ²)	26.3 (5.2)	26.6 (5.4)	24.2 (2.7)
Income			
bottom quintile (≤£7,186)	604/3,699 (16.3%)	553/3,194 (17.3%)	51/505 (10.1%)
2nd quintile (>£7,186 ≤ £10,834)	492/3,699 (13.3%)	449/3,194 (14.1%)	43/505 (8.5%)
3rd quintile (>£10,834 ≤ £17,890)	905/3,699 (24.5%)	778/3,194 (24.4%)	127/505 (25.1%)
4th quintile (>£17,890 ≤ £27,705)	865/3,699 (23.4%)	733/3,194 (22.9%)	132/505 (26.1%)
highest quintile (>£27,705)	833/3,699 (22.5%)	681/3,194 (21.3%)	152/505 (30.1%)
Ethnic group			
White	3,957/4,184 (94.6%)	3,421/3,608 (94.8%)	536/576 (93.1%)
Black - Caribbean	24/4,184 (0.6%)	20/3,608 (0.6%)	4/576 (0.7%)
Black - African	35/4,184 (0.8%)	29/3,608 (0.8%)	6/576 (1.0%)
Black - other black groups	10/4,184 (0.2%)	10/3,608 (0.3%)	0/576 (0.0%)
Indian	67/4,184 (1.6%)	57/3,608 (1.6%)	10/576 (1.7%)
Pakistani	28/4,184 (0.7%)	24/3,608 (0.7%)	4/576 (0.7%)
Bangladeshi	11/4,184 (0.3%)	9/3,608 (0.2%)	2/576 (0.3%)
Chinese	8/4,184 (0.2%)	7/3,608 (0.2%)	1/576 (0.2%)
None of these	44/4,184 (1.1%)	31/3,608 (0.9%)	13/576 (2.3%)
Haemoglobin (g/L)	131.7 (10.4)	131.8 (10.6)	131.1 (8.4)
Anaemia (Haemoglobin<120g/L)			
No	3,782/4,189 (90.3%)	3,248/3,613 (89.9%)	534/576 (92.7%)
Yes	407/4,189 (9.7%)	365/3,613 (10.1%)	42/576 (7.3%)
Iron deficiency (Ferritin<15ug/L)			
No	3,673/4,189 (87.7%)	3,097/3,613 (85.7%)	576/576 (100.0%)
Yes	516/4,189 (12.3%)	516/3,613 (14.3%)	0/576 (0.0%)
Inflammation (C-Reactive Protein>5mg/L)			
No	3,472/4,189 (82.9%)	2,896/3,613 (80.2%)	576/576 (100.0%)
Yes	717/4,189 (17.1%)	717/3,613 (19.8%)	0/576 (0.0%)

HSE = Health Survey for England, BMI = Body Mass Index, SD = Standard Deviation.

Data are presented as unweighted mean (SD) for continuous measures, and unweighted n/total (%) for categorical measures based on participants with non-missing haemoglobin, ferritin, and C-reactive protein.

¹ Ferritin ≥15 and ≤150ug/L and C-reactive proteins ≤5mg/L.

Statistical haemoglobin thresholds to define anaemia across the lifecycle.
Supplemental Materials

Table 3.2.10 England HSE 2006: Participant characteristics (Females) (18-65 years)

	Overall sample N=3,026	Excluded sample N=2,511	Reference sample ¹ N=515
Age (years)	44.5 (12.4)	45.0 (12.4)	42.1 (11.8)
Sex			
Female	3,026/3,026 (100.0%)	2,511/2,511 (100.0%)	515/515 (100.0%)
BMI (kg/m ²)	26.7 (5.4)	27.2 (5.7)	24.2 (2.8)
Income			
bottom quintile (<£10,598)	380/2,591 (14.7%)	342/2,149 (15.9%)	38/442 (8.6%)
2nd quintile (≥£10,598< £16,852)	404/2,591 (15.6%)	351/2,149 (16.3%)	53/442 (12.0%)
3rd quintile (≥£16,852< £25,114)	537/2,591 (20.7%)	456/2,149 (21.2%)	81/442 (18.3%)
4th quintile (≥£25,114< £40,373)	638/2,591 (24.6%)	524/2,149 (24.4%)	114/442 (25.8%)
highest quintile (≥£40,373)	632/2,591 (24.4%)	476/2,149 (22.1%)	156/442 (35.3%)
Ethnic group			
White	2,792/3,025 (92.3%)	2,336/2,510 (93.1%)	456/515 (88.5%)
Mixed	31/3,025 (1.0%)	27/2,510 (1.1%)	4/515 (0.8%)
Asian or Asian British	123/3,025 (4.1%)	92/2,510 (3.7%)	31/515 (6.0%)
Black or Black British	52/3,025 (1.7%)	40/2,510 (1.6%)	12/515 (2.3%)
Chinese or other ethnic group	27/3,025 (0.9%)	15/2,510 (0.6%)	12/515 (2.3%)
Haemoglobin (g/L)	134.0 (10.2)	134.2 (10.6)	133.1 (8.3)
Anaemia (Haemoglobin<120g/L)			
No	2,819/3,026 (93.2%)	2,328/2,511 (92.7%)	491/515 (95.3%)
Yes	207/3,026 (6.8%)	183/2,511 (7.3%)	24/515 (4.7%)
Iron deficiency (Ferritin<15ug/L)			
No	2,762/3,026 (91.3%)	2,247/2,511 (89.5%)	515/515 (100.0%)
Yes	264/3,026 (8.7%)	264/2,511 (10.5%)	0/515 (0.0%)
Inflammation (C-Reactive Protein>5mg/L)			
No	2,513/3,026 (83.0%)	1,998/2,511 (79.6%)	515/515 (100.0%)
Yes	513/3,026 (17.0%)	513/2,511 (20.4%)	0/515 (0.0%)

HSE = Health Survey for England, BMI = Body Mass Index, SD = Standard Deviation.

Data are presented as unweighted mean (SD) for continuous measures, and unweighted n/total (%) for categorical measures based on participants with non-missing haemoglobin, ferritin, and C-reactive protein.

¹ Ferritin ≥15 and ≤150ug/L and C-reactive protein ≤5mg/L.

Statistical haemoglobin thresholds to define anaemia across the lifecycle.
Supplemental Materials

Table 3.2.11 England HSE 2009: Participant characteristics (Females) (18-65 years)

	Overall sample N=892	Excluded sample N=750	Reference sample ¹ N=142
Age (years)	44.9 (12.5)	45.5 (12.5)	41.9 (11.8)
Sex			
Female	892/892 (100.0%)	750/750 (100.0%)	142/142 (100.0%)
BMI (kg/m ²)	27.3 (5.7)	27.8 (6.0)	24.4 (2.9)
Income			
bottom quintile (≤£10,655.74)	110/768 (14.3%)	101/646 (15.6%)	9/122 (7.4%)
2nd quintile (>£10,655.74 ≤£16,900.00)	135/768 (17.6%)	119/646 (18.4%)	16/122 (13.1%)
3rd quintile (>£16,900.00 ≤£26,787.88)	140/768 (18.2%)	123/646 (19.0%)	17/122 (13.9%)
4th quintile (>£26,787.88 ≤£41,864.41)	192/768 (25.0%)	155/646 (24.0%)	37/122 (30.3%)
highest quintile (>£41,864.41)	191/768 (24.9%)	148/646 (22.9%)	43/122 (35.2%)
Ethnic group			
White - British	781/891 (87.7%)	672/750 (89.6%)	109/141 (77.3%)
White - Irish	8/891 (0.9%)	5/750 (0.7%)	3/141 (2.1%)
Any other white background	36/891 (4.0%)	27/750 (3.6%)	9/141 (6.4%)
Mixed - White and Black Caribbean	1/891 (0.1%)	1/750 (0.1%)	0/141 (0.0%)
Mixed - White and Black African	2/891 (0.2%)	1/750 (0.1%)	1/141 (0.7%)
Mixed - White and Asian	2/891 (0.2%)	1/750 (0.1%)	1/141 (0.7%)
Any other mixed background	4/891 (0.4%)	4/750 (0.5%)	0/141 (0.0%)
Asian or Asian British - Indian	9/891 (1.0%)	8/750 (1.1%)	1/141 (0.7%)
Asian or Asian British - Pakistani	11/891 (1.2%)	10/750 (1.3%)	1/141 (0.7%)
Asian or Asian British - Bangladeshi	5/891 (0.6%)	4/750 (0.5%)	1/141 (0.7%)
Any other Asian/Asian British background	7/891 (0.8%)	2/750 (0.3%)	5/141 (3.5%)
Black or Black British - Caribbean	5/891 (0.6%)	3/750 (0.4%)	2/141 (1.4%)
Black or Black British - African	14/891 (1.6%)	8/750 (1.1%)	6/141 (4.3%)
Any other Black/Black British background	1/891 (0.1%)	1/750 (0.1%)	0/141 (0.0%)
Chinese	1/891 (0.1%)	1/750 (0.1%)	0/141 (0.0%)
Any other	4/891 (0.4%)	2/750 (0.3%)	2/141 (1.4%)
Haemoglobin (g/L)	132.9 (10.3)	132.8 (10.4)	133.7 (9.6)
Anaemia (Haemoglobin<120g/L)			
No	823/892 (92.3%)	683/750 (91.1%)	140/142 (98.6%)
Yes	69/892 (7.7%)	67/750 (8.9%)	2/142 (1.4%)
Iron deficiency (Ferritin<15ug/L)			
No	809/892 (90.7%)	667/750 (88.9%)	142/142 (100.0%)
Yes	83/892 (9.3%)	83/750 (11.1%)	0/142 (0.0%)
Inflammation (C-Reactive Protein>5mg/L)			
No	734/892 (82.3%)	592/750 (78.9%)	142/142 (100.0%)
Yes	158/892 (17.7%)	158/750 (21.1%)	0/142 (0.0%)

HSE = Health Survey for England, BMI = Body Mass Index, SD = Standard Deviation.

Data are presented as unweighted mean (SD) for continuous measures, and unweighted n/total (%) for categorical measures based on participants with non-missing haemoglobin, ferritin, and C-reactive protein.

¹Ferritin≥15 and ≤150ug/L and C-reactive protein≤5mg/L.

Statistical haemoglobin thresholds to define anaemia across the lifecycle.
Supplemental Materials

Table 3.2.12 CHN CHNS 2009: Participant characteristics (Females) (18-65 years)

	Overall sample N=3,820	Excluded sample N=3,254	Reference sample ¹ N=566
Age (years)	45.6 (11.8)	47.1 (11.4)	37.2 (10.7)
Sex			
Female	3,820/3,820 (100.0%)	3,254/3,254 (100.0%)	566/566 (100.0%)
BMI (kg/m ²)	23.4 (3.5)	23.5 (3.6)	22.9 (2.6)
Nationality			
Han	3,374/3,808 (88.6%)	2,856/3,246 (88.0%)	518/562 (92.2%)
Mongolian	4/3,808 (0.1%)	4/3,246 (0.1%)	0/562 (0.0%)
Hui	7/3,808 (0.2%)	4/3,246 (0.1%)	3/562 (0.5%)
Miao	121/3,808 (3.2%)	112/3,246 (3.5%)	9/562 (1.6%)
Zhuang	28/3,808 (0.7%)	26/3,246 (0.8%)	2/562 (0.4%)
Buyi	68/3,808 (1.8%)	68/3,246 (2.1%)	0/562 (0.0%)
Korean	3/3,808 (0.1%)	2/3,246 (0.1%)	1/562 (0.2%)
Man	117/3,808 (3.1%)	97/3,246 (3.0%)	20/562 (3.6%)
Tujia	43/3,808 (1.1%)	41/3,246 (1.3%)	2/562 (0.4%)
Other	43/3,808 (1.1%)	36/3,246 (1.1%)	7/562 (1.2%)
Haemoglobin (g/L)	132.4 (17.9)	132.1 (18.2)	134.3 (16.0)
Anaemia (Haemoglobin<120g/L)			
No	2,213/3,820 (57.9%)	1,859/3,254 (57.1%)	354/566 (62.5%)
Yes	1,607/3,820 (42.1%)	1,395/3,254 (42.9%)	212/566 (37.5%)
Iron deficiency (Ferritin<15ug/L)			
No	3,145/3,820 (82.3%)	2,579/3,254 (79.3%)	566/566 (100.0%)
Yes	675/3,820 (17.7%)	675/3,254 (20.7%)	0/566 (0.0%)
Inflammation (C-Reactive Protein>5mg/L)			
No	3,538/3,820 (92.6%)	2,972/3,254 (91.3%)	566/566 (100.0%)
Yes	282/3,820 (7.4%)	282/3,254 (8.7%)	0/566 (0.0%)

CHN = China, CHNS = China Health and Nutrition Survey, BMI = Body Mass Index, SD = Standard Deviation.

Data are presented as unweighted mean (SD) for continuous measures, and unweighted n/total (%) for categorical measures based on participants with non-missing haemoglobin, ferritin, and C-reactive protein.

¹ Ferritin ≥ 15 and ≤ 150 ug/L and C-reactive protein ≤ 5 mg/L.

Statistical haemoglobin thresholds to define anaemia across the lifecycle.
Supplemental Materials

Table 3.2.13 AUS NHS 2011-2012: Participant characteristics (Females) (18-65 years)

	Overall sample N=2,480	Excluded sample N=2,198	Reference sample N=282
Age (years)	45.3 (12.6)	46.2 (12.5)	38.3 (11.0)
Sex			
Female	2,480/2,480 (100.0%)	2,198/2,198 (100.0%)	282/282 (100.0%)
BMI (kg/m ²)*	27.5 (6.3)	28.0 (6.5)	23.7 (2.7)
Equivalentised income of household			
bottom quintile	270/2,121 (12.7%)	251/1,883 (13.3%)	19/238 (8.0%)
2nd quintile	352/2,121 (16.6%)	317/1,883 (16.8%)	35/238 (14.7%)
3rd quintile	487/2,121 (23.0%)	430/1,883 (22.8%)	57/238 (23.9%)
4th quintile	521/2,121 (24.6%)	450/1,883 (23.9%)	71/238 (29.8%)
highest quintile	491/2,121 (23.1%)	435/1,883 (23.1%)	56/238 (23.5%)
Ancestry (multiple response)			
Oceanian and Antarctic	621/2,480 (25.0%)	565/2,198 (25.7%)	56/282 (19.9%)
North-West European	1,326/2,480 (53.5%)	1,206/2,198 (54.9%)	120/282 (42.6%)
Southern and Eastern European	217/2,480 (8.8%)	185/2,198 (8.4%)	32/282 (11.3%)
South-East Asian	73/2,480 (2.9%)	57/2,198 (2.6%)	16/282 (5.7%)
North-East Asian	63/2,480 (2.5%)	43/2,198 (2.0%)	20/282 (7.1%)
Southern and Central Asian	74/2,480 (3.0%)	58/2,198 (2.6%)	16/282 (5.7%)
Other [†]	106/2,480 (4.3%)	84/2,198 (3.8%)	22/282 (7.8%)
Haemoglobin (g/L)	135.5 (9.9)	135.7 (10.1)	134.7 (8.6)
Anaemia (Haemoglobin<120g/L)			
No	2,354/2,480 (94.9%)	Not displayed [§]	Not displayed [§]
Yes	126/2,480 (5.1%)	Not displayed [§]	<10/282 (<3.5%)
Iron deficiency (Ferritin<15ug/L)			
No	2,306/2,480 (93.0%)	Not displayed [§]	Not displayed [§]
Yes	174/2,480 (7.0%)	Not displayed [§]	<10/282 (<3.5%)
Inflammation (C-Reactive Protein>5mg/L)			
No	2,010/2,480 (81.0%)	Not displayed [§]	Not displayed [§]
Yes	470/2,480 (19.0%)	Not displayed [§]	<10/282 (<3.5%)

AUS = Australia, NHS= National Health Survey, BMI = Body Mass Index, SD = Standard Deviation.

Data are presented as unweighted mean (SD) for continuous measures, and unweighted n/total (%) for categorical measures based on participants with non-missing haemoglobin, ferritin, and C-reactive protein.

*BMI is missing for 176 participants.

[†] Other includes North African and Middle Eastern, American, Sub-Saharan African, Not stated, inadequately described.

[§] Not displayed due to Australian Bureau of Statistics requirements for output clearance.

¹ Ferritin \geq 15 and \leq 150ug/L and C-reactive protein \leq 5mg/L.

Statistical haemoglobin thresholds to define anaemia across the lifecycle.
Supplemental Materials

Table 3.2.14 AUS NNPAS 2011-2012: Participant characteristics (Females) (18-65 years)

	Overall sample N=1,593	Excluded sample N=1,114	Reference sample N=479
Age (years)	44.6 (12.7)	46.2 (12.7)	41.0 (11.9)
Sex			
Female	1,593/1,593 (100.0%)	1,114/1,114 (100.0%)	479/479 (100.0%)
BMI (kg/m ²)*	27.3 (6.2)	28.9 (6.6)	23.8 (2.9)
Equivalised income of household			
bottom quintile	245/1,504 (16.3%)	189/1,057 (17.9%)	56/447 (12.5%)
2nd quintile	252/1,504 (16.8%)	192/1,057 (18.2%)	60/447 (13.4%)
3rd quintile	307/1,504 (20.4%)	211/1,057 (20.0%)	96/447 (21.5%)
4th quintile	379/1,504 (25.2%)	247/1,057 (23.4%)	132/447 (29.5%)
highest quintile	321/1,504 (21.3%)	218/1,057 (20.6%)	103/447 (23.0%)
Country of birth			
Australia	1,140/1,593 (71.6%)	835/1,114 (75.0%)	305/479 (63.7%)
United Kingdom	109/1,593 (6.8%)	66/1,114 (5.9%)	43/479 (9.0%)
Other	344/1,593 (21.6%)	213/1,114 (19.1%)	131/479 (27.3%)
Other [†]	135.2 (9.6)	135.4 (10.0)	134.6 (8.4)
Haemoglobin (g/L)			
Anaemia (Haemoglobin<130g/L)	1,512/1,593 (94.9%)	1,052/1,114 (94.4%)	460/479 (96.0%)
No	81/1,593 (5.1%)	62/1,114 (5.6%)	19/479 (4.0%)
Yes			
Iron deficiency (Ferritin<15ug/L)	1,495/1,593 (93.8%)	Not displayed [§]	Not displayed [§]
No	98/1,593 (6.2%)	Not displayed [§]	<10/479 (<2.1%)
Yes			
Inflammation (C-Reactive Protein>5mg/L)	1,288/1,593 (80.9%)	Not displayed [§]	Not displayed [§]
No	305/1,593 (19.1%)	Not displayed [§]	<10/479 (<2.1%)

AUS = Australia, NNPAS= National Nutrition and Physical Activity Survey, BMI = Body Mass Index, SD = Standard Deviation.

Data are presented as unweighted mean (SD) for continuous measures, and unweighted n/total (%) for categorical measures based on participants with non-missing haemoglobin, ferritin, and C-reactive protein.

*BMI is missing for 95 participants.

[†] Other: New Zealand, Italy, Viet Nam, China (excl. SARs and Taiwan Province), Greece, Germany, Philippines, India, Oceania and Antarctica (excl. Australia and New Zealand), North-West Europe (excl. United Kingdom and Germany), Southern and Eastern Europe (excl. Italy and Greece), North Africa and the Middle East, South-East Asia (excl. Viet Nam and Philippines), North-East Asia (excl. China), Southern & Central Asia (excl. India), Americas, Sub-Saharan Africa.

[§] Not displayed due to Australian Bureau of Statistics requirements for output clearance.

¹ Ferritin ≥15 and ≤150ug/L and C-reactive protein ≤5mg/L.

Statistical haemoglobin thresholds to define anaemia across the lifecycle.
Supplemental Materials

3.3 Demographics Children (6-23 months)

Table 3.3.1 CAN TARGet Kids! 2010-2019: Participant characteristics (6-23 months)

	Overall sample N=1,671	Excluded sample N=1,248	Reference sample ¹ N=423
Age (months)	13.5 (4.2)	13.8 (4.3)	12.9 (3.9)
Sex			
Male	906/1,671 (54.2%)	699/1,248 (56.0%)	207/423 (48.9%)
Female	765/1,671 (45.8%)	549/1,248 (44.0%)	216/423 (51.1%)
Maternal ethnicity			
European	934/1,458 (64.1%)	694/1,093 (63.5%)	240/365 (65.8%)
East Asian	83/1,458 (5.7%)	62/1,093 (5.7%)	21/365 (5.8%)
South Asian	119/1,458 (8.2%)	93/1,093 (8.5%)	26/365 (7.1%)
Southeast Asian	45/1,458 (3.1%)	37/1,093 (3.4%)	8/365 (2.2%)
Arab	30/1,458 (2.1%)	20/1,093 (1.8%)	10/365 (2.7%)
African	94/1,458 (6.4%)	75/1,093 (6.9%)	19/365 (5.2%)
Latin American	45/1,458 (3.1%)	30/1,093 (2.7%)	15/365 (4.1%)
Mixed Ethnicity	102/1,458 (7.0%)	76/1,093 (7.0%)	26/365 (7.1%)
Other	6/1,458 (0.4%)	6/1,093 (0.5%)	0/365 (0.0%)
Paternal ethnicity			
European	932/1,429 (65.2%)	691/1,070 (64.6%)	241/359 (67.1%)
East Asian	55/1,429 (3.8%)	43/1,070 (4.0%)	12/359 (3.3%)
South Asian	119/1,429 (8.3%)	92/1,070 (8.6%)	27/359 (7.5%)
Southeast Asian	35/1,429 (2.4%)	27/1,070 (2.5%)	8/359 (2.2%)
Arab	34/1,429 (2.4%)	28/1,070 (2.6%)	6/359 (1.7%)
African	117/1,429 (8.2%)	95/1,070 (8.9%)	22/359 (6.1%)
Latin American	44/1,429 (3.1%)	29/1,070 (2.7%)	15/359 (4.2%)
Mixed Ethnicity	86/1,429 (6.0%)	58/1,070 (5.4%)	28/359 (7.8%)
Other	7/1,429 (0.5%)	7/1,070 (0.7%)	0/359 (0.0%)
Haemoglobin (g/L)	117.2 (9.6)	116.9 (10.0)	117.9 (8.1)
Anaemia (Haemoglobin<110g/L)			
No	1,348/1,671 (80.7%)	991/1,248 (79.4%)	357/423 (84.4%)
Yes	323/1,671 (19.3%)	257/1,248 (20.6%)	66/423 (15.6%)
Iron deficiency (Ferritin<12ug/L)			
No	1,459/1,671 (87.3%)	1,036/1,248 (83.0%)	423/423 (100.0%)
Yes	212/1,671 (12.7%)	212/1,248 (17.0%)	0/423 (0.0%)
Inflammation (C-Reactive Protein>5mg/L)			
No	1,568/1,671 (93.8%)	1,145/1,248 (91.7%)	423/423 (100.0%)
Yes	103/1,671 (6.2%)	103/1,248 (8.3%)	0/423 (0.0%)

CAN = Canada, TARGet Kids! = The Applied Research Group for Kids, BMI = Body Mass Index, SD = Standard Deviation.

Data are presented as mean (SD) for continuous measures, and n/total (%) for categorical measures based on participants with non-missing haemoglobin, ferritin, and C-reactive protein. Body mass index not presented, z-scores were used as exclusion criteria.

¹Ferritin≥12ug/L and C-reactive protein≤5mg/L.

Statistical haemoglobin thresholds to define anaemia across the lifecycle.
Supplemental Materials

Table 3.3.2 BAN BRISC 2017-2020: Participant characteristics (11 months)

	Overall sample N=1,365	Excluded sample N=1,110	Reference sample ¹ N=255
Age (months)	11.1 (0.3)	11.1 (0.3)	11.0 (0.3)
Sex			
Female	689/1,365 (50.5%)	536/1,110 (48.3%)	153/255 (60.0%)
Male	676/1,365 (49.5%)	574/1,110 (51.7%)	102/255 (40.0%)
Wealth index			
Quintile 1 (relative poorest)	298/1,364 (21.8%)	244/1,109 (22.0%)	54/255 (21.2%)
Quintile 2	267/1,364 (19.6%)	227/1,109 (20.5%)	40/255 (15.7%)
Quintile 3 (relative middle)	264/1,364 (19.4%)	209/1,109 (18.8%)	55/255 (21.6%)
Quintile 4	274/1,364 (20.1%)	225/1,109 (20.3%)	49/255 (19.2%)
Quintile 5 (relative wealthiest)	261/1,364 (19.1%)	204/1,109 (18.4%)	57/255 (22.4%)
Country			
Bangladesh	1,365/1,365 (100.0%)	1,110/1,110 (100.0%)	255/255 (100.0%)
Haemoglobin (g/L)	115.1 (9.3)	114.8 (9.5)	116.5 (8.3)
Anaemia (Haemoglobin<110g/L)			
No	1,031/1,365 (75.5%)	826/1,110 (74.4%)	205/255 (80.4%)
Yes	334/1,365 (24.5%)	284/1,110 (25.6%)	50/255 (19.6%)
Iron deficiency (Ferritin<12ug/L)			
No	1,203/1,365 (88.1%)	948/1,110 (85.4%)	255/255 (100.0%)
Yes	162/1,365 (11.9%)	162/1,110 (14.6%)	0/255 (0.0%)
Inflammation (C-Reactive Protein>5mg/L)			
No	1,220/1,365 (89.4%)	965/1,110 (86.9%)	255/255 (100.0%)
Yes	145/1,365 (10.6%)	145/1,110 (13.1%)	0/255 (0.0%)

BAN = Bangladesh, BRISC = Benefits and Risks of Iron intervention in Children, SD = Standard Deviation.

Data are presented as mean (SD) for continuous measures, and n/total (%) for categorical measures based on participants with non-missing haemoglobin, ferritin, and C-reactive protein. Body mass index not presented, z-scores were used as exclusion criteria.

¹Ferritin≥12ug/L and C-reactive protein≤5mg/L.

Statistical haemoglobin thresholds to define anaemia across the lifecycle.
Supplemental Materials

Table 3.3.3 ECU ENSANUT 2011-2013: Participant characteristics (6-23 months)

	Overall sample N=787	Excluded sample N=692	Reference sample ¹ N=95
Age (months)	14.3 (5.1)	14.3 (5.1)	14.1 (5.3)
Sex			
Male	395/787 (50.2%)	347/692 (50.1%)	48/95 (50.5%)
Female	392/787 (49.8%)	345/692 (49.9%)	47/95 (49.5%)
Economic quintiles			
Quintile 1 (relative poorest)	239/787 (30.4%)	215/692 (31.1%)	24/95 (25.3%)
Quintile 2	176/787 (22.4%)	148/692 (21.4%)	28/95 (29.5%)
Quintile 3 (relative middle)	157/787 (19.9%)	133/692 (19.2%)	24/95 (25.3%)
Quintile 4	126/787 (16.0%)	117/692 (16.9%)	9/95 (9.5%)
Quintile 5 (relative wealthiest)	89/787 (11.3%)	79/692 (11.4%)	10/95 (10.5%)
Ethnicity (self-reported)			
Afro-Ecuadorian	32/787 (4.1%)	28/692 (4.0%)	4/95 (4.2%)
Indigenous	78/787 (9.9%)	70/692 (10.1%)	8/95 (8.4%)
Montubio	34/787 (4.3%)	31/692 (4.5%)	3/95 (3.2%)
Rest of the Population	643/787 (81.7%)	563/692 (81.4%)	80/95 (84.2%)
Haemoglobin (g/L)	114.3 (12.7)	114.4 (13.1)	113.7 (9.1)
Anaemia (Haemoglobin<110g/L)			
No	521/787 (66.2%)	461/692 (66.6%)	60/95 (63.2%)
Yes	266/787 (33.8%)	231/692 (33.4%)	35/95 (36.8%)
Iron deficiency (Ferritin<12ug/L)			
No	648/787 (82.3%)	553/692 (79.9%)	95/95 (100.0%)
Yes	139/787 (17.7%)	139/692 (20.1%)	0/95 (0.0%)
Inflammation (C-Reactive Protein>5mg/L)			
No	682/787 (86.7%)	587/692 (84.8%)	95/95 (100.0%)
Yes	105/787 (13.3%)	105/692 (15.2%)	0/95 (0.0%)

ECU = Ecuador, ENSANUT = Encuesta Nacional de Salud y Nutricion, SD = Standard Deviation.

Data are presented as unweighted mean (SD) for continuous measures, and unweighted n/total (%) for categorical measures based on participants with non-missing haemoglobin, ferritin, and C-reactive protein. No information on body mass index was available.

¹ Ferritin \geq 12ug/L and C-reactive protein \leq 5mg/L.

Statistical haemoglobin thresholds to define anaemia across the lifecycle.
Supplemental Materials

Table 3.3.4 US NHANES 2003-2018: Participant characteristics (12-23 months)

	Overall sample N=530	Excluded sample N=379	Reference sample ¹ N=151
Age (months)	18.2 (3.2)	18.1 (3.2)	18.5 (3.3)
Sex			
Male	279/530 (52.6%)	213/379 (56.2%)	66/151 (43.7%)
Female	251/530 (47.4%)	166/379 (43.8%)	85/151 (56.3%)
Poverty	198/496 (39.9%)	147/358 (41.1%)	51/138 (37.0%)
Race and Hispanic Origin			
Mexican American	139/530 (26.2%)	100/379 (26.4%)	39/151 (25.8%)
Other Hispanic	38/530 (7.2%)	28/379 (7.4%)	10/151 (6.6%)
Non-Hispanic White	171/530 (32.3%)	126/379 (33.2%)	45/151 (29.8%)
Non-Hispanic Black	136/530 (25.7%)	93/379 (24.5%)	43/151 (28.5%)
Other Race - Including Multi-Racial	46/530 (8.7%)	32/379 (8.4%)	14/151 (9.3%)
Haemoglobin (g/L)	122.7 (8.2)	122.4 (8.4)	123.6 (7.5)
Anaemia (Haemoglobin<110g/L)			
No	500/530 (94.3%)	354/379 (93.4%)	146/151 (96.7%)
Yes	30/530 (5.7%)	25/379 (6.6%)	5/151 (3.3%)
Iron deficiency (Ferritin<12ug/L)			
No	461/530 (87.0%)	310/379 (81.8%)	151/151 (100.0%)
Yes	69/530 (13.0%)	69/379 (18.2%)	0/151 (0.0%)
Inflammation (C-Reactive Protein>5mg/L)			
No	487/530 (91.9%)	336/379 (88.7%)	151/151 (100.0%)
Yes	43/530 (8.1%)	43/379 (11.3%)	0/151 (0.0%)

US = United States, NHANES = National Health and Nutrition Examination Survey, SD = Standard Deviation.

Data are presented as unweighted mean (SD) for continuous measures, and unweighted n/total (%) for categorical measures based on participants with non-missing haemoglobin, ferritin, and C-reactive protein. Data was combined from 1999-2018. No ferritin was measured in participants in survey years 1999-2000, 2001-2002, 2007-2008, 2009-2010, 2011-2012, 2013-2014. No information on body mass index was available.

¹Ferritin≥12ug/L and C-reactive protein≤5mg/L.

Statistical haemoglobin thresholds to define anaemia across the lifecycle.
Supplemental Materials

3.4 Demographics Children (24-59 months)

Table 3.4.1 CAN TARGet Kids! 2010-2019: Participant characteristics (24-59 months)

	Overall sample N=2,050	Excluded sample N=1,293	Reference sample ¹ N=757
Age (months)	38.0 (10.6)	37.5 (10.9)	38.8 (10.0)
Sex			
Male	1,075/2,050 (52.4%)	688/1,293 (53.2%)	387/757 (51.1%)
Female	975/2,050 (47.6%)	605/1,293 (46.8%)	370/757 (48.9%)
BMI (kg/m ²)	16.0 (1.5)	16.1 (1.7)	15.9 (1.2)
Maternal ethnicity			
European	1,110/1,802 (61.6%)	663/1,155 (57.4%)	447/647 (69.1%)
East Asian	112/1,802 (6.2%)	77/1,155 (6.7%)	35/647 (5.4%)
South Asian	197/1,802 (10.9%)	150/1,155 (13.0%)	47/647 (7.3%)
Southeast Asian	79/1,802 (4.4%)	52/1,155 (4.5%)	27/647 (4.2%)
Arab	35/1,802 (1.9%)	23/1,155 (2.0%)	12/647 (1.9%)
African	106/1,802 (5.9%)	77/1,155 (6.7%)	29/647 (4.5%)
Latin American	56/1,802 (3.1%)	40/1,155 (3.5%)	16/647 (2.5%)
Mixed Ethnicity	100/1,802 (5.5%)	69/1,155 (6.0%)	31/647 (4.8%)
Other	7/1,802 (0.4%)	4/1,155 (0.3%)	3/647 (0.5%)
Paternal ethnicity			
European	1,132/1,782 (63.5%)	678/1,142 (59.4%)	454/640 (70.9%)
East Asian	79/1,782 (4.4%)	53/1,142 (4.6%)	26/640 (4.1%)
South Asian	201/1,782 (11.3%)	153/1,142 (13.4%)	48/640 (7.5%)
Southeast Asian	57/1,782 (3.2%)	37/1,142 (3.2%)	20/640 (3.1%)
Arab	44/1,782 (2.5%)	30/1,142 (2.6%)	14/640 (2.2%)
African	131/1,782 (7.4%)	91/1,142 (8.0%)	40/640 (6.3%)
Latin American	46/1,782 (2.6%)	32/1,142 (2.8%)	14/640 (2.2%)
Mixed Ethnicity	85/1,782 (4.8%)	62/1,142 (5.4%)	23/640 (3.6%)
Other	7/1,782 (0.4%)	6/1,142 (0.5%)	1/640 (0.2%)
Haemoglobin (g/L)	120.2 (8.1)	119.7 (8.4)	121.0 (7.3)
Anaemia (Haemoglobin<110g/L)			
No	1,889/2,050 (92.1%)	1,172/1,293 (90.6%)	717/757 (94.7%)
Yes	161/2,050 (7.9%)	121/1,293 (9.4%)	40/757 (5.3%)
Iron deficiency (Ferritin<12ug/L)			
No	1,911/2,050 (93.2%)	1,154/1,293 (89.2%)	757/757 (100.0%)
Yes	139/2,050 (6.8%)	139/1,293 (10.8%)	0/757 (0.0%)
Inflammation (C-Reactive Protein>5mg/L)			
No	1,906/2,050 (93.0%)	1,149/1,293 (88.9%)	757/757 (100.0%)
Yes	144/2,050 (7.0%)	144/1,293 (11.1%)	0/757 (0.0%)

CAN = Canada, TARGet Kids! = The Applied Research Group for Kids, BMI = Body Mass Index, SD = Standard Deviation.

Data are presented as mean (SD) for continuous measures, and n/total (%) for categorical measures based on participants with non-missing haemoglobin, ferritin, and C-reactive protein.

¹Ferritin≥12ug/L and C-reactive proteins≤5mg/L.

Statistical haemoglobin thresholds to define anaemia across the lifecycle.
Supplemental Materials

Table 3.4.2 ECU ENSANUT 2011-2013: Participant characteristics (24-59 months)

	Overall sample N=1,260	Excluded sample N=1,080	Reference sample ¹ N=180
Age (months)	39.6 (10.4)	39.6 (10.6)	39.6 (9.7)
Sex			
Male	644/1,260 (51.1%)	556/1,080 (51.5%)	88/180 (48.9%)
Female	616/1,260 (48.9%)	524/1,080 (48.5%)	92/180 (51.1%)
Economic quintiles			
Quintile 1 (relative poorest)	362/1,260 (28.7%)	319/1,080 (29.5%)	43/180 (23.9%)
Quintile 2	309/1,260 (24.5%)	270/1,080 (25.0%)	39/180 (21.7%)
Quintile 3 (relative middle)	263/1,260 (20.9%)	220/1,080 (20.4%)	43/180 (23.9%)
Quintile 4	192/1,260 (15.2%)	159/1,080 (14.7%)	33/180 (18.3%)
Quintile 5 (relative wealthiest)	134/1,260 (10.6%)	112/1,080 (10.4%)	22/180 (12.2%)
Ethnicity (self-reported)			
Afro-Ecuadorian	41/1,260 (3.3%)	32/1,080 (3.0%)	9/180 (5.0%)
Indigenous	124/1,260 (9.8%)	112/1,080 (10.4%)	12/180 (6.7%)
Montubio	64/1,260 (5.1%)	56/1,080 (5.2%)	8/180 (4.4%)
Rest of the Population	1,031/1,260 (81.8%)	880/1,080 (81.5%)	151/180 (83.9%)
Haemoglobin (g/L)	125.0 (11.0)	125.5 (11.3)	121.7 (8.3)
Anaemia (Haemoglobin<110g/L)			
No	1,189/1,260 (94.4%)	1,020/1,080 (94.4%)	169/180 (93.9%)
Yes	71/1,260 (5.6%)	60/1,080 (5.6%)	11/180 (6.1%)
Iron deficiency (Ferritin<12ug/L)			
No	1,210/1,260 (96.0%)	1,030/1,080 (95.4%)	180/180 (100.0%)
Yes	50/1,260 (4.0%)	50/1,080 (4.6%)	0/180 (0.0%)
Inflammation (C-Reactive Protein>5mg/L)			
No	1,112/1,260 (88.3%)	932/1,080 (86.3%)	180/180 (100.0%)
Yes	148/1,260 (11.7%)	148/1,080 (13.7%)	0/180 (0.0%)

ECU = Ecuador, ENSANUT = Encuesta Nacional de Salud y Nutricion, SD = Standard Deviation.

Data are presented as unweighted mean (SD) for continuous measures, and unweighted n/total (%) for categorical measures based on participants with non-missing haemoglobin, ferritin, and C-reactive protein.

¹ Ferritin≥12ug/L and C-reactive protein≤5mg/L.

Statistical haemoglobin thresholds to define anaemia across the lifecycle.
Supplemental Materials

Table 3.4.3 US NHANES 1999-2018: Participant characteristics (24-59 months)

	Overall sample N=2,559	Excluded sample N=1,622	Reference sample ¹ N=937
Age (months)	44.5 (9.6)	44.1 (9.7)	45.1 (9.5)
Sex			
Male	1,334/2,559 (52.1%)	869/1,622 (53.6%)	465/937 (49.6%)
Female	1,225/2,559 (47.9%)	753/1,622 (46.4%)	472/937 (50.4%)
BMI (kg/m ²)	16.4 (1.8)	16.7 (2.1)	16.0 (1.1)
Poverty	902/2,370 (38.1%)	585/1,500 (39.0%)	317/870 (36.4%)
Race and Hispanic Origin			
Mexican American	700/2,559 (27.4%)	476/1,622 (29.3%)	224/937 (23.9%)
Other Hispanic	210/2,559 (8.2%)	142/1,622 (8.8%)	68/937 (7.3%)
Non-Hispanic White	784/2,559 (30.6%)	488/1,622 (30.1%)	296/937 (31.6%)
Non-Hispanic Black	645/2,559 (25.2%)	389/1,622 (24.0%)	256/937 (27.3%)
Other Race - Including Multi-Racial	220/2,559 (8.6%)	127/1,622 (7.8%)	93/937 (9.9%)
Haemoglobin (g/L)	125.3 (8.2)	124.9 (8.5)	125.8 (7.8)
Anaemia (Haemoglobin<110g/L)			
No	2,492/2,559 (97.4%)	1,570/1,622 (96.8%)	922/937 (98.4%)
Yes	67/2,559 (2.6%)	52/1,622 (3.2%)	15/937 (1.6%)
Iron deficiency (Ferritin<12ug/L)			
No	2,365/2,559 (92.4%)	1,428/1,622 (88.0%)	937/937 (100.0%)
Yes	194/2,559 (7.6%)	194/1,622 (12.0%)	0/937 (0.0%)
Inflammation (C-Reactive Protein>5mg/L)			
No	2,390/2,559 (93.4%)	1,453/1,622 (89.6%)	937/937 (100.0%)
Yes	169/2,559 (6.6%)	169/1,622 (10.4%)	0/937 (0.0%)

US = United States, NHANES = National Health and Nutrition Examination Survey, BMI = Body Mass Index, SD = Standard Deviation.

Data are presented as unweighted mean (SD) for continuous measures, and unweighted n/total (%) for categorical measures based on participants with non-missing haemoglobin, ferritin, and C-reactive protein. Data was combined from 1999-2018. No ferritin was measured in participants less than 3 years in survey years 1999-2000, 2001-2002, 2007-2008 and 2009-2010. No ferritin was measured in participants in survey years 2011-2012 and 2013-2014.

¹ Ferritin≥12ug/L and C-reactive protein≤5mg/L.

Statistical haemoglobin thresholds to define anaemia across the lifecycle.
Supplemental Materials

3.5 Demographics Children (5-11 years)

Table 3.5.1 CAN TARGeT Kids! 2010-2019: Participant characteristics (5-11 years)

	Overall sample N=979	Excluded sample N=587	Reference sample ¹ N=392
Age (months)	6.2 (1.4)	6.3 (1.5)	6.2 (1.3)
Sex			
Male	528/979 (53.9%)	329/587 (56.0%)	199/392 (50.8%)
Female	451/979 (46.1%)	258/587 (44.0%)	193/392 (49.2%)
BMI (kg/m ²)	15.9 (2.1)	16.2 (2.4)	15.5 (1.4)
Maternal ethnicity			
European	587/923 (63.6%)	343/555 (61.8%)	244/368 (66.3%)
East Asian	81/923 (8.8%)	46/555 (8.3%)	35/368 (9.5%)
South Asian	70/923 (7.6%)	50/555 (9.0%)	20/368 (5.4%)
Southeast Asian	33/923 (3.6%)	19/555 (3.4%)	14/368 (3.8%)
Arab	16/923 (1.7%)	10/555 (1.8%)	6/368 (1.6%)
African	46/923 (5.0%)	34/555 (6.1%)	12/368 (3.3%)
Latin American	35/923 (3.8%)	24/555 (4.3%)	11/368 (3.0%)
Mixed Ethnicity	53/923 (5.7%)	28/555 (5.0%)	25/368 (6.8%)
Other	2/923 (0.2%)	1/555 (0.2%)	1/368 (0.3%)
Paternal ethnicity			
European	582/888 (65.5%)	342/535 (63.9%)	240/353 (68.0%)
East Asian	42/888 (4.7%)	25/535 (4.7%)	17/353 (4.8%)
South Asian	81/888 (9.1%)	52/535 (9.7%)	29/353 (8.2%)
Southeast Asian	20/888 (2.3%)	9/535 (1.7%)	11/353 (3.1%)
Arab	15/888 (1.7%)	9/535 (1.7%)	6/353 (1.7%)
African	61/888 (6.9%)	43/535 (8.0%)	18/353 (5.1%)
Latin American	30/888 (3.4%)	19/535 (3.6%)	11/353 (3.1%)
Mixed Ethnicity	55/888 (6.2%)	35/535 (6.5%)	20/353 (5.7%)
Other	2/888 (0.2%)	1/535 (0.2%)	1/353 (0.3%)
Haemoglobin (g/L)	124.1 (7.9)	124.2 (8.4)	123.9 (7.2)
Anaemia (Haemoglobin<115g/L)			
No	874/979 (89.3%)	514/587 (87.6%)	360/392 (91.8%)
Yes	105/979 (10.7%)	73/587 (12.4%)	32/392 (8.2%)
Iron deficiency (Ferritin<15ug/L)			
No	926/979 (94.6%)	534/587 (91.0%)	392/392 (100.0%)
Yes	53/979 (5.4%)	53/587 (9.0%)	0/392 (0.0%)
Inflammation (C-Reactive Protein>5mg/L)			
No	934/979 (95.4%)	542/587 (92.3%)	392/392 (100.0%)
Yes	45/979 (4.6%)	45/587 (7.7%)	0/392 (0.0%)

CAN = Canada, TARGeT Kids! = The Applied Research Group for Kids, BMI = Body Mass Index, SD = Standard Deviation.

Data are presented as mean (SD) for continuous measures, and n/total (%) for categorical measures based on participants with non-missing haemoglobin, ferritin, and C-reactive protein.

¹Ferritin≥15ug/L and C-reactive protein≤5mg/L.

Statistical haemoglobin thresholds to define anaemia across the lifecycle.
Supplemental Materials

Table 3.5.2 US NHANES 1999-2018: Participant characteristics (5-11 years)

	Overall sample N=3,030	Excluded sample N=1,829	Reference sample¹ N=1,201
Age (years)	7.7 (2.2)	7.7 (2.2)	7.7 (2.2)
Sex			
Male	1,531/3,030 (50.5%)	947/1,829 (51.8%)	584/1,201 (48.6%)
Female	1,499/3,030 (49.5%)	882/1,829 (48.2%)	617/1,201 (51.4%)
BMI (kg/m ²)	17.8 (3.7)	18.5 (4.3)	16.6 (2.1)
Poverty	1,024/2,778 (36.9%)	594/1,680 (35.4%)	430/1,098 (39.2%)
Race and Hispanic Origin			
Mexican American	973/3,030 (32.1%)	581/1,829 (31.8%)	392/1,201 (32.6%)
Other Hispanic	166/3,030 (5.5%)	111/1,829 (6.1%)	55/1,201 (4.6%)
Non-Hispanic White	818/3,030 (27.0%)	500/1,829 (27.3%)	318/1,201 (26.5%)
Non-Hispanic Black	910/3,030 (30.0%)	530/1,829 (29.0%)	380/1,201 (31.6%)
Other Race - Including Multi-Racial	163/3,030 (5.4%)	107/1,829 (5.9%)	56/1,201 (4.7%)
Haemoglobin (g/L)	130.6 (9.0)	130.4 (9.0)	130.8 (9.1)
Anaemia (Haemoglobin<115g/L)			
No	2,944/3,030 (97.2%)	1,778/1,829 (97.2%)	1,166/1,201 (97.1%)
Yes	86/3,030 (2.8%)	51/1,829 (2.8%)	35/1,201 (2.9%)
Iron deficiency (Ferritin<15ug/L)			
No	2,798/3,030 (92.3%)	1,597/1,829 (87.3%)	1,201/1,201 (100.0%)
Yes	232/3,030 (7.7%)	232/1,829 (12.7%)	0/1,201 (0.0%)
Inflammation (C-Reactive Protein>5mg/L)			
No	2,824/3,030 (93.2%)	1,623/1,829 (88.7%)	1,201/1,201 (100.0%)
Yes	206/3,030 (6.8%)	206/1,829 (11.3%)	0/1,201 (0.0%)

US = United States, NHANES = National Health and Nutrition Examination Survey, BMI = Body Mass Index, SD = Standard Deviation.

Data are presented as unweighted mean (SD) for continuous measures, and unweighted n/total (%) for categorical measures based on participants with non-missing haemoglobin, ferritin, and C-reactive protein. Data was combined from 1999-2018. No ferritin was measured in participants 6 to 11 years in survey years 2003-2004, 2005-2006, 2007-2008, 2009-2010, 2015-2016, 2017-2018. No ferritin was measured in participants in survey years 2011-2012 and 2013-2014.

¹ Ferritin≥15ug/L and C-reactive protein≤5mg/L.

Statistical haemoglobin thresholds to define anaemia across the lifecycle.
Supplemental Materials

Table 3.5.3 CHN CHNS 2009: Participant characteristics (5-11 years)

	Overall sample N=404	Excluded sample N=155	Reference sample ¹ N=249
Age (years)	9.0 (1.5)	9.0 (1.6)	9.0 (1.5)
Sex			
Male	227/404 (56.2%)	84/155 (54.2%)	143/249 (57.4%)
Female	177/404 (43.8%)	71/155 (45.8%)	106/249 (42.6%)
BMI (kg/m ²)	16.3 (2.9)	16.7 (3.9)	16.1 (2.0)
Nationality			
Han	338/403 (83.9%)	112/155 (72.3%)	226/248 (91.1%)
Hui	1/403 (0.2%)	0/155 (0.0%)	1/248 (0.4%)
Miao	16/403 (4.0%)	8/155 (5.2%)	8/248 (3.2%)
Zhuang	5/403 (1.2%)	1/155 (0.6%)	4/248 (1.6%)
Buyi	11/403 (2.7%)	11/155 (7.1%)	0/248 (0.0%)
Korean	2/403 (0.5%)	1/155 (0.6%)	1/248 (0.4%)
Man	7/403 (1.7%)	2/155 (1.3%)	5/248 (2.0%)
Tujia	19/403 (4.7%)	19/155 (12.3%)	0/248 (0.0%)
Other	4/403 (1.0%)	1/155 (0.6%)	3/248 (1.2%)
Haemoglobin (g/L)	133.9 (15.2)	133.1 (13.8)	134.3 (16.1)
Anaemia (Haemoglobin<120g/L)			
No	380/404 (94.1%)	150/155 (96.8%)	230/249 (92.4%)
Yes	24/404 (5.9%)	5/155 (3.2%)	19/249 (7.6%)
Iron deficiency (Ferritin<15ug/L)			
No	392/404 (97.0%)	143/155 (92.3%)	249/249 (100.0%)
Yes	12/404 (3.0%)	12/155 (7.7%)	0/249 (0.0%)
Inflammation (C-Reactive Protein>5mg/L)			
No	383/404 (94.8%)	134/155 (86.5%)	249/249 (100.0%)
Yes	21/404 (5.2%)	21/155 (13.5%)	0/249 (0.0%)

CHN = China, CHNS = China Health and Nutrition Survey, BMI = Body Mass Index, SD = Standard Deviation.

Data are presented as unweighted mean (SD) for continuous measures, and unweighted n/total (%) for categorical measures based on participants with non-missing haemoglobin, ferritin, and C-reactive protein.

¹ Ferritin ≥ 15ug/L and C-reactive protein ≤ 5mg/L.

Statistical haemoglobin thresholds to define anaemia across the lifecycle.
Supplemental Materials

3.6 Demographics Children (12-17 years) males

Table 3.6.1 US NHANES 1999-2000: Participant characteristics (Males) (12-17 years)

	Overall sample N=836	Excluded sample N=502	Reference sample¹ N=334
Age (years)	15.0 (1.8)	14.9 (1.7)	15.1 (1.9)
Sex			
Male	836/836 (100.0%)	502/502 (100.0%)	334/334 (100.0%)
BMI (kg/m ²)	23.2 (5.8)	24.7 (6.7)	21.0 (3.1)
Poverty	269/730 (36.8%)	148/433 (34.2%)	121/297 (40.7%)
Race and Hispanic Origin			
Mexican American	371/836 (44.4%)	225/502 (44.8%)	146/334 (43.7%)
Other Hispanic	38/836 (4.5%)	22/502 (4.4%)	16/334 (4.8%)
Non-Hispanic White	159/836 (19.0%)	102/502 (20.3%)	57/334 (17.1%)
Non-Hispanic Black	243/836 (29.1%)	140/502 (27.9%)	103/334 (30.8%)
Other Race - Including Multi-Racial	25/836 (3.0%)	13/502 (2.6%)	12/334 (3.6%)
Haemoglobin (g/L)	146.5 (11.7)	145.8 (11.5)	147.6 (12.0)
Anaemia (Haemoglobin<120g/L [<15 years] or 130g/L [>=15 years])			
No	818/836 (97.8%)	490/502 (97.6%)	328/334 (98.2%)
Yes	18/836 (2.2%)	12/502 (2.4%)	6/334 (1.8%)
Iron deficiency (Ferritin<15ug/L)			
No	791/836 (94.6%)	457/502 (91.0%)	334/334 (100.0%)
Yes	45/836 (5.4%)	45/502 (9.0%)	0/334 (0.0%)
Inflammation (C-Reactive Protein>5mg/L)			
No	785/836 (93.9%)	451/502 (89.8%)	334/334 (100.0%)
Yes	51/836 (6.1%)	51/502 (10.2%)	0/334 (0.0%)

US = United States, NHANES = National Health and Nutrition Examination Survey, BMI = Body Mass Index, SD = Standard Deviation.

Data are presented as unweighted mean (SD) for continuous measures, and unweighted n/total (%) for categorical measures based on participants with non-missing haemoglobin, ferritin, and C-reactive protein.

¹Ferritin≥15ug/L and C-reactive protein≤5mg/L.

Statistical haemoglobin thresholds to define anaemia across the lifecycle.
Supplemental Materials

Table 3.6.2 US NHANES 2001-2002: Participant characteristics (Males) (12-17 years)

	Overall sample N=820	Excluded sample N=529	Reference sample ¹ N=291
Age (years)	15.1 (1.8)	15.2 (1.8)	15.1 (1.7)
Sex			
Male	820/820 (100.0%)	529/529 (100.0%)	291/291 (100.0%)
BMI (kg/m ²)	23.0 (5.5)	24.2 (6.1)	20.9 (3.2)
Poverty	206/760 (27.1%)	132/491 (26.9%)	74/269 (27.5%)
Race and Hispanic Origin			
Mexican American	246/820 (30.0%)	155/529 (29.3%)	91/291 (31.3%)
Other Hispanic	37/820 (4.5%)	22/529 (4.2%)	15/291 (5.2%)
Non-Hispanic White	243/820 (29.6%)	167/529 (31.6%)	76/291 (26.1%)
Non-Hispanic Black	258/820 (31.5%)	163/529 (30.8%)	95/291 (32.6%)
Other Race - Including Multi-Racial	36/820 (4.4%)	22/529 (4.2%)	14/291 (4.8%)
Haemoglobin (g/L)	147.1 (12.3)	146.9 (12.6)	147.7 (11.8)
Anaemia (Haemoglobin<120g/L [<15 years] or 130g/L [>=15 years])			
No	804/820 (98.0%)	515/529 (97.4%)	289/291 (99.3%)
Yes	16/820 (2.0%)	14/529 (2.6%)	2/291 (0.7%)
Iron deficiency (Ferritin<15ug/L)			
No	765/820 (93.3%)	474/529 (89.6%)	291/291 (100.0%)
Yes	55/820 (6.7%)	55/529 (10.4%)	0/291 (0.0%)
Inflammation (C-Reactive Protein>5mg/L)			
No	766/820 (93.4%)	475/529 (89.8%)	291/291 (100.0%)
Yes	54/820 (6.6%)	54/529 (10.2%)	0/291 (0.0%)

US = United States, NHANES = National Health and Nutrition Examination Survey, BMI = Body Mass Index, SD = Standard Deviation.

Data are presented as unweighted mean (SD) for continuous measures, and unweighted n/total (%) for categorical measures based on participants with non-missing haemoglobin, ferritin, and C-reactive protein.

¹Ferritin≥15ug/L and C-reactive protein≤5mg/L.

Statistical haemoglobin thresholds to define anaemia across the lifecycle.
Supplemental Materials

Table 3.6.3 US NHANES 2017-2018: Participant characteristics (Males) (12-17 years)

	Overall sample N=383	Excluded sample N=242	Reference sample ¹ N=141
Age (years)	15.0 (1.8)	15.1 (1.8)	14.9 (1.8)
Sex			
Male	383/383 (100.0%)	242/242 (100.0%)	141/141 (100.0%)
BMI (kg/m ²)	23.5 (6.1)	25.3 (6.7)	20.5 (3.0)
Poverty	80/346 (23.1%)	48/219 (21.9%)	32/127 (25.2%)
Race and Hispanic Origin			
Mexican American	59/383 (15.4%)	42/242 (17.4%)	17/141 (12.1%)
Other Hispanic	29/383 (7.6%)	15/242 (6.2%)	14/141 (9.9%)
Non-Hispanic White	124/383 (32.4%)	82/242 (33.9%)	42/141 (29.8%)
Non-Hispanic Black	80/383 (20.9%)	46/242 (19.0%)	34/141 (24.1%)
Non-Hispanic Asian	51/383 (13.3%)	30/242 (12.4%)	21/141 (14.9%)
Other Race - Including Multi-Racial	40/383 (10.4%)	27/242 (11.2%)	13/141 (9.2%)
Haemoglobin (g/L)	145.2 (12.2)	145.4 (13.3)	144.8 (10.3)
Anaemia (Haemoglobin<120g/L [<15 years] or 130g/L [>=15 years])			
No	376/383 (98.2%)	236/242 (97.5%)	140/141 (99.3%)
Yes	7/383 (1.8%)	6/242 (2.5%)	1/141 (0.7%)
Iron deficiency (Ferritin<15ug/L)			
No	367/383 (95.8%)	226/242 (93.4%)	141/141 (100.0%)
Yes	16/383 (4.2%)	16/242 (6.6%)	0/141 (0.0%)
Inflammation (C-Reactive Protein>5mg/L)			
No	351/383 (91.6%)	210/242 (86.8%)	141/141 (100.0%)
Yes	32/383 (8.4%)	32/242 (13.2%)	0/141 (0.0%)

US = United States, NHANES = National Health and Nutrition Examination Survey, BMI = Body Mass Index, SD = Standard Deviation.

Data are presented as unweighted mean (SD) for continuous measures, and unweighted n/total (%) for categorical measures based on participants with non-missing haemoglobin, ferritin, and C-reactive protein.

¹Ferritin≥15ug/L and C-reactive protein≤5mg/L.

Statistical haemoglobin thresholds to define anaemia across the lifecycle.
Supplemental Materials

Table 3.6.4 AUS NHS and NNPAS 2011-2012: Participant characteristics (Males) (12-17 years)

	Overall sample N=358	Excluded sample N=151	Reference sample N=207
Age (years)	14.6 (1.7)	14.6 (1.6)	14.6 (1.7)
Sex			
Male	358/358 (100.0%)	151/151 (100.0%)	207/207 (100.0%)
BMI (kg/m ²)*	21.5 (3.7)	22.3 (4.6)	20.9 (2.9)
Equivalised income of household			
bottom quintile	36/312 (11.5%)	11/133 (8.3%)	25/179 (14.0%)
2nd quintile	63/312 (20.2%)	28/133 (21.1%)	35/179 (19.6%)
3rd quintile	84/312 (26.9%)	40/133 (30.1%)	44/179 (24.6%)
4th quintile	86/312 (27.6%)	36/133 (27.1%)	50/179 (27.9%)
highest quintile	43/312 (13.8%)	18/133 (13.5%)	25/179 (14.0%)
Haemoglobin (g/L)	147.7 (11.1)	147.5 (10.2)	147.8 (11.7)
Anaemia (Haemoglobin<120g/L [<15 years] or 130g/L [≥15 years])			
No	Not displayed [†]	Not displayed [†]	Not displayed [†]
Yes	<10/358 (<2.8%)	Not displayed [†]	Not displayed [†]
Iron deficiency (Ferritin<15ug/L)			
No	Not displayed [†]	Not displayed [†]	Not displayed [†]
Yes	<10/358 (<2.8%)	Not displayed [†]	Not displayed [†]
Inflammation (C-Reactive Protein>5mg/L)			
No	333/358 (93.0%)	Not displayed [†]	Not displayed [†]
Yes	25/358 (7.0%)	Not displayed [†]	<10/207 (<4.8%)

AUS = Australia, NHS = National Health Survey, NNPAS = National Nutrition and Physical Activity Survey, BMI = Body Mass Index, SD = Standard Deviation.

Data are presented as unweighted mean (SD) for continuous measures, and unweighted n/total (%) for categorical measures based on participants with non-missing haemoglobin, ferritin, and C-reactive protein. Data was combined from NHS and NNPAS 2011-2012.

*BMI is missing for 21 participants.

[†] Not presented due to Australian Bureau of Statistics requirements for output clearance.

[‡] Ferritin≥15ug/L and C-reactive proteins≤5mg/L.

Statistical haemoglobin thresholds to define anaemia across the lifecycle.
Supplemental Materials

Table 3.6.5 CHN CHNS 2009: Participant characteristics (Males) (12-17 years)

	Overall sample N=223	Excluded sample N=93	Reference sample ¹ N=130
Age (years)	14.1 (1.7)	14.1 (1.6)	14.1 (1.7)
Sex			
Male	223/223 (100.0%)	93/93 (100.0%)	130/130 (100.0%)
BMI (kg/m ²)	19.0 (3.5)	19.0 (4.5)	19.1 (2.6)
Nationality			
Han	192/223 (86.1%)	70/93 (75.3%)	122/130 (93.8%)
Vaguer	1/223 (0.4%)	1/93 (1.1%)	0/130 (0.0%)
Miao	4/223 (1.8%)	4/93 (4.3%)	0/130 (0.0%)
Zhuang	3/223 (1.3%)	1/93 (1.1%)	2/130 (1.5%)
Buyi	8/223 (3.6%)	8/93 (8.6%)	0/130 (0.0%)
Man	4/223 (1.8%)	1/93 (1.1%)	3/130 (2.3%)
Tujia	8/223 (3.6%)	7/93 (7.5%)	1/130 (0.8%)
Other	3/223 (1.3%)	1/93 (1.1%)	2/130 (1.5%)
Haemoglobin (g/L)	146.3 (15.0)	145.5 (16.8)	146.8 (13.7)
Anaemia (Haemoglobin<120g/L [<15 years] or 130g/L [>=15 years])			
No	211/223 (94.6%)	86/93 (92.5%)	125/130 (96.2%)
Yes	12/223 (5.4%)	7/93 (7.5%)	5/130 (3.8%)
Iron deficiency (Ferritin<15ug/L)			
No	213/223 (95.5%)	83/93 (89.2%)	130/130 (100.0%)
Yes	10/223 (4.5%)	10/93 (10.8%)	0/130 (0.0%)
Inflammation (C-Reactive Protein>5mg/L)			
No	208/223 (93.3%)	78/93 (83.9%)	130/130 (100.0%)
Yes	15/223 (6.7%)	15/93 (16.1%)	0/130 (0.0%)

CHN = China, CHNS = China Health and Nutrition Survey, BMI = Body Mass Index, SD = Standard Deviation.
Data are presented as unweighted mean (SD) for continuous measures, and unweighted n/total (%) for categorical measures based on participants with non-missing haemoglobin, ferritin, and C-reactive protein.

¹Ferritin≥15ug/L and C-reactive protein≤5mg/L.

Statistical haemoglobin thresholds to define anaemia across the lifecycle.
Supplemental Materials

3.7 Demographics Children (12-17 years) females

Table 3.7.1 US NHANES 1999-2000: Participant characteristics (Females) (12-17 years)

	Overall sample N=793	Excluded sample N=560	Reference sample ¹ N=233
Age (years)	14.9 (1.7)	15.0 (1.8)	14.6 (1.7)
Sex			
Female	793/793 (100.0%)	560/560 (100.0%)	233/233 (100.0%)
BMI (kg/m ²)	23.9 (5.7)	24.9 (6.2)	21.4 (2.9)
Poverty	255/701 (36.4%)	181/497 (36.4%)	74/204 (36.3%)
Race and Hispanic Origin			
Mexican American	332/793 (41.9%)	241/560 (43.0%)	91/233 (39.1%)
Other Hispanic	36/793 (4.5%)	27/560 (4.8%)	9/233 (3.9%)
Non-Hispanic White	160/793 (20.2%)	112/560 (20.0%)	48/233 (20.6%)
Non-Hispanic Black	231/793 (29.1%)	157/560 (28.0%)	74/233 (31.8%)
Other Race - Including Multi-Racial	34/793 (4.3%)	23/560 (4.1%)	11/233 (4.7%)
Haemoglobin (g/L)	133.3 (9.5)	132.9 (10.0)	134.4 (8.3)
Anaemia (Haemoglobin<120g/L)			
No	736/793 (92.8%)	518/560 (92.5%)	218/233 (93.6%)
Yes	57/793 (7.2%)	42/560 (7.5%)	15/233 (6.4%)
Iron deficiency (Ferritin<15ug/L)			
No	632/793 (79.7%)	399/560 (71.3%)	233/233 (100.0%)
Yes	161/793 (20.3%)	161/560 (28.7%)	0/233 (0.0%)
Inflammation (C-Reactive Protein>5mg/L)			
No	717/793 (90.4%)	484/560 (86.4%)	233/233 (100.0%)
Yes	76/793 (9.6%)	76/560 (13.6%)	0/233 (0.0%)

US = United States, NHANES = National Health and Nutrition Examination Survey, BMI = Body Mass Index, SD = Standard Deviation.

Data are presented as unweighted mean (SD) for continuous measures, and unweighted n/total (%) for categorical measures based on participants with non-missing haemoglobin, ferritin, and C-reactive protein.

¹ Ferritin≥15ug/L and C-reactive protein≤5mg/L.

Statistical haemoglobin thresholds to define anaemia across the lifecycle.
Supplemental Materials

Table 3.7.2 US NHANES 2001-2002: Participant characteristics (Females) (12-17 years)

	Overall sample N=879	Excluded sample N=634	Reference sample ¹ N=245
Age (years)	15.0 (1.8)	15.1 (1.8)	14.6 (1.7)
Sex			
Female	879/879 (100.0%)	634/634 (100.0%)	245/245 (100.0%)
BMI (kg/m ²)	23.3 (5.6)	24.2 (6.1)	21.0 (3.0)
Poverty	227/841 (27.0%)	166/609 (27.3%)	61/232 (26.3%)
Race and Hispanic Origin			
Mexican American	287/879 (32.7%)	206/634 (32.5%)	81/245 (33.1%)
Other Hispanic	44/879 (5.0%)	29/634 (4.6%)	15/245 (6.1%)
Non-Hispanic White	262/879 (29.8%)	185/634 (29.2%)	77/245 (31.4%)
Non-Hispanic Black	260/879 (29.6%)	197/634 (31.1%)	63/245 (25.7%)
Other Race - Including Multi-Racial	26/879 (3.0%)	17/634 (2.7%)	9/245 (3.7%)
Haemoglobin (g/L)	133.1 (10.8)	132.3 (11.1)	135.3 (9.7)
Anaemia (Haemoglobin<120g/L)			
No	801/879 (91.1%)	567/634 (89.4%)	234/245 (95.5%)
Yes	78/879 (8.9%)	67/634 (10.6%)	11/245 (4.5%)
Iron deficiency (Ferritin<15ug/L)			
No	664/879 (75.5%)	419/634 (66.1%)	245/245 (100.0%)
Yes	215/879 (24.5%)	215/634 (33.9%)	0/245 (0.0%)
Inflammation (C-Reactive Protein>5mg/L)			
No	822/879 (93.5%)	577/634 (91.0%)	245/245 (100.0%)
Yes	57/879 (6.5%)	57/634 (9.0%)	0/245 (0.0%)

US = United States, NHANES = National Health and Nutrition Examination Survey, BMI = Body Mass Index, SD = Standard Deviation.

Data are presented as unweighted mean (SD) for continuous measures, and unweighted n/total (%) for categorical measures based on participants with non-missing haemoglobin, ferritin, and C-reactive protein.

¹Ferritin≥15ug/L and C-reactive protein≤5mg/L.

Statistical haemoglobin thresholds to define anaemia across the lifecycle.
Supplemental Materials

Table 3.7.3 US NHANES 2003-2004: Participant characteristics (Females) (12-17 years)

	Overall sample N=730	Excluded sample N=487	Reference sample ¹ N=243
Age (years)	15.0 (1.8)	15.2 (1.8)	14.6 (1.7)
Sex			
Female	730/730 (100.0%)	487/487 (100.0%)	243/243 (100.0%)
BMI (kg/m ²)	23.6 (5.9)	24.7 (6.6)	21.5 (2.9)
Poverty	229/706 (32.4%)	153/470 (32.6%)	76/236 (32.2%)
Race and Hispanic Origin			
Mexican American	227/730 (31.1%)	141/487 (29.0%)	86/243 (35.4%)
Other Hispanic	21/730 (2.9%)	18/487 (3.7%)	3/243 (1.2%)
Non-Hispanic White	191/730 (26.2%)	138/487 (28.3%)	53/243 (21.8%)
Non-Hispanic Black	258/730 (35.3%)	170/487 (34.9%)	88/243 (36.2%)
Other Race - Including Multi-Racial	33/730 (4.5%)	20/487 (4.1%)	13/243 (5.3%)
Haemoglobin (g/L)	133.7 (10.3)	132.9 (10.6)	135.3 (9.5)
Anaemia (Haemoglobin<120g/L)			
No	669/730 (91.6%)	439/487 (90.1%)	230/243 (94.7%)
Yes	61/730 (8.4%)	48/487 (9.9%)	13/243 (5.3%)
Iron deficiency (Ferritin<15ug/L)			
No	602/730 (82.5%)	359/487 (73.7%)	243/243 (100.0%)
Yes	128/730 (17.5%)	128/487 (26.3%)	0/243 (0.0%)
Inflammation (C-Reactive Protein>5mg/L)			
No	660/730 (90.4%)	417/487 (85.6%)	243/243 (100.0%)
Yes	70/730 (9.6%)	70/487 (14.4%)	0/243 (0.0%)

US = United States, NHANES = National Health and Nutrition Examination Survey, BMI = Body Mass Index, SD = Standard Deviation.

Data are presented as unweighted mean (SD) for continuous measures, and unweighted n/total (%) for categorical measures based on participants with non-missing haemoglobin, ferritin, and C-reactive protein.

¹Ferritin≥15ug/L and C-reactive protein≤5mg/L.

Statistical haemoglobin thresholds to define anaemia across the lifecycle.
Supplemental Materials

Table 3.7.4 US NHANES 2005-2006: Participant characteristics (Females) (12-17 years)

	Overall sample N=732	Excluded sample N=512	Reference sample ¹ N=220
Age (years)	15.1 (1.7)	15.2 (1.7)	14.7 (1.7)
Sex			
Female	732/732 (100.0%)	512/512 (100.0%)	220/220 (100.0%)
BMI (kg/m ²)	24.2 (6.2)	25.4 (6.9)	21.5 (2.9)
Poverty	199/707 (28.1%)	145/496 (29.2%)	54/211 (25.6%)
Race and Hispanic Origin			
Mexican American	255/732 (34.8%)	176/512 (34.4%)	79/220 (35.9%)
Other Hispanic	19/732 (2.6%)	14/512 (2.7%)	5/220 (2.3%)
Non-Hispanic White	192/732 (26.2%)	143/512 (27.9%)	49/220 (22.3%)
Non-Hispanic Black	233/732 (31.8%)	157/512 (30.7%)	76/220 (34.5%)
Other Race - Including Multi-Racial	33/732 (4.5%)	22/512 (4.3%)	11/220 (5.0%)
Haemoglobin (g/L)	133.5 (10.2)	132.9 (10.5)	134.7 (9.3)
Anaemia (Haemoglobin<120g/L)			
No	675/732 (92.2%)	466/512 (91.0%)	209/220 (95.0%)
Yes	57/732 (7.8%)	46/512 (9.0%)	11/220 (5.0%)
Iron deficiency (Ferritin<15ug/L)			
No	620/732 (84.7%)	400/512 (78.1%)	220/220 (100.0%)
Yes	112/732 (15.3%)	112/512 (21.9%)	0/220 (0.0%)
Inflammation (C-Reactive Protein>5mg/L)			
No	663/732 (90.6%)	443/512 (86.5%)	220/220 (100.0%)
Yes	69/732 (9.4%)	69/512 (13.5%)	0/220 (0.0%)

US = United States, NHANES = National Health and Nutrition Examination Survey, BMI = Body Mass Index, SD = Standard Deviation.

Data are presented as unweighted mean (SD) for continuous measures, and unweighted n/total (%) for categorical measures based on participants with non-missing haemoglobin, ferritin, and C-reactive protein.

¹Ferritin≥15ug/L and C-reactive protein≤5mg/L.

Statistical haemoglobin thresholds to define anaemia across the lifecycle.
Supplemental Materials

Table 3.7.5 US NHANES 2007-2008: Participant characteristics (Females) (12-17 years)

	Overall sample N=383	Excluded sample N=264	Reference sample ¹ N=119
Age (years)	15.0 (1.7)	15.2 (1.7)	14.7 (1.6)
Sex			
Female	383/383 (100.0%)	264/264 (100.0%)	119/119 (100.0%)
BMI (kg/m ²)	24.1 (5.9)	25.3 (6.4)	21.4 (3.1)
Poverty	107/359 (29.8%)	72/248 (29.0%)	35/111 (31.5%)
Race and Hispanic Origin			
Mexican American	92/383 (24.0%)	67/264 (25.4%)	25/119 (21.0%)
Other Hispanic	52/383 (13.6%)	38/264 (14.4%)	14/119 (11.8%)
Non-Hispanic White	122/383 (31.9%)	86/264 (32.6%)	36/119 (30.3%)
Non-Hispanic Black	103/383 (26.9%)	64/264 (24.2%)	39/119 (32.8%)
Other Race - Including Multi-Racial	14/383 (3.7%)	9/264 (3.4%)	5/119 (4.2%)
Haemoglobin (g/L)	131.8 (11.3)	131.0 (11.4)	133.4 (10.9)
Anaemia (Haemoglobin<120g/L)			
No	346/383 (90.3%)	232/264 (87.9%)	114/119 (95.8%)
Yes	37/383 (9.7%)	32/264 (12.1%)	5/119 (4.2%)
Iron deficiency (Ferritin<15ug/L)			
No	323/383 (84.3%)	204/264 (77.3%)	119/119 (100.0%)
Yes	60/383 (15.7%)	60/264 (22.7%)	0/119 (0.0%)
Inflammation (C-Reactive Protein>5mg/L)			
No	350/383 (91.4%)	231/264 (87.5%)	119/119 (100.0%)
Yes	33/383 (8.6%)	33/264 (12.5%)	0/119 (0.0%)

US = United States, NHANES = National Health and Nutrition Examination Survey, BMI = Body Mass Index, SD = Standard Deviation.

Data are presented as unweighted mean (SD) for continuous measures, and unweighted n/total (%) for categorical measures based on participants with non-missing haemoglobin, ferritin, and C-reactive protein.

¹Ferritin≥15ug/L and C-reactive protein≤5mg/L.

Statistical haemoglobin thresholds to define anaemia across the lifecycle.
Supplemental Materials

Table 3.7.6 US NHANES 2015-2016: Participant characteristics (Females) (12-17 years)

	Overall sample N=420	Excluded sample N=266	Reference sample ¹ N=154
Age (years)	15.1 (1.7)	15.3 (1.8)	14.8 (1.7)
Sex			
Female	420/420 (100.0%)	266/266 (100.0%)	154/154 (100.0%)
BMI (kg/m ²)	24.6 (5.9)	26.0 (6.6)	22.1 (3.3)
Poverty	102/387 (26.4%)	64/244 (26.2%)	38/143 (26.6%)
Race and Hispanic Origin			
Mexican American	105/420 (25.0%)	68/266 (25.6%)	37/154 (24.0%)
Other Hispanic	53/420 (12.6%)	34/266 (12.8%)	19/154 (12.3%)
Non-Hispanic White	113/420 (26.9%)	71/266 (26.7%)	42/154 (27.3%)
Non-Hispanic Black	85/420 (20.2%)	58/266 (21.8%)	27/154 (17.5%)
Non-Hispanic Asian	39/420 (9.3%)	19/266 (7.1%)	20/154 (13.0%)
Other Race - Including Multi-Racial	25/420 (6.0%)	16/266 (6.0%)	9/154 (5.8%)
Haemoglobin (g/L)	130.4 (11.1)	128.0 (11.7)	134.7 (8.5)
Anaemia (Haemoglobin<120g/L)			
No	368/420 (87.6%)	220/266 (82.7%)	148/154 (96.1%)
Yes	52/420 (12.4%)	46/266 (17.3%)	6/154 (3.9%)
Iron deficiency (Ferritin<15ug/L)			
No	332/420 (79.0%)	178/266 (66.9%)	154/154 (100.0%)
Yes	88/420 (21.0%)	88/266 (33.1%)	0/154 (0.0%)
Inflammation (C-Reactive Protein>5mg/L)			
No	394/420 (93.8%)	240/266 (90.2%)	154/154 (100.0%)
Yes	26/420 (6.2%)	26/266 (9.8%)	0/154 (0.0%)

US = United States, NHANES = National Health and Nutrition Examination Survey, BMI = Body Mass Index, SD = Standard Deviation.

Data are presented as unweighted mean (SD) for continuous measures, and unweighted n/total (%) for categorical measures based on participants with non-missing haemoglobin, ferritin, and C-reactive protein.

¹Ferritin≥15ug/L and C-reactive protein≤5mg/L.

Statistical haemoglobin thresholds to define anaemia across the lifecycle.
Supplemental Materials

Table 3.7.7 US NHANES 2017-2018: Participant characteristics (Females) (12-17 years)

	Overall sample N=366	Excluded sample N=257	Reference sample ¹ N=109
Age (years)	15.1 (1.8)	15.2 (1.7)	14.8 (1.9)
Sex			
Female	366/366 (100.0%)	257/257 (100.0%)	109/109 (100.0%)
BMI (kg/m ²)	24.8 (6.4)	26.1 (6.9)	21.7 (3.4)
Poverty	81/324 (25.0%)	64/229 (27.9%)	17/95 (17.9%)
Race and Hispanic Origin			
Mexican American	80/366 (21.9%)	52/257 (20.2%)	28/109 (25.7%)
Other Hispanic	26/366 (7.1%)	17/257 (6.6%)	9/109 (8.3%)
Non-Hispanic White	104/366 (28.4%)	78/257 (30.4%)	26/109 (23.9%)
Non-Hispanic Black	86/366 (23.5%)	63/257 (24.5%)	23/109 (21.1%)
Non-Hispanic Asian	43/366 (11.7%)	27/257 (10.5%)	16/109 (14.7%)
Other Race - Including Multi-Racial	27/366 (7.4%)	20/257 (7.8%)	7/109 (6.4%)
Haemoglobin (g/L)	130.2 (11.2)	128.5 (12.1)	134.2 (7.4)
Anaemia (Haemoglobin<120g/L)			
No	315/366 (86.1%)	209/257 (81.3%)	106/109 (97.2%)
Yes	51/366 (13.9%)	48/257 (18.7%)	3/109 (2.8%)
Iron deficiency (Ferritin<15ug/L)			
No	287/366 (78.4%)	178/257 (69.3%)	109/109 (100.0%)
Yes	79/366 (21.6%)	79/257 (30.7%)	0/109 (0.0%)
Inflammation (C-Reactive Protein>5mg/L)			
No	339/366 (92.6%)	230/257 (89.5%)	109/109 (100.0%)
Yes	27/366 (7.4%)	27/257 (10.5%)	0/109 (0.0%)

US = United States, NHANES = National Health and Nutrition Examination Survey, BMI = Body Mass Index, SD = Standard Deviation.

Data are presented as unweighted mean (SD) for continuous measures, and unweighted n/total (%) for categorical measures based on participants with non-missing haemoglobin, ferritin, and C-reactive protein.

¹Ferritin≥15ug/L and C-reactive protein≤5mg/L.

Statistical haemoglobin thresholds to define anaemia across the lifecycle.
Supplemental Materials

Table 3.7.8 AUS NHS and NNPAS 2011-2012: Participant characteristics (Females) (12-17 years)

	Overall sample N=376	Excluded sample N=203	Reference sample ¹ N=173
Age (years)	14.7 (1.7)	15.0 (1.7)	14.4 (1.6)
Sex			
Female	376/376 (100.0%)	203/203 (100.0%)	173/173 (100.0%)
BMI (kg/m ²)*	22.3 (4.4)	22.9 (5.2)	21.6 (3.1)
Equivalised income of household			
bottom quintile	43/320 (13.4%)	21/169 (12.4%)	22/151 (14.6%)
2nd quintile	67/320 (20.9%)	38/169 (22.5%)	29/151 (19.2%)
3rd quintile	82/320 (25.6%)	47/169 (27.8%)	35/151 (23.2%)
4th quintile	81/320 (25.3%)	39/169 (23.1%)	42/151 (27.8%)
highest quintile	47/320 (14.7%)	24/169 (14.2%)	23/151 (15.2%)
Haemoglobin (g/L)	134.9 (8.7)	133.7 (9.2)	136.3 (7.9)
Anaemia (Haemoglobin<120g/L)			
No	360/376 (95.7%)	Not displayed [†]	Not displayed [†]
Yes	16/376 (4.3%)	Not displayed [†]	<10/173 (<5.8%)
Iron deficiency (Ferritin<15ug/L)			
No	329/376 (87.5%)	Not displayed [†]	Not displayed [†]
Yes	47/376 (12.5%)	Not displayed [†]	<10/173 (<5.8%)
Inflammation (C-Reactive Protein>5mg/L)			
No	358/376 (95.2%)	Not displayed [†]	Not displayed [†]
Yes	18/376 (4.8%)	Not displayed [†]	<10/173 (<5.8%)

AUS = Australia, NHS = National Health Survey, NNPAS = National Nutrition and Physical Activity Survey, BMI = Body Mass Index, SD = Standard Deviation.

Data are presented as unweighted mean (SD) for continuous measures, and unweighted n/total (%) for categorical measures based on participants with non-missing haemoglobin, ferritin, and C-reactive protein. Data was combined from NHS and NNPAS 2011-2012.

* BMI is missing for 25 participants.

[†] Not presented due to Australian Bureau of Statistics requirements for output clearance.

¹ Ferritin≥15ug/L and C-reactive protein≤5mg/L.

Statistical haemoglobin thresholds to define anaemia across the lifecycle.
Supplemental Materials

Table 3.7.9 CHN CHNS 2009: Participant characteristics (Females) (12-17 years)

	Overall sample N=187	Excluded sample N=85	Reference sample ¹ N=102
Age (years)	13.9 (1.5)	13.8 (1.4)	14.0 (1.6)
Sex			
Female	187/187 (100.0%)	85/85 (100.0%)	102/102 (100.0%)
BMI (kg/m ²)	19.0 (2.8)	18.7 (2.9)	19.1 (2.8)
Nationality			
Han	154/186 (82.8%)	62/85 (72.9%)	92/101 (91.1%)
Hui	1/186 (0.5%)	0/85 (0.0%)	1/101 (1.0%)
Miao	4/186 (2.2%)	3/85 (3.5%)	1/101 (1.0%)
Zhuang	4/186 (2.2%)	1/85 (1.2%)	3/101 (3.0%)
Buyi	12/186 (6.5%)	12/85 (14.1%)	0/101 (0.0%)
Man	6/186 (3.2%)	2/85 (2.4%)	4/101 (4.0%)
Tujia	4/186 (2.2%)	4/85 (4.7%)	0/101 (0.0%)
Other	1/186 (0.5%)	1/85 (1.2%)	0/101 (0.0%)
Haemoglobin (g/L)	134.7 (15.9)	132.4 (16.3)	136.7 (15.3)
Anaemia (Haemoglobin<120g/L)			
No	172/187 (92.0%)	76/85 (89.4%)	96/102 (94.1%)
Yes	15/187 (8.0%)	9/85 (10.6%)	6/102 (5.9%)
Iron deficiency (Ferritin<15ug/L)			
No	157/187 (84.0%)	55/85 (64.7%)	102/102 (100.0%)
Yes	30/187 (16.0%)	30/85 (35.3%)	0/102 (0.0%)
Inflammation (C-Reactive Protein>5mg/L)			
No	179/187 (95.7%)	77/85 (90.6%)	102/102 (100.0%)
Yes	8/187 (4.3%)	8/85 (9.4%)	0/102 (0.0%)

CHN = China, CHNS = China Health and Nutrition Survey, BMI = Body Mass Index, SD = Standard Deviation.

Data are presented as unweighted mean (SD) for continuous measures, and unweighted n/total (%) for categorical measures based on participants with non-missing haemoglobin, ferritin, and C-reactive protein.

¹Ferritin≥15ug/L and C-reactive protein≤5mg/L.

Statistical haemoglobin thresholds to define anaemia across the lifecycle.
Supplemental Materials

3.8 Demographics Pregnant women

Table 3.8.1 NL Generation R: Participant characteristics (Trimester 1) (18-45 years)

	Overall sample N=5,054	Excluded sample N=4,279	Reference sample ¹ N=775
Age (years)	29.8 (4.9)	29.6 (5.0)	30.8 (4.5)
BMI* (kg/m ²)	24.5 (4.4)	24.8 (4.6)	22.8 (2.4)
Nationality			
Dutch	2,469/4,844 (51.0%)	1,992/4,070 (48.9%)	477/774 (61.6%)
Other†	2,375/4,844 (49.0%)	2,078/4,070 (51.1%)	297/774 (38.4%)
Haemoglobin (g/L)	123.4 (9.2)	123.4 (9.3)	123.8 (8.7)
Anaemia (Haemoglobin<110g/L)	372/5,054 (7.4%)	327/4,279 (7.6%)	45/775 (5.8%)
Iron deficiency (Ferritin<15ug/L)*	366/4,785 (7.6%)	366/4,010 (9.1%)	0/775 (0%)
Inflammation (C-Reactive Protein>5mg/L)*	2,136/4,737 (45.1%)	2,136/3,962 (53.9%)	0/775 (0%)

NL = The Netherlands, BMI = Body Mass Index, SD = Standard Deviation.

Data are presented as mean (SD) for continuous measures, and n/total (%) for categorical measures based on participants with non-missing haemoglobin in first trimester of pregnancy.

* BMI, iron deficiency, and inflammation in the first trimester of pregnancy.

† Other includes Indonesian, Cape Verde, Moroccan, Dutch Antilles, Surinamese, Turkish, African, American, western, American, non-western, Asian, western, Asian, non-western, European, Oceania.

¹ Ferritin≥15 and ≤150ug/L and C-reactive protein≤5mg/L (both first trimester of pregnancy). If a measurement of one or more of the healthy criteria is missing, then the participant is excluded from the reference sample.

Statistical haemoglobin thresholds to define anaemia across the lifecycle.
Supplemental Materials

Table 3.8.2 NL Generation R: Participant characteristics (Trimester 2) (18-45 years)

	Overall sample N=2,194	Excluded sample N=2,083	Reference sample ¹ N=111
Age (years)	29.9 (5.6)	29.8 (5.6)	31.5 (4.6)
BMI* (kg/m ²)	24.7 (4.5)	25.0 (4.7)	22.7 (2.4)
Nationality			
Dutch	886/2,029 (43.7%)	813/1,918 (42.4%)	73/111 (65.8%)
Other [†]	1,143/2,029 (56.3%)	1,105/1,918 (57.6%)	38/111 (34.5%)
Haemoglobin (g/L)	116.3 (9.7)	116.2 (9.7)	118.4 (7.6)
Anaemia (Haemoglobin<110g/L)	549/2,149 (25.0%)	535/2,083 (25.7%)	14/111 (12.6%)
Iron deficiency (Ferritin<15ug/L)*	45/658 (6.8%)	45/547 (8.2%)	0/111 (0%)
Inflammation (C-Reactive Protein>5mg/L)*	276/649 (42.5%)	276/538 (51.3%)	0/111 (0%)

NL = The Netherlands, BMI = Body Mass Index, SD = Standard Deviation.

Data are presented as mean (SD) for continuous measures, and n/total (%) for categorical measures based on participants with non-missing haemoglobin in second trimester of pregnancy.

* BMI, iron deficiency, and inflammation in the first trimester of pregnancy. Approx. 75% of the participants in their second trimester of pregnancy did not have a first trimester blood sample.

[†] Other includes Indonesian, Cape Verde, Moroccan, Dutch Antilles, Surinamese, Turkish, African, American-western, American-non-western, Asian-western, Asian- non-western, European, Oceania.

¹ Ferritin \geq 15 and \leq 150ug/L and C-reactive proteins \leq 5mg/L (both first trimester for pregnancy). If a measurement of one or more of the healthy criteria is missing, then the participant is excluded from the reference sample.

Statistical haemoglobin thresholds to define anaemia across the lifecycle.
Supplemental Materials

Table 3.8.3 NL Generation R: Participant characteristics (Trimester 3) (18-45 years)

No participant characteristics presented because of the reference sample size (N=1).

Statistical haemoglobin thresholds to define anaemia across the lifecycle.
Supplemental Materials

4. Detailed Individual Exclusions

4.1 Detailed Individual Exclusions Adults (18-65 years)

Table 4.1.1 US NHANES 1999-2000: Participant characteristics of violations (18-65 years)

	Overall sample	
	Male N=1,673	Female N=1,944
Reference sample ¹		
No	1,491/1,673 (89.1%)	1,825/1,944 (93.9%)
Yes	182/1,673 (10.9%)	119/1,944 (6.1%)
VIOLATION: BMI<18.5 or >30 kg/m ²		
No	1,197/1,673 (71.5%)	1,195/1,944 (61.5%)
Yes	463/1,673 (27.7%)	742/1,944 (38.2%)
No data	13/1,673 (0.8%)	7/1,944 (0.4%)
VIOLATION: Doctor told you have diabetes		
No	1,563/1,673 (93.4%)	1,840/1,944 (94.7%)
Yes	108/1,673 (6.5%)	104/1,944 (5.3%)
No data	2/1,673 (0.1%)	0/1,944 (0.0%)
VIOLATION: Ever told you had weak/failing kidneys?		
No	1,390/1,673 (83.1%)	1,642/1,944 (84.5%)
Yes	33/1,673 (2.0%)	45/1,944 (2.3%)
No data	5/1,673 (0.3%)	0/1,944 (0.0%)
Missing	245/1,673 (14.6%)	257/1,944 (13.2%)
VIOLATION: Still have asthma		
No	12/1,673 (0.7%)	15/1,944 (0.8%)
Yes	22/1,673 (1.3%)	24/1,944 (1.2%)
Missing	1,639/1,673 (98.0%)	1,905/1,944 (98.0%)
VIOLATION: Taking treatment for anemia/past 3 months		
No	1,662/1,673 (99.3%)	1,829/1,944 (94.1%)
Yes	11/1,673 (0.7%)	114/1,944 (5.9%)
No data	0/1,673 (0.0%)	1/1,944 (0.1%)
VIOLATION: Doctor ever said you had arthritis		
No	1,230/1,673 (73.5%)	1,375/1,944 (70.7%)
Yes	197/1,673 (11.8%)	311/1,944 (16.0%)
No data	1/1,673 (0.1%)	1/1,944 (0.1%)
Missing	245/1,673 (14.6%)	257/1,944 (13.2%)
VIOLATION: Ever told had congestive heart failure		
No	1,401/1,673 (83.7%)	1,665/1,944 (85.6%)
Yes	25/1,673 (1.5%)	20/1,944 (1.0%)
No data	2/1,673 (0.1%)	2/1,944 (0.1%)
Missing	245/1,673 (14.6%)	257/1,944 (13.2%)
VIOLATION: Ever told you had coronary heart disease		
No	1,384/1,673 (82.7%)	1,662/1,944 (85.5%)
Yes	44/1,673 (2.6%)	20/1,944 (1.0%)
No data	0/1,673 (0.0%)	5/1,944 (0.3%)
Missing	245/1,673 (14.6%)	257/1,944 (13.2%)
VIOLATION: Ever told you had angina/angina pectoris		
No	1,395/1,673 (83.4%)	1,652/1,944 (85.0%)
Yes	31/1,673 (1.9%)	26/1,944 (1.3%)
No data	2/1,673 (0.1%)	9/1,944 (0.5%)

Statistical haemoglobin thresholds to define anaemia across the lifecycle.
Supplemental Materials

	Overall sample	
	Male N=1,673	Female N=1,944
Missing	245/1,673 (14.6%)	257/1,944 (13.2%)
VIOLATION: Ever told you had heart attack		
No	1,370/1,673 (81.9%)	1,664/1,944 (85.6%)
Yes	57/1,673 (3.4%)	22/1,944 (1.1%)
No data	1/1,673 (0.1%)	1/1,944 (0.1%)
Missing	245/1,673 (14.6%)	257/1,944 (13.2%)
VIOLATION: Ever told you had a stroke		
No	1,401/1,673 (83.7%)	1,666/1,944 (85.7%)
Yes	27/1,673 (1.6%)	21/1,944 (1.1%)
Missing	245/1,673 (14.6%)	257/1,944 (13.2%)
VIOLATION: Do you still have thyroid problem		
No	4/1,673 (0.2%)	48/1,944 (2.5%)
Yes	18/1,673 (1.1%)	72/1,944 (3.7%)
No data	0/1,673 (0.0%)	7/1,944 (0.4%)
Missing	1,651/1,673 (98.7%)	1,817/1,944 (93.5%)
VIOLATION: Ever told you had emphysema		
No	1,416/1,673 (84.6%)	1,676/1,944 (86.2%)
Yes	10/1,673 (0.6%)	11/1,944 (0.6%)
No data	2/1,673 (0.1%)	0/1,944 (0.0%)
Missing	245/1,673 (14.6%)	257/1,944 (13.2%)
VIOLATION: Ever told you had chronic bronchitis		
No	1,378/1,673 (82.4%)	1,552/1,944 (79.8%)
Yes	48/1,673 (2.9%)	135/1,944 (6.9%)
No data	2/1,673 (0.1%)	0/1,944 (0.0%)
Missing	245/1,673 (14.6%)	257/1,944 (13.2%)
VIOLATION: Ever told you had any liver condition		
No	1,368/1,673 (81.8%)	1,642/1,944 (84.5%)
Yes	58/1,673 (3.5%)	41/1,944 (2.1%)
No data	2/1,673 (0.1%)	4/1,944 (0.2%)
Missing	245/1,673 (14.6%)	257/1,944 (13.2%)
VIOLATION: Ever told you had cancer or malignancy		
No	1,387/1,673 (82.9%)	1,611/1,944 (82.9%)
Yes	40/1,673 (2.4%)	75/1,944 (3.9%)
No data	1/1,673 (0.1%)	1/1,944 (0.1%)
Missing	245/1,673 (14.6%)	257/1,944 (13.2%)
VIOLATION: Overnight hospital patient in last year		
No	1,542/1,673 (92.2%)	1,685/1,944 (86.7%)
Yes	128/1,673 (7.7%)	256/1,944 (13.2%)
No data	3/1,673 (0.2%)	3/1,944 (0.2%)
VIOLATION: SP have head cold or chest cold?		
No	1,264/1,673 (75.6%)	1,398/1,944 (71.9%)
Yes	333/1,673 (19.9%)	438/1,944 (22.5%)
No data	76/1,673 (4.5%)	108/1,944 (5.6%)
VIOLATION: SP have stomach or intestinal illness?		
No	1,462/1,673 (87.4%)	1,643/1,944 (84.5%)
Yes	133/1,673 (7.9%)	191/1,944 (9.8%)
No data	78/1,673 (4.7%)	110/1,944 (5.7%)
VIOLATION: SP have flu, pneumonia, ear infection?		
No	1,497/1,673 (89.5%)	1,730/1,944 (89.0%)

Statistical haemoglobin thresholds to define anaemia across the lifecycle.
Supplemental Materials

	Overall sample	
	Male N=1,673	Female N=1,944
Yes	97/1,673 (5.8%)	103/1,944 (5.3%)
No data	79/1,673 (4.7%)	111/1,944 (5.7%)
VIOLATION: SP donated blood in past 12 months		
No	1,507/1,673 (90.1%)	1,726/1,944 (88.8%)
Yes	84/1,673 (5.0%)	106/1,944 (5.5%)
No data	82/1,673 (4.9%)	112/1,944 (5.8%)
VIOLATION: Are you pregnant now?		
No	0/1,673 (0.0%)	489/1,944 (25.2%)
Yes	0/1,673 (0.0%)	227/1,944 (11.7%)
No data	0/1,673 (0.0%)	610/1,944 (31.4%)
Missing	1,673/1,673 (100.0%)	618/1,944 (31.8%)
VIOLATION: Pregnancy status at exam		
No	0/1,673 (0.0%)	1,379/1,944 (70.9%)
Yes	0/1,673 (0.0%)	265/1,944 (13.6%)
No data	0/1,673 (0.0%)	78/1,944 (4.0%)
Missing	1,673/1,673 (100.0%)	222/1,944 (11.4%)
VIOLATION: Urine Pregnancy Result		
No	0/1,673 (0.0%)	1,441/1,944 (74.1%)
Yes	0/1,673 (0.0%)	263/1,944 (13.5%)
No data	0/1,673 (0.0%)	18/1,944 (0.9%)
Missing	1,673/1,673 (100.0%)	222/1,944 (11.4%)
VIOLATION: Taken prescription medicine, past month		
No	1,113/1,673 (66.5%)	1,041/1,944 (53.5%)
Yes	557/1,673 (33.3%)	901/1,944 (46.3%)
No data	3/1,673 (0.2%)	2/1,944 (0.1%)
VIOLATION: Do you now smoke cigarettes?		
No	390/1,673 (23.3%)	308/1,944 (15.8%)
Yes	420/1,673 (25.1%)	325/1,944 (16.7%)
Missing	863/1,673 (51.6%)	1,311/1,944 (67.4%)
VIOLATION: Smoked tobacco last 5 days?		
No	986/1,673 (58.9%)	1,420/1,944 (73.0%)
Yes	603/1,673 (36.0%)	409/1,944 (21.0%)
No data	84/1,673 (5.0%)	115/1,944 (5.9%)
VIOLATION: Do you now smoke a pipe?		
No	120/1,673 (7.2%)	3/1,944 (0.2%)
Yes	4/1,673 (0.2%)	0/1,944 (0.0%)
Missing	1,549/1,673 (92.6%)	1,941/1,944 (99.8%)
VIOLATION: Do you now smoke a cigar?		
No	82/1,673 (4.9%)	4/1,944 (0.2%)
Yes	64/1,673 (3.8%)	6/1,944 (0.3%)
No data	1/1,673 (0.1%)	0/1,944 (0.0%)
Missing	1,526/1,673 (91.2%)	1,934/1,944 (99.5%)
VIOLATION: Do you now use snuff?		
No	48/1,673 (2.9%)	3/1,944 (0.2%)
Yes	44/1,673 (2.6%)	3/1,944 (0.2%)
Missing	1,581/1,673 (94.5%)	1,938/1,944 (99.7%)
VIOLATION: Do you now chew tobacco?		
No	63/1,673 (3.8%)	2/1,944 (0.1%)
Yes	14/1,673 (0.8%)	1/1,944 (0.1%)

Statistical haemoglobin thresholds to define anaemia across the lifecycle.
Supplemental Materials

	Overall sample	
	Male N=1,673	Female N=1,944
Missing	1,596/1,673 (95.4%)	1,941/1,944 (99.8%)
VIOLATION: Excessive alcohol intake		
No	307/1,673 (18.4%)	590/1,944 (30.3%)
Yes	116/1,673 (6.9%)	67/1,944 (3.4%)
No data	64/1,673 (3.8%)	105/1,944 (5.4%)
Missing	1,186/1,673 (70.9%)	1,182/1,944 (60.8%)
VIOLATION: Ferritin<15ug/L or Ferritin>150/200ug/L (F/M)		
No	1,176/1,673 (70.3%)	1,380/1,944 (71.0%)
Yes	497/1,673 (29.7%)	564/1,944 (29.0%)
VIOLATION: C-Reactive Protein>5mg/L		
No	1,421/1,673 (84.9%)	1,273/1,944 (65.5%)
Yes	252/1,673 (15.1%)	671/1,944 (34.5%)
VIOLATION: eGFR<90 ml/min/1.73m ²		
No	1,252/1,673 (74.8%)	1,549/1,944 (79.7%)
Yes	411/1,673 (24.6%)	387/1,944 (19.9%)
No data	10/1,673 (0.6%)	8/1,944 (0.4%)

US = United States, NHANES = National Health and Nutrition Examination Survey, BMI = Body Mass Index, SP = Survey Participant, F = Female, M = Male.

Data are presented as unweighted n/total (%) based on participants with non-missing haemoglobin, ferritin, and C-reactive protein.

No data: No answer/refused, Don't know; Missing: Not applicable, Not asked.

¹ Males: ferritin \geq 15 and \leq 200ug/L and C-reactive protein \leq 5mg/L; females: ferritin \geq 15 and \leq 150ug/L and C-reactive protein \leq 5mg/L.

Statistical haemoglobin thresholds to define anaemia across the lifecycle.
Supplemental Materials

Table 4.1.2 US NHANES 2001-2002: Participant characteristics of violations (18-65 years)

	Overall sample	
	Male N=1,973	Female N=2,160
Reference sample ¹		
No	1,733/1,973 (87.8%)	2,052/2,160 (95.0%)
Yes	240/1,973 (12.2%)	108/2,160 (5.0%)
VIOLATION: BMI<18.5 or >30 kg/m ²		
No	1,390/1,973 (70.5%)	1,327/2,160 (61.4%)
Yes	526/1,973 (26.7%)	768/2,160 (35.6%)
No data	57/1,973 (2.9%)	65/2,160 (3.0%)
VIOLATION: Doctor told you have diabetes		
No	1,840/1,973 (93.3%)	2,031/2,160 (94.0%)
Yes	132/1,973 (6.7%)	129/2,160 (6.0%)
No data	1/1,973 (0.1%)	0/2,160 (0.0%)
VIOLATION: Ever told you had weak/failing kidneys?		
No	1,659/1,973 (84.1%)	1,881/2,160 (87.1%)
Yes	33/1,973 (1.7%)	31/2,160 (1.4%)
No data	2/1,973 (0.1%)	4/2,160 (0.2%)
Missing	279/1,973 (14.1%)	244/2,160 (11.3%)
VIOLATION: Still have asthma		
No	83/1,973 (4.2%)	97/2,160 (4.5%)
Yes	104/1,973 (5.3%)	169/2,160 (7.8%)
No data	4/1,973 (0.2%)	4/2,160 (0.2%)
Missing	1,782/1,973 (90.3%)	1,890/2,160 (87.5%)
VIOLATION: Taking treatment for anemia/past 3 months		
No	1,958/1,973 (99.2%)	2,040/2,160 (94.4%)
Yes	15/1,973 (0.8%)	119/2,160 (5.5%)
No data	0/1,973 (0.0%)	1/2,160 (0.0%)
VIOLATION: Doctor ever said you had arthritis		
No	1,445/1,973 (73.2%)	1,570/2,160 (72.7%)
Yes	248/1,973 (12.6%)	345/2,160 (16.0%)
No data	1/1,973 (0.1%)	1/2,160 (0.0%)
Missing	279/1,973 (14.1%)	244/2,160 (11.3%)
VIOLATION: Ever told had congestive heart failure		
No	1,659/1,973 (84.1%)	1,896/2,160 (87.8%)
Yes	32/1,973 (1.6%)	19/2,160 (0.9%)
No data	3/1,973 (0.2%)	1/2,160 (0.0%)
Missing	279/1,973 (14.1%)	244/2,160 (11.3%)
VIOLATION: Ever told you had coronary heart disease		
No	1,638/1,973 (83.0%)	1,890/2,160 (87.5%)
Yes	52/1,973 (2.6%)	26/2,160 (1.2%)
No data	4/1,973 (0.2%)	0/2,160 (0.0%)
Missing	279/1,973 (14.1%)	244/2,160 (11.3%)
VIOLATION: Ever told you had angina/angina pectoris		
No	1,657/1,973 (84.0%)	1,877/2,160 (86.9%)
Yes	34/1,973 (1.7%)	35/2,160 (1.6%)
No data	3/1,973 (0.2%)	4/2,160 (0.2%)
Missing	279/1,973 (14.1%)	244/2,160 (11.3%)
VIOLATION: Ever told you had heart attack		
No	1,645/1,973 (83.4%)	1,892/2,160 (87.6%)
Yes	48/1,973 (2.4%)	24/2,160 (1.1%)

Statistical haemoglobin thresholds to define anaemia across the lifecycle.
Supplemental Materials

	Overall sample	
	Male N=1,973	Female N=2,160
No data	1/1,973 (0.1%)	0/2,160 (0.0%)
Missing	279/1,973 (14.1%)	244/2,160 (11.3%)
VIOLATION: Ever told you had a stroke		
No	1,672/1,973 (84.7%)	1,886/2,160 (87.3%)
Yes	21/1,973 (1.1%)	29/2,160 (1.3%)
No data	1/1,973 (0.1%)	1/2,160 (0.0%)
Missing	279/1,973 (14.1%)	244/2,160 (11.3%)
VIOLATION: Do you still have thyroid problem		
No	10/1,973 (0.5%)	56/2,160 (2.6%)
Yes	21/1,973 (1.1%)	104/2,160 (4.8%)
No data	2/1,973 (0.1%)	6/2,160 (0.3%)
Missing	1,940/1,973 (98.3%)	1,994/2,160 (92.3%)
VIOLATION: Ever told you had emphysema		
No	1,677/1,973 (85.0%)	1,904/2,160 (88.1%)
Yes	17/1,973 (0.9%)	12/2,160 (0.6%)
Missing	279/1,973 (14.1%)	244/2,160 (11.3%)
VIOLATION: Ever told you had chronic bronchitis		
No	1,626/1,973 (82.4%)	1,788/2,160 (82.8%)
Yes	62/1,973 (3.1%)	122/2,160 (5.6%)
No data	6/1,973 (0.3%)	6/2,160 (0.3%)
Missing	279/1,973 (14.1%)	244/2,160 (11.3%)
VIOLATION: Ever told you had any liver condition		
No	1,621/1,973 (82.2%)	1,876/2,160 (86.9%)
Yes	70/1,973 (3.5%)	39/2,160 (1.8%)
No data	3/1,973 (0.2%)	1/2,160 (0.0%)
Missing	279/1,973 (14.1%)	244/2,160 (11.3%)
VIOLATION: Ever told you had cancer or malignancy		
No	1,631/1,973 (82.7%)	1,802/2,160 (83.4%)
Yes	63/1,973 (3.2%)	110/2,160 (5.1%)
No data	0/1,973 (0.0%)	4/2,160 (0.2%)
Missing	279/1,973 (14.1%)	244/2,160 (11.3%)
VIOLATION: Overnight hospital patient in last year		
No	1,839/1,973 (93.2%)	1,846/2,160 (85.5%)
Yes	134/1,973 (6.8%)	314/2,160 (14.5%)
VIOLATION: SP have head cold or chest cold?		
No	1,464/1,973 (74.2%)	1,510/2,160 (69.9%)
Yes	401/1,973 (20.3%)	466/2,160 (21.6%)
No data	108/1,973 (5.5%)	184/2,160 (8.5%)
VIOLATION: SP have stomach or intestinal illness?		
No	1,704/1,973 (86.4%)	1,773/2,160 (82.1%)
Yes	161/1,973 (8.2%)	203/2,160 (9.4%)
No data	108/1,973 (5.5%)	184/2,160 (8.5%)
VIOLATION: SP have flu, pneumonia, ear infection?		
No	1,791/1,973 (90.8%)	1,853/2,160 (85.8%)
Yes	73/1,973 (3.7%)	121/2,160 (5.6%)
No data	109/1,973 (5.5%)	186/2,160 (8.6%)
VIOLATION: SP donated blood in past 12 months		
No	1,750/1,973 (88.7%)	1,865/2,160 (86.3%)
Yes	114/1,973 (5.8%)	111/2,160 (5.1%)

Statistical haemoglobin thresholds to define anaemia across the lifecycle.
Supplemental Materials

	Overall sample	
	Male N=1,973	Female N=2,160
No data	109/1,973 (5.5%)	184/2,160 (8.5%)
VIOLATION: Are you pregnant now?		
No	0/1,973 (0.0%)	625/2,160 (28.9%)
Yes	0/1,973 (0.0%)	243/2,160 (11.3%)
No data	0/1,973 (0.0%)	1,118/2,160 (51.8%)
Missing	1,973/1,973 (100.0%)	174/2,160 (8.1%)
VIOLATION: Pregnancy status at exam		
No	0/1,973 (0.0%)	1,556/2,160 (72.0%)
Yes	0/1,973 (0.0%)	305/2,160 (14.1%)
No data	0/1,973 (0.0%)	84/2,160 (3.9%)
Missing	1,973/1,973 (100.0%)	215/2,160 (10.0%)
VIOLATION: Urine Pregnancy Result		
No	0/1,973 (0.0%)	1,621/2,160 (75.0%)
Yes	0/1,973 (0.0%)	301/2,160 (13.9%)
No data	0/1,973 (0.0%)	23/2,160 (1.1%)
Missing	1,973/1,973 (100.0%)	215/2,160 (10.0%)
VIOLATION: Taken prescription medicine, past month		
No	1,260/1,973 (63.9%)	1,103/2,160 (51.1%)
Yes	713/1,973 (36.1%)	1,057/2,160 (48.9%)
VIOLATION: Do you now smoke cigarettes?		
No	447/1,973 (22.7%)	343/2,160 (15.9%)
Yes	539/1,973 (27.3%)	415/2,160 (19.2%)
Missing	987/1,973 (50.0%)	1,402/2,160 (64.9%)
VIOLATION: Smoked tobacco last 5 days?		
No	1,160/1,973 (58.8%)	1,511/2,160 (70.0%)
Yes	703/1,973 (35.6%)	461/2,160 (21.3%)
No data	110/1,973 (5.6%)	188/2,160 (8.7%)
VIOLATION: Do you now smoke a pipe?		
No	122/1,973 (6.2%)	6/2,160 (0.3%)
Yes	16/1,973 (0.8%)	1/2,160 (0.0%)
Missing	1,835/1,973 (93.0%)	2,153/2,160 (99.7%)
VIOLATION: Do you now smoke cigars?		
No	87/1,973 (4.4%)	9/2,160 (0.4%)
Yes	67/1,973 (3.4%)	4/2,160 (0.2%)
Missing	1,819/1,973 (92.2%)	2,147/2,160 (99.4%)
VIOLATION: Do you now use snuff?		
No	75/1,973 (3.8%)	2/2,160 (0.1%)
Yes	43/1,973 (2.2%)	0/2,160 (0.0%)
Missing	1,855/1,973 (94.0%)	2,158/2,160 (99.9%)
VIOLATION: Do you now chew tobacco?		
No	78/1,973 (4.0%)	5/2,160 (0.2%)
Yes	25/1,973 (1.3%)	2/2,160 (0.1%)
Missing	1,870/1,973 (94.8%)	2,153/2,160 (99.7%)
VIOLATION: Excessive alcohol intake		
No	368/1,973 (18.7%)	661/2,160 (30.6%)
Yes	144/1,973 (7.3%)	78/2,160 (3.6%)
No data	88/1,973 (4.5%)	172/2,160 (8.0%)
Missing	1,373/1,973 (69.6%)	1,249/2,160 (57.8%)
VIOLATION: Ferritin<15ug/L or Ferritin>150/200ug/L (F/M)		

Statistical haemoglobin thresholds to define anaemia across the lifecycle.
Supplemental Materials

	Overall sample	
	Male N=1,973	Female N=2,160
No	1,370/1,973 (69.4%)	1,486/2,160 (68.8%)
Yes	603/1,973 (30.6%)	674/2,160 (31.2%)
VIOLATION: C-Reactive Protein>5mg/L		
No	1,678/1,973 (85.0%)	1,475/2,160 (68.3%)
Yes	295/1,973 (15.0%)	685/2,160 (31.7%)
VIOLATION: eGFR<90 ml/min/1.73m ²		
No	1,419/1,973 (71.9%)	1,726/2,160 (79.9%)
Yes	548/1,973 (27.8%)	414/2,160 (19.2%)
No data	6/1,973 (0.3%)	20/2,160 (0.9%)

US = United States, NHANES = National Health and Nutrition Examination Survey, BMI = Body Mass Index, SP = Survey Participant, F = Female, M = Male.

Data are presented as unweighted n/total (%) based on participants with non-missing haemoglobin, ferritin, and C-reactive protein.

No data: No answer/refused, Don't know; Missing: Not applicable, Not asked.

¹ Males: ferritin \geq 15 and \leq 200ug/L and C-reactive protein \leq 5mg/L; females: ferritin \geq 15 and \leq 150ug/L and C-reactive protein \leq 5mg/L.

Statistical haemoglobin thresholds to define anaemia across the lifecycle.
Supplemental Materials

Table 4.1.3 US NHANES 2003-2004: Participant characteristics of violations (Females) (18-65 years)

	Overall sample Female N=1,455
Reference sample ¹	
No	1,337/1,455 (91.9%)
Yes	118/1,455 (8.1%)
VIOLATION: BMI<18.5 or >30 kg/m ²	
No	903/1,455 (62.1%)
Yes	530/1,455 (36.4%)
No data	22/1,455 (1.5%)
VIOLATION: Doctor told you have diabetes	
No	1,417/1,455 (97.4%)
Yes	37/1,455 (2.5%)
No data	1/1,455 (0.1%)
VIOLATION: Ever told you had weak/failing kidneys?	
No	1,166/1,455 (80.1%)
Yes	16/1,455 (1.1%)
No data	5/1,455 (0.3%)
Missing	268/1,455 (18.4%)
VIOLATION: Still have asthma	
No	79/1,455 (5.4%)
Yes	143/1,455 (9.8%)
No data	4/1,455 (0.3%)
Missing	1,229/1,455 (84.5%)
VIOLATION: Taking treatment for anemia/past 3 months	
No	1,378/1,455 (94.7%)
Yes	76/1,455 (5.2%)
No data	1/1,455 (0.1%)
VIOLATION: Doctor ever said you had arthritis	
No	1,048/1,455 (72.0%)
Yes	136/1,455 (9.3%)
No data	3/1,455 (0.2%)
Missing	268/1,455 (18.4%)
VIOLATION: Ever told had congestive heart failure	
No	1,180/1,455 (81.1%)
Yes	5/1,455 (0.3%)
No data	2/1,455 (0.1%)
Missing	268/1,455 (18.4%)
VIOLATION: Ever told you had coronary heart disease	
No	1,180/1,455 (81.1%)
Yes	5/1,455 (0.3%)
No data	2/1,455 (0.1%)
Missing	268/1,455 (18.4%)
VIOLATION: Ever told you had angina/angina pectoris	
No	1,176/1,455 (80.8%)
Yes	9/1,455 (0.6%)
No data	2/1,455 (0.1%)
Missing	268/1,455 (18.4%)
VIOLATION: Ever told you had heart attack	
No	1,178/1,455 (81.0%)

Statistical haemoglobin thresholds to define anaemia across the lifecycle.
Supplemental Materials

	Overall sample Female N=1,455
Yes	8/1,455 (0.5%)
No data	1/1,455 (0.1%)
Missing	268/1,455 (18.4%)
VIOLATION: Ever told you had a stroke	
No	1,175/1,455 (80.8%)
Yes	11/1,455 (0.8%)
No data	1/1,455 (0.1%)
Missing	268/1,455 (18.4%)
VIOLATION: Do you still have thyroid problem	
No	21/1,455 (1.4%)
Yes	77/1,455 (5.3%)
No data	6/1,455 (0.4%)
Missing	1,351/1,455 (92.9%)
VIOLATION: Ever told you had emphysema	
No	1,179/1,455 (81.0%)
Yes	7/1,455 (0.5%)
No data	1/1,455 (0.1%)
Missing	268/1,455 (18.4%)
VIOLATION: Ever told you had chronic bronchitis	
No	1,109/1,455 (76.2%)
Yes	76/1,455 (5.2%)
No data	2/1,455 (0.1%)
Missing	268/1,455 (18.4%)
VIOLATION: Ever told you had any liver condition	
No	1,163/1,455 (79.9%)
Yes	21/1,455 (1.4%)
No data	3/1,455 (0.2%)
Missing	268/1,455 (18.4%)
VIOLATION: Ever told you had cancer or malignancy	
No	1,141/1,455 (78.4%)
Yes	41/1,455 (2.8%)
No data	5/1,455 (0.3%)
Missing	268/1,455 (18.4%)
VIOLATION: Overnight hospital patient in last year	
No	1,269/1,455 (87.2%)
Yes	186/1,455 (12.8%)
VIOLATION: SP have head cold or chest cold?	
No	1,040/1,455 (71.5%)
Yes	272/1,455 (18.7%)
No data	143/1,455 (9.8%)
VIOLATION: SP have stomach or intestinal illness?	
No	1,188/1,455 (81.6%)
Yes	124/1,455 (8.5%)
No data	143/1,455 (9.8%)
VIOLATION: SP have flu, pneumonia, ear infection?	
No	1,237/1,455 (85.0%)
Yes	73/1,455 (5.0%)
No data	145/1,455 (10.0%)
VIOLATION: SP donated blood in past 12 months	

Statistical haemoglobin thresholds to define anaemia across the lifecycle.
Supplemental Materials

	Overall sample Female N=1,455
No	1,229/1,455 (84.5%)
Yes	81/1,455 (5.6%)
No data	145/1,455 (10.0%)
VIOLATION: Are you pregnant now?	
No	645/1,455 (44.3%)
Yes	198/1,455 (13.6%)
No data	612/1,455 (42.1%)
VIOLATION: Pregnancy status at exam	
No	1,188/1,455 (81.6%)
Yes	230/1,455 (15.8%)
No data	37/1,455 (2.5%)
VIOLATION: Urine Pregnancy Result	
No	1,217/1,455 (83.6%)
Yes	228/1,455 (15.7%)
No data	10/1,455 (0.7%)
VIOLATION: Taken prescription medicine, past month	
No	831/1,455 (57.1%)
Yes	622/1,455 (42.7%)
No data	2/1,455 (0.1%)
VIOLATION: Do you now smoke cigarettes?	
No	170/1,455 (11.7%)
Yes	291/1,455 (20.0%)
Missing	994/1,455 (68.3%)
VIOLATION: Smoked tobacco last 5 days?	
No	974/1,455 (66.9%)
Yes	335/1,455 (23.0%)
No data	146/1,455 (10.0%)
VIOLATION: Do you now smoke a pipe?	
No	3/1,455 (0.2%)
Missing	1,452/1,455 (99.8%)
VIOLATION: Do you now smoke cigars?	
No	3/1,455 (0.2%)
Yes	9/1,455 (0.6%)
Missing	1,443/1,455 (99.2%)
VIOLATION: Do you now use snuff?	
No	3/1,455 (0.2%)
Yes	1/1,455 (0.1%)
Missing	1,451/1,455 (99.7%)
VIOLATION: Do you now chew tobacco?	
Missing	1,455/1,455 (100.0%)
VIOLATION: Excessive alcohol intake	
No	354/1,455 (24.3%)
Yes	51/1,455 (3.5%)
No data	131/1,455 (9.0%)
Missing	919/1,455 (63.2%)
VIOLATION: Ferritin<15ug/L or Ferritin>150ug/L	
No	1,120/1,455 (77.0%)
Yes	335/1,455 (23.0%)
VIOLATION: C-Reactive Protein>5mg/L	

Statistical haemoglobin thresholds to define anaemia across the lifecycle.
Supplemental Materials

	Overall sample Female N=1,455
No	986/1,455 (67.8%)
Yes	469/1,455 (32.2%)
VIOLATION: eGFR<90 ml/min/1.73m ²	
No	1,315/1,455 (90.4%)
Yes	131/1,455 (9.0%)
No data	9/1,455 (0.6%)

US = United States, NHANES = National Health and Nutrition Examination Survey, BMI = Body Mass Index, SP = Survey Participant.

Data are presented as unweighted n/total (%) based on participants with non-missing haemoglobin, ferritin, and C-reactive protein. No ferritin was measured in participants more than 49 years. No ferritin was collected in males.

No data: No answer/refused, Don't know; Missing: Not applicable, Not asked.

¹ Ferritin \geq 15 and \leq 150ug/L and C-reactive protein \leq 5mg/L.

Statistical haemoglobin thresholds to define anaemia across the lifecycle.
Supplemental Materials

Table 4.1.4 US NHANES 2005-2006: Participant characteristics of violations (Females) (18-65 years)

	Overall sample Female N=1,606
Reference sample ¹	
No	1,473/1,606 (91.7%)
Yes	133/1,606 (8.3%)
VIOLATION: BMI<18.5 or >30 kg/m ²	
No	984/1,606 (61.3%)
Yes	611/1,606 (38.0%)
No data	11/1,606 (0.7%)
VIOLATION: Doctor told you have diabetes	
No	1,555/1,606 (96.8%)
Yes	50/1,606 (3.1%)
No data	1/1,606 (0.1%)
VIOLATION: Ever told you had weak/failing kidneys?	
No	1,313/1,606 (81.8%)
Yes	29/1,606 (1.8%)
No data	5/1,606 (0.3%)
Missing	259/1,606 (16.1%)
VIOLATION: Still have asthma	
No	86/1,606 (5.4%)
Yes	153/1,606 (9.5%)
No data	4/1,606 (0.2%)
Missing	1,363/1,606 (84.9%)
VIOLATION: Taking treatment for anemia/past 3 months	
No	1,515/1,606 (94.3%)
Yes	90/1,606 (5.6%)
No data	1/1,606 (0.1%)
VIOLATION: Doctor ever said you had arthritis	
No	1,202/1,606 (74.8%)
Yes	143/1,606 (8.9%)
No data	2/1,606 (0.1%)
Missing	259/1,606 (16.1%)
VIOLATION: Ever told had congestive heart failure	
No	1,337/1,606 (83.3%)
Yes	8/1,606 (0.5%)
No data	2/1,606 (0.1%)
Missing	259/1,606 (16.1%)
VIOLATION: Ever told you had coronary heart disease	
No	1,338/1,606 (83.3%)
Yes	7/1,606 (0.4%)
No data	2/1,606 (0.1%)
Missing	259/1,606 (16.1%)
VIOLATION: Ever told you had angina/angina pectoris	
No	1,336/1,606 (83.2%)
Yes	8/1,606 (0.5%)
No data	3/1,606 (0.2%)
Missing	259/1,606 (16.1%)
VIOLATION: Ever told you had heart attack	
No	1,339/1,606 (83.4%)

Statistical haemoglobin thresholds to define anaemia across the lifecycle.
Supplemental Materials

	Overall sample Female N=1,606
Yes	7/1,606 (0.4%)
No data	1/1,606 (0.1%)
Missing	259/1,606 (16.1%)
VIOLATION: Ever told you had a stroke	
No	1,331/1,606 (82.9%)
Yes	16/1,606 (1.0%)
Missing	259/1,606 (16.1%)
VIOLATION: Do you still have thyroid problem	
No	23/1,606 (1.4%)
Yes	71/1,606 (4.4%)
No data	4/1,606 (0.2%)
Missing	1,508/1,606 (93.9%)
VIOLATION: Ever told you had emphysema	
No	1,342/1,606 (83.6%)
Yes	5/1,606 (0.3%)
Missing	259/1,606 (16.1%)
VIOLATION: Ever told you had chronic bronchitis	
No	1,264/1,606 (78.7%)
Yes	80/1,606 (5.0%)
No data	3/1,606 (0.2%)
Missing	259/1,606 (16.1%)
VIOLATION: Ever told you had any liver condition	
No	1,316/1,606 (81.9%)
Yes	30/1,606 (1.9%)
No data	1/1,606 (0.1%)
Missing	259/1,606 (16.1%)
VIOLATION: Ever told you had cancer or malignancy	
No	1,296/1,606 (80.7%)
Yes	51/1,606 (3.2%)
Missing	259/1,606 (16.1%)
VIOLATION: Overnight hospital patient in last year	
No	1,401/1,606 (87.2%)
Yes	205/1,606 (12.8%)
VIOLATION: SP have head cold or chest cold?	
No	1,170/1,606 (72.9%)
Yes	309/1,606 (19.2%)
No data	127/1,606 (7.9%)
VIOLATION: SP have stomach or intestinal illness?	
No	1,321/1,606 (82.3%)
Yes	160/1,606 (10.0%)
No data	125/1,606 (7.8%)
VIOLATION: SP have flu, pneumonia, ear infection?	
No	1,405/1,606 (87.5%)
Yes	76/1,606 (4.7%)
No data	125/1,606 (7.8%)
VIOLATION: SP donated blood in past 12 months	
No	1,404/1,606 (87.4%)
Yes	77/1,606 (4.8%)
No data	125/1,606 (7.8%)

Statistical haemoglobin thresholds to define anaemia across the lifecycle.
Supplemental Materials

	Overall sample Female N=1,606
VIOLATION: Are you pregnant now?	
No	711/1,606 (44.3%)
Yes	299/1,606 (18.6%)
No data	596/1,606 (37.1%)
VIOLATION: Pregnancy status at exam	
No	1,229/1,606 (76.5%)
Yes	334/1,606 (20.8%)
No data	43/1,606 (2.7%)
VIOLATION: Urine Pregnancy Result	
No	1,259/1,606 (78.4%)
Yes	331/1,606 (20.6%)
No data	16/1,606 (1.0%)
VIOLATION: Taken prescription medicine, past month	
No	989/1,606 (61.6%)
Yes	616/1,606 (38.4%)
No data	1/1,606 (0.1%)
VIOLATION: Do you now smoke cigarettes?	
No	214/1,606 (13.3%)
Yes	270/1,606 (16.8%)
Missing	1,122/1,606 (69.9%)
VIOLATION: Smoked tobacco last 5 days?	
No	1,152/1,606 (71.7%)
Yes	321/1,606 (20.0%)
No data	133/1,606 (8.3%)
VIOLATION: Excessive alcohol intake	
No	423/1,606 (26.3%)
Yes	54/1,606 (3.4%)
No data	116/1,606 (7.2%)
Missing	1,013/1,606 (63.1%)
VIOLATION: Ferritin<15ug/L or Ferritin>150ug/L	
No	1,226/1,606 (76.3%)
Yes	380/1,606 (23.7%)
VIOLATION: C-Reactive Protein>5mg/L	
No	1,074/1,606 (66.9%)
Yes	532/1,606 (33.1%)
VIOLATION: eGFR<90 ml/min/1.73m ²	
No	1,414/1,606 (88.0%)
Yes	185/1,606 (11.5%)
No data	7/1,606 (0.4%)

US = United States, NHANES = National Health and Nutrition Examination Survey, BMI = Body Mass Index, SP = Survey Participant.

Data are presented as unweighted n/total (%) based on participants with non-missing haemoglobin, ferritin, and C-reactive protein. No ferritin was measured in participants more than 49 years. No ferritin was collected in males. No data: No answer/refused, Don't know; Missing: Not applicable, Not asked.

¹ Ferritin \geq 15 and \leq 150ug/L and C-reactive protein \leq 5mg/L.

Statistical haemoglobin thresholds to define anaemia across the lifecycle.
Supplemental Materials

Table 4.1.5 US NHANES 2007-2008: Participant characteristics of violations (Females) (18-65 years)

	Overall sample Female N=1,434
Reference sample ¹	
No	1,297/1,434 (90.4%)
Yes	137/1,434 (9.6%)
VIOLATION: BMI<18.5 or >30 kg/m ²	
No	871/1,434 (60.7%)
Yes	542/1,434 (37.8%)
No data	21/1,434 (1.5%)
VIOLATION: Doctor told you have diabetes	
No	1,376/1,434 (96.0%)
Yes	57/1,434 (4.0%)
No data	1/1,434 (0.1%)
VIOLATION: Ever told you had weak/failing kidneys?	
No	1,294/1,434 (90.2%)
Yes	29/1,434 (2.0%)
Missing	111/1,434 (7.7%)
VIOLATION: Still have asthma	
No	82/1,434 (5.7%)
Yes	128/1,434 (8.9%)
No data	7/1,434 (0.5%)
Missing	1,217/1,434 (84.9%)
VIOLATION: Taking treatment for anemia/past 3 months	
No	1,355/1,434 (94.5%)
Yes	79/1,434 (5.5%)
VIOLATION: Doctor ever said you had arthritis	
No	1,139/1,434 (79.4%)
Yes	183/1,434 (12.8%)
No data	1/1,434 (0.1%)
Missing	111/1,434 (7.7%)
VIOLATION: Ever told had congestive heart failure	
No	1,313/1,434 (91.6%)
Yes	9/1,434 (0.6%)
No data	1/1,434 (0.1%)
Missing	111/1,434 (7.7%)
VIOLATION: Ever told you had coronary heart disease	
No	1,318/1,434 (91.9%)
Yes	3/1,434 (0.2%)
No data	2/1,434 (0.1%)
Missing	111/1,434 (7.7%)
VIOLATION: Ever told you had angina/angina pectoris	
No	1,317/1,434 (91.8%)
Yes	4/1,434 (0.3%)
No data	2/1,434 (0.1%)
Missing	111/1,434 (7.7%)
VIOLATION: Ever told you had heart attack	
No	1,309/1,434 (91.3%)
Yes	13/1,434 (0.9%)
No data	1/1,434 (0.1%)

Statistical haemoglobin thresholds to define anaemia across the lifecycle.
Supplemental Materials

	Overall sample Female N=1,434
Missing	111/1,434 (7.7%)
VIOLATION: Ever told you had a stroke	
No	1,306/1,434 (91.1%)
Yes	14/1,434 (1.0%)
No data	3/1,434 (0.2%)
Missing	111/1,434 (7.7%)
VIOLATION: Do you still have thyroid problem	
No	30/1,434 (2.1%)
Yes	77/1,434 (5.4%)
No data	5/1,434 (0.3%)
Missing	1,322/1,434 (92.2%)
VIOLATION: Ever told you had emphysema	
No	1,311/1,434 (91.4%)
Yes	11/1,434 (0.8%)
No data	1/1,434 (0.1%)
Missing	111/1,434 (7.7%)
VIOLATION: Ever told you had chronic bronchitis	
No	1,241/1,434 (86.5%)
Yes	81/1,434 (5.6%)
No data	1/1,434 (0.1%)
Missing	111/1,434 (7.7%)
VIOLATION: Ever told you had any liver condition	
No	1,277/1,434 (89.1%)
Yes	46/1,434 (3.2%)
Missing	111/1,434 (7.7%)
VIOLATION: Ever told you had cancer or malignancy	
No	1,262/1,434 (88.0%)
Yes	59/1,434 (4.1%)
No data	2/1,434 (0.1%)
Missing	111/1,434 (7.7%)
VIOLATION: Doctor ever told you that you had gout?	
No	1,311/1,434 (91.4%)
Yes	10/1,434 (0.7%)
No data	2/1,434 (0.1%)
Missing	111/1,434 (7.7%)
VIOLATION: Overnight hospital patient in last year	
No	1,247/1,434 (87.0%)
Yes	187/1,434 (13.0%)
VIOLATION: SP have head cold or chest cold?	
No	1,051/1,434 (73.3%)
Yes	259/1,434 (18.1%)
No data	124/1,434 (8.6%)
VIOLATION: SP have stomach or intestinal illness?	
No	1,142/1,434 (79.6%)
Yes	171/1,434 (11.9%)
No data	121/1,434 (8.4%)
VIOLATION: SP have flu, pneumonia, ear infection?	
No	1,238/1,434 (86.3%)
Yes	74/1,434 (5.2%)

Statistical haemoglobin thresholds to define anaemia across the lifecycle.
Supplemental Materials

	Overall sample Female N=1,434
No data	122/1,434 (8.5%)
VIOLATION: SP donated blood in past 12 months	
No	1,251/1,434 (87.2%)
Yes	62/1,434 (4.3%)
No data	121/1,434 (8.4%)
VIOLATION: Are you pregnant now?	
No	680/1,434 (47.4%)
Yes	40/1,434 (2.8%)
No data	369/1,434 (25.7%)
Missing	345/1,434 (24.1%)
VIOLATION: Pregnancy status at exam	
No	1,020/1,434 (71.1%)
Yes	49/1,434 (3.4%)
No data	20/1,434 (1.4%)
Missing	345/1,434 (24.1%)
VIOLATION: Urine Pregnancy Result	
No	1,028/1,434 (71.7%)
Yes	49/1,434 (3.4%)
No data	12/1,434 (0.8%)
Missing	345/1,434 (24.1%)
VIOLATION: How many months ago have baby?	
No	44/1,434 (3.1%)
Yes	78/1,434 (5.4%)
No data	3/1,434 (0.2%)
Missing	1,309/1,434 (91.3%)
VIOLATION: Taken prescription medicine, past month	
No	798/1,434 (55.6%)
Yes	636/1,434 (44.4%)
VIOLATION: For anemia, such as low iron	
Yes	51/1,434 (3.6%)
No data	1,383/1,434 (96.4%)
VIOLATION: Do you now smoke cigarettes?	
No	166/1,434 (11.6%)
Yes	317/1,434 (22.1%)
Missing	951/1,434 (66.3%)
VIOLATION: Smoked tobacco last 5 days?	
No	974/1,434 (67.9%)
Yes	339/1,434 (23.6%)
No data	121/1,434 (8.4%)
VIOLATION: Excessive alcohol intake	
No	364/1,434 (25.4%)
Yes	63/1,434 (4.4%)
No data	110/1,434 (7.7%)
Missing	897/1,434 (62.6%)
VIOLATION: Ferritin<15ug/L or Ferritin>150ug/L	
No	1,102/1,434 (76.8%)
Yes	332/1,434 (23.2%)
VIOLATION: C-Reactive Protein>5mg/L	
No	1,068/1,434 (74.5%)

Statistical haemoglobin thresholds to define anaemia across the lifecycle.
Supplemental Materials

	Overall sample Female N=1,434
Yes	366/1,434 (25.5%)
VIOLATION: eGFR<90 ml/min/1.73m ²	
No	1,261/1,434 (87.9%)
Yes	168/1,434 (11.7%)
No data	5/1,434 (0.3%)

US = United States, NHANES = National Health and Nutrition Examination Survey, BMI = Body Mass Index, SP = Survey Participant.

Data are presented as unweighted n/total (%) based on participants with non-missing haemoglobin, ferritin, and C-reactive protein. No ferritin was measured in participants more than 49 years. No ferritin was collected in males.

No data: No answer/refused, Don't know; Missing: Not applicable, Not asked.

¹ Ferritin≥15 and ≤150ug/L and C-reactive protein≤5mg/L.

Statistical haemoglobin thresholds to define anaemia across the lifecycle.
Supplemental Materials

Table 4.1.6 US NHANES 2009-2010: Participant characteristics of violations (Females) (18-65 years)

	Overall sample Female N=1,703
Reference sample ¹	
No	1,536/1,703 (90.2%)
Yes	167/1,703 (9.8%)
VIOLATION: BMI<18.5 or >30 kg/m ²	
No	1,020/1,703 (59.9%)
Yes	672/1,703 (39.5%)
No data	11/1,703 (0.6%)
VIOLATION: Doctor told you have diabetes	
No	1,647/1,703 (96.7%)
Yes	54/1,703 (3.2%)
No data	2/1,703 (0.1%)
VIOLATION: Ever told you had weak/failing kidneys?	
No	1,553/1,703 (91.2%)
Yes	22/1,703 (1.3%)
No data	2/1,703 (0.1%)
Missing	126/1,703 (7.4%)
VIOLATION: Still have asthma	
No	114/1,703 (6.7%)
Yes	169/1,703 (9.9%)
No data	6/1,703 (0.4%)
Missing	1,414/1,703 (83.0%)
VIOLATION: Taking treatment for anemia/past 3 months	
No	1,606/1,703 (94.3%)
Yes	97/1,703 (5.7%)
VIOLATION: Doctor ever said you had arthritis	
No	1,390/1,703 (81.6%)
Yes	185/1,703 (10.9%)
No data	2/1,703 (0.1%)
Missing	126/1,703 (7.4%)
VIOLATION: Ever told had congestive heart failure	
No	1,567/1,703 (92.0%)
Yes	7/1,703 (0.4%)
No data	3/1,703 (0.2%)
Missing	126/1,703 (7.4%)
VIOLATION: Ever told you had coronary heart disease	
No	1,570/1,703 (92.2%)
Yes	4/1,703 (0.2%)
No data	3/1,703 (0.2%)
Missing	126/1,703 (7.4%)
VIOLATION: Ever told you had angina/angina pectoris	
No	1,569/1,703 (92.1%)
Yes	6/1,703 (0.4%)
No data	2/1,703 (0.1%)
Missing	126/1,703 (7.4%)
VIOLATION: Ever told you had heart attack	
No	1,559/1,703 (91.5%)
Yes	13/1,703 (0.8%)

Statistical haemoglobin thresholds to define anaemia across the lifecycle.
Supplemental Materials

	Overall sample Female N=1,703
No data	5/1,703 (0.3%)
Missing	126/1,703 (7.4%)
VIOLATION: Ever told you had a stroke	
No	1,557/1,703 (91.4%)
Yes	20/1,703 (1.2%)
Missing	126/1,703 (7.4%)
VIOLATION: Do you still have thyroid problem	
No	23/1,703 (1.4%)
Yes	97/1,703 (5.7%)
No data	7/1,703 (0.4%)
Missing	1,576/1,703 (92.5%)
VIOLATION: Ever told you had emphysema	
No	1,563/1,703 (91.8%)
Yes	14/1,703 (0.8%)
Missing	126/1,703 (7.4%)
VIOLATION: Ever told you had chronic bronchitis	
No	1,500/1,703 (88.1%)
Yes	76/1,703 (4.5%)
No data	1/1,703 (0.1%)
Missing	126/1,703 (7.4%)
VIOLATION: Ever told you had any liver condition	
No	1,542/1,703 (90.5%)
Yes	34/1,703 (2.0%)
No data	1/1,703 (0.1%)
Missing	126/1,703 (7.4%)
VIOLATION: Ever told you had cancer or malignancy	
No	1,503/1,703 (88.3%)
Yes	74/1,703 (4.3%)
Missing	126/1,703 (7.4%)
VIOLATION: Doctor ever told you that you had gout?	
No	1,570/1,703 (92.2%)
Yes	7/1,703 (0.4%)
Missing	126/1,703 (7.4%)
VIOLATION: Overnight hospital patient in last year	
No	1,460/1,703 (85.7%)
Yes	243/1,703 (14.3%)
VIOLATION: SP have head cold or chest cold?	
No	1,175/1,703 (69.0%)
Yes	280/1,703 (16.4%)
No data	248/1,703 (14.6%)
VIOLATION: SP have stomach or intestinal illness?	
No	1,348/1,703 (79.2%)
Yes	108/1,703 (6.3%)
No data	247/1,703 (14.5%)
VIOLATION: SP have flu, pneumonia, ear infection?	
No	1,384/1,703 (81.3%)
Yes	67/1,703 (3.9%)
No data	252/1,703 (14.8%)
VIOLATION: SP donated blood in past 12 months	

Statistical haemoglobin thresholds to define anaemia across the lifecycle.
Supplemental Materials

	Overall sample Female N=1,703
No	1,368/1,703 (80.3%)
Yes	88/1,703 (5.2%)
No data	247/1,703 (14.5%)
VIOLATION: Are you pregnant now?	
No	713/1,703 (41.9%)
Yes	44/1,703 (2.6%)
No data	549/1,703 (32.2%)
Missing	397/1,703 (23.3%)
VIOLATION: Pregnancy status at exam	
No	1,212/1,703 (71.2%)
Yes	64/1,703 (3.8%)
No data	30/1,703 (1.8%)
Missing	397/1,703 (23.3%)
VIOLATION: Urine Pregnancy Result	
No	1,232/1,703 (72.3%)
Yes	64/1,703 (3.8%)
No data	10/1,703 (0.6%)
Missing	397/1,703 (23.3%)
VIOLATION: How many months ago have baby?	
No	58/1,703 (3.4%)
Yes	80/1,703 (4.7%)
Missing	1,565/1,703 (91.9%)
VIOLATION: Taken prescription medicine, past month	
No	942/1,703 (55.3%)
Yes	761/1,703 (44.7%)
VIOLATION: For anemia, such as low iron	
Yes	53/1,703 (3.1%)
No data	1,650/1,703 (96.9%)
VIOLATION: Do you now smoke cigarettes?	
No	187/1,703 (11.0%)
Yes	397/1,703 (23.3%)
Missing	1,119/1,703 (65.7%)
VIOLATION: Smoked tobacco last 5 days?	
No	1,072/1,703 (62.9%)
Yes	382/1,703 (22.4%)
No data	249/1,703 (14.6%)
VIOLATION: Excessive alcohol intake	
No	370/1,703 (21.7%)
Yes	80/1,703 (4.7%)
No data	234/1,703 (13.7%)
Missing	1,019/1,703 (59.8%)
VIOLATION: Ferritin<15ug/L or Ferritin>150ug/L (F/M)	
No	1,308/1,703 (76.8%)
Yes	395/1,703 (23.2%)
VIOLATION: C-Reactive Protein>5mg/L	
No	1,267/1,703 (74.4%)
Yes	436/1,703 (25.6%)
VIOLATION: eGFR<90 ml/min/1.73m ²	
No	1,465/1,703 (86.0%)

Statistical haemoglobin thresholds to define anaemia across the lifecycle.
Supplemental Materials

	Overall sample Female N=1,703
Yes	222/1,703 (13.0%)
No data	16/1,703 (0.9%)

US = United States, NHANES = National Health and Nutrition Examination Survey, BMI = Body Mass Index, SP = Survey Participant.

Data are presented as unweighted n/total (%) based on participants with non-missing haemoglobin, ferritin, and C-reactive protein. No ferritin was measured in participants more than 49 years. No ferritin was collected in males.

No data: No answer/refused, Don't know; Missing: Not applicable, Not asked.

¹ Ferritin \geq 15 and \leq 150ug/L and C-reactive protein \leq 5mg/L.

Statistical haemoglobin thresholds to define anaemia across the lifecycle.
Supplemental Materials

Table 4.1.7 US NHANES 2015-2016: Participant characteristics of violations (Females) (18-65 years)

	Overall sample Female N=1,485
Reference sample ¹	
No	1,317/1,485 (88.7%)
Yes	168/1,485 (11.3%)
VIOLATION: BMI<18.5 or >30 kg/m ²	
No	830/1,485 (55.9%)
Yes	643/1,485 (43.3%)
No data	12/1,485 (0.8%)
VIOLATION: Doctor told you have diabetes	
No	1,403/1,485 (94.5%)
Yes	81/1,485 (5.5%)
No data	1/1,485 (0.1%)
VIOLATION: Ever told you had weak/failing kidneys?	
No	1,352/1,485 (91.0%)
Yes	23/1,485 (1.5%)
No data	1/1,485 (0.1%)
Missing	109/1,485 (7.3%)
VIOLATION: Still have asthma	
No	91/1,485 (6.1%)
Yes	157/1,485 (10.6%)
No data	4/1,485 (0.3%)
Missing	1,233/1,485 (83.0%)
VIOLATION: Taking treatment for anemia/past 3 months	
No	1,384/1,485 (93.2%)
Yes	99/1,485 (6.7%)
No data	2/1,485 (0.1%)
VIOLATION: Doctor ever said you had arthritis	
No	1,209/1,485 (81.4%)
Yes	165/1,485 (11.1%)
No data	2/1,485 (0.1%)
Missing	109/1,485 (7.3%)
VIOLATION: Ever told had congestive heart failure	
No	1,369/1,485 (92.2%)
Yes	7/1,485 (0.5%)
Missing	109/1,485 (7.3%)
VIOLATION: Ever told you had coronary heart disease	
No	1,369/1,485 (92.2%)
Yes	6/1,485 (0.4%)
No data	1/1,485 (0.1%)
Missing	109/1,485 (7.3%)
VIOLATION: Ever told you had angina/angina pectoris	
No	1,366/1,485 (92.0%)
Yes	9/1,485 (0.6%)
No data	1/1,485 (0.1%)
Missing	109/1,485 (7.3%)
VIOLATION: Ever told you had heart attack	
No	1,365/1,485 (91.9%)
Yes	11/1,485 (0.7%)

Statistical haemoglobin thresholds to define anaemia across the lifecycle.
Supplemental Materials

	Overall sample Female N=1,485
Missing	109/1,485 (7.3%)
VIOLATION: Ever told you had a stroke	
No	1,364/1,485 (91.9%)
Yes	12/1,485 (0.8%)
Missing	109/1,485 (7.3%)
VIOLATION: Do you still have thyroid problem	
No	29/1,485 (2.0%)
Yes	81/1,485 (5.5%)
No data	13/1,485 (0.9%)
Missing	1,362/1,485 (91.7%)
VIOLATION: Ever told you had emphysema	
No	1,370/1,485 (92.3%)
Yes	6/1,485 (0.4%)
Missing	109/1,485 (7.3%)
VIOLATION: Ever told you had chronic bronchitis	
No	1,305/1,485 (87.9%)
Yes	67/1,485 (4.5%)
No data	4/1,485 (0.3%)
Missing	109/1,485 (7.3%)
VIOLATION: Ever told you had any liver condition	
No	1,340/1,485 (90.2%)
Yes	32/1,485 (2.2%)
No data	4/1,485 (0.3%)
Missing	109/1,485 (7.3%)
VIOLATION: Ever told you had COPD?	
No	1,363/1,485 (91.8%)
Yes	13/1,485 (0.9%)
Missing	109/1,485 (7.3%)
VIOLATION: Ever been told you have jaundice?	
No	1,452/1,485 (97.8%)
Yes	31/1,485 (2.1%)
No data	2/1,485 (0.1%)
VIOLATION: Ever told you had cancer or malignancy	
No	1,336/1,485 (90.0%)
Yes	40/1,485 (2.7%)
Missing	109/1,485 (7.3%)
VIOLATION: Ever been told you have jaundice?	
No	1,452/1,485 (97.8%)
Yes	31/1,485 (2.1%)
No data	2/1,485 (0.1%)
VIOLATION: Overnight hospital patient in last year	
No	1,318/1,485 (88.8%)
Yes	167/1,485 (11.2%)
VIOLATION: SP have head cold or chest cold?	
No	1,062/1,485 (71.5%)
Yes	230/1,485 (15.5%)
No data	193/1,485 (13.0%)
VIOLATION: SP have stomach or intestinal illness?	
No	1,177/1,485 (79.3%)

Statistical haemoglobin thresholds to define anaemia across the lifecycle.
Supplemental Materials

	Overall sample Female N=1,485
Yes	114/1,485 (7.7%)
No data	194/1,485 (13.1%)
VIOLATION: SP have flu, pneumonia, ear infection?	
No	1,248/1,485 (84.0%)
Yes	43/1,485 (2.9%)
No data	194/1,485 (13.1%)
VIOLATION: SP donated blood in past 12 months	
No	1,216/1,485 (81.9%)
Yes	76/1,485 (5.1%)
No data	193/1,485 (13.0%)
VIOLATION: Are you pregnant now?	
No	611/1,485 (41.1%)
Yes	46/1,485 (3.1%)
No data	59/1,485 (4.0%)
Missing	769/1,485 (51.8%)
VIOLATION: Pregnancy status at exam	
No	1,060/1,485 (71.4%)
Yes	60/1,485 (4.0%)
No data	28/1,485 (1.9%)
Missing	337/1,485 (22.7%)
VIOLATION: Urine Pregnancy Result	
No	1,081/1,485 (72.8%)
Yes	59/1,485 (4.0%)
No data	8/1,485 (0.5%)
Missing	337/1,485 (22.7%)
VIOLATION: How many months ago have baby?	
No	82/1,485 (5.5%)
Yes	84/1,485 (5.7%)
No data	982/1,485 (66.1%)
Missing	337/1,485 (22.7%)
VIOLATION: Taken prescription medicine, past month	
No	840/1,485 (56.6%)
Yes	644/1,485 (43.4%)
No data	1/1,485 (0.1%)
VIOLATION: For anemia, such as low iron	
Yes	71/1,485 (4.8%)
No data	1,414/1,485 (95.2%)
VIOLATION: Do you now smoke cigarettes?	
No	149/1,485 (10.0%)
Yes	220/1,485 (14.8%)
Missing	1,116/1,485 (75.2%)
VIOLATION: Smoked tobacco last 5 days?	
No	1,049/1,485 (70.6%)
Yes	243/1,485 (16.4%)
No data	193/1,485 (13.0%)
VIOLATION: Do you now smoke cigarettes?	
No	401/1,485 (27.0%)
Yes	17/1,485 (1.1%)
Missing	1,067/1,485 (71.9%)

Statistical haemoglobin thresholds to define anaemia across the lifecycle.
Supplemental Materials

	Overall sample Female N=1,485
VIOLATION: Excessive alcohol intake	
No	419/1,485 (28.2%)
Yes	54/1,485 (3.6%)
No data	194/1,485 (13.1%)
Missing	818/1,485 (55.1%)
VIOLATION: Ferritin<15ug/L or Ferritin>150ug/L (F/M)	
No	1,120/1,485 (75.4%)
Yes	365/1,485 (24.6%)
VIOLATION: C-Reactive Protein>5mg/L	
No	1,083/1,485 (72.9%)
Yes	402/1,485 (27.1%)
VIOLATION: eGFR<90 ml/min/1.73m ²	
No	1,309/1,485 (88.1%)
Yes	174/1,485 (11.7%)
No data	2/1,485 (0.1%)

US = United States, NHANES = National Health and Nutrition Examination Survey, BMI = Body Mass Index, SP = Survey Participant.

Data are presented as unweighted n/total (%) based on participants with non-missing haemoglobin, ferritin, and C-reactive protein. No ferritin was measured in participants more than 49 years. No ferritin was collected in males.

No data: No answer/refused, Don't know; Missing: Not applicable, Not asked.

¹ Ferritin≥15 and ≤150ug/L and C-reactive proteins≤5mg/L.

Statistical haemoglobin thresholds to define anaemia across the lifecycle.
Supplemental Materials

Table 4.1.8 US NHANES 2017-2018: Participant characteristics of violations (18-65 years)

	Overall sample	
	Male N=1,854	Female N=2,059
Reference sample ¹		
No	1,705/1,854 (92.0%)	1,916/2,059 (93.1%)
Yes	149/1,854 (8.0%)	143/2,059 (6.9%)
VIOLATION: BMI<18.5 or >30 kg/m ²		
No	1,080/1,854 (58.3%)	1,094/2,059 (53.1%)
Yes	750/1,854 (40.5%)	946/2,059 (45.9%)
No data	24/1,854 (1.3%)	19/2,059 (0.9%)
VIOLATION: Doctor told you have diabetes		
No	1,626/1,854 (87.7%)	1,856/2,059 (90.1%)
Yes	227/1,854 (12.2%)	201/2,059 (9.8%)
No data	1/1,854 (0.1%)	2/2,059 (0.1%)
VIOLATION: Ever told you had weak/failing kidneys?		
No	1,693/1,854 (91.3%)	1,888/2,059 (91.7%)
Yes	45/1,854 (2.4%)	48/2,059 (2.3%)
No data	1/1,854 (0.1%)	1/2,059 (0.0%)
Missing	115/1,854 (6.2%)	122/2,059 (5.9%)
VIOLATION: Still have asthma		
No	125/1,854 (6.7%)	103/2,059 (5.0%)
Yes	140/1,854 (7.6%)	245/2,059 (11.9%)
No data	8/1,854 (0.4%)	5/2,059 (0.2%)
Missing	1,581/1,854 (85.3%)	1,706/2,059 (82.9%)
VIOLATION: Taking treatment for anemia/past 3 months		
No	1,835/1,854 (99.0%)	1,891/2,059 (91.8%)
Yes	17/1,854 (0.9%)	166/2,059 (8.1%)
No data	2/1,854 (0.1%)	2/2,059 (0.1%)
VIOLATION: Doctor ever said you had arthritis		
No	1,389/1,854 (74.9%)	1,449/2,059 (70.4%)
Yes	346/1,854 (18.7%)	483/2,059 (23.5%)
No data	4/1,854 (0.2%)	5/2,059 (0.2%)
Missing	115/1,854 (6.2%)	122/2,059 (5.9%)
VIOLATION: Ever told had congestive heart failure		
No	1,692/1,854 (91.3%)	1,911/2,059 (92.8%)
Yes	43/1,854 (2.3%)	23/2,059 (1.1%)
No data	4/1,854 (0.2%)	3/2,059 (0.1%)
Missing	115/1,854 (6.2%)	122/2,059 (5.9%)
VIOLATION: Ever told you had coronary heart disease		
No	1,677/1,854 (90.5%)	1,912/2,059 (92.9%)
Yes	58/1,854 (3.1%)	24/2,059 (1.2%)
No data	4/1,854 (0.2%)	1/2,059 (0.0%)
Missing	115/1,854 (6.2%)	122/2,059 (5.9%)
VIOLATION: Ever told you had angina/angina pectoris		
No	1,698/1,854 (91.6%)	1,898/2,059 (92.2%)
Yes	34/1,854 (1.8%)	33/2,059 (1.6%)
No data	7/1,854 (0.4%)	6/2,059 (0.3%)
Missing	115/1,854 (6.2%)	122/2,059 (5.9%)
VIOLATION: Ever told you had heart attack		
No	1,665/1,854 (89.8%)	1,899/2,059 (92.2%)
Yes	71/1,854 (3.8%)	34/2,059 (1.7%)

Statistical haemoglobin thresholds to define anaemia across the lifecycle.
Supplemental Materials

	Overall sample	
	Male N=1,854	Female N=2,059
No data	3/1,854 (0.2%)	4/2,059 (0.2%)
Missing	115/1,854 (6.2%)	122/2,059 (5.9%)
VIOLATION: Ever told you had a stroke		
No	1,683/1,854 (90.8%)	1,877/2,059 (91.2%)
Yes	54/1,854 (2.9%)	57/2,059 (2.8%)
No data	2/1,854 (0.1%)	3/2,059 (0.1%)
Missing	115/1,854 (6.2%)	122/2,059 (5.9%)
VIOLATION: Do you still have thyroid problem		
No	16/1,854 (0.9%)	54/2,059 (2.6%)
Yes	53/1,854 (2.9%)	200/2,059 (9.7%)
No data	3/1,854 (0.2%)	11/2,059 (0.5%)
Missing	1,782/1,854 (96.1%)	1,794/2,059 (87.1%)
VIOLATION: Ever told you had emphysema		
No	1,713/1,854 (92.4%)	1,917/2,059 (93.1%)
Yes	24/1,854 (1.3%)	17/2,059 (0.8%)
No data	2/1,854 (0.1%)	3/2,059 (0.1%)
Missing	115/1,854 (6.2%)	122/2,059 (5.9%)
VIOLATION: Ever told you had chronic bronchitis		
No	1,643/1,854 (88.6%)	1,809/2,059 (87.9%)
Yes	96/1,854 (5.2%)	125/2,059 (6.1%)
No data	0/1,854 (0.0%)	3/2,059 (0.1%)
Missing	115/1,854 (6.2%)	122/2,059 (5.9%)
VIOLATION: Ever told you had any liver condition		
No	1,633/1,854 (88.1%)	1,849/2,059 (89.8%)
Yes	103/1,854 (5.6%)	82/2,059 (4.0%)
No data	3/1,854 (0.2%)	6/2,059 (0.3%)
Missing	115/1,854 (6.2%)	122/2,059 (5.9%)
VIOLATION: Ever told you had cancer or malignancy		
No	1,668/1,854 (90.0%)	1,806/2,059 (87.7%)
Yes	71/1,854 (3.8%)	129/2,059 (6.3%)
No data	0/1,854 (0.0%)	2/2,059 (0.1%)
Missing	115/1,854 (6.2%)	122/2,059 (5.9%)
VIOLATION: Ever been told you have jaundice?		
No	1,798/1,854 (97.0%)	2,013/2,059 (97.8%)
Yes	53/1,854 (2.9%)	46/2,059 (2.2%)
No data	3/1,854 (0.2%)	0/2,059 (0.0%)
VIOLATION: Ever told you had COPD?		
No	1,680/1,854 (90.6%)	1,869/2,059 (90.8%)
Yes	57/1,854 (3.1%)	67/2,059 (3.3%)
No data	2/1,854 (0.1%)	1/2,059 (0.0%)
Missing	115/1,854 (6.2%)	122/2,059 (5.9%)
VIOLATION: Has DR ever said you have gallstones		
No	1,661/1,854 (89.6%)	1,666/2,059 (80.9%)
Yes	75/1,854 (4.0%)	265/2,059 (12.9%)
No data	3/1,854 (0.2%)	6/2,059 (0.3%)
Missing	115/1,854 (6.2%)	122/2,059 (5.9%)
VIOLATION: Overnight hospital patient in last year		
No	1,721/1,854 (92.8%)	1,848/2,059 (89.8%)
Yes	133/1,854 (7.2%)	211/2,059 (10.2%)

Statistical haemoglobin thresholds to define anaemia across the lifecycle.
Supplemental Materials

	Overall sample	
	Male N=1,854	Female N=2,059
VIOLATION: SP have head cold or chest cold?		
No	1,485/1,854 (80.1%)	1,541/2,059 (74.8%)
Yes	273/1,854 (14.7%)	359/2,059 (17.4%)
No data	96/1,854 (5.2%)	159/2,059 (7.7%)
VIOLATION: SP have stomach or intestinal illness?		
No	1,641/1,854 (88.5%)	1,746/2,059 (84.8%)
Yes	120/1,854 (6.5%)	160/2,059 (7.8%)
No data	93/1,854 (5.0%)	153/2,059 (7.4%)
VIOLATION: SP have flu, pneumonia, ear infection?		
No	1,692/1,854 (91.3%)	1,814/2,059 (88.1%)
Yes	71/1,854 (3.8%)	93/2,059 (4.5%)
No data	91/1,854 (4.9%)	152/2,059 (7.4%)
VIOLATION: SP donated blood in past 12 months		
No	1,644/1,854 (88.7%)	1,820/2,059 (88.4%)
Yes	118/1,854 (6.4%)	87/2,059 (4.2%)
No data	92/1,854 (5.0%)	152/2,059 (7.4%)
VIOLATION: Are you pregnant now?		
No	0/1,854 (0.0%)	579/2,059 (28.1%)
Yes	0/1,854 (0.0%)	37/2,059 (1.8%)
No data	0/1,854 (0.0%)	48/2,059 (2.3%)
Missing	1,854/1,854 (100.0%)	1,395/2,059 (67.8%)
VIOLATION: Pregnancy status at exam		
No	0/1,854 (0.0%)	911/2,059 (44.2%)
Yes	0/1,854 (0.0%)	47/2,059 (2.3%)
No data	0/1,854 (0.0%)	22/2,059 (1.1%)
Missing	1,854/1,854 (100.0%)	1,079/2,059 (52.4%)
VIOLATION: Urine Pregnancy Result		
No	0/1,854 (0.0%)	927/2,059 (45.0%)
Yes	0/1,854 (0.0%)	47/2,059 (2.3%)
No data	0/1,854 (0.0%)	6/2,059 (0.3%)
Missing	1,854/1,854 (100.0%)	1,079/2,059 (52.4%)
VIOLATION: How many months ago have baby?		
No	0/1,854 (0.0%)	904/2,059 (43.9%)
Yes	0/1,854 (0.0%)	76/2,059 (3.7%)
Missing	1,854/1,854 (100.0%)	1,079/2,059 (52.4%)
VIOLATION: Taken prescription medicine, past month		
No	1,039/1,854 (56.0%)	938/2,059 (45.6%)
Yes	812/1,854 (43.8%)	1,117/2,059 (54.2%)
No data	3/1,854 (0.2%)	4/2,059 (0.2%)
VIOLATION: For anemia, such as low iron		
No	1,829/1,854 (98.7%)	1,930/2,059 (93.7%)
Yes	25/1,854 (1.3%)	129/2,059 (6.3%)
VIOLATION: Do you now smoke cigarettes?		
No	432/1,854 (23.3%)	284/2,059 (13.8%)
Yes	443/1,854 (23.9%)	329/2,059 (16.0%)
Missing	979/1,854 (52.8%)	1,446/2,059 (70.2%)
VIOLATION: Smoked tobacco last 5 days?		
No	1,230/1,854 (66.3%)	1,539/2,059 (74.7%)
Yes	533/1,854 (28.7%)	367/2,059 (17.8%)

Statistical haemoglobin thresholds to define anaemia across the lifecycle.
Supplemental Materials

	Overall sample	
	Male N=1,854	Female N=2,059
No data	91/1,854 (4.9%)	153/2,059 (7.4%)
VIOLATION: Excessive alcohol intake		
No	414/1,854 (22.3%)	548/2,059 (26.6%)
Yes	136/1,854 (7.3%)	84/2,059 (4.1%)
No data	94/1,854 (5.1%)	156/2,059 (7.6%)
Missing	1,210/1,854 (65.3%)	1,271/2,059 (61.7%)
VIOLATION: Ferritin<15ug/L or Ferritin>150/200ug/L (F/M)		
No	1,108/1,854 (59.8%)	1,499/2,059 (72.8%)
Yes	746/1,854 (40.2%)	560/2,059 (27.2%)
VIOLATION: C-Reactive Protein>5mg/L		
No	1,537/1,854 (82.9%)	1,471/2,059 (71.4%)
Yes	317/1,854 (17.1%)	588/2,059 (28.6%)
VIOLATION: eGFR<90 ml/min/1.73m ²		
No	1,322/1,854 (71.3%)	1,606/2,059 (78.0%)
Yes	529/1,854 (28.5%)	450/2,059 (21.9%)
No data	3/1,854 (0.2%)	3/2,059 (0.1%)

US = United States, NHANES = National Health and Nutrition Examination Survey, BMI = Body Mass Index, SP = Survey Participant, F = Female, M = Male.

Data are presented as unweighted n/total (%) based on participants with non-missing haemoglobin, ferritin, and C-reactive protein.

No data: No answer/refused, Don't know; Missing: Not applicable, Not asked.

¹ Males: ferritin \geq 15 and \leq 200ug/L and C-reactive protein \leq 5mg/L; females: ferritin \geq 15 and \leq 150ug/L and C-reactive protein \leq 5mg/L.

Statistical haemoglobin thresholds to define anaemia across the lifecycle.
Supplemental Materials

Table 4.1.9 England HSE 1998: Participant characteristics of violations (18-65 years)

	Overall sample	
	Male N=3,835	Female N=4,189
Reference sample ¹		
No	3,268/3,835 (85.2%)	3,613/4,189 (86.2%)
Yes	567/3,835 (14.8%)	576/4,189 (13.8%)
VIOLATION: BMI<18.5 or >30 kg/m ²		
No	3,009/3,835 (78.5%)	3,120/4,189 (74.5%)
Yes	675/3,835 (17.6%)	871/4,189 (20.8%)
No data	151/3,835 (3.9%)	198/4,189 (4.7%)
VIOLATION: whether has clotting disorder		
No	3,806/3,835 (99.2%)	4,169/4,189 (99.5%)
Yes	29/3,835 (0.8%)	20/4,189 (0.5%)
VIOLATION: (d) had cardiovascular condition		
No	2,946/3,835 (76.8%)	3,330/4,189 (79.5%)
Yes	885/3,835 (23.1%)	855/4,189 (20.4%)
No data	4/3,835 (0.1%)	4/4,189 (0.1%)
VIOLATION: (d) had cvd: excludes those with high bp		
No	3,408/3,835 (88.9%)	3,791/4,189 (90.5%)
Yes	424/3,835 (11.1%)	394/4,189 (9.4%)
No data	3/3,835 (0.1%)	4/4,189 (0.1%)
VIOLATION: (d) had ihd (angina or heart attack)		
No	3,686/3,835 (96.1%)	4,117/4,189 (98.3%)
Yes	148/3,835 (3.9%)	71/4,189 (1.7%)
No data	1/3,835 (0.0%)	1/4,189 (0.0%)
VIOLATION: (d) had cvd (angina, heart attack or stroke)		
No	3,660/3,835 (95.4%)	4,096/4,189 (97.8%)
Yes	174/3,835 (4.5%)	92/4,189 (2.2%)
No data	1/3,835 (0.0%)	1/4,189 (0.0%)
VIOLATION: (d) angina or mi (rose angina cure)		
No	3,474/3,835 (90.6%)	3,905/4,189 (93.2%)
Yes	354/3,835 (9.2%)	282/4,189 (6.7%)
No data	7/3,835 (0.2%)	2/4,189 (0.0%)
VIOLATION: (d) angina symptoms (rose angina cure)		
No	3,762/3,835 (98.1%)	4,087/4,189 (97.6%)
Yes	66/3,835 (1.7%)	101/4,189 (2.4%)
No data	7/3,835 (0.2%)	1/4,189 (0.0%)
VIOLATION: (d) possible infarction (rose angina cure)		
No	3,525/3,835 (91.9%)	3,987/4,189 (95.2%)
Yes	310/3,835 (8.1%)	201/4,189 (4.8%)
No data	0/3,835 (0.0%)	1/4,189 (0.0%)
VIOLATION: (d) doctor diagnosed angina		
No	3,728/3,835 (97.2%)	4,130/4,189 (98.6%)
Yes	107/3,835 (2.8%)	59/4,189 (1.4%)
VIOLATION: (d) doctor diagnosed high blood pressure (excluding pregnant)		
No	3,209/3,835 (83.7%)	3,599/4,189 (85.9%)
Yes	625/3,835 (16.3%)	590/4,189 (14.1%)
No data	1/3,835 (0.0%)	0/4,189 (0.0%)
VIOLATION: (d) doctor diagnosed heart attack		
No	3,745/3,835 (97.7%)	4,163/4,189 (99.4%)

Statistical haemoglobin thresholds to define anaemia across the lifecycle.
Supplemental Materials

	Overall sample	
	Male N=3,835	Female N=4,189
Yes	89/3,835 (2.3%)	25/4,189 (0.6%)
No data	1/3,835 (0.0%)	1/4,189 (0.0%)
VIOLATION: (d) doctor diagnosed stroke		
No	3,796/3,835 (99.0%)	4,162/4,189 (99.4%)
Yes	39/3,835 (1.0%)	27/4,189 (0.6%)
VIOLATION: (d) doctor diagnosed diabetes (excluding pregnant)		
No	3,742/3,835 (97.6%)	4,129/4,189 (98.6%)
Yes	93/3,835 (2.4%)	60/4,189 (1.4%)
VIOLATION: (d) doctor diagnosed heart murmur (excluding pregnant)		
No	3,738/3,835 (97.5%)	4,052/4,189 (96.7%)
Yes	96/3,835 (2.5%)	136/4,189 (3.2%)
No data	1/3,835 (0.0%)	1/4,189 (0.0%)
VIOLATION: (d) doctor diagnosed irregular heart rhythm		
No	3,682/3,835 (96.0%)	4,029/4,189 (96.2%)
Yes	151/3,835 (3.9%)	159/4,189 (3.8%)
No data	2/3,835 (0.1%)	1/4,189 (0.0%)
VIOLATION: (d) doctor diagnosed other heart condition		
No	3,796/3,835 (99.0%)	4,151/4,189 (99.1%)
Yes	39/3,835 (1.0%)	37/4,189 (0.9%)
No data	0/3,835 (0.0%)	1/4,189 (0.0%)
VIOLATION: surgery for heart condition		
No	3,785/3,835 (98.7%)	4,166/4,189 (99.5%)
Yes	50/3,835 (1.3%)	23/4,189 (0.5%)
VIOLATION: any surgery for heart murmur		
No	3,829/3,835 (99.8%)	4,185/4,189 (99.9%)
Yes	6/3,835 (0.2%)	4/4,189 (0.1%)
VIOLATION: (d) i infectious disease		
No	3,825/3,835 (99.7%)	4,182/4,189 (99.8%)
Yes	8/3,835 (0.2%)	6/4,189 (0.1%)
No data	2/3,835 (0.1%)	1/4,189 (0.0%)
VIOLATION: (d) ii neoplasms & benign growths		
No	3,809/3,835 (99.3%)	4,129/4,189 (98.6%)
Yes	24/3,835 (0.6%)	59/4,189 (1.4%)
No data	2/3,835 (0.1%)	1/4,189 (0.0%)
VIOLATION: (d) iii endocrine & metabolic		
No	3,696/3,835 (96.4%)	4,006/4,189 (95.6%)
Yes	137/3,835 (3.6%)	182/4,189 (4.3%)
No data	2/3,835 (0.1%)	1/4,189 (0.0%)
VIOLATION: (d) iv blood and related organs		
No	3,822/3,835 (99.7%)	4,168/4,189 (99.5%)
Yes	11/3,835 (0.3%)	20/4,189 (0.5%)
No data	2/3,835 (0.1%)	1/4,189 (0.0%)
VIOLATION: (d) v mental disorders		
No	3,757/3,835 (98.0%)	4,066/4,189 (97.1%)
Yes	76/3,835 (2.0%)	122/4,189 (2.9%)
No data	2/3,835 (0.1%)	1/4,189 (0.0%)
VIOLATION: (d) vi nervous system		
No	3,737/3,835 (97.4%)	4,031/4,189 (96.2%)

Statistical haemoglobin thresholds to define anaemia across the lifecycle.
Supplemental Materials

	Overall sample	
	Male N=3,835	Female N=4,189
Yes	96/3,835 (2.5%)	157/4,189 (3.7%)
No data	2/3,835 (0.1%)	1/4,189 (0.0%)
VIOLATION: (d) vi eye complaints		
No	3,778/3,835 (98.5%)	4,143/4,189 (98.9%)
Yes	55/3,835 (1.4%)	45/4,189 (1.1%)
No data	2/3,835 (0.1%)	1/4,189 (0.0%)
VIOLATION: (d) vi ear complaints		
No	3,725/3,835 (97.1%)	4,126/4,189 (98.5%)
Yes	108/3,835 (2.8%)	62/4,189 (1.5%)
No data	2/3,835 (0.1%)	1/4,189 (0.0%)
VIOLATION: (d) vii heart and circulatory system		
No	3,566/3,835 (93.0%)	3,949/4,189 (94.3%)
Yes	267/3,835 (7.0%)	239/4,189 (5.7%)
No data	2/3,835 (0.1%)	1/4,189 (0.0%)
VIOLATION: (d) respiratory system		
No	3,488/3,835 (91.0%)	3,825/4,189 (91.3%)
Yes	345/3,835 (9.0%)	363/4,189 (8.7%)
No data	2/3,835 (0.1%)	1/4,189 (0.0%)
VIOLATION: (d) ix digestive system		
No	3,657/3,835 (95.4%)	4,005/4,189 (95.6%)
Yes	176/3,835 (4.6%)	183/4,189 (4.4%)
No data	2/3,835 (0.1%)	1/4,189 (0.0%)
VIOLATION: (d) x genito-urinary system		
No	3,777/3,835 (98.5%)	4,089/4,189 (97.6%)
Yes	56/3,835 (1.5%)	99/4,189 (2.4%)
No data	2/3,835 (0.1%)	1/4,189 (0.0%)
VIOLATION: (d) xii skin complaints		
No	3,758/3,835 (98.0%)	4,120/4,189 (98.4%)
Yes	75/3,835 (2.0%)	68/4,189 (1.6%)
No data	2/3,835 (0.1%)	1/4,189 (0.0%)
VIOLATION: (d) xiii musculoskeletal system		
No	3,150/3,835 (82.1%)	3,504/4,189 (83.6%)
Yes	683/3,835 (17.8%)	684/4,189 (16.3%)
No data	2/3,835 (0.1%)	1/4,189 (0.0%)
VIOLATION: (d) other complaints		
No	3,830/3,835 (99.9%)	4,186/4,189 (99.9%)
Yes	3/3,835 (0.1%)	2/4,189 (0.0%)
No data	2/3,835 (0.1%)	1/4,189 (0.0%)
VIOLATION: (d) long standing illness		
No	2,306/3,835 (60.1%)	2,586/4,189 (61.7%)
Yes	1,527/3,835 (39.8%)	1,602/4,189 (38.2%)
No data	2/3,835 (0.1%)	1/4,189 (0.0%)
VIOLATION: (d) acute sickness last 2 weeks		
No	3,343/3,835 (87.2%)	3,483/4,189 (83.1%)
Yes	491/3,835 (12.8%)	705/4,189 (16.8%)
No data	1/3,835 (0.0%)	1/4,189 (0.0%)
VIOLATION: been an inpatient in hospital in last 12 months		
No	3,604/3,835 (94.0%)	3,829/4,189 (91.4%)
Yes	228/3,835 (5.9%)	359/4,189 (8.6%)

Statistical haemoglobin thresholds to define anaemia across the lifecycle.
Supplemental Materials

	Overall sample	
	Male N=3,835	Female N=4,189
No data	3/3,835 (0.1%)	1/4,189 (0.0%)
VIOLATION: whether currently pregnant 16 plus		
No	3,835/3,835 (100.0%)	4,182/4,189 (99.8%)
No data	0/3,835 (0.0%)	7/4,189 (0.2%)
VIOLATION: pregnant in the last 12 months		
No	3,835/3,835 (100.0%)	4,129/4,189 (98.6%)
Yes	0/3,835 (0.0%)	59/4,189 (1.4%)
No data	0/3,835 (0.0%)	1/4,189 (0.0%)
VIOLATION: (d) whether taking medication - excluding contraceptives only		
No	2,680/3,835 (69.9%)	2,489/4,189 (59.4%)
Yes	1,155/3,835 (30.1%)	1,700/4,189 (40.6%)
VIOLATION: Do you currently inject insulin for diabetes?		
No	3,808/3,835 (99.3%)	4,171/4,189 (99.6%)
Yes	27/3,835 (0.7%)	18/4,189 (0.4%)
VIOLATION: Are you currently taking any medicines, tablets or pills		
No	3,793/3,835 (98.9%)	4,157/4,189 (99.2%)
Yes	42/3,835 (1.1%)	32/4,189 (0.8%)
VIOLATION: whether still on hrt		
No	3,835/3,835 (100.0%)	3,664/4,189 (87.5%)
Yes	0/3,835 (0.0%)	520/4,189 (12.4%)
No data	0/3,835 (0.0%)	5/4,189 (0.1%)
VIOLATION: (d) diuretics (blood pressure)		
No	3,768/3,835 (98.3%)	4,057/4,189 (96.8%)
Yes	67/3,835 (1.7%)	132/4,189 (3.2%)
VIOLATION: (d) beta blockers (blood pressure fibrinogen)		
No	3,731/3,835 (97.3%)	4,074/4,189 (97.3%)
Yes	104/3,835 (2.7%)	115/4,189 (2.7%)
VIOLATION: (d) ace inhibitors (blood pressure)		
No	3,729/3,835 (97.2%)	4,127/4,189 (98.5%)
Yes	106/3,835 (2.8%)	62/4,189 (1.5%)
VIOLATION: (d) calcium blockers (blood pressure)		
No	3,739/3,835 (97.5%)	4,125/4,189 (98.5%)
Yes	96/3,835 (2.5%)	64/4,189 (1.5%)
VIOLATION: (d) other drugs affecting bp		
No	3,820/3,835 (99.6%)	4,174/4,189 (99.6%)
Yes	15/3,835 (0.4%)	15/4,189 (0.4%)
VIOLATION: (d) lipid lowering (cholesterol fibrinogen)		
No	3,750/3,835 (97.8%)	4,134/4,189 (98.7%)
Yes	85/3,835 (2.2%)	55/4,189 (1.3%)
VIOLATION: (d) iron deficiency (haemoglobin ferritin)		
No	3,835/3,835 (100.0%)	4,189/4,189 (100.0%)
VIOLATION: (d) whether taking drugs affecting blood pressure		
No	3,559/3,835 (92.8%)	3,897/4,189 (93.0%)
Yes	276/3,835 (7.2%)	292/4,189 (7.0%)
VIOLATION: (d) whether taking drugs prescribed for blood pressure		
No	3,632/3,835 (94.7%)	3,983/4,189 (95.1%)

Statistical haemoglobin thresholds to define anaemia across the lifecycle.
Supplemental Materials

	Overall sample	
	Male N=3,835	Female N=4,189
Yes	203/3,835 (5.3%)	206/4,189 (4.9%)
VIOLATION: (d) units drunk on heaviest day in last 7		
No	2,911/3,835 (75.9%)	3,792/4,189 (90.5%)
Yes	888/3,835 (23.2%)	381/4,189 (9.1%)
No data	36/3,835 (0.9%)	16/4,189 (0.4%)
VIOLATION: (d) cigarette smoking status – never/ ex-regular/ ex-occasional/ current		
No	2,687/3,835 (70.1%)	2,956/4,189 (70.6%)
Yes	1,145/3,835 (29.9%)	1,232/4,189 (29.4%)
No data	3/3,835 (0.1%)	1/4,189 (0.0%)
VIOLATION: (d) number of cigarettes smoke a day - including non-smokers		
No	2,705/3,835 (70.5%)	2,978/4,189 (71.1%)
Yes	1,125/3,835 (29.3%)	1,207/4,189 (28.8%)
No data	5/3,835 (0.1%)	4/4,189 (0.1%)
VIOLATION: currently smokes cigarettes		
No	2,704/3,835 (70.5%)	2,964/4,189 (70.8%)
Yes	1,131/3,835 (29.5%)	1,225/4,189 (29.2%)
VIOLATION: currently smokes cigars		
No	3,700/3,835 (96.5%)	4,180/4,189 (99.8%)
Yes	135/3,835 (3.5%)	9/4,189 (0.2%)
VIOLATION: currently smokes pipe		
No	3,797/3,835 (99.0%)	4,189/4,189 (100.0%)
Yes	38/3,835 (1.0%)	0/4,189 (0.0%)
VIOLATION: Ferritin<15ug/L or Ferritin>150/200ug/L (F/M)		
No	3,423/3,835 (89.3%)	3,558/4,189 (84.9%)
Yes	412/3,835 (10.7%)	631/4,189 (15.1%)
VIOLATION: C-Reactive Protein>5mg/L		
No	3,437/3,835 (89.6%)	3,472/4,189 (82.9%)
Yes	398/3,835 (10.4%)	717/4,189 (17.1%)

HSE = Health Survey for England, BMI = Body Mass Index, F = Female, M = Male.

Data are presented as unweighted n/total (%) based on participants with non-missing haemoglobin, ferritin, and C-reactive protein.

No data: No answer/refused, Don't know, Not applicable, Not obtained.

¹ Males: ferritin \geq 15 and \leq 200ug/L and C-reactive protein \leq 5mg/L; females: ferritin \geq 15 and \leq 150ug/L and C-reactive protein \leq 5mg/L.

Statistical haemoglobin thresholds to define anaemia across the lifecycle.
Supplemental Materials

Table 4.1.10 England HSE 2006: Participant characteristics of violations (18-65 years)

	Overall sample	
	Male N=2,569	Female N=3,026
Reference sample ¹		
No	2,195/2,569 (85.4%)	2,511/3,026 (83.0%)
Yes	374/2,569 (14.6%)	515/3,026 (17.0%)
VIOLATION: BMI<18.5 or >30 kg/m ²		
No	1,820/2,569 (70.8%)	2,162/3,026 (71.4%)
Yes	614/2,569 (23.9%)	682/3,026 (22.5%)
No data	135/2,569 (5.3%)	182/3,026 (6.0%)
VIOLATION: whether has clotting disorder		
No	2,569/2,569 (100.0%)	3,026/3,026 (100.0%)
VIOLATION: (d) had cardiovascular condition		
No	1,843/2,569 (71.7%)	2,269/3,026 (75.0%)
Yes	725/2,569 (28.2%)	752/3,026 (24.9%)
No data	1/2,569 (0.0%)	5/3,026 (0.2%)
VIOLATION: (d) had cvd: excludes those with high bp		
No	2,267/2,569 (88.2%)	2,706/3,026 (89.4%)
Yes	301/2,569 (11.7%)	317/3,026 (10.5%)
No data	1/2,569 (0.0%)	3/3,026 (0.1%)
VIOLATION: (d) had ihd (angina or heart attack)		
No	2,486/2,569 (96.8%)	3,001/3,026 (99.2%)
Yes	83/2,569 (3.2%)	25/3,026 (0.8%)
VIOLATION: (d) had cvd (angina, heart attack or stroke)		
No	2,477/2,569 (96.4%)	2,982/3,026 (98.5%)
Yes	92/2,569 (3.6%)	44/3,026 (1.5%)
VIOLATION: (d) angina or mi (rose angina cure)		
No	2,330/2,569 (90.7%)	2,835/3,026 (93.7%)
Yes	237/2,569 (9.2%)	187/3,026 (6.2%)
No data	2/2,569 (0.1%)	4/3,026 (0.1%)
VIOLATION: (d) angina symptoms (rose angina cure)		
No	2,532/2,569 (98.6%)	2,962/3,026 (97.9%)
Yes	36/2,569 (1.4%)	60/3,026 (2.0%)
No data	1/2,569 (0.0%)	4/3,026 (0.1%)
VIOLATION: (d) possible infarction (rose angina cure)		
No	2,353/2,569 (91.6%)	2,884/3,026 (95.3%)
Yes	215/2,569 (8.4%)	142/3,026 (4.7%)
No data	1/2,569 (0.0%)	0/3,026 (0.0%)
VIOLATION: (d) doctor diagnosed angina		
No	2,509/2,569 (97.7%)	3,007/3,026 (99.4%)
Yes	60/2,569 (2.3%)	19/3,026 (0.6%)
VIOLATION: (d) doctor diagnosed high blood pressure (excluding pregnant)		
No	2,006/2,569 (78.1%)	2,453/3,026 (81.1%)
Yes	563/2,569 (21.9%)	571/3,026 (18.9%)
No data	0/2,569 (0.0%)	2/3,026 (0.1%)
VIOLATION: (d) doctor diagnosed heart attack		
No	2,523/2,569 (98.2%)	3,012/3,026 (99.5%)
Yes	46/2,569 (1.8%)	14/3,026 (0.5%)
VIOLATION: (d) doctor diagnosed stroke		
No	2,554/2,569 (99.4%)	3,003/3,026 (99.2%)

Statistical haemoglobin thresholds to define anaemia across the lifecycle.
Supplemental Materials

	Overall sample	
	Male N=2,569	Female N=3,026
Yes	15/2,569 (0.6%)	23/3,026 (0.8%)
VIOLATION: (d) doctor diagnosed diabetes (excluding pregnant)		
No	2,471/2,569 (96.2%)	2,965/3,026 (98.0%)
Yes	98/2,569 (3.8%)	61/3,026 (2.0%)
VIOLATION: (d) doctor diagnosed heart murmur (excluding pregnant)		
No	2,521/2,569 (98.1%)	2,929/3,026 (96.8%)
Yes	48/2,569 (1.9%)	94/3,026 (3.1%)
No data	0/2,569 (0.0%)	3/3,026 (0.1%)
VIOLATION: (d) doctor diagnosed irregular heart rhythm		
No	2,464/2,569 (95.9%)	2,891/3,026 (95.5%)
Yes	104/2,569 (4.0%)	135/3,026 (4.5%)
No data	1/2,569 (0.0%)	0/3,026 (0.0%)
VIOLATION: (d) doctor diagnosed other heart condition		
No	2,543/2,569 (99.0%)	2,990/3,026 (98.8%)
Yes	26/2,569 (1.0%)	36/3,026 (1.2%)
VIOLATION: surgery for heart condition		
No	2,522/2,569 (98.2%)	3,010/3,026 (99.5%)
Yes	47/2,569 (1.8%)	16/3,026 (0.5%)
VIOLATION: any surgery for heart murmur		
No	2,567/2,569 (99.9%)	3,024/3,026 (99.9%)
Yes	2/2,569 (0.1%)	2/3,026 (0.1%)
VIOLATION: (d) i infectious disease		
No	2,565/2,569 (99.8%)	3,021/3,026 (99.8%)
Yes	3/2,569 (0.1%)	4/3,026 (0.1%)
No data	1/2,569 (0.0%)	1/3,026 (0.0%)
VIOLATION: (d) ii neoplasms & benign growths		
No	2,543/2,569 (99.0%)	2,985/3,026 (98.6%)
Yes	25/2,569 (1.0%)	40/3,026 (1.3%)
No data	1/2,569 (0.0%)	1/3,026 (0.0%)
VIOLATION: (d) iii endocrine & metabolic		
No	2,436/2,569 (94.8%)	2,853/3,026 (94.3%)
Yes	132/2,569 (5.1%)	172/3,026 (5.7%)
No data	1/2,569 (0.0%)	1/3,026 (0.0%)
VIOLATION: (d) iv blood and related organs		
No	2,562/2,569 (99.7%)	2,999/3,026 (99.1%)
Yes	6/2,569 (0.2%)	26/3,026 (0.9%)
No data	1/2,569 (0.0%)	1/3,026 (0.0%)
VIOLATION: (d) v mental disorders		
No	2,486/2,569 (96.8%)	2,887/3,026 (95.4%)
Yes	82/2,569 (3.2%)	138/3,026 (4.6%)
No data	1/2,569 (0.0%)	1/3,026 (0.0%)
VIOLATION: (d) vi nervous system		
No	2,491/2,569 (97.0%)	2,893/3,026 (95.6%)
Yes	77/2,569 (3.0%)	132/3,026 (4.4%)
No data	1/2,569 (0.0%)	1/3,026 (0.0%)
VIOLATION: (d) vi eye complaints		
No	2,530/2,569 (98.5%)	2,995/3,026 (99.0%)
Yes	38/2,569 (1.5%)	30/3,026 (1.0%)

Statistical haemoglobin thresholds to define anaemia across the lifecycle.
Supplemental Materials

	Overall sample	
	Male N=2,569	Female N=3,026
No data	1/2,569 (0.0%)	1/3,026 (0.0%)
VIOLATION: (d) vi ear complaints		
No	2,519/2,569 (98.1%)	2,977/3,026 (98.4%)
Yes	49/2,569 (1.9%)	48/3,026 (1.6%)
No data	1/2,569 (0.0%)	1/3,026 (0.0%)
VIOLATION: (d) vii heart and circulatory system		
No	2,351/2,569 (91.5%)	2,797/3,026 (92.4%)
Yes	217/2,569 (8.4%)	228/3,026 (7.5%)
No data	1/2,569 (0.0%)	1/3,026 (0.0%)
VIOLATION: (d) respiratory system		
No	2,359/2,569 (91.8%)	2,757/3,026 (91.1%)
Yes	209/2,569 (8.1%)	268/3,026 (8.9%)
No data	1/2,569 (0.0%)	1/3,026 (0.0%)
VIOLATION: (d) ix digestive system		
No	2,453/2,569 (95.5%)	2,886/3,026 (95.4%)
Yes	115/2,569 (4.5%)	139/3,026 (4.6%)
No data	1/2,569 (0.0%)	1/3,026 (0.0%)
VIOLATION: (d) x genito-urinary system		
No	2,530/2,569 (98.5%)	2,945/3,026 (97.3%)
Yes	38/2,569 (1.5%)	80/3,026 (2.6%)
No data	1/2,569 (0.0%)	1/3,026 (0.0%)
VIOLATION: (d) xii skin complaints		
No	2,524/2,569 (98.2%)	2,970/3,026 (98.1%)
Yes	44/2,569 (1.7%)	55/3,026 (1.8%)
No data	1/2,569 (0.0%)	1/3,026 (0.0%)
VIOLATION: (d) xiii musculoskeletal system		
No	2,116/2,569 (82.4%)	2,540/3,026 (83.9%)
Yes	452/2,569 (17.6%)	485/3,026 (16.0%)
No data	1/2,569 (0.0%)	1/3,026 (0.0%)
VIOLATION: (d) other complaints		
No	2,564/2,569 (99.8%)	3,014/3,026 (99.6%)
Yes	4/2,569 (0.2%)	11/3,026 (0.4%)
No data	1/2,569 (0.0%)	1/3,026 (0.0%)
VIOLATION: (d) long standing illness		
No	1,550/2,569 (60.3%)	1,790/3,026 (59.2%)
Yes	1,018/2,569 (39.6%)	1,235/3,026 (40.8%)
No data	1/2,569 (0.0%)	1/3,026 (0.0%)
VIOLATION: been an inpatient in hospital in last 12 months		
No	2,498/2,569 (97.2%)	2,889/3,026 (95.5%)
Yes	71/2,569 (2.8%)	137/3,026 (4.5%)
VIOLATION: (d) acute sickness last 2 weeks		
No	2,202/2,569 (85.7%)	2,477/3,026 (81.9%)
Yes	367/2,569 (14.3%)	548/3,026 (18.1%)
No data	0/2,569 (0.0%)	1/3,026 (0.0%)
VIOLATION: how many times fractured bones in the last 12 months		
No	2,559/2,569 (99.6%)	3,019/3,026 (99.8%)
Yes	10/2,569 (0.4%)	7/3,026 (0.2%)
VIOLATION: whether currently pregnant 16 plus		

Statistical haemoglobin thresholds to define anaemia across the lifecycle.
Supplemental Materials

	Overall sample	
	Male N=2,569	Female N=3,026
No	2,569/2,569 (100.0%)	3,026/3,026 (100.0%)
VIOLATION: pregnant in the last 12months		
No	2,569/2,569 (100.0%)	2,982/3,026 (98.5%)
Yes	0/2,569 (0.0%)	43/3,026 (1.4%)
No data	0/2,569 (0.0%)	1/3,026 (0.0%)
VIOLATION: (d) whether taking medication - excluding contraceptives only		
No	1,681/2,569 (65.4%)	1,777/3,026 (58.7%)
Yes	888/2,569 (34.6%)	1,249/3,026 (41.3%)
VIOLATION: Do you currently inject insulin for diabetes?		
No	2,538/2,569 (98.8%)	3,005/3,026 (99.3%)
Yes	31/2,569 (1.2%)	21/3,026 (0.7%)
VIOLATION: Are you currently taking any medicines, tablets or pills		
No	2,504/2,569 (97.5%)	2,988/3,026 (98.7%)
Yes	65/2,569 (2.5%)	38/3,026 (1.3%)
VIOLATION: whether still on hrt		
No	2,569/2,569 (100.0%)	2,860/3,026 (94.5%)
Yes	0/2,569 (0.0%)	165/3,026 (5.5%)
No data	0/2,569 (0.0%)	1/3,026 (0.0%)
VIOLATION: (d) diuretics (blood pressure)		
No	2,487/2,569 (96.8%)	2,900/3,026 (95.8%)
Yes	82/2,569 (3.2%)	126/3,026 (4.2%)
VIOLATION: (d) beta blockers (blood pressure fibrinogen)		
No	2,460/2,569 (95.8%)	2,910/3,026 (96.2%)
Yes	109/2,569 (4.2%)	116/3,026 (3.8%)
VIOLATION: (d) ace inhibitors (blood pressure)		
No	2,385/2,569 (92.8%)	2,885/3,026 (95.3%)
Yes	184/2,569 (7.2%)	141/3,026 (4.7%)
VIOLATION: (d) calcium blockers (blood pressure)		
No	2,479/2,569 (96.5%)	2,949/3,026 (97.5%)
Yes	90/2,569 (3.5%)	77/3,026 (2.5%)
VIOLATION: (d) other drugs affecting bp		
No	2,541/2,569 (98.9%)	3,004/3,026 (99.3%)
Yes	28/2,569 (1.1%)	22/3,026 (0.7%)
VIOLATION: (d) lipid lowering (cholesterol fibrinogen)		
No	2,352/2,569 (91.6%)	2,887/3,026 (95.4%)
Yes	217/2,569 (8.4%)	139/3,026 (4.6%)
VIOLATION: (d) iron deficiency (haemoglobin ferritin)		
No	2,569/2,569 (100.0%)	3,026/3,026 (100.0%)
VIOLATION: (d) whether taking drugs affecting blood pressure		
No	2,268/2,569 (88.3%)	2,730/3,026 (90.2%)
Yes	301/2,569 (11.7%)	296/3,026 (9.8%)
VIOLATION: (d) whether taking drugs prescribed for blood pressure		
No	2,342/2,569 (91.2%)	2,785/3,026 (92.0%)
Yes	227/2,569 (8.8%)	241/3,026 (8.0%)
VIOLATION: are you taking statins (drugs to lower cholesterol)		
No	2,558/2,569 (99.6%)	3,013/3,026 (99.6%)

Statistical haemoglobin thresholds to define anaemia across the lifecycle.
Supplemental Materials

	Overall sample	
	Male N=2,569	Female N=3,026
Yes	11/2,569 (0.4%)	13/3,026 (0.4%)
VIOLATION: (d) units drunk on heaviest day in last 7		
No	1,973/2,569 (76.8%)	2,717/3,026 (89.8%)
Yes	593/2,569 (23.1%)	307/3,026 (10.1%)
No data	3/2,569 (0.1%)	2/3,026 (0.1%)
VIOLATION: (d) cigarette smoking status – never/ ex-regular/ ex-occasional/ current		
No	1,956/2,569 (76.1%)	2,315/3,026 (76.5%)
Yes	613/2,569 (23.9%)	709/3,026 (23.4%)
No data	0/2,569 (0.0%)	2/3,026 (0.1%)
VIOLATION: (d) number of cigarettes smoke a day - including non-smokers		
No	1,974/2,569 (76.8%)	2,334/3,026 (77.1%)
Yes	590/2,569 (23.0%)	689/3,026 (22.8%)
No data	5/2,569 (0.2%)	3/3,026 (0.1%)
VIOLATION: currently smokes cigarettes		
No	1,959/2,569 (76.3%)	2,332/3,026 (77.1%)
Yes	610/2,569 (23.7%)	694/3,026 (22.9%)
VIOLATION: currently smokes cigars		
No	2,522/2,569 (98.2%)	3,024/3,026 (99.9%)
Yes	47/2,569 (1.8%)	2/3,026 (0.1%)
VIOLATION: currently smokes pipe		
No	2,558/2,569 (99.6%)	3,026/3,026 (100.0%)
Yes	11/2,569 (0.4%)	0/3,026 (0.0%)
VIOLATION: Ferritin<15ug/L or Ferritin>150/200ug/L (F/M)		
No	2,007/2,569 (78.1%)	2,556/3,026 (84.5%)
Yes	562/2,569 (21.9%)	470/3,026 (15.5%)
VIOLATION: C-Reactive Protein>5mg/L		
No	2,269/2,569 (88.3%)	2,513/3,026 (83.0%)
Yes	300/2,569 (11.7%)	513/3,026 (17.0%)

HSE = Health Survey for England, BMI = Body Mass Index, F = Female, M = Male.

Data are presented as unweighted n/total (%) based on participants with non-missing haemoglobin, ferritin, and C-reactive protein.

No data: No answer/refused, Don't know, Not applicable, Not obtained.

¹ Males: ferritin \geq 15 and \leq 200ug/L and C-reactive protein \leq 5mg/L; females: ferritin \geq 15 and \leq 150ug/L and C-reactive protein \leq 5mg/L.

Statistical haemoglobin thresholds to define anaemia across the lifecycle.
Supplemental Materials

Table 4.1.11 England HSE 2009: Participant characteristics of violations (18-65 years)

	Overall sample	
	Male N=804	Female N=892
Reference sample ¹		
No	686/804 (85.3%)	750/892 (84.1%)
Yes	118/804 (14.7%)	142/892 (15.9%)
VIOLATION: BMI<18.5 or >30 kg/m ²		
No	557/804 (69.3%)	624/892 (70.0%)
Yes	193/804 (24.0%)	216/892 (24.2%)
No data	54/804 (6.7%)	52/892 (5.8%)
VIOLATION: whether has clotting disorder		
No	804/804 (100.0%)	892/892 (100.0%)
VIOLATION: (d) doctor diagnosed high blood pressure (excluding pregnant)		
No	634/804 (78.9%)	764/892 (85.7%)
Yes	170/804 (21.1%)	128/892 (14.3%)
VIOLATION: (d) doctor diagnosed diabetes (excluding pregnant)		
No	776/804 (96.5%)	871/892 (97.6%)
Yes	28/804 (3.5%)	21/892 (2.4%)
VIOLATION: (d) i infectious disease		
No	803/804 (99.9%)	891/892 (99.9%)
Yes	0/804 (0.0%)	1/892 (0.1%)
No data	1/804 (0.1%)	0/892 (0.0%)
VIOLATION: (d) ii neoplasms & benign growths		
No	795/804 (98.9%)	883/892 (99.0%)
Yes	8/804 (1.0%)	9/892 (1.0%)
No data	1/804 (0.1%)	0/892 (0.0%)
VIOLATION: (d) iii endocrine & metabolic		
No	760/804 (94.5%)	828/892 (92.8%)
Yes	43/804 (5.3%)	64/892 (7.2%)
No data	1/804 (0.1%)	0/892 (0.0%)
VIOLATION: (d) iv blood and related organs		
No	802/804 (99.8%)	885/892 (99.2%)
Yes	1/804 (0.1%)	7/892 (0.8%)
No data	1/804 (0.1%)	0/892 (0.0%)
VIOLATION: (d) v mental disorders		
No	777/804 (96.6%)	855/892 (95.9%)
Yes	26/804 (3.2%)	37/892 (4.1%)
No data	1/804 (0.1%)	0/892 (0.0%)
VIOLATION: (d) vi nervous system		
No	781/804 (97.1%)	848/892 (95.1%)
Yes	22/804 (2.7%)	44/892 (4.9%)
No data	1/804 (0.1%)	0/892 (0.0%)
VIOLATION: (d) vi eye complaints		
No	794/804 (98.8%)	885/892 (99.2%)
Yes	9/804 (1.1%)	7/892 (0.8%)
No data	1/804 (0.1%)	0/892 (0.0%)
VIOLATION: (d) vi ear complaints		
No	793/804 (98.6%)	881/892 (98.8%)
Yes	10/804 (1.2%)	11/892 (1.2%)
No data	1/804 (0.1%)	0/892 (0.0%)

Statistical haemoglobin thresholds to define anaemia across the lifecycle.
Supplemental Materials

	Overall sample	
	Male N=804	Female N=892
VIOLATION: (d) vii heart and circulatory system		
No	720/804 (89.6%)	840/892 (94.2%)
Yes	83/804 (10.3%)	52/892 (5.8%)
No data	1/804 (0.1%)	0/892 (0.0%)
VIOLATION: (d) respiratory system		
No	755/804 (93.9%)	828/892 (92.8%)
Yes	48/804 (6.0%)	64/892 (7.2%)
No data	1/804 (0.1%)	0/892 (0.0%)
VIOLATION: (d) ix digestive system		
No	772/804 (96.0%)	849/892 (95.2%)
Yes	31/804 (3.9%)	43/892 (4.8%)
No data	1/804 (0.1%)	0/892 (0.0%)
VIOLATION: (d) x genito-urinary system		
No	794/804 (98.8%)	872/892 (97.8%)
Yes	9/804 (1.1%)	20/892 (2.2%)
No data	1/804 (0.1%)	0/892 (0.0%)
VIOLATION: (d) xii skin complaints		
No	790/804 (98.3%)	880/892 (98.7%)
Yes	13/804 (1.6%)	12/892 (1.3%)
No data	1/804 (0.1%)	0/892 (0.0%)
VIOLATION: (d) xiii musculoskeletal system		
No	684/804 (85.1%)	767/892 (86.0%)
Yes	119/804 (14.8%)	125/892 (14.0%)
No data	1/804 (0.1%)	0/892 (0.0%)
VIOLATION: (d) other complaints		
No	800/804 (99.5%)	891/892 (99.9%)
Yes	3/804 (0.4%)	1/892 (0.1%)
No data	1/804 (0.1%)	0/892 (0.0%)
VIOLATION: (d) long standing illness		
No	509/804 (63.3%)	572/892 (64.1%)
Yes	294/804 (36.6%)	320/892 (35.9%)
No data	1/804 (0.1%)	0/892 (0.0%)
VIOLATION: (d) acute sickness last 2 weeks		
No	701/804 (87.2%)	754/892 (84.5%)
Yes	103/804 (12.8%)	138/892 (15.5%)
VIOLATION: (d) whether taking medication - excluding contraceptives only		
No	530/804 (65.9%)	511/892 (57.3%)
Yes	274/804 (34.1%)	381/892 (42.7%)
VIOLATION: Do you currently inject insulin for diabetes?		
No	796/804 (99.0%)	885/892 (99.2%)
Yes	8/804 (1.0%)	7/892 (0.8%)
VIOLATION: Are you currently taking any medicines, tablets or pills		
No	784/804 (97.5%)	878/892 (98.4%)
Yes	20/804 (2.5%)	14/892 (1.6%)
VIOLATION: (d) diuretics (blood pressure)		
No	773/804 (96.1%)	867/892 (97.2%)
Yes	31/804 (3.9%)	25/892 (2.8%)
VIOLATION: (d) beta blockers (blood pressure fibrinogen)		

Statistical haemoglobin thresholds to define anaemia across the lifecycle.
Supplemental Materials

	Overall sample	
	Male N=804	Female N=892
No	777/804 (96.6%)	869/892 (97.4%)
Yes	27/804 (3.4%)	23/892 (2.6%)
VIOLATION: (d) ace inhibitors (blood pressure)		
No	730/804 (90.8%)	845/892 (94.7%)
Yes	74/804 (9.2%)	47/892 (5.3%)
VIOLATION: (d) calcium blockers (blood pressure)		
No	762/804 (94.8%)	881/892 (98.8%)
Yes	42/804 (5.2%)	11/892 (1.2%)
VIOLATION: (d) other drugs affecting bp		
No	795/804 (98.9%)	887/892 (99.4%)
Yes	9/804 (1.1%)	5/892 (0.6%)
VIOLATION: (d) lipid lowering (cholesterol fibrinogen)		
No	729/804 (90.7%)	847/892 (95.0%)
Yes	75/804 (9.3%)	45/892 (5.0%)
VIOLATION: (d) iron deficiency (haemoglobin ferritin)		
No	804/804 (100.0%)	892/892 (100.0%)
VIOLATION: (d) whether taking drugs affecting blood pressure		
No	689/804 (85.7%)	814/892 (91.3%)
Yes	115/804 (14.3%)	78/892 (8.7%)
VIOLATION: (d) whether taking drugs prescribed for blood pressure		
No	714/804 (88.8%)	827/892 (92.7%)
Yes	90/804 (11.2%)	65/892 (7.3%)
VIOLATION: are you taking statins (drugs to lower cholesterol)		
No	797/804 (99.1%)	885/892 (99.2%)
Yes	7/804 (0.9%)	7/892 (0.8%)
VIOLATION: (D) NEW Units drunk on heaviest day in last 7 (16yrs+)		
No	559/804 (69.5%)	734/892 (82.3%)
Yes	243/804 (30.2%)	154/892 (17.3%)
No data	2/804 (0.2%)	4/892 (0.4%)
VIOLATION: (d) cigarette smoking status – never/ ex-regular/ ex-occasional/ current		
No	628/804 (78.1%)	707/892 (79.3%)
Yes	176/804 (21.9%)	185/892 (20.7%)
VIOLATION: (d) number of cigarettes smoke a day - including non-smokers		
No	631/804 (78.5%)	709/892 (79.5%)
Yes	172/804 (21.4%)	183/892 (20.5%)
No data	1/804 (0.1%)	0/892 (0.0%)
VIOLATION: currently smokes cigarettes		
No	627/804 (78.0%)	709/892 (79.5%)
Yes	177/804 (22.0%)	183/892 (20.5%)
VIOLATION: currently smokes cigars		
No	786/804 (97.8%)	892/892 (100.0%)
Yes	18/804 (2.2%)	0/892 (0.0%)
VIOLATION: currently smokes pipe		
No	803/804 (99.9%)	892/892 (100.0%)
Yes	1/804 (0.1%)	0/892 (0.0%)
VIOLATION: Ferritin<15ug/L or Ferritin>150/200ug/L (F/M)		
No	629/804 (78.2%)	745/892 (83.5%)

Statistical haemoglobin thresholds to define anaemia across the lifecycle.
Supplemental Materials

	Overall sample	
	Male N=804	Female N=892
Yes	175/804 (21.8%)	147/892 (16.5%)
VIOLATION: C-Reactive Protein>5mg/L		
No	728/804 (90.5%)	734/892 (82.3%)
Yes	76/804 (9.5%)	158/892 (17.7%)
VIOLATION: eGFR<90 ml/min/1.73m ²		
No	606/804 (75.4%)	677/892 (75.9%)
Yes	163/804 (20.3%)	175/892 (19.6%)
No data	35/804 (4.4%)	40/892 (4.5%)

HSE = Health Survey for England, BMI = Body Mass Index, F = Female, M = Male.

Data are presented as unweighted n/total (%) based on participants with non-missing haemoglobin, ferritin, and C-reactive protein.

No data: No answer/refused, Don't know, Not applicable, Not obtained.

¹ Males: ferritin \geq 15 and \leq 200ug/L and C-reactive protein \leq 5mg/L; females: ferritin \geq 15 and \leq 150ug/L and C-reactive protein \leq 5mg/L.

Statistical haemoglobin thresholds to define anaemia across the lifecycle.
Supplemental Materials

Table 4.1.12 CHN CHNS 2009: Participant characteristics of violations (18-65 years)

	Overall sample	
	Male N=3,352	Female N=3,820
Reference sample ¹		
No	3,107/3,352 (92.7%)	3,254/3,820 (85.2%)
Yes	245/3,352 (7.3%)	566/3,820 (14.8%)
VIOLATION: BMI<18.5 or >30 kg/m ²		
No	2,967/3,352 (88.5%)	3,382/3,820 (88.5%)
Yes	298/3,352 (8.9%)	376/3,820 (9.8%)
Missing	87/3,352 (2.6%)	62/3,820 (1.6%)
VIOLATION: Illness/Injury - Infectious/parasitic disease		
No	342/3,352 (10.2%)	483/3,820 (12.6%)
Yes	2/3,352 (0.1%)	1/3,820 (0.0%)
Missing	3,008/3,352 (89.7%)	3,336/3,820 (87.3%)
VIOLATION: Illness/Injury - Heart disease		
No	331/3,352 (9.9%)	459/3,820 (12.0%)
Yes	13/3,352 (0.4%)	25/3,820 (0.7%)
Missing	3,008/3,352 (89.7%)	3,336/3,820 (87.3%)
VIOLATION: Illness/Injury - Tumor		
No	342/3,352 (10.2%)	482/3,820 (12.6%)
Yes	2/3,352 (0.1%)	2/3,820 (0.1%)
Missing	3,008/3,352 (89.7%)	3,336/3,820 (87.3%)
VIOLATION: Illness/Injury - Respiratory disease		
No	244/3,352 (7.3%)	355/3,820 (9.3%)
Yes	100/3,352 (3.0%)	129/3,820 (3.4%)
Missing	3,008/3,352 (89.7%)	3,336/3,820 (87.3%)
VIOLATION: Illness/Injury - Injury		
No	340/3,352 (10.1%)	477/3,820 (12.5%)
Yes	4/3,352 (0.1%)	7/3,820 (0.2%)
Missing	3,008/3,352 (89.7%)	3,336/3,820 (87.3%)
VIOLATION: Illness/Injury - Alcohol poisoning		
No	343/3,352 (10.2%)	484/3,820 (12.7%)
Yes	1/3,352 (0.0%)	0/3,820 (0.0%)
Missing	3,008/3,352 (89.7%)	3,336/3,820 (87.3%)
VIOLATION: Illness/Injury - Endocrine disorder		
No	337/3,352 (10.1%)	477/3,820 (12.5%)
Yes	7/3,352 (0.2%)	7/3,820 (0.2%)
Missing	3,008/3,352 (89.7%)	3,336/3,820 (87.3%)
VIOLATION: Illness/Injury - Hematological disease		
No	341/3,352 (10.2%)	479/3,820 (12.5%)
Yes	3/3,352 (0.1%)	5/3,820 (0.1%)
Missing	3,008/3,352 (89.7%)	3,336/3,820 (87.3%)
VIOLATION: Illness/Injury - Mental/psychiatric disorder		
No	342/3,352 (10.2%)	482/3,820 (12.6%)
Yes	2/3,352 (0.1%)	2/3,820 (0.1%)
Missing	3,008/3,352 (89.7%)	3,336/3,820 (87.3%)
VIOLATION: Illness/Injury - Neurological disorder		
No	330/3,352 (9.8%)	466/3,820 (12.2%)
Yes	14/3,352 (0.4%)	18/3,820 (0.5%)
Missing	3,008/3,352 (89.7%)	3,336/3,820 (87.3%)

Statistical haemoglobin thresholds to define anaemia across the lifecycle.
Supplemental Materials

	Overall sample	
	Male N=3,352	Female N=3,820
VIOLATION: Illness/Injury - Eye/ear/nose/throat/teeth disease		
No	337/3,352 (10.1%)	469/3,820 (12.3%)
Yes	7/3,352 (0.2%)	15/3,820 (0.4%)
Missing	3,008/3,352 (89.7%)	3,336/3,820 (87.3%)
VIOLATION: Illness/Injury - Digestive disease		
No	296/3,352 (8.8%)	440/3,820 (11.5%)
Yes	48/3,352 (1.4%)	44/3,820 (1.2%)
Missing	3,008/3,352 (89.7%)	3,336/3,820 (87.3%)
VIOLATION: Illness/Injury - Urinary disease		
No	335/3,352 (10.0%)	476/3,820 (12.5%)
Yes	9/3,352 (0.3%)	8/3,820 (0.2%)
Missing	3,008/3,352 (89.7%)	3,336/3,820 (87.3%)
VIOLATION: Illness/Injury - Sexual dysfunction		
No	343/3,352 (10.2%)	484/3,820 (12.7%)
Yes	1/3,352 (0.0%)	0/3,820 (0.0%)
Missing	3,008/3,352 (89.7%)	3,336/3,820 (87.3%)
VIOLATION: Illness/Injury - Obstetrical/gynecological disease		
No	344/3,352 (10.3%)	466/3,820 (12.2%)
Yes	0/3,352 (0.0%)	18/3,820 (0.5%)
Missing	3,008/3,352 (89.7%)	3,336/3,820 (87.3%)
VIOLATION: Illness/Injury - Dermatological disease		
No	336/3,352 (10.0%)	477/3,820 (12.5%)
Yes	8/3,352 (0.2%)	7/3,820 (0.2%)
Missing	3,008/3,352 (89.7%)	3,336/3,820 (87.3%)
VIOLATION: Illness/Injury - Muscular/rheumatological disease		
No	328/3,352 (9.8%)	461/3,820 (12.1%)
Yes	16/3,352 (0.5%)	23/3,820 (0.6%)
Missing	3,008/3,352 (89.7%)	3,336/3,820 (87.3%)
VIOLATION: Diagnosed with high blood pressure		
No	3,013/3,352 (89.9%)	3,422/3,820 (89.6%)
Yes	317/3,352 (9.5%)	381/3,820 (10.0%)
No data	9/3,352 (0.3%)	7/3,820 (0.2%)
Missing	13/3,352 (0.4%)	10/3,820 (0.3%)
VIOLATION: Diagnosed with diabetes		
No	3,244/3,352 (96.8%)	3,735/3,820 (97.8%)
Yes	90/3,352 (2.7%)	67/3,820 (1.8%)
No data	5/3,352 (0.1%)	8/3,820 (0.2%)
Missing	13/3,352 (0.4%)	10/3,820 (0.3%)
VIOLATION: Diagnosed with myocardial infarction		
No	3,319/3,352 (99.0%)	3,777/3,820 (98.9%)
Yes	19/3,352 (0.6%)	26/3,820 (0.7%)
No data	1/3,352 (0.0%)	5/3,820 (0.1%)
Missing	13/3,352 (0.4%)	12/3,820 (0.3%)
VIOLATION: Diagnosed with apoplexy		
No	3,301/3,352 (98.5%)	3,786/3,820 (99.1%)
Yes	37/3,352 (1.1%)	18/3,820 (0.5%)
No data	1/3,352 (0.0%)	4/3,820 (0.1%)
Missing	13/3,352 (0.4%)	12/3,820 (0.3%)

Statistical haemoglobin thresholds to define anaemia across the lifecycle.
Supplemental Materials

	Overall sample	
	Male N=3,352	Female N=3,820
VIOLATION: Dr. told you that you suffer from asthma		
No	3,306/3,352 (98.6%)	3,780/3,820 (99.0%)
Yes	30/3,352 (0.9%)	26/3,820 (0.7%)
No data	1/3,352 (0.0%)	2/3,820 (0.1%)
Missing	15/3,352 (0.4%)	12/3,820 (0.3%)
VIOLATION: Past 12 months - had whistling/wheezing in chest		
No	9/3,352 (0.3%)	10/3,820 (0.3%)
Yes	20/3,352 (0.6%)	15/3,820 (0.4%)
No data	0/3,352 (0.0%)	1/3,820 (0.0%)
Missing	3,323/3,352 (99.1%)	3,794/3,820 (99.3%)
VIOLATION: Last 4 weeks - been sick or injured		
No	2,932/3,352 (87.5%)	3,260/3,820 (85.3%)
Yes	400/3,352 (11.9%)	543/3,820 (14.2%)
No data	1/3,352 (0.0%)	1/3,820 (0.0%)
Missing	19/3,352 (0.6%)	16/3,820 (0.4%)
VIOLATION: Last 4 weeks - fever, sore throat, cough		
No	3,102/3,352 (92.5%)	3,534/3,820 (92.5%)
Yes	234/3,352 (7.0%)	270/3,820 (7.1%)
No data	0/3,352 (0.0%)	1/3,820 (0.0%)
Missing	16/3,352 (0.5%)	15/3,820 (0.4%)
VIOLATION: Last 4 weeks - diarrhea, stomachache		
No	3,285/3,352 (98.0%)	3,744/3,820 (98.0%)
Yes	50/3,352 (1.5%)	58/3,820 (1.5%)
No data	0/3,352 (0.0%)	1/3,820 (0.0%)
Missing	17/3,352 (0.5%)	17/3,820 (0.4%)
VIOLATION: Last 4 weeks - stomachache		
No	3,259/3,352 (97.2%)	3,712/3,820 (97.2%)
Yes	79/3,352 (2.4%)	95/3,820 (2.5%)
No data	1/3,352 (0.0%)	3/3,820 (0.1%)
Missing	13/3,352 (0.4%)	10/3,820 (0.3%)
VIOLATION: Last 4 weeks - asthma		
No	3,324/3,352 (99.2%)	3,788/3,820 (99.2%)
Yes	14/3,352 (0.4%)	20/3,820 (0.5%)
No data	1/3,352 (0.0%)	2/3,820 (0.1%)
Missing	13/3,352 (0.4%)	10/3,820 (0.3%)
VIOLATION: Last 4 weeks - headache, dizziness		
No	3,245/3,352 (96.8%)	3,588/3,820 (93.9%)
Yes	91/3,352 (2.7%)	217/3,820 (5.7%)
No data	1/3,352 (0.0%)	3/3,820 (0.1%)
Missing	15/3,352 (0.4%)	12/3,820 (0.3%)
VIOLATION: Last 4 weeks - joint, muscle pain		
No	3,239/3,352 (96.6%)	3,603/3,820 (94.3%)
Yes	97/3,352 (2.9%)	203/3,820 (5.3%)
No data	1/3,352 (0.0%)	3/3,820 (0.1%)
Missing	15/3,352 (0.4%)	11/3,820 (0.3%)
VIOLATION: Last 4 weeks - rash, dermatitis		
No	3,319/3,352 (99.0%)	3,789/3,820 (99.2%)
Yes	16/3,352 (0.5%)	19/3,820 (0.5%)
No data	1/3,352 (0.0%)	1/3,820 (0.0%)

Statistical haemoglobin thresholds to define anaemia across the lifecycle.
Supplemental Materials

	Overall sample	
	Male N=3,352	Female N=3,820
Missing	16/3,352 (0.5%)	11/3,820 (0.3%)
VIOLATION: Last 4 weeks - eye/ear disease		
No	3,322/3,352 (99.1%)	3,785/3,820 (99.1%)
Yes	13/3,352 (0.4%)	23/3,820 (0.6%)
No data	1/3,352 (0.0%)	1/3,820 (0.0%)
Missing	16/3,352 (0.5%)	11/3,820 (0.3%)
VIOLATION: Last 4 weeks - heart disease/chest pain		
No	3,309/3,352 (98.7%)	3,757/3,820 (98.4%)
Yes	26/3,352 (0.8%)	51/3,820 (1.3%)
No data	1/3,352 (0.0%)	1/3,820 (0.0%)
Missing	16/3,352 (0.5%)	11/3,820 (0.3%)
VIOLATION: Last 4 weeks - other infectious disease		
No	3,284/3,352 (98.0%)	3,752/3,820 (98.2%)
Yes	41/3,352 (1.2%)	41/3,820 (1.1%)
No data	2/3,352 (0.1%)	6/3,820 (0.2%)
Missing	25/3,352 (0.7%)	21/3,820 (0.5%)
VIOLATION: Last 4 weeks - noncommunicable disease		
No	3,196/3,352 (95.3%)	3,637/3,820 (95.2%)
Yes	129/3,352 (3.8%)	155/3,820 (4.1%)
No data	2/3,352 (0.1%)	7/3,820 (0.2%)
Missing	25/3,352 (0.7%)	21/3,820 (0.5%)
VIOLATION: Last 4 weeks - days hospitalised		
Yes	31/3,352 (0.9%)	27/3,820 (0.7%)
Missing	3,321/3,352 (99.1%)	3,793/3,820 (99.3%)
VIOLATION: Currently pregnant or don't know		
No	0/3,352 (0.0%)	2,124/3,820 (55.6%)
Yes	0/3,352 (0.0%)	64/3,820 (1.7%)
Missing	3,352/3,352 (100.0%)	1,632/3,820 (42.7%)
VIOLATION: # of months pregnant		
Yes	0/3,352 (0.0%)	62/3,820 (1.6%)
Missing	3,352/3,352 (100.0%)	3,758/3,820 (98.4%)
VIOLATION: Taking anti-hypertension drugs		
No	88/3,352 (2.6%)	80/3,820 (2.1%)
Yes	228/3,352 (6.8%)	300/3,820 (7.9%)
No data	0/3,352 (0.0%)	1/3,820 (0.0%)
Missing	3,036/3,352 (90.6%)	3,439/3,820 (90.0%)
VIOLATION: Province – Guizhou – Altitude		
No	3,073/3,352 (91.7%)	3,506/3,820 (91.8%)
Yes	279/3,352 (8.3%)	314/3,820 (8.2%)
VIOLATION: still smokes cigarettes		
No	172/3,352 (5.1%)	12/3,820 (0.3%)
Yes	1,909/3,352 (57.0%)	109/3,820 (2.9%)
No data	1,271/3,352 (37.9%)	3,699/3,820 (96.8%)
VIOLATION: Alcohol consumption almost every day		
No	1,521/3,352 (45.4%)	317/3,820 (8.3%)
Yes	605/3,352 (18.0%)	34/3,820 (0.9%)
Missing	1,226/3,352 (36.6%)	3,469/3,820 (90.8%)
VIOLATION (# beer bottles per week): >6 for women and >8 for men		

Statistical haemoglobin thresholds to define anaemia across the lifecycle.
Supplemental Materials

	Overall sample	
	Male N=3,352	Female N=3,820
No	1,362/3,352 (40.6%)	210/3,820 (5.5%)
Yes	107/3,352 (3.2%)	9/3,820 (0.2%)
Missing	1,883/3,352 (56.2%)	3,601/3,820 (94.3%)
VIOLATION (# wine drinks per week): >6 for women and >8 for men		
No	224/3,352 (6.7%)	105/3,820 (2.7%)
Yes	56/3,352 (1.7%)	11/3,820 (0.3%)
Missing	3,072/3,352 (91.6%)	3,704/3,820 (97.0%)
VIOLATION (# liquor drinks per week): >6 for women and >8 for men		
No	1,075/3,352 (32.1%)	134/3,820 (3.5%)
Yes	561/3,352 (16.7%)	36/3,820 (0.9%)
Missing	1,716/3,352 (51.2%)	3,650/3,820 (95.5%)
VIOLATION (# beer, wine, liquor): >6 for women and >8 for men		
No	1,357/3,352 (40.5%)	285/3,820 (7.5%)
Yes	759/3,352 (22.6%)	64/3,820 (1.7%)
Missing	1,236/3,352 (36.9%)	3,471/3,820 (90.9%)
VIOLATION: Ferritin<15ug/L or Ferritin>150/200ug/L (F/M)		
No	2,343/3,352 (69.9%)	2,808/3,820 (73.5%)
Yes	1,009/3,352 (30.1%)	1,012/3,820 (26.5%)
VIOLATION: C-Reactive Protein>5mg/L		
No	3,058/3,352 (91.2%)	3,538/3,820 (92.6%)
Yes	294/3,352 (8.8%)	282/3,820 (7.4%)
VIOLATION: eGFR<90 ml/min/1.73m ²		
No	1,570/3,352 (46.8%)	1,281/3,820 (33.5%)
Yes	1,782/3,352 (53.2%)	2,538/3,820 (66.4%)
Missing	0/3,352 (0.0%)	1/3,820 (0.0%)

CHN = China, CHNS = China Health and Nutrition Survey, BMI = Body Mass Index, F = Female, M = Male.

Data are presented as unweighted n/total (%) based on participants with non-missing haemoglobin, ferritin, and C-reactive protein.

No data: No answer/refused, Don't know; Missing: Not applicable, Not asked.

¹ Males: ferritin \geq 15 and \leq 200ug/L and C-reactive protein \leq 5mg/L; females: ferritin \geq 15 and \leq 150ug/L and C-reactive protein \leq 5mg/L.

Statistical haemoglobin thresholds to define anaemia across the lifecycle.
Supplemental Materials

Table 4.1.13 AUS NHS 2011-2012: Participant characteristics of violations (18-65 years)

	Overall sample	
	Male N=1,912	Female N=2,480
Reference sample ¹		
No	1,699/1,912 (88.9%)	2,198/2,480 (88.6%)
Yes	213/1,912 (11.1%)	282/2,480 (11.4%)
VIOLATION: BMI<18.5 or >30 kg/m ²		
No	1,282/1,912 (67.1%)	1,626/2,480 (65.6%)
Yes	577/1,912 (30.2%)	678/2,480 (27.3%)
Missing	53/1,912 (2.8%)	176/2,480 (7.1%)
VIOLATION: Co-morbidities		
No	1,143/1,912 (59.8%)	1,338/2,480 (54.0%)
Yes	769/1,912 (40.2%)	1,142/2,480 (46.0%)
VIOLATION: Dialysis		
No	Not displayed*	Not displayed*
Yes	<10/1,912 (<0.5%)	<10/2,480(<0.4%)
VIOLATION: Hospital last 12 months		
No	Not displayed*	2,460/2,480 (99.2%)
Yes	<10/1,912 (<0.5%)	20/2,480 (0.8%)
VIOLATION: Hospital last 2 weeks		
No	1,902/1,912 (99.5%)	2,457/2,480 (99.1%)
Yes	10/1,912 (0.5%)	23/2,480 (0.9%)
VIOLATION: Time off work or study due to illness		
No	1,445/1,912 (75.6%)	1,592/2,480 (64.2%)
Yes	162/1,912 (8.5%)	257/2,480 (10.4%)
Missing	305/1,912 (16.0%)	631/2,480 (25.4%)
VIOLATION: Time off work due to illness		
No	1,411/1,912 (73.8%)	1,540/2,480 (62.1%)
Yes	151/1,912 (7.9%)	233/2,480 (9.4%)
Missing	350/1,912 (18.3%)	707/2,480 (28.5%)
VIOLATION: Time off study due to illness		
No	181/1,912 (9.5%)	306/2,480 (12.3%)
Yes	15/1,912 (0.8%)	30/2,480 (1.2%)
Missing	1,716/1,912 (89.7%)	2,144/2,480 (86.5%)
VIOLATION: Medication		
No	969/1,912 (50.7%)	1,101/2,480 (44.4%)
Yes	943/1,912 (49.3%)	1,379/2,480 (55.6%)
VIOLATION: Breastfeeding		
No	Not applicable	2,388/2,480 (97.5%)
Yes	Not applicable	62/2,480 (2.5%)
VIOLATION: Pregnancy		
No	Not applicable	2,388/2,480 (98.7%)
Yes	Not applicable	32/2,480 (1.3%)
VIOLATION: Smoking		
No	1,615/1,912 (84.5%)	2,103/2,480 (84.8%)
Yes	297/1,912 (15.5%)	377/2,480 (15.2%)
VIOLATION: Alcohol		
No	1,365/1,912 (71.4%)	1,388/2,480 (56.0%)
Yes	12/1,912 (0.6%)	44/2,480 (1.8%)
Missing	535/1,912 (28.0%)	1,048/2,480 (42.3%)

Statistical haemoglobin thresholds to define anaemia across the lifecycle.
Supplemental Materials

	Overall sample	
	Male N=1,912	Female N=2,480
VIOLATION: Ferritin<15ug/L or Ferritin>150/200ug/L (F/M)		
No	1,072/1,912 (56.1%)	1,933/2,480 (77.9%)
Yes	840/1,912 (43.9%)	547/2,480 (22.1%)
VIOLATION: C-Reactive Protein>5mg/L		
No	1,713/1,912 (89.6%)	2,010/2,480 (81.0%)
Yes	199/1,912 (10.4%)	470/2,480 (19.0%)
VIOLATION: eGFR<90 ml/min/1.73m ²		
No	1,416/1,910 (74.1%)	1,919/2,478 (77.4%)
Yes	494/1,910 (25.8%)	559/2,478 (22.5%)

AUS = Australia, NHS = National Health Survey, BMI = Body Mass Index, F = Female, M = Male.

Data are presented as unweighted n/total (%) based on participants with non-missing haemoglobin, ferritin, and C-reactive protein.

* Not displayed due to Australian Bureau of Statistics requirements for output clearance.

¹ Males: ferritin \geq 15 and \leq 200ug/L and C-reactive protein \leq 5mg/L; females: ferritin \geq 15 and \leq 150ug/L and C-reactive protein \leq 5mg/L.

Statistical haemoglobin thresholds to define anaemia across the lifecycle.
Supplemental Materials

Table 4.1.14 AUS NNPAS 2011-2012: Participant characteristics of violations (18-65 years)

	Overall sample	
	Male N=1,277	Female N=1,593
Reference sample ¹		
No	983/1,277 (77.0%)	1,114/1,593 (69.9%)
Yes	294/1,277 (23.0%)	479/1,593 (30.1%)
VIOLATION: BMI<18.5 or >30 kg/m ²		
No	889/1,277 (69.6%)	1,053/1,593 (66.1%)
Yes	345/1,277 (27.0%)	445/1,593 (27.9%)
Missing	43/1,277 (3.4%)	95/1,593 (6.0%)
VIOLATION: Co-morbidities		
No	1,084/1,277 (84.9%)	1,367/1,593 (85.8%)
Yes	193/1,277 (15.1%)	226/1,593 (14.2%)
VIOLATION: Breastfeeding		
No	Not applicable	1,552/1,593 (97.4%)
Yes	Not applicable	41/1,593 (2.6%)
VIOLATION: Pregnancy		
No	Not applicable	1,571/1,593 (98.6%)
Yes	Not applicable	22/1,593 (1.4%)
VIOLATION: Smoking		
No	1,059/1,277 (82.9%)	1,371/1,593 (86.1%)
Yes	218/1,277 (17.1%)	222/1,593 (13.9%)
VIOLATION: Ferritin<15ug/L or Ferritin>150/200ug/L (F/M)		
No	739/1,277 (57.9%)	1,253/1,593 (78.7%)
Yes	538/1,277 (42.1%)	340/1,593 (21.3%)
VIOLATION: C-Reactive Protein>5mg/L		
No	1,145/1,277 (89.7%)	1,288/1,593 (80.9%)
Yes	132/1,277 (10.3%)	305/1,593 (19.1%)
VIOLATION: eGFR<90 ml/min/1.73m ²		
No	877/1,276 (68.7%)	1,216/1,593 (76.3%)
Yes	399/1,276 (31.2%)	377/1,593 (23.7%)

AUS = Australia, NNPAS = National Nutrition and Physical Activity Survey, BMI = Body Mass Index, F = Female, M = Male.

Data are presented as unweighted n/total (%) based on participants with non-missing haemoglobin, ferritin, and C-reactive protein.

¹ Males: ferritin≥15 and ≤200ug/L and C-reactive protein≤5mg/L; females: ferritin≥15 and ≤150ug/L and C-reactive protein≤5mg/L.

Statistical haemoglobin thresholds to define anaemia across the lifecycle.
Supplemental Materials

4.2 Detailed Individual Exclusions Children (6-23 months)

Table 4.2.1 CAN TARGet Kids: Participant characteristics of violations (6-23 months)

	Overall sample Male and Female N=1,671
Reference sample ¹	
No	1,248/1,671 (74.7%)
Yes	423/1,671 (25.3%)
VIOLATION: Low birth weight (<2.5 kg) if age ≤24 months	
No	1,377/1,671 (82.4%)
Yes	209/1,671 (12.5%)
Missing	85/1,671 (5.1%)
VIOLATION: Weight z-score <-2 or >+2	
No	1,558/1,671 (93.2%)
Yes	85/1,671 (5.1%)
Missing	28/1,671 (1.7%)
VIOLATION: Length/height z-score <-2 or >+2	
No	1,421/1,671 (85.0%)
Yes	212/1,671 (12.7%)
Missing	38/1,671 (2.3%)
VIOLATION: Weight for length z-score <-2 or >+2	
No	1,521/1,671 (91.0%)
Yes	109/1,671 (6.5%)
Missing	41/1,671 (2.5%)
VIOLATION: BMI z-score <-2 or >+2	
No	1,507/1,671 (90.2%)
Yes	123/1,671 (7.4%)
Missing	41/1,671 (2.5%)
VIOLATION: Aged ≤12 months and >6 months exclusively breastfed	
No	446/1,671 (26.7%)
Yes	64/1,671 (3.8%)
Missing	1,161/1,671 (69.5%)
VIOLATION: Anemia (mother)	
No	1,449/1,671 (86.7%)
Yes	110/1,671 (6.6%)
Missing	112/1,671 (6.7%)
VIOLATION: Birth (<37 weeks or > 42 weeks) if age ≤24 months	
No	1,263/1,671 (75.6%)
Yes	219/1,671 (13.1%)
Missing	189/1,671 (11.3%)
VIOLATION: Nursery if < 24 months	
No	433/1,671 (25.9%)
Yes	107/1,671 (6.4%)
Missing	1,131/1,671 (67.7%)
VIOLATION: Allergies	
No	1,076/1,671 (64.4%)
Yes	53/1,671 (3.2%)
Missing	542/1,671 (32.4%)
VIOLATION: Asthma	

Statistical haemoglobin thresholds to define anaemia across the lifecycle.
Supplemental Materials

	Overall sample Male and Female N=1,671
No	1,414/1,671 (84.6%)
Yes	27/1,671 (1.6%)
Missing	230/1,671 (13.8%)
VIOLATION: Austism/PDD	
No	1,434/1,671 (85.8%)
Yes	3/1,671 (0.2%)
Missing	234/1,671 (14.0%)
VIOLATION: Development delay	
No	1,106/1,671 (66.2%)
Yes	13/1,671 (0.8%)
Missing	552/1,671 (33.0%)
VIOLATION: Diabetes	
No	1,434/1,671 (85.8%)
Yes	3/1,671 (0.2%)
Missing	234/1,671 (14.0%)
VIOLATION: At least one diagnosis	
No	1,172/1,671 (70.1%)
Yes	234/1,671 (14.0%)
Missing	265/1,671 (15.9%)
VIOLATION: Overweight	
No	1,114/1,671 (66.7%)
Yes	3/1,671 (0.2%)
Missing	554/1,671 (33.2%)
VIOLATION: IBD	
No	333/1,671 (19.9%)
Missing	1,338/1,671 (80.1%)
VIOLATION: Cancer	
No	543/1,671 (32.5%)
Yes	1/1,671 (0.1%)
Missing	1,127/1,671 (67.4%)
VIOLATION: Other diagnosis	
No	1,138/1,671 (68.1%)
Yes	62/1,671 (3.7%)
Missing	471/1,671 (28.2%)
VIOLATION: Ill past month	
No	125/1,671 (7.5%)
Yes	134/1,671 (8.0%)
Missing	1,412/1,671 (84.5%)
VIOLATION: Regular prescribed medicine	
No	1,511/1,671 (90.4%)
Yes	68/1,671 (4.1%)
Missing	92/1,671 (5.5%)
VIOLATION: Prescribed medicine past 2 weeks	
No	301/1,671 (18.0%)
Yes	25/1,671 (1.5%)
Missing	1,345/1,671 (80.5%)
VIOLATION: Cold or flu medicine past month	
No	119/1,671 (7.1%)
Yes	46/1,671 (2.8%)

Statistical haemoglobin thresholds to define anaemia across the lifecycle.
Supplemental Materials

	Overall sample Male and Female N=1,671
Missing	1,506/1,671 (90.1%)
VIOLATION: Other medicine past month	
No	97/1,671 (5.8%)
Yes	99/1,671 (5.9%)
Missing	1,475/1,671 (88.3%)
VIOLATION: Cold or flu medicine past 2 weeks	
No	277/1,671 (16.6%)
Yes	44/1,671 (2.6%)
Missing	1,350/1,671 (80.8%)
VIOLATION: Other medicine past 2 weeks	
No	273/1,671 (16.3%)
Yes	48/1,671 (2.9%)
Missing	1,350/1,671 (80.8%)
VIOLATION: Iron (e.g., Ferinsol, Palafer) intake	
No	973/1,671 (58.2%)
Yes	28/1,671 (1.7%)
Missing	670/1,671 (40.1%)
VIOLATION: Other iron intake	
No	328/1,671 (19.6%)
Yes	1/1,671 (0.1%)
Missing	1,342/1,671 (80.3%)
VIOLATION: Traditional remedies or cosmetics last 3 months	
No	246/1,671 (14.7%)
Yes	12/1,671 (0.7%)
Missing	1,413/1,671 (84.6%)
VIOLATION: Lead (household)	
No	232/1,671 (13.9%)
Yes	25/1,671 (1.5%)
Missing	1,414/1,671 (84.6%)
VIOLATION: Smoking (household)	
No	1,402/1,671 (83.9%)
Yes	178/1,671 (10.7%)
Missing	91/1,671 (5.4%)
VIOLATION: Ferritin<12ug/L	
No	1,459/1,671 (87.3%)
Yes	212/1,671 (12.7%)
VIOLATION: C-Reactive Protein>5mg/L	
No	1,568/1,671 (93.8%)
Yes	103/1,671 (6.2%)
VIOLATION: Albumin<32g/L	
No	1,630/1,671 (97.5%)
Missing	41/1,671 (2.5%)
VIOLATION: Alkaline Phosphatase (age and sex dependent)	
No	1,533/1,671 (91.7%)
Yes	96/1,671 (5.7%)
Missing	42/1,671 (2.5%)
VIOLATION: ALT serum≥35U/L	
No	1,582/1,671 (94.7%)
Yes	88/1,671 (5.3%)

Statistical haemoglobin thresholds to define anaemia across the lifecycle.
Supplemental Materials

	Overall sample Male and Female N=1,671
Missing	1/1,671 (0.1%)

CAN = Canada, TARGeT Kids! = The Applied Research Group for Kids, BMI = Body Mass Index.

Data are presented as n/total (%) based on participants with non-missing haemoglobin, ferritin, and C-reactive protein.

Missing: No answer.

¹Ferritin \geq 12ug/L and C-reactive protein \leq 5mg/L.

Statistical haemoglobin thresholds to define anaemia across the lifecycle.
Supplemental Materials

Table 4.2.2 BAN BRISC 2017-2020: Participant characteristics of violations (6-23 months)

	Overall sample Male and Female N=1,365
Reference sample ¹	
No	1,110/1,365 (81.3%)
Yes	255/1,365 (18.7%)
VIOLATION: Weight z-score <-2 or >+2	
No	1,235/1,365 (90.5%)
Yes	127/1,365 (9.3%)
Missing	3/1,365 (0.2%)
VIOLATION: Length/height z-score <-2 or >+2	
No	1,053/1,365 (77.1%)
Yes	309/1,365 (22.6%)
Missing	3/1,365 (0.2%)
VIOLATION: Weight for length z-score <-2 or >+2	
No	1,300/1,365 (95.2%)
Yes	62/1,365 (4.5%)
Missing	3/1,365 (0.2%)
VIOLATION: Any meds in the 4 weeks before midline visit	
No	806/1,365 (59.0%)
Yes	545/1,365 (39.9%)
Missing	14/1,365 (1.0%)
VIOLATION: Compliance<70% [Iron and MNP specific]	
No	1,120/1,365 (82.1%)
Yes	245/1,365 (17.9%)
VIOLATION: Any medical visit in the 4 weeks before midline visit	
No	783/1,365 (57.4%)
Yes	567/1,365 (41.5%)
Missing	15/1,365 (1.1%)
VIOLATION: Any infection in the 4 weeks before midline visit	
No	594/1,365 (43.5%)
Yes	759/1,365 (55.6%)
Missing	12/1,365 (0.9%)
VIOLATION: Ferritin<12ug/L	
No	1,203/1,365 (88.1%)
Yes	162/1,365 (11.9%)
VIOLATION: C-Reactive Protein>5mg/L	
No	1,220/1,365 (89.4%)
Yes	145/1,365 (10.6%)

BAN = Bangladesh, BRISC = Benefits and Risks of Iron intervention in Children.

Data are presented as n/total (%) based on participants with non-missing haemoglobin, ferritin, and C-reactive protein.

¹Ferritin≥12ug/L and C-reactive proteins≤5mg/L.

Statistical haemoglobin thresholds to define anaemia across the lifecycle.
Supplemental Materials

Table 4.2.3 ECU ENSANUT 2011-2013: Participant characteristics of violations (6-23 months)

	Overall sample Male and Female N=787
Reference sample ¹	95/787 (12.1%)
VIOLATION: Altitude > 750 meters	
No	493/787 (62.6%)
Yes	294/787 (37.4%)
VIOLATION: Weighed less than 5.5 pounds or 2.5 kilograms	
No	55/787 (7.0%)
Yes	13/787 (1.7%)
No data	124/787 (15.8%)
Missing	595/787 (75.6%)
VIOLATION: Birthweight less than 2500 grams	
No	445/787 (56.5%)
Yes	25/787 (3.2%)
Missing	317/787 (40.3%)
VIOLATION: Born ≥5 weeks early or late	
No	90/787 (11.4%)
Yes	12/787 (1.5%)
No data	5/787 (0.6%)
Missing	680/787 (86.4%)
VIOLATION: Health problems in the last 30 days	
No	265/787 (33.7%)
Yes	522/787 (66.3%)
VIOLATION: Hospitalisation in the last 30 days	
No	732/787 (93.0%)
Yes	55/787 (7.0%)
VIOLATION: Diarrhea in the last 2 weeks	
No	614/787 (78.0%)
Yes	163/787 (20.7%)
No data	1/787 (0.1%)
Missing	9/787 (1.1%)
VIOLATION: Cough, runny nose in the last 2 weeks	
No	424/787 (53.9%)
Yes	354/787 (45.0%)
Missing	9/787 (1.1%)
VIOLATION: Ferritin<12ug/L	
No	648/787 (82.3%)
Yes	139/787 (17.7%)
VIOLATION: C-Reactive Protein>5mg/L	
No	682/787 (86.7%)
Yes	105/787 (13.3%)

ECU = Ecuador, ENSANUT = Encuesta Nacional de Salud y Nutricion.

Data are presented as unweighted n/total (%) based on participants with non-missing haemoglobin, ferritin, and C-reactive protein.

No data: No answer/refused, Don't know; Missing: Not applicable, Not asked.

¹Ferritin≥12ug/L and C-reactive proteins≤5mg/L.

Statistical haemoglobin thresholds to define anaemia across the lifecycle.
Supplemental Materials

Table 4.2.4 US NHANES 2003-2018: Participant characteristics of violations (12-23 months)

	Overall sample Male and Female N=530
Reference sample ¹	151/530 (28.5%)
VIOLATION: Doctor told you have diabetes	
No	529/530 (99.8%)
Yes	1/530 (0.2%)
VIOLATION: Still have asthma	
No	3/530 (0.6%)
Yes	38/530 (7.2%)
No data	1/530 (0.2%)
Missing	488/530 (92.1%)
VIOLATION: Taking treatment for anemia/past 3 months	
No	515/530 (97.2%)
Yes	15/530 (2.8%)
VIOLATION: Overnight hospital patient in last year	
No	470/530 (88.7%)
Yes	60/530 (11.3%)
VIOLATION: SP have head cold or chest cold?	
No	290/530 (54.7%)
Yes	215/530 (40.6%)
No data	25/530 (4.7%)
VIOLATION: SP have stomach or intestinal illness?	
No	416/530 (78.5%)
Yes	87/530 (16.4%)
No data	27/530 (5.1%)
VIOLATION: SP have flu, pneumonia, ear infection?	
No	447/530 (84.3%)
Yes	54/530 (10.2%)
No data	29/530 (5.5%)
VIOLATION: Taken prescription medicine, past month	
No	414/530 (78.1%)
Yes	116/530 (21.9%)
VIOLATION: For anemia, such as low iron	
No	97/530 (18.3%)
Yes	4/530 (0.8%)
No data	117/530 (22.1%)
Missing	312/530 (58.9%)
VIOLATION: Ferritin<12ug/L	
No	461/530 (87.0%)
Yes	69/530 (13.0%)
VIOLATION: C-Reactive Protein>5mg/L	
No	487/530 (91.9%)
Yes	43/530 (8.1%)

US = United States, NHANES = National Health and Nutrition Examination Survey, SP = Survey Participant. Data are presented as unweighted n/total (%) based on participants with non-missing haemoglobin, ferritin, and C-reactive protein. Data was combined from 1999-2018. No ferritin was measured in participants in survey years 1999-2000, 2001-2002, 2007-2008, 2009-2010, 2011-2012, 2013-2014. VIOLATION: For anemia, such as low iron - only asked in survey years 2015-2016 and 2017-2018.

No data: No answer/refused, Don't know; Missing: Not applicable, Not asked.

Statistical haemoglobin thresholds to define anaemia across the lifecycle.
Supplemental Materials

¹Ferritin \geq 12ug/L and C-reactive proteins \leq 5mg/L.

Statistical haemoglobin thresholds to define anaemia across the lifecycle.
Supplemental Materials

4.3 Detailed Individual Exclusions Children (24-59 months)

Table 4.3.1 CAN TARGeT Kids: Participant characteristics of violations (24-59 months)

	Overall sample Male and Female N=2,050
Reference sample ¹	
No	1,293/2,050 (63.1%)
Yes	757/2,050 (36.9%)
VIOLATION: Low birth weight (<2.5 kg) if age ≤24 months	
No	1,861/2,050 (90.8%)
Yes	43/2,050 (2.1%)
Missing	146/2,050 (7.1%)
VIOLATION: Weight z-score <-2 or >+2	
No	1,903/2,050 (92.8%)
Yes	101/2,050 (4.9%)
Missing	46/2,050 (2.2%)
VIOLATION: Length/height z-score <-2 or >+2	
No	1,880/2,050 (91.7%)
Yes	120/2,050 (5.9%)
Missing	50/2,050 (2.4%)
VIOLATION: Weight for length z-score <-2 or >+2	
No	1,872/2,050 (91.3%)
Yes	125/2,050 (6.1%)
Missing	53/2,050 (2.6%)
VIOLATION: BMI z-score <-2 or >+2	
No	1,863/2,050 (90.9%)
Yes	137/2,050 (6.7%)
Missing	50/2,050 (2.4%)
VIOLATION: Anemia (mother)	
No	1,757/2,050 (85.7%)
Yes	120/2,050 (5.9%)
Missing	173/2,050 (8.4%)
VIOLATION: Birth (<37 weeks or > 42 weeks) if age ≤24 months	
No	1,721/2,050 (84.0%)
Yes	37/2,050 (1.8%)
Missing	292/2,050 (14.2%)
VIOLATION: Allergies	
No	1,006/2,050 (49.1%)
Yes	81/2,050 (4.0%)
Missing	963/2,050 (47.0%)
VIOLATION: Asthma	
No	1,650/2,050 (80.5%)
Yes	103/2,050 (5.0%)
Missing	297/2,050 (14.5%)
VIOLATION: Autism/PDD	
No	1,737/2,050 (84.7%)
Yes	12/2,050 (0.6%)
Missing	301/2,050 (14.7%)
VIOLATION: Development delay	
No	1,046/2,050 (51.0%)

Statistical haemoglobin thresholds to define anaemia across the lifecycle.
Supplemental Materials

	Overall sample Male and Female N=2,050
Yes	37/2,050 (1.8%)
Missing	967/2,050 (47.2%)
VIOLATION: Diabetes	
No	1,745/2,050 (85.1%)
Yes	3/2,050 (0.1%)
Missing	302/2,050 (14.7%)
VIOLATION: At least one diagnosis	
No	1,323/2,050 (64.5%)
Yes	372/2,050 (18.1%)
Missing	355/2,050 (17.3%)
VIOLATION: Overweight	
No	1,072/2,050 (52.3%)
Yes	3/2,050 (0.1%)
Missing	975/2,050 (47.6%)
VIOLATION: IBD	
No	469/2,050 (22.9%)
Missing	1,581/2,050 (77.1%)
VIOLATION: Cancer	
No	598/2,050 (29.2%)
Missing	1,452/2,050 (70.8%)
VIOLATION: Other diagnosis	
No	1,052/2,050 (51.3%)
Yes	124/2,050 (6.0%)
Missing	874/2,050 (42.6%)
VIOLATION: Ill past month	
No	354/2,050 (17.3%)
Yes	259/2,050 (12.6%)
Missing	1,437/2,050 (70.1%)
VIOLATION: Regular prescribed medicine	
No	1,741/2,050 (84.9%)
Yes	95/2,050 (4.6%)
Missing	214/2,050 (10.4%)
VIOLATION: Prescribed medicine past 2 weeks	
No	621/2,050 (30.3%)
Yes	64/2,050 (3.1%)
Missing	1,365/2,050 (66.6%)
VIOLATION: Cold or flu medicine past month	
No	294/2,050 (14.3%)
Yes	139/2,050 (6.8%)
Missing	1,617/2,050 (78.9%)
VIOLATION: Other medicine past month	
No	282/2,050 (13.8%)
Yes	167/2,050 (8.1%)
Missing	1,601/2,050 (78.1%)
VIOLATION: Cold or flu medicine past 2 weeks	
No	622/2,050 (30.3%)
Yes	55/2,050 (2.7%)
Missing	1,373/2,050 (67.0%)
VIOLATION: Other medicine past 2 weeks	

Statistical haemoglobin thresholds to define anaemia across the lifecycle.
Supplemental Materials

	Overall sample Male and Female N=2,050
No	623/2,050 (30.4%)
Yes	54/2,050 (2.6%)
Missing	1,373/2,050 (67.0%)
VIOLATION: Iron (e.g., Ferinsol, Palafer) intake	
No	1,347/2,050 (65.7%)
Yes	21/2,050 (1.0%)
Missing	682/2,050 (33.3%)
VIOLATION: Other iron intake	
No	680/2,050 (33.2%)
Yes	6/2,050 (0.3%)
Missing	1,364/2,050 (66.5%)
VIOLATION: Traditional remedies or cosmetics last 3 months	
No	571/2,050 (27.9%)
Yes	35/2,050 (1.7%)
Missing	1,444/2,050 (70.4%)
VIOLATION: Lead (household)	
No	546/2,050 (26.6%)
Yes	59/2,050 (2.9%)
Missing	1,445/2,050 (70.5%)
VIOLATION: Smoking (household)	
No	1,626/2,050 (79.3%)
Yes	218/2,050 (10.6%)
Missing	206/2,050 (10.0%)
VIOLATION: Ferritin<12ug/L	
No	1,911/2,050 (93.2%)
Yes	139/2,050 (6.8%)
VIOLATION: C-Reactive Protein>5mg/L	
No	1,906/2,050 (93.0%)
Yes	144/2,050 (7.0%)
VIOLATION: Albumin<32g/L	
No	1,818/2,050 (88.7%)
Yes	1/2,050 (0.0%)
Missing	231/2,050 (11.3%)
VIOLATION: Alkaline Phosphatase (age and sex dependent)	
No	1,777/2,050 (86.7%)
Yes	41/2,050 (2.0%)
Missing	232/2,050 (11.3%)
VIOLATION: ALT serum≥35U/L	
No	2,023/2,050 (98.7%)
Yes	27/2,050 (1.3%)

CAN = Canada, TARGeT Kids! = The Applied Research Group for Kids, BMI = Body Mass Index.

Data are presented as n/total (%) based on participants with non-missing haemoglobin, ferritin, and C-reactive protein.

Missing: No answer.

¹Ferritin≥12ug/L and C-reactive protein≤5mg/L.

Statistical haemoglobin thresholds to define anaemia across the lifecycle.
Supplemental Materials

Table 4.3.2 ECU ENSANUT 2011-2013: Participant characteristics of violations (24-59 months)

	Overall sample Male and Female N=1,260
Reference sample ¹	180/1,260 (14.3%)
VIOLATION: Altitude > 750 meters	
No	692/1,260 (54.9%)
Yes	568/1,260 (45.1%)
VIOLATION: Health problems in the last 30 days	
No	474/1,260 (37.6%)
Yes	786/1,260 (62.4%)
VIOLATION: Hospitalisation in the last 30 days	
No	1,201/1,260 (95.3%)
Yes	59/1,260 (4.7%)
VIOLATION: Diarrhea in the last 2 weeks	
No	1,112/1,260 (88.3%)
Yes	134/1,260 (10.6%)
No data	1/1,260 (0.1%)
Missing	13/1,260 (1.0%)
VIOLATION: Cough, runny nose in the last 2 weeks	
No	676/1,260 (53.7%)
Yes	571/1,260 (45.3%)
Missing	13/1,260 (1.0%)
VIOLATION: Ferritin<12ug/L	
No	1,210/1,260 (96.0%)
Yes	50/1,260 (4.0%)
VIOLATION: C-Reactive Protein>5mg/L	
No	1,112/1,260 (88.3%)
Yes	148/1,260 (11.7%)

ECU = Ecuador, ENSANUT = Encuesta Nacional de Salud y Nutricion.

Data are presented as unweighted n/total (%) based on participants with non-missing haemoglobin, ferritin, and C-reactive protein.

No data: No answer/refused, Don't know; Missing: Not applicable, Not asked

¹ Ferritin≥12ug/L and C-reactive proteins≤5mg/L.

Statistical haemoglobin thresholds to define anaemia across the lifecycle.
Supplemental Materials

Table 4.3.3 US NHANES 1999-2018: Participant characteristics of violations (24-59 months)

	Overall sample Male and Female N=2,559
Reference sample ¹	937/2,559 (36.6%)
VIOLATION: BMI age and sex dependent	
No	2,179/2,559 (85.2%)
Yes	266/2,559 (10.4%)
No data	81/2,559 (3.2%)
Missing	33/2,559 (1.3%)
VIOLATION: Doctor told you have diabetes	
No	2,555/2,559 (99.8%)
Yes	2/2,559 (0.1%)
No data	2/2,559 (0.1%)
VIOLATION: Still have asthma	
No	88/2,559 (3.4%)
Yes	209/2,559 (8.2%)
No data	6/2,559 (0.2%)
Missing	2,256/2,559 (88.2%)
VIOLATION: Taking treatment for anemia/past 3 months	
No	2,504/2,559 (97.9%)
Yes	53/2,559 (2.1%)
No data	2/2,559 (0.1%)
VIOLATION: Overnight hospital patient in last year	
No	2,430/2,559 (95.0%)
Yes	127/2,559 (5.0%)
No data	2/2,559 (0.1%)
VIOLATION: SP have head cold or chest cold?	
No	1,518/2,559 (59.3%)
Yes	879/2,559 (34.3%)
No data	162/2,559 (6.3%)
VIOLATION: SP have stomach or intestinal illness?	
No	2,124/2,559 (83.0%)
Yes	279/2,559 (10.9%)
No data	156/2,559 (6.1%)
VIOLATION: SP have flu, pneumonia, ear infection?	
No	2,176/2,559 (85.0%)
Yes	228/2,559 (8.9%)
No data	155/2,559 (6.1%)
VIOLATION: Taken prescription medicine, past month	
No	2,102/2,559 (82.1%)
Yes	455/2,559 (17.8%)
No data	2/2,559 (0.1%)
VIOLATION: For anemia, such as low iron	
No	319/2,559 (12.5%)
Yes	22/2,559 (0.9%)
No data	882/2,559 (34.5%)
Missing	1,336/2,559 (52.2%)
VIOLATION: Ferritin<12ug/L	
No	2,365/2,559 (92.4%)
Yes	194/2,559 (7.6%)
VIOLATION: C-Reactive Protein>5mg/L	

Statistical haemoglobin thresholds to define anaemia across the lifecycle.
Supplemental Materials

No	2,390/2,559 (93.4%)
Yes	169/2,559 (6.6%)

US = United States, NHANES = National Health and Nutrition Examination Survey, BMI = Body Mass Index, SP = Survey Participant.

Data are presented as unweighted n/total (%) based on participants with non-missing haemoglobin, ferritin, and C-reactive protein. Data was combined from 1999-2018. No ferritin was measured in participants less than 3 years in survey years 1999-2000, 2001-2002, 2007-2008 and 2009-2010. No ferritin was measured in participants in survey years 2011-2012 and 2013-2014. VIOLATION: For anemia, such as low iron - only asked in survey years 2007-2008, 2009-2010, 2015-2016, and 2017-2018.

No data: No answer/refused, Don't know; Missing: Not applicable, Not asked.

¹Ferritin \geq 12ug/L and C-reactive protein \leq 5mg/L.

Statistical haemoglobin thresholds to define anaemia across the lifecycle.
Supplemental Materials

4.4 Detailed Individual Exclusions Children (5-11 years)

Table 4.4.1 CAN TARGet Kids: Participant characteristics of violations (5-11 years)

	Overall sample Male and Female N=979
Reference sample ¹	
No	587/979 (60.0%)
Yes	392/979 (40.0%)
VIOLATION: Weight z-score <-2 or >+2	
No	866/979 (88.5%)
Yes	71/979 (7.3%)
Missing	42/979 (4.3%)
VIOLATION: Length/height z-score <-2 or >+2	
No	894/979 (91.3%)
Yes	65/979 (6.6%)
Missing	20/979 (2.0%)
VIOLATION: Weight for length z-score <-2 or >+2	
No	133/979 (13.6%)
Yes	7/979 (0.7%)
Missing	839/979 (85.7%)
VIOLATION: BMI z-score <-2 or >+2	
No	891/979 (91.0%)
Yes	66/979 (6.7%)
Missing	22/979 (2.2%)
VIOLATION: Anemia (mother)	
No	873/979 (89.2%)
Yes	49/979 (5.0%)
Missing	57/979 (5.8%)
VIOLATION: Allergies	
No	495/979 (50.6%)
Yes	63/979 (6.4%)
Missing	421/979 (43.0%)
VIOLATION: Asthma	
No	777/979 (79.4%)
Yes	86/979 (8.8%)
Missing	116/979 (11.8%)
VIOLATION: Autism/PDD	
No	837/979 (85.5%)
Yes	15/979 (1.5%)
Missing	127/979 (13.0%)
VIOLATION: Development delay	
No	528/979 (53.9%)
Yes	14/979 (1.4%)
Missing	437/979 (44.6%)
VIOLATION: Diabetes	
No	845/979 (86.3%)
Yes	3/979 (0.3%)
Missing	131/979 (13.4%)
VIOLATION: At least one diagnosis	
No	631/979 (64.5%)

Statistical haemoglobin thresholds to define anaemia across the lifecycle.
Supplemental Materials

	Overall sample Male and Female N=979
Yes	186/979 (19.0%)
Missing	162/979 (16.5%)
VIOLATION: Overweight	
No	537/979 (54.9%)
Yes	5/979 (0.5%)
Missing	437/979 (44.6%)
VIOLATION: IBD	
No	186/979 (19.0%)
Yes	2/979 (0.2%)
Missing	791/979 (80.8%)
VIOLATION: Cancer	
No	277/979 (28.3%)
Yes	2/979 (0.2%)
Missing	700/979 (71.5%)
VIOLATION: Other diagnosis	
No	558/979 (57.0%)
Yes	62/979 (6.3%)
Missing	359/979 (36.7%)
VIOLATION: Ill past month	
No	194/979 (19.8%)
Yes	79/979 (8.1%)
Missing	706/979 (72.1%)
VIOLATION: Regular prescribed medicine	
No	877/979 (89.6%)
Yes	54/979 (5.5%)
Missing	48/979 (4.9%)
VIOLATION: Prescribed medicine past 2 weeks	
No	292/979 (29.8%)
Yes	19/979 (1.9%)
Missing	668/979 (68.2%)
VIOLATION: Cold or flu medicine past month	
No	95/979 (9.7%)
Yes	51/979 (5.2%)
Missing	833/979 (85.1%)
VIOLATION: Other medicine past month	
No	81/979 (8.3%)
Yes	67/979 (6.8%)
Missing	831/979 (84.9%)
VIOLATION: Cold or flu medicine past 2 weeks	
No	279/979 (28.5%)
Yes	24/979 (2.5%)
Missing	676/979 (69.1%)
VIOLATION: Other medicine past 2 weeks	
No	283/979 (28.9%)
Yes	20/979 (2.0%)
Missing	676/979 (69.1%)
VIOLATION: Iron (e.g. Ferinsol, Palafer) intake	
No	602/979 (61.5%)
Yes	7/979 (0.7%)

Statistical haemoglobin thresholds to define anaemia across the lifecycle.
Supplemental Materials

	Overall sample Male and Female N=979
Missing	370/979 (37.8%)
VIOLATION: Other iron intake	
No	306/979 (31.3%)
Yes	1/979 (0.1%)
Missing	672/979 (68.6%)
VIOLATION: Traditional remedies or cosmetics last 3 months	
No	259/979 (26.5%)
Yes	12/979 (1.2%)
Missing	708/979 (72.3%)
VIOLATION: Lead (household)	
No	247/979 (25.2%)
Yes	23/979 (2.3%)
Missing	709/979 (72.4%)
VIOLATION: Smoking (household)	
No	822/979 (84.0%)
Yes	99/979 (10.1%)
Missing	58/979 (5.9%)
VIOLATION: Ferritin<15ug/L	
No	926/979 (94.6%)
Yes	53/979 (5.4%)
VIOLATION: C-Reactive Protein>5mg/L	
No	934/979 (95.4%)
Yes	45/979 (4.6%)
VIOLATION: Albumin<32g/L	
No	955/979 (97.5%)
Missing	24/979 (2.5%)
VIOLATION: Alkaline Phosphatase (age and sex dependent)	
No	942/979 (96.2%)
Yes	13/979 (1.3%)
Missing	24/979 (2.5%)
VIOLATION: ALT serum ≥35U/L	
No	962/979 (98.3%)
Yes	16/979 (1.6%)
Missing	1/979 (0.1%)

CAN = Canada, TARGeT Kids! = The Applied Research Group for Kids, BMI = Body Mass Index.

Data are presented as n/total (%) based on participants with non-missing haemoglobin, ferritin, and C-reactive protein.

Missing: No answer.

¹Ferritin≥15ug/L and C-reactive protein≤5mg/L.

Statistical haemoglobin thresholds to define anaemia across the lifecycle.
Supplemental Materials

Table 4.4.2 US NHANES 1999-2018: Participant characteristics of violations (5-11 years)

	Overall sample Male and Female N=3,030
Reference sample ¹	1,201/3,030 (39.6%)
VIOLATION: BMI age and sex dependent	
No	2,514/3,030 (83.0%)
Yes	487/3,030 (16.1%)
No data	29/3,030 (1.0%)
VIOLATION: Doctor told you have diabetes	
No	3,023/3,030 (99.8%)
Yes	4/3,030 (0.1%)
No data	3/3,030 (0.1%)
VIOLATION: Still have asthma	
No	146/3,030 (4.8%)
Yes	292/3,030 (9.6%)
No data	12/3,030 (0.4%)
Missing	2,580/3,030 (85.1%)
VIOLATION: Taking treatment for anemia/past 3 months	
No	2,992/3,030 (98.7%)
Yes	36/3,030 (1.2%)
No data	2/3,030 (0.1%)
VIOLATION: Overnight hospital patient in last year	
No	2,926/3,030 (96.6%)
Yes	100/3,030 (3.3%)
No data	4/3,030 (0.1%)
VIOLATION: SP have head cold or chest cold?	
No	2,121/3,030 (70.0%)
Yes	742/3,030 (24.5%)
No data	167/3,030 (5.5%)
VIOLATION: SP have stomach or intestinal illness?	
No	2,568/3,030 (84.8%)
Yes	300/3,030 (9.9%)
No data	162/3,030 (5.3%)
VIOLATION: SP have flu, pneumonia, ear infection?	
No	2,677/3,030 (88.3%)
Yes	188/3,030 (6.2%)
No data	165/3,030 (5.4%)
VIOLATION: Pregnancy status at exam	
No	137/3,030 (4.5%)
No data	189/3,030 (6.2%)
Missing	2,704/3,030 (89.2%)
VIOLATION: Urine Pregnancy Result	
No	34/3,030 (1.1%)
No data	292/3,030 (9.6%)
Missing	2,704/3,030 (89.2%)
VIOLATION: Taken prescription medicine, past month	
No	2,471/3,030 (81.6%)
Yes	558/3,030 (18.4%)
No data	1/3,030 (0.0%)
VIOLATION: For anemia, such as low iron	
No	120/3,030 (4.0%)

Statistical haemoglobin thresholds to define anaemia across the lifecycle.
Supplemental Materials

	Overall sample Male and Female N=3,030
Yes	7/3,030 (0.2%)
No data	426/3,030 (14.1%)
Missing	2,477/3,030 (81.7%)
VIOLATION: Ferritin<15ug/L	
No	2,798/3,030 (92.3%)
Yes	232/3,030 (7.7%)
VIOLATION: C-Reactive Protein>5mg/L	
No	2,824/3,030 (93.2%)
Yes	206/3,030 (6.8%)

US = United States, NHANES = National Health and Nutrition Examination Survey, BMI = Body Mass Index, SP = Survey Participant.

Data are presented as unweighted n/total (%) based on participants with non-missing haemoglobin, ferritin, and C-reactive protein. Data was combined from 1999-2018. No ferritin was measured in participants 6 to 11 years in survey years 2003-2004, 2005-2006, 2007-2008, 2009-2010, 2015-2016, 2017-2018. No ferritin was measured in participants in survey years 2011-2012 and 2013-2014. VIOLATION: For anemia, such as low iron - only asked in NHANES 2007-2008, 2009-2010, 2015-2016, 2017-2018.

No data: No answer/refused, Don't know; Missing: Not applicable, Not asked.

¹ Ferritin \geq 15ug/L and C-reactive protein \leq 5mg/L.

Statistical haemoglobin thresholds to define anaemia across the lifecycle.
Supplemental Materials

Table 4.4.3 CHN CHNS 2009: Participant characteristics of violations (5-11 years)

	Overall sample Male and Female N=404
Reference sample ¹	249/404 (61.6%)
VIOLATION: BMI age and sex dependent	
No	340/404 (84.2%)
Yes	50/404 (12.4%)
Missing	14/404 (3.5%)
VIOLATION: Illness/Injury - Infectious/parasitic disease	
No	31/404 (7.7%)
Missing	373/404 (92.3%)
VIOLATION: Illness/Injury - Heart disease	
No	31/404 (7.7%)
Missing	373/404 (92.3%)
VIOLATION: Illness/Injury - Tumor	
No	31/404 (7.7%)
Missing	373/404 (92.3%)
VIOLATION: Illness/Injury - Respiratory disease	
No	15/404 (3.7%)
Yes	16/404 (4.0%)
Missing	373/404 (92.3%)
VIOLATION: Illness/Injury - Injury	
No	30/404 (7.4%)
Yes	1/404 (0.2%)
Missing	373/404 (92.3%)
VIOLATION: Illness/Injury - Alcohol poisoning	
No	31/404 (7.7%)
Missing	373/404 (92.3%)
VIOLATION: Illness/Injury - Endocrine disorder	
No	31/404 (7.7%)
Missing	373/404 (92.3%)
VIOLATION: Illness/Injury - Hematological disease	
No	31/404 (7.7%)
Missing	373/404 (92.3%)
VIOLATION: Illness/Injury - Mental/psychiatric disorder	
No	31/404 (7.7%)
Missing	373/404 (92.3%)
VIOLATION: Illness/Injury - Neurological disorder	
No	31/404 (7.7%)
Missing	373/404 (92.3%)
VIOLATION: Illness/Injury - Eye/ear/nose/throat/teeth disease	
No	31/404 (7.7%)
Missing	373/404 (92.3%)
VIOLATION: Illness/Injury - Digestive disease	
No	29/404 (7.2%)
Yes	2/404 (0.5%)
Missing	373/404 (92.3%)
VIOLATION: Illness/Injury - Urinary disease	
No	31/404 (7.7%)
Missing	373/404 (92.3%)
VIOLATION: Illness/Injury - Sexual dysfunction	

Statistical haemoglobin thresholds to define anaemia across the lifecycle.
Supplemental Materials

	Overall sample Male and Female N=404
No	31/404 (7.7%)
Missing	373/404 (92.3%)
VIOLATION: Illness/Injury - Obstetrical/gynecological disease	
No	31/404 (7.7%)
Missing	373/404 (92.3%)
VIOLATION: Illness/Injury - Dermatological disease	
No	31/404 (7.7%)
Missing	373/404 (92.3%)
VIOLATION: Illness/Injury - Muscular/rheumatological disease	
No	31/404 (7.7%)
Missing	373/404 (92.3%)
VIOLATION: Diagnosed with high blood pressure	
No	5/404 (1.2%)
Missing	399/404 (98.8%)
VIOLATION: Diagnosed with diabetes	
No	5/404 (1.2%)
Missing	399/404 (98.8%)
VIOLATION: Diagnosed with myocardial infarction	
Missing	404/404 (100.0%)
VIOLATION: Diagnosed with apoplexy	
Missing	404/404 (100.0%)
VIOLATION: Dr. told you that you suffer from asthma	
Missing	404/404 (100.0%)
VIOLATION: Past 12 months - had whistling/wheezing in chest	
Missing	404/404 (100.0%)
VIOLATION: Last 4 weeks - been sick or injured	
No	367/404 (90.8%)
Yes	28/404 (6.9%)
Missing	9/404 (2.2%)
VIOLATION: Last 4 weeks - fever, sore throat, cough	
No	370/404 (91.6%)
Yes	32/404 (7.9%)
Missing	2/404 (0.5%)
VIOLATION: Last 4 weeks - diarrhea, stomachache	
No	400/404 (99.0%)
Yes	1/404 (0.2%)
Missing	3/404 (0.7%)
VIOLATION: Last 4 weeks - stomachache	
No	401/404 (99.3%)
Yes	1/404 (0.2%)
Missing	2/404 (0.5%)
VIOLATION: Last 4 weeks - asthma	
No	402/404 (99.5%)
Missing	2/404 (0.5%)
VIOLATION: Last 4 weeks - headache, dizziness	
No	400/404 (99.0%)
Yes	2/404 (0.5%)
Missing	2/404 (0.5%)
VIOLATION: Last 4 weeks - joint, muscle pain	

Statistical haemoglobin thresholds to define anaemia across the lifecycle.
Supplemental Materials

	Overall sample Male and Female N=404
No	402/404 (99.5%)
Missing	2/404 (0.5%)
VIOLATION: Last 4 weeks - rash, dermatitis	
No	401/404 (99.3%)
Yes	1/404 (0.2%)
Missing	2/404 (0.5%)
VIOLATION: Last 4 weeks - eye/ear disease	
No	402/404 (99.5%)
Missing	2/404 (0.5%)
VIOLATION: Last 4 weeks - heart disease/chest pain	
No	402/404 (99.5%)
Missing	2/404 (0.5%)
VIOLATION: Last 4 weeks - other infectious disease	
No	399/404 (98.8%)
Yes	2/404 (0.5%)
Missing	3/404 (0.7%)
VIOLATION: Last 4 weeks - noncommunicable disease	
No	399/404 (98.8%)
Yes	1/404 (0.2%)
No data	1/404 (0.2%)
Missing	3/404 (0.7%)
VIOLATION: Last 4 weeks - days hospitalised	
Yes	1/404 (0.2%)
Missing	403/404 (99.8%)
VIOLATION: Taking anti-hypertension drugs	
Missing	404/404 (100.0%)
VIOLATION: Province – Guizhou – Altitude	
No	345/404 (85.4%)
Yes	59/404 (14.6%)
VIOLATION: Ferritin<15ug/L	
No	392/404 (97.0%)
Yes	12/404 (3.0%)
VIOLATION: C-Reactive Protein>5mg/L	
No	383/404 (94.8%)
Yes	21/404 (5.2%)

CHN = China, CHNS = China Health and Nutrition Survey, BMI = Body Mass Index.

Data are presented as unweighted n/total (%) based on participants with non-missing haemoglobin, ferritin, and C-reactive protein.

No data: No answer/refused, Don't know; Missing: Not applicable, Not asked.

¹Ferritin≥15ug/L and C-reactive protein≤5mg/L.

Statistical haemoglobin thresholds to define anaemia across the lifecycle.
Supplemental Materials

4.5 Detailed Individual Exclusions Children (12-17 years)

Table 4.5.1 US NHANES 1999-2000: Participant characteristics of violations (12-17 years)

	Overall sample	
	Male N=836	Female N=793
Reference sample ¹	334/836 (40.0%)	233/793 (29.4%)
VIOLATION: BMI age and sex dependent		
No	641/836 (76.7%)	631/793 (79.6%)
Yes	191/836 (22.8%)	157/793 (19.8%)
No data	4/836 (0.5%)	5/793 (0.6%)
VIOLATION: Doctor told you have diabetes		
No	835/836 (99.9%)	791/793 (99.7%)
Yes	1/836 (0.1%)	2/793 (0.3%)
VIOLATION: Still have asthma		
No	48/836 (5.7%)	39/793 (4.9%)
Yes	79/836 (9.4%)	74/793 (9.3%)
No data	4/836 (0.5%)	1/793 (0.1%)
Missing	705/836 (84.3%)	679/793 (85.6%)
VIOLATION: Taking treatment for anemia/past 3 months		
No	832/836 (99.5%)	780/793 (98.4%)
Yes	4/836 (0.5%)	12/793 (1.5%)
No data	0/836 (0.0%)	1/793 (0.1%)
VIOLATION: Overnight hospital patient in last year		
No	815/836 (97.5%)	759/793 (95.7%)
Yes	20/836 (2.4%)	34/793 (4.3%)
No data	1/836 (0.1%)	0/793 (0.0%)
VIOLATION: SP donated blood in past 12 months		
No	253/836 (30.3%)	225/793 (28.4%)
Yes	14/836 (1.7%)	14/793 (1.8%)
No data	15/836 (1.8%)	9/793 (1.1%)
Missing	554/836 (66.3%)	545/793 (68.7%)
VIOLATION: SP have head cold or chest cold?		
No	628/836 (75.1%)	587/793 (74.0%)
Yes	172/836 (20.6%)	184/793 (23.2%)
No data	36/836 (4.3%)	22/793 (2.8%)
VIOLATION: SP have stomach or intestinal illness?		
No	732/836 (87.6%)	693/793 (87.4%)
Yes	70/836 (8.4%)	79/793 (10.0%)
No data	34/836 (4.1%)	21/793 (2.6%)
VIOLATION: SP have flu, pneumonia, ear infection?		
No	742/836 (88.8%)	706/793 (89.0%)
Yes	57/836 (6.8%)	66/793 (8.3%)
No data	37/836 (4.4%)	21/793 (2.6%)
VIOLATION: Are you pregnant now?		
Yes	0/836 (0.0%)	21/793 (2.6%)
No data	0/836 (0.0%)	343/793 (43.3%)
Missing	836/836 (100.0%)	429/793 (54.1%)
VIOLATION: Taken prescription medicine, past month		
No	698/836 (83.5%)	620/793 (78.2%)
Yes	138/836 (16.5%)	173/793 (21.8%)

Statistical haemoglobin thresholds to define anaemia across the lifecycle.
Supplemental Materials

	Overall sample	
	Male N=836	Female N=793
VIOLATION: Ferritin<15ug/L		
No	791/836 (94.6%)	632/793 (79.7%)
Yes	45/836 (5.4%)	161/793 (20.3%)
VIOLATION: C-Reactive Protein>5mg/L		
No	785/836 (93.9%)	717/793 (90.4%)
Yes	51/836 (6.1%)	76/793 (9.6%)
VIOLATION: eGFR<90 ml/min/1.73m ²		
No	816/836 (97.6%)	775/793 (97.7%)
Yes	6/836 (0.7%)	6/793 (0.8%)
No data	5/836 (0.6%)	5/793 (0.6%)
Missing	9/836 (1.1%)	7/793 (0.9%)

US = United States, NHANES = National Health and Nutrition Examination Survey, BMI = Body Mass Index, SP = Survey Participant.

Data are presented as unweighted n/total (%) based on participants with non-missing haemoglobin, ferritin, and C-reactive protein.

No data: No answer/refused, Don't know; Missing: Not applicable, Not asked.

¹Ferritin≥15ug/L and C-reactive protein≤5mg/L.

Statistical haemoglobin thresholds to define anaemia across the lifecycle.
Supplemental Materials

Table 4.5.2 US NHANES 2001-2002: Participant characteristics of violations (12-17 years)

	Overall sample	
	Male N=820	Female N=879
Reference sample ¹	291/820 (35.5%)	245/879 (27.9%)
VIOLATION: BMI age and sex dependent		
No	648/820 (79.0%)	711/879 (80.9%)
Yes	165/820 (20.1%)	155/879 (17.6%)
No data	7/820 (0.9%)	13/879 (1.5%)
VIOLATION: Doctor told you have diabetes		
No	814/820 (99.3%)	876/879 (99.7%)
Yes	6/820 (0.7%)	3/879 (0.3%)
VIOLATION: Still have asthma		
No	70/820 (8.5%)	51/879 (5.8%)
Yes	85/820 (10.4%)	82/879 (9.3%)
No data	1/820 (0.1%)	4/879 (0.5%)
Missing	664/820 (81.0%)	742/879 (84.4%)
VIOLATION: Taking treatment for anemia/past 3 months		
No	818/820 (99.8%)	868/879 (98.7%)
Yes	2/820 (0.2%)	11/879 (1.3%)
VIOLATION: Overnight hospital patient in last year		
No	796/820 (97.1%)	834/879 (94.9%)
Yes	24/820 (2.9%)	45/879 (5.1%)
VIOLATION: SP donated blood in past 12 months		
No	273/820 (33.3%)	248/879 (28.2%)
Yes	13/820 (1.6%)	11/879 (1.3%)
No data	14/820 (1.7%)	18/879 (2.0%)
Missing	520/820 (63.4%)	602/879 (68.5%)
VIOLATION: SP have head cold or chest cold?		
No	616/820 (75.1%)	637/879 (72.5%)
Yes	167/820 (20.4%)	192/879 (21.8%)
No data	37/820 (4.5%)	50/879 (5.7%)
VIOLATION: SP have stomach or intestinal illness?		
No	727/820 (88.7%)	753/879 (85.7%)
Yes	57/820 (7.0%)	76/879 (8.6%)
No data	36/820 (4.4%)	50/879 (5.7%)
VIOLATION: SP have flu, pneumonia, ear infection?		
No	735/820 (89.6%)	772/879 (87.8%)
Yes	49/820 (6.0%)	57/879 (6.5%)
No data	36/820 (4.4%)	50/879 (5.7%)
VIOLATION: Pregnancy status at exam		
No	0/820 (0.0%)	832/879 (94.7%)
Yes	0/820 (0.0%)	17/879 (1.9%)
No data	0/820 (0.0%)	30/879 (3.4%)
Missing	820/820 (100.0%)	0/879 (0.0%)
VIOLATION: Urine Pregnancy Result		
No	0/820 (0.0%)	849/879 (96.6%)
Yes	0/820 (0.0%)	17/879 (1.9%)
No data	0/820 (0.0%)	13/879 (1.5%)
Missing	820/820 (100.0%)	0/879 (0.0%)
VIOLATION: Are you pregnant now?		
No	0/820 (0.0%)	17/879 (1.9%)

Statistical haemoglobin thresholds to define anaemia across the lifecycle.
Supplemental Materials

	Overall sample	
	Male N=820	Female N=879
Yes	0/820 (0.0%)	15/879 (1.7%)
No data	0/820 (0.0%)	842/879 (95.8%)
Missing	820/820 (100.0%)	5/879 (0.6%)
VIOLATION: Taken prescription medicine, past month		
No	622/820 (75.9%)	685/879 (77.9%)
Yes	198/820 (24.1%)	194/879 (22.1%)
VIOLATION: Ferritin<15ug/L		
No	765/820 (93.3%)	664/879 (75.5%)
Yes	55/820 (6.7%)	215/879 (24.5%)
VIOLATION: C-Reactive Protein>5mg/L		
No	766/820 (93.4%)	822/879 (93.5%)
Yes	54/820 (6.6%)	57/879 (6.5%)
VIOLATION: eGFR<90 ml/min/1.73m ²		
No	807/820 (98.4%)	862/879 (98.1%)
Yes	0/820 (0.0%)	7/879 (0.8%)
No data	7/820 (0.9%)	5/879 (0.6%)
Missing	6/820 (0.7%)	5/879 (0.6%)

US = United States, NHANES = National Health and Nutrition Examination Survey, BMI = Body Mass Index, SP = Survey Participant.

Data are presented as unweighted n/total (%) based on participants with non-missing haemoglobin, ferritin, and C-reactive protein.

No data: No answer/refused, Don't know; Missing: Not applicable, Not asked.

¹Ferritin≥15ug/L and C-reactive proteins≤5mg/L.

Statistical haemoglobin thresholds to define anaemia across the lifecycle.
Supplemental Materials

Table 4.5.3 US NHANES 2003-2004: Participant characteristics of violations (Females) (12-17 years)

	Overall sample Female N=730
Reference sample ¹	243/730 (33.3%)
VIOLATION: BMI age and sex dependent	
No	590/730 (80.8%)
Yes	131/730 (17.9%)
No data	9/730 (1.2%)
VIOLATION: Doctor told you have diabetes	
No	724/730 (99.2%)
Yes	4/730 (0.5%)
No data	2/730 (0.3%)
VIOLATION: Still have asthma	
No	39/730 (5.3%)
Yes	80/730 (11.0%)
No data	3/730 (0.4%)
Missing	608/730 (83.3%)
VIOLATION: Taking treatment for anemia/past 3 months	
No	714/730 (97.8%)
Yes	16/730 (2.2%)
VIOLATION: Overnight hospital patient in last year	
No	698/730 (95.6%)
Yes	32/730 (4.4%)
VIOLATION: SP donated blood in past 12 months	
No	221/730 (30.3%)
Yes	11/730 (1.5%)
No data	10/730 (1.4%)
Missing	488/730 (66.8%)
VIOLATION: SP have head cold or chest cold?	
No	535/730 (73.3%)
Yes	157/730 (21.5%)
No data	38/730 (5.2%)
VIOLATION: SP have stomach or intestinal illness?	
No	646/730 (88.5%)
Yes	47/730 (6.4%)
No data	37/730 (5.1%)
VIOLATION: SP have flu, pneumonia, ear infection?	
No	647/730 (88.6%)
Yes	46/730 (6.3%)
No data	37/730 (5.1%)
VIOLATION: Pregnancy status at exam	
No	697/730 (95.5%)
Yes	20/730 (2.7%)
No data	13/730 (1.8%)
VIOLATION: Urine Pregnancy Result	
No	705/730 (96.6%)
Yes	20/730 (2.7%)
No data	5/730 (0.7%)
VIOLATION: Are you pregnant now?	
No	24/730 (3.3%)

Statistical haemoglobin thresholds to define anaemia across the lifecycle.
Supplemental Materials

	Overall sample Female N=730
Yes	15/730 (2.1%)
No data	691/730 (94.7%)
VIOLATION: Taken prescription medicine, past month	
No	555/730 (76.0%)
Yes	174/730 (23.8%)
No data	1/730 (0.1%)
VIOLATION: Ferritin<15ug/L	
No	602/730 (82.5%)
Yes	128/730 (17.5%)
VIOLATION: C-Reactive Protein>5mg/L	
No	660/730 (90.4%)
Yes	70/730 (9.6%)
VIOLATION: eGFR<90 ml/min/1.73m ²	
No	715/730 (97.9%)
Yes	5/730 (0.7%)
No data	10/730 (1.4%)

US = United States, NHANES = National Health and Nutrition Examination Survey, BMI = Body Mass Index, SP = Survey Participant.

Data are presented as unweighted n/total (%) based on participants with non-missing haemoglobin, ferritin, and C-reactive protein. No ferritin was collected in males.

No data: No answer/refused, Don't know; Missing: Not applicable, Not asked.

¹Ferritin≥15ug/L and C-reactive proteins≤5mg/L.

Statistical haemoglobin thresholds to define anaemia across the lifecycle.
Supplemental Materials

Table 4.5.4 US NHANES 2005-2006: Participant characteristics of violations (Females) (12-17 years)

	Overall sample Female N=732
Reference sample ¹	220/732 (30.1%)
VIOLATION: BMI age and sex dependent	
No	552/732 (75.4%)
Yes	175/732 (23.9%)
No data	5/732 (0.7%)
VIOLATION: Doctor told you have diabetes	
No	728/732 (99.5%)
Yes	3/732 (0.4%)
No data	1/732 (0.1%)
VIOLATION: Still have asthma	
No	37/732 (5.1%)
Yes	80/732 (10.9%)
No data	2/732 (0.3%)
Missing	613/732 (83.7%)
VIOLATION: Taking treatment for anemia/past 3 months	
No	725/732 (99.0%)
Yes	7/732 (1.0%)
VIOLATION: Overnight hospital patient in last year	
No	692/732 (94.5%)
Yes	40/732 (5.5%)
VIOLATION: SP donated blood in past 12 months	
No	223/732 (30.5%)
Yes	11/732 (1.5%)
No data	19/732 (2.6%)
Missing	479/732 (65.4%)
VIOLATION: SP have head cold or chest cold?	
No	529/732 (72.3%)
Yes	160/732 (21.9%)
No data	43/732 (5.9%)
VIOLATION: SP have stomach or intestinal illness?	
No	618/732 (84.4%)
Yes	71/732 (9.7%)
No data	43/732 (5.9%)
VIOLATION: SP have flu, pneumonia, ear infection?	
No	646/732 (88.3%)
Yes	43/732 (5.9%)
No data	43/732 (5.9%)
VIOLATION: Pregnancy status at exam	
No	697/732 (95.2%)
Yes	17/732 (2.3%)
No data	18/732 (2.5%)
VIOLATION: Urine Pregnancy Result	
No	704/732 (96.2%)
Yes	16/732 (2.2%)
No data	12/732 (1.6%)
VIOLATION: Are you pregnant now?	
No	28/732 (3.8%)

Statistical haemoglobin thresholds to define anaemia across the lifecycle.
Supplemental Materials

	Overall sample Female N=732
Yes	14/732 (1.9%)
No data	690/732 (94.3%)
VIOLATION: Taken prescription medicine, past month	
No	561/732 (76.6%)
Yes	171/732 (23.4%)
VIOLATION: Ferritin<15ug/L	
No	620/732 (84.7%)
Yes	112/732 (15.3%)
VIOLATION: C-Reactive Protein>5mg/L	
No	663/732 (90.6%)
Yes	69/732 (9.4%)
VIOLATION: eGFR<90 ml/min/1.73m ²	
No	715/732 (97.7%)
Yes	13/732 (1.8%)
No data	4/732 (0.5%)

US = United States, NHANES = National Health and Nutrition Examination Survey, BMI = Body Mass Index, SP = Survey Participant.

Data are presented as unweighted n/total (%) based on participants with non-missing haemoglobin, ferritin, and C-reactive protein. No ferritin was collected in males.

No data: No answer/refused, Don't know; Missing: Not applicable, Not asked.

¹ Ferritin≥15ug/L and C-reactive proteins≤5mg/L.

Statistical haemoglobin thresholds to define anaemia across the lifecycle.
Supplemental Materials

Table 4.5.5 US NHANES 2007-2008: Participant characteristics of violations (Females) (12-17 years)

	Overall sample Female N=383
Reference sample ¹	119/383 (31.1%)
VIOLATION: BMI age and sex dependent	
No	293/383 (76.5%)
Yes	82/383 (21.4%)
No data	8/383 (2.1%)
VIOLATION: Doctor told you have diabetes	
No	380/383 (99.2%)
Yes	3/383 (0.8%)
VIOLATION: Still have asthma	
No	28/383 (7.3%)
Yes	46/383 (12.0%)
Missing	309/383 (80.7%)
VIOLATION: Taking treatment for anemia/past 3 months	
No	381/383 (99.5%)
Yes	2/383 (0.5%)
VIOLATION: Overnight hospital patient in last year	
No	367/383 (95.8%)
Yes	16/383 (4.2%)
VIOLATION: SP donated blood in past 12 months	
No	111/383 (29.0%)
Yes	11/383 (2.9%)
No data	8/383 (2.1%)
Missing	253/383 (66.1%)
VIOLATION: SP have head cold or chest cold?	
No	269/383 (70.2%)
Yes	87/383 (22.7%)
No data	27/383 (7.0%)
VIOLATION: SP have stomach or intestinal illness?	
No	317/383 (82.8%)
Yes	39/383 (10.2%)
No data	27/383 (7.0%)
VIOLATION: SP have flu, pneumonia, ear infection?	
No	337/383 (88.0%)
Yes	19/383 (5.0%)
No data	27/383 (7.0%)
VIOLATION: Taken prescription medicine, past month	
No	288/383 (75.2%)
Yes	94/383 (24.5%)
No data	1/383 (0.3%)
VIOLATION: For anemia, such as low iron	
Yes	1/383 (0.3%)
No data	382/383 (99.7%)
VIOLATION: Ferritin<15ug/L	
No	323/383 (84.3%)
Yes	60/383 (15.7%)
VIOLATION: C-Reactive Protein>5mg/L	
No	350/383 (91.4%)

Statistical haemoglobin thresholds to define anaemia across the lifecycle.
Supplemental Materials

	Overall sample Female N=383
Yes	33/383 (8.6%)
VIOLATION: eGFR<90 ml/min/1.73m ²	
No	371/383 (96.9%)
Yes	8/383 (2.1%)
No data	4/383 (1.0%)

US = United States, NHANES = National Health and Nutrition Examination Survey, BMI = Body Mass Index, SP = Survey Participant.

Data are presented as unweighted n/total (%) based on participants with non-missing haemoglobin, ferritin, and C-reactive protein. No ferritin was collected in males.

No data: No answer/refused, Don't know; Missing: Not applicable, Not asked.

¹Ferritin≥15ug/L and C-reactive protein≤5mg/L.

Statistical haemoglobin thresholds to define anaemia across the lifecycle.
Supplemental Materials

Table 4.5.6 US NHANES 2009-2010: Participant characteristics of violations (Females) (12-17 years)

	Overall sample Female N=422
Reference sample ¹	147/422 (34.8%)
VIOLATION: BMI age and sex dependent	
No	334/422 (79.1%)
Yes	83/422 (19.7%)
No data	5/422 (1.2%)
VIOLATION: Doctor told you have diabetes	
No	421/422 (99.8%)
Yes	1/422 (0.2%)
VIOLATION: Still have asthma	
No	21/422 (5.0%)
Yes	45/422 (10.7%)
Missing	356/422 (84.4%)
VIOLATION: Taking treatment for anemia/past 3 months	
No	419/422 (99.3%)
Yes	3/422 (0.7%)
VIOLATION: Overnight hospital patient in last year	
No	405/422 (96.0%)
Yes	17/422 (4.0%)
VIOLATION: SP donated blood in past 12 months	
No	122/422 (28.9%)
Yes	15/422 (3.6%)
No data	12/422 (2.8%)
Missing	273/422 (64.7%)
VIOLATION: SP have head cold or chest cold?	
No	319/422 (75.6%)
Yes	75/422 (17.8%)
No data	28/422 (6.6%)
VIOLATION: SP have stomach or intestinal illness?	
No	367/422 (87.0%)
Yes	28/422 (6.6%)
No data	27/422 (6.4%)
VIOLATION: SP have flu, pneumonia, ear infection?	
No	372/422 (88.2%)
Yes	23/422 (5.5%)
No data	27/422 (6.4%)
VIOLATION: Taken prescription medicine, past month	
No	339/422 (80.3%)
Yes	83/422 (19.7%)
VIOLATION: For anemia, such as low iron	
Yes	3/422 (0.7%)
No data	419/422 (99.3%)
VIOLATION: Ferritin<15ug/L	
No	337/422 (79.9%)
Yes	85/422 (20.1%)
VIOLATION: C-Reactive Protein>5mg/L	
No	403/422 (95.5%)
Yes	19/422 (4.5%)

Statistical haemoglobin thresholds to define anaemia across the lifecycle.
Supplemental Materials

	Overall sample Female N=422
VIOLATION: eGFR<90 ml/min/1.73m ²	
No	417/422 (98.8%)
Yes	2/422 (0.5%)
No data	3/422 (0.7%)

US = United States, NHANES = National Health and Nutrition Examination Survey, BMI = Body Mass Index, SP = Survey Participant.

Data are presented as unweighted n/total (%) based on participants with non-missing haemoglobin, ferritin, and C-reactive protein. No ferritin was collected in males.

No data: No answer/refused, Don't know; Missing: Not applicable, Not asked.

¹Ferritin≥15ug/L and C-reactive protein≤5mg/L.

Statistical haemoglobin thresholds to define anaemia across the lifecycle.
Supplemental Materials

Table 4.5.7 US NHANES 2015-2016: Participant characteristics of violations (Females) (12-17 years)

	Overall sample Female N=420
Reference sample ¹	154/420 (36.7%)
VIOLATION: BMI age and sex dependent	
No	321/420 (76.4%)
Yes	92/420 (21.9%)
No data	7/420 (1.7%)
VIOLATION: Doctor told you have diabetes	
No	418/420 (99.5%)
Yes	2/420 (0.5%)
VIOLATION: Still have asthma	
No	31/420 (7.4%)
Yes	51/420 (12.1%)
Missing	338/420 (80.5%)
VIOLATION: Taking treatment for anemia/past 3 months	
No	410/420 (97.6%)
Yes	10/420 (2.4%)
VIOLATION: Ever been told you have jaundice?	
No	417/420 (99.3%)
Yes	2/420 (0.5%)
No data	1/420 (0.2%)
VIOLATION: Overnight hospital patient in last year	
No	408/420 (97.1%)
Yes	12/420 (2.9%)
VIOLATION: SP donated blood in past 12 months	
No	135/420 (32.1%)
Yes	19/420 (4.5%)
No data	6/420 (1.4%)
Missing	260/420 (61.9%)
VIOLATION: SP have head cold or chest cold?	
No	338/420 (80.5%)
Yes	62/420 (14.8%)
No data	20/420 (4.8%)
VIOLATION: SP have stomach or intestinal illness?	
No	366/420 (87.1%)
Yes	34/420 (8.1%)
No data	20/420 (4.8%)
VIOLATION: SP have flu, pneumonia, ear infection?	
No	384/420 (91.4%)
Yes	16/420 (3.8%)
No data	20/420 (4.8%)
VIOLATION: Taken prescription medicine, past month	
No	328/420 (78.1%)
Yes	91/420 (21.7%)
No data	1/420 (0.2%)
VIOLATION: For anemia, such as low iron	
Yes	8/420 (1.9%)
No data	412/420 (98.1%)
VIOLATION: Ferritin<15ug/L	

Statistical haemoglobin thresholds to define anaemia across the lifecycle.
Supplemental Materials

	Overall sample Female N=420
No	332/420 (79.0%)
Yes	88/420 (21.0%)
VIOLATION: C-Reactive Protein>5mg/L	
No	394/420 (93.8%)
Yes	26/420 (6.2%)
VIOLATION: eGFR<90 ml/min/1.73m ²	
No	418/420 (99.5%)
Yes	2/420 (0.5%)

US = United States, NHANES = National Health and Nutrition Examination Survey, BMI = Body Mass Index, SP = Survey Participant.

Data are presented as unweighted n/total (%) based on participants with non-missing haemoglobin, ferritin, and C-reactive protein. No ferritin was collected in males.

No data: No answer/refused, Don't know; Missing: Not applicable, Not asked.

¹Ferritin≥15ug/L and C-reactive protein≤5mg/L.

Statistical haemoglobin thresholds to define anaemia across the lifecycle.
Supplemental Materials

Table 4.5.8 US NHANES 2017-2018: Participant characteristics of violations (12-17 years)

	Overall sample	
	Male N=383	Female N=366
Reference sample ¹	141/383 (36.8%)	109/366 (29.8%)
VIOLATION: BMI age and sex dependent		
No	283/383 (73.9%)	274/366 (74.9%)
Yes	96/383 (25.1%)	88/366 (24.0%)
No data	4/383 (1.0%)	4/366 (1.1%)
VIOLATION: Doctor told you have diabetes		
No	380/383 (99.2%)	362/366 (98.9%)
Yes	3/383 (0.8%)	4/366 (1.1%)
VIOLATION: Still have asthma		
No	31/383 (8.1%)	26/366 (7.1%)
Yes	46/383 (12.0%)	32/366 (8.7%)
No data	2/383 (0.5%)	1/366 (0.3%)
Missing	304/383 (79.4%)	307/366 (83.9%)
VIOLATION: Taking treatment for anemia/past 3 months		
No	383/383 (100.0%)	353/366 (96.4%)
Yes	0/383 (0.0%)	12/366 (3.3%)
No data	0/383 (0.0%)	1/366 (0.3%)
VIOLATION: Ever told you had any liver condition (age12-19)		
No	382/383 (99.7%)	366/366 (100.0%)
Yes	1/383 (0.3%)	0/366 (0.0%)
VIOLATION: Ever been told you have jaundice?		
No	382/383 (99.7%)	364/366 (99.5%)
Yes	0/383 (0.0%)	1/366 (0.3%)
No data	1/383 (0.3%)	1/366 (0.3%)
VIOLATION: SP donated blood in past 12 months		
No	105/383 (27.4%)	120/366 (32.8%)
Yes	17/383 (4.4%)	15/366 (4.1%)
No data	5/383 (1.3%)	5/366 (1.4%)
Missing	256/383 (66.8%)	226/366 (61.7%)
VIOLATION: Overnight hospital patient in last year		
No	376/383 (98.2%)	358/366 (97.8%)
Yes	7/383 (1.8%)	8/366 (2.2%)
VIOLATION: SP have head cold or chest cold?		
No	320/383 (83.6%)	299/366 (81.7%)
Yes	48/383 (12.5%)	55/366 (15.0%)
No data	15/383 (3.9%)	12/366 (3.3%)
VIOLATION: SP have stomach or intestinal illness?		
No	343/383 (89.6%)	336/366 (91.8%)
Yes	25/383 (6.5%)	21/366 (5.7%)
No data	15/383 (3.9%)	9/366 (2.5%)
VIOLATION: SP have flu, pneumonia, ear infection?		
No	351/383 (91.6%)	341/366 (93.2%)
Yes	17/383 (4.4%)	15/366 (4.1%)
No data	15/383 (3.9%)	10/366 (2.7%)
VIOLATION: For anemia, such as low iron		
No	382/383 (99.7%)	358/366 (97.8%)
Yes	1/383 (0.3%)	8/366 (2.2%)
VIOLATION: Ferritin<15ug/L		

Statistical haemoglobin thresholds to define anaemia across the lifecycle.
Supplemental Materials

	Overall sample	
	Male N=383	Female N=366
No	367/383 (95.8%)	287/366 (78.4%)
Yes	16/383 (4.2%)	79/366 (21.6%)
VIOLATION: C-Reactive Protein>5mg/L		
No	351/383 (91.6%)	339/366 (92.6%)
Yes	32/383 (8.4%)	27/366 (7.4%)
VIOLATION: eGFR<90 ml/min/1.73m ²		
No	380/383 (99.2%)	361/366 (98.6%)
Yes	2/383 (0.5%)	3/366 (0.8%)
No data	1/383 (0.3%)	2/366 (0.5%)

US = United States, NHANES = National Health and Nutrition Examination Survey, BMI = Body Mass Index, SP = Survey Participant.

Data are presented as unweighted n/total (%) based on participants with non-missing haemoglobin, ferritin, and C-reactive protein.

No data: No answer/refused, Don't know; Missing: Not applicable, Not asked.

¹Ferritin≥15ug/L and C-reactive protein≤5mg/L.

Statistical haemoglobin thresholds to define anaemia across the lifecycle.
Supplemental Materials

Table 4.5.9 AUS NHS 2011-2012: Participant characteristics of violations (12-17 years)

	Overall sample	
	Male N=209	Female N=243
Reference sample ¹		
No	119/209 (56.9%)	164/243 (67.5%)
Yes	90/209 (43.1%)	79/243 (32.5%)
VIOLATION: BMI violation*		
No	172/209 (82.3%)	189/243 (77.8%)
Yes	23/209 (11.0%)	37/243 (15.2%)
Missing	14/209 (6.7%)	17/243 (7.0%)
VIOLATION: Co-morbidities		
No	176/209 (84.2%)	202/243 (83.1%)
Yes	33/209 (15.8%)	41/243 (16.9%)
VIOLATION: Dialysis		
No	209/209 (100.0%)	243/243 (100.0%)
VIOLATION: Hospital last 12 months		
No	Not displayed [†]	Not displayed [†]
Yes	<10/209 (<4.8%)	<10/243 (<4.1%)
VIOLATION: Hospital last 2 weeks		
No	Not displayed [†]	Not displayed [†]
Yes	<10/209 (<4.8%)	<10/243 (<4.1%)
VIOLATION: Time off work or study due to illness		
No	162/206 (78.6%)	184/235 (78.3%)
Yes	44/206 (21.4%)	51/235 (21.7%)
VIOLATION: Time off work due to illness		
No	Not displayed [†]	Not displayed [†]
Yes	<10/209 (<4.8%)	<10/243 (<4.1%)
Missing	169/209 (80.9%)	168/243 (69.1%)
VIOLATION: Time off study due to illness		
No	161/204 (78.9%)	181/229 (79.0%)
Yes	43/204 (21.1%)	48/229 (21.0%)
VIOLATION: Medication		
No	153/209 (73.2%)	176/243 (72.4%)
Yes	56/209 (26.8%)	67/243 (27.6%)
VIOLATION: Smoking		
No	Not displayed [†]	133/243 (54.7%)
Yes	<10/209 (<4.8%)	12/243 (4.9%)
Missing	105/209 (50.2%)	98/243 (40.3%)
VIOLATION: Alcohol		
No	Not displayed [†]	Not displayed [†]
Yes	<10/209 (<4.8%)	<10/243 (<4.1%)
Missing	189/209 (90.4%)	218/243 (89.7%)
VIOLATION: Ferritin<15ug/L		
No	Not displayed [†]	Not displayed [†]
Yes	<10/209 (<4.8%)	34/243 (14.0%)
VIOLATION: C-Reactive Protein>5mg/L		
No	197/209 (94.3%)	230/243 (94.7%)
Yes	12/209 (5.7%)	13/243 (5.3%)

AUS = Australia, NHS = National Health Survey, BMI = Body Mass Index.

Statistical haemoglobin thresholds to define anaemia across the lifecycle.
Supplemental Materials

Data are presented as unweighted n/total (%) based on participants with non-missing haemoglobin, ferritin, and C-reactive protein.

*BMI – underweight class 1/2/3 and obese class 1.

† Not displayed due to Australian Bureau of Statistics requirements for output clearance.

¹ Ferritin ≥ 15 ug/L and C-reactive protein ≤ 5 mg/L.

Statistical haemoglobin thresholds to define anaemia across the lifecycle.
Supplemental Materials

Table 4.5.10 AUS NNPAS 2011-2012: Participant characteristics of violations (12-17 years)

	Overall sample	
	Male N=149	Female N=133
Reference sample ¹		
No	32/149 (21.5%)	39/133 (29.3%)
Yes	117/149 (78.5%)	94/133 (70.7%)
VIOLATION: BMI violation*		
No	Not displayed [†]	Not displayed [†]
Yes	11/149 (7.4%)	20/133 (15.0%)
Missing	<10	<10
VIOLATION: Co-morbidities		
No	Not displayed [†]	Not displayed [†]
Yes	<10/149 (<6.7%)	<10/133 (<7.5%)
VIOLATION: Smoking		
No	Not displayed [†]	Not displayed [†]
Yes	<10/149 (<6.7%)	<10/133 (<7.5%)
Missing	69/149 (46.3%)	64/133 (48.1%)
VIOLATION: Ferritin<15ug/L		
No	Not displayed [†]	120/133 (90.2%)
Yes	<10/149 (<6.7%)	13/133 (9.8%)
VIOLATION: C-Reactive Protein>5mg/L		
No	136/149 (91.3%)	Not displayed [†]
Yes	13/149 (8.7%)	<10/133 (<7.5%)

AUS = Australia, NNPAS = National Nutrition and Physical Activity Survey, BMI = Body Mass Index.

Data are presented as unweighted n/total (%) based on participants with non-missing haemoglobin, ferritin, and C-reactive protein.

*BMI – underweight class 1/2/3 and obese class 1.

[†] Not displayed due to Australian Bureau of Statistics requirements for output clearance.

¹ Ferritin ≥ 15ug/L and C-reactive proteins ≤ 5mg/L.

Statistical haemoglobin thresholds to define anaemia across the lifecycle.
Supplemental Materials

Table 4.5.11 CHN CHNS 2009: Participant characteristics of violations (12-17 years)

	Overall sample	
	Male N=223	Female N=187
Reference sample ¹	130/223 (58.3%)	102/187 (54.5%)
VIOLATION: BMI age and sex dependent		
No	186/223 (83.4%)	171/187 (91.4%)
Yes	23/223 (10.3%)	13/187 (7.0%)
Missing	14/223 (6.3%)	3/187 (1.6%)
VIOLATION: Illness/Injury - Infectious/parasitic disease		
No	15/223 (6.7%)	12/187 (6.4%)
Missing	208/223 (93.3%)	175/187 (93.6%)
VIOLATION: Illness/Injury - Heart disease		
No	14/223 (6.3%)	12/187 (6.4%)
Yes	1/223 (0.4%)	0/187 (0.0%)
Missing	208/223 (93.3%)	175/187 (93.6%)
VIOLATION: Illness/Injury - Tumor		
No	15/223 (6.7%)	12/187 (6.4%)
Missing	208/223 (93.3%)	175/187 (93.6%)
VIOLATION: Illness/Injury - Respiratory disease		
No	10/223 (4.5%)	6/187 (3.2%)
Yes	5/223 (2.2%)	6/187 (3.2%)
Missing	208/223 (93.3%)	175/187 (93.6%)
VIOLATION: Illness/Injury - Injury		
No	14/223 (6.3%)	12/187 (6.4%)
Yes	1/223 (0.4%)	0/187 (0.0%)
Missing	208/223 (93.3%)	175/187 (93.6%)
VIOLATION: Illness/Injury - Alcohol poisoning		
No	15/223 (6.7%)	12/187 (6.4%)
Missing	208/223 (93.3%)	175/187 (93.6%)
VIOLATION: Illness/Injury - Endocrine disorder		
No	15/223 (6.7%)	12/187 (6.4%)
Missing	208/223 (93.3%)	175/187 (93.6%)
VIOLATION: Illness/Injury - Hematological disease		
No	15/223 (6.7%)	12/187 (6.4%)
Missing	208/223 (93.3%)	175/187 (93.6%)
VIOLATION: Illness/Injury - Mental/psychiatric disorder		
No	15/223 (6.7%)	12/187 (6.4%)
Missing	208/223 (93.3%)	175/187 (93.6%)
VIOLATION: Illness/Injury - Neurological disorder		
No	15/223 (6.7%)	12/187 (6.4%)
Missing	208/223 (93.3%)	175/187 (93.6%)
VIOLATION: Illness/Injury - Eye/ear/nose/throat/teeth disease		
No	14/223 (6.3%)	12/187 (6.4%)
Yes	1/223 (0.4%)	0/187 (0.0%)
Missing	208/223 (93.3%)	175/187 (93.6%)
VIOLATION: Illness/Injury - Digestive disease		
No	14/223 (6.3%)	10/187 (5.3%)
Yes	1/223 (0.4%)	2/187 (1.1%)
Missing	208/223 (93.3%)	175/187 (93.6%)
VIOLATION: Illness/Injury - Urinary disease		
No	15/223 (6.7%)	12/187 (6.4%)

Statistical haemoglobin thresholds to define anaemia across the lifecycle.
Supplemental Materials

	Overall sample	
	Male N=223	Female N=187
Missing	208/223 (93.3%)	175/187 (93.6%)
VIOLATION: Illness/Injury - Sexual dysfunction		
No	15/223 (6.7%)	12/187 (6.4%)
Missing	208/223 (93.3%)	175/187 (93.6%)
VIOLATION: Illness/Injury - Obstetrical/gynecological disease		
No	15/223 (6.7%)	12/187 (6.4%)
Missing	208/223 (93.3%)	175/187 (93.6%)
VIOLATION: Illness/Injury - Dermatological disease		
No	14/223 (6.3%)	12/187 (6.4%)
Yes	1/223 (0.4%)	0/187 (0.0%)
Missing	208/223 (93.3%)	175/187 (93.6%)
VIOLATION: Illness/Injury - Muscular/rheumatological disease		
No	15/223 (6.7%)	12/187 (6.4%)
Missing	208/223 (93.3%)	175/187 (93.6%)
VIOLATION: Diagnosed with high blood pressure		
No	217/223 (97.3%)	186/187 (99.5%)
No data	0/223 (0.0%)	1/187 (0.5%)
Missing	6/223 (2.7%)	0/187 (0.0%)
VIOLATION: Diagnosed with diabetes		
No	217/223 (97.3%)	187/187 (100.0%)
Missing	6/223 (2.7%)	0/187 (0.0%)
VIOLATION: Diagnosed with myocardial infarction		
No	1/223 (0.4%)	2/187 (1.1%)
Missing	222/223 (99.6%)	185/187 (98.9%)
VIOLATION: Diagnosed with apoplexy		
No	1/223 (0.4%)	2/187 (1.1%)
Missing	222/223 (99.6%)	185/187 (98.9%)
VIOLATION: Dr. told you that you suffer from asthma		
No	1/223 (0.4%)	2/187 (1.1%)
Missing	222/223 (99.6%)	185/187 (98.9%)
VIOLATION: Past 12 months - had whistling/wheezing in chest		
Missing	223/223 (100.0%)	187/187 (100.0%)
VIOLATION: Last 4 weeks - been sick or injured		
No	201/223 (90.1%)	169/187 (90.4%)
Yes	17/223 (7.6%)	14/187 (7.5%)
No data	0/223 (0.0%)	2/187 (1.1%)
Missing	5/223 (2.2%)	2/187 (1.1%)
VIOLATION: Last 4 weeks - fever, sore throat, cough		
No	202/223 (90.6%)	164/187 (87.7%)
Yes	18/223 (8.1%)	20/187 (10.7%)
No data	0/223 (0.0%)	2/187 (1.1%)
Missing	3/223 (1.3%)	1/187 (0.5%)
VIOLATION: Last 4 weeks - diarrhea, stomachache		
No	216/223 (96.9%)	178/187 (95.2%)
Yes	4/223 (1.8%)	5/187 (2.7%)
No data	0/223 (0.0%)	3/187 (1.6%)
Missing	3/223 (1.3%)	1/187 (0.5%)
VIOLATION: Last 4 weeks - stomachache		
No	219/223 (98.2%)	181/187 (96.8%)

Statistical haemoglobin thresholds to define anaemia across the lifecycle.
Supplemental Materials

	Overall sample	
	Male N=223	Female N=187
Yes	1/223 (0.4%)	4/187 (2.1%)
No data	0/223 (0.0%)	2/187 (1.1%)
Missing	3/223 (1.3%)	0/187 (0.0%)
VIOLATION: Last 4 weeks - asthma		
No	220/223 (98.7%)	184/187 (98.4%)
Yes	0/223 (0.0%)	1/187 (0.5%)
No data	0/223 (0.0%)	2/187 (1.1%)
Missing	3/223 (1.3%)	0/187 (0.0%)
VIOLATION: Last 4 weeks - headache, dizziness		
No	216/223 (96.9%)	177/187 (94.7%)
Yes	4/223 (1.8%)	7/187 (3.7%)
No data	0/223 (0.0%)	2/187 (1.1%)
Missing	3/223 (1.3%)	1/187 (0.5%)
VIOLATION: Last 4 weeks - joint, muscle pain		
No	217/223 (97.3%)	183/187 (97.9%)
Yes	3/223 (1.3%)	1/187 (0.5%)
No data	0/223 (0.0%)	2/187 (1.1%)
Missing	3/223 (1.3%)	1/187 (0.5%)
VIOLATION: Last 4 weeks - rash, dermatitis		
No	219/223 (98.2%)	183/187 (97.9%)
Yes	1/223 (0.4%)	1/187 (0.5%)
No data	0/223 (0.0%)	2/187 (1.1%)
Missing	3/223 (1.3%)	1/187 (0.5%)
VIOLATION: Last 4 weeks - eye/ear disease		
No	220/223 (98.7%)	183/187 (97.9%)
Yes	0/223 (0.0%)	1/187 (0.5%)
No data	0/223 (0.0%)	2/187 (1.1%)
Missing	3/223 (1.3%)	1/187 (0.5%)
VIOLATION: Last 4 weeks - heart disease/chest pain		
No	220/223 (98.7%)	184/187 (98.4%)
No data	0/223 (0.0%)	2/187 (1.1%)
Missing	3/223 (1.3%)	1/187 (0.5%)
VIOLATION: Last 4 weeks - other infectious disease		
No	220/223 (98.7%)	183/187 (97.9%)
No data	0/223 (0.0%)	2/187 (1.1%)
Missing	3/223 (1.3%)	2/187 (1.1%)
VIOLATION: Last 4 weeks - noncommunicable disease		
No	219/223 (98.2%)	182/187 (97.3%)
Yes	1/223 (0.4%)	1/187 (0.5%)
No data	0/223 (0.0%)	2/187 (1.1%)
Missing	3/223 (1.3%)	2/187 (1.1%)
VIOLATION: Last 4 weeks - days hospitalised		
Missing	223/223 (100.0%)	187/187 (100.0%)
VIOLATION: Taking anti-hypertension drugs		
Missing	223/223 (100.0%)	187/187 (100.0%)
VIOLATION: Province – Guizhou – Altitude		
No	198/223 (88.8%)	166/187 (88.8%)
Yes	25/223 (11.2%)	21/187 (11.2%)
VIOLATION: still smokes cigarettes		

Statistical haemoglobin thresholds to define anaemia across the lifecycle.
Supplemental Materials

	Overall sample	
	Male N=223	Female N=187
No	4/223 (1.8%)	0/187 (0.0%)
Yes	9/223 (4.0%)	0/187 (0.0%)
No data	210/223 (94.2%)	187/187 (100.0%)
VIOLATION: Alcohol consumption almost every day		
No	24/223 (10.8%)	7/187 (3.7%)
Yes	0/223 (0.0%)	1/187 (0.5%)
Missing	199/223 (89.2%)	179/187 (95.7%)
VIOLATION (# beer bottles per week): >6 for women and >8 for men		
No	23/223 (10.3%)	3/187 (1.6%)
Missing	200/223 (89.7%)	184/187 (98.4%)
VIOLATION (# wine drinks per week): >6 for women and >8 for men		
No	8/223 (3.6%)	5/187 (2.7%)
Yes	0/223 (0.0%)	1/187 (0.5%)
Missing	215/223 (96.4%)	181/187 (96.8%)
VIOLATION (# liquor drinks per week): >6 for women and >8 for men		
No	9/223 (4.0%)	2/187 (1.1%)
Missing	214/223 (96.0%)	185/187 (98.9%)
VIOLATION (# beer, wine, liquor): >6 for women and >8 for men		
No	23/223 (10.3%)	7/187 (3.7%)
Yes	1/223 (0.4%)	1/187 (0.5%)
Missing	199/223 (89.2%)	179/187 (95.7%)
VIOLATION: Ferritin<15ug/L		
No	213/223 (95.5%)	157/187 (84.0%)
Yes	10/223 (4.5%)	30/187 (16.0%)
VIOLATION: C-Reactive Protein>5mg/L		
No	208/223 (93.3%)	179/187 (95.7%)
Yes	15/223 (6.7%)	8/187 (4.3%)

CHN = China, CHNS = China Health and Nutrition Survey, BMI = Body Mass Index

Data are presented as unweighted n/total (%) based on participants with non-missing haemoglobin, ferritin, and C-reactive protein.

No data: No answer/refused, Don't know; Missing: Not applicable, Not asked.

¹Ferritin≥15ug/L and C-reactive proteins≤5mg/L.

Statistical haemoglobin thresholds to define anaemia across the lifecycle.
Supplemental Materials

4.6 Detailed Individual Exclusions Pregnant women

Table 4.6.1 NL Generation R: Participant characteristics of violations (Trimester 1) (18-45 years)

	Overall sample
	Female
	N = 5,054
Reference sample ¹	
No	4,279 / 5,054 (84.7%)
Yes	775 / 5,054 (15.3%)
VIOLATION: Outcome pregnancy not live birth singleton or missing	
No	4,904 / 5,054 (97.0%)
Yes	150 / 5,054 (3.0%)
VIOLATION: PIH, PE, HELLP, Eclampsia, superimposed PE/HELLP, preexisting RR (from medical records) or missing	
No	4,562 / 5,054 (90.3%)
Yes	492 / 5,054 (9.7%)
VIOLATION: Preeclampsia or missing	
No	4,562 / 5,054 (90.3%)
Yes	492 / 5,054 (9.7%)
VIOLATION: Preexisting hypertension (based on questionnaire and medical records) or missing	
No	4,307 / 5,054 (85.2%)
Yes	747 / 5,054 (14.8%)
VIOLATION: Pregnancy Induced Hypertension (positive PE_total excluded) or missing	
No	4,562 / 5,054 (90.3%)
Yes	492 / 5,054 (9.7%)
VIOLATION: Ferritin (<15ug/L or >150ug/L) or missing	
No	4,098 / 5,054 (81.1%)
Yes	956 / 5,054 (18.9%)
VIOLATION: Folic acid plasma mother <18 weeks (≤6.0nmol/l) or missing	
No	4,505 / 5,054 (89.1%)
Yes	549 / 5,054 (10.9%)
VIOLATION: Active vitamin B12 serum mother <18 weeks (≤23pmol/L) or missing	
No	3,088 / 5,054 (61.1%)
Yes	1,966 / 5,054 (38.9%)
VIOLATION: C-reactive protein plasma mother <18 weeks (>5mg/L) or missing	
No	2,601 / 5,054 (51.5%)
Yes	2,453 / 5,054 (48.5%)
VIOLATION: Body Mass Index first trimester <18.5kg/m ² or >30kg/m ² or missing	
No	4,307 / 5,054 (85.2%)
Yes	747 / 5,054 (14.8%)
VIOLATION: Smoked till pregnancy was known or continued smoking in pregnancy or missing	
No	3,244 / 5,054 (64.2%)
Yes	1,810 / 5,054 (35.8%)

NL = The Netherlands.

Statistical haemoglobin thresholds to define anaemia across the lifecycle.
Supplemental Materials

Data are presented as n/total (%) based on participants with participants with non-missing haemoglobin in first trimester of pregnancy.

PIH = Pregnancy Induced Hypertension, PE = Pulmonary Embolus, HELLP = Hemolysis, Elevated Liver enzymes and Low Platelets, RR = ...

¹ Ferritin ≥ 15 and ≤ 150 ug/L and C-reactive protein ≤ 5 mg/L (both first trimester for pregnancy). If a measurement of one or more of the healthy criteria is missing, then the participant is excluded from the reference sample.

Statistical haemoglobin thresholds to define anaemia across the lifecycle.
Supplemental Materials

Table 4.6.2 NL Generation R: Participant characteristics of violations (Trimester 2) (18-45 years)

	Overall sample Female N = 2,194
Reference sample ¹	
No	2,083 / 2,194 (94.9%)
Yes	111 / 2,194 (5.1%)
VIOLATION: Outcome pregnancy not live birth singleton or missing	
No	2,144 / 2,194 (97.7%)
Yes	50 / 2,194 (2.3%)
VIOLATION: PIH, PE, HELLP, Eclampsia, superimposed PE/HELLP, preexisting RR (from medical records) or missing	
No	1,968 / 2,194 (89.7%)
Yes	226 / 2,194 (10.3%)
VIOLATION: Preeclampsia or missing	
No	1,968 / 2,194 (89.7%)
Yes	226 / 2,194 (10.3%)
VIOLATION: Preexisting hypertension (based on questionnaire and medical records) or missing	
No	1,776 / 2,194 (80.9%)
Yes	418 / 2,194 (19.1%)
VIOLATION: Pregnancy Induced Hypertension (positive PE_total excluded) or missing	
No	1,968 / 2,194 (89.7%)
Yes	226 / 2,194 (10.3%)
VIOLATION: Ferritin (<15ug/L or >150ug/L) or missing	
No	567 / 2,194 (25.8%)
Yes	1,627 / 2,194 (74.2%)
VIOLATION: Folic acid plasma mother <18 weeks (≤6.0nmol/l) or missing	
No	607 / 2,194 (27.7%)
Yes	1,587 / 2,194 (72.3%)
VIOLATION: Active vitamin B12 serum mother <18 weeks (≤23pmol/L) or missing	
No	423 / 2,194 (19.3%)
Yes	1,771 / 2,194 (80.7%)
VIOLATION: C-reactive protein plasma mother <18 weeks (>5mg/L) or missing	
No	373 / 2,194 (17.0%)
Yes	1,821 / 2,194 (83.0%)
VIOLATION: Body Mass Index first trimester <18.5kg/m ² or >30kg/m ² or missing	
No	684 / 2,194 (31.2%)
Yes	1,510 / 2,194 (68.8%)
VIOLATION: Smoked till pregnancy was known or continued smoking in pregnancy or missing	
No	1,368 / 2,194 (62.4%)
Yes	826 / 2,194 (37.6%)

NL = The Netherlands.

Data are presented as n/total (%) based on participants with non-missing haemoglobin in second trimester of pregnancy.

PIH = Pregnancy Induced Hypertension, PE = Pulmonary Embolus, HELLP = Hemolysis, Elevated Liver enzymes and Low Platelets, RR = Pre-existing Hypertension

Statistical haemoglobin thresholds to define anaemia across the lifecycle.
Supplemental Materials

¹ Ferritin ≥ 15 and ≤ 150 ug/L and C-reactive protein ≤ 5 mg/L (both first trimester for pregnancy). If a measurement of one or more of the healthy criteria is missing, then the participant is excluded from the reference sample.

Statistical haemoglobin thresholds to define anaemia across the lifecycle.
Supplemental Materials

Table 4.6.3 NL Generation R: Participant characteristics of violations (Trimester 3) (18-45 years)

	Overall sample Female N = 239
Reference sample ¹	
No	238 / 239 (99.6%)
Yes	1 / 239 (0.4%)
VIOLATION: Outcome pregnancy not live birth singleton or missing	
No	232.0 / 239.0 (97.1%)
Yes	7.0 / 239.0 (2.9%)
VIOLATION: PIH, PE, HELLP, Eclampsia, superimposed PE/HELLP, preexisting RR (from medical records) or missing	
No	211.0 / 239.0 (88.3%)
Yes	28.0 / 239.0 (11.7%)
VIOLATION: Preeclampsia or missing	
No	211.0 / 239.0 (88.3%)
Yes	28.0 / 239.0 (11.7%)
VIOLATION: Preexisting hypertension (based on questionnaire and medical records) or missing	
No	159.0 / 239.0 (66.5%)
Yes	80.0 / 239.0 (33.5%)
VIOLATION: Pregnancy Induced Hypertension (positive PE_total excluded) or missing	
No	211.0 / 239.0 (88.3%)
Yes	28.0 / 239.0 (11.7%)
VIOLATION: Ferritin (<15ug/L or >150ug/L) or missing	
No	6.0 / 239.0 (2.5%)
Yes	233.0 / 239.0 (97.5%)
VIOLATION: Folic acid plasma mother <18 weeks (≤6.0nmol/l) or missing	
No	6.0 / 239.0 (2.5%)
Yes	233.0 / 239.0 (97.5%)
VIOLATION: Active vitamin B12 serum mother <18 weeks (≤23pmol/L) or missing	
No	4.0 / 239.0 (1.7%)
Yes	235.0 / 239.0 (98.3%)
VIOLATION: C-reactive protein plasma mother <18 weeks (>5mg/L) or missing	
No	4.0 / 239.0 (1.7%)
Yes	235.0 / 239.0 (98.3%)
VIOLATION: Body Mass Index first trimester <18.5kg/m ² or >30kg/m ² or missing	
No	7.0 / 239.0 (2.9%)
Yes	232.0 / 239.0 (97.1%)
VIOLATION: Smoked till pregnancy was known or continued smoking in pregnancy or missing	
No	130.0 / 239.0 (54.4%)
Yes	109.0 / 239.0 (45.6%)

NL = The Netherlands.

Data are presented as n/total (%) based on participants with participants with non-missing haemoglobin in third trimester of pregnancy.

PIH = Pregnancy Induced Hypertension, PE = Pulmonary Embolus, HELLP = Hemolysis, Elevated Liver enzymes and Low Platelets, RR = ...

¹ Ferritin ≥15 and ≤150 ug/L and C-reactive protein ≤5mg/L (both first trimester for pregnancy). If a measurement of one or more of the healthy criteria is missing, then the participant is excluded from the reference sample.

Statistical haemoglobin thresholds to define anaemia across the lifecycle.
Supplemental Materials

5. Discrete thresholds

Figure 5.1: Adults (18-65 years): 2.5th centile (90% CI)

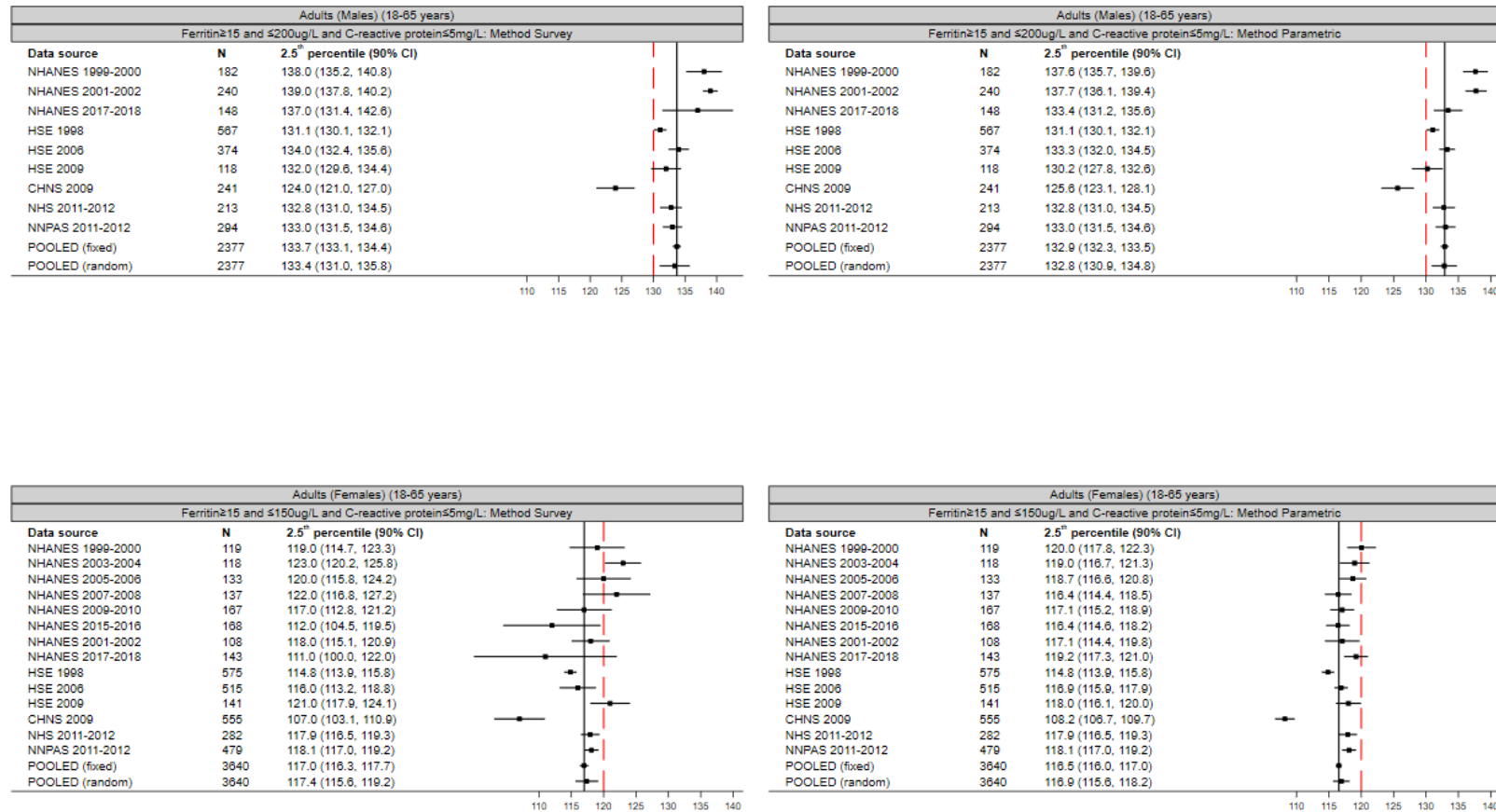

CI = Confidence Interval. Red line = cut-off anaemia according to WHO guideline (2011). Black line = pooled estimate of fixed-effect meta-analysis.

Statistical haemoglobin thresholds to define anaemia across the lifecycle. Supplemental Materials

Figure 5.2: Children (6-23 months, 24-59 months, 5-11 years): 2.5th centile (90% CI)

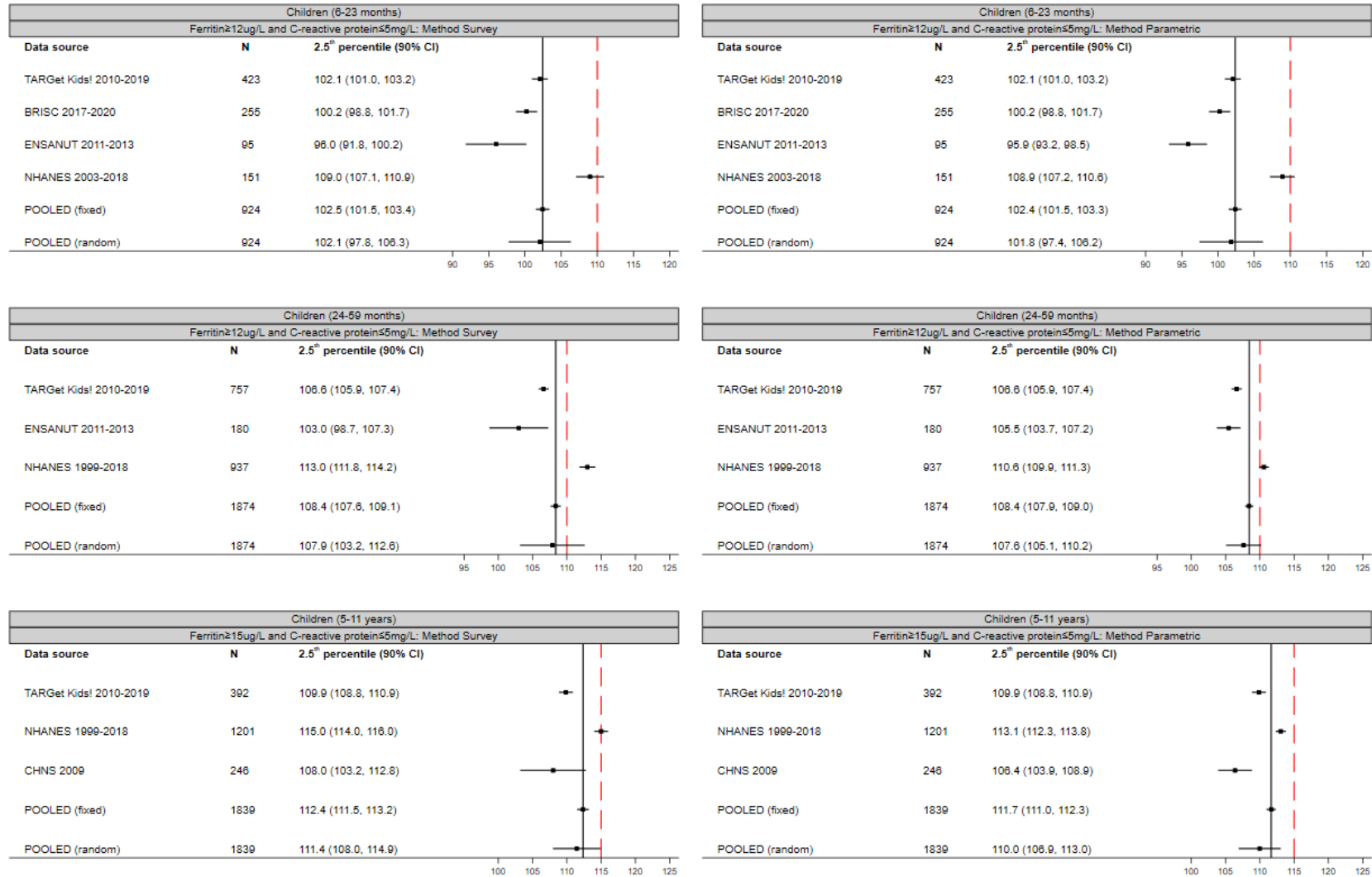

CI = Confidence Interval. Red line = cut-off anaemia according to WHO guideline (2011). Black line = pooled estimate of fixed-effect meta-analysis.

Statistical haemoglobin thresholds to define anaemia across the lifecycle. Supplemental Materials

Figure 5.3: Children (12-17 years): 2.5th centile (90% CI)

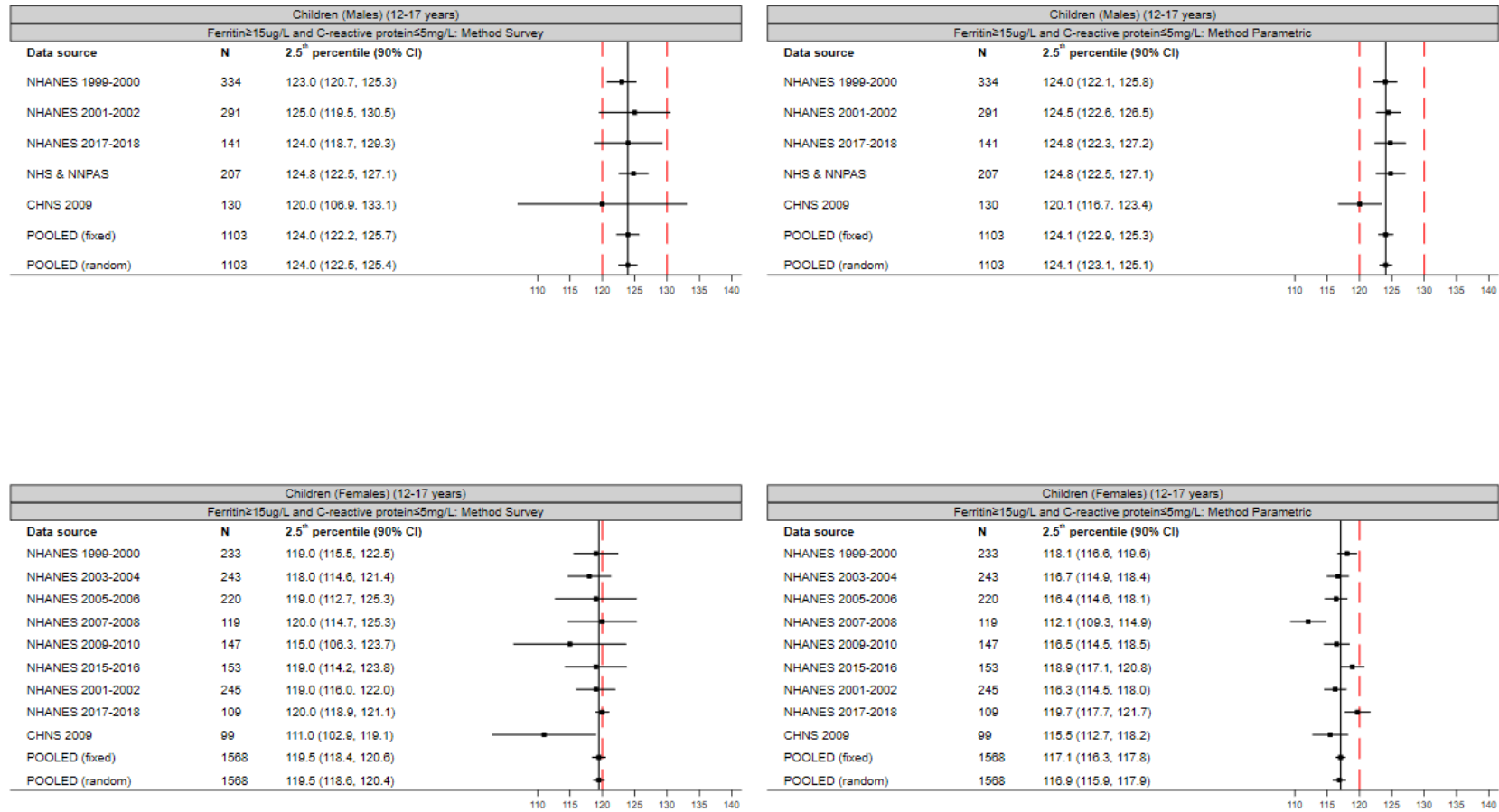

CI = Confidence Interval. Red line = cut-off anaemia according to WHO guideline (2011). Black line = pooled estimate of fixed-effect meta-analysis.

Statistical haemoglobin thresholds to define anaemia across the lifecycle. Supplemental Materials

Figure 5.4: Sensitivity Analyses Adults (Males) (18-65 years): 5th centile (90% CI)

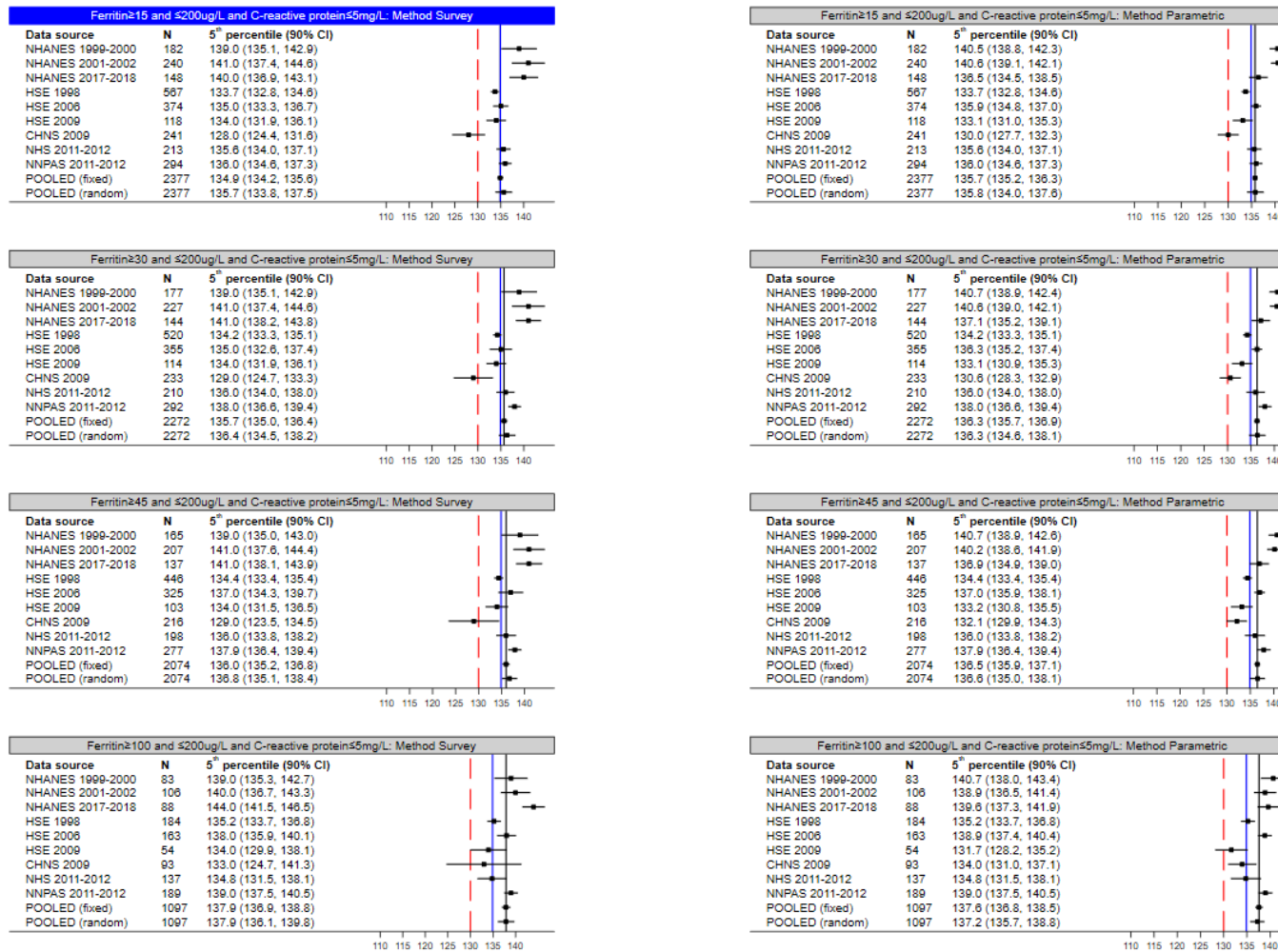

CI = Confidence Interval. Red line = cut-off anaemia according to WHO guideline (2011). Blue line = pooled estimate of fixed-effect meta-analysis of primary definition and analysis method (top left figure). Black line = pooled estimate of fixed-effect meta-analysis. If N<20, no centile is derived. NHS or NNPAS centile not displayed if sample size less than 100, as per Australian Bureau of Statistics requirements for output clearance.

Statistical haemoglobin thresholds to define anaemia across the lifecycle. Supplemental Materials

Figure 5.5: Sensitivity Analyses Adults (Females) (18-65 years): 5th centile (90% CI)

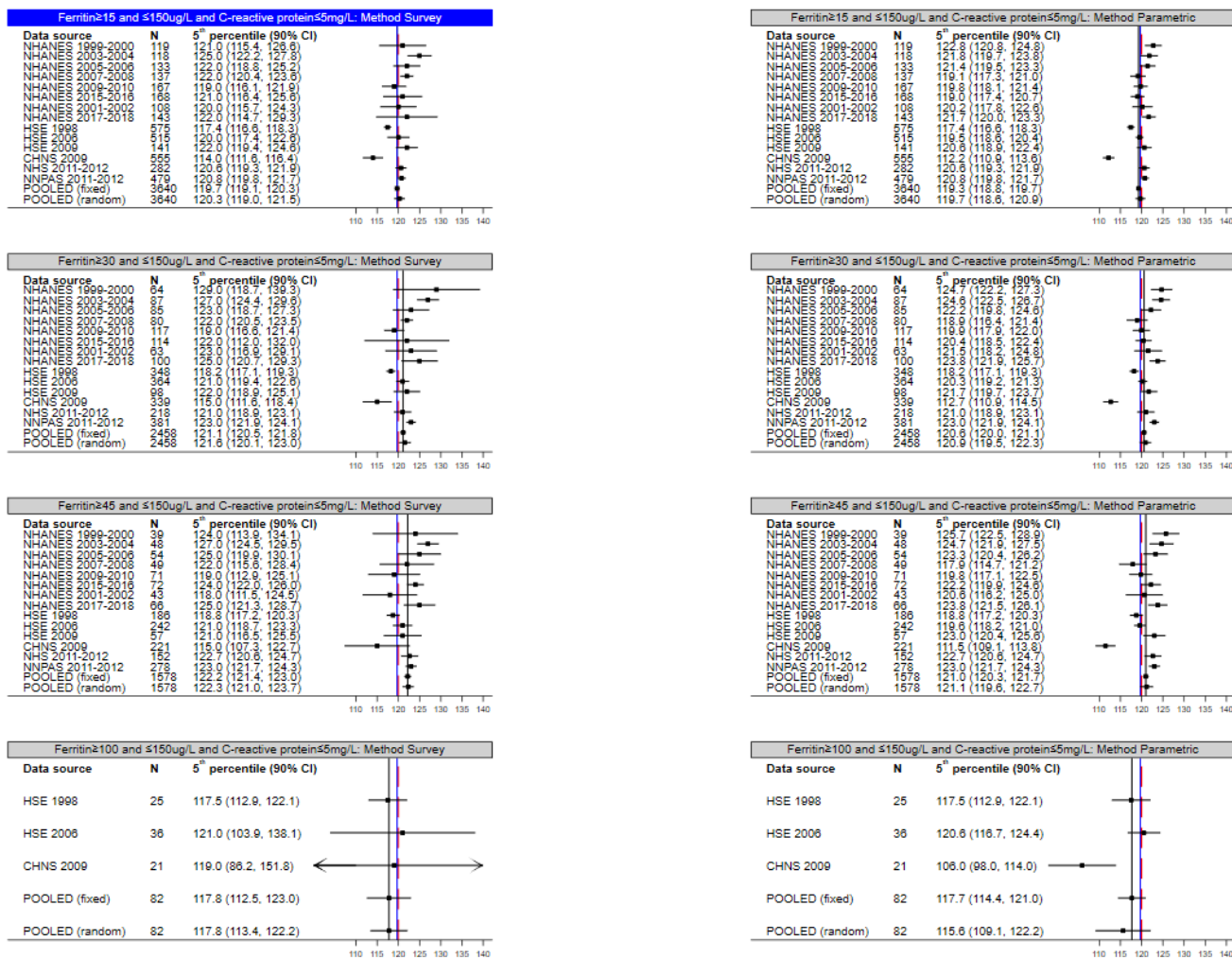

CI = Confidence Interval. Red line = cut-off anaemia according to WHO guideline (2011). Blue line = pooled estimate of fixed-effect meta-analysis of primary definition and analysis method (top left figure). Black line = pooled estimate of fixed-effect meta-analysis. If N<20, no centile is derived. NHS or NNPAS centile not displayed if sample size less than 100, as per Australian Bureau of Statistics requirements for output clearance.

Statistical haemoglobin thresholds to define anaemia across the lifecycle. Supplemental Materials

Figure 5.6: Sensitivity Analyses Children (6-23 months): 5th centile (90% CI) (Part 1)

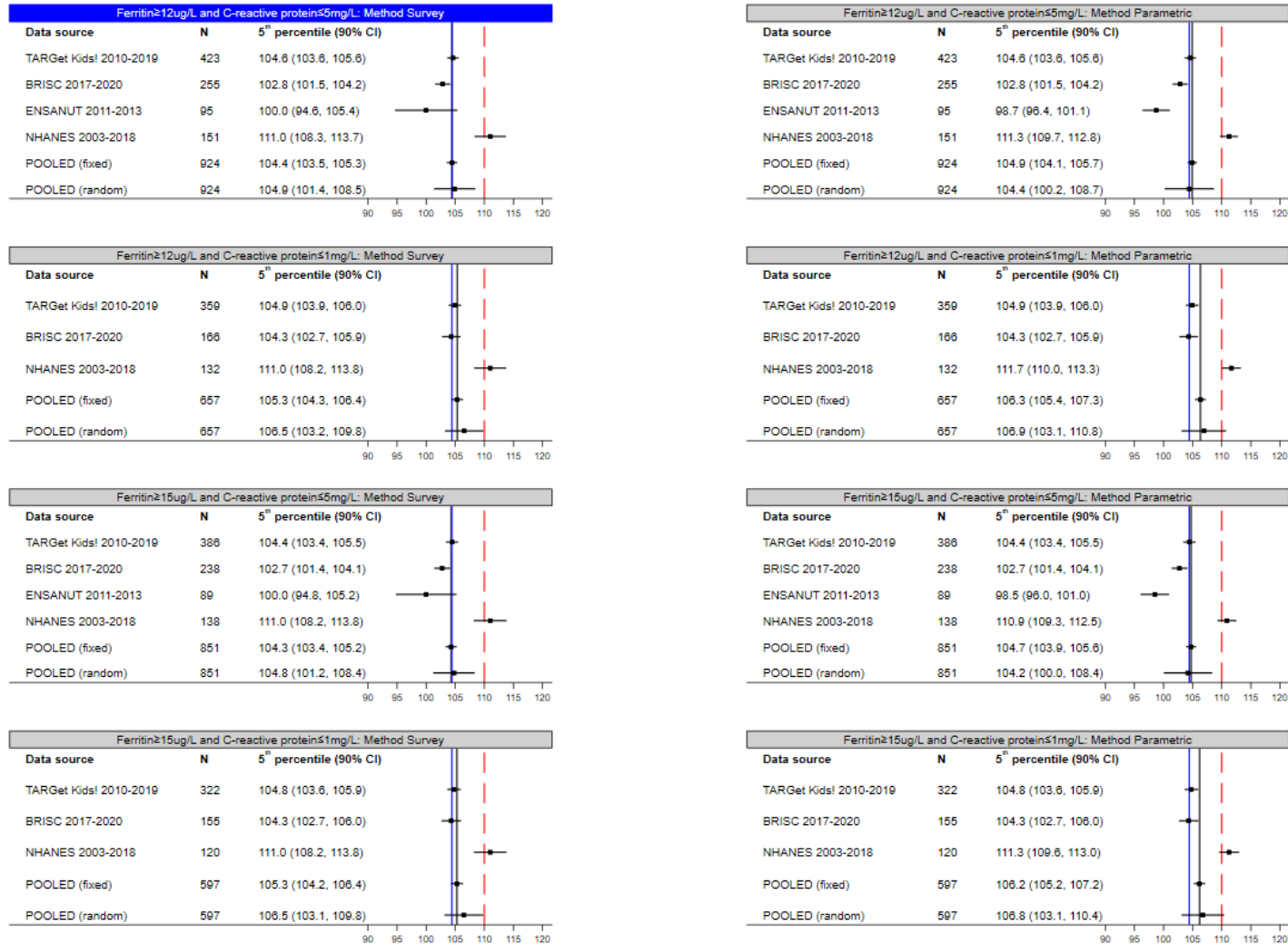

CI = Confidence Interval. Red line = cut-off anaemia according to WHO guideline (2011). Blue line = pooled estimate of fixed-effect meta-analysis of primary definition and analysis method (top left figure). Black line = pooled estimate of fixed-effect meta-analysis. If N<20, no centile is derived.

Statistical haemoglobin thresholds to define anaemia across the lifecycle. Supplemental Materials

Figure 5.7: Sensitivity Analyses Children (6-23 months): 5th centile (90% CI) (Part 2)

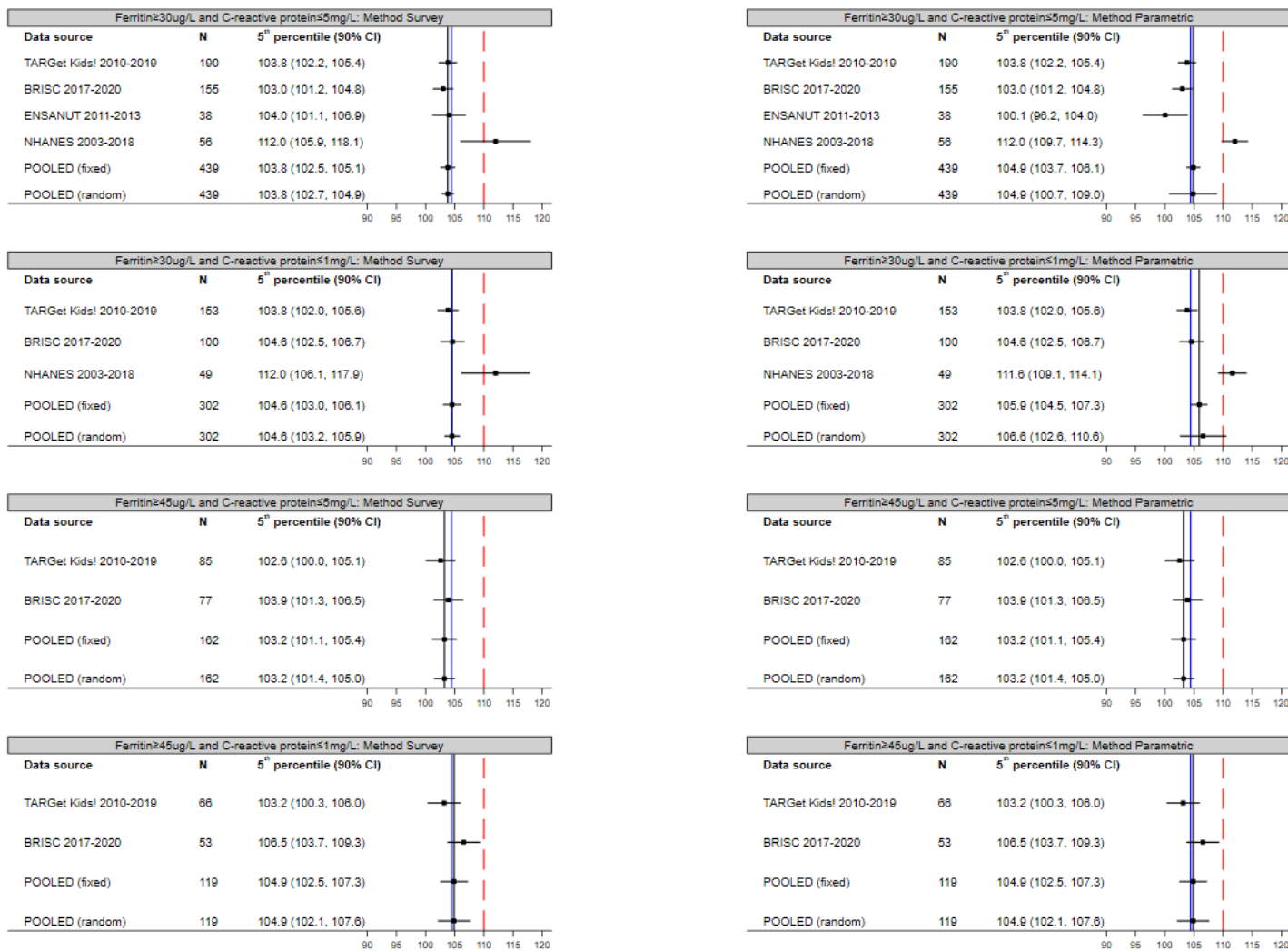

CI = Confidence Interval. Red line = cut-off anaemia according to WHO guideline (2011). Blue line = pooled estimate of fixed-effect meta-analysis of primary definition and analysis method. Black line = pooled estimate of fixed-effect meta-analysis. If N<20, no centile is derived.

Statistical haemoglobin thresholds to define anaemia across the lifecycle. Supplemental Materials

Figure 5.8: Sensitivity Analyses Children (6-23 months): 5th centile (90% CI) (Part 3)

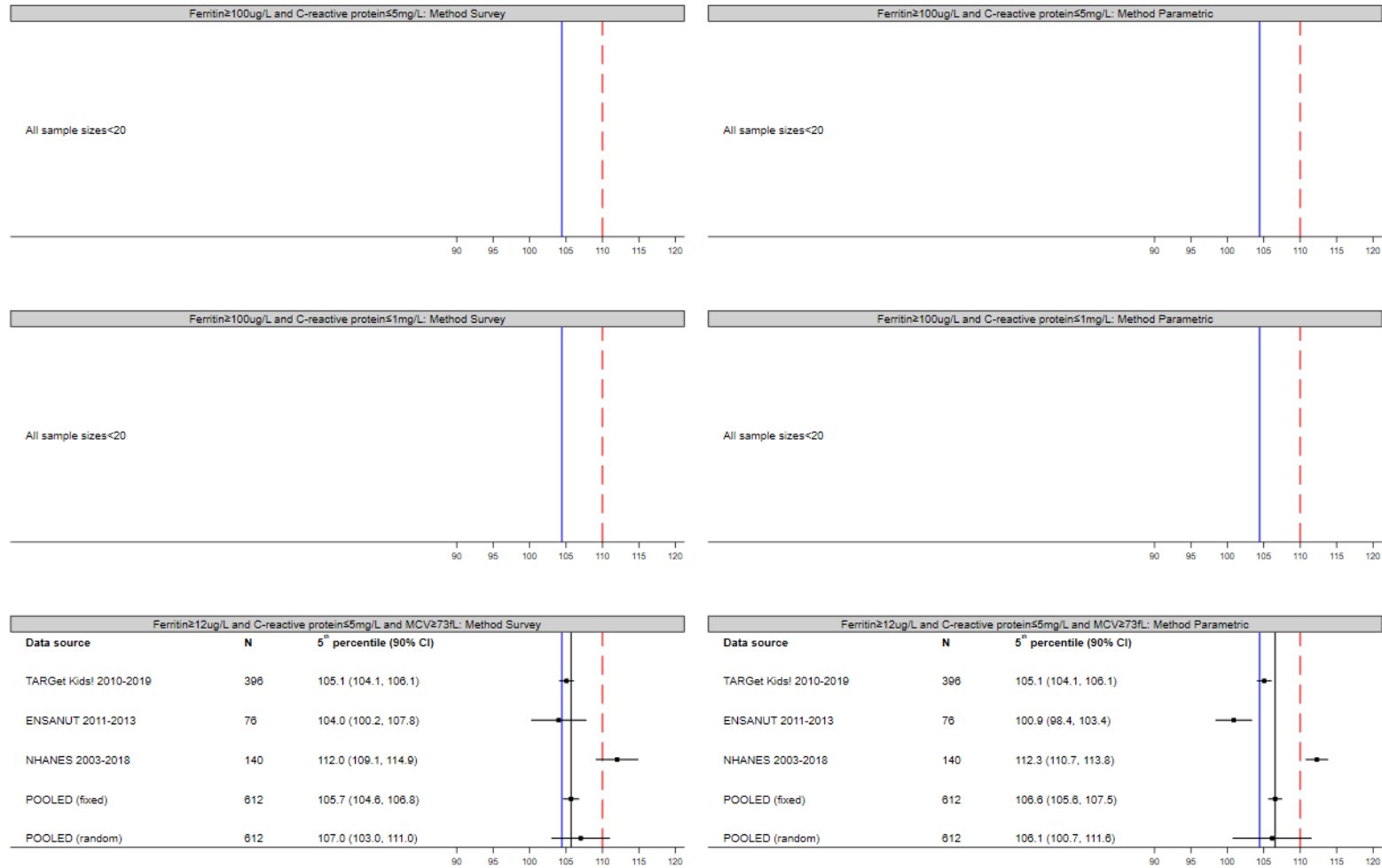

CI = Confidence Interval. Red line = cut-off anaemia according to WHO guideline (2011). Blue line = pooled estimate of fixed-effect meta-analysis of primary definition and analysis method. Black line = pooled estimate of fixed-effect meta-analysis. If $N < 20$, no centile is derived. No MCV collected as part of BRISC.

Statistical haemoglobin thresholds to define anaemia across the lifecycle. Supplemental Materials

Figure 5.9: Sensitivity Analyses Children (24-59 months): 5th centile (90% CI) (Part 1)

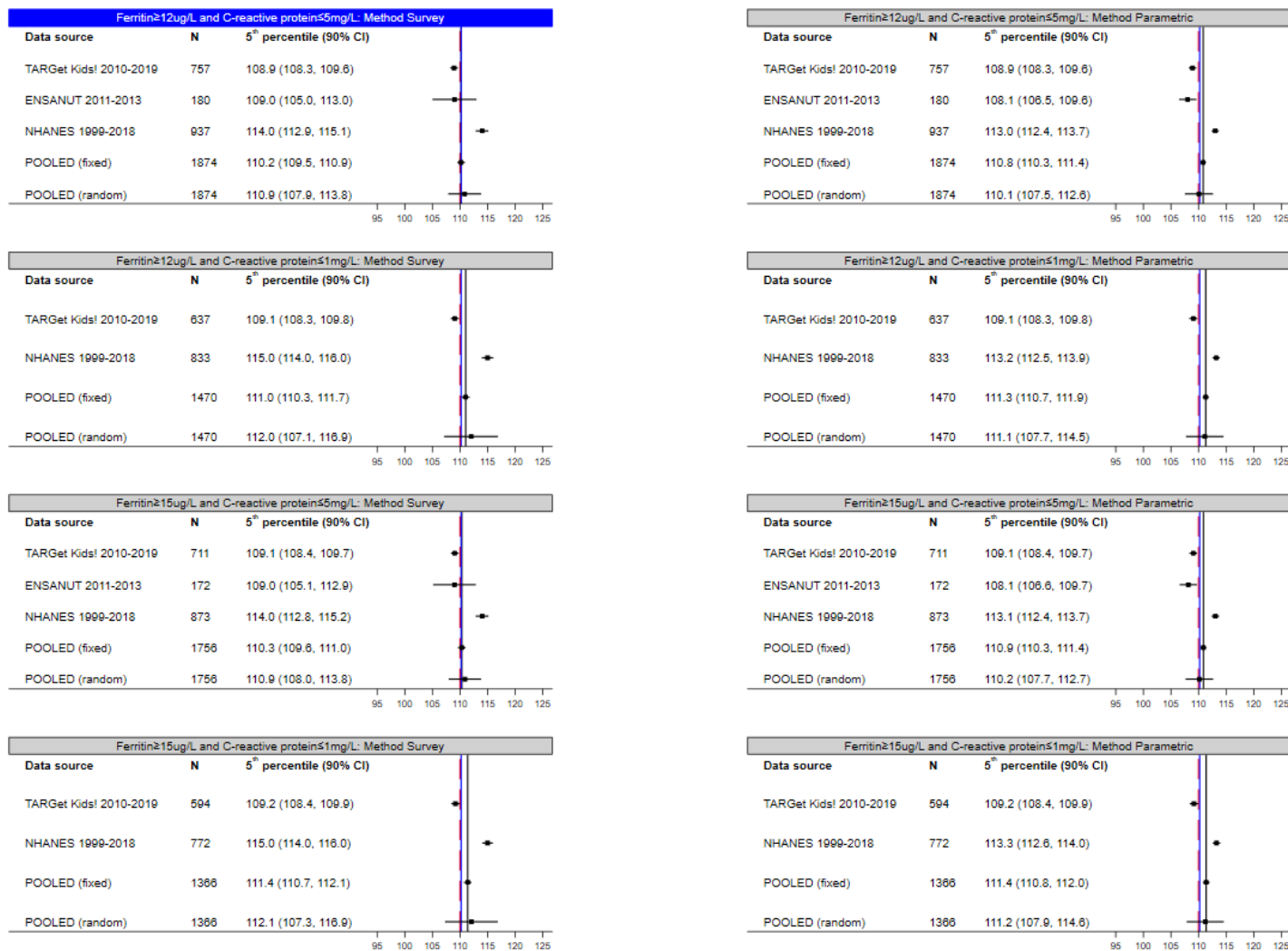

CI = Confidence Interval. Red line = cut-off anaemia according to WHO guideline (2011). Blue line = pooled estimate of fixed-effect meta-analysis of primary definition and analysis method (top left figure). Black line = pooled estimate of fixed-effect meta-analysis. If N<20, no centile is derived.

Statistical haemoglobin thresholds to define anaemia across the lifecycle. Supplemental Materials

Figure 5.10: Sensitivity Analyses Children (24-59 months): 5th centile (90% CI) (Part 2)

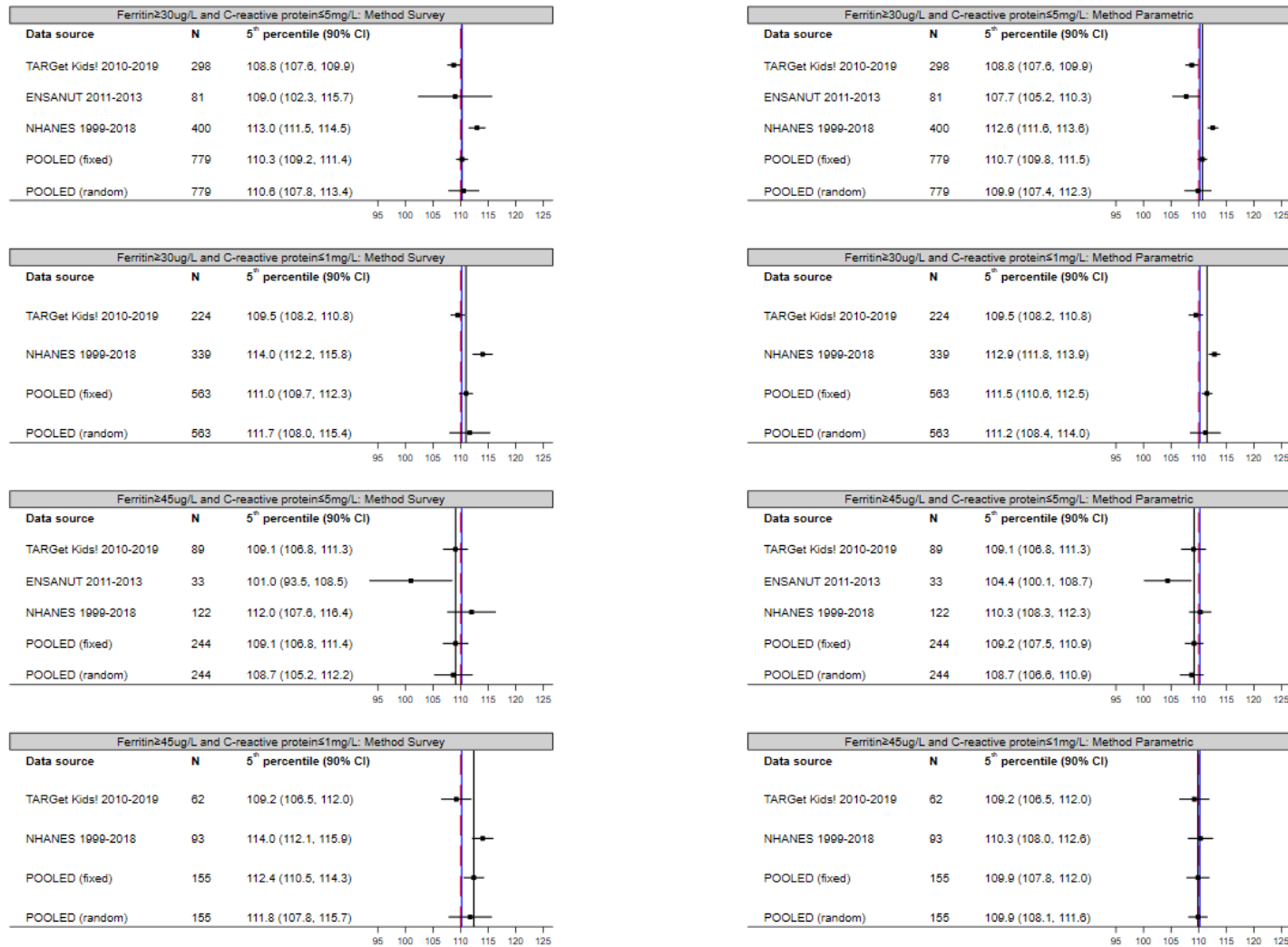

CI = Confidence Interval. Red line = cut-off anaemia according to WHO guideline (2011). Blue line = pooled estimate of fixed-effect meta-analysis of primary definition and analysis method. Black line = pooled estimate of fixed-effect meta-analysis. If N<20, no centile is derived.

Statistical haemoglobin thresholds to define anaemia across the lifecycle. Supplemental Materials

Figure 5.11: Sensitivity Analyses Children (24-59 months): 5th centile (90% CI) (Part 3)

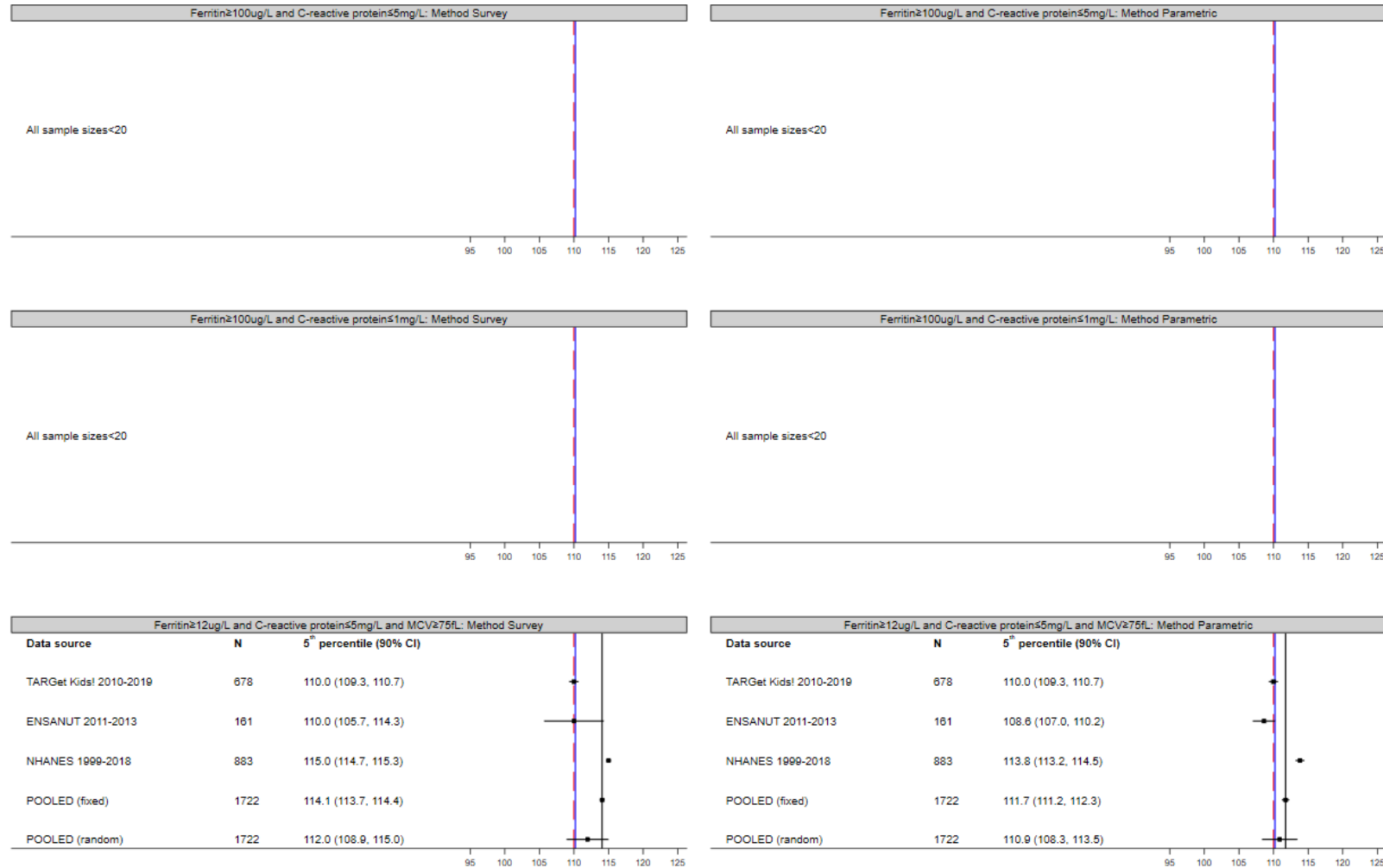

CI = Confidence Interval. Red line = cut-off anaemia according to WHO guideline (2011). Blue line = pooled estimate of fixed-effect meta-analysis of primary definition and analysis method. Black line = pooled estimate of fixed-effect meta-analysis. If N<20, no centile is derived.

Statistical haemoglobin thresholds to define anaemia across the lifecycle. Supplemental Materials

Figure 5.12: Sensitivity Analyses Children (5-11 years): 5th centile (90% CI) (Part 1)

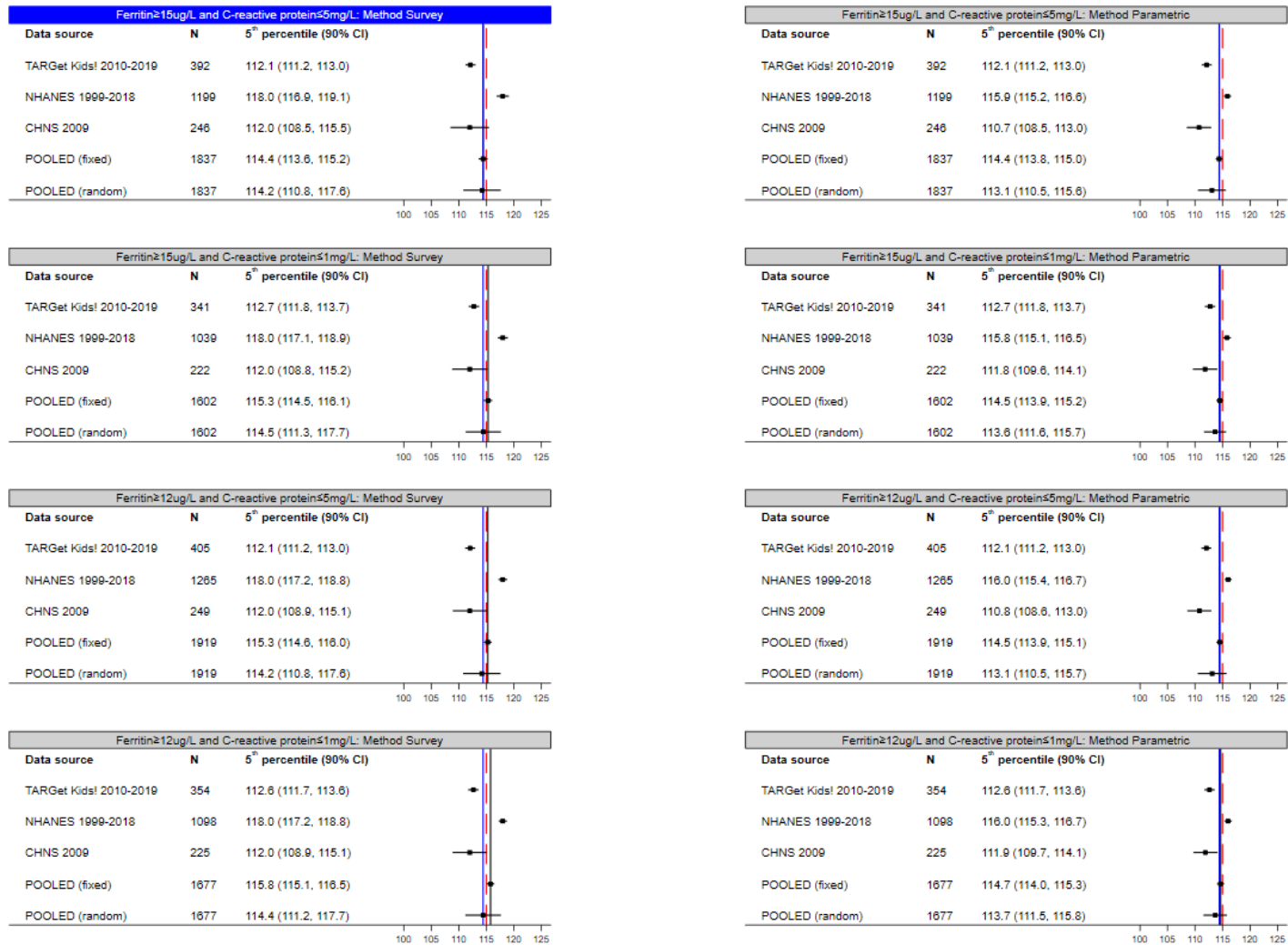

CI = Confidence Interval. Red line = cut-off anaemia according to WHO guideline (2011). Blue line = pooled estimate of fixed-effect meta-analysis of primary definition and analysis method (top left figure). Black line = pooled estimate of fixed-effect meta-analysis. If N < 20, no centile is derived.

Statistical haemoglobin thresholds to define anaemia across the lifecycle. Supplemental Materials

Figure 5.13: Sensitivity Analyses Children (5-11 years): 5th centile (90% CI) (Part 2)

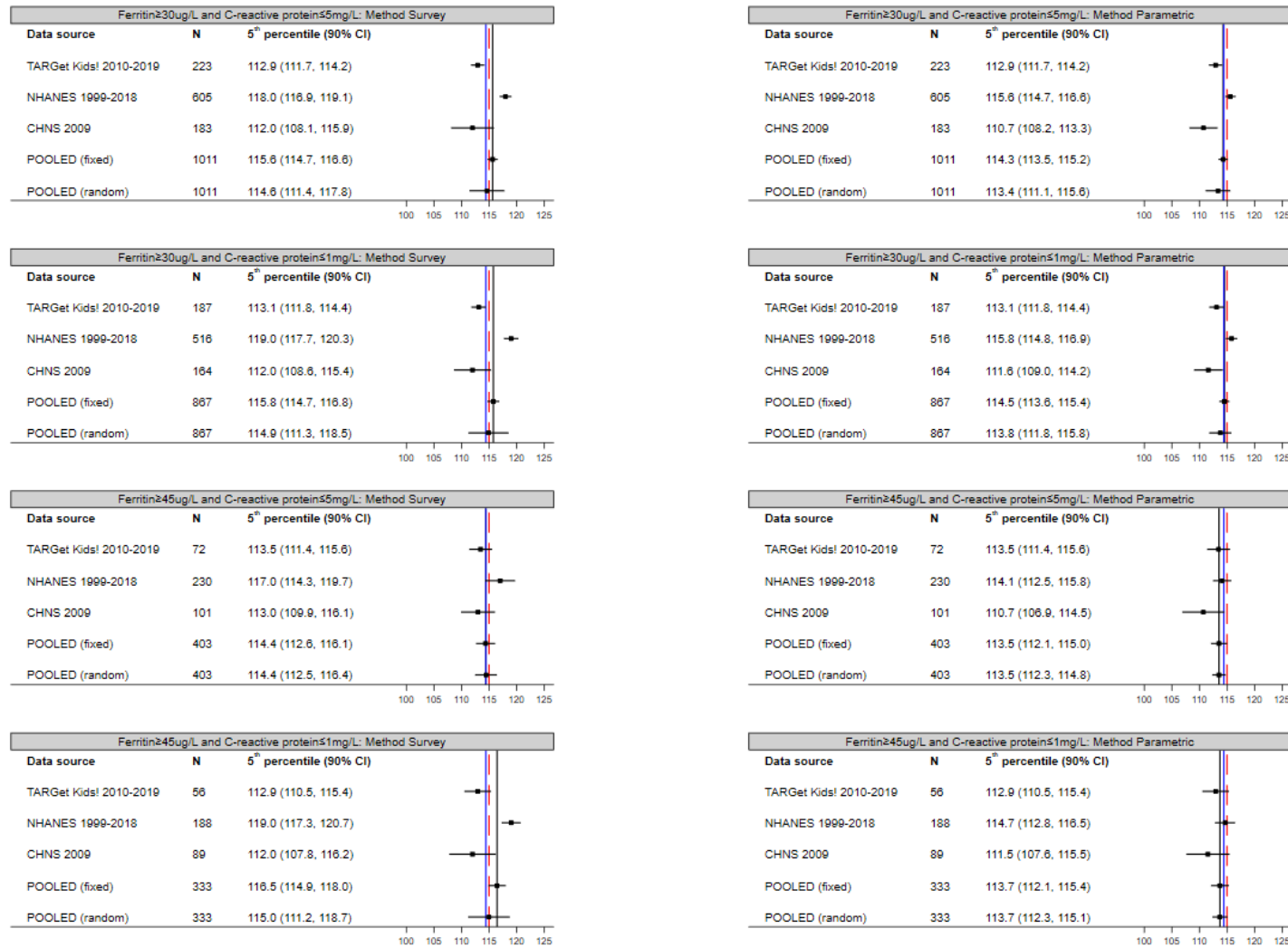

CI = Confidence Interval. Red line = cut-off anaemia according to WHO guideline (2011). Blue line = pooled estimate of fixed-effect meta-analysis of primary definition and analysis method. Black line = pooled estimate of fixed-effect meta-analysis. If N < 20, no centile is derived.

Statistical haemoglobin thresholds to define anaemia across the lifecycle. Supplemental Materials

Figure 5.14: Sensitivity Analyses Children (5-11 years): 5th centile (90% CI) (Part 3)

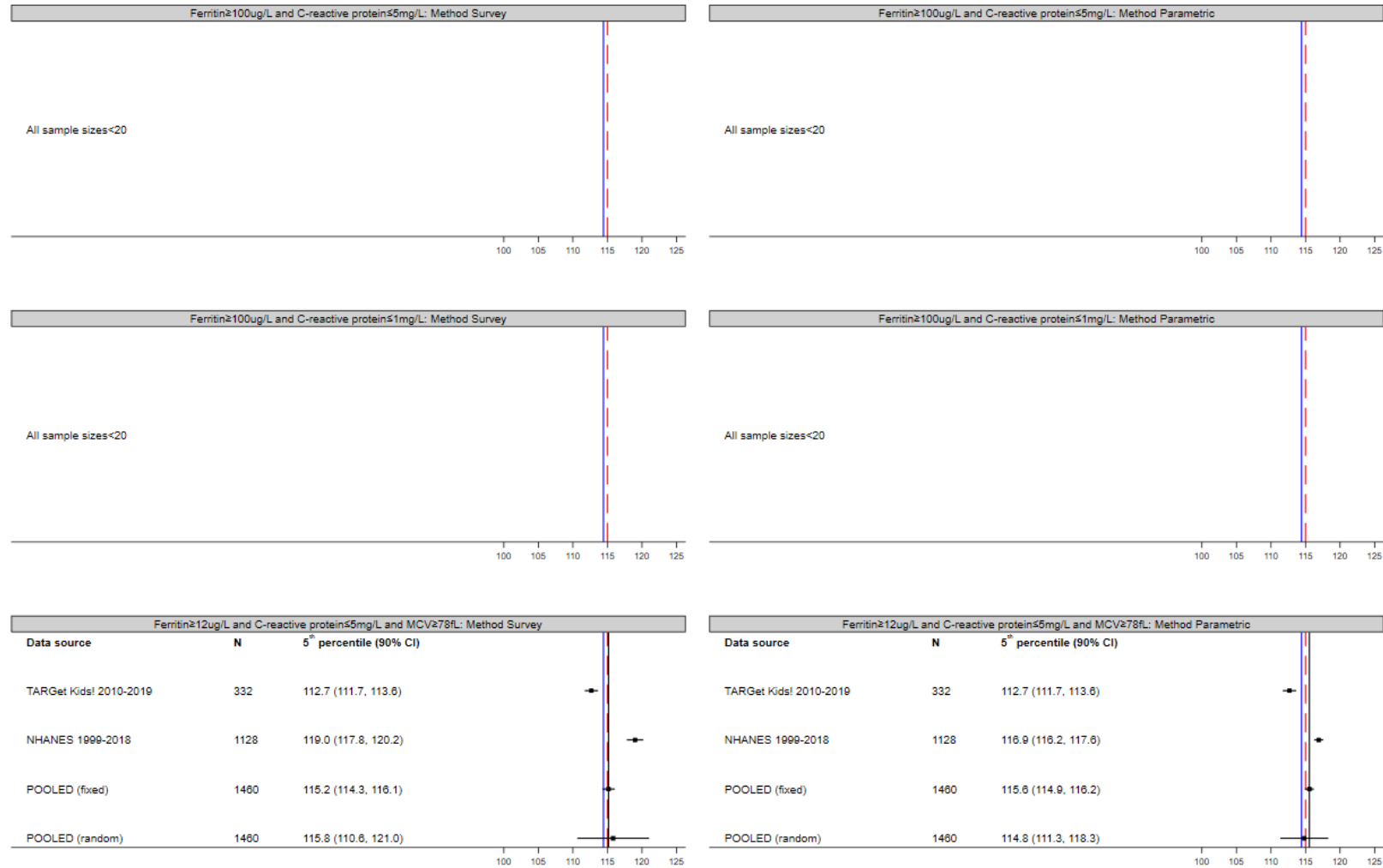

CI = Confidence Interval. Red line = cut-off anaemia according to WHO guideline (2011). Blue line = pooled estimate of fixed-effect meta-analysis of primary definition and analysis method. Black line = pooled estimate of fixed-effect meta-analysis. If N < 20, no centile is derived. No MCV collected as part of CHNS.

Statistical haemoglobin thresholds to define anaemia across the lifecycle. Supplemental Materials

Figure 5.15: Sensitivity Analyses Children (Males) (12-17 years): 5th centile (90% CI) (Part 1)

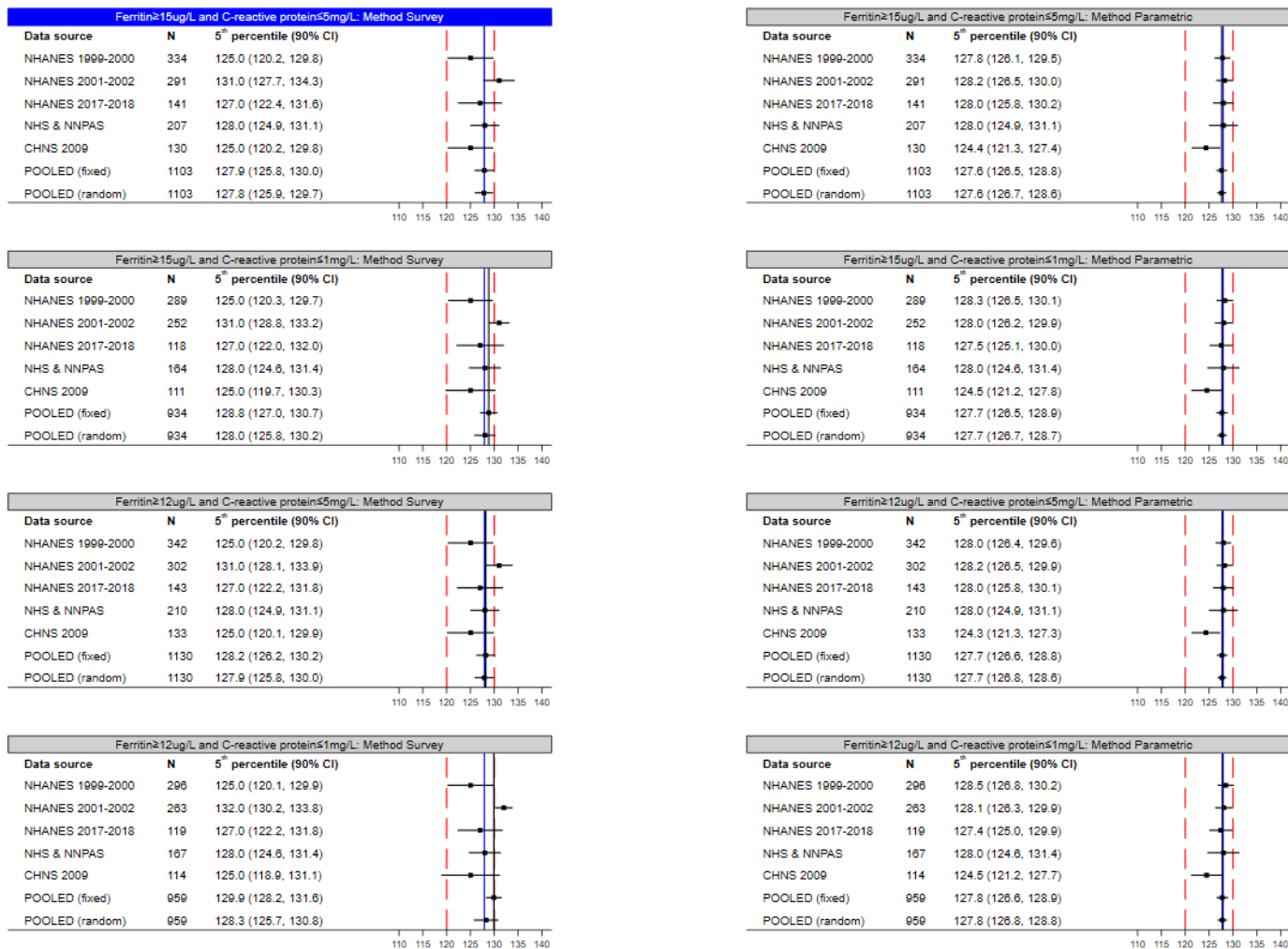

CI = Confidence Interval. Red line = cut-off anaemia according to WHO guideline (2011). Blue line = pooled estimate of fixed-effect meta-analysis of primary definition and analysis method (top left figure). Black line = pooled estimate of fixed-effect meta-analysis. If N<20, no centile is derived. NHS & NNPAS centile not displayed if sample size less than 100, as per Australian Bureau of Statistics requirements for output clearance.

Statistical haemoglobin thresholds to define anaemia across the lifecycle. Supplemental Materials

Figure 5.16: Sensitivity Analyses Children (Males) (12-17 years): 5th centile (90% CI) (Part 2)

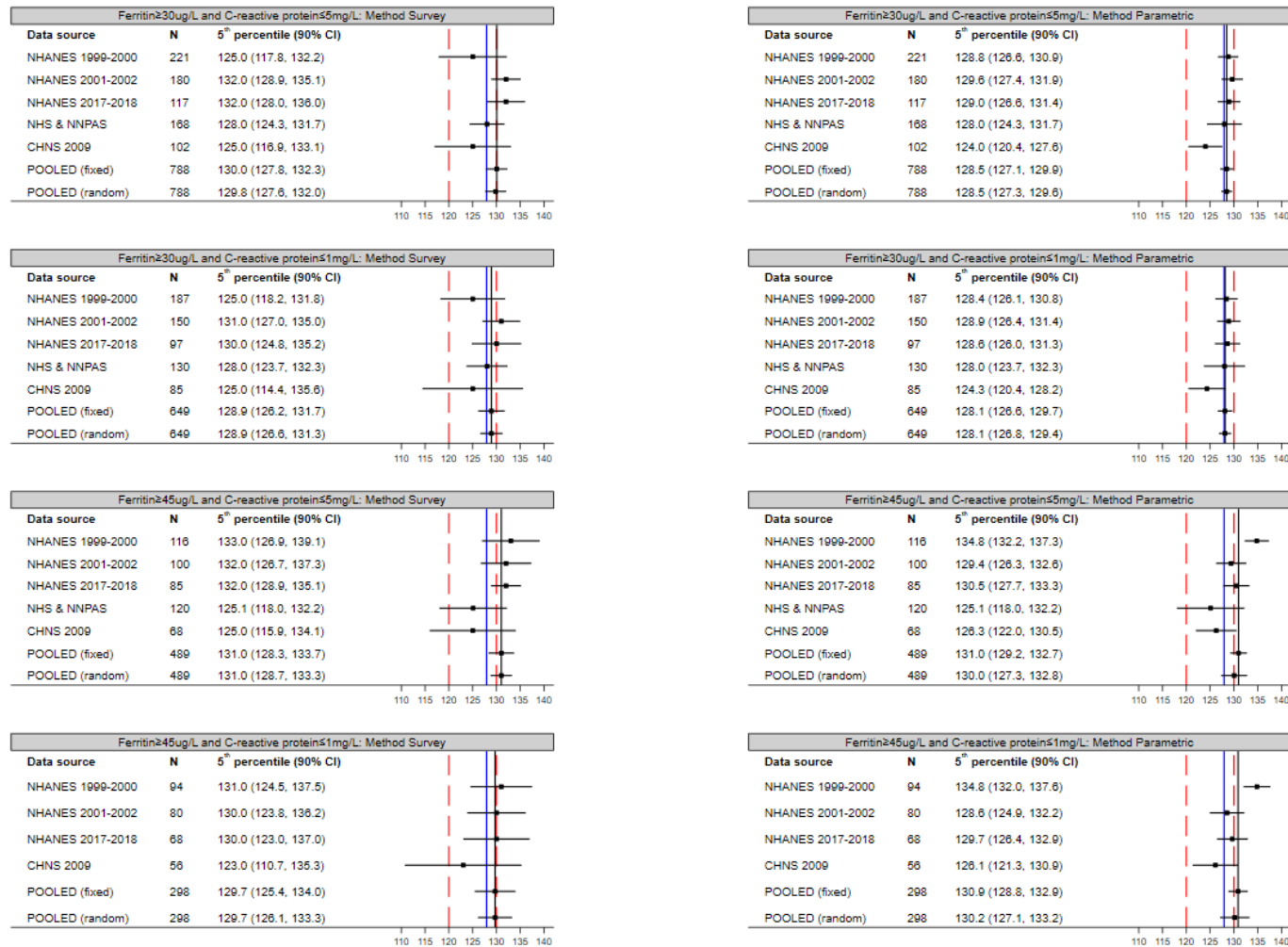

CI = Confidence Interval. Red line = cut-off anaemia according to WHO guideline (2011). Blue line = pooled estimate of fixed-effect meta-analysis of primary definition and analysis method. Black line = pooled estimate of fixed-effect meta-analysis. If N<20, no centile is derived. NHS & NNPAS centile not displayed if sample size less than 100, as per Australian Bureau of Statistics requirements for output clearance.

Statistical haemoglobin thresholds to define anaemia across the lifecycle. Supplemental Materials

Figure 5.17: Sensitivity Analyses Children (Males) (12-17 years): 5th centile (90% CI) (Part 3)

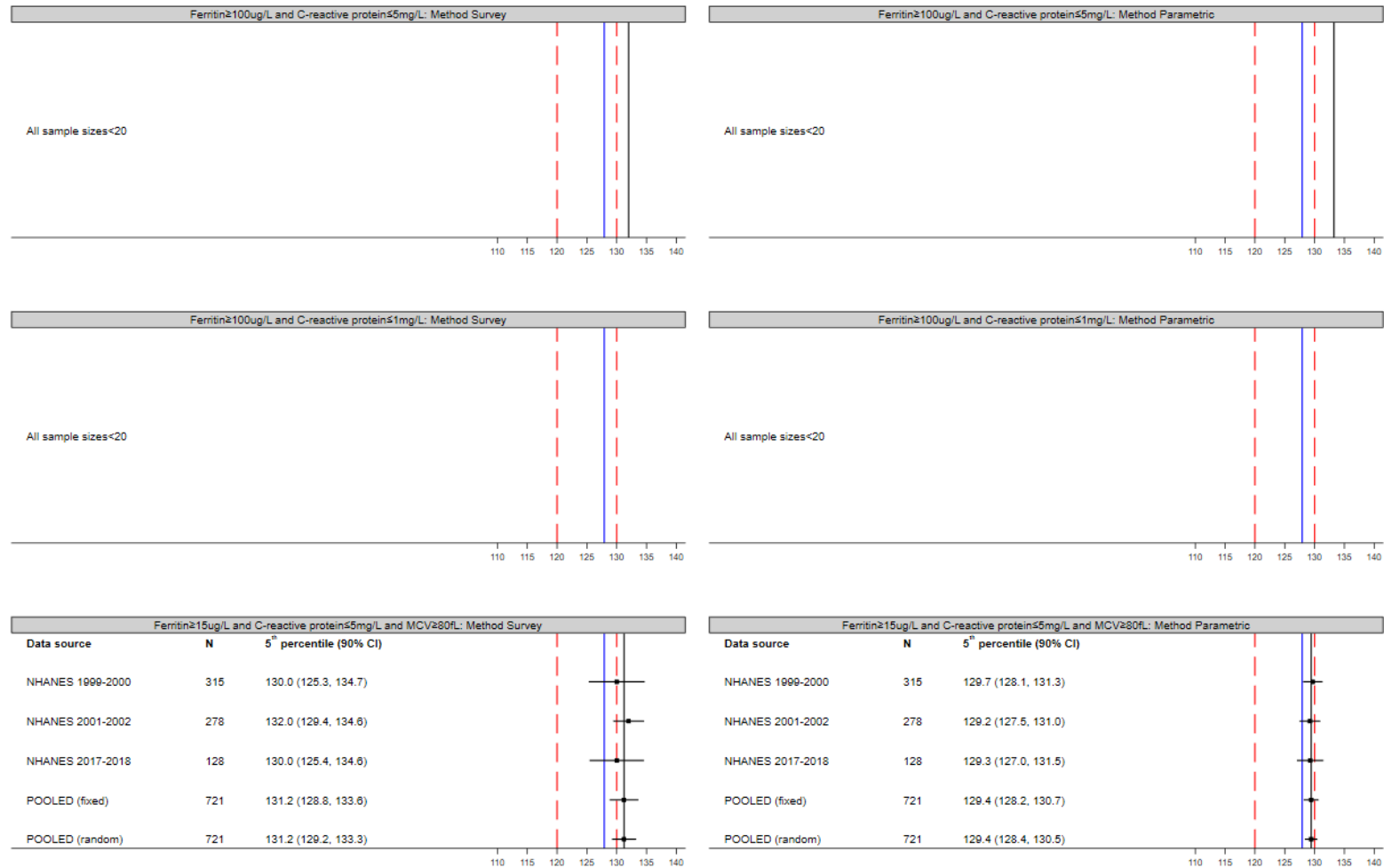

CI = Confidence Interval. Red line = cut-off anaemia according to WHO guideline (2011). Blue line = pooled estimate of fixed-effect meta-analysis of primary definition and analysis method. Black line = pooled estimate of fixed-effect meta-analysis. If $N < 20$, no centile is derived. NHS & NNPAS centile not displayed if sample size less than 100, as per Australian Bureau of Statistics requirements for output clearance. No MCV collected as part of NHS, NNPAS, and CHNS.

Statistical haemoglobin thresholds to define anaemia across the lifecycle. Supplemental Materials

Figure 5.18: Sensitivity Analyses Children (Females) (12-17 years): 5th centile (90% CI) (Part 1)

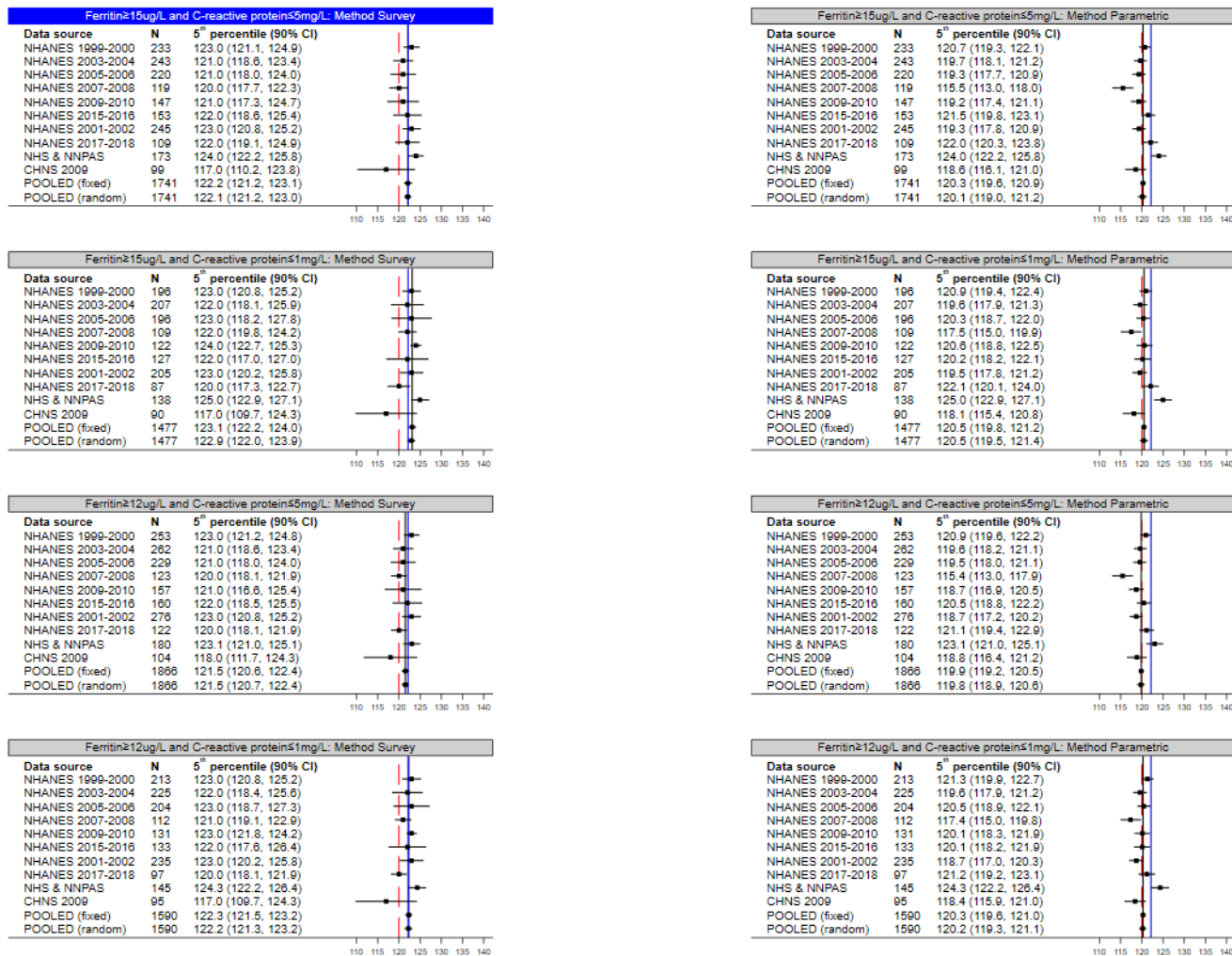

CI = Confidence Interval. Red line = cut-off anaemia according to WHO guideline (2011). Blue line = pooled estimate of fixed-effect meta-analysis of primary definition and analysis method (top left figure). Black line = pooled estimate of fixed-effect meta-analysis. If N<20, no centile is derived. NHS & NNPAS centile not displayed if sample size less than 100, as per Australian Bureau of Statistics requirements for output clearance.

Statistical haemoglobin thresholds to define anaemia across the lifecycle. Supplemental Materials

Figure 5.19: Sensitivity Analyses Children (Females) (12-17 years): 5th centile (90% CI) (Part 2)

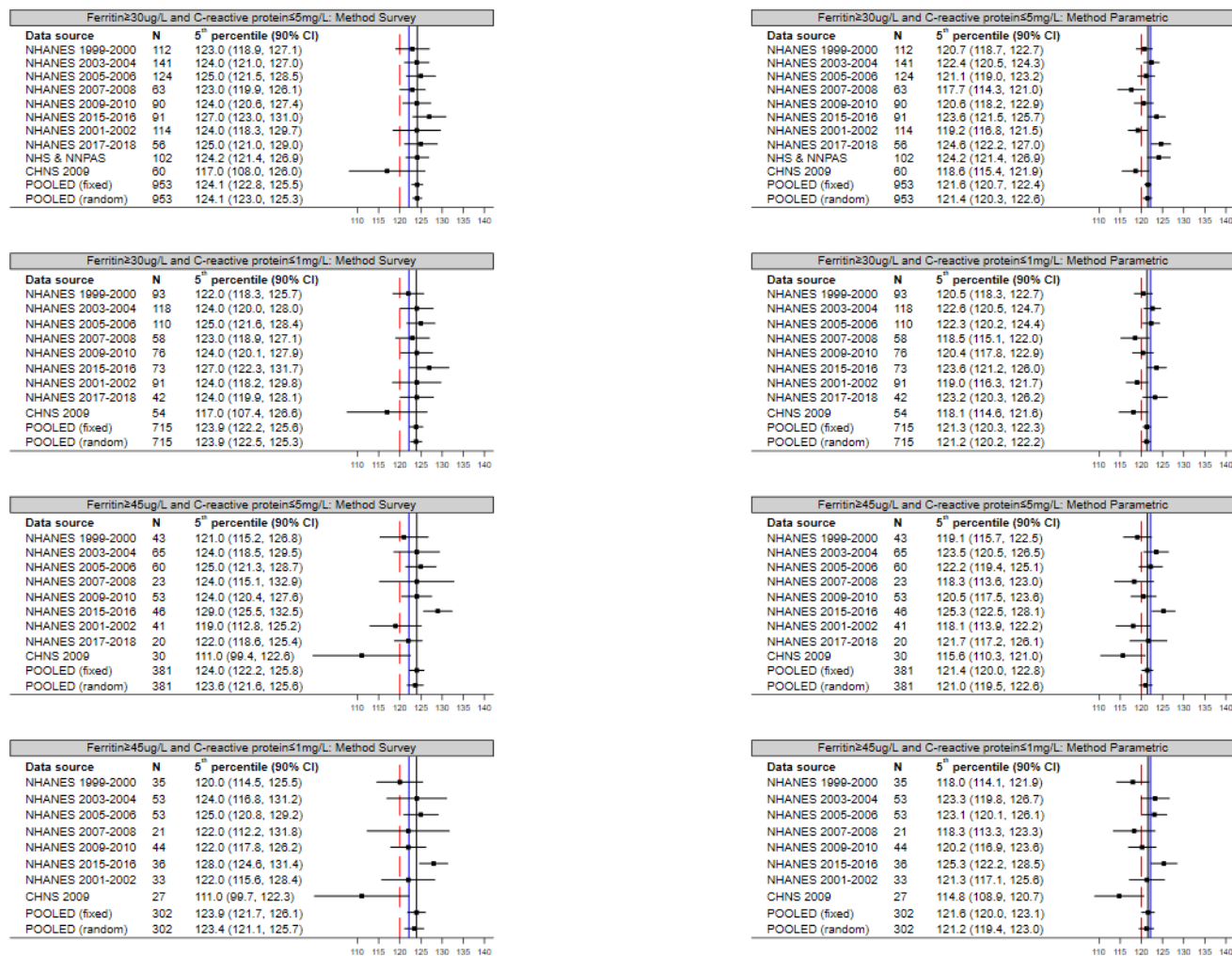

CI = Confidence Interval. Red line = cut-off anaemia according to WHO guideline (2011). Blue line = pooled estimate of fixed-effect meta-analysis of primary definition and analysis method. Black line = pooled estimate of fixed-effect meta-analysis. If N<20, no centile is derived. NHS & NNPAS centile not displayed if sample size less than 100, as per Australian Bureau of Statistics requirements for output clearance.

Statistical haemoglobin thresholds to define anaemia across the lifecycle. Supplemental Materials

Figure 5.20: Sensitivity Analyses Children (Females) (12-17 years): 5th centile (90% CI) (Part 3)

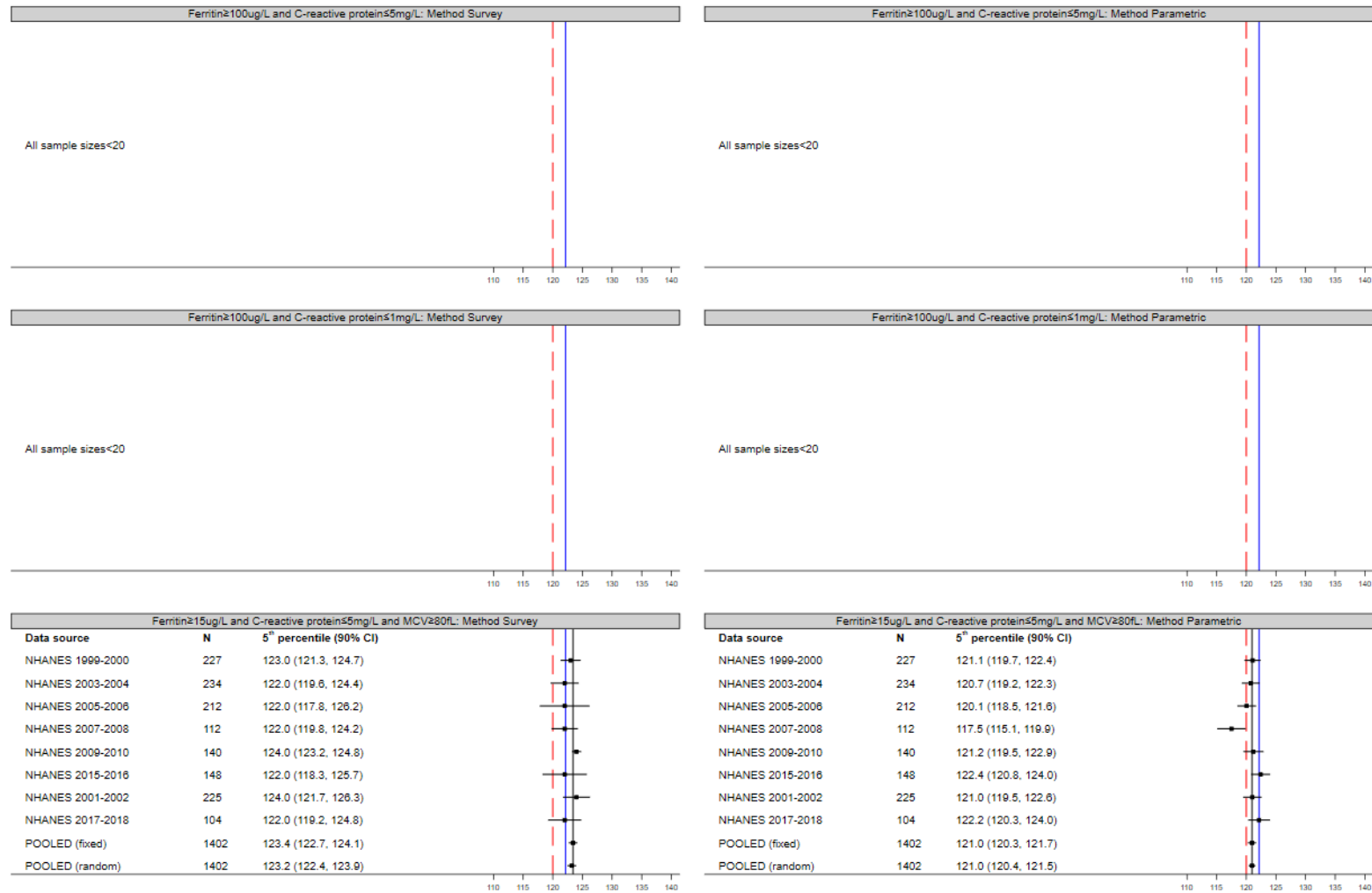

CI = Confidence Interval. Red line = cut-off anaemia according to WHO guideline (2011). Blue line = pooled estimate of fixed-effect meta-analysis of primary definition and analysis method. Black line = pooled estimate of fixed-effect meta-analysis. If $N < 20$, no centile is derived. NHS & NNPAS centile not displayed if sample size less than 100, as per Australian Bureau of Statistics requirements for output clearance. No MCV collected as part of NHS, NNPAS, and CHNS.

Statistical haemoglobin thresholds to define anaemia across the lifecycle.
Supplemental Materials

Figure 5.21: Sensitivity Analyses Pregnant Women (18-45 years): 5th centile (90% CI)

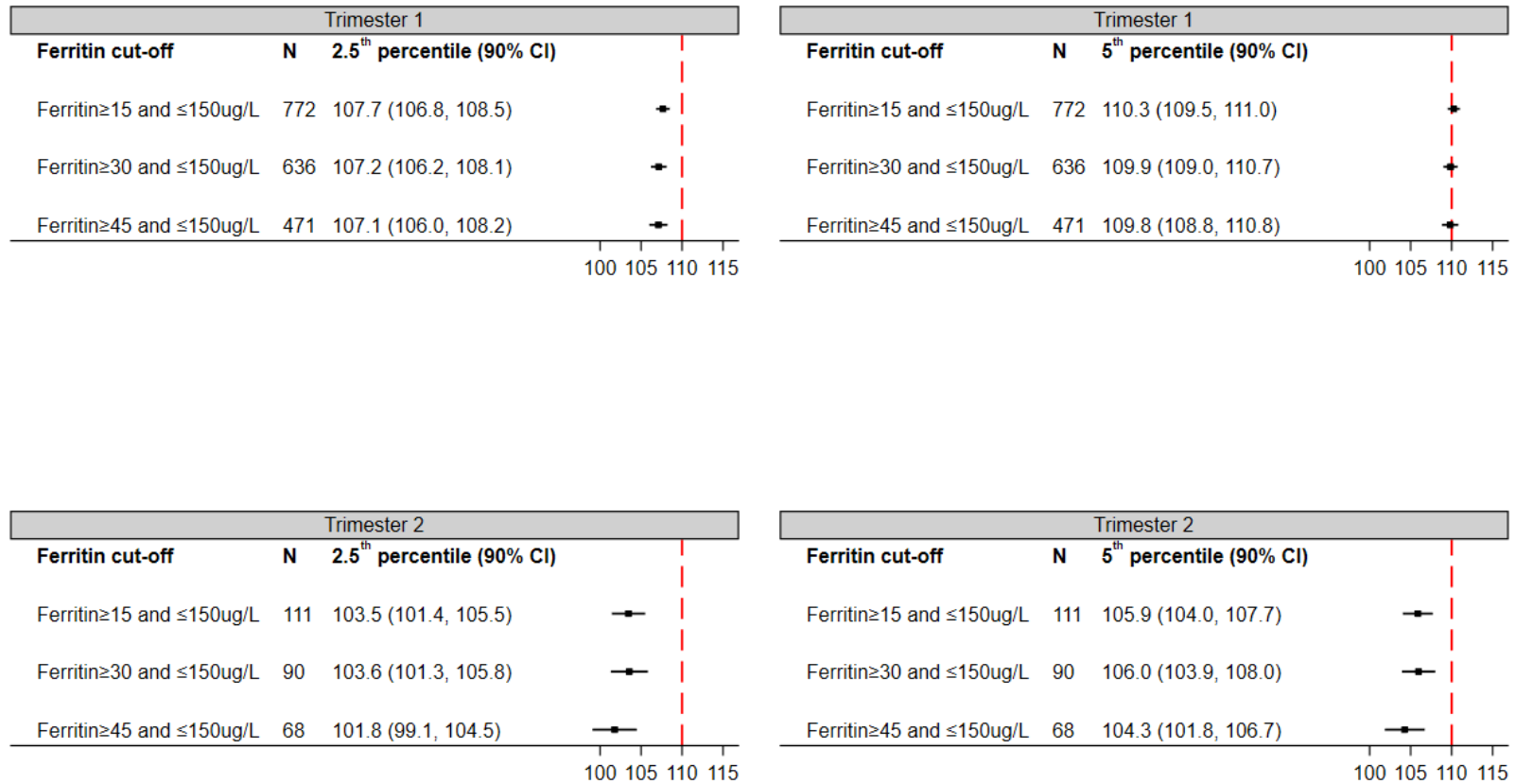

CI = Confidence Interval. Red line = cut-off anaemia according to WHO guideline (2011). All include only women with C-reactive protein ≤5mg/L. Ferritin and C-reactive protein as collected in the first trimester of pregnancy.

6. Ancestry/genetics

Table 6.1: Genetic association results (summary statistics) of haemoglobin concentrations used

Variant	Sample size	Number of variants	Ancestry	Reference
SNP	746,667	~ 45 million autosomal variants	76% European 20% East Asian 2% African 1% Hispanic/Latino 1% South Asian	Chen et al., 2020 ¹⁹
SNP	35,418	24,092,221 autosomal variants	South Asian	Genes & Health (G&H) Study ²⁰
SV	50,675	96,049 structural variants	59% European 24% African 16% Hispanic/Latino 1% Asian	Wheeler et al., 2022 ²¹

SNP = Single Nucleotide Polymorphisms, SV = Structural Variants.

Statistical haemoglobin thresholds to define anaemia across the lifecycle.
Supplemental Materials

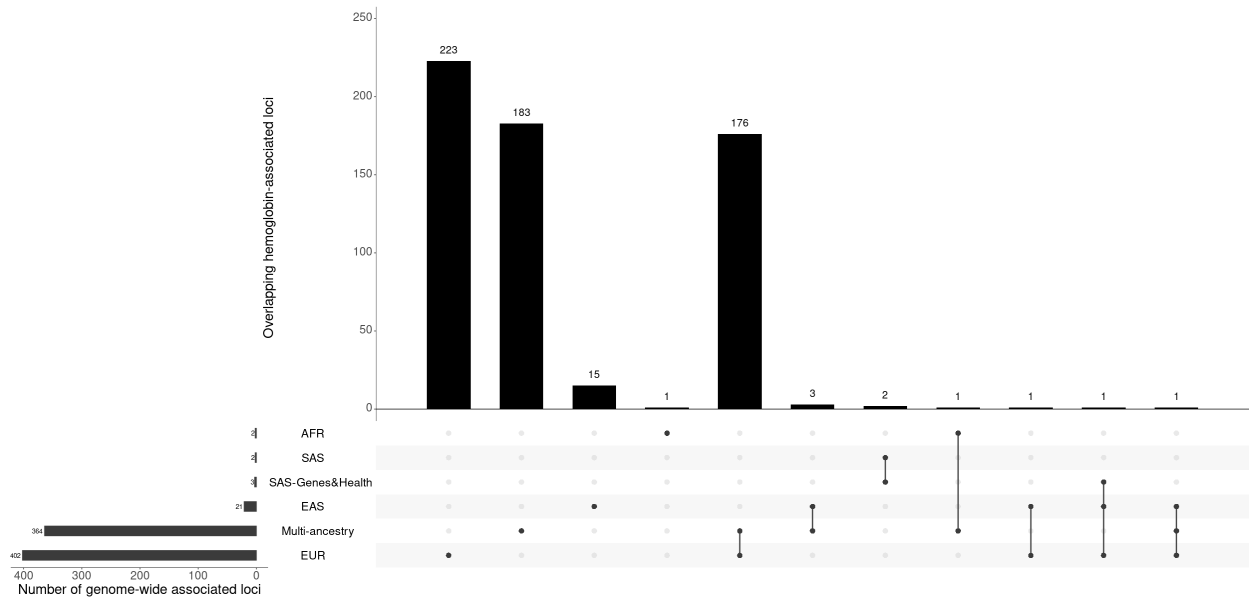

Figure 6.1: Multi-ancestry and ancestry-specific haemoglobin-associated genome-wide significant loci.

EUR, European; EAS, East Asian; AFR, African; SAS, South Asian; SAS-Genes&Health, South Asian from Genes & Health study.

Statistical haemoglobin thresholds to define anaemia across the lifecycle.
Supplemental Materials

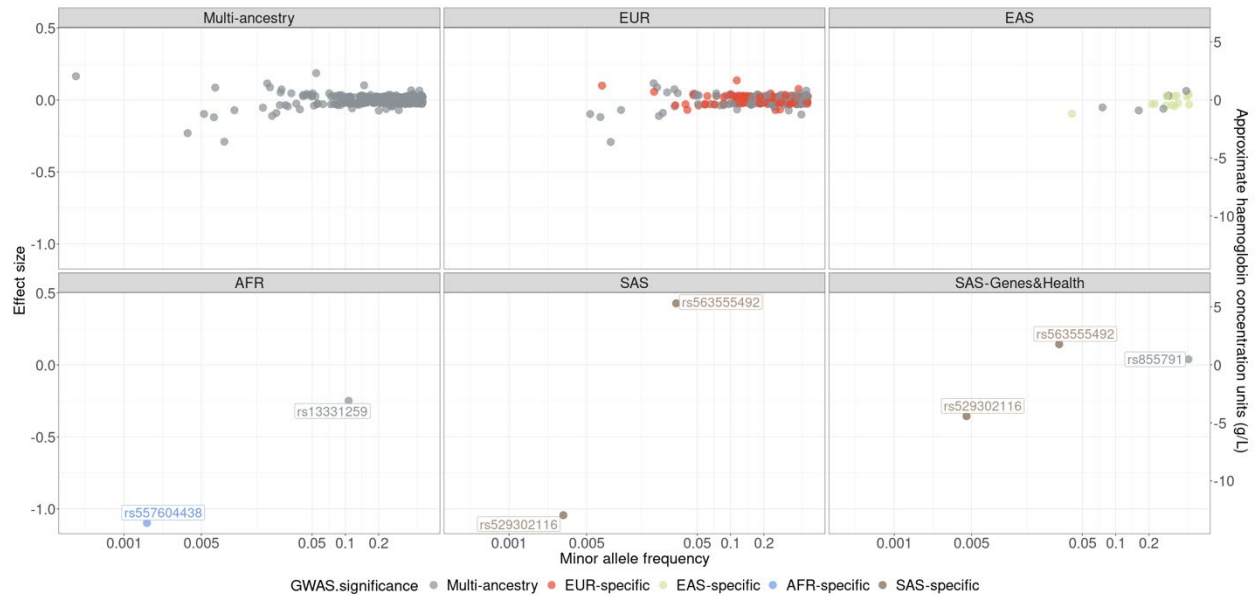

Figure 6.2: Scatter plot of minor allele frequency (MAF) and standardised effect size
We plotted the MAF (x-axis on a log10 scale) and effect size (y-axis) of the minor alleles of the 607 variants (ancestry-specific and cross-ancestry loci) that reached genome-wide significance ($P < 5 \times 10^{-9}$) in the GWAS summary statistics. Coloured by Ancestry-specific or cross-ancestry variants. To convert the standardized effect size to an approximate haemoglobin unit (g/L), we regarded standard deviation per minor allele as 12.41 units (g/L).

Statistical haemoglobin thresholds to define anaemia across the lifecycle.
Supplemental Materials

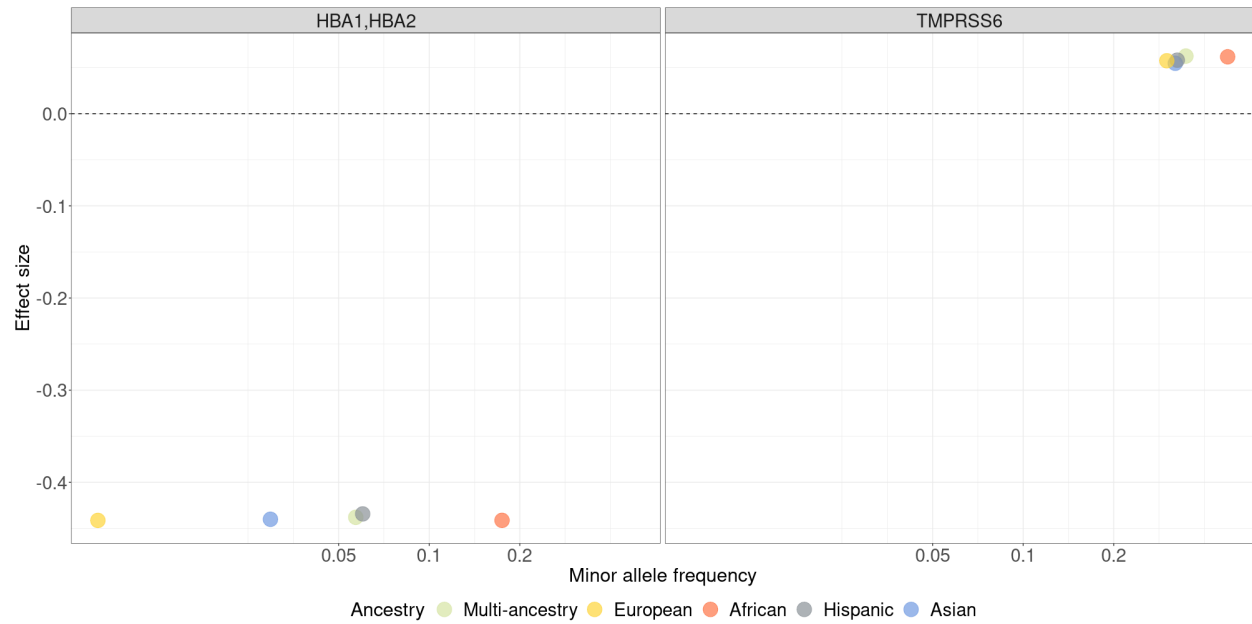

Figure 6.3. Scatter plot of minor allele frequency (MAF) and standardised effect size
We plotted the MAF (x-axis on a log10 scale) and effect size (y-axis) of the minor alleles of the two structural variants that reached genome-wide significance ($P < 5 \times 10^{-8}$) in the GWAS summary statistics. Colored by ancestry.

Statistical haemoglobin thresholds to define anaemia across the lifecycle.
Supplemental Materials

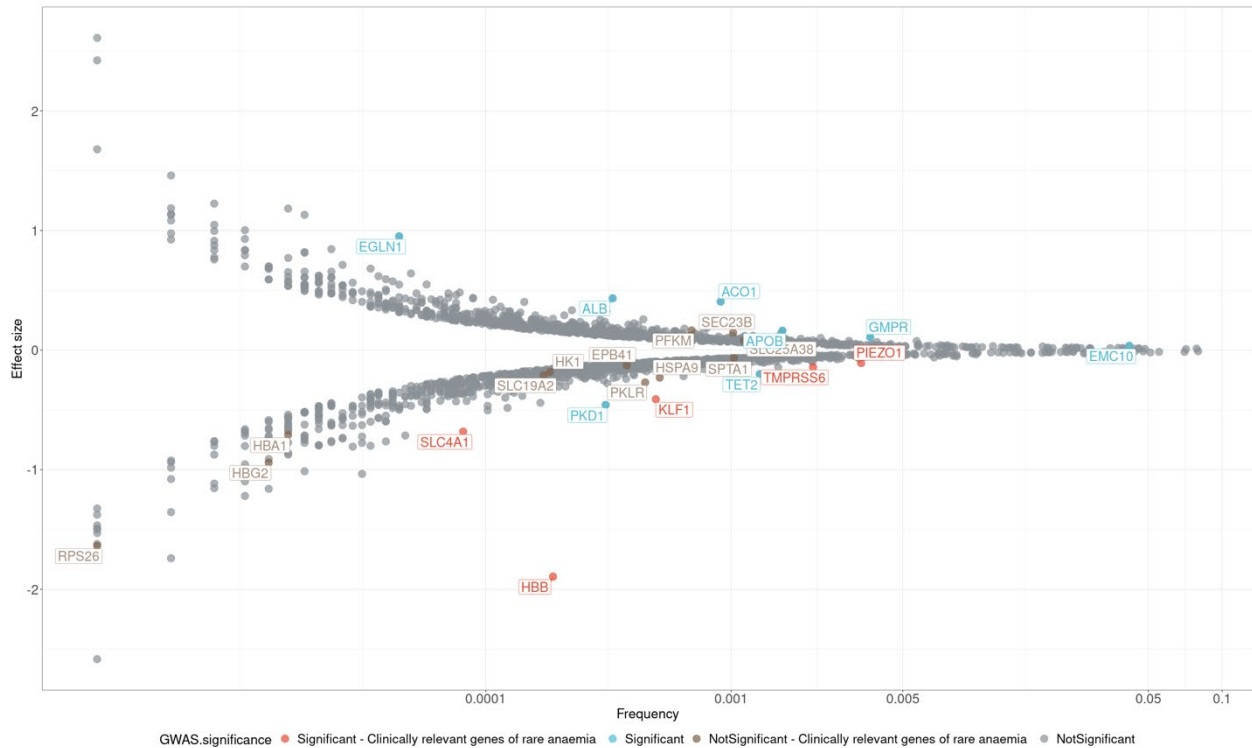

Figure 6.4: Scatter plot of frequency and effect size in the UKBB cohort

Frequency represents the proportion of individuals with a qualifying variant for gene-level results. The effect size is computed from the gene-based collapsing model. Significant associations are those with $P < 2.665 \times 10^{-6}$. The color is represented by whether it is significant and whether it is a clinically relevant cause of rare anaemia from the Genomics England PanelApp 'Green' gene list.

Statistical haemoglobin thresholds to define anaemia across the lifecycle. Supplemental Materials

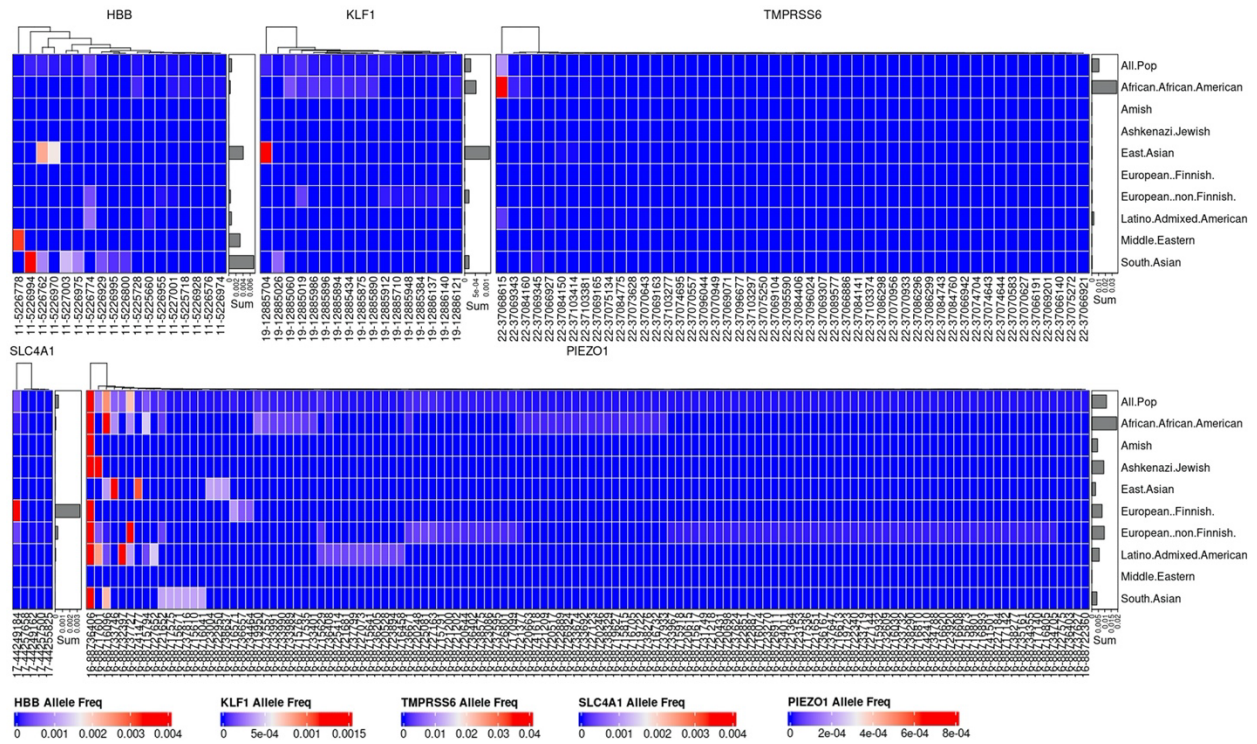

Figure 6.5: Allele frequency plot of predicted loss-of-function (pLOF) variants.

Frequency distribution in different gnomAD populations of five significant genes ($P < 2.665 \times 10^{-6}$) that have been identified as clinically relevant causes of rare anaemia from the Genomics England PanelApp 'Green' gene list. The colour scale for each gene ranges from blue for the lowest allele frequency to red for the highest allele frequency.

7. References

1. World Health Organization. WHO guideline on use of ferritin concentrations to assess iron status in individuals and populations. *Geneva: World Health Organization* (2020).
2. Inker, L.A., *et al.* New Creatinine- and Cystatin C-Based Equations to Estimate GFR without Race. *N Engl J Med* **385**, 1737-1749 (2021).
3. Delgado, C., *et al.* A Unifying Approach for GFR Estimation: Recommendations of the NKF-ASN Task Force on Reassessing the Inclusion of Race in Diagnosing Kidney Disease. *Am J Kidney Dis* **79**, 268-288.e261 (2022).
4. Institute C and LS. Defining, establishing, and verifying reference intervals in the clinical laboratory; approved guideline. *CLSI document C28-A3* (2008).
5. Hickman, P.E., *et al.* Choice of Statistical Tools for Outlier Removal Causes Substantial Changes in Analyte Reference Intervals in Healthy Populations. *Clinical Chemistry* **66**, 1558-1561 (2020).
6. Tukey, J.W. *Exploratory Data Analysis*. Addison-Wesley. (1977).
7. Daly, C.H., Higgins, V., Adeli, K., Grey, V.L. & Hamid, J.S. Reference interval estimation: Methodological comparison using extensive simulations and empirical data. *Clin Biochem* **50**, 1145-1158 (2017).
8. Box, G.E.P. & Cox, D.R. An Analysis of Transformations. *Journal of the Royal Statistical Society. Series B (Methodological)* **26**, 211-252 (1964).
9. Canty AJ & AC, D. Resampling-based Variance Estimation for Labour Force Surveys. *Journal of the Royal Statistical Society: Series D. The Statistician* **48**, 379-391 (1999).
10. Woodruff, R.S. Confidence Intervals for Medians and Other Position Measures. *Journal of the American Statistical Association* **47**, 635-646 (1952).
11. Viechtbauer, W. Conducting Meta-Analyses in R with the metafor Package. *Journal of Statistical Software* **36**, 1 - 48 (2010).
12. Hoq, M., *et al.* Reference Values for 30 Common Biochemistry Analytes Across 5 Different Analyzers in Neonates and Children 30 Days to 18 Years of Age. 1317 (Oxford University Press, 2019).
13. Royston, P. & Wright, E.M. A Method for Estimating Age-Specific Reference Intervals ('Normal Ranges') Based on Fractional Polynomials and Exponential Transformation. *Journal of the Royal Statistical Society. Series A (Statistics in Society)* **161**, 79-101 (1998).
14. Chernick MR. *An introduction to bootstrap methods with applications to R.*, (Wiley, 2011).
15. Davison, A.C. & Hinkley, D.V. *Bootstrap Methods and their Application*, (Cambridge University Press, Cambridge, 1997).
16. StataCorp. *Stata Statistical Software: Release 16.* (College Station, TX: StataCorp LLC., 2019).
17. R Core Team. *R: A language and environment for statistical computing.* (R Foundation for Statistical Computing, Vienna, Austria, 2021).
18. StataCorp. *Stata Statistical Software: Release 17.* (College Station, TX: StataCorp LLC., 2021).

Statistical haemoglobin thresholds to define anaemia across the lifecycle.
Supplemental Materials

19. Chen, M.-H., *et al.* Trans-ethnic and Ancestry-Specific Blood-Cell Genetics in 746,667 Individuals from 5 Global Populations. *Cell* **182**, 1198-1213.e1114 (2020).
20. Finer, S., *et al.* Cohort Profile: East London Genes & Health (ELGH), a community-based population genomics and health study in British Bangladeshi and British Pakistani people. *International Journal of Epidemiology* **49**, 20-21i (2020).
21. Wheeler, M.M., *et al.* Whole genome sequencing identifies structural variants contributing to hematologic traits in the NHLBI TOPMed program. *Nat Commun* **13**, 7592 (2022).