

BRITROC-1

stage: 3C
 platinum status: resistant
 prior lines: 1

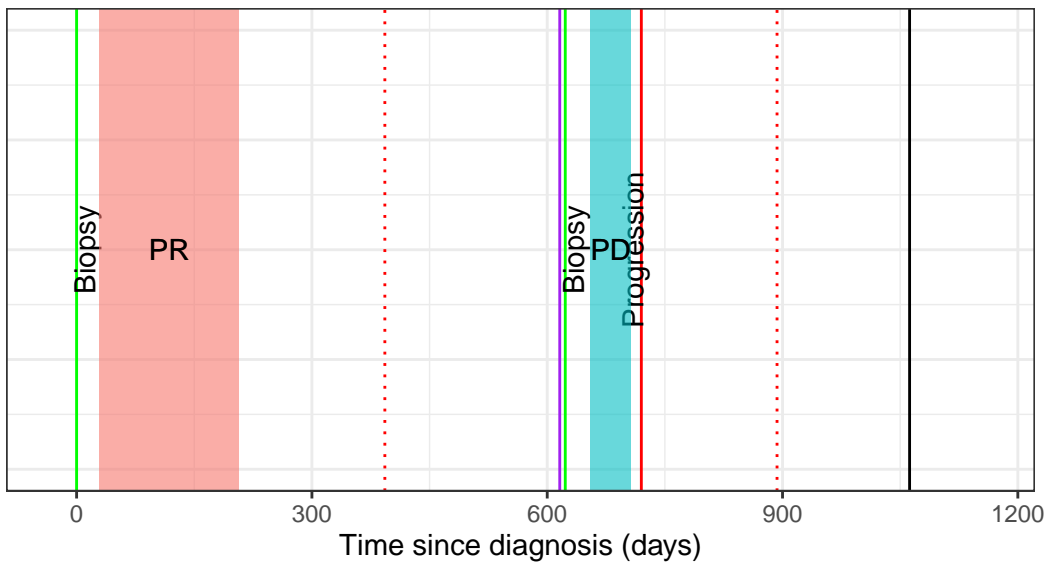

drug ■ Carboplatin ■ PLD

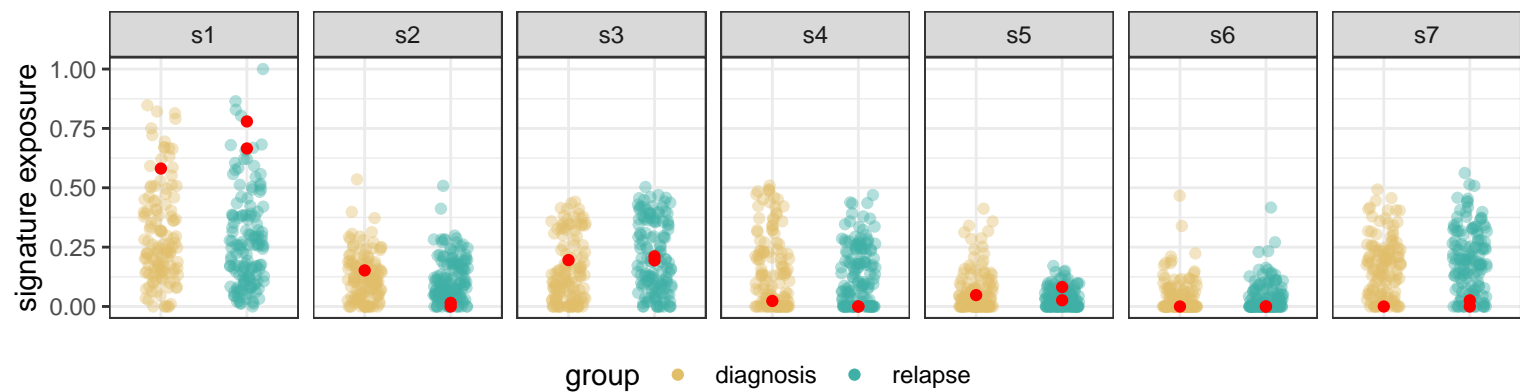
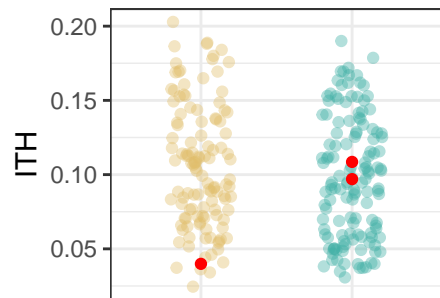
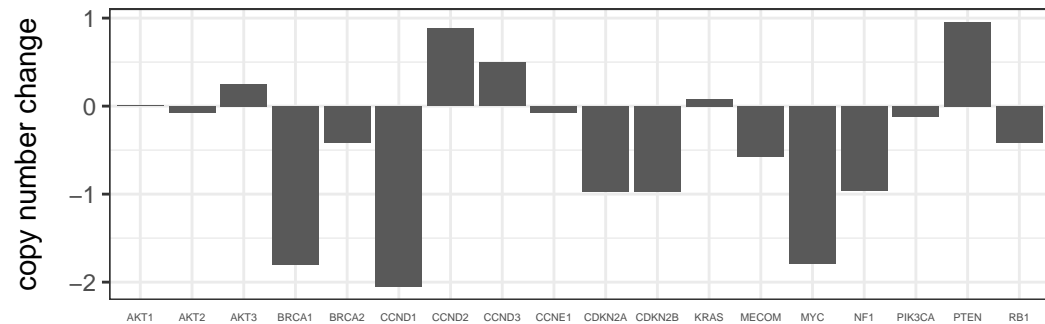
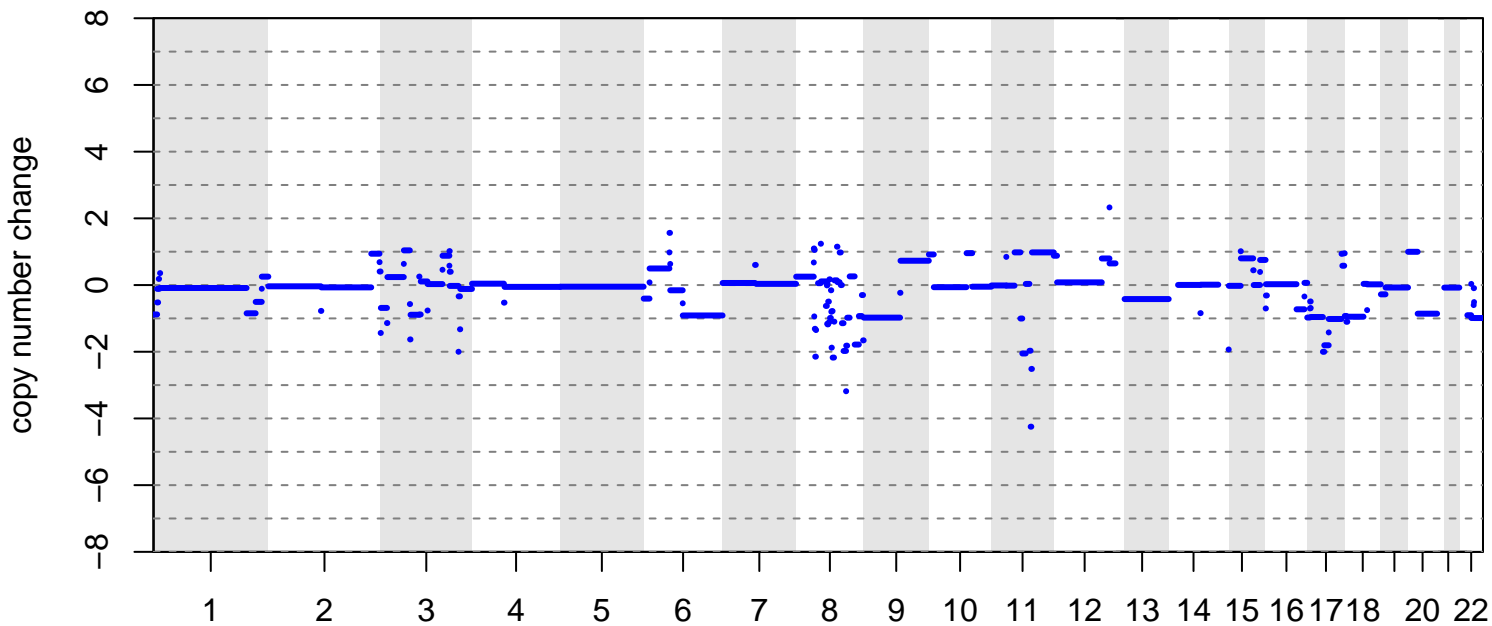

BRITROC-106

stage: 3C
 platinum status: sensitive
 prior lines: 2

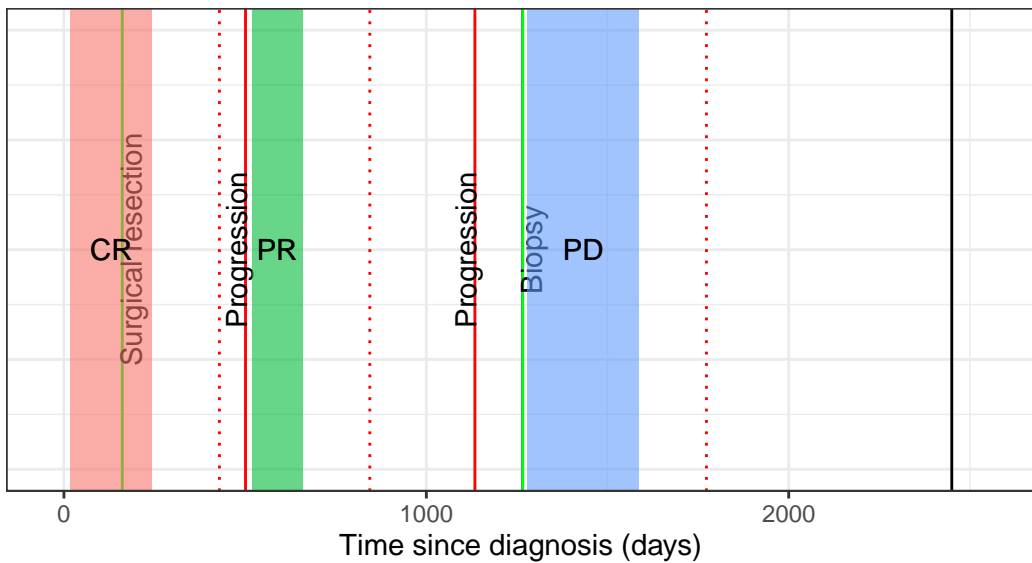

drug ■ Carboplatin + Paclitaxel ■ Carboplatin + PLD ■ Rucaparib

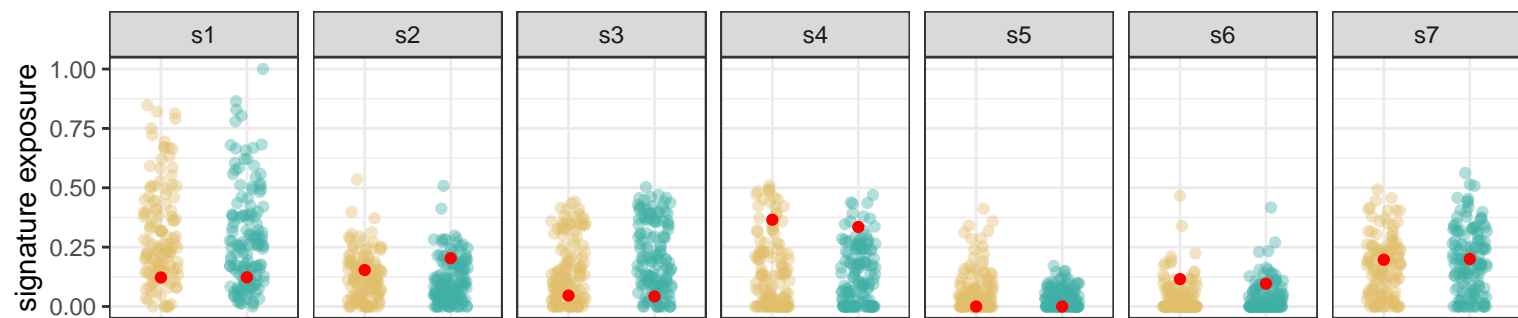
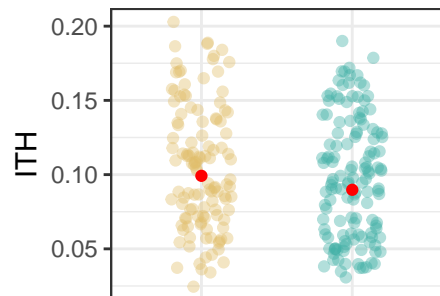
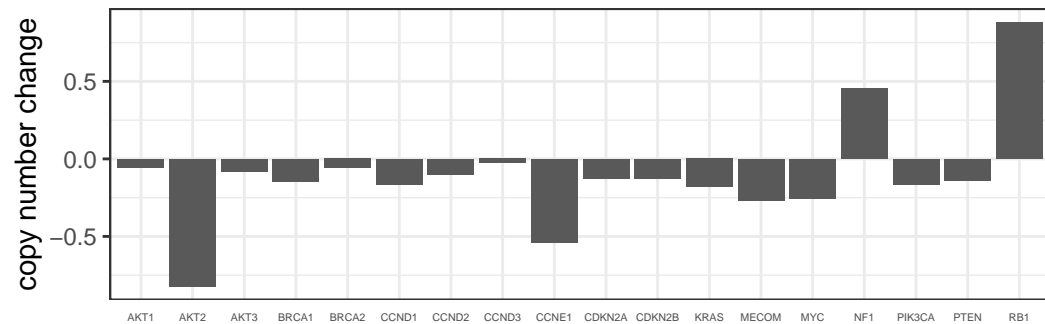
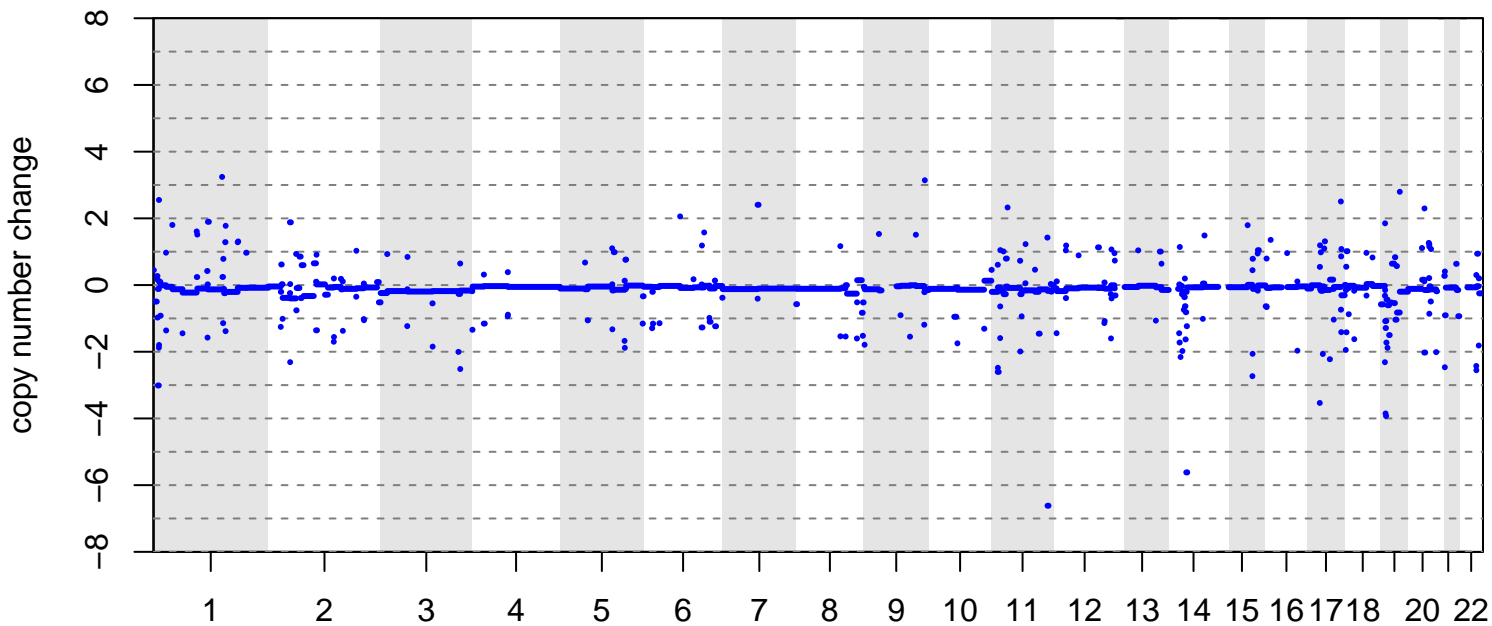

group ● diagnosis ● relapse

BRITROC-11

stage: 3C
 platinum status: sensitive
 prior lines: 1

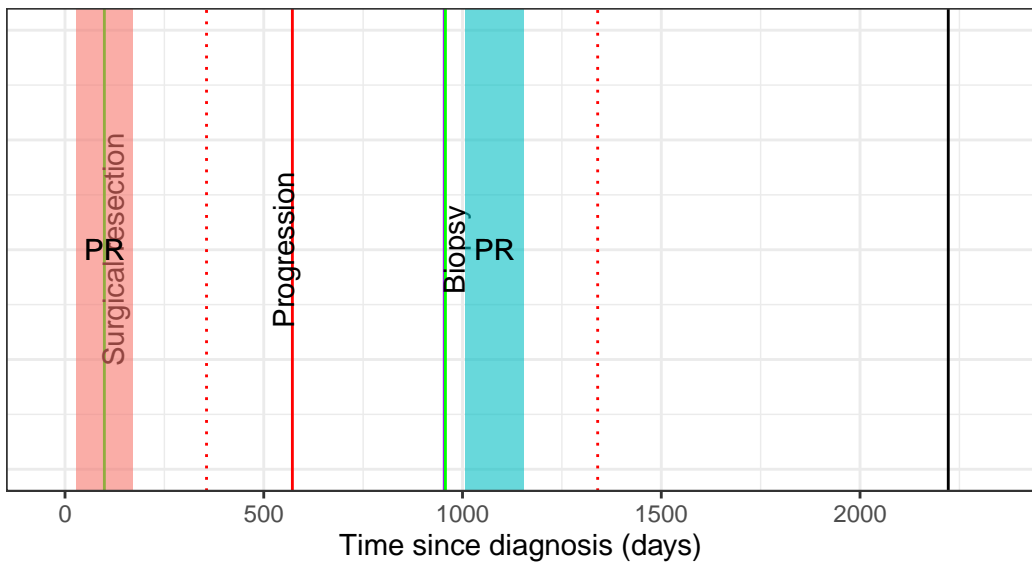

drug ■ Carboplatin + Paclitaxel ■ Carboplatin + PLD

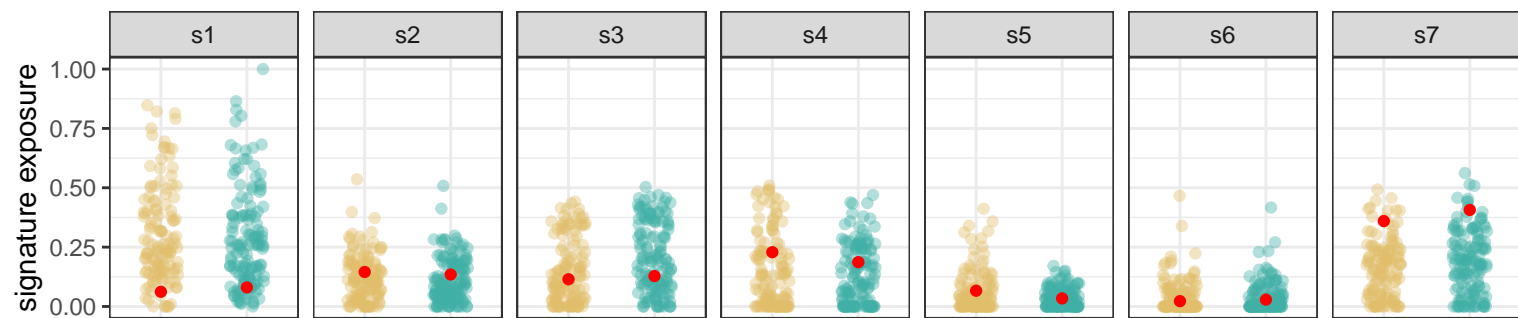
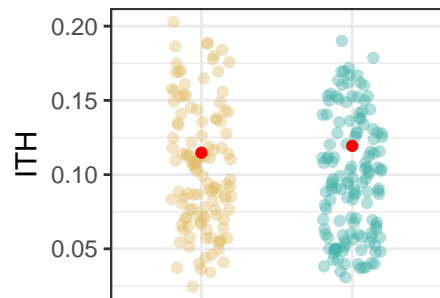
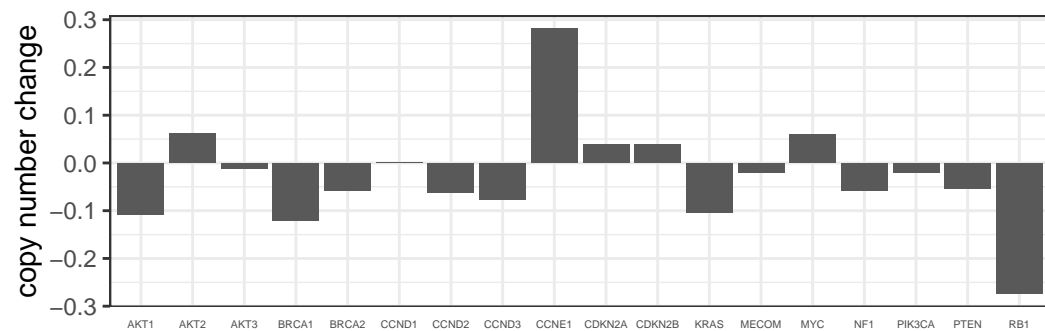
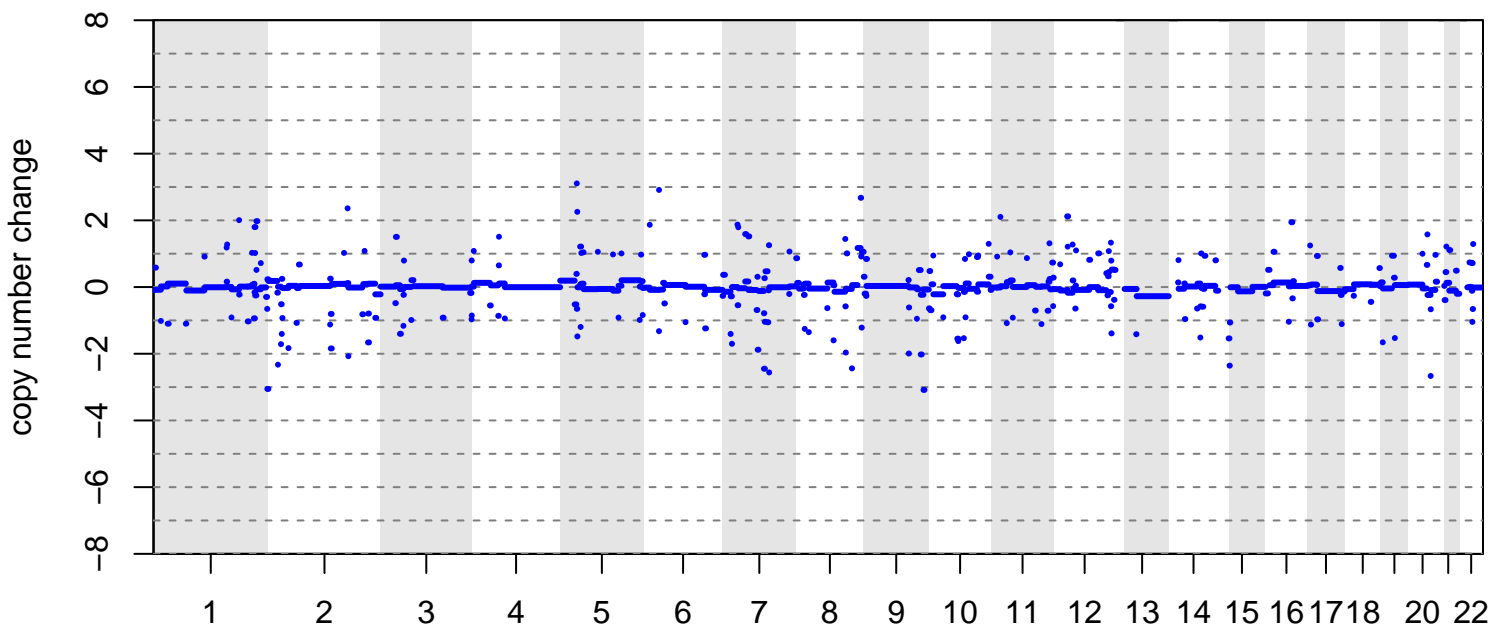

group ● diagnosis ● relapse

BRITROC-124

stage: 3C
platinum status: sensitive
prior lines: 1

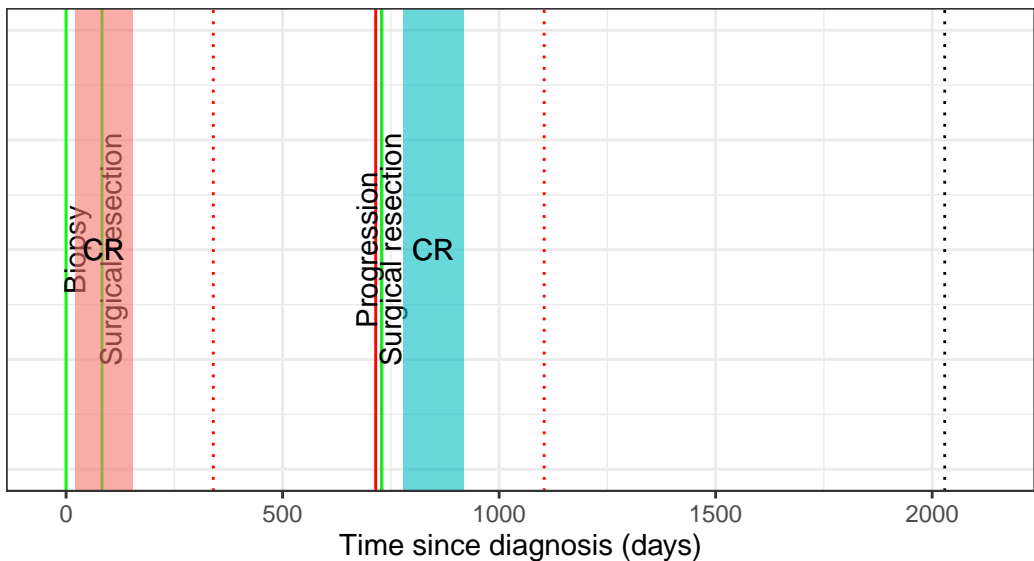

drug Carboplatin + Paclitaxel Carboplatin + PLD

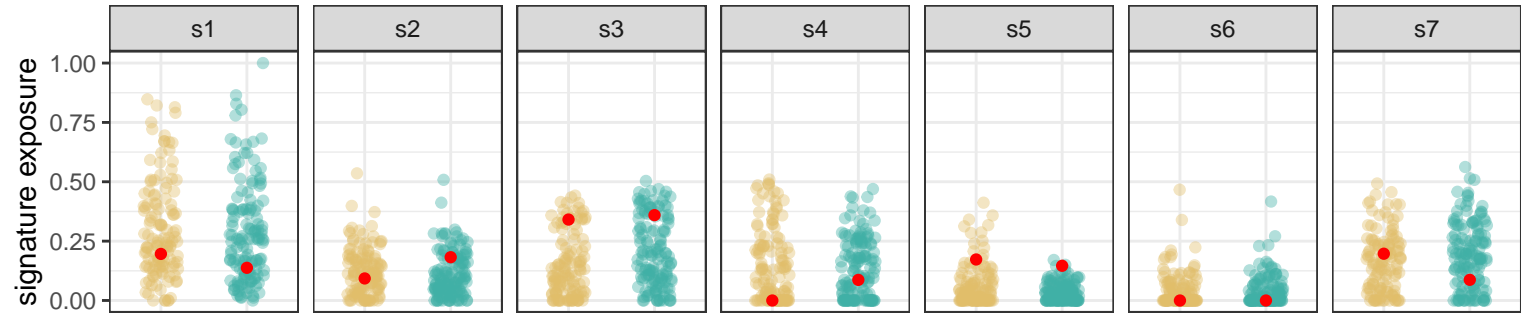
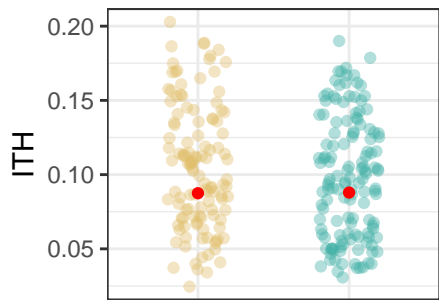
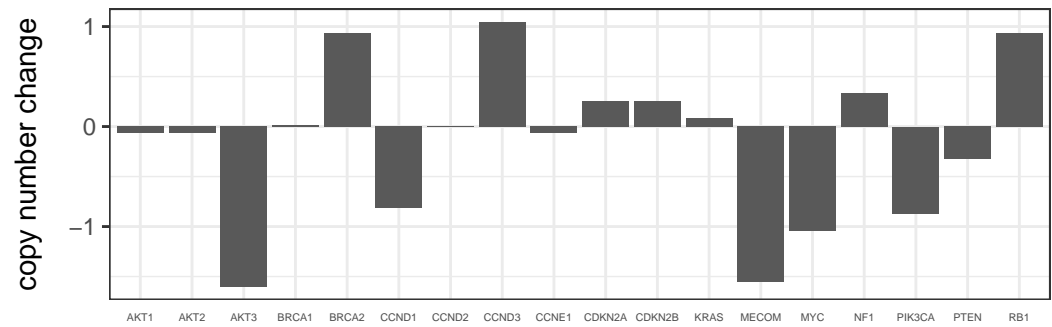
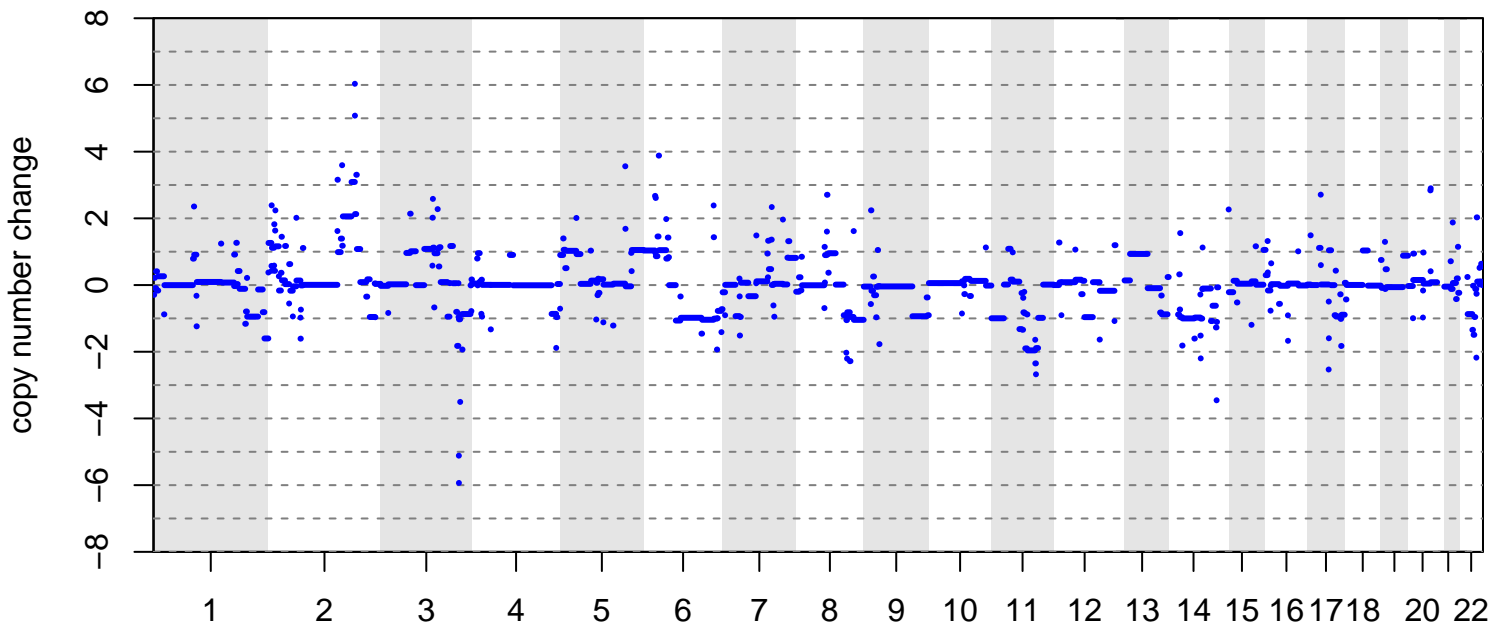

group diagnosis relapse

BRITROC-132

stage: 3B

platinum status: sensitive

prior lines: 1

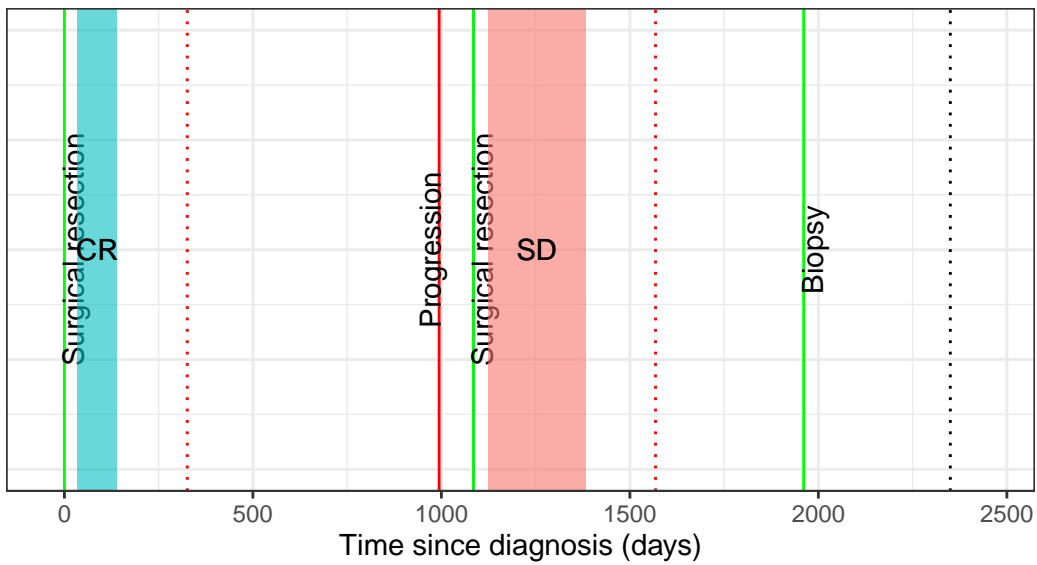

drug ■ Carboplatin + Paclitaxel ■ Bevacizumab + Carboplatin + Gemcitabine

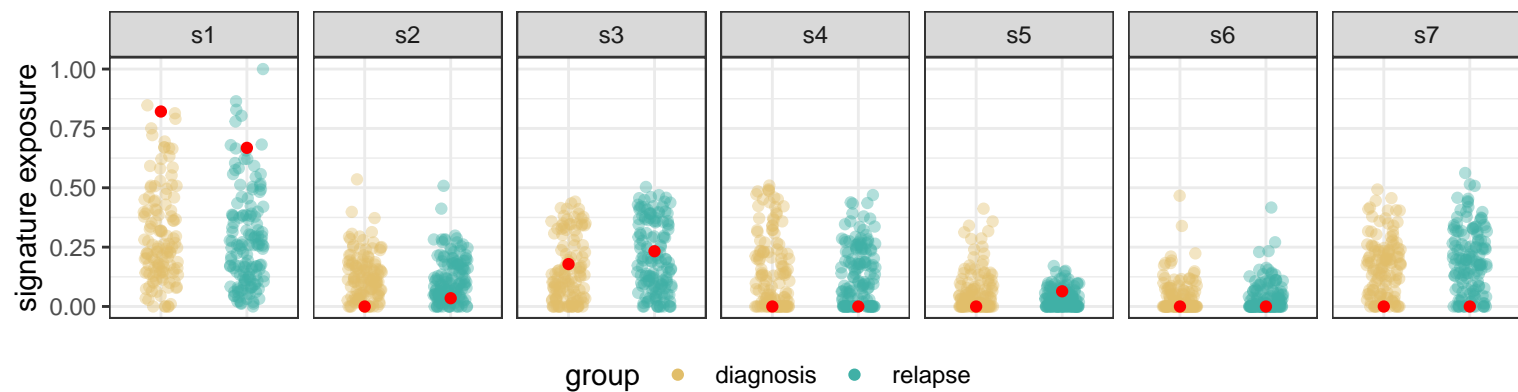
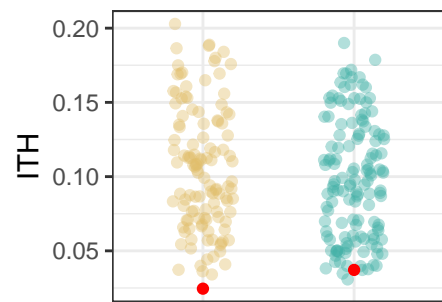
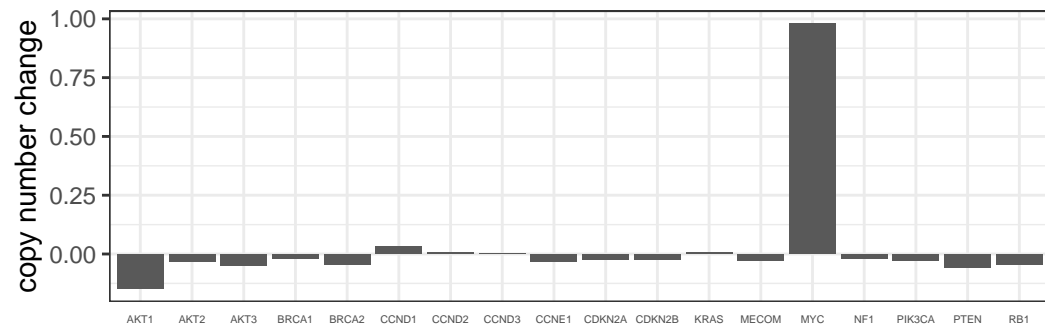
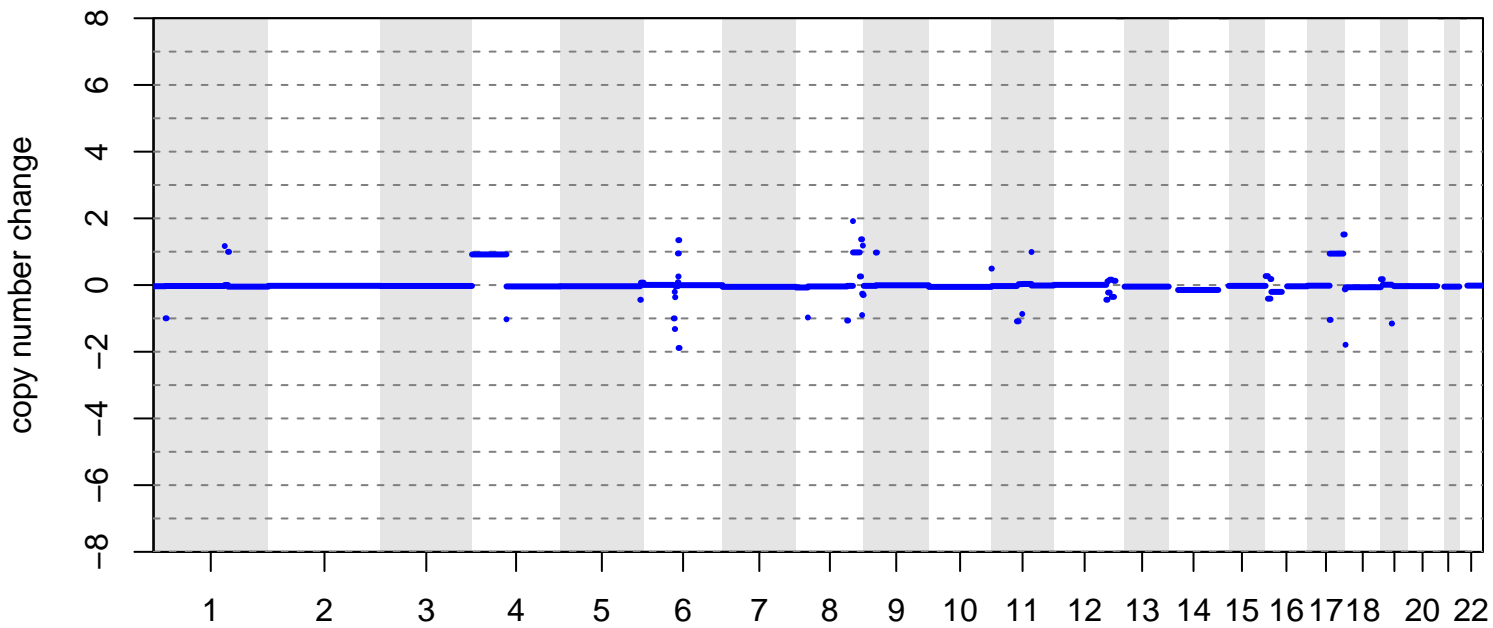

group ● diagnosis ● relapse

BRITROC-147

stage: 4NA
 platinum status: resistant
 prior lines: 1

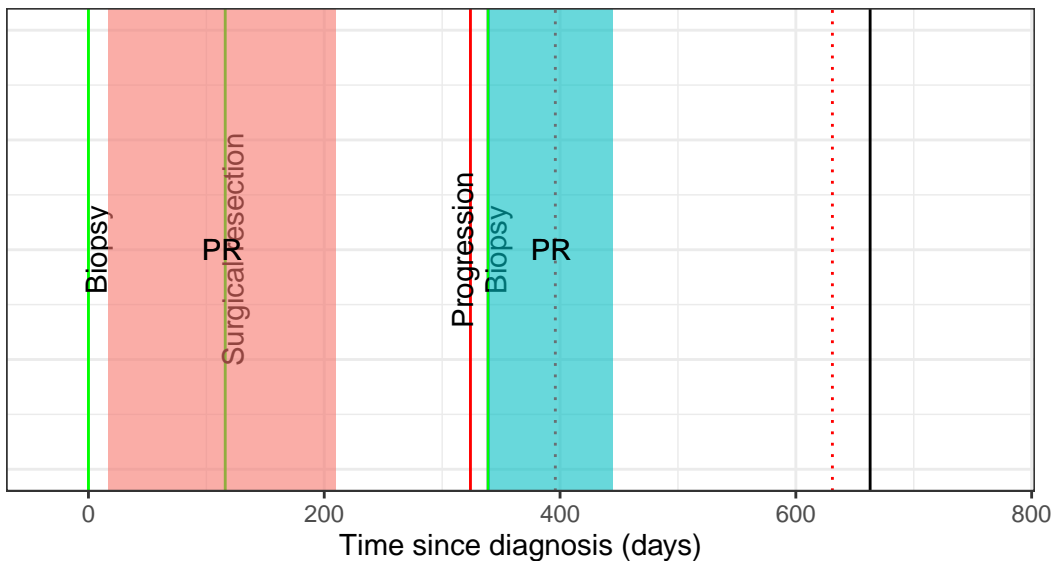

drug ■ Carboplatin ■ Carboplatin + Paclitaxel

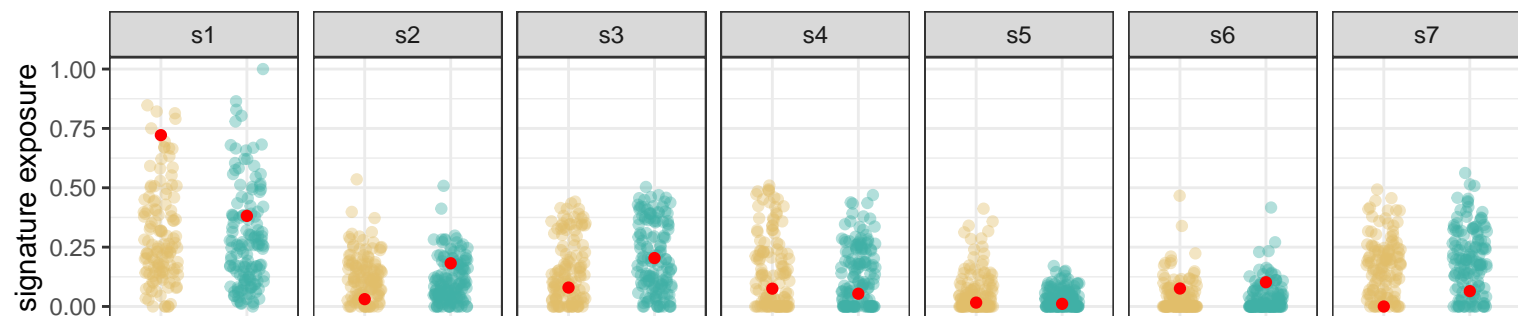
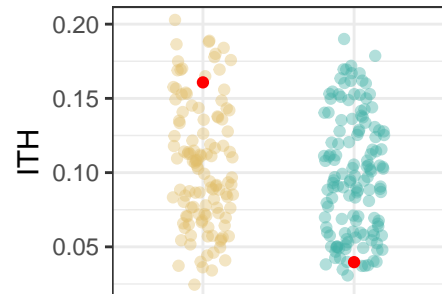
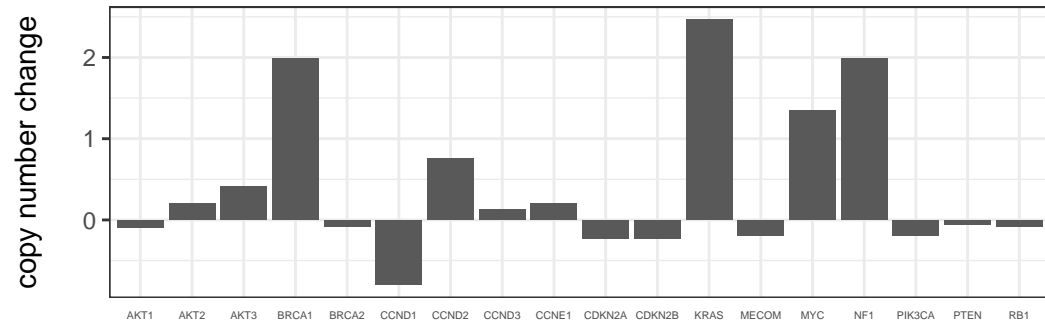
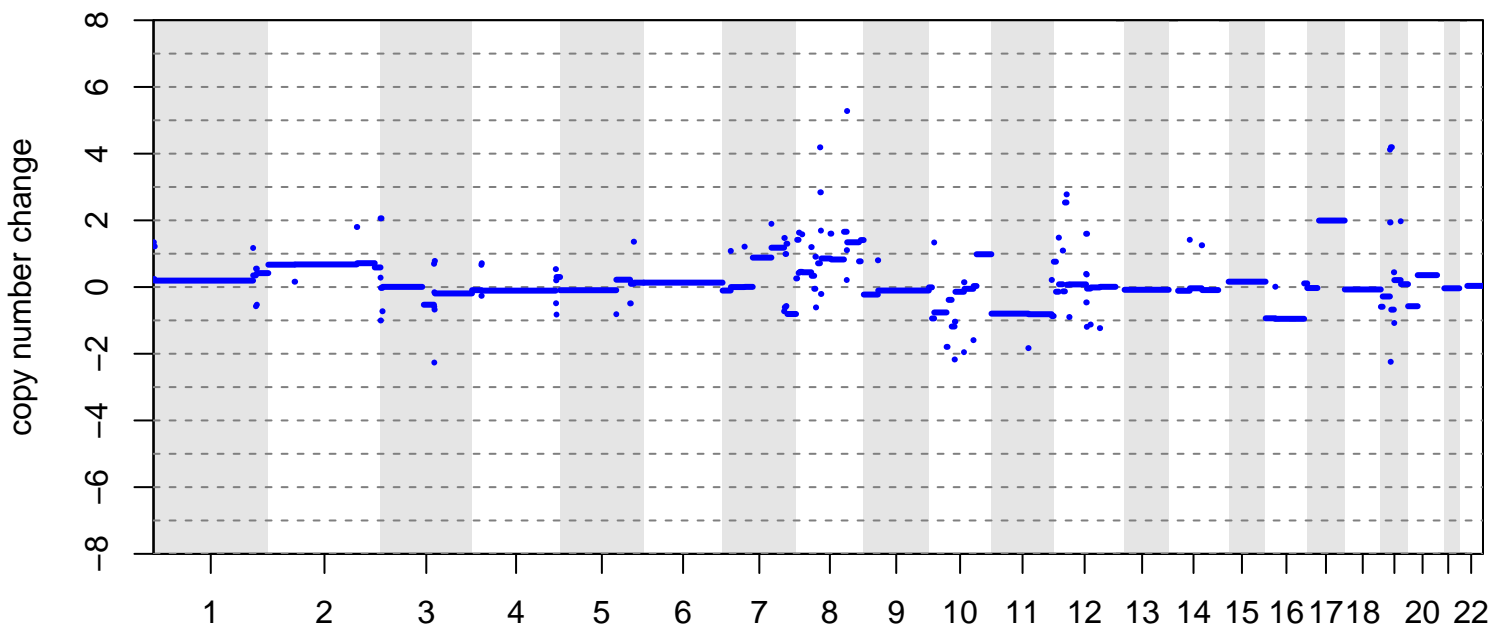

group ● diagnosis ● relapse

BRITROC-148

stage: 4NA
 platinum status: resistant
 prior lines: 2

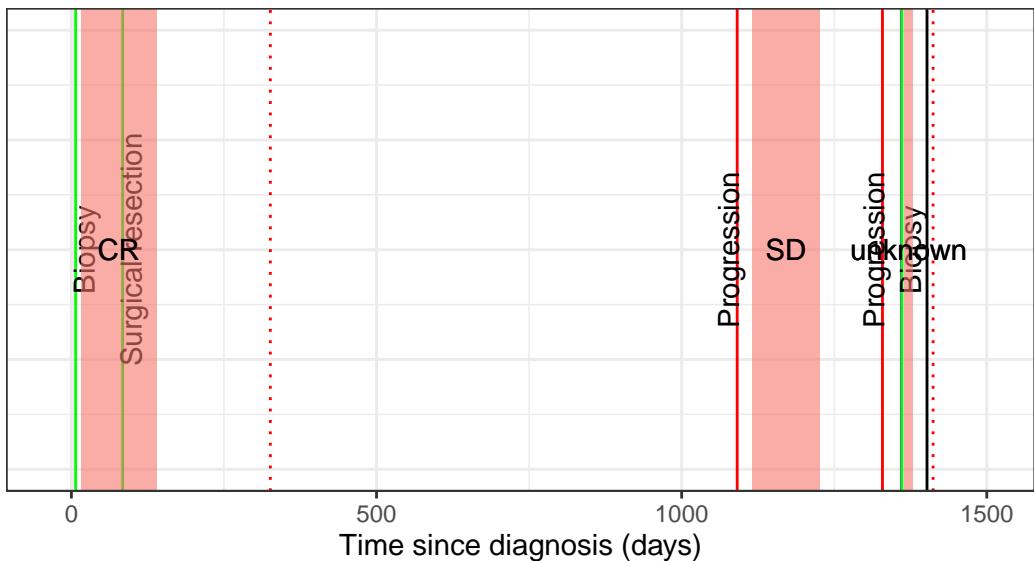

drug Carboplatin + Paclitaxel

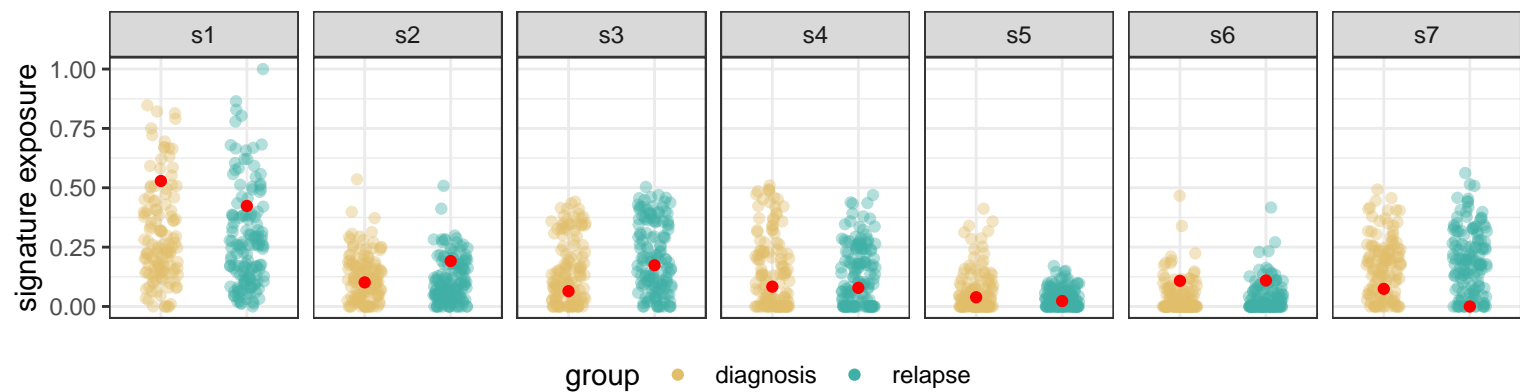
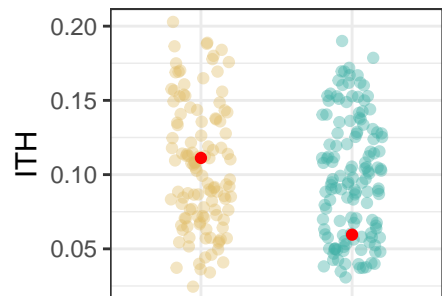
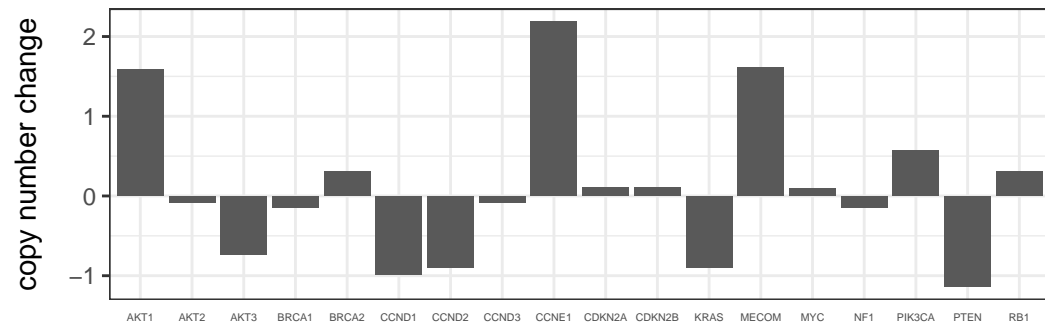
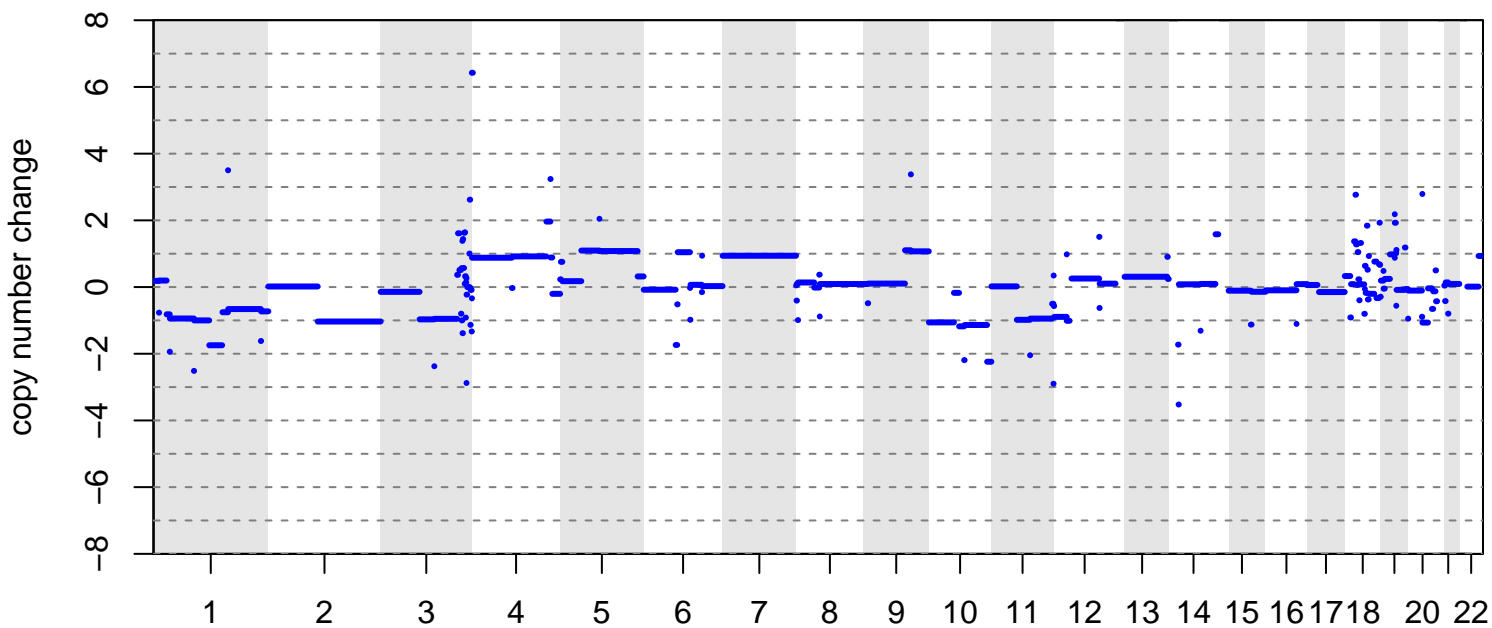

group diagnosis relapse

BRITROC-157

stage: 4NA
 platinum status: sensitive
 prior lines: 1

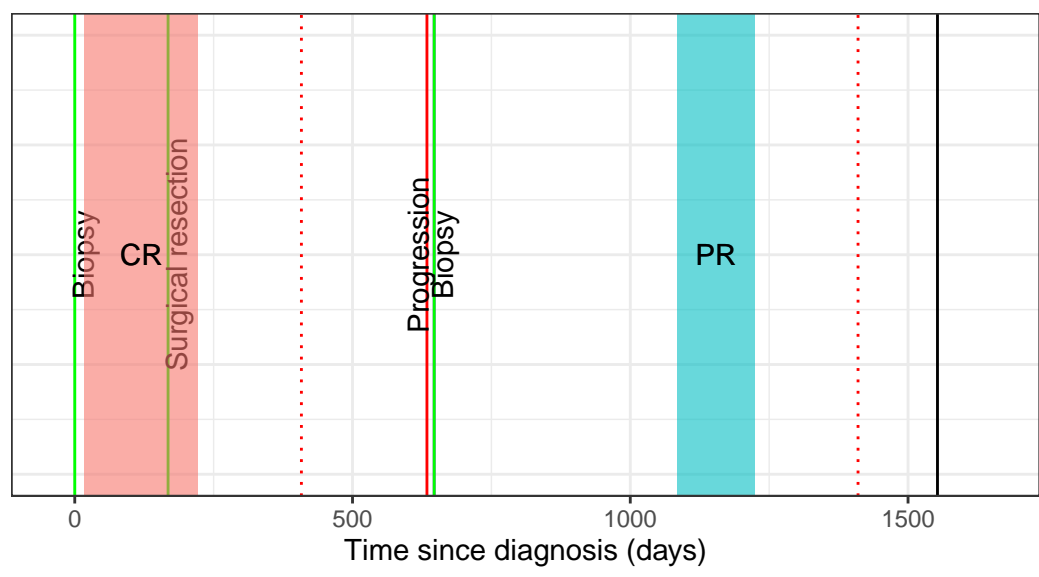

drug ■ Carboplatin ■ Carboplatin + PLD

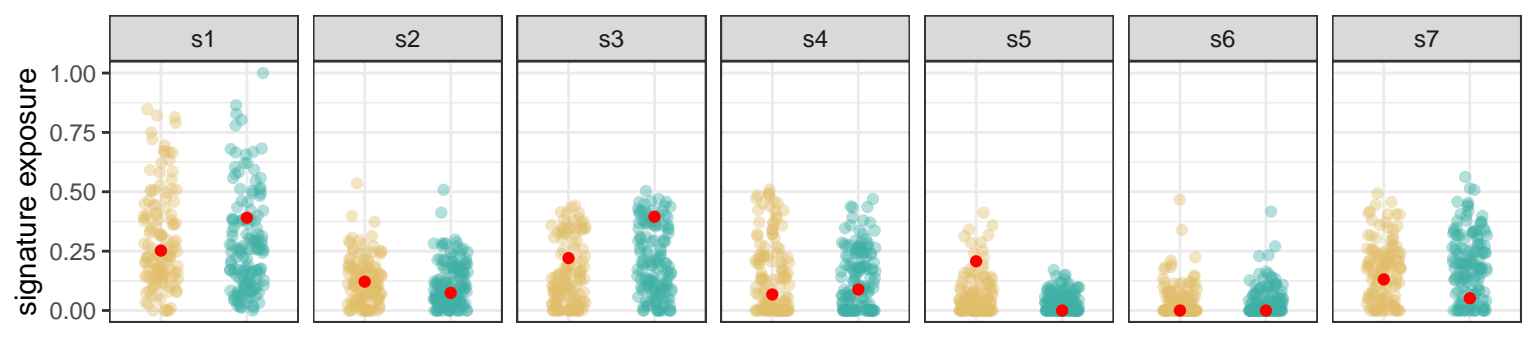
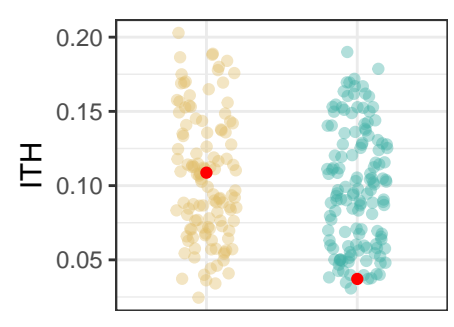
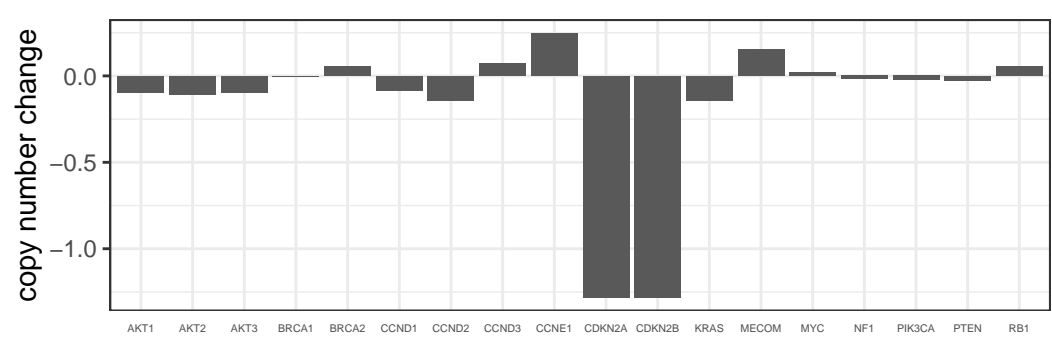
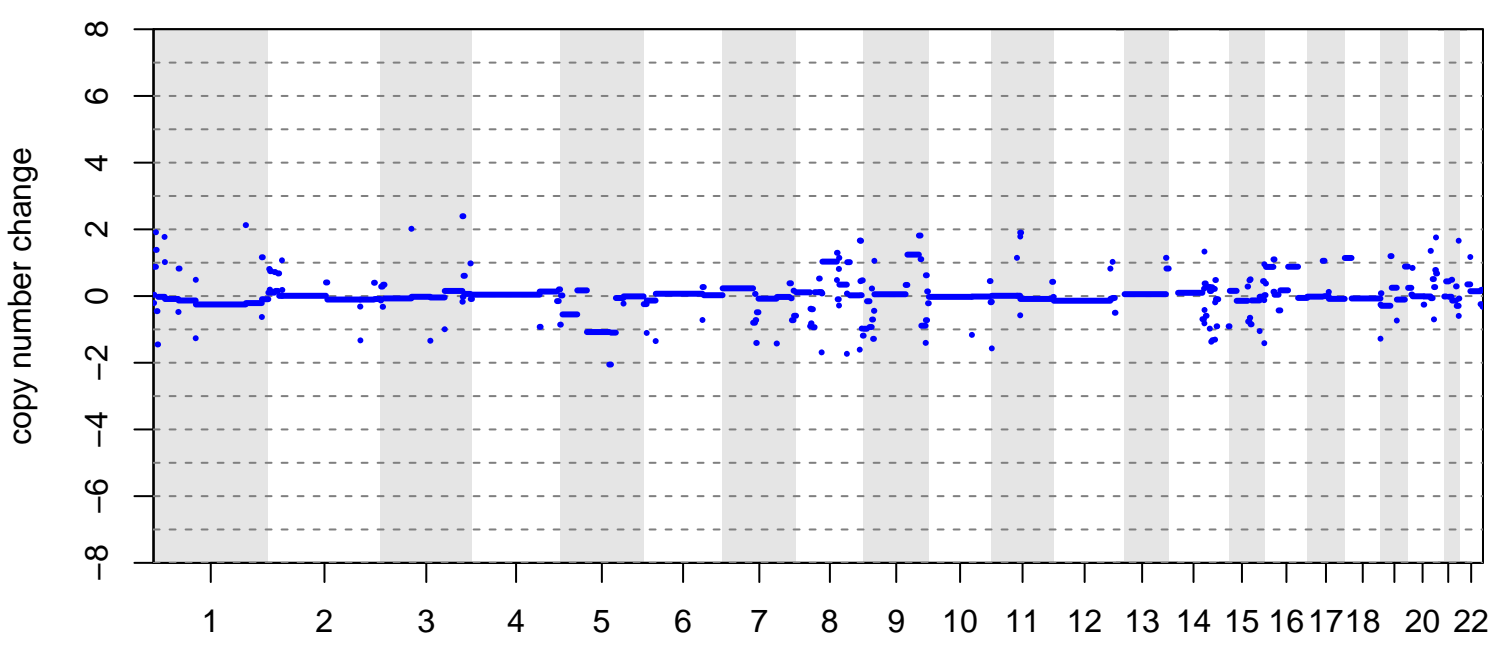

group ● diagnosis ● relapse

BRITROC-187

stage: 1A
platinum status: sensitive
prior lines: 1

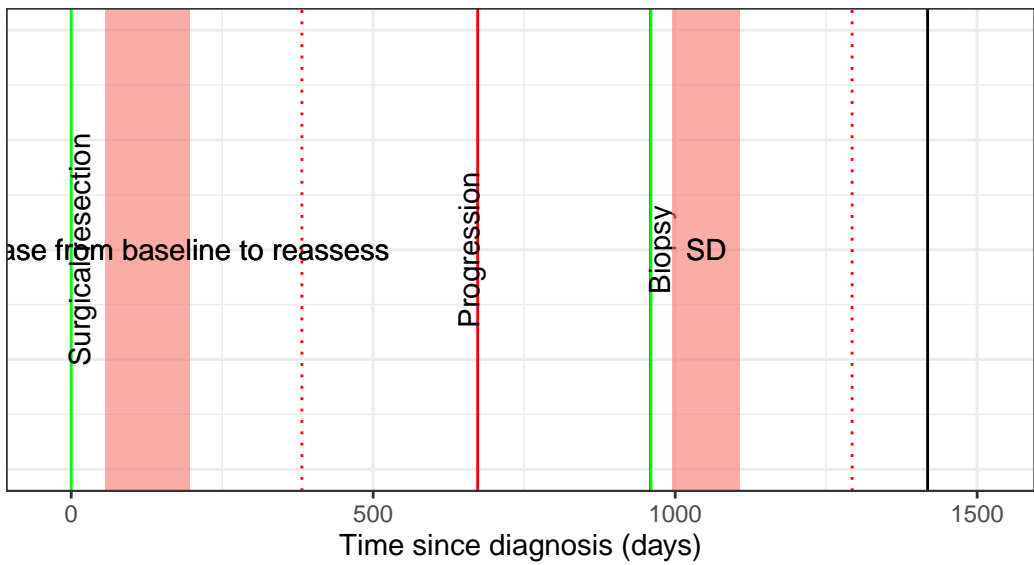

drug ■ Carboplatin

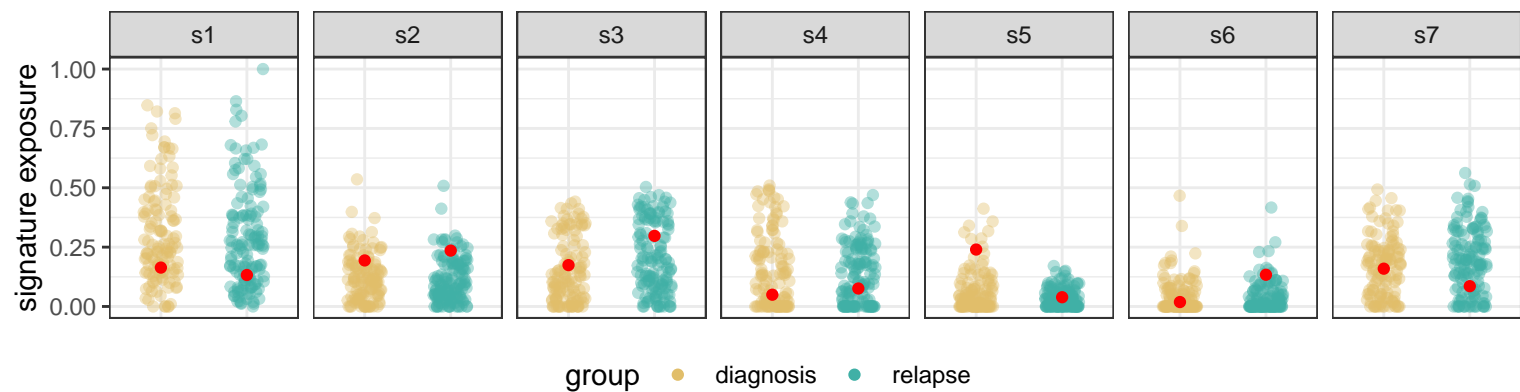
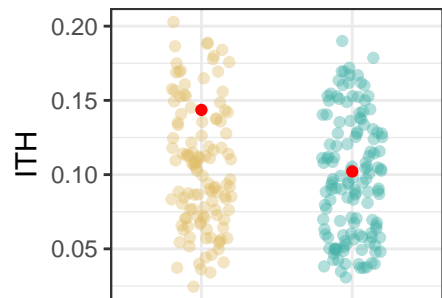
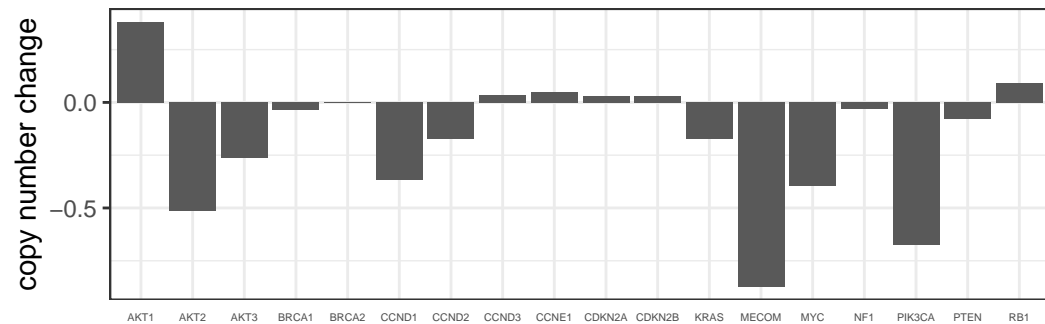
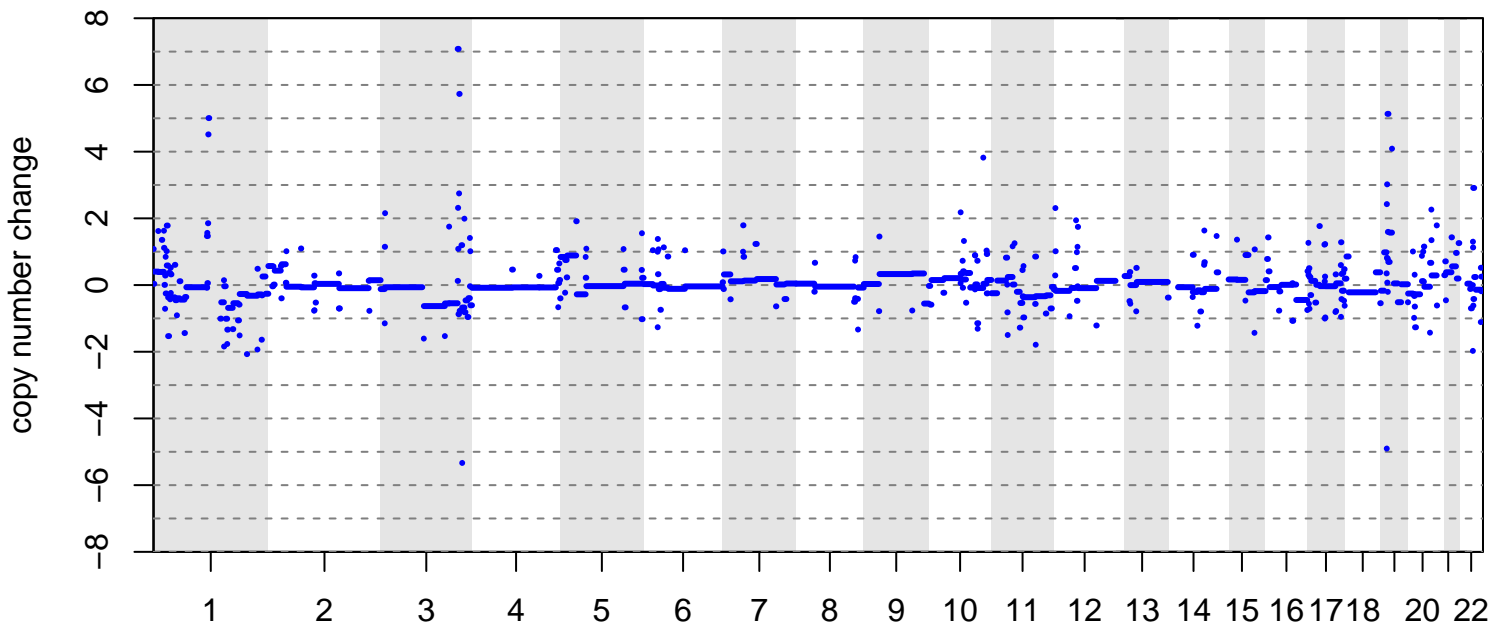

BRITROC-192

stage: 3C

platinum status: sensitive

prior lines: 1

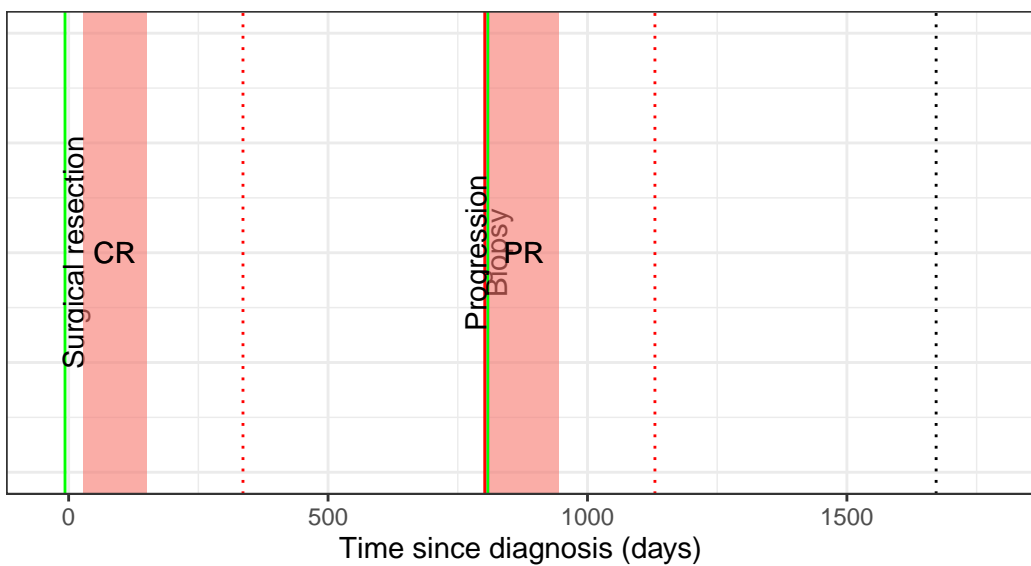

drug ■ Carboplatin + Paclitaxel

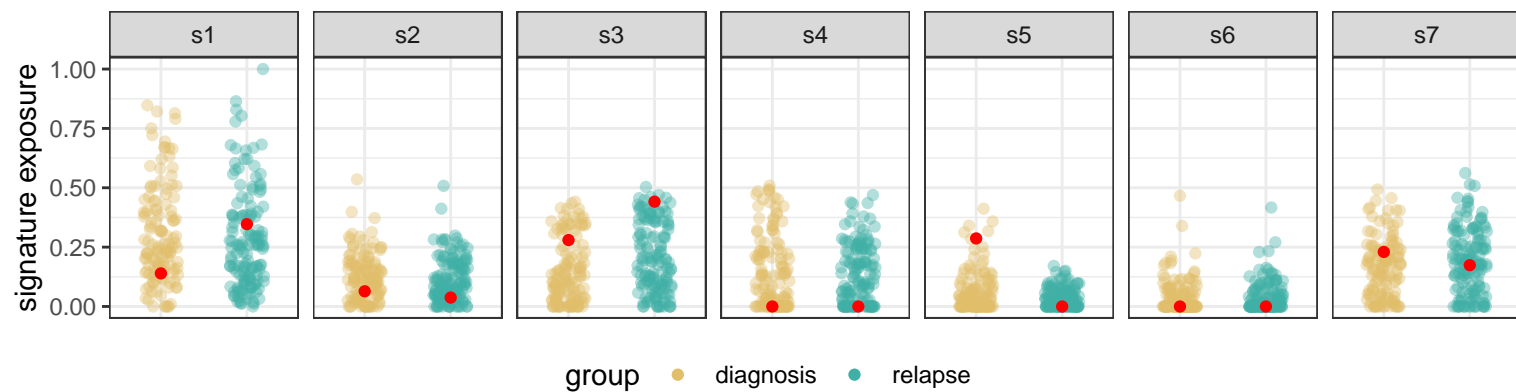
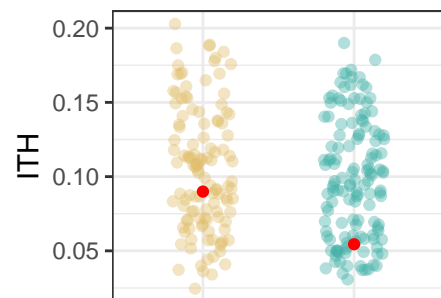
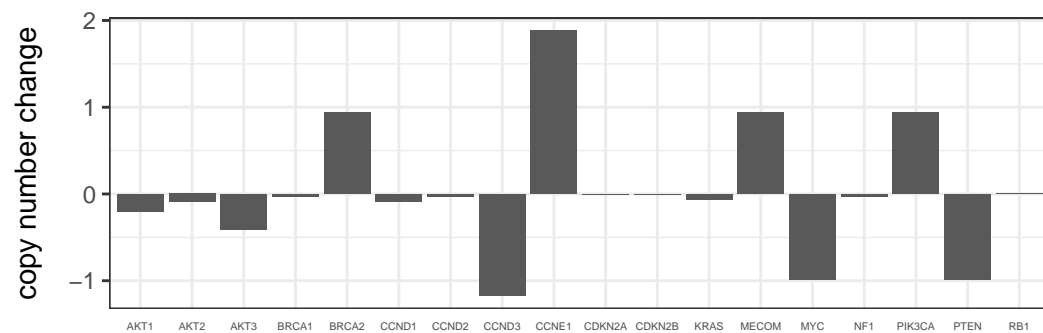
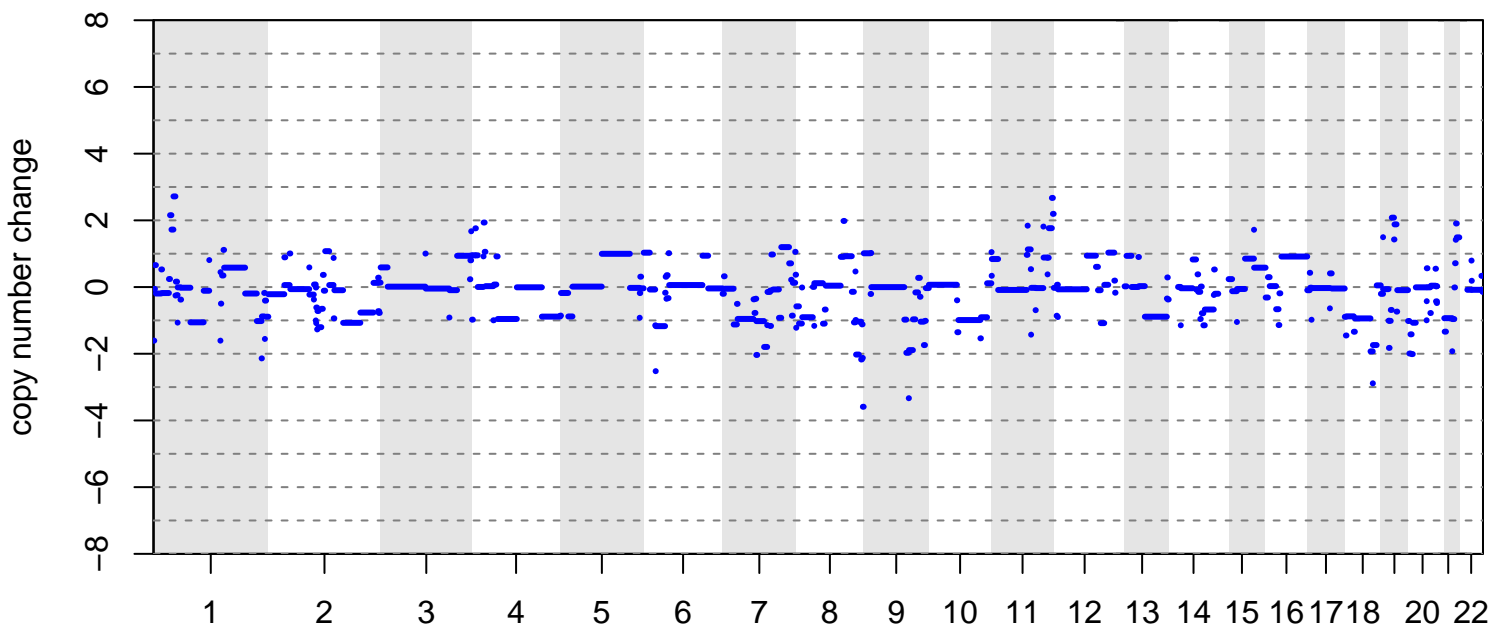

BRITROC-2

stage: 3C
platinum status: resistant
prior lines: 1

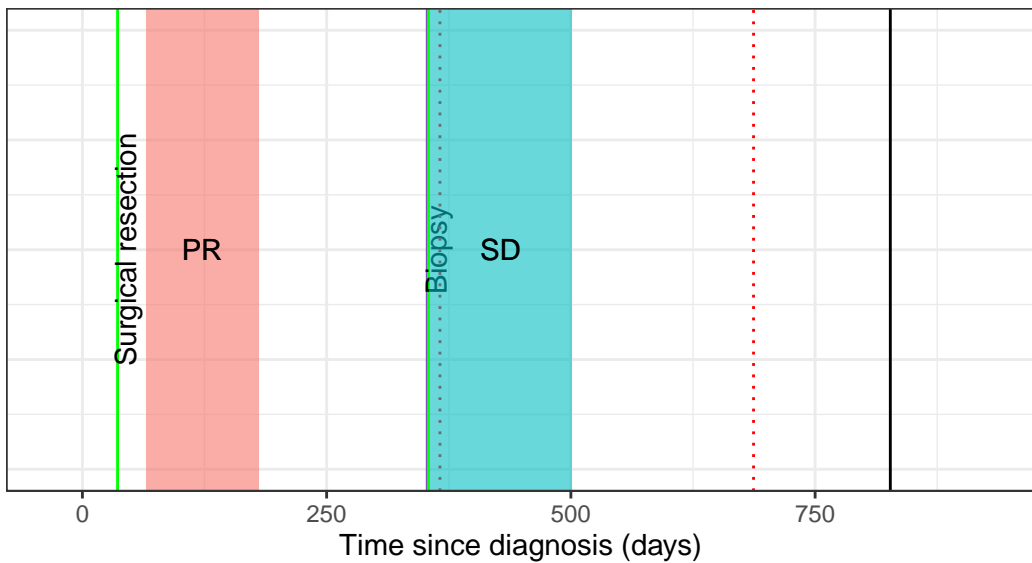

drug ■ Carboplatin + Paclitaxel ■ PLD

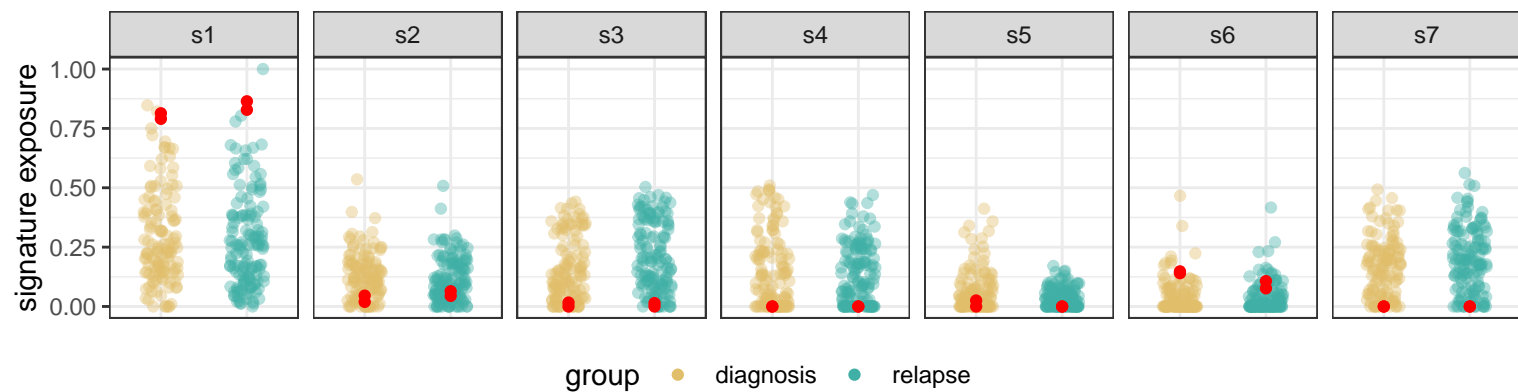
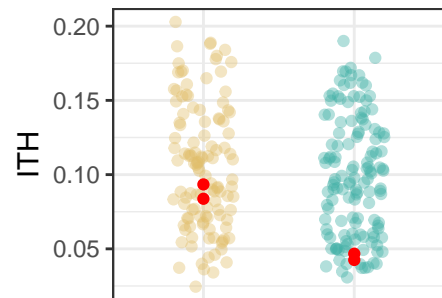
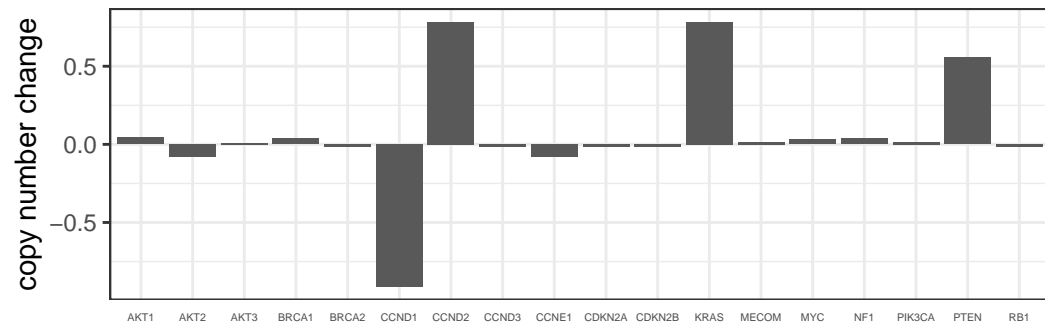
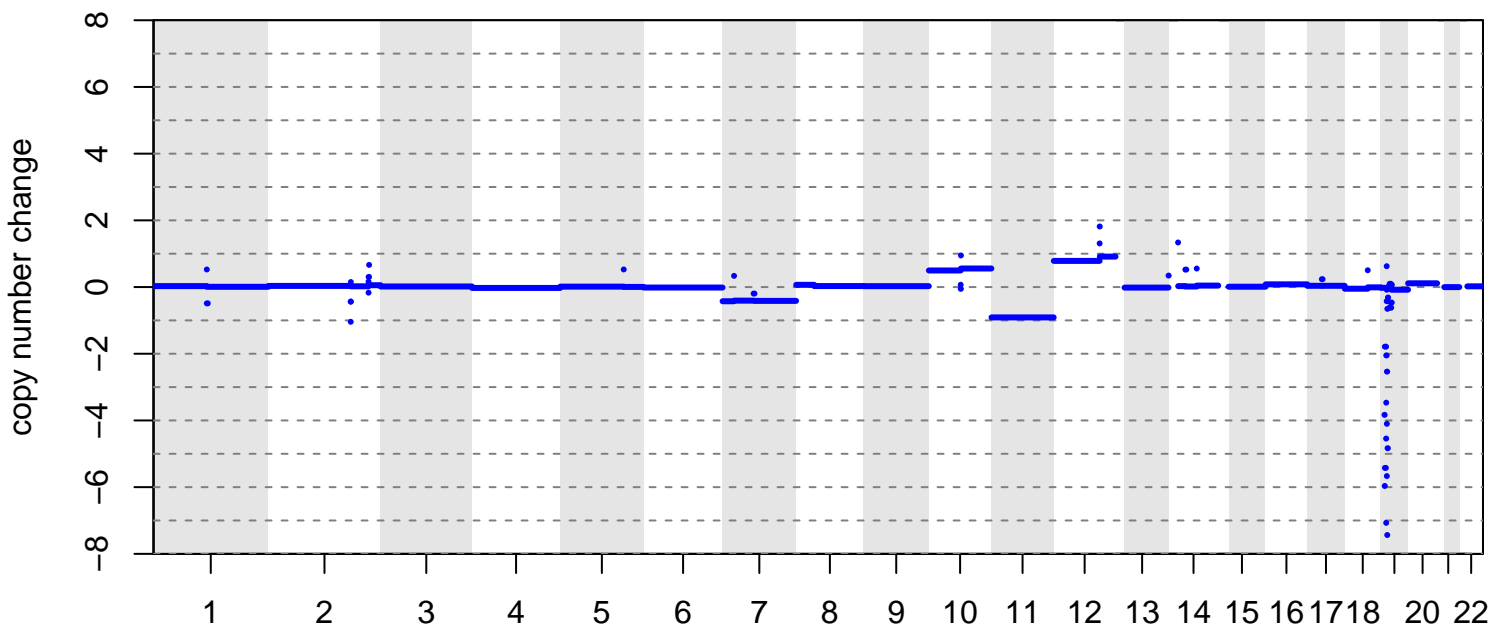

group ● diagnosis ● relapse

BRITROC-204

stage: 2B
 platinum status: sensitive
 prior lines: 1

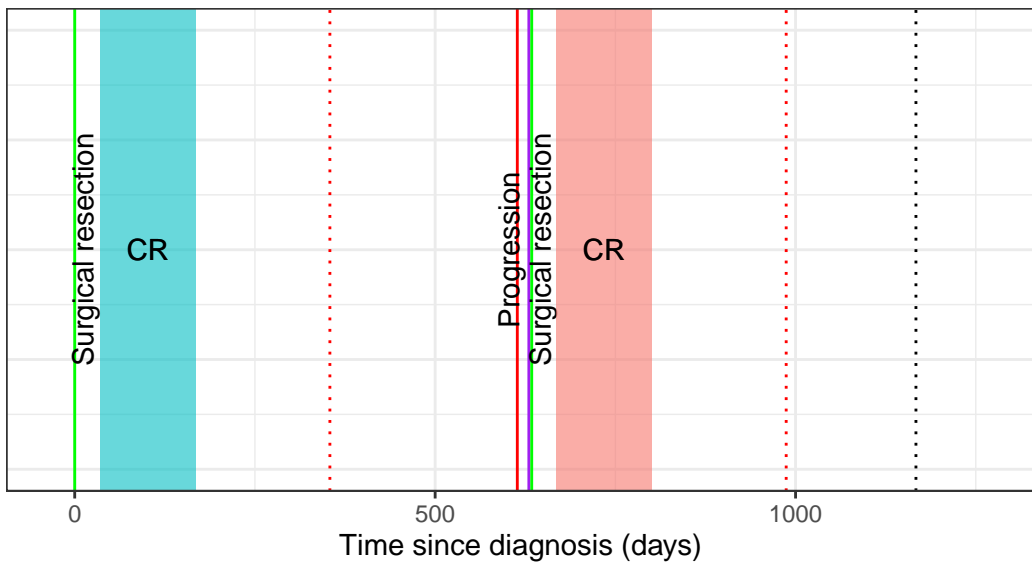

drug ■ Carboplatin + Paclitaxel ■ Carboplatin

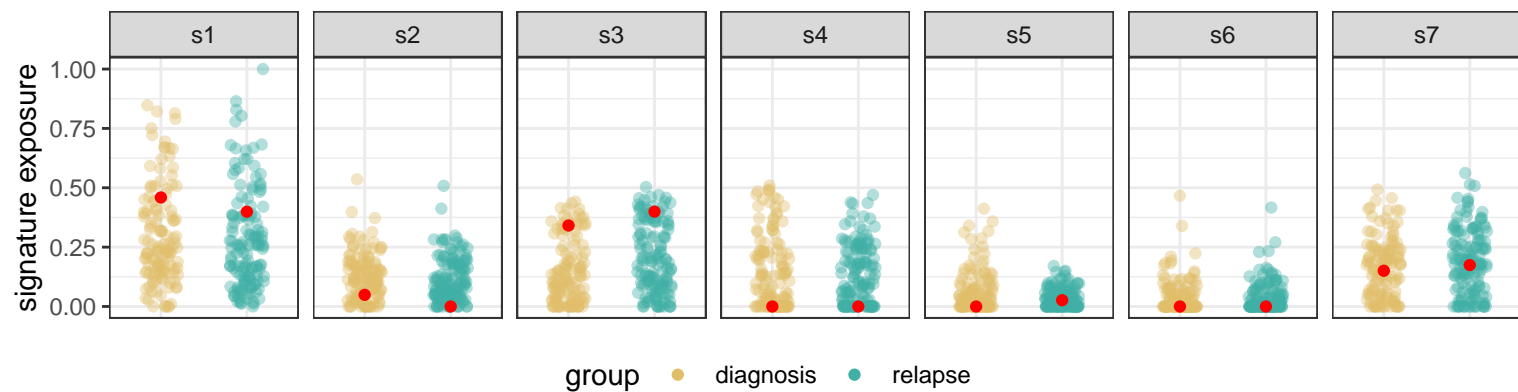
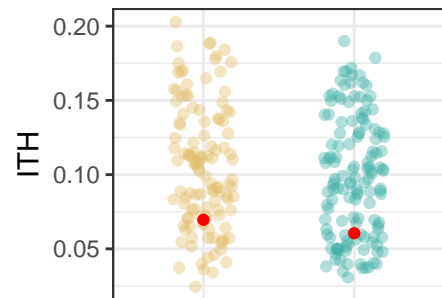
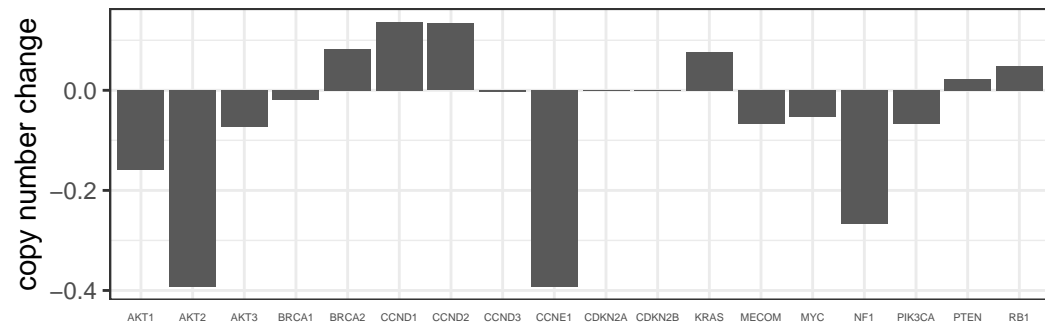
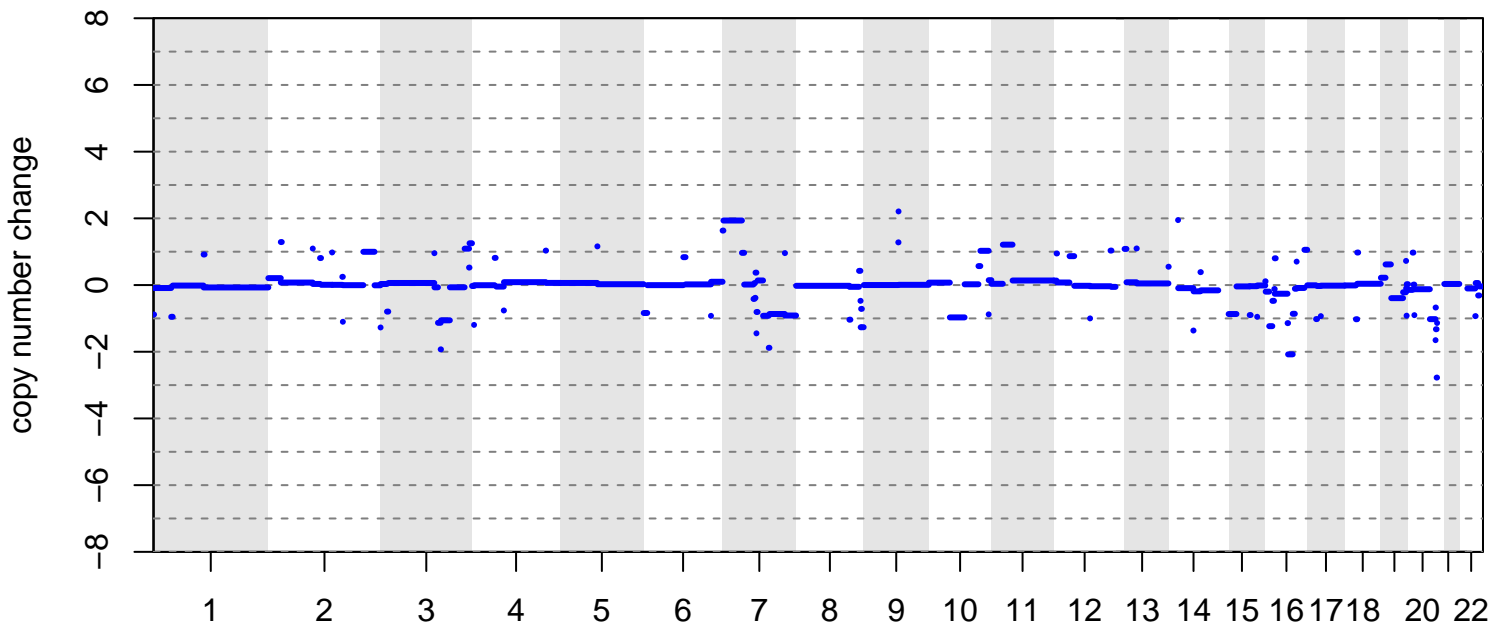

group ● diagnosis ● relapse

BRITROC-205

stage: 3C
platinum status: sensitive
prior lines: 1

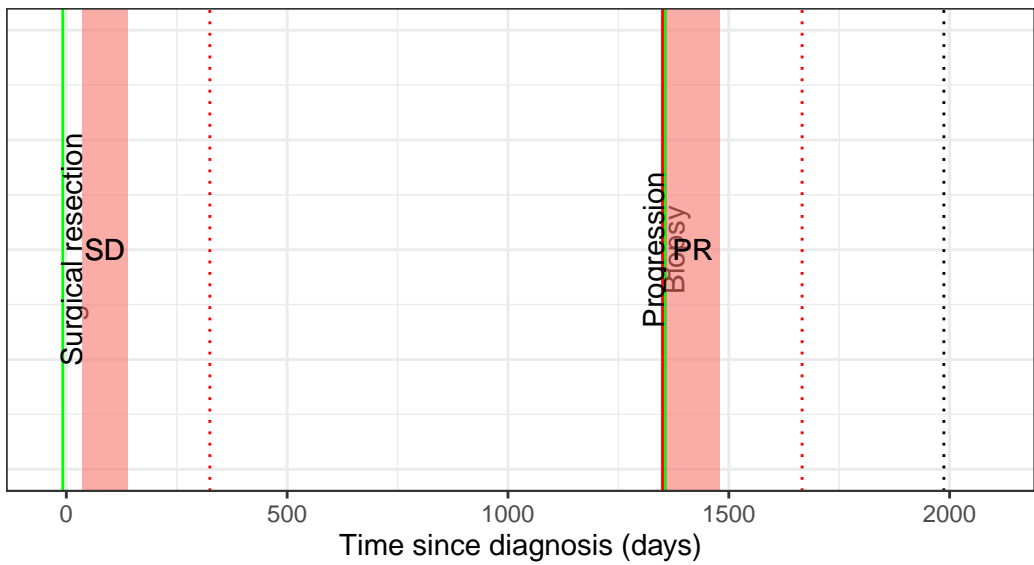

drug ■ Carboplatin + Paclitaxel

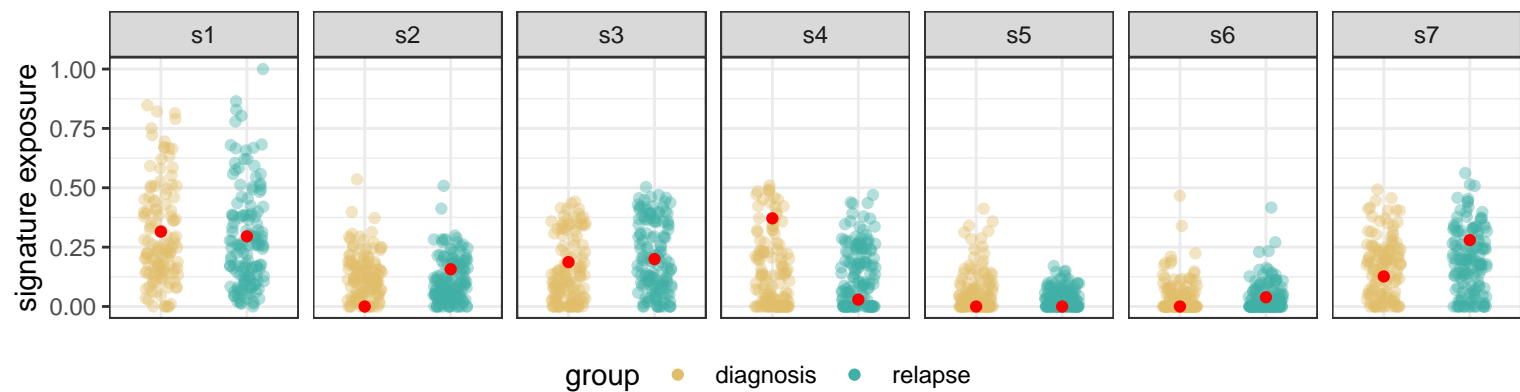
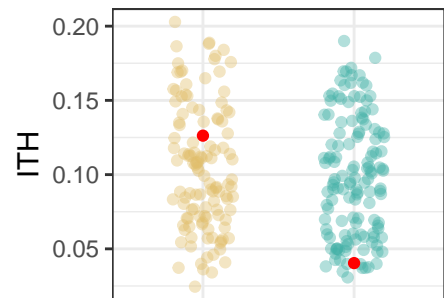
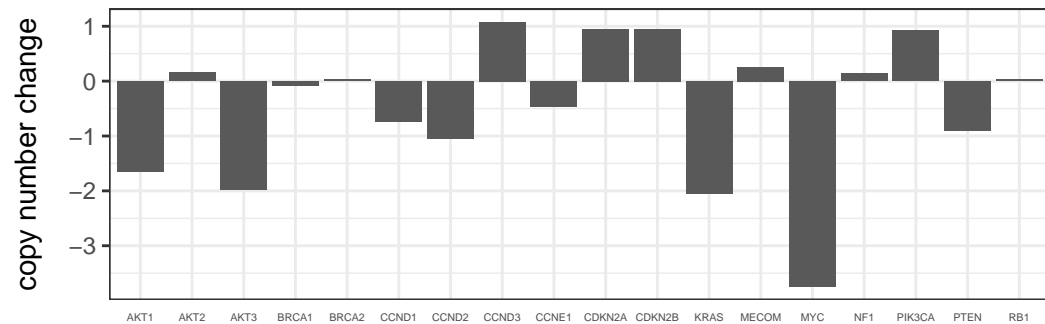
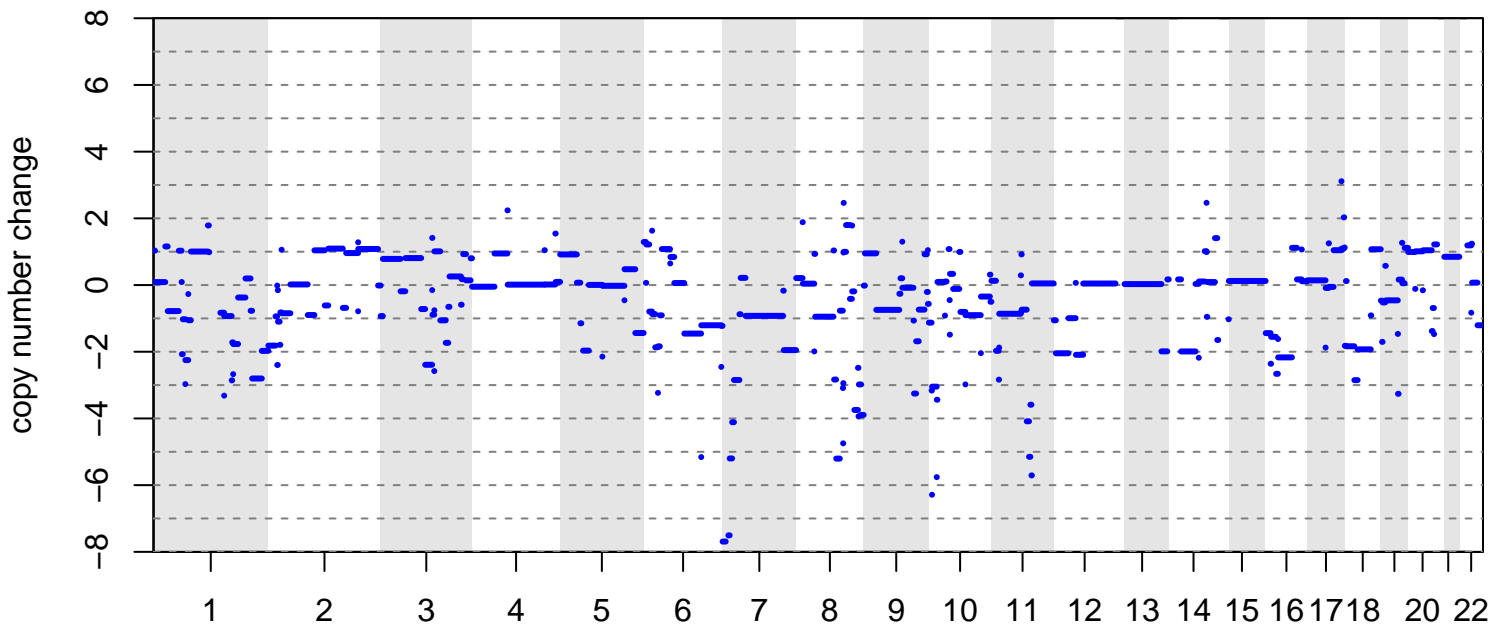

BRITROC-209

stage: 3C
 platinum status: sensitive
 prior lines: 1

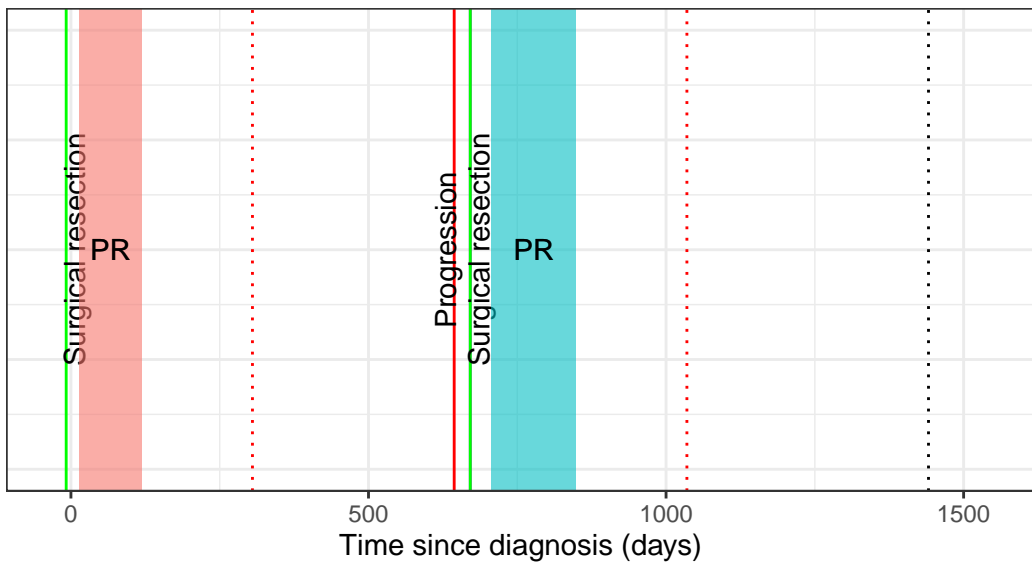

drug ■ Carboplatin + Paclitaxel ■ Carboplatin + PLD

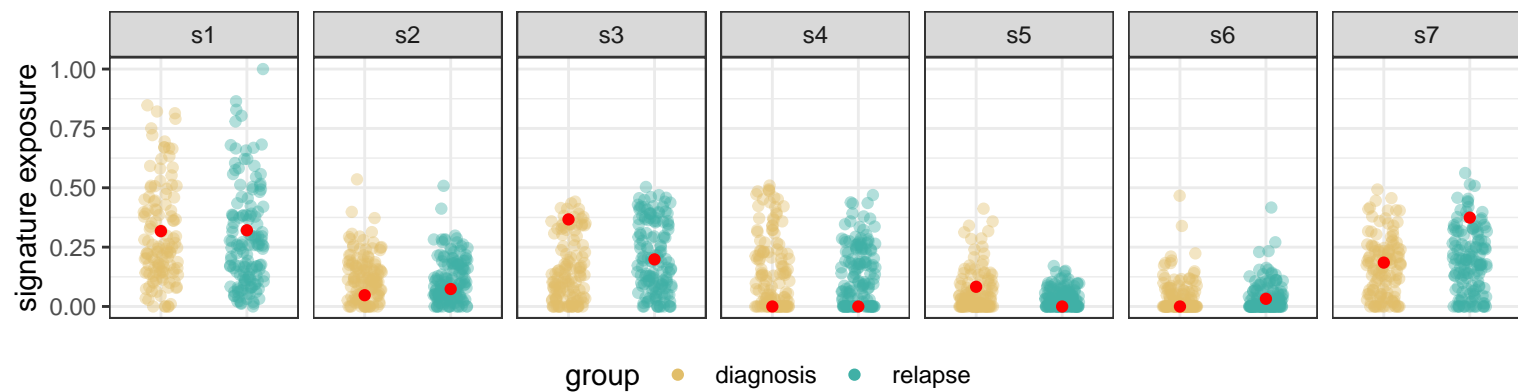
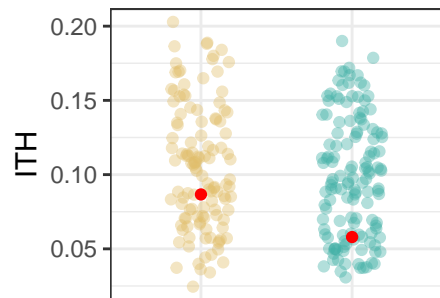
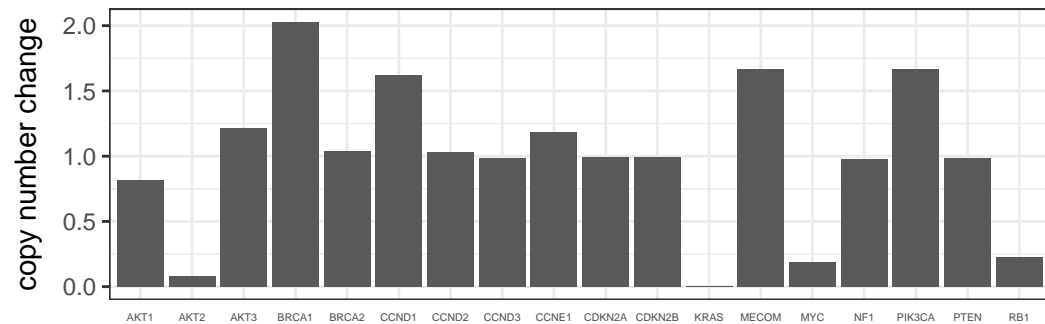
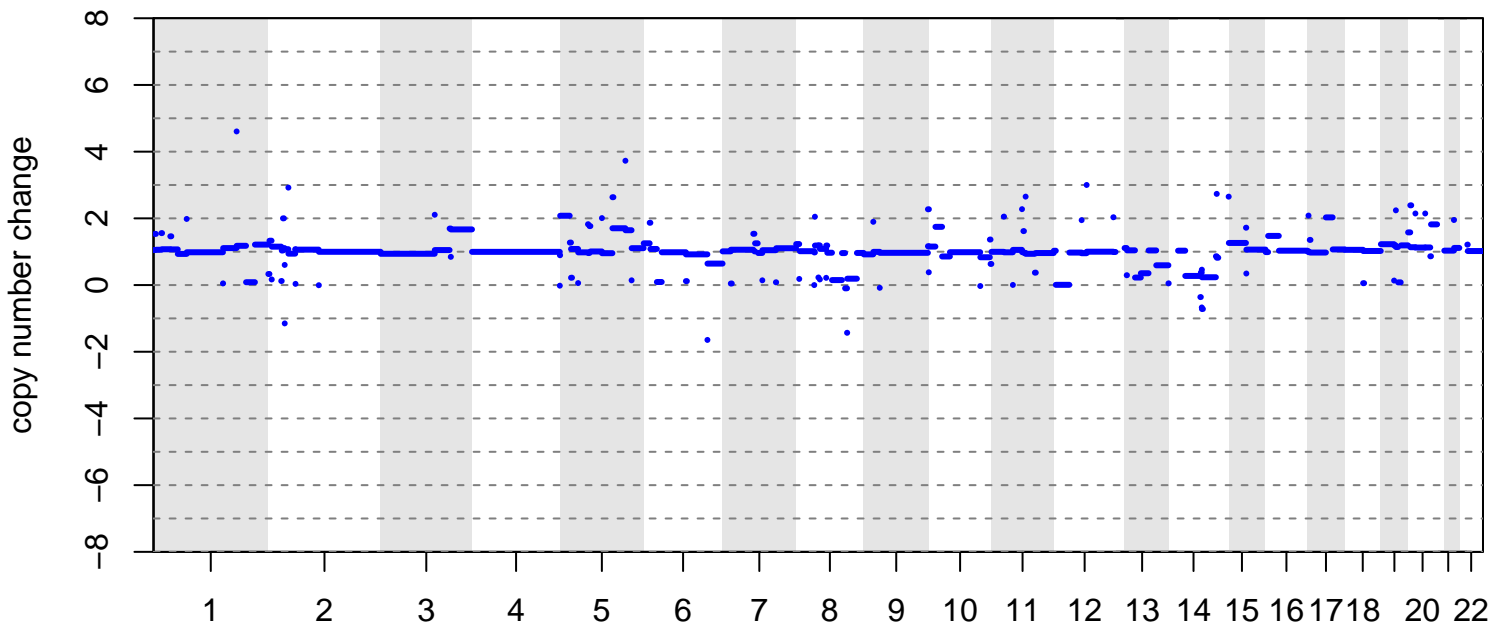

BRITROC-216

stage: 3B

platinum status: sensitive

prior lines: 1

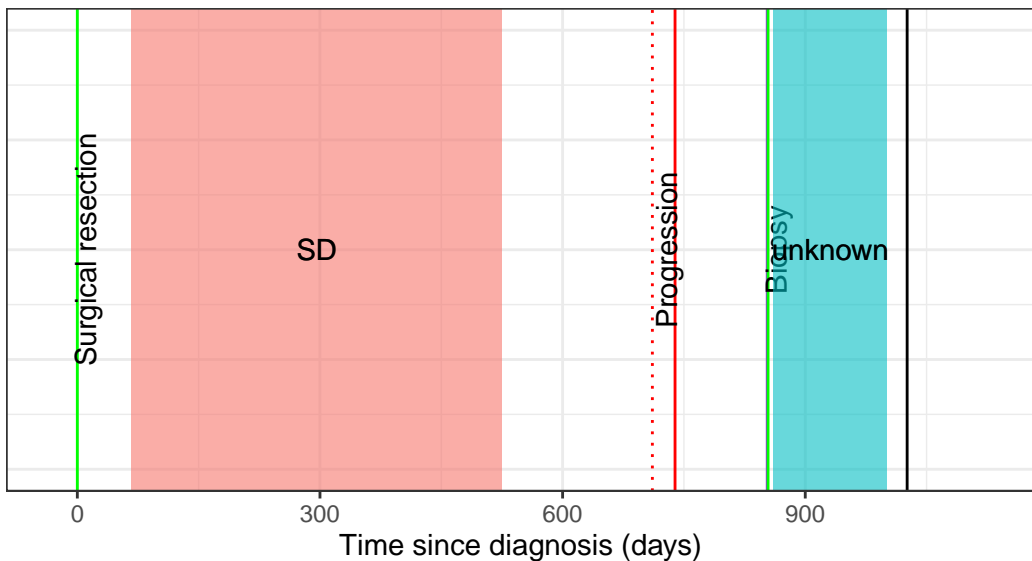

drug ■ Bevacizumab + Carboplatin + Paclitaxel ■ Carboplatin + PLD

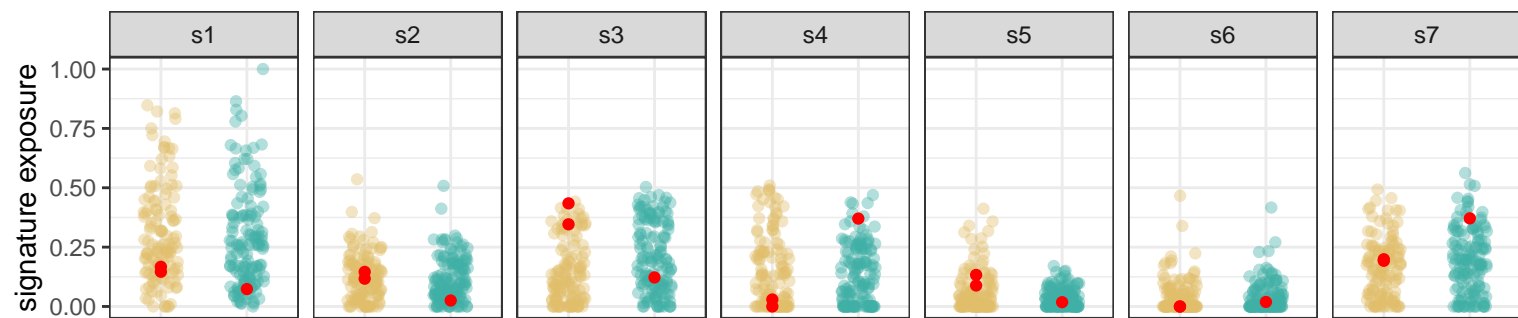
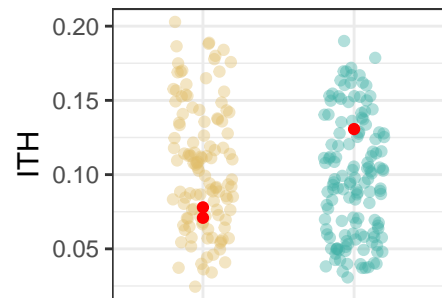
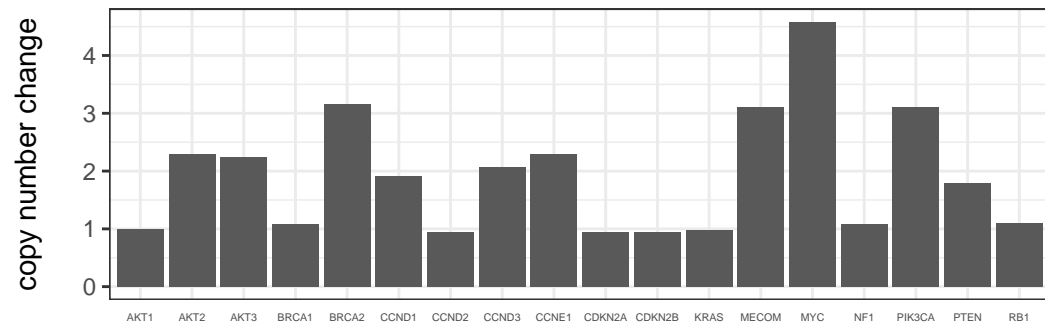
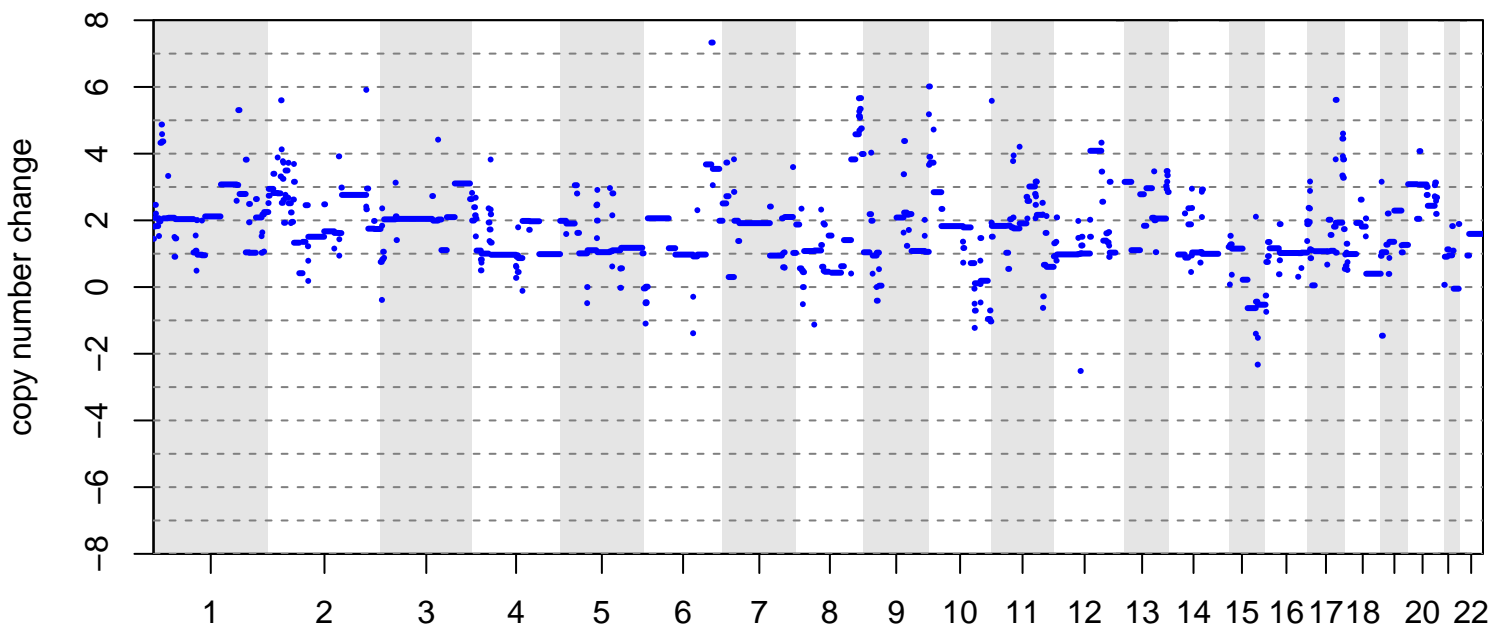

group ● diagnosis ● relapse

BRITROC-225

stage: 3C
platinum status: sensitive
prior lines: 1

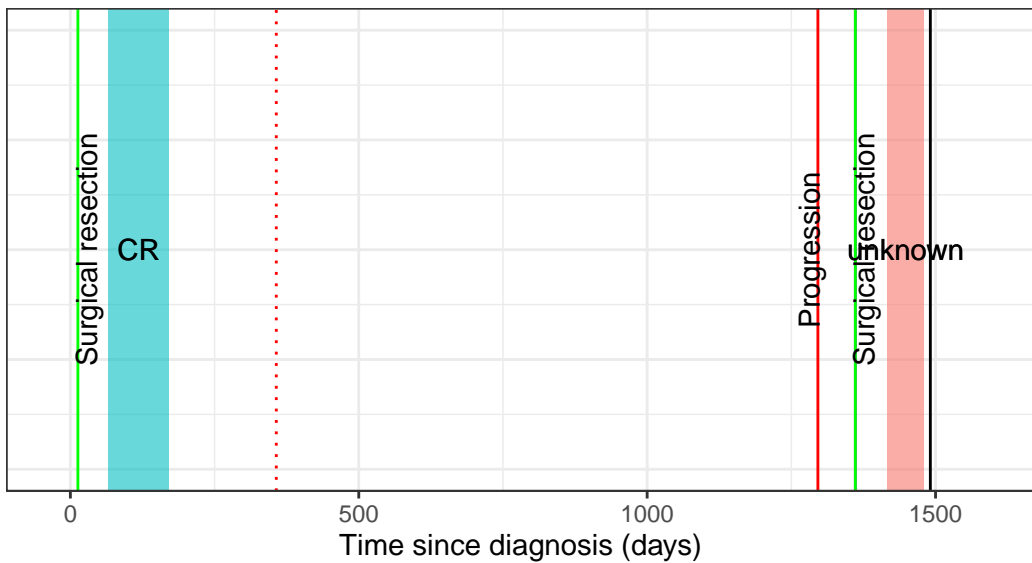

drug ■ Carboplatin + Paclitaxel ■ Carboplatin

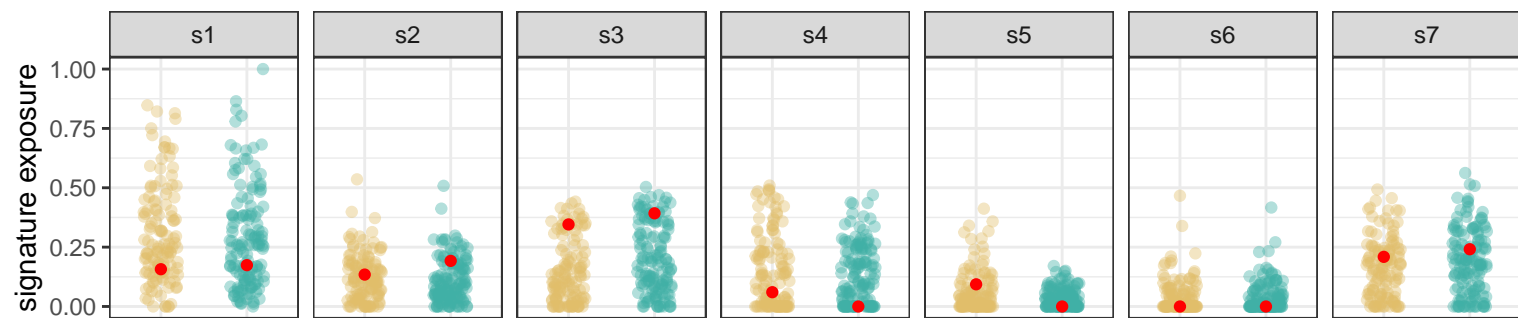
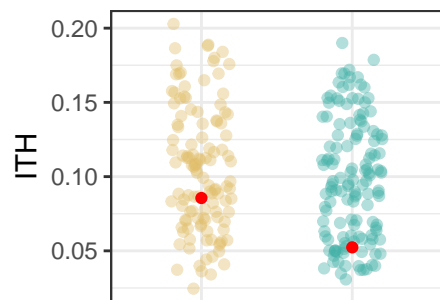
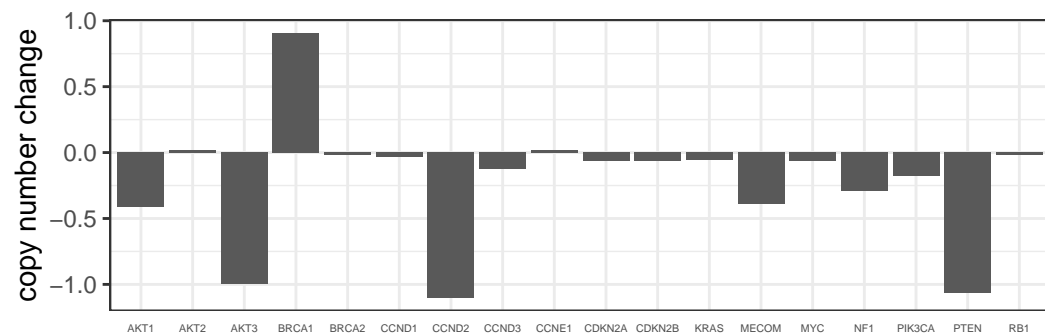
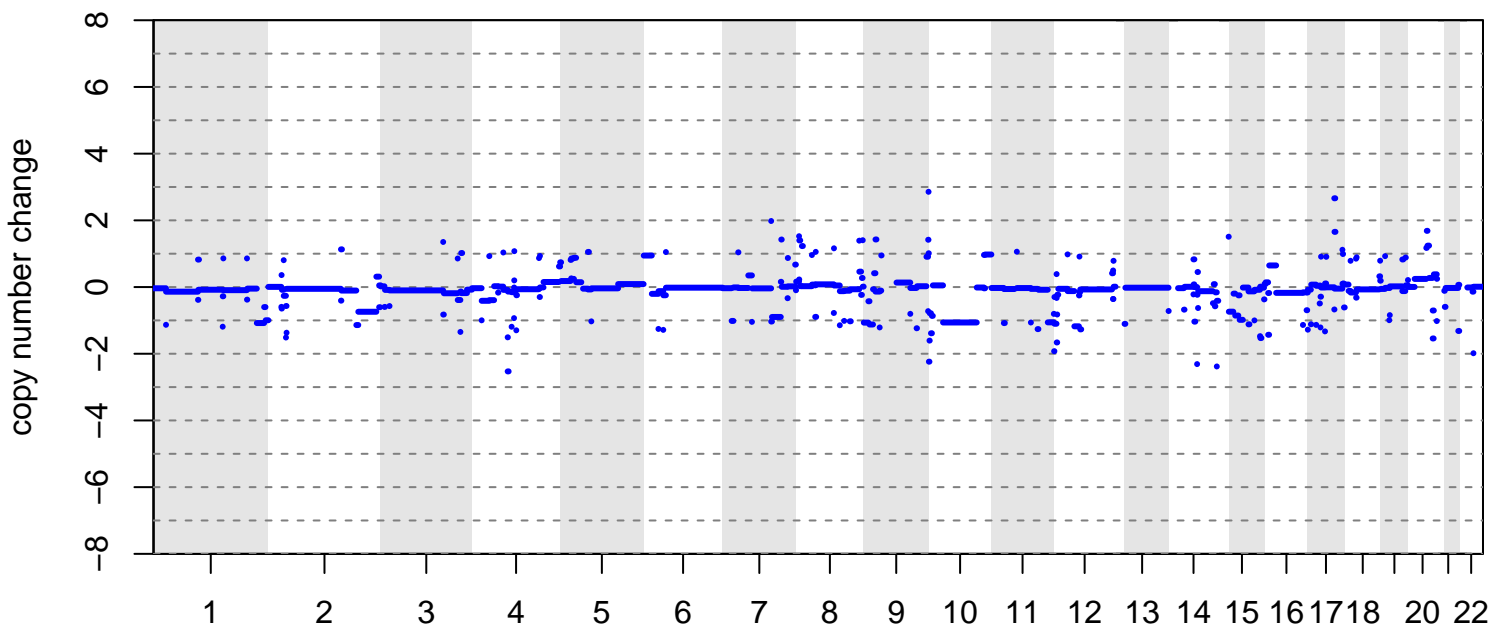

group ● diagnosis ● relapse

BRITROC-226

stage: 3B

platinum status: sensitive

prior lines: 1

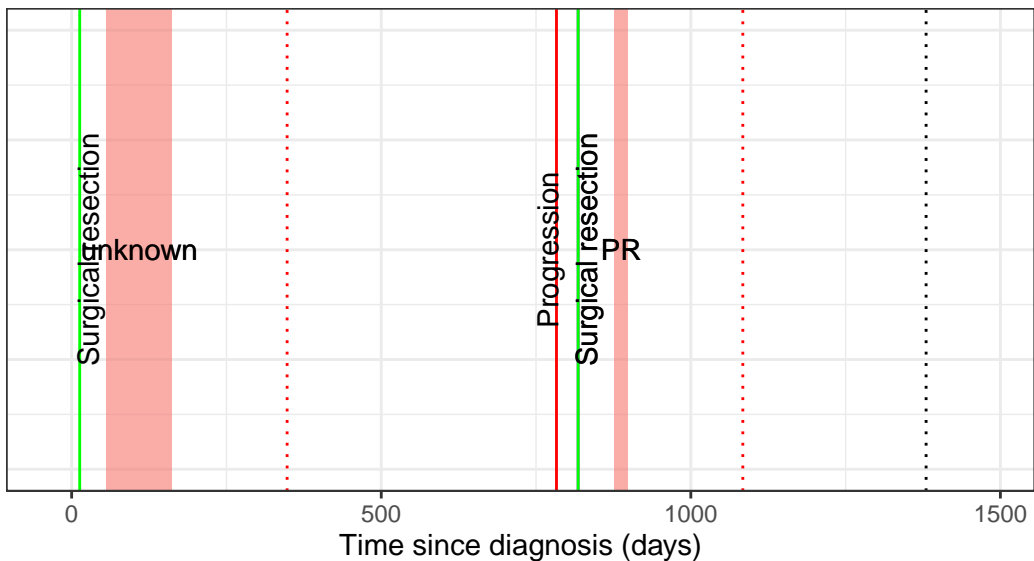

drug ■ Carboplatin + Paclitaxel

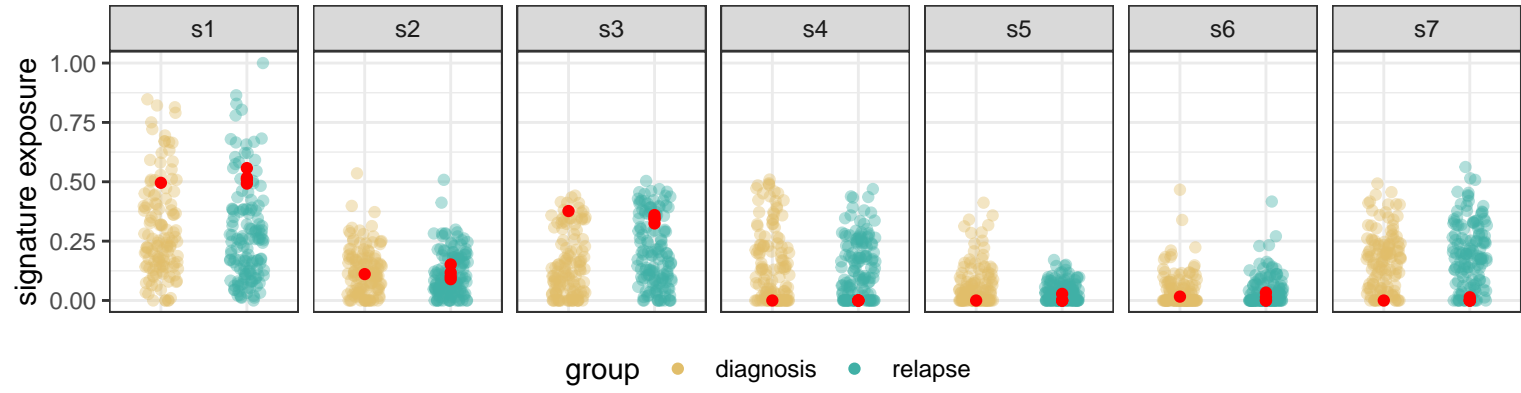
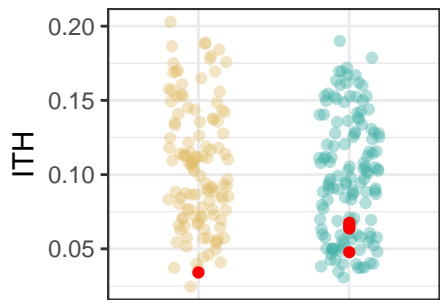
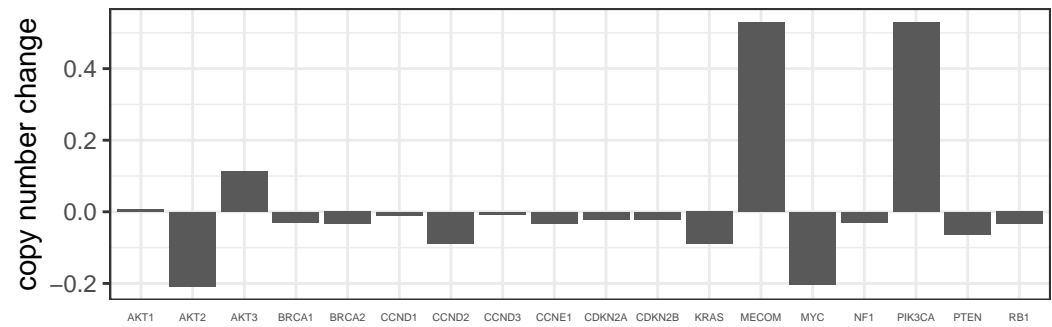
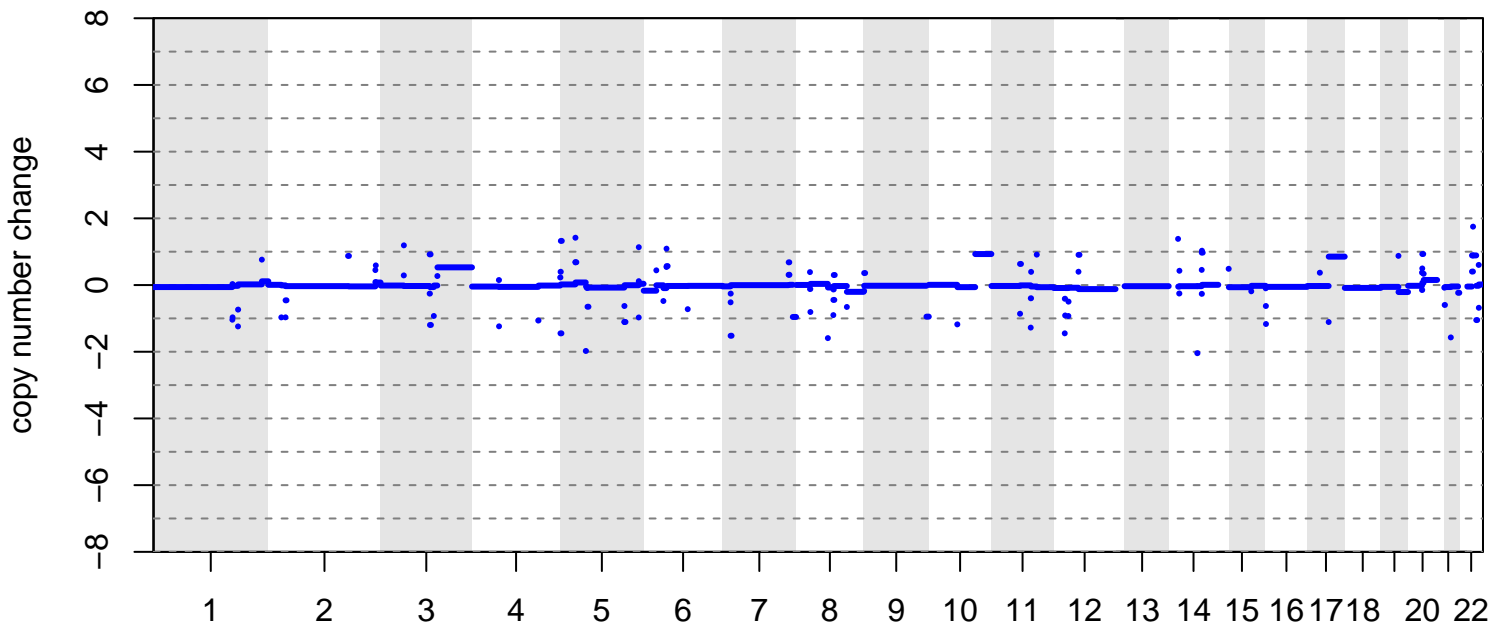

BRITROC-229

stage: 3C
platinum status: resistant
prior lines: 1

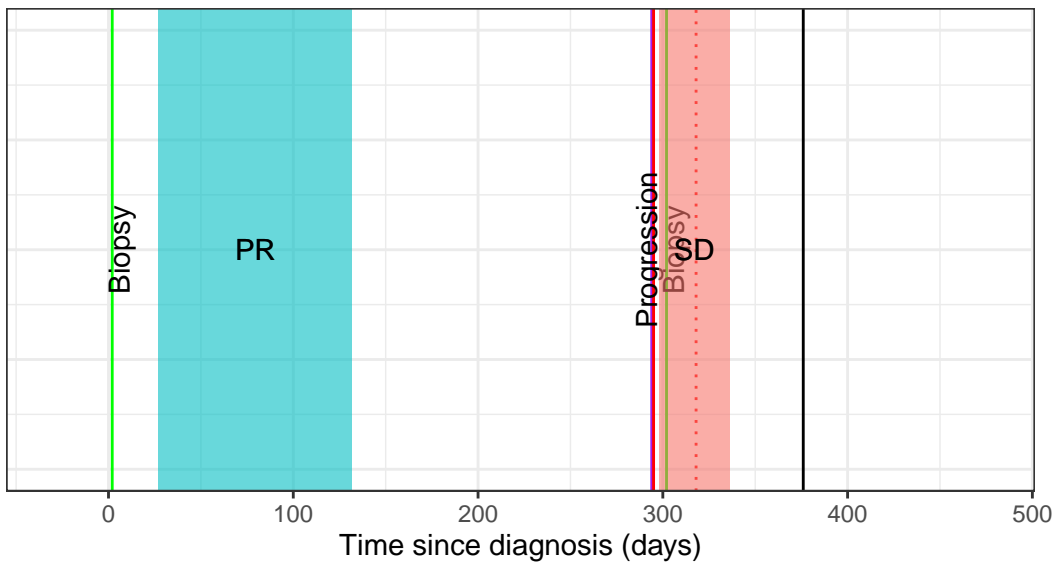

drug ■ Carboplatin ■ Avelumab

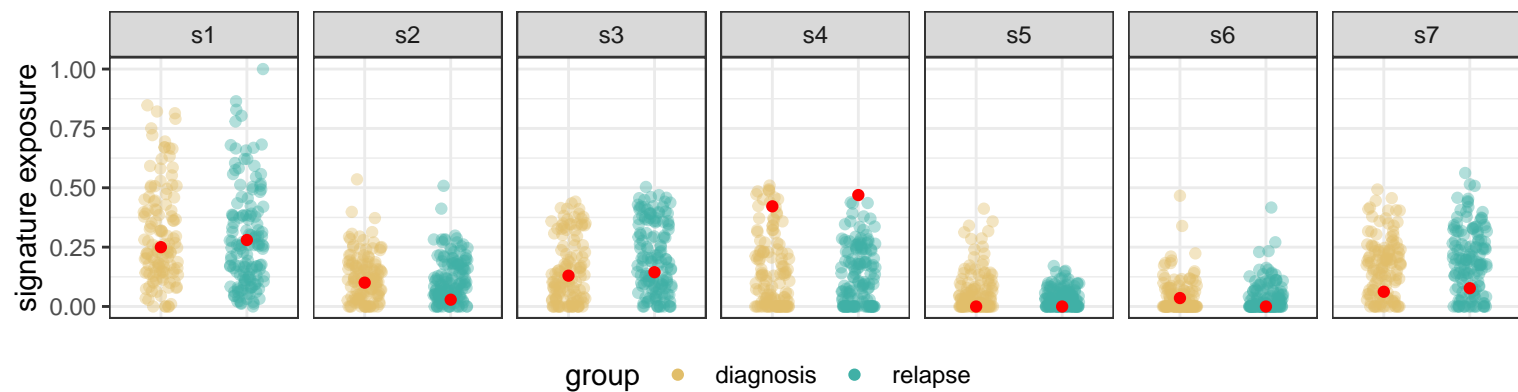
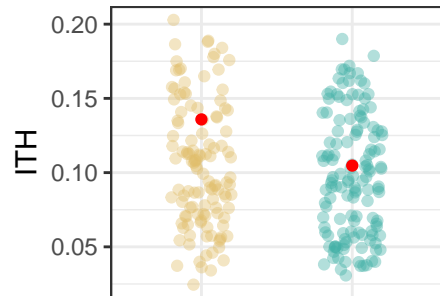
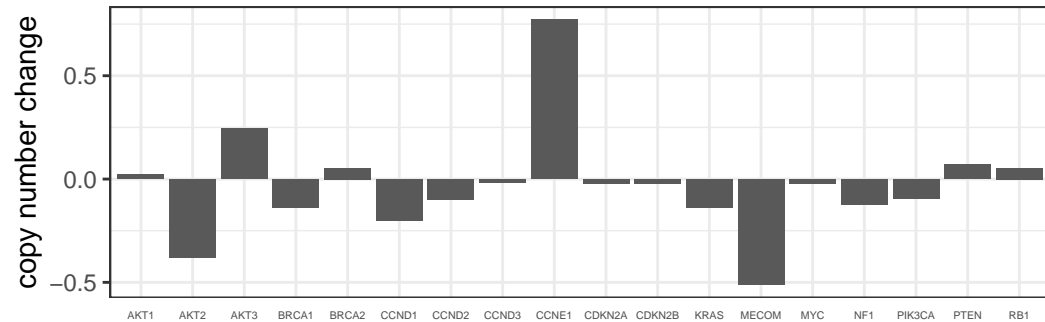
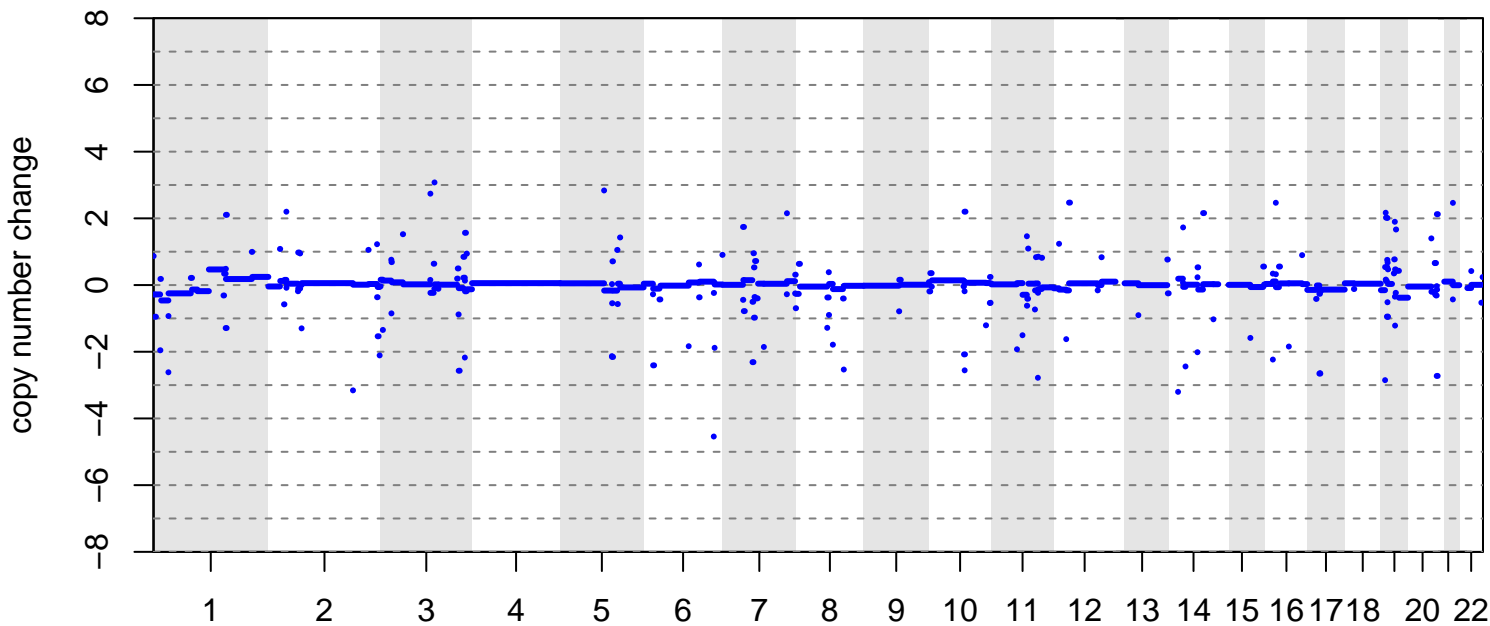

BRITROC-23

stage: 3C
platinum status: sensitive
prior lines: 2

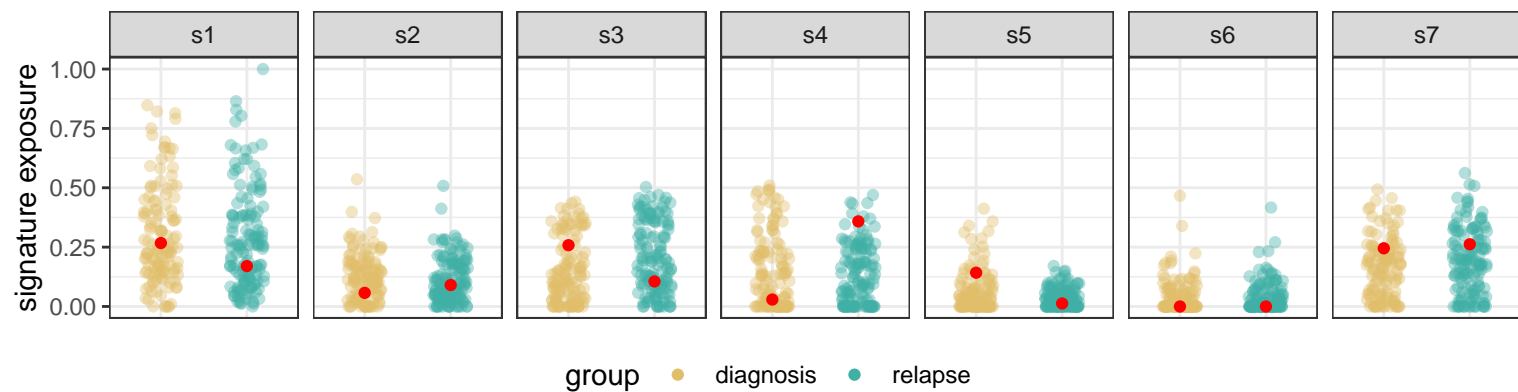
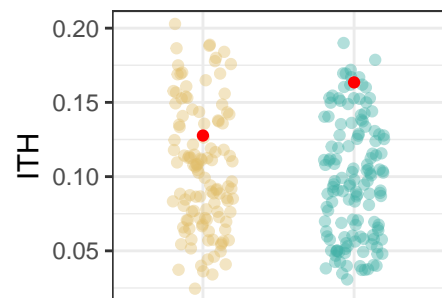
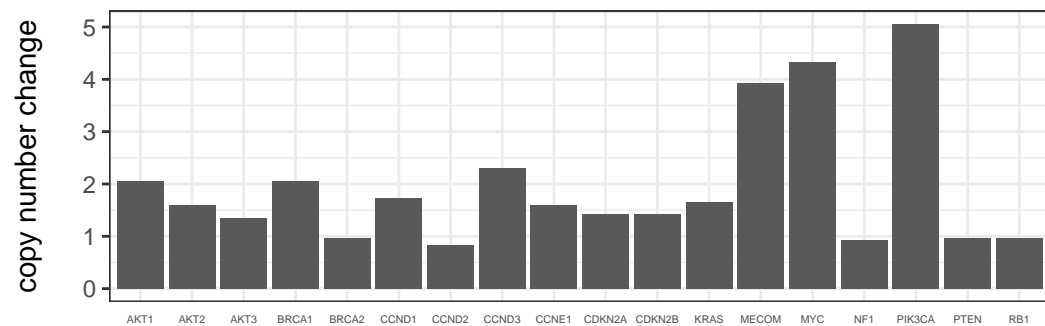
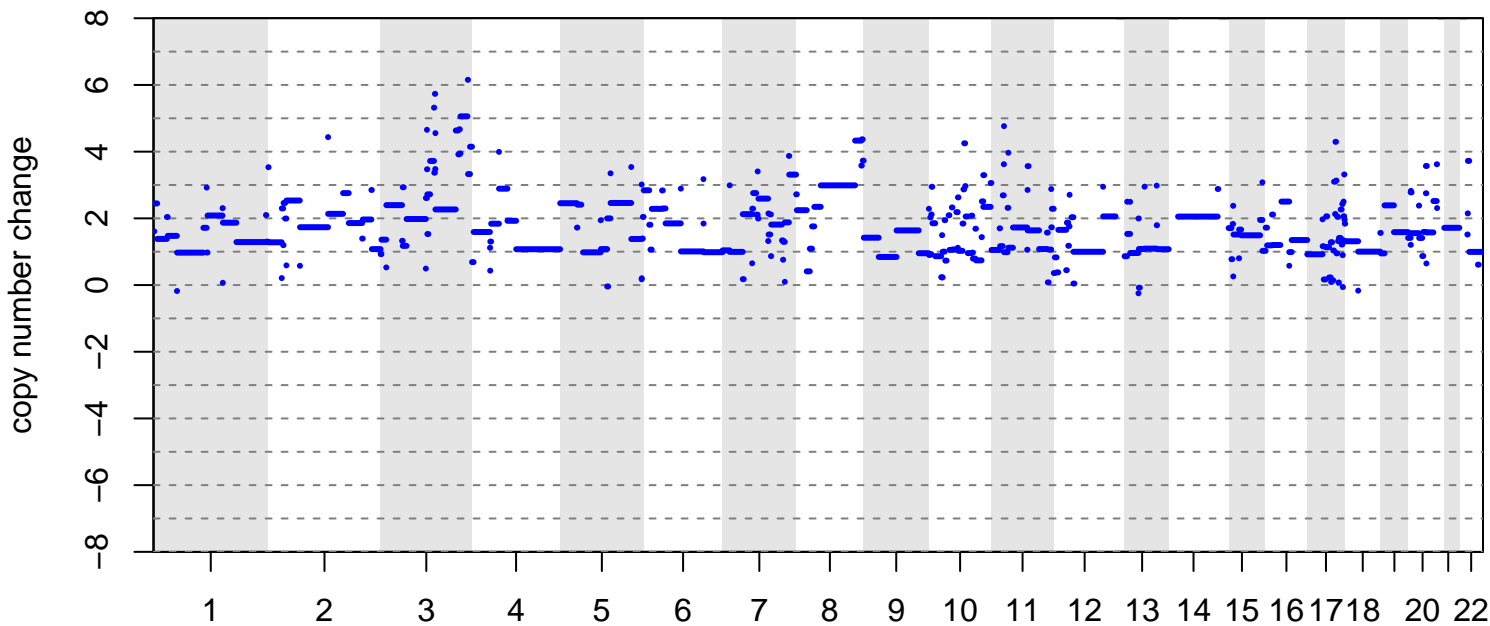
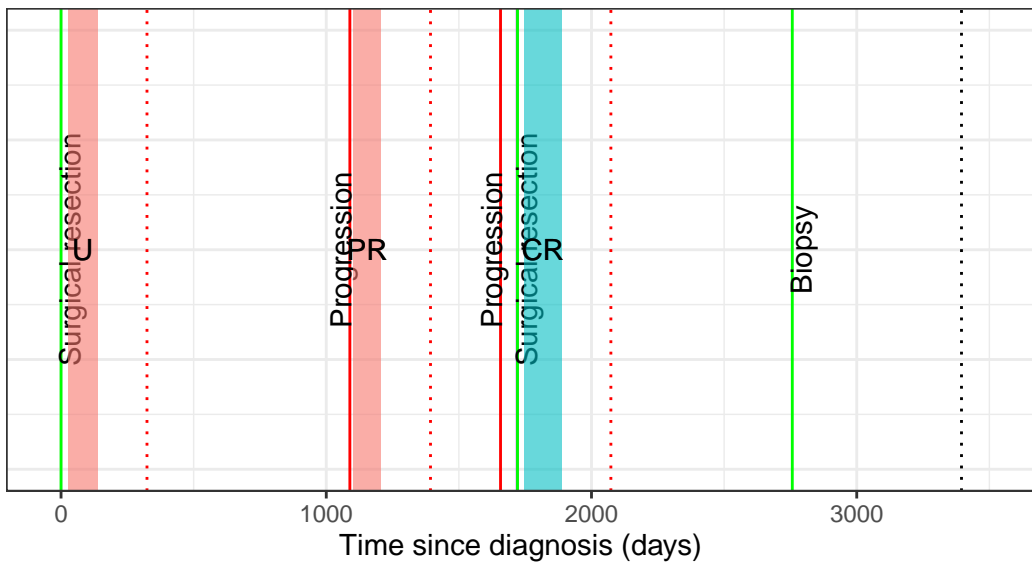

BRITROC-232

stage: 2B
 platinum status: sensitive
 prior lines: 1

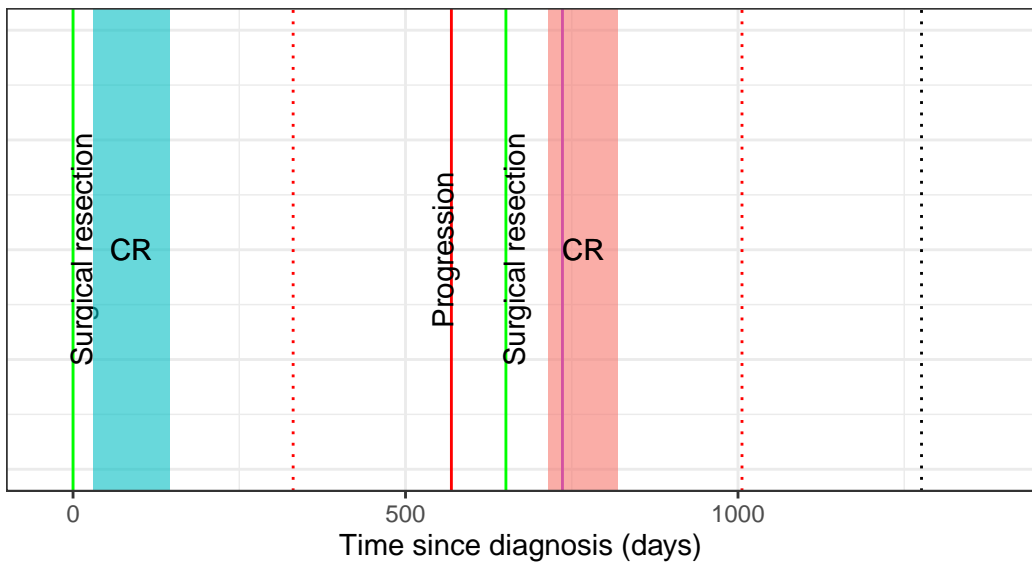

drug ■ Carboplatin + Paclitaxel ■ Carboplatin

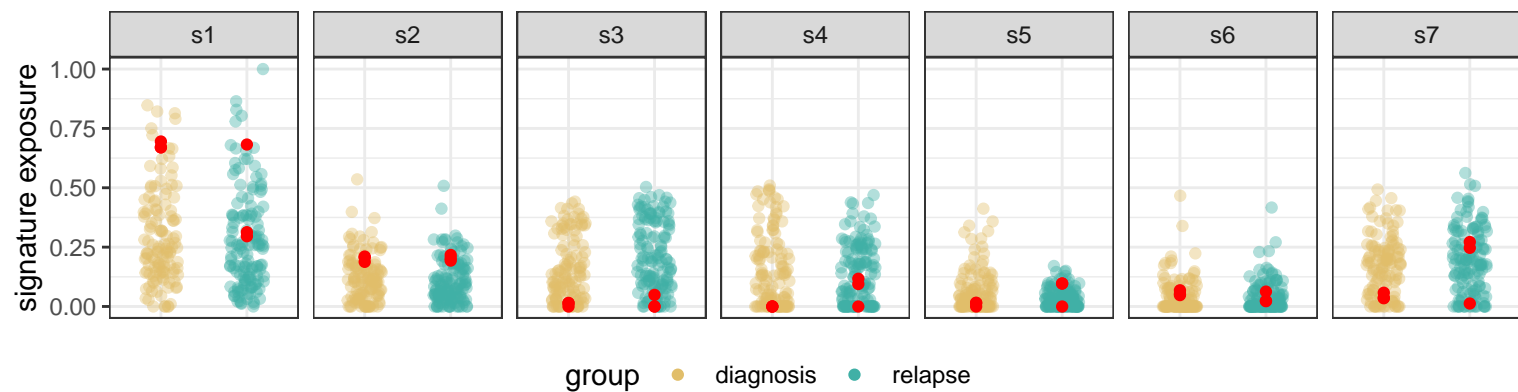
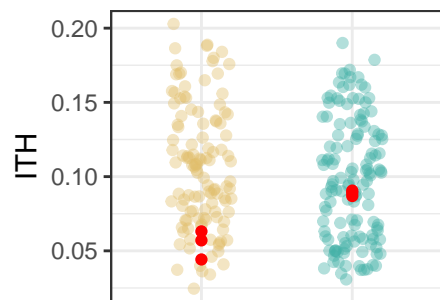
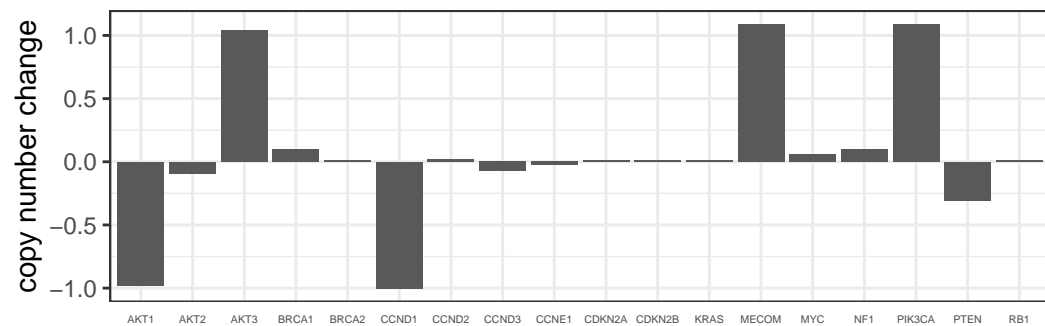
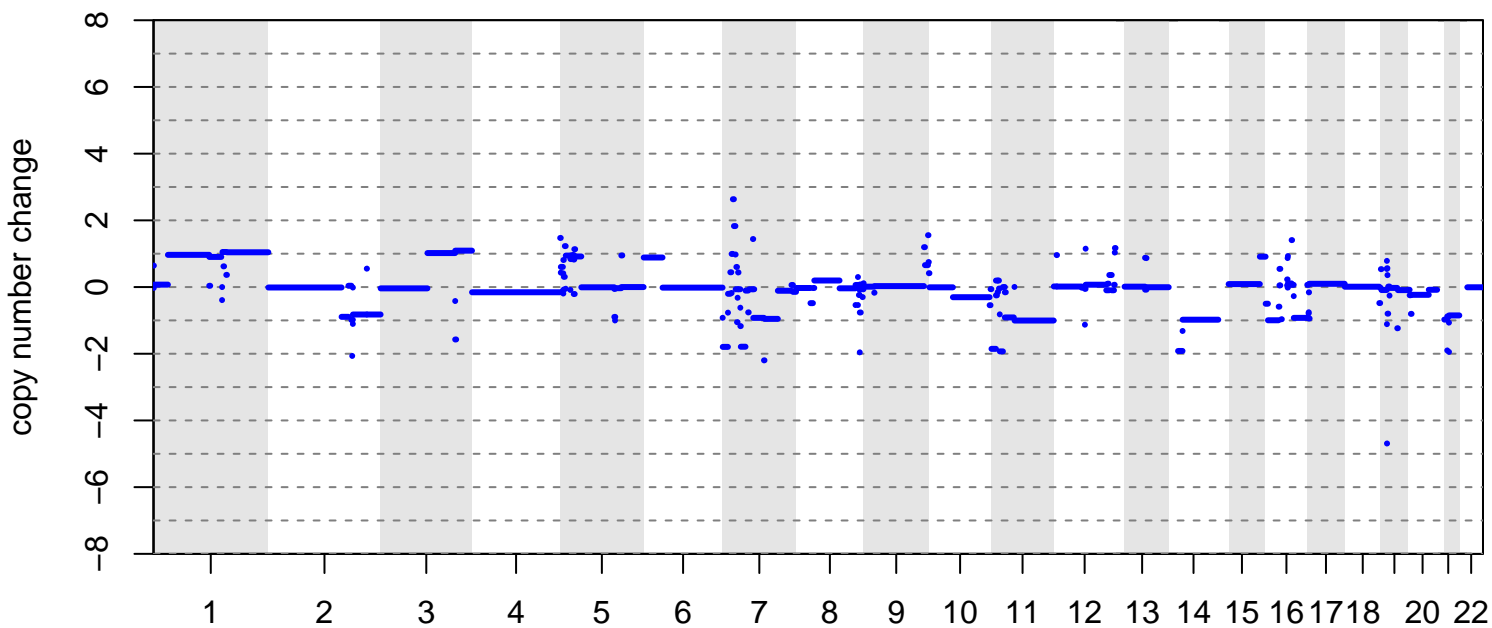

BRITROC-234

stage: 4NA
 platinum status: resistant
 prior lines: 1

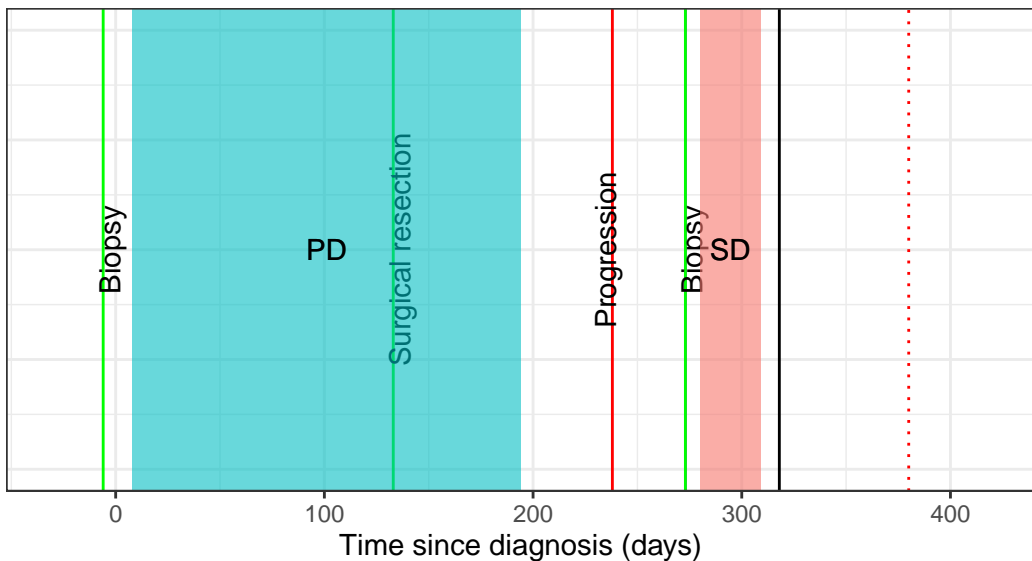

drug ■ Bevacizumab + Carboplatin + Paclitaxel ■ AZD2014/Placebo + Paclitaxel

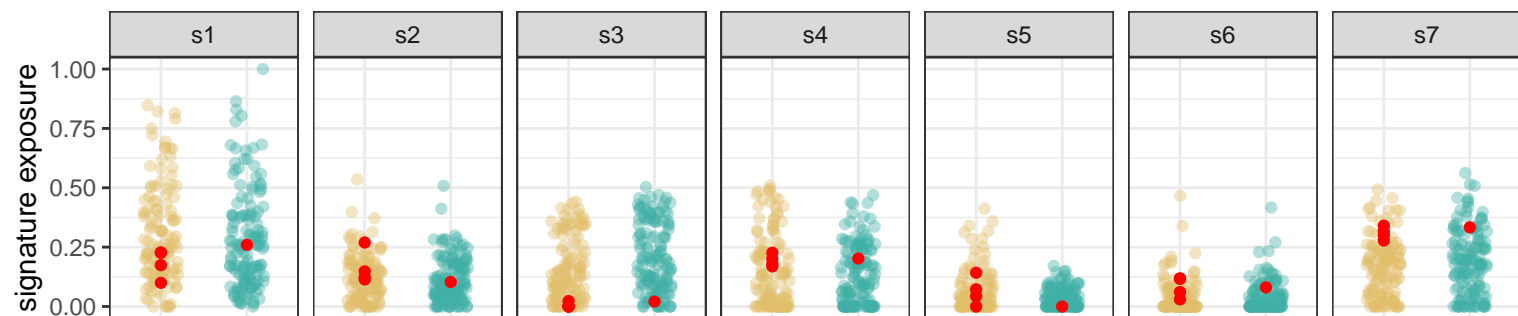
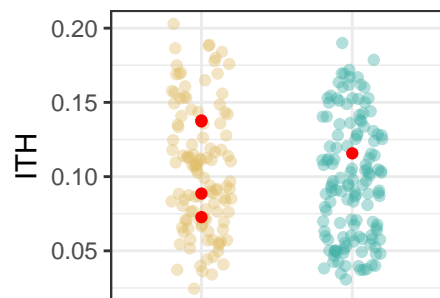
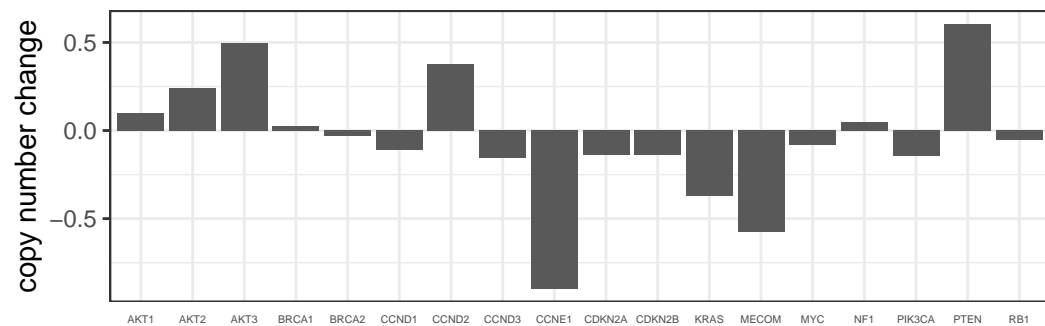
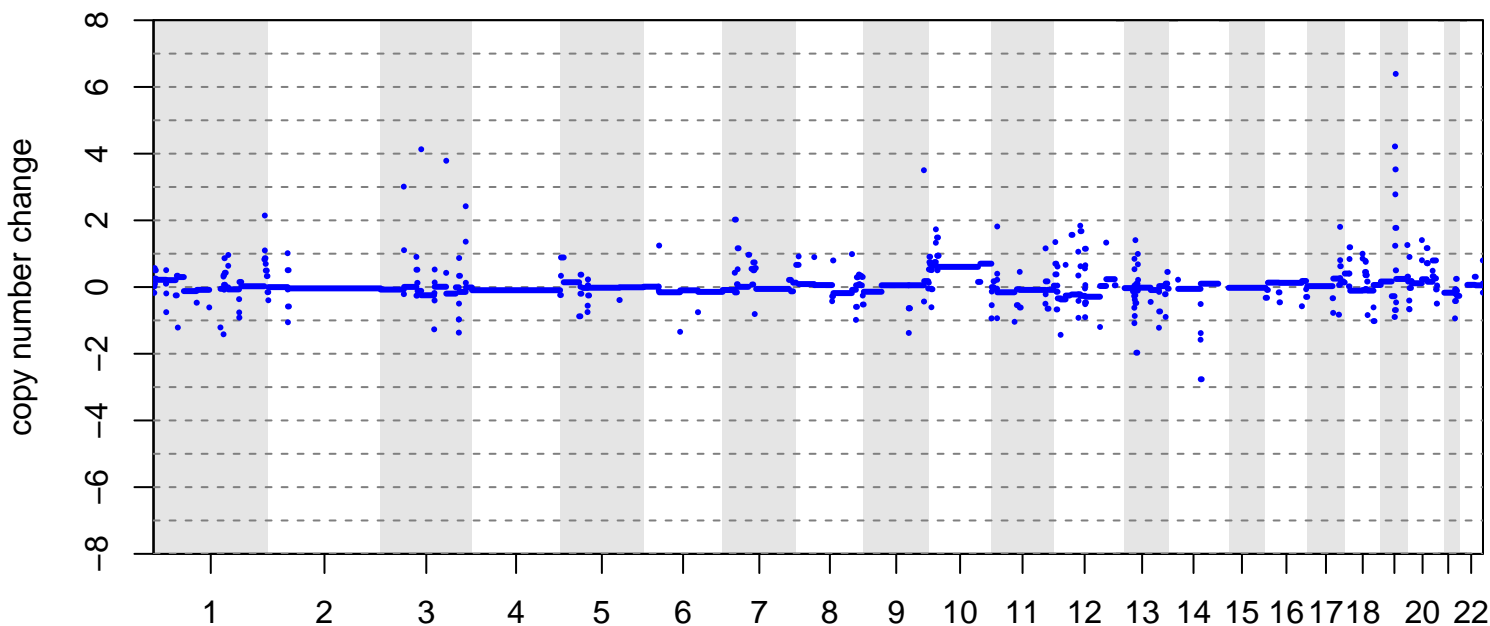

group ● diagnosis ● relapse

BRITROC-241

stage: 4NA
 platinum status: sensitive
 prior lines: 3

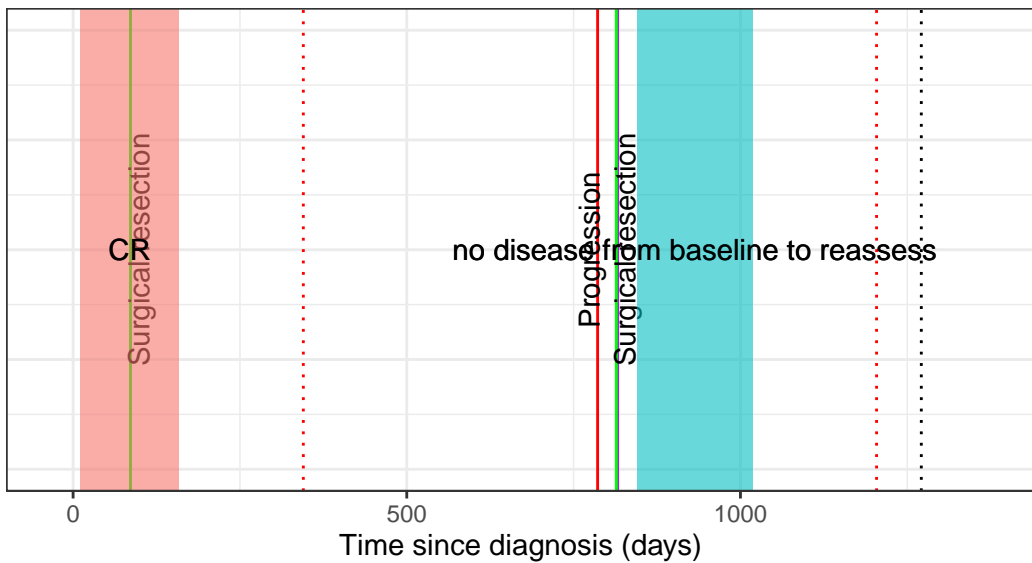

drug Carboplatin + Paclitaxel Carboplatin + PLD

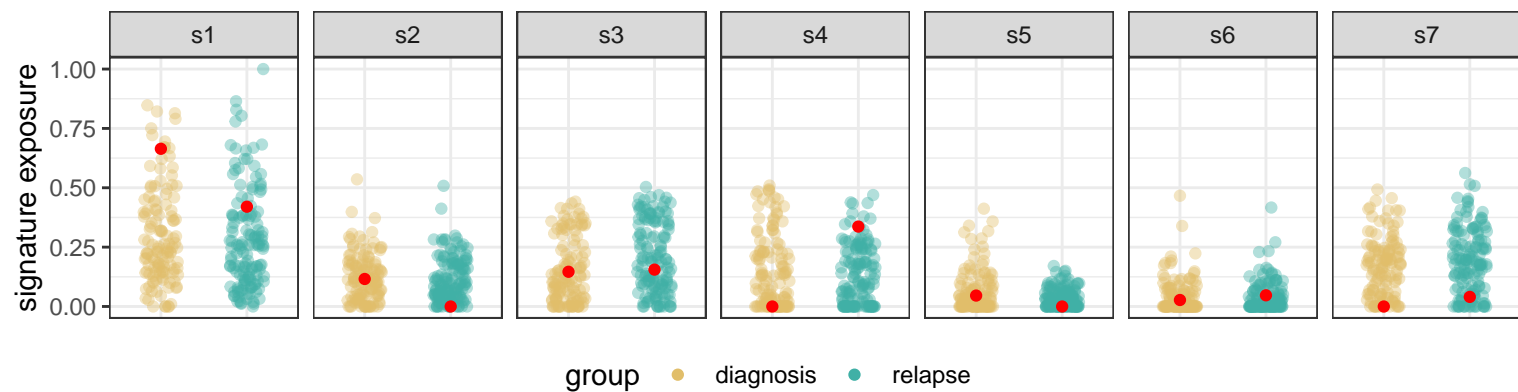
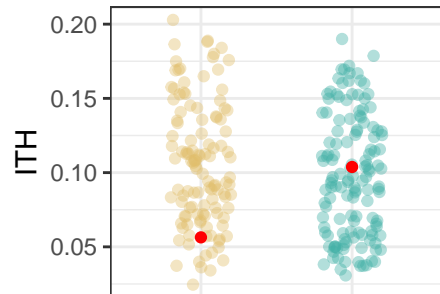
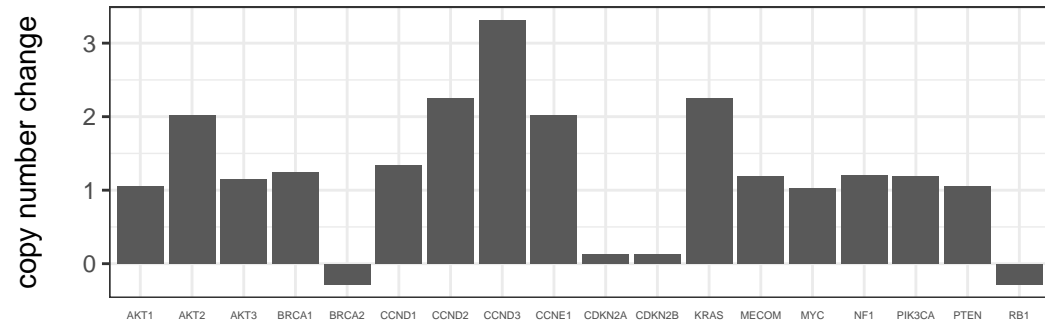
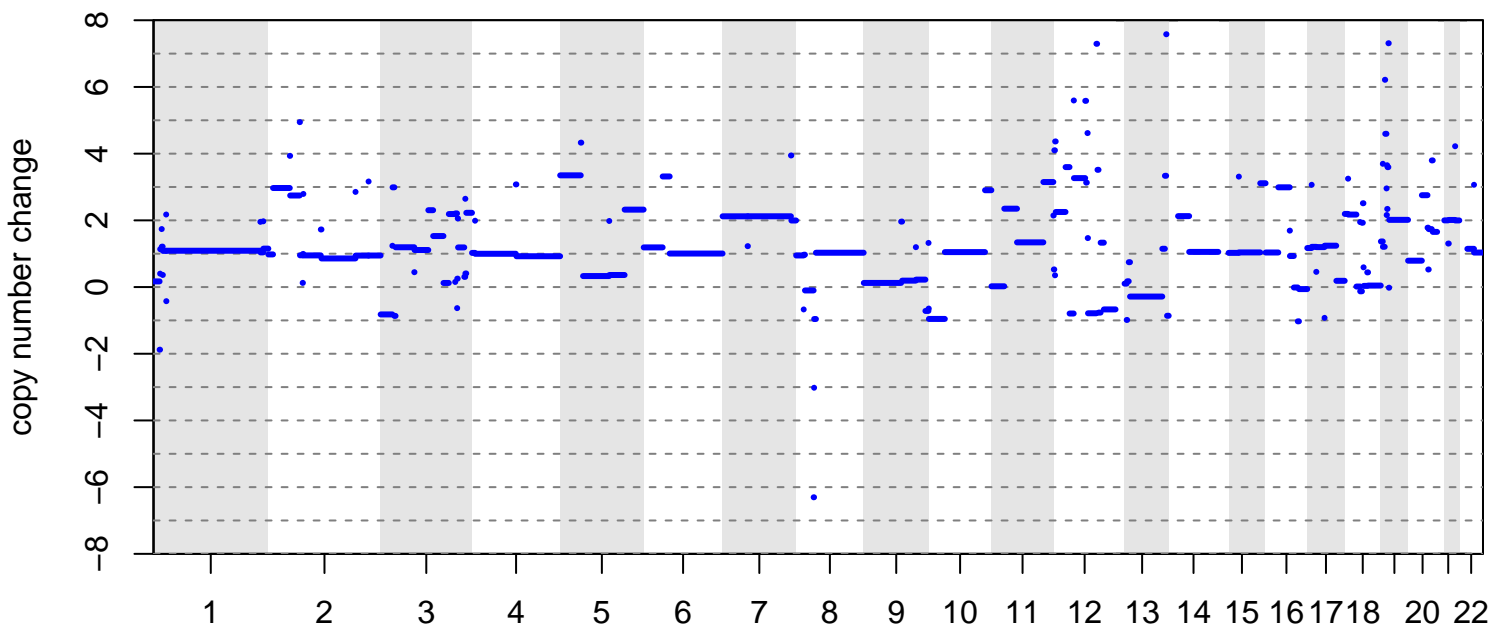

group diagnosis relapse

BRITROC-242

stage: 3C
platinum status: sensitive
prior lines: 1

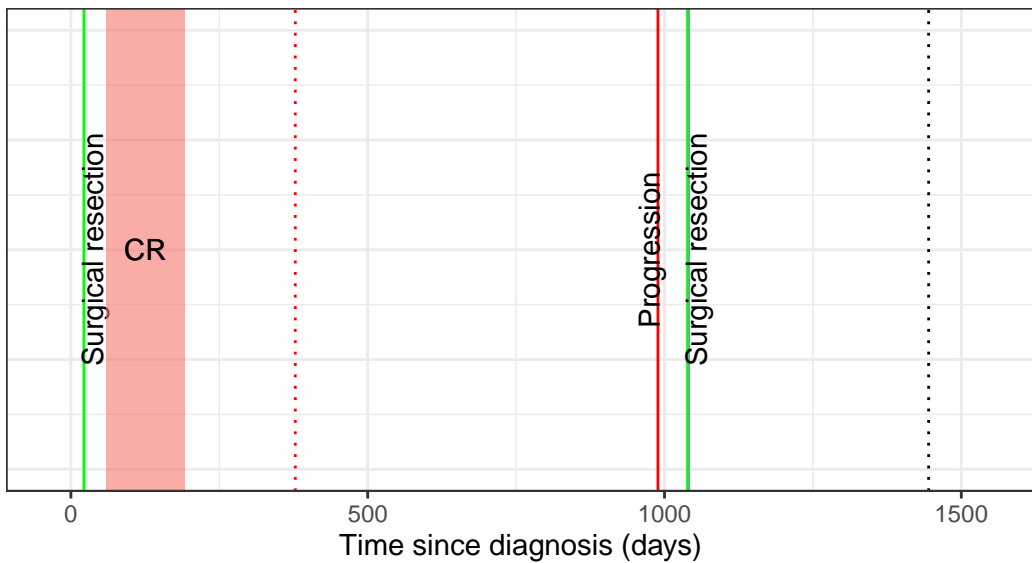

drug Carboplatin + Paclitaxel

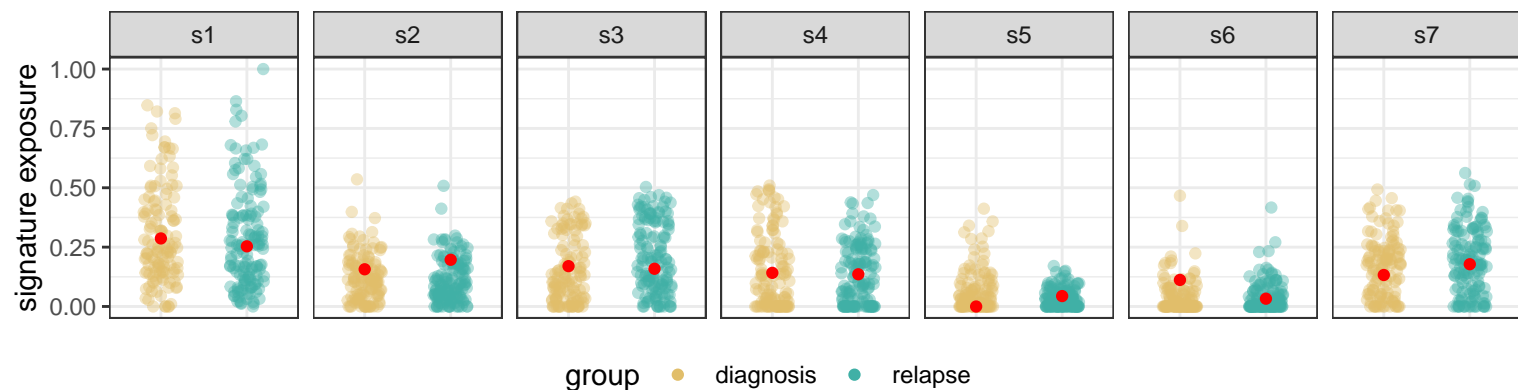
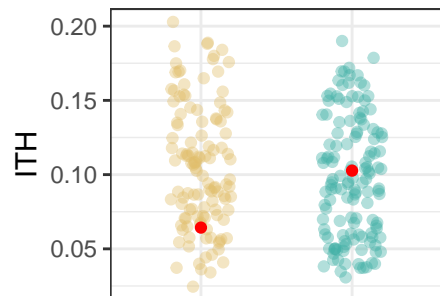
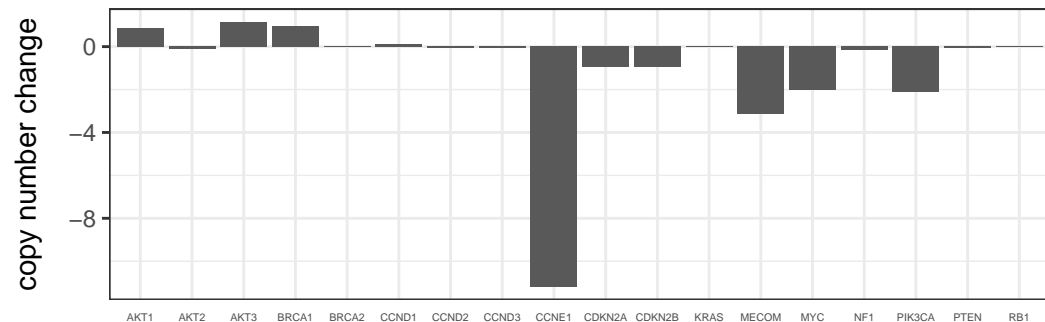
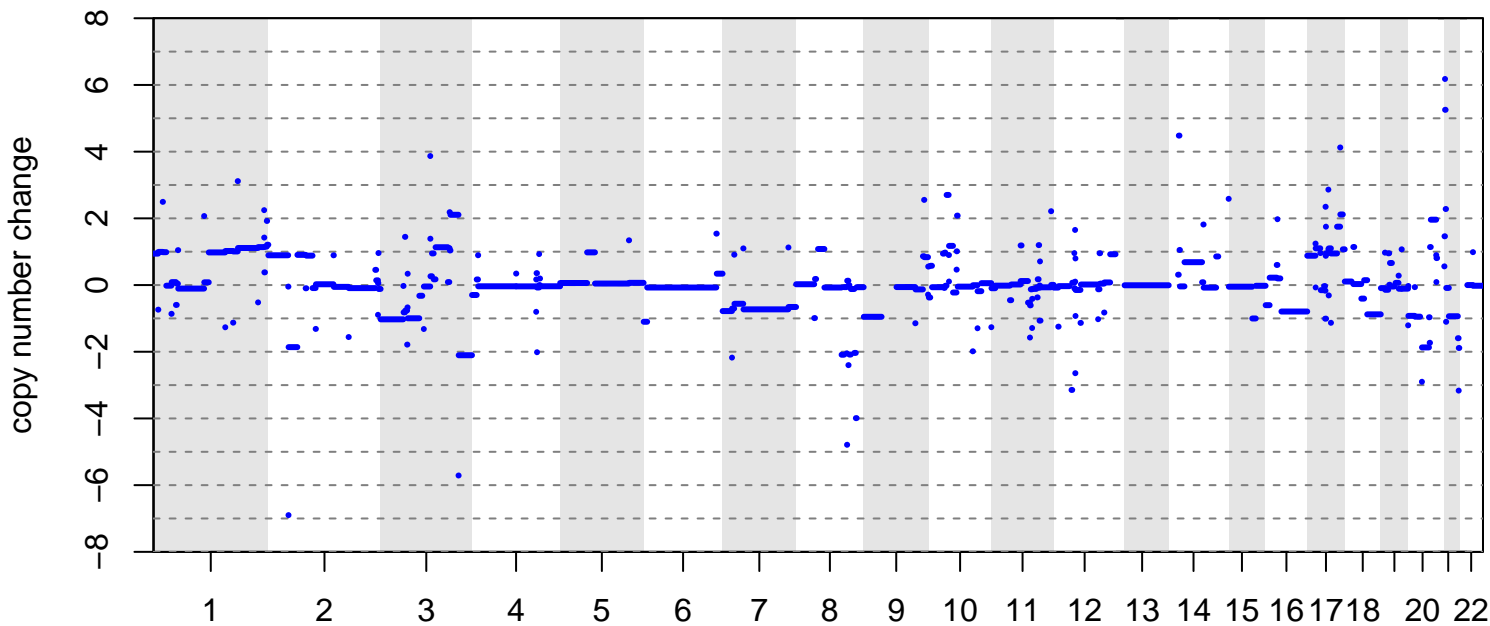

BRITROC-246

stage: 3C
 platinum status: sensitive
 prior lines: 1

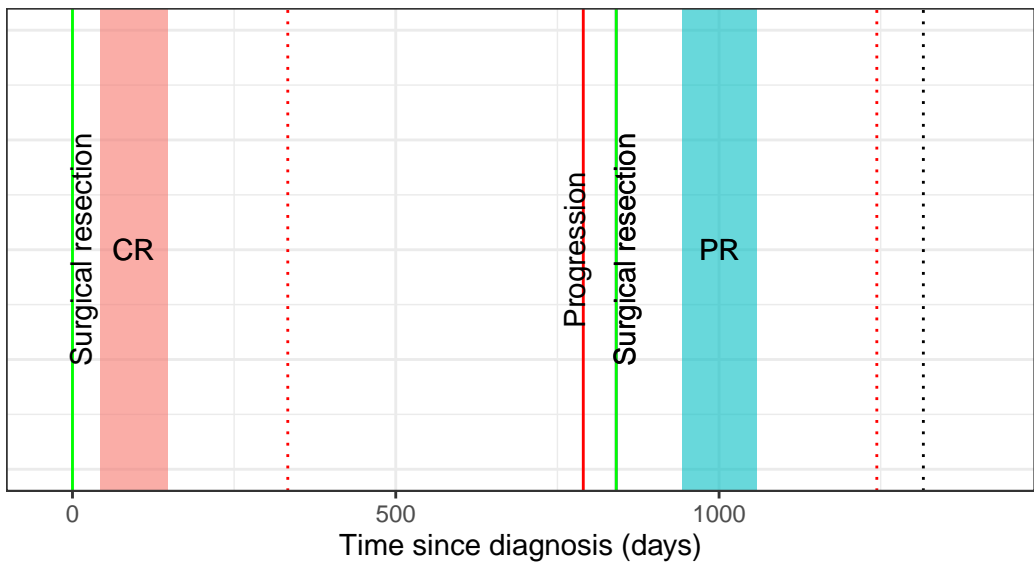

drug ■ Carboplatin + Paclitaxel ■ Carboplatin + PLD

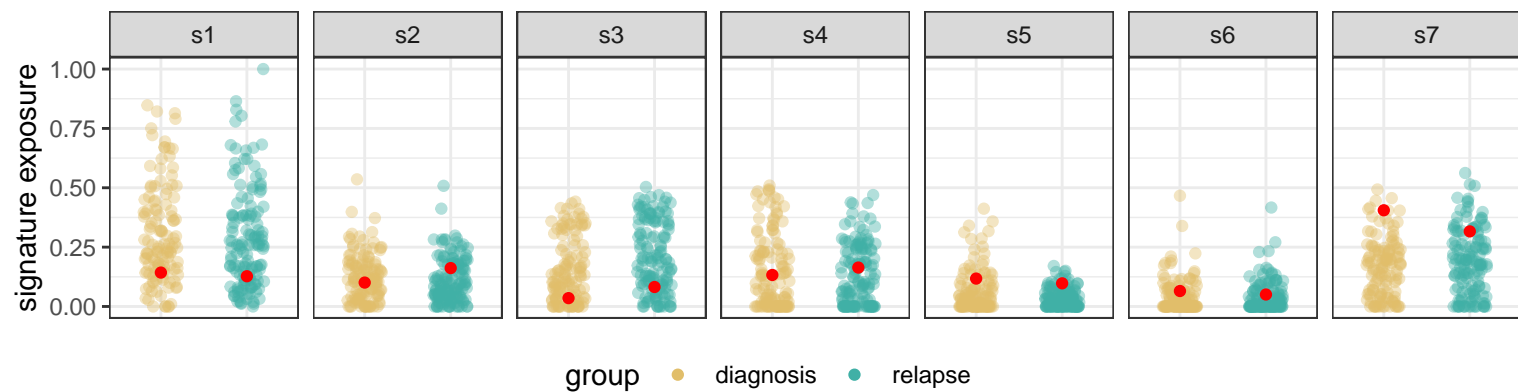
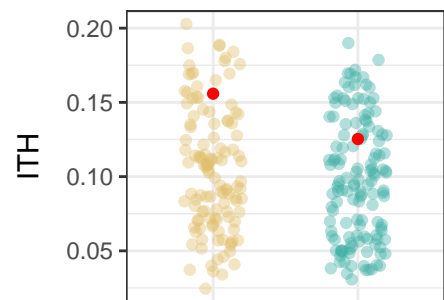
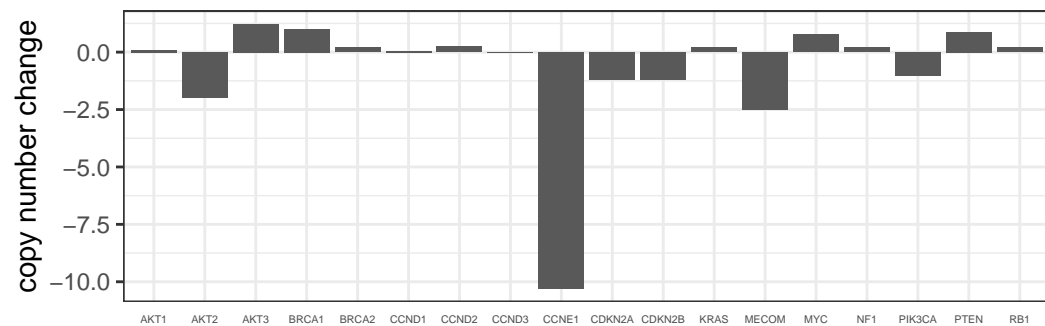
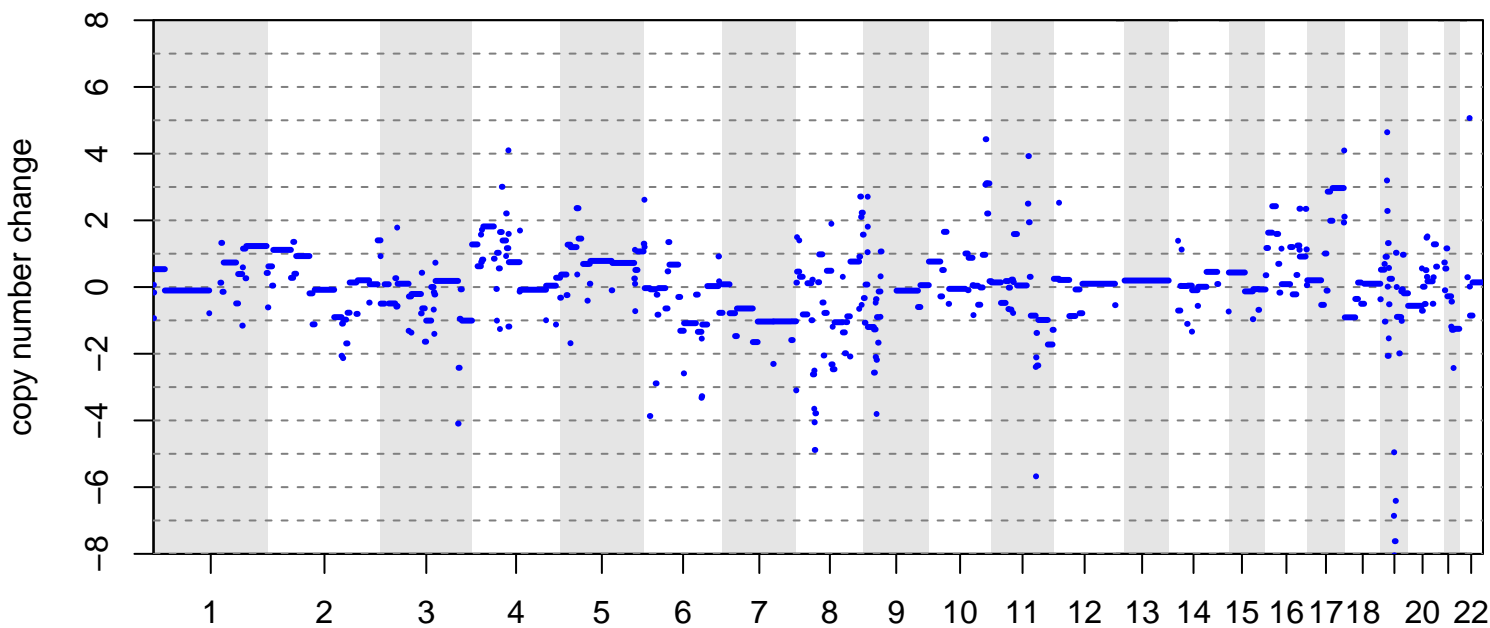

group ● diagnosis ● relapse

BRITROC-248

stage: 4NA
platinum status: resistant
prior lines: 2

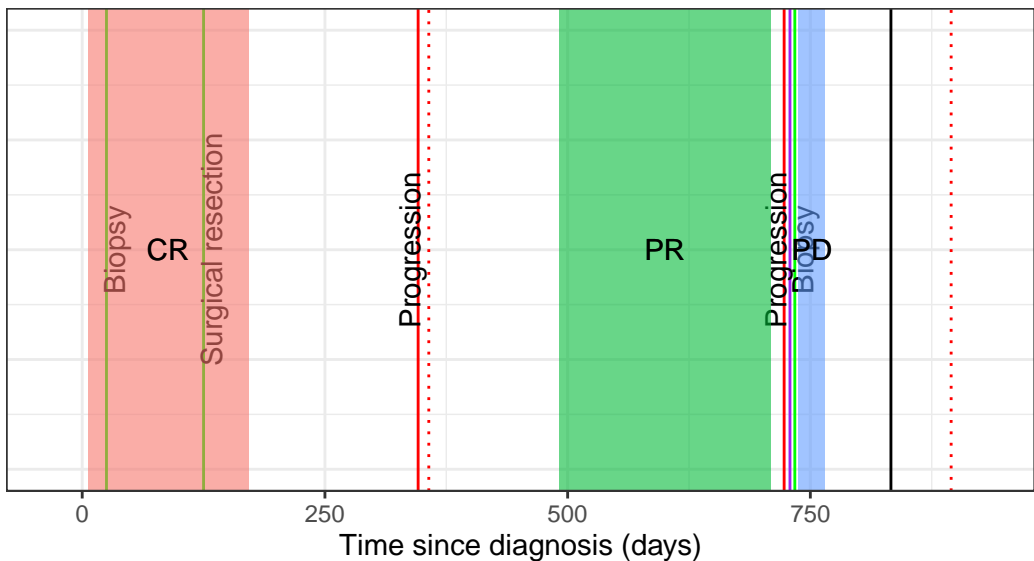

drug ■ Carboplatin + Paclitaxel ■ Carboplatin + PLD + Olaparib ■ Paclitaxel

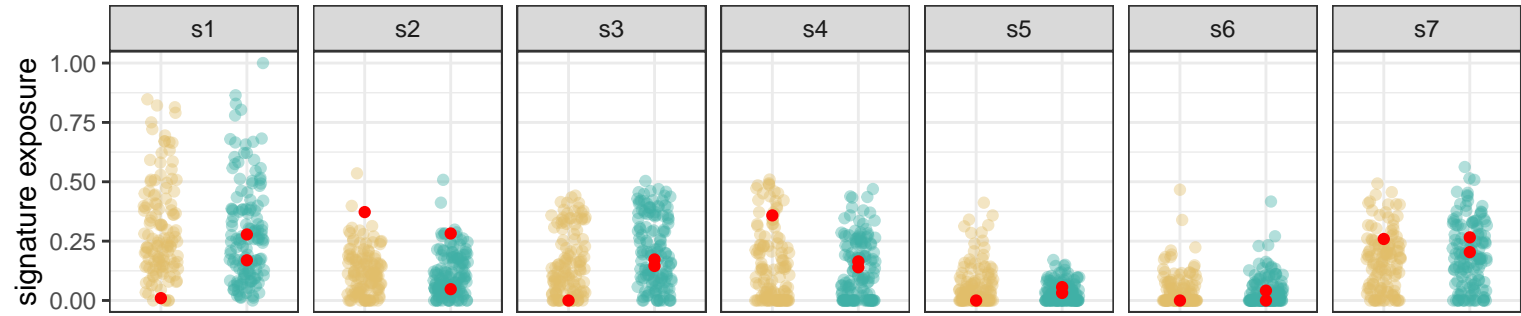
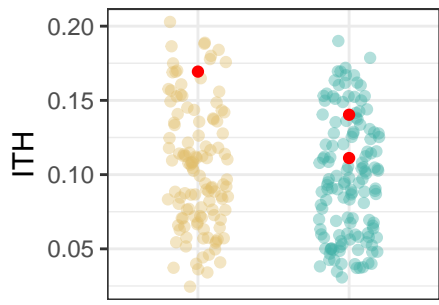
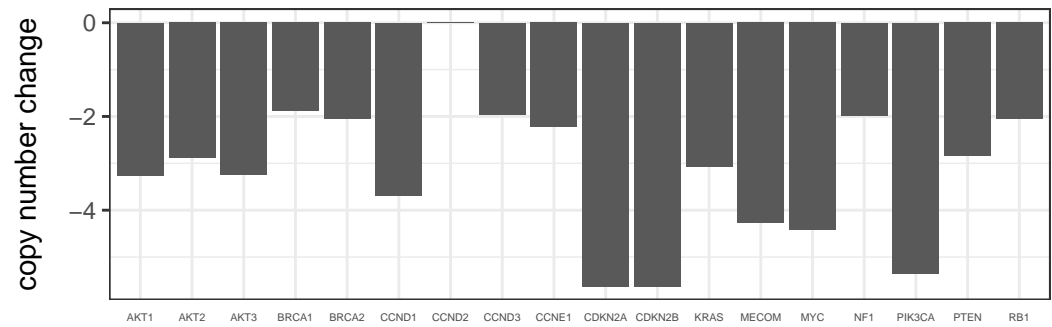
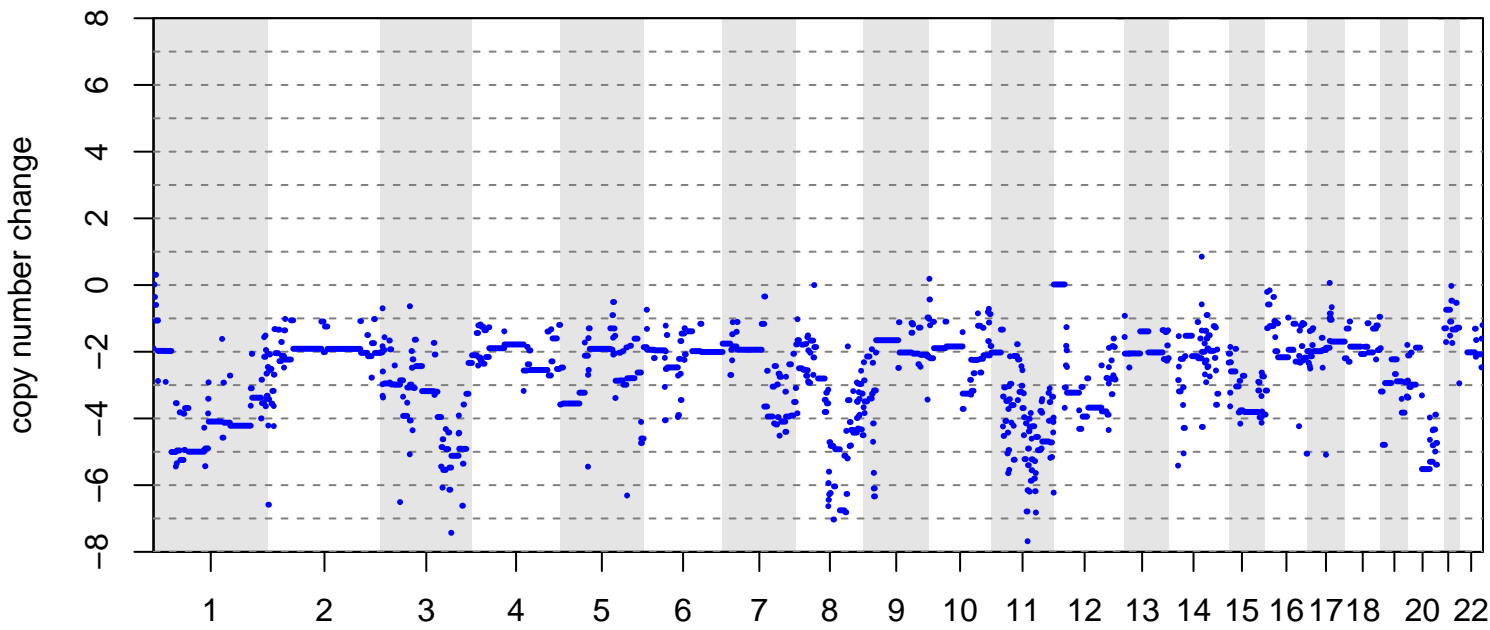

group ● diagnosis ● relapse

BRITROC-256

stage: 3C
 platinum status: sensitive
 prior lines: 2

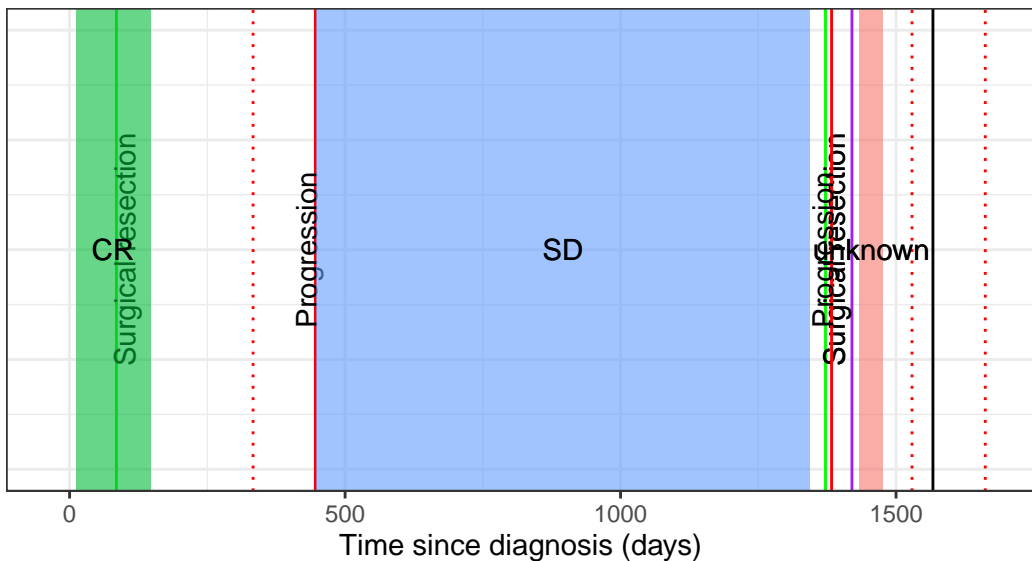

drug ■ Carboplatin + Paclitaxel ■ Carboplatin + PLD + Rucaparib/Placebo ■ Carboplatin

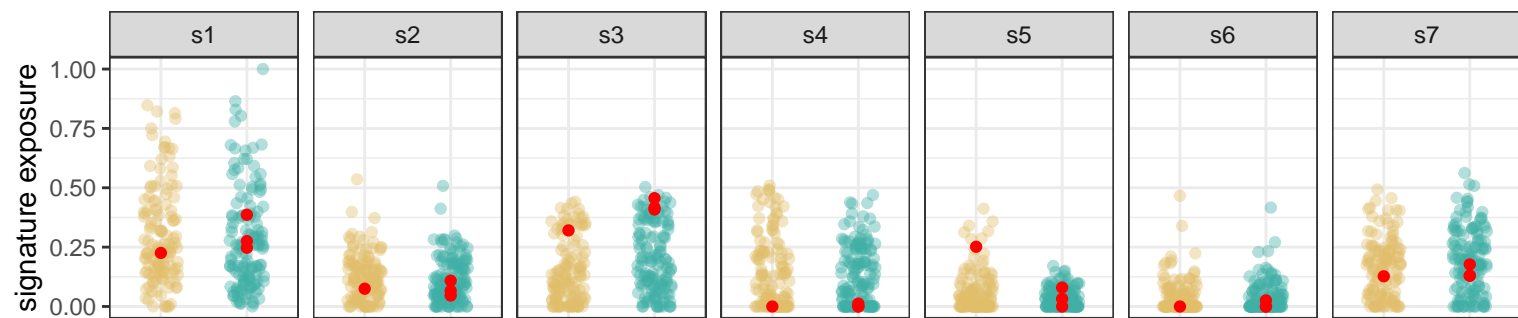
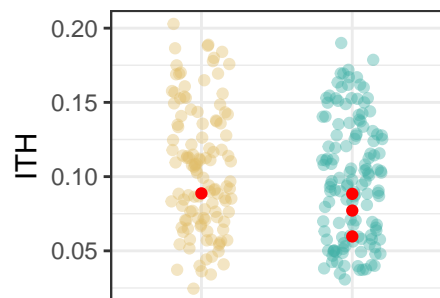
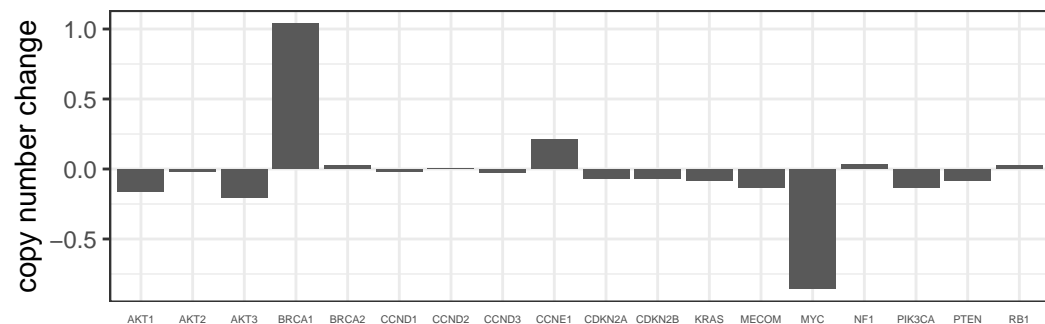
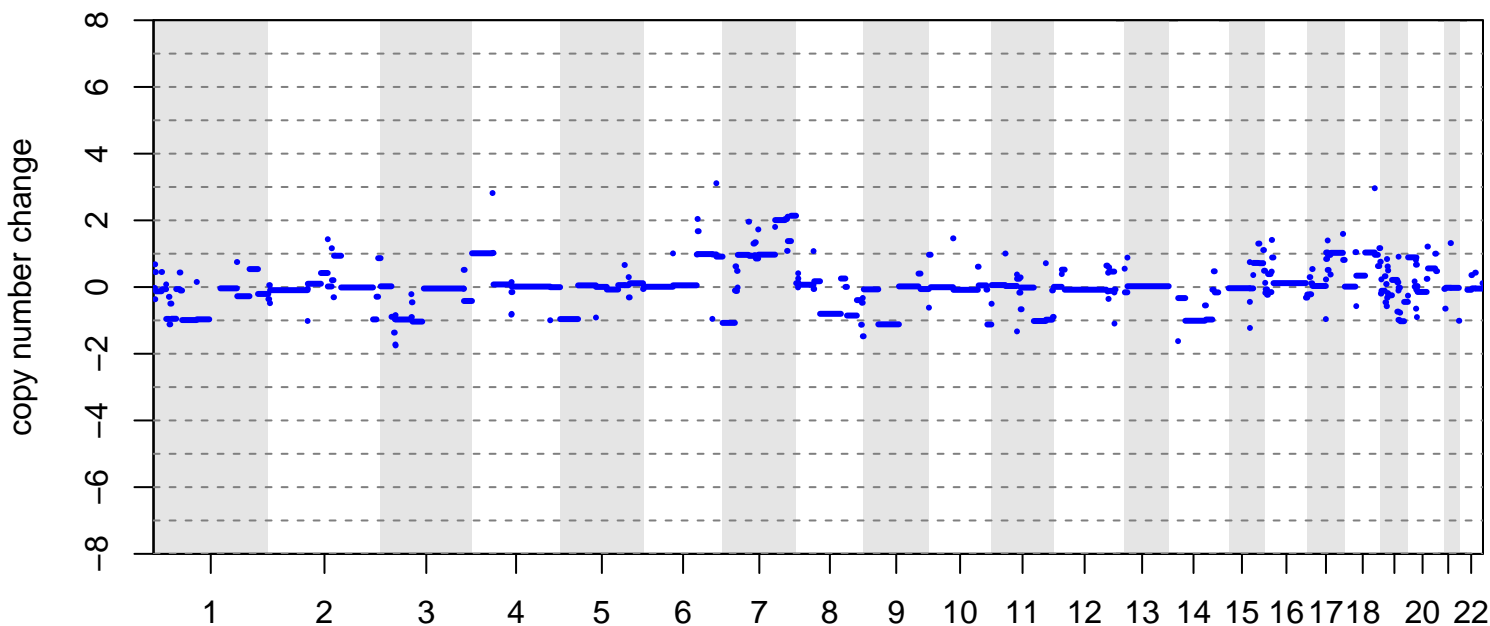

group ● diagnosis ● relapse

BRITROC-259

stage: 3A
 platinum status: sensitive
 prior lines: 2

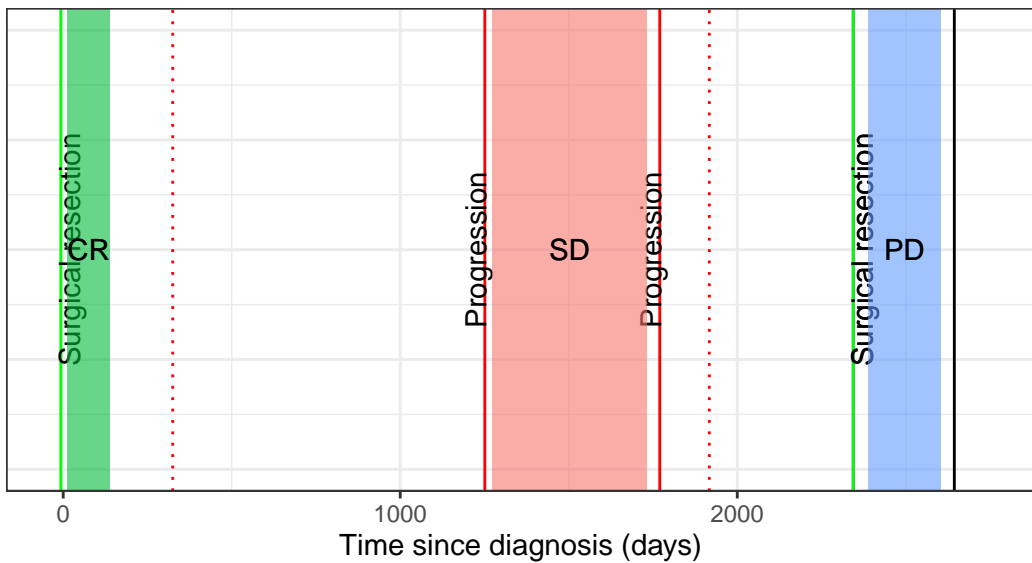

drug ■ Carboplatin + Paclitaxel ■ Bevacizumab + Carboplatin + Gemcitabine ■ Cisplatin + Paclitaxel

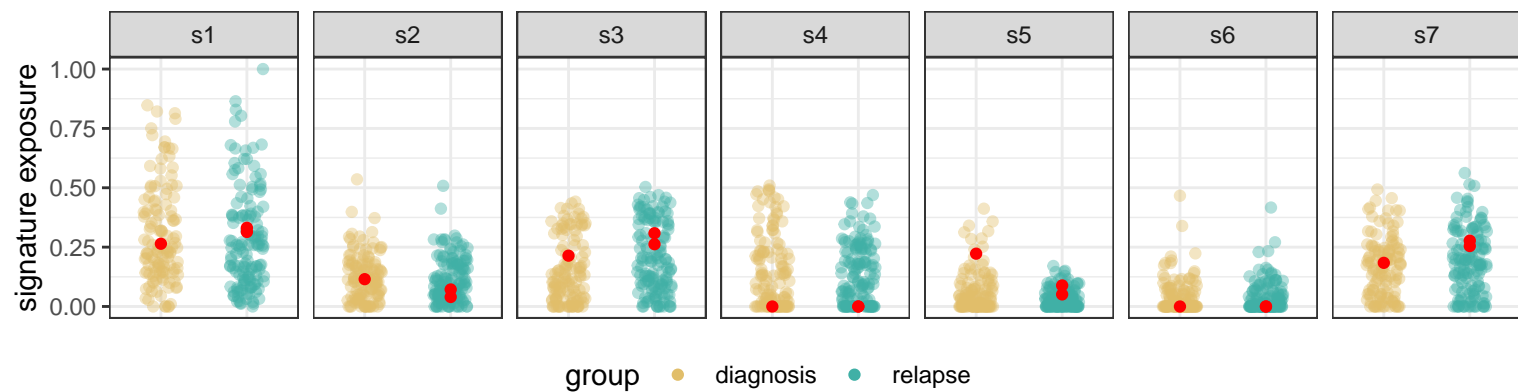
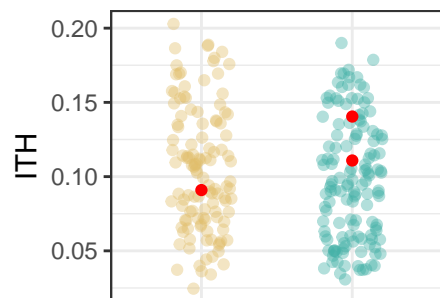
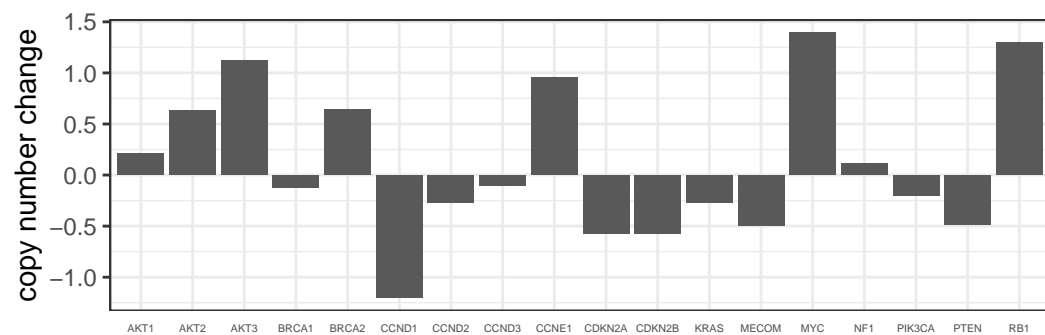
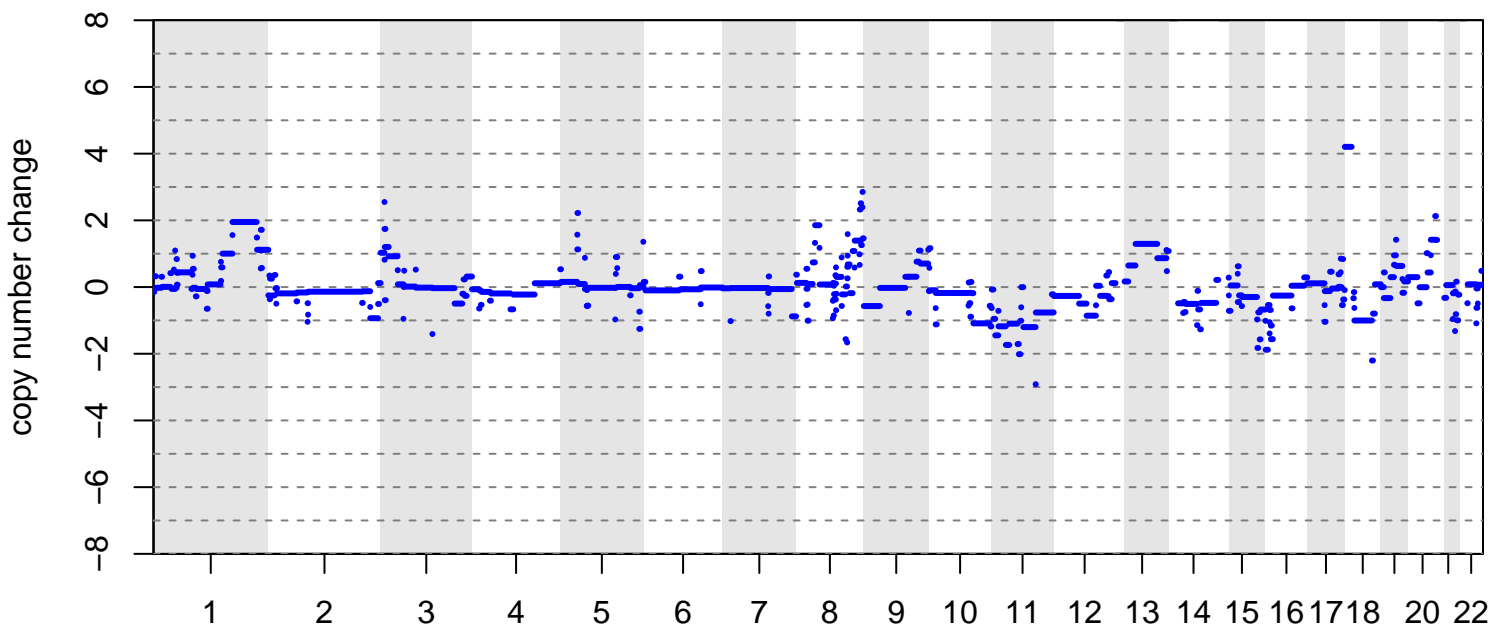

BRITROC-260

stage: 2A

platinum status: sensitive

prior lines: 1

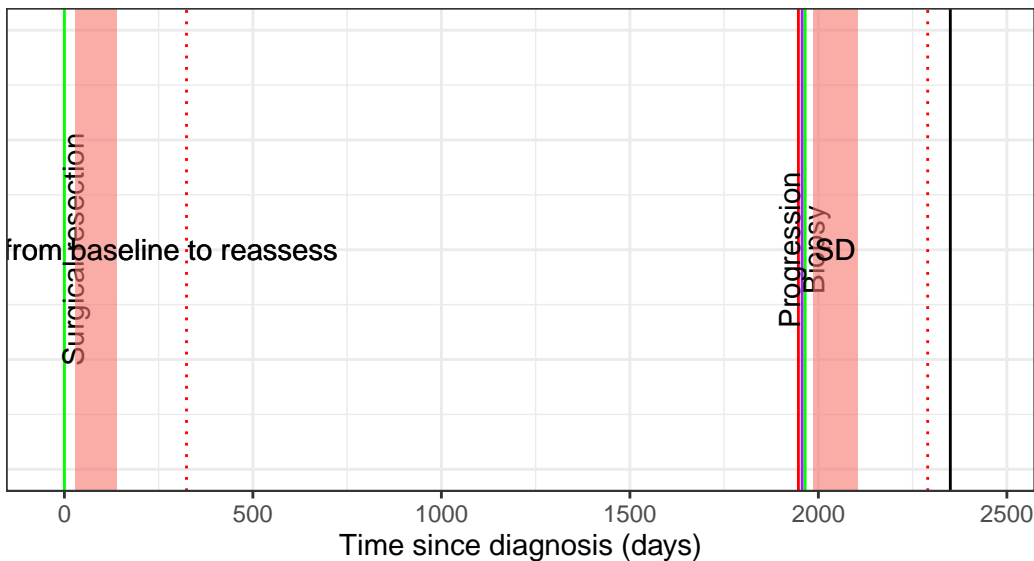

drug Carboplatin + Paclitaxel

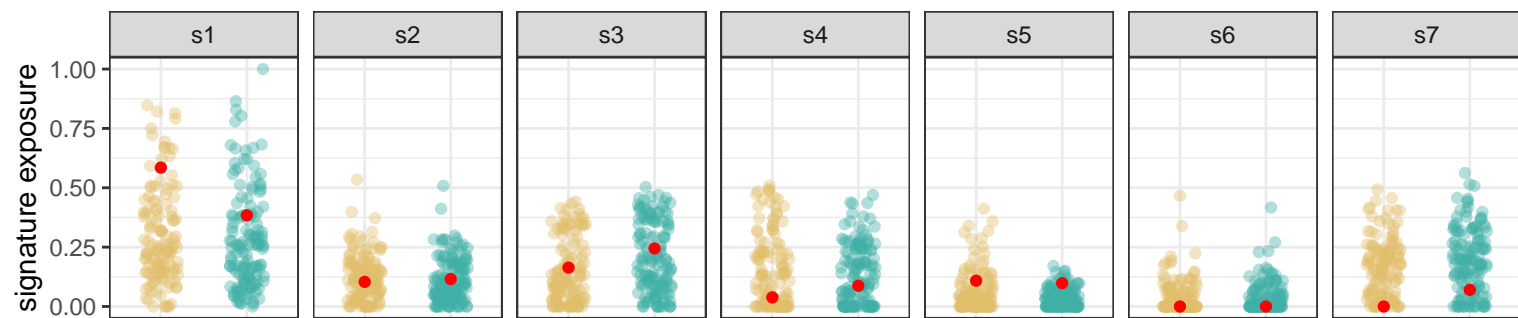
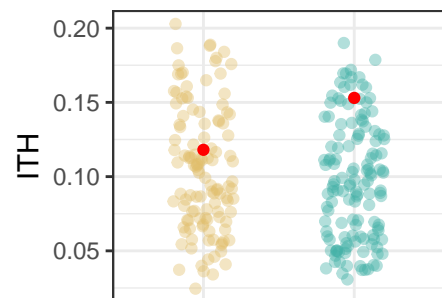
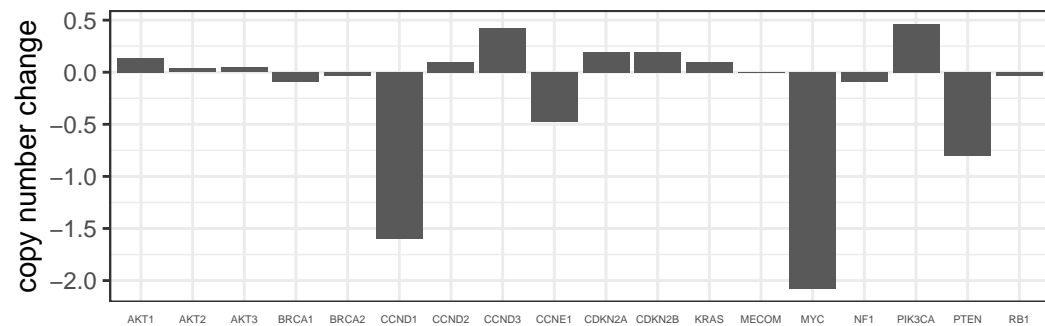
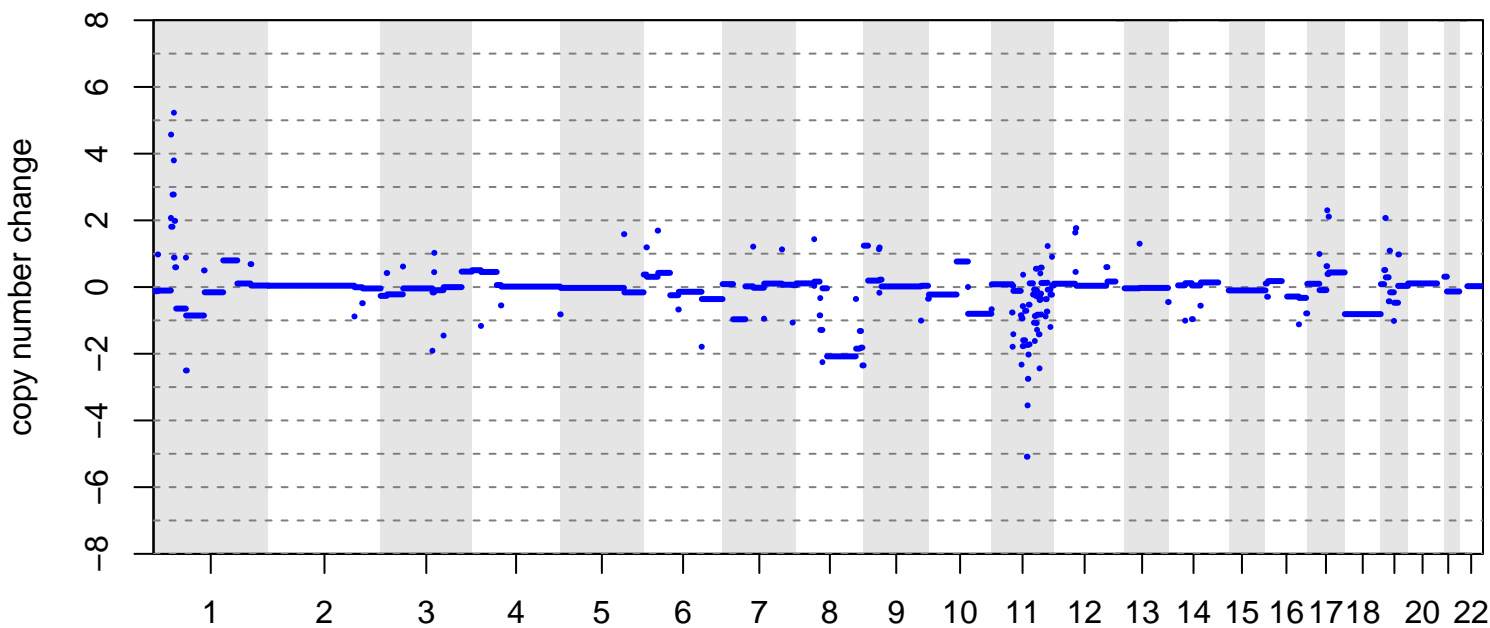

group diagnosis relapse

BRITROC-267

stage: 3B
platinum status: sensitive
prior lines: 1

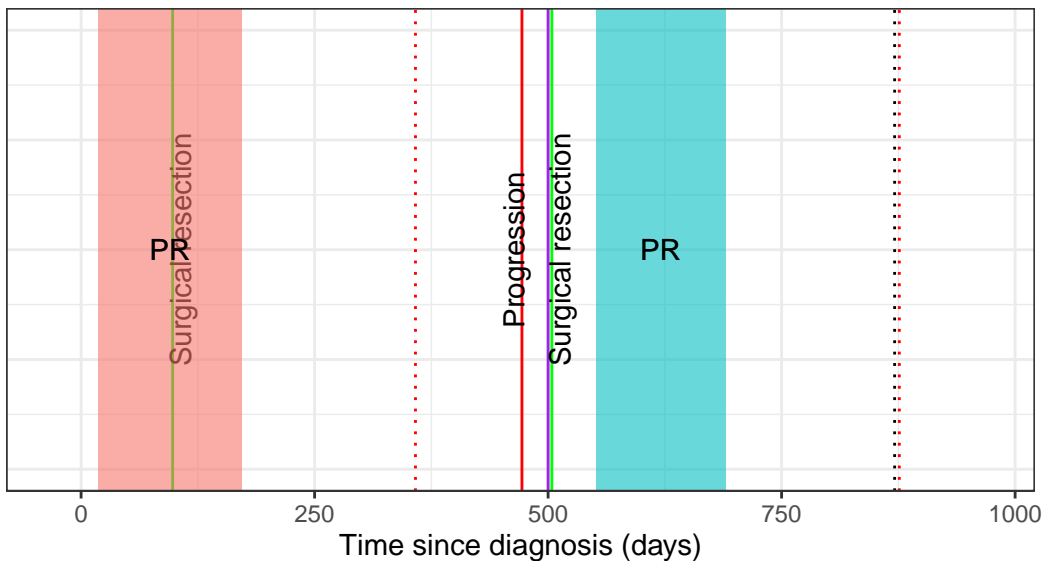

drug ■ Carboplatin + Paclitaxel ■ Carboplatin + PLD

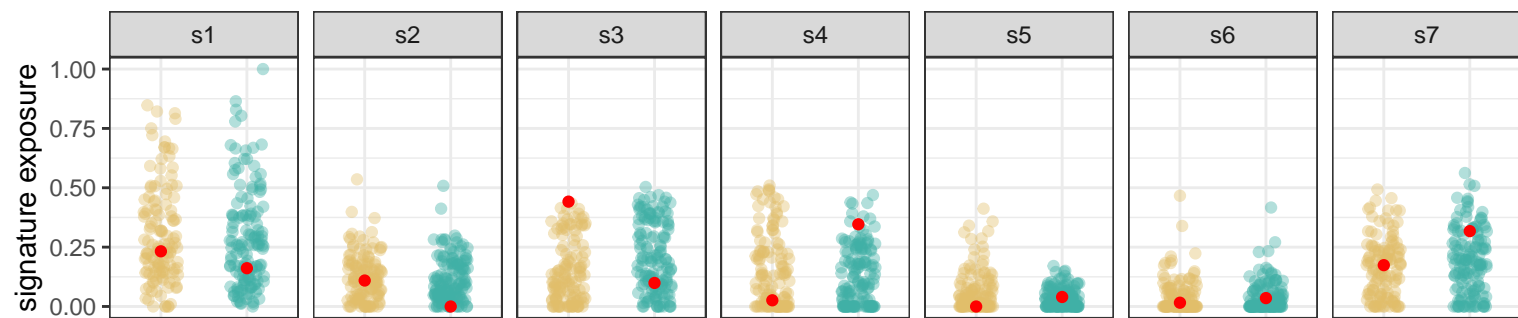
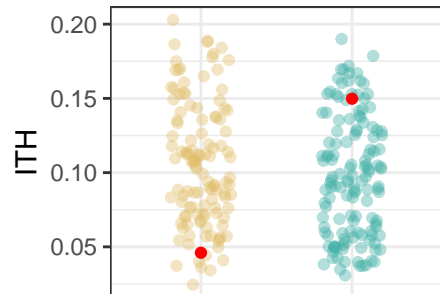
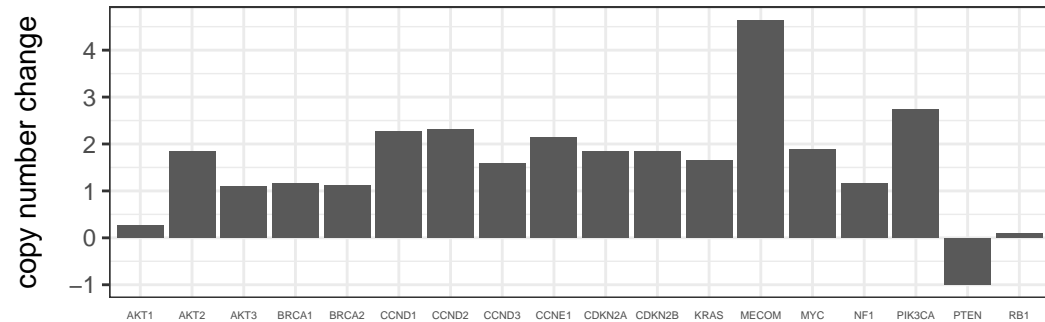
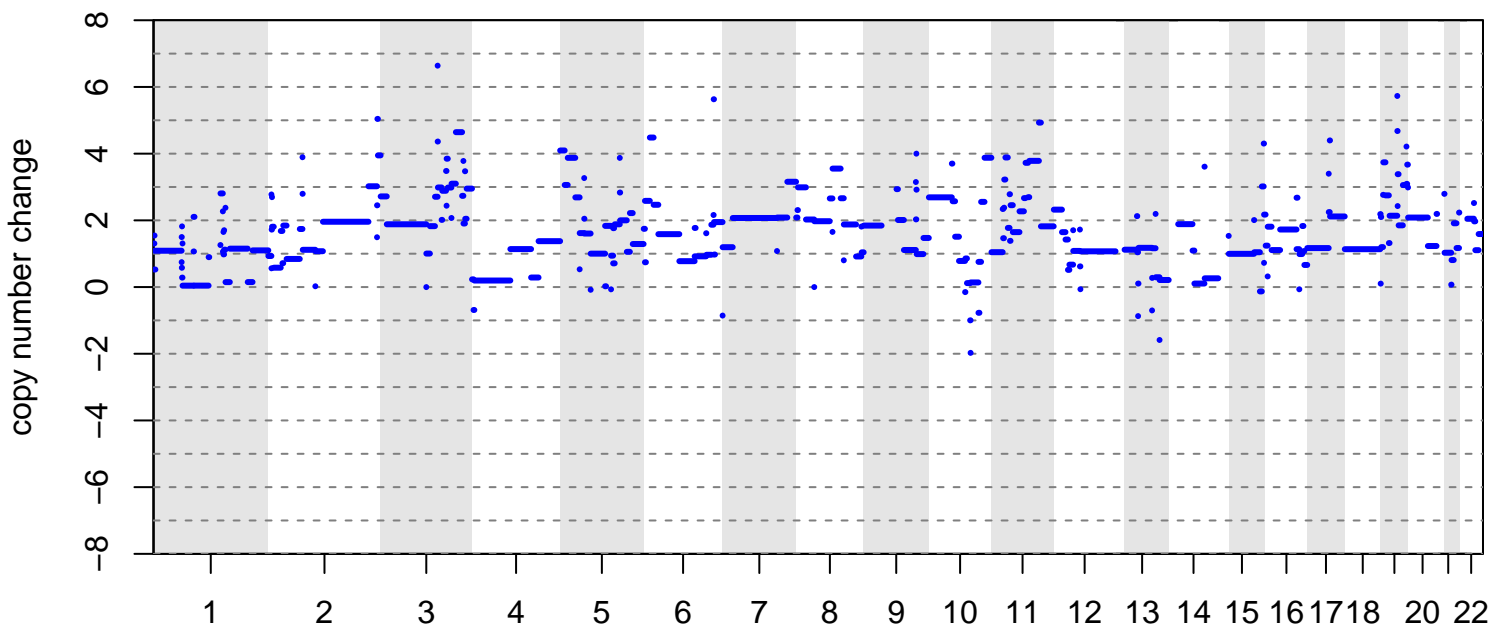

group ● diagnosis ● relapse

BRITROC-268

stage: 3C
platinum status: resistant
prior lines: 2

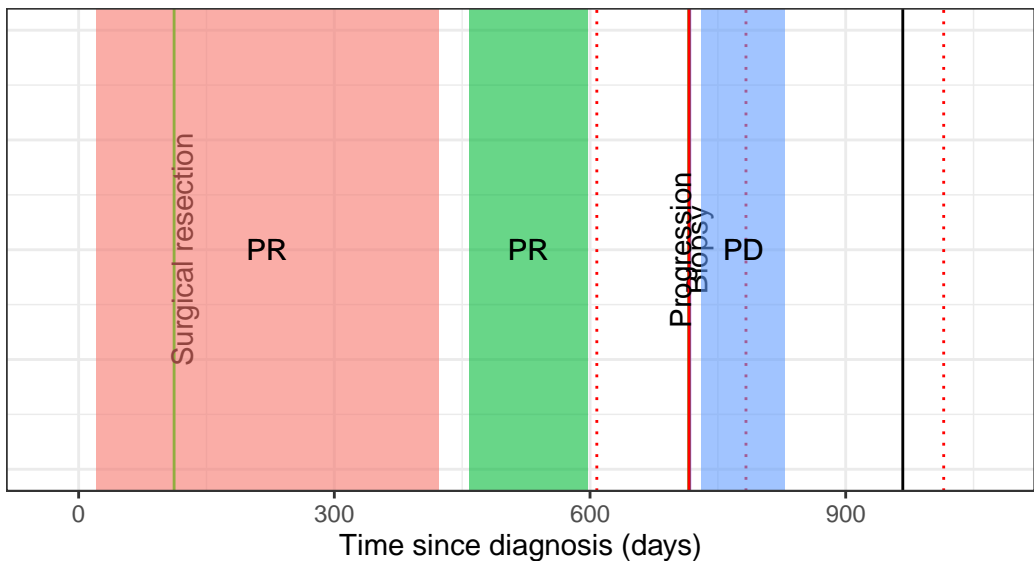

drug ■ Bevacizumab + Carboplatin + Paclitaxel ■ Carboplatin + PLD ■ Paclitaxel

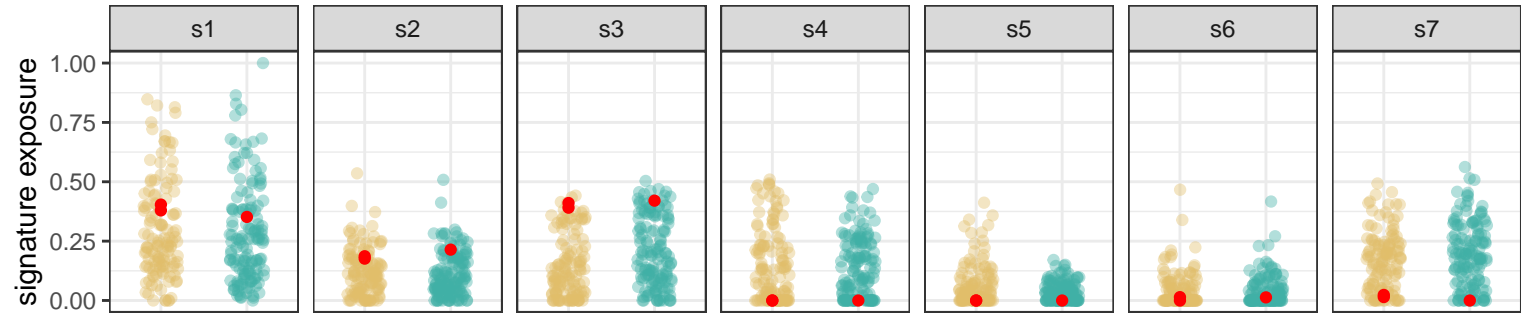
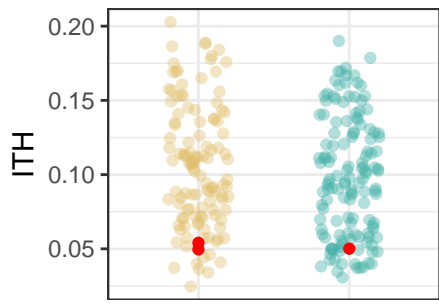
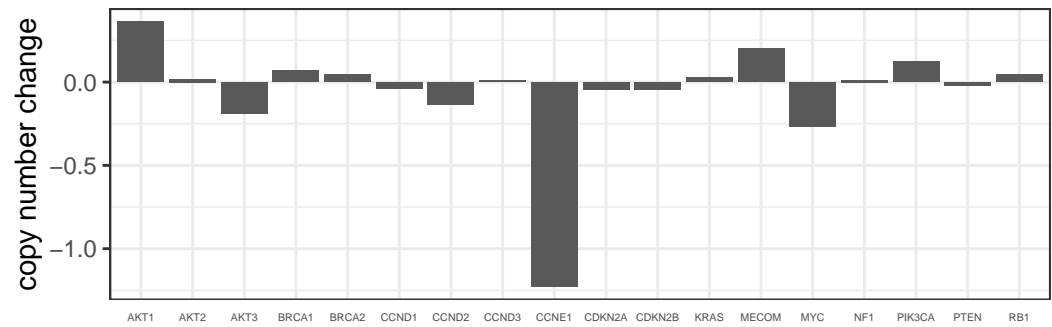
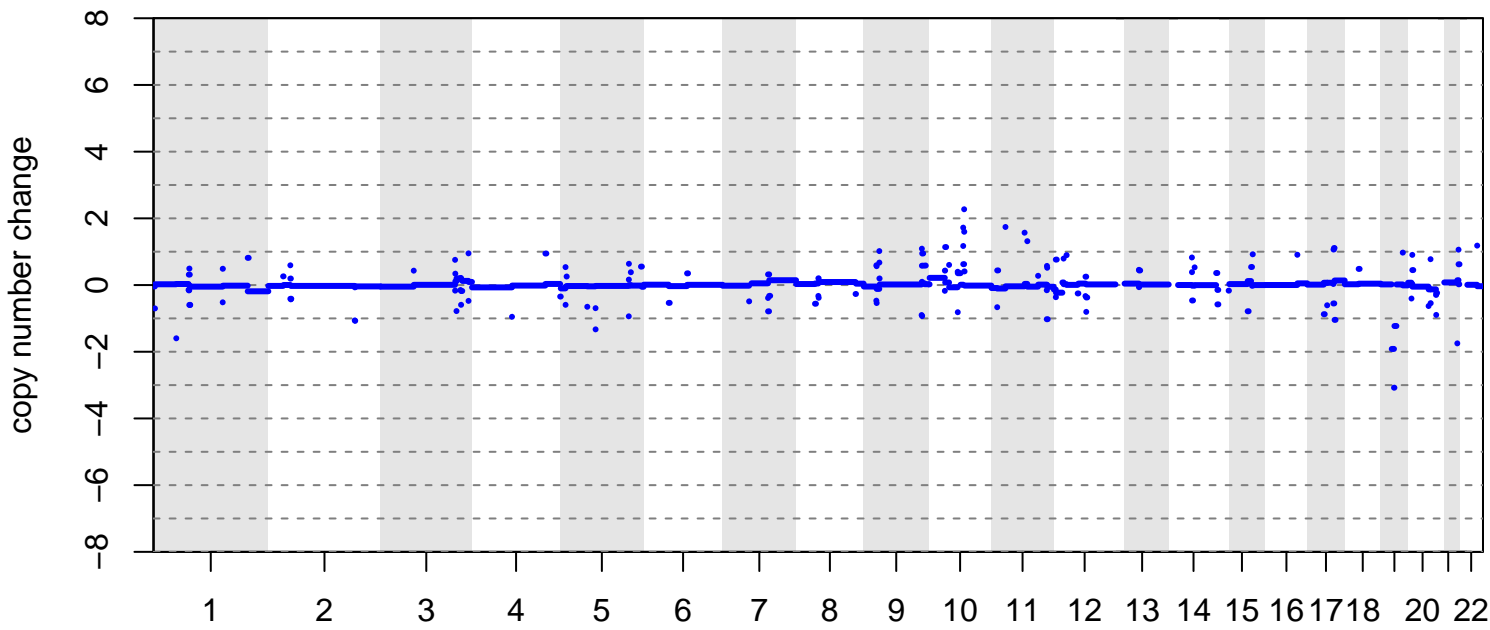

group ● diagnosis ● relapse

BRITROC-271

stage: 2C
platinum status: sensitive
prior lines: 1

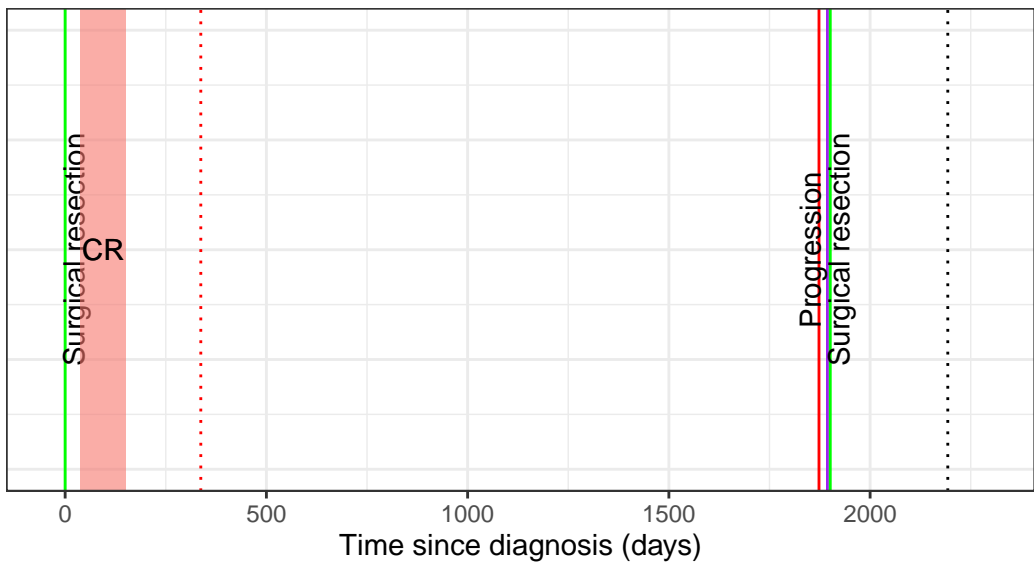

drug Carboplatin + Paclitaxel

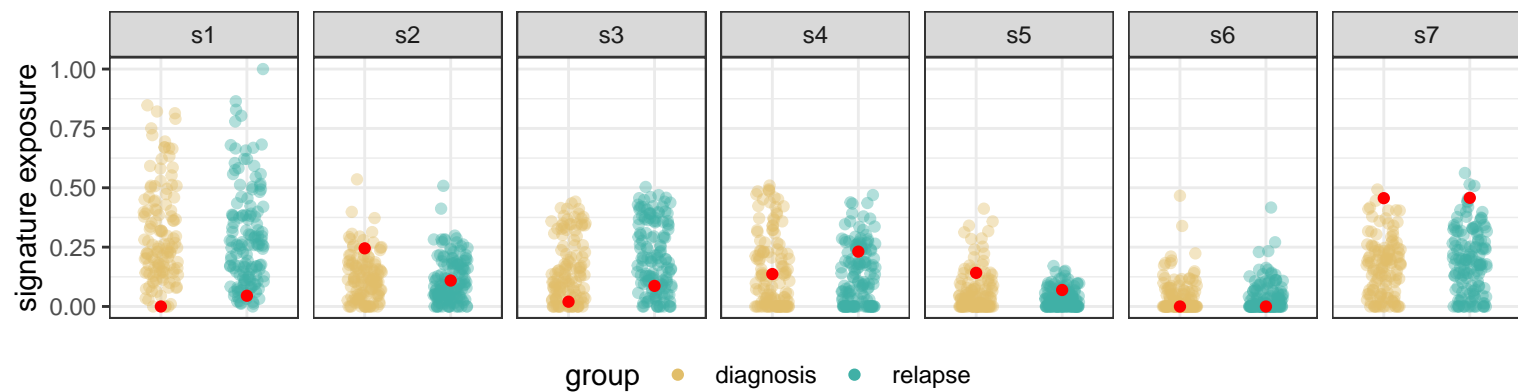
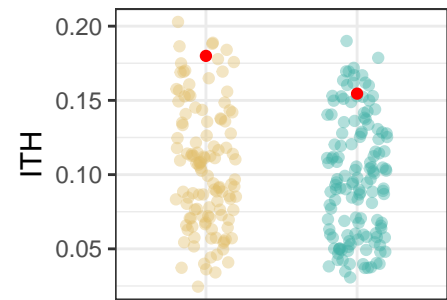
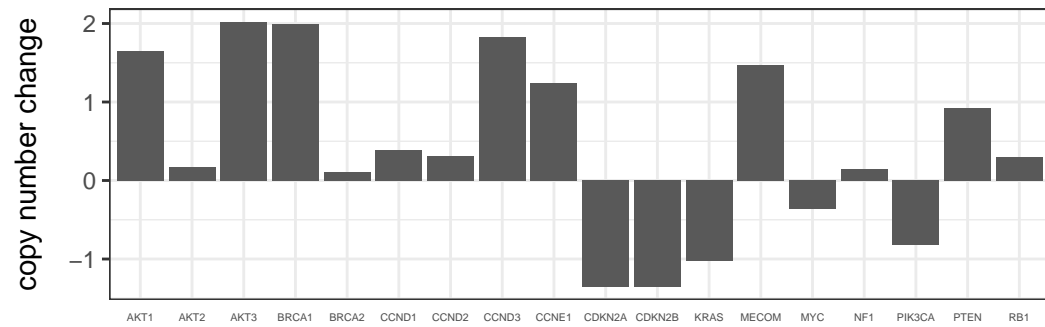
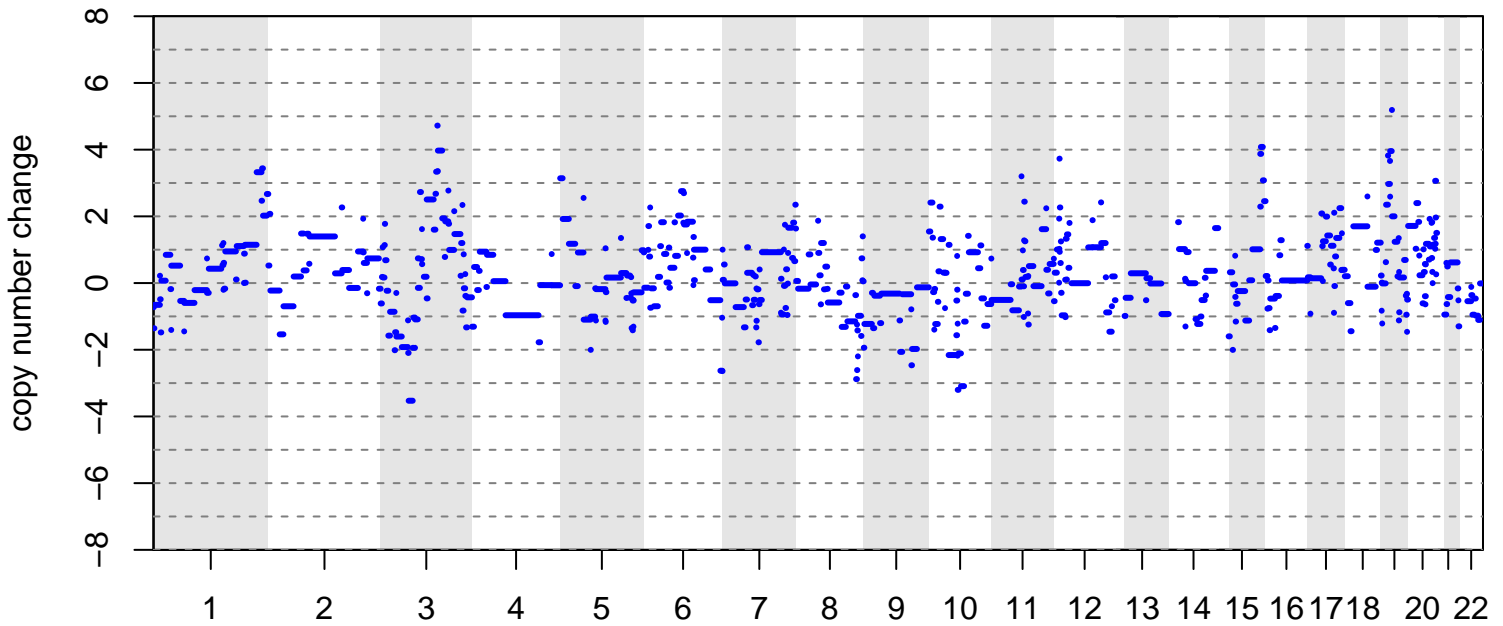

BRITROC-274

stage: 2B
 platinum status: sensitive
 prior lines: 2

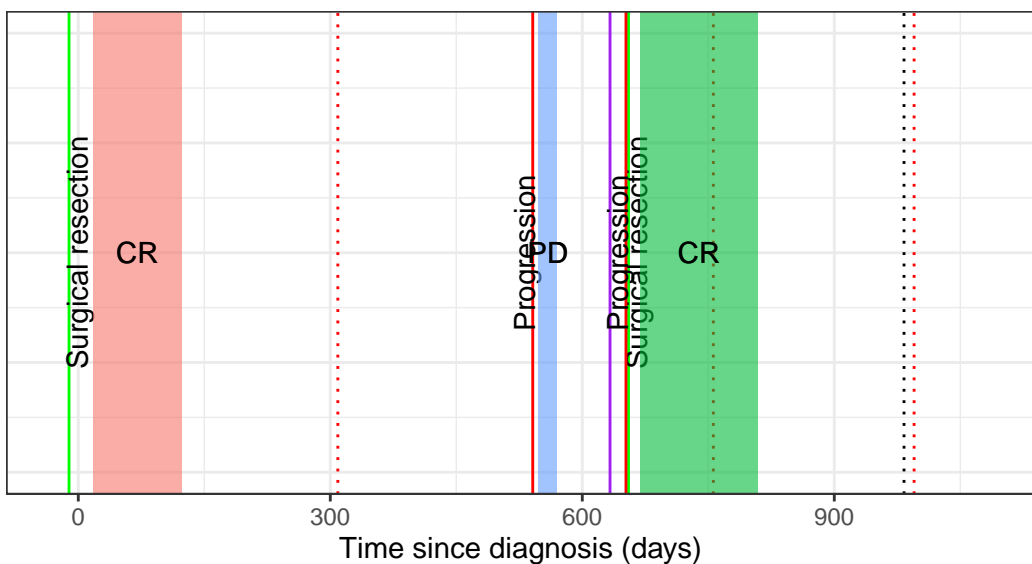

drug ■ Carboplatin + Paclitaxel ■ Letrozole ■ Carboplatin + PLD

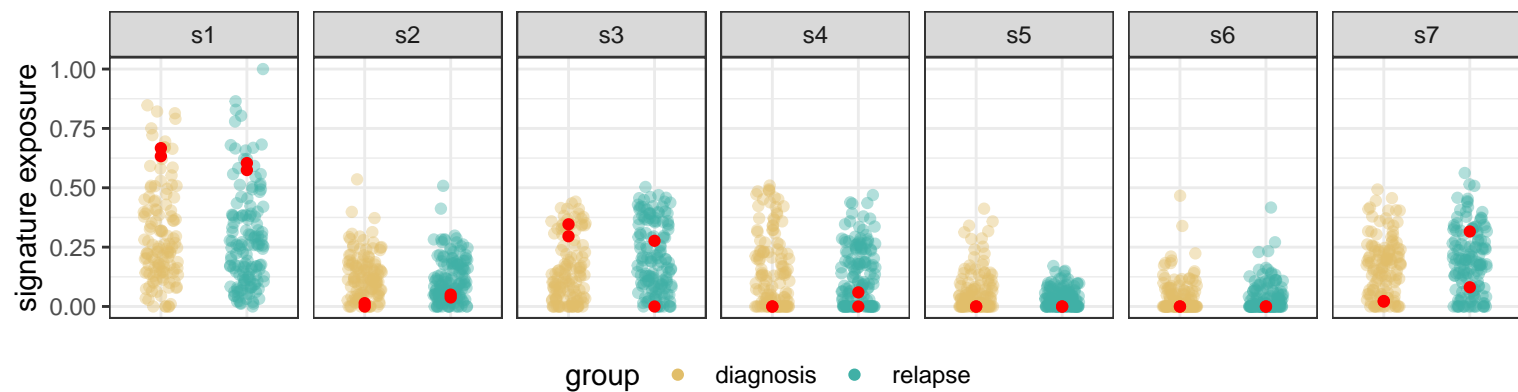
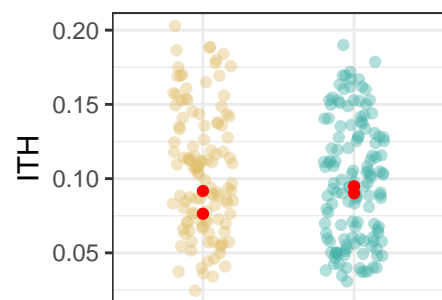
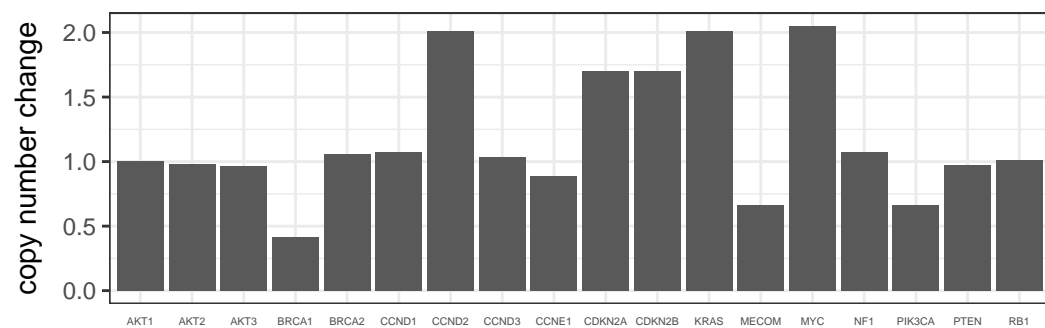
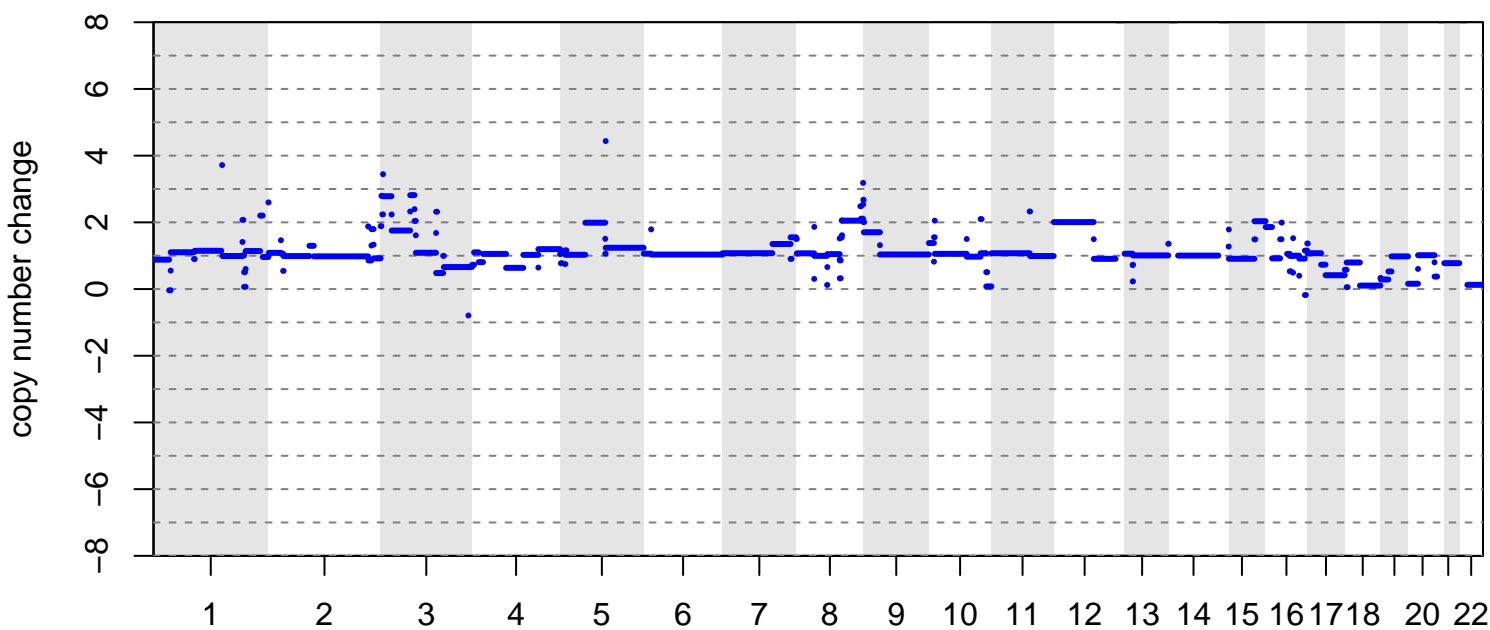

group ● diagnosis ● relapse

BRITROC-32

stage: 3C

platinum status: resistant

prior lines: 1

clinical timeline unavailable

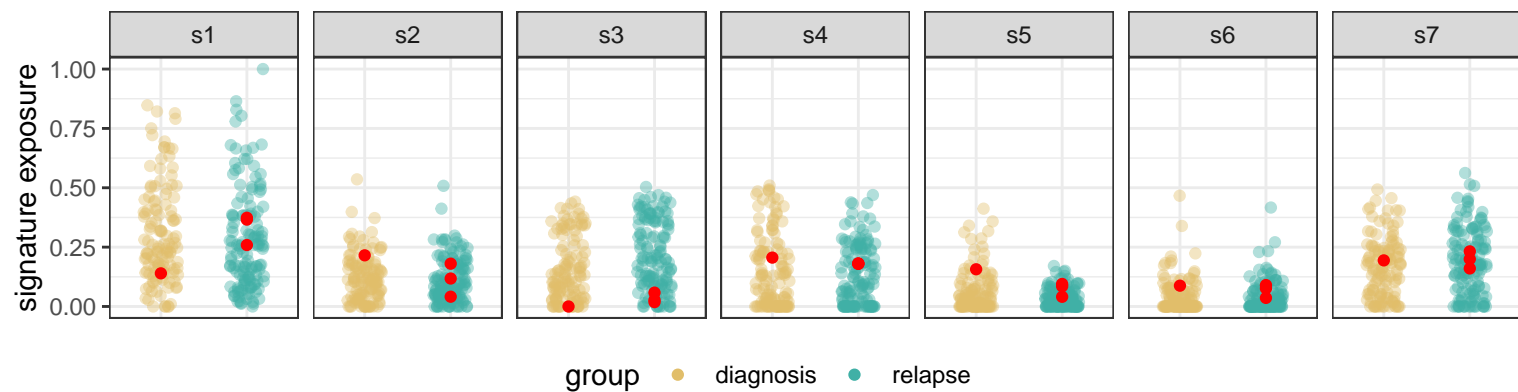
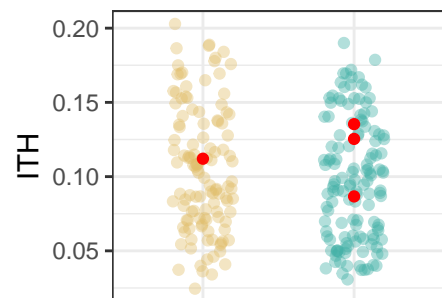
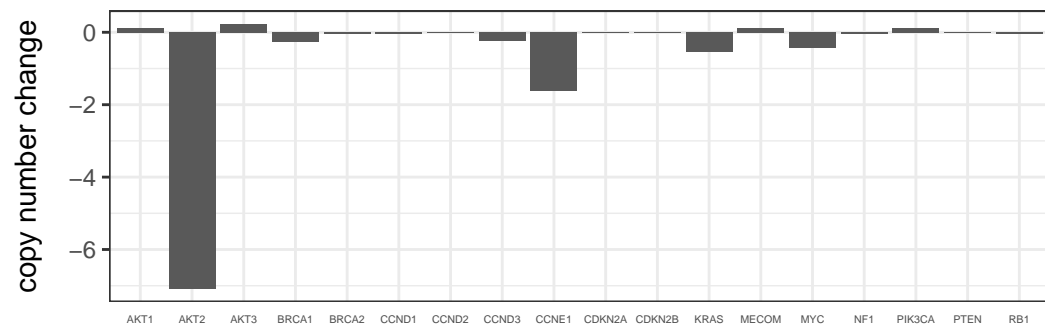
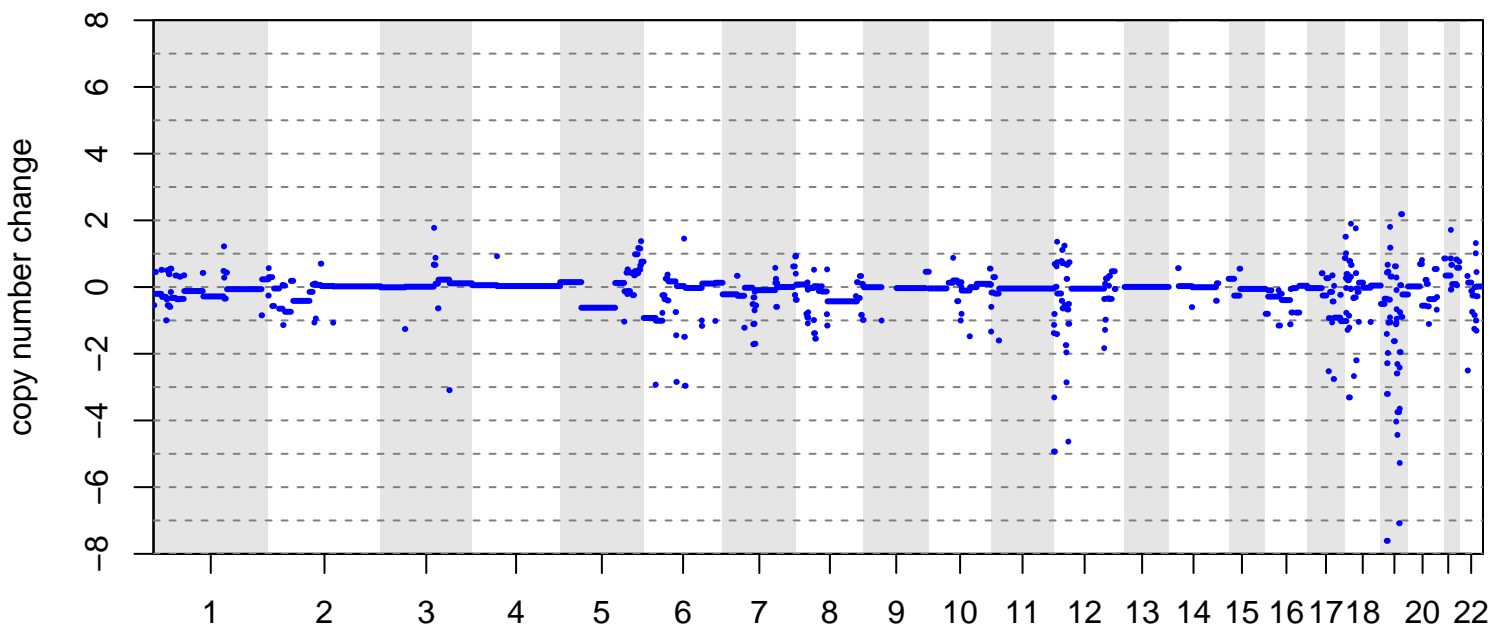

BRITROC-34

stage: 3C

platinum status: sensitive

prior lines: 1

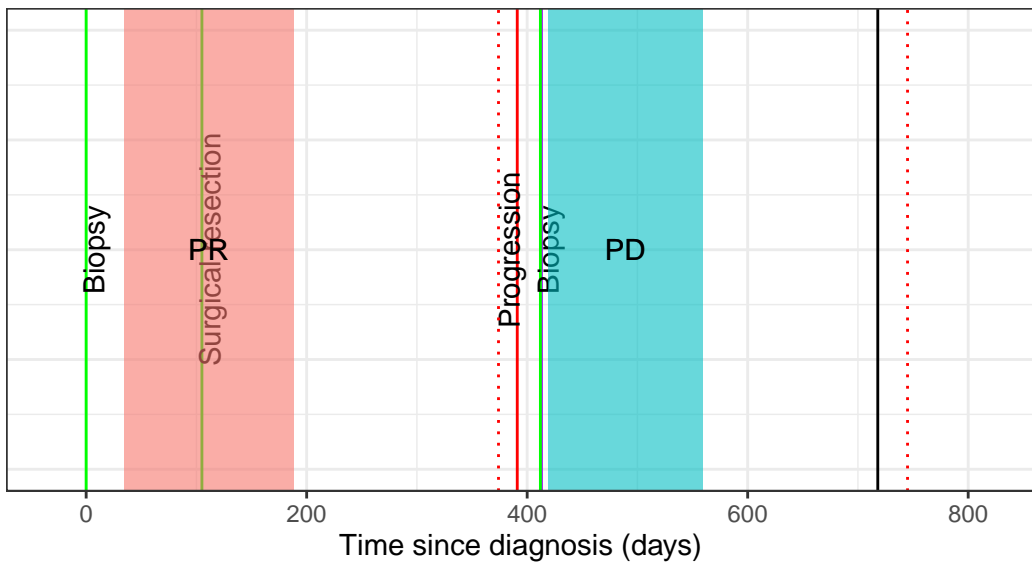

drug Carboplatin + Paclitaxel Carboplatin + PLD

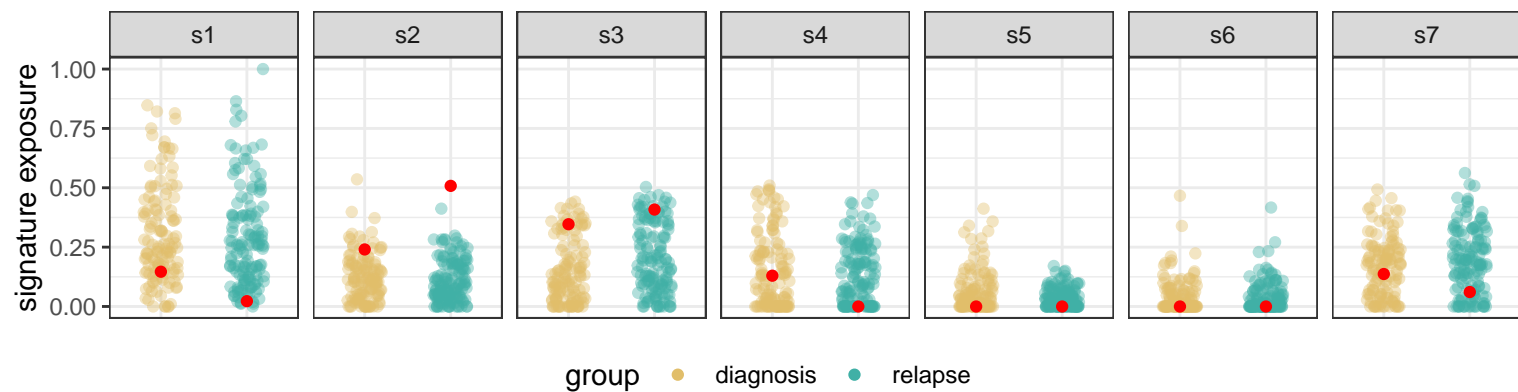
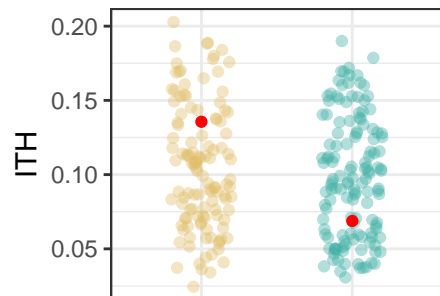
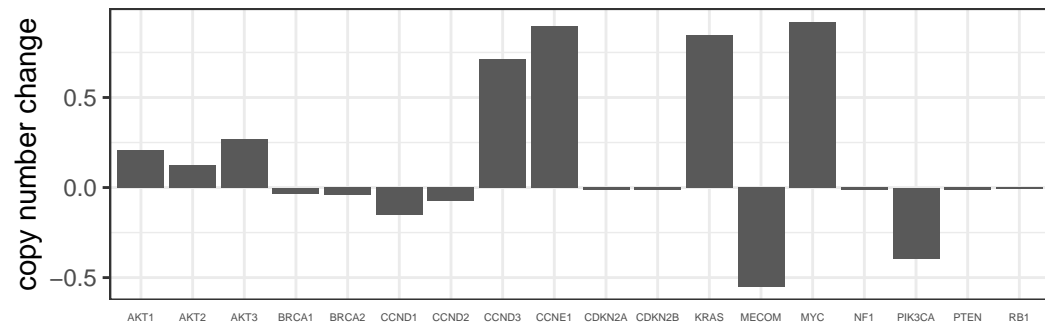
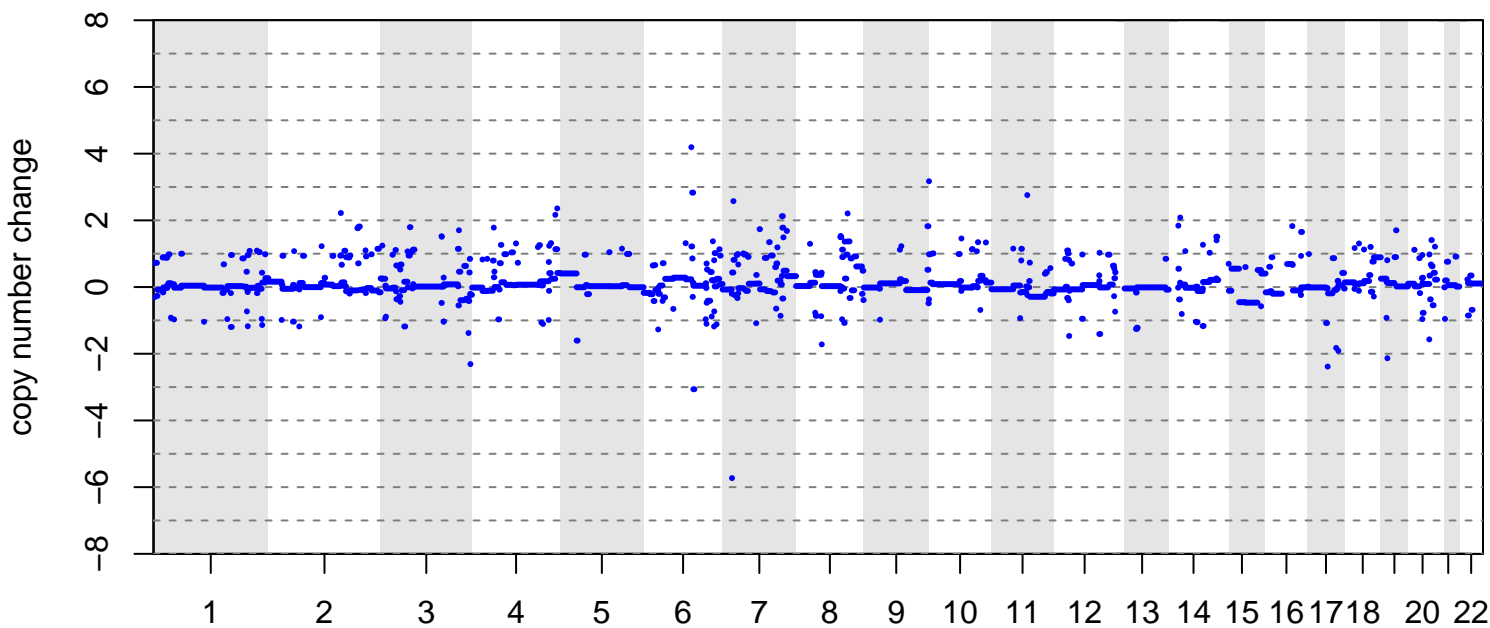

group diagnosis relapse

BRITROC-36

stage: 3B
platinum status: sensitive
prior lines: 1

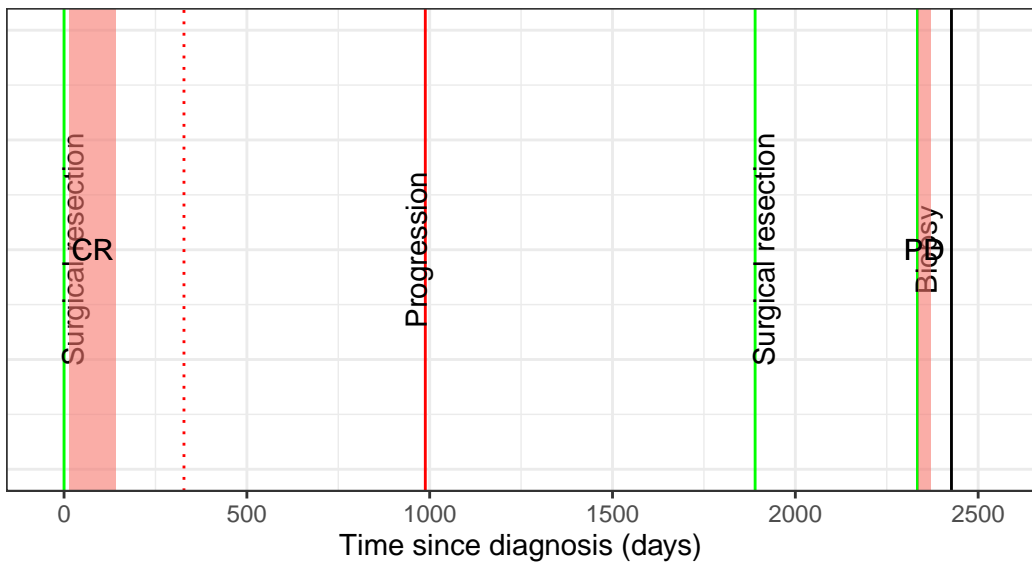

drug ■ Carboplatin

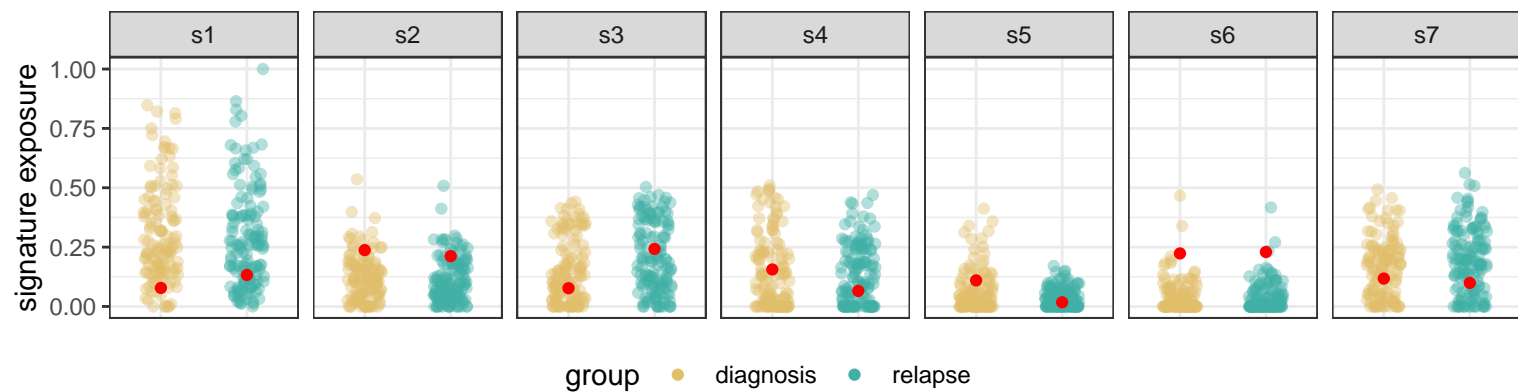
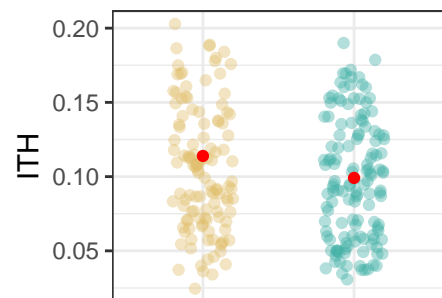
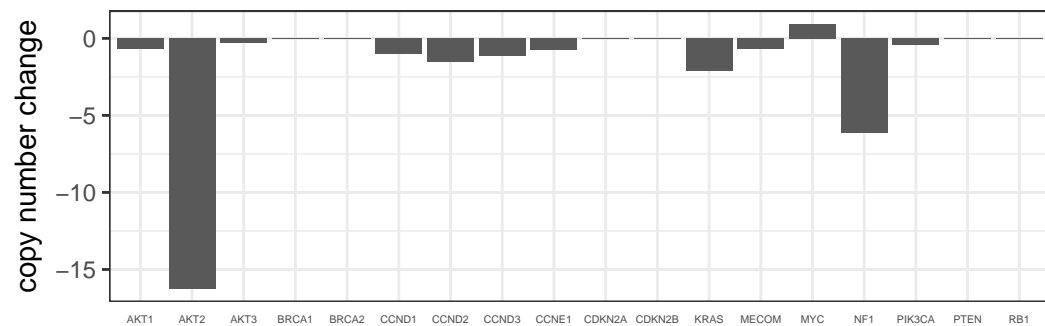
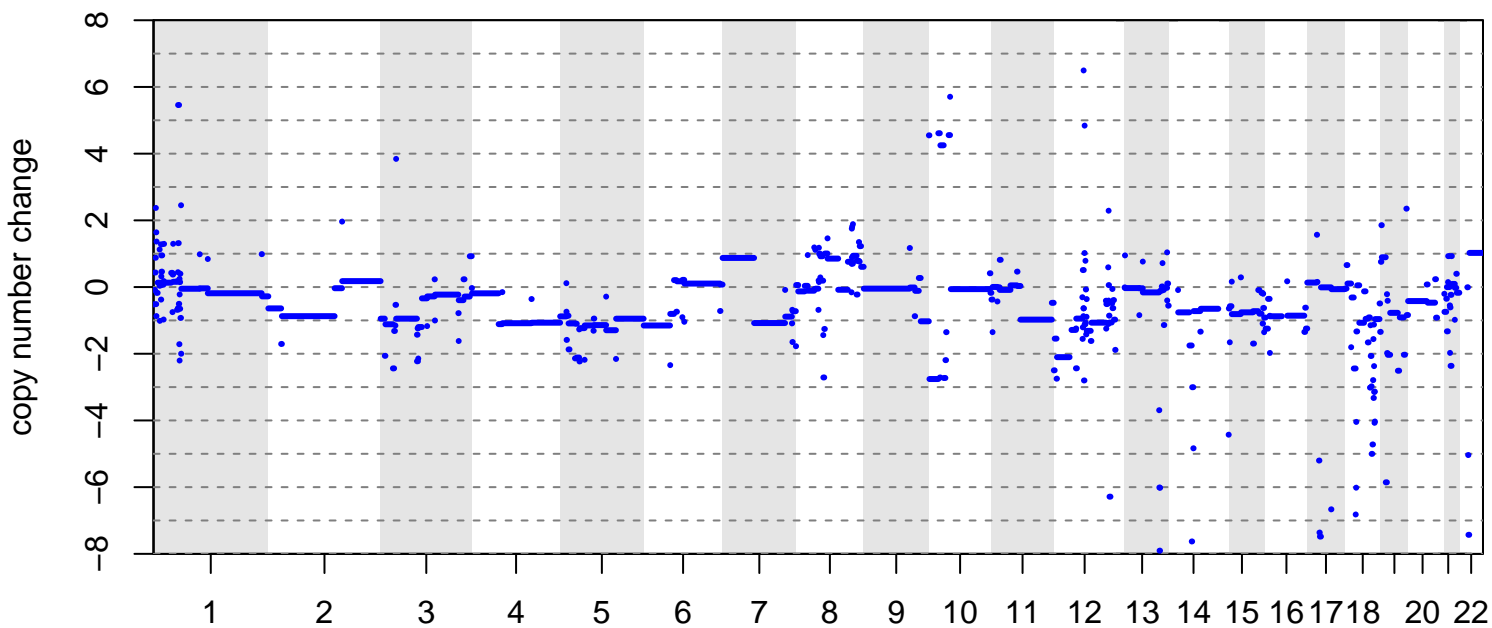

BRITROC-37

stage: 3C
platinum status: sensitive
prior lines: 1

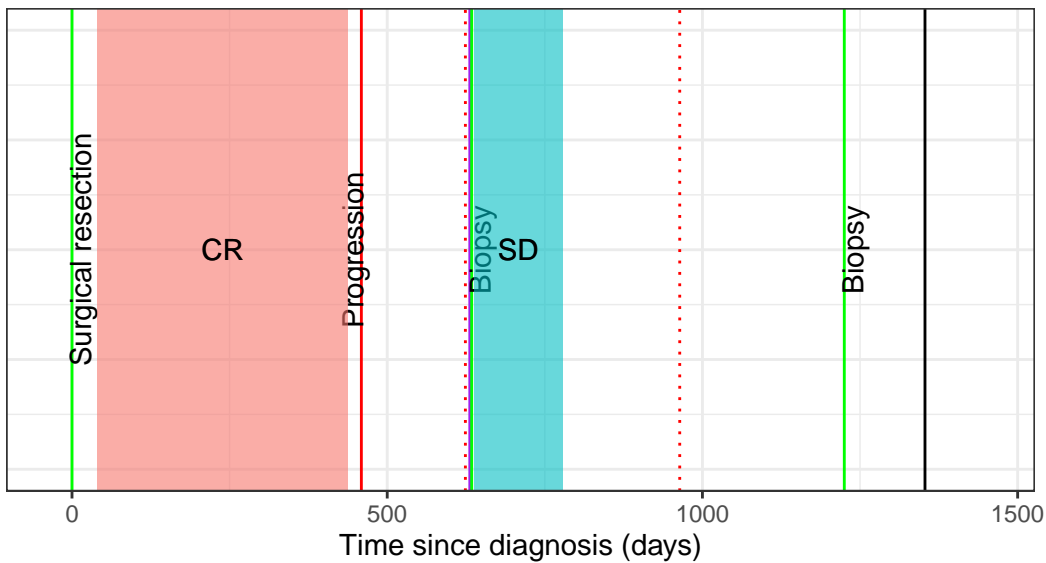

drug ■ Bevacizumab + Carboplatin + Paclitaxel ■ Carboplatin

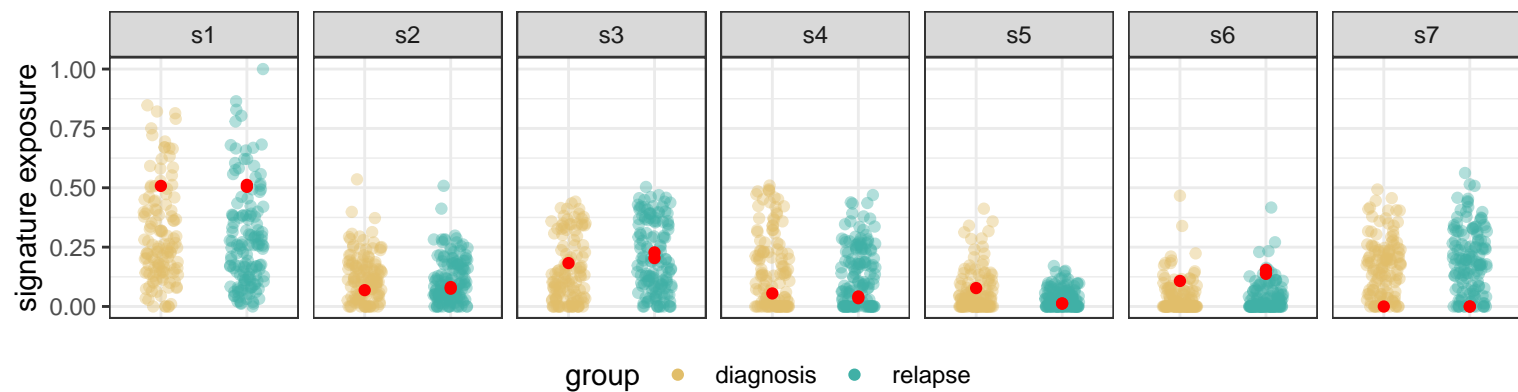
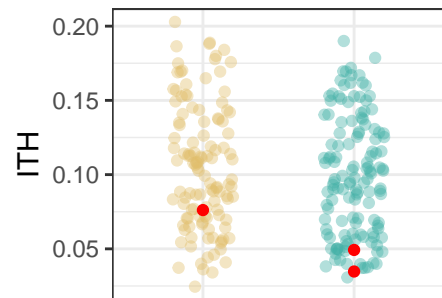
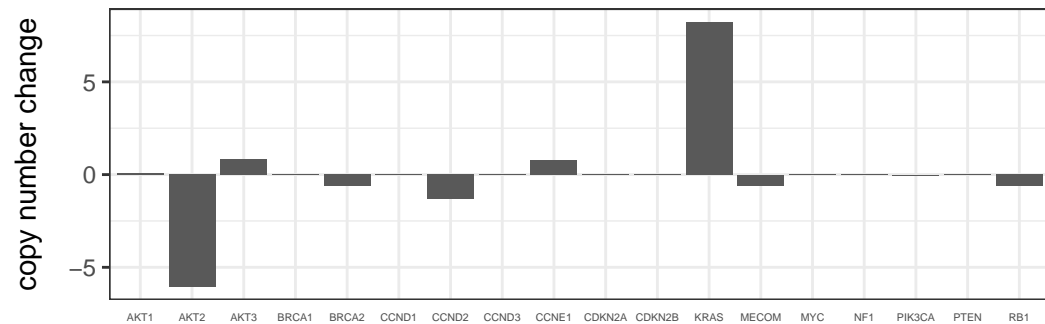
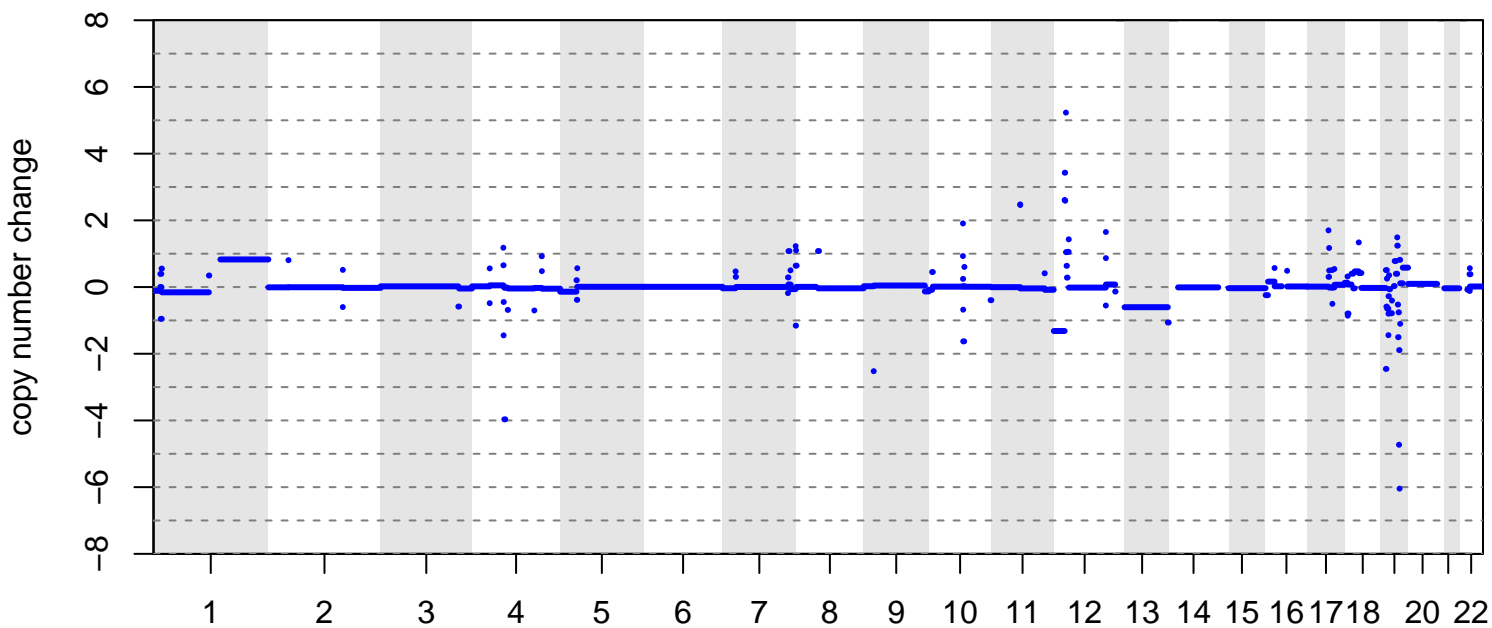

BRITROC-39

stage: 3A
platinum status: sensitive
prior lines: 1

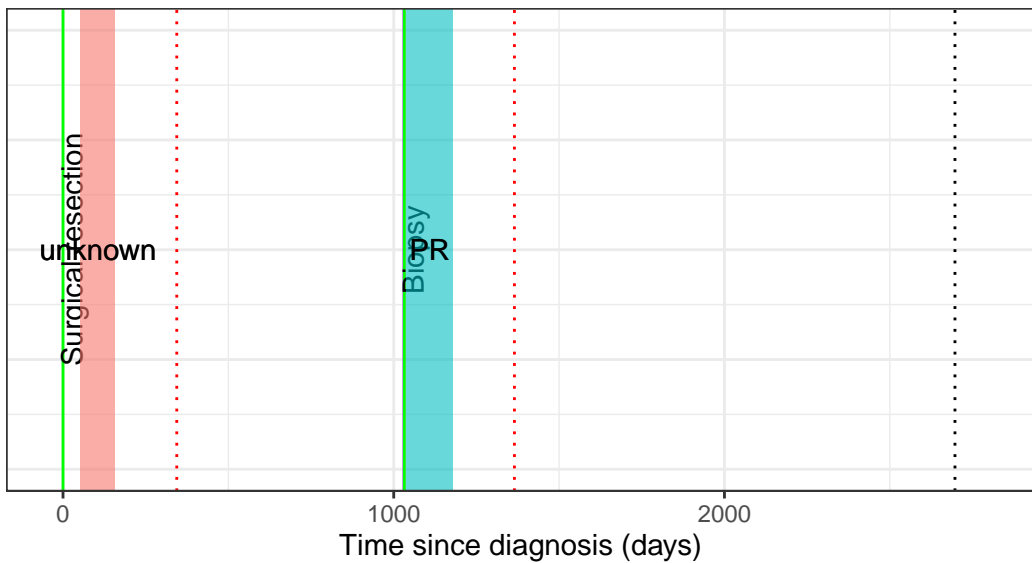

drug Carboplatin + Paclitaxel Carboplatin + PLD

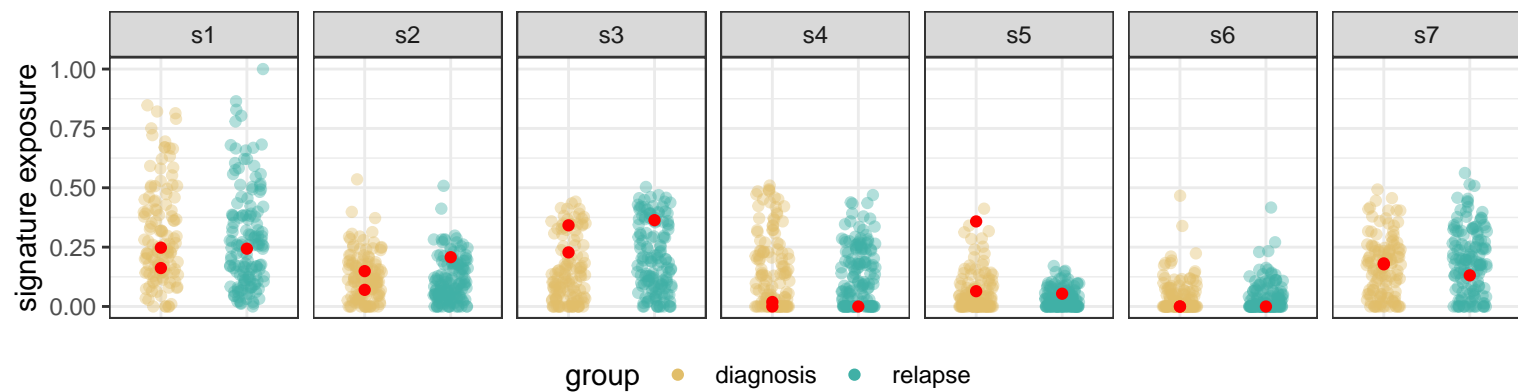
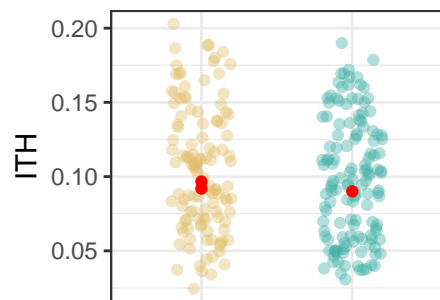
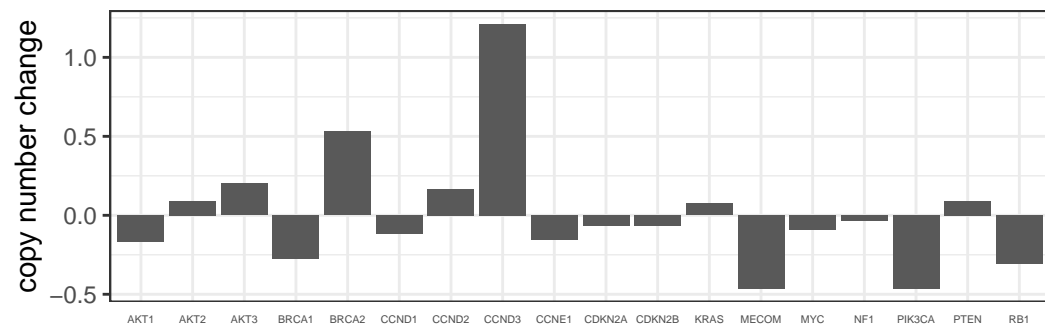
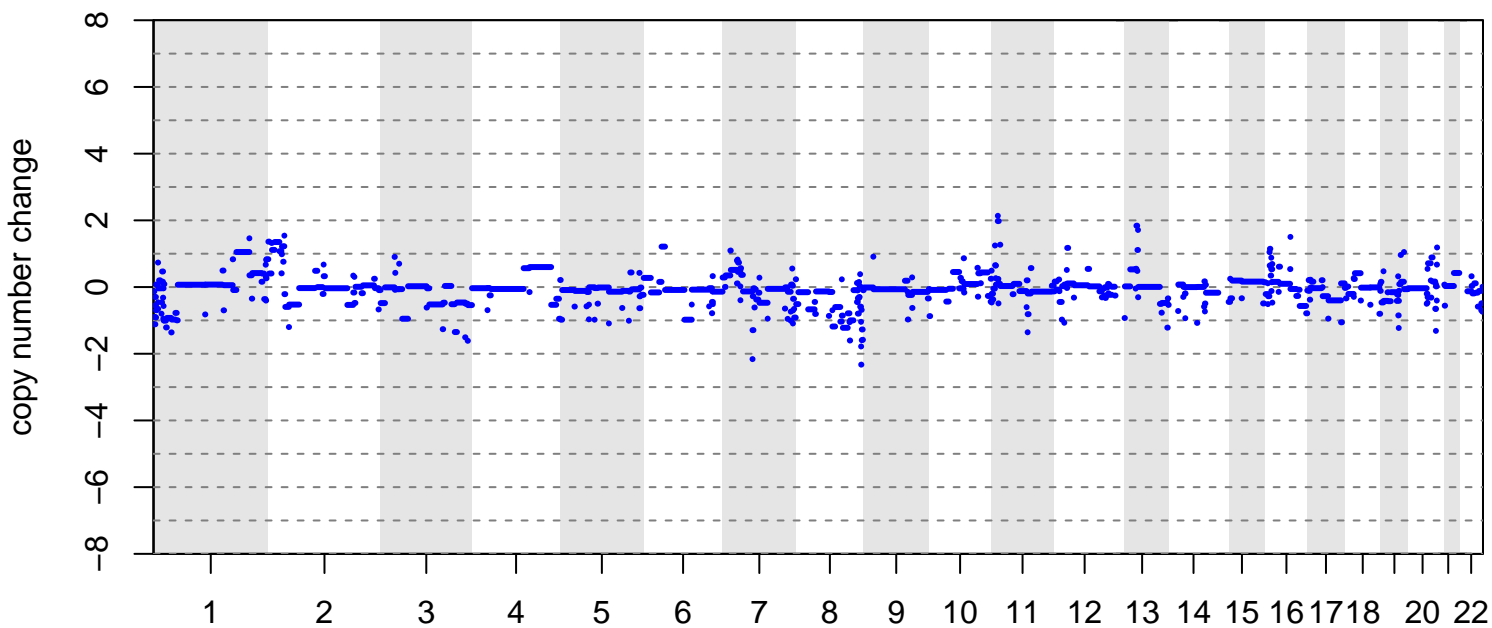

BRITROC-5

stage: 3C
 platinum status: sensitive
 prior lines: 2

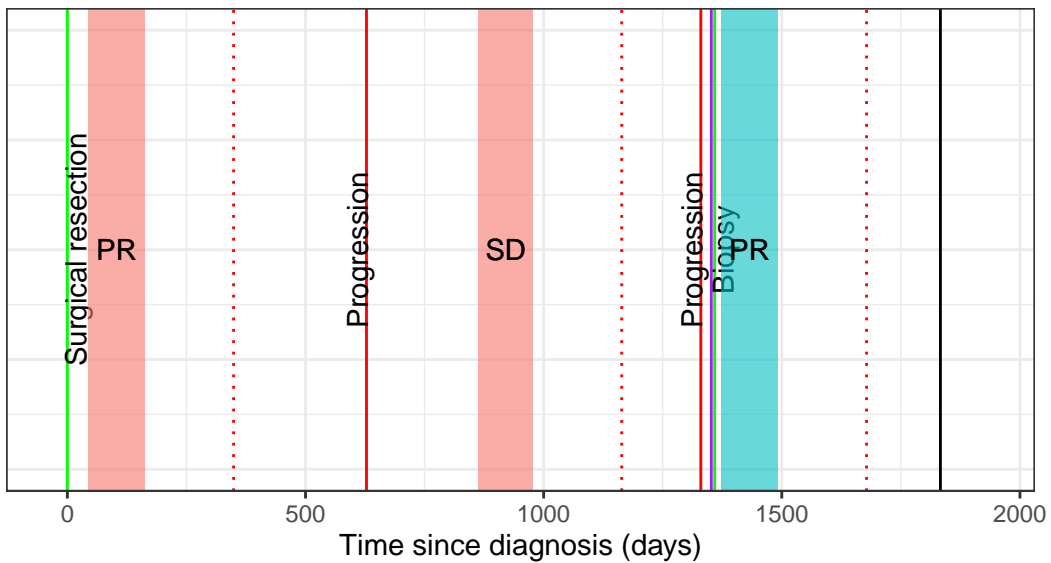

drug ■ Carboplatin + Paclitaxel ■ Cisplatin + PLD

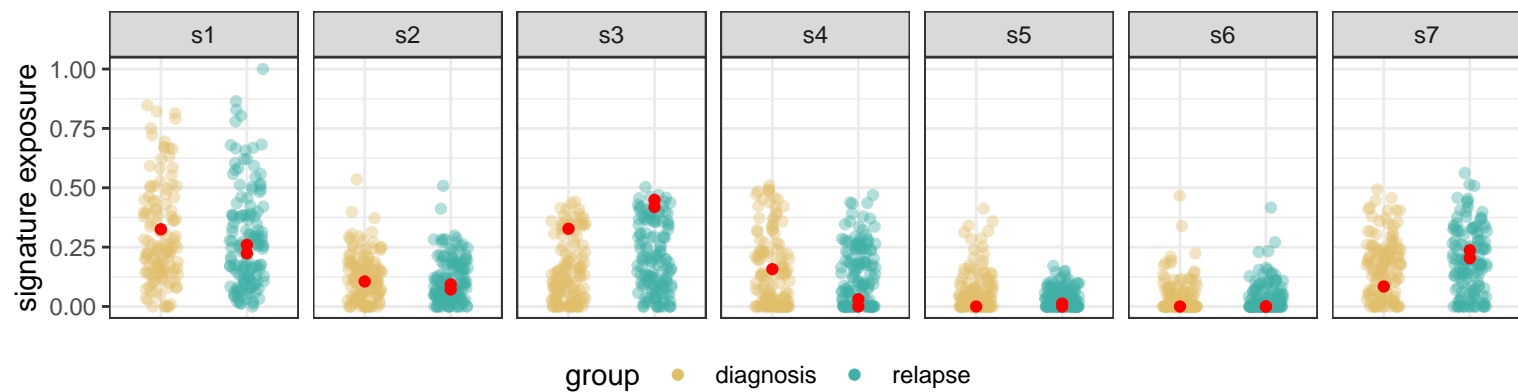
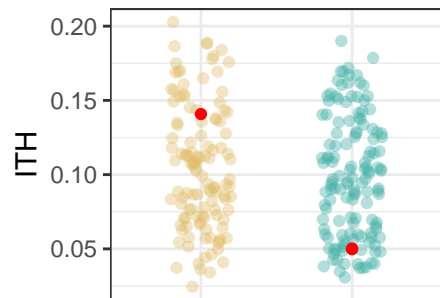
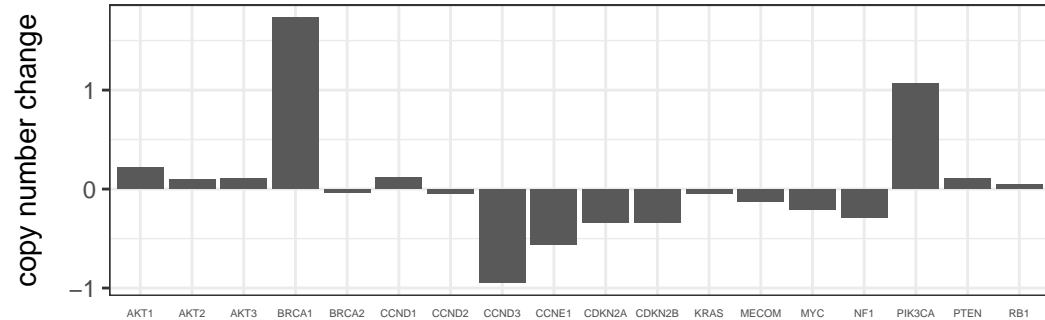
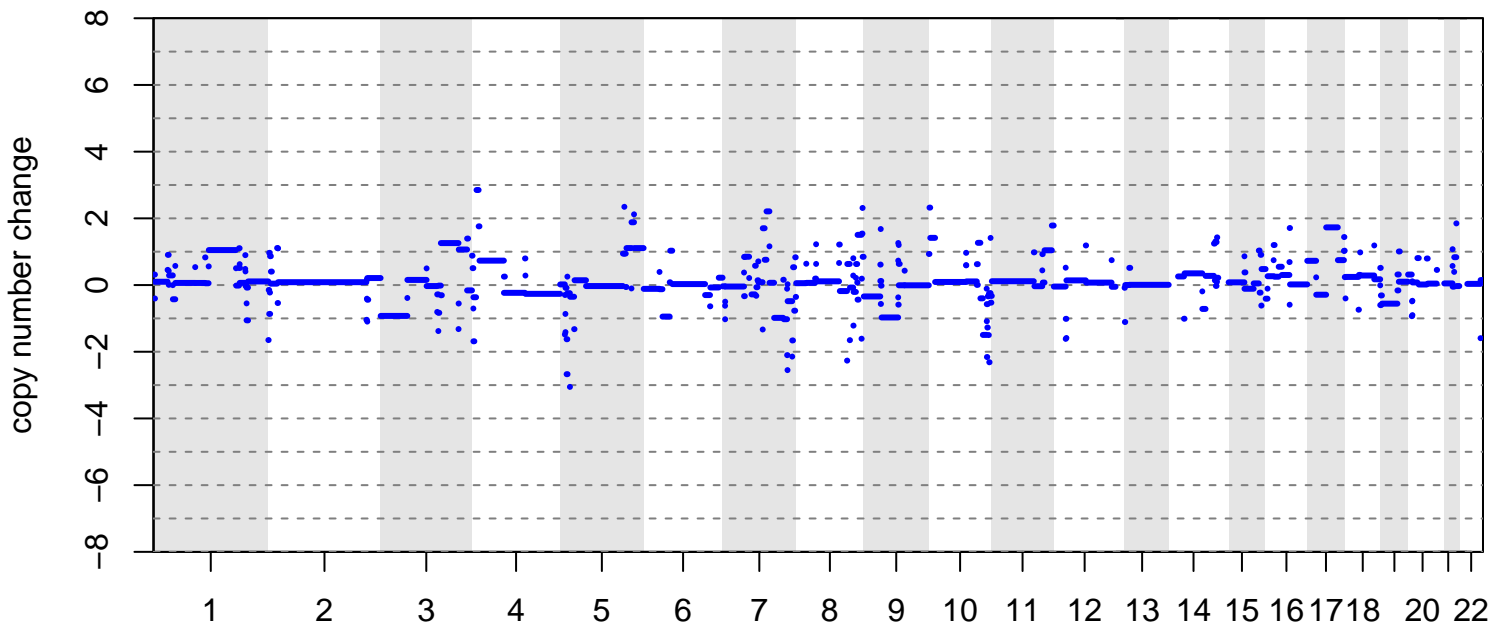

group ● diagnosis ● relapse

BRITROC-55

stage: 1C

platinum status: sensitive

prior lines: 2

clinical timeline unavailable

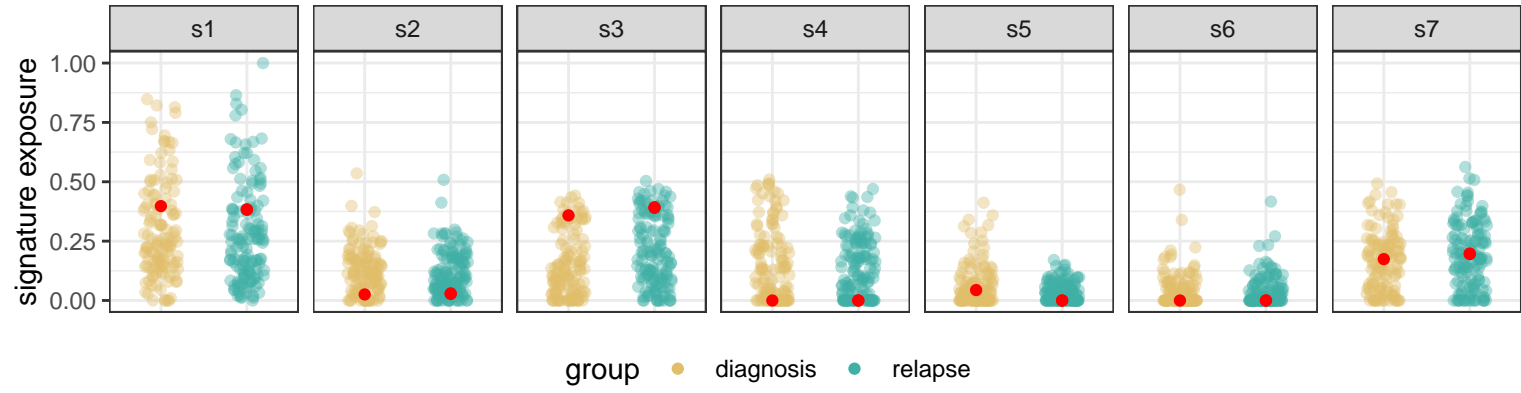
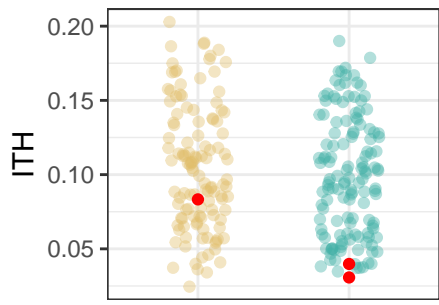
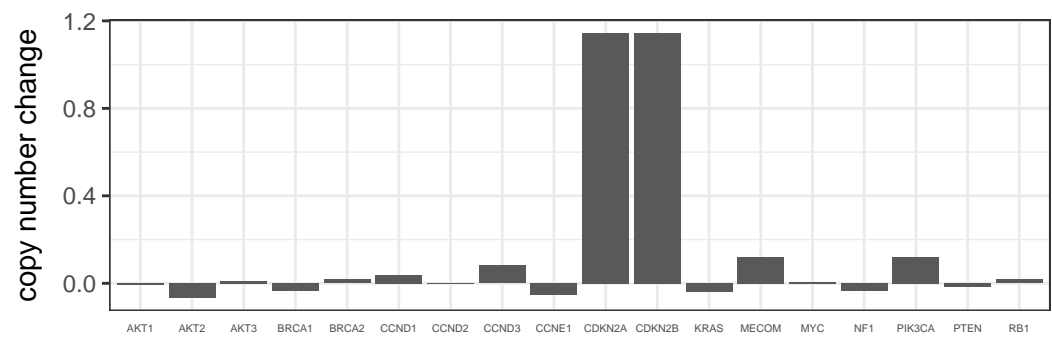
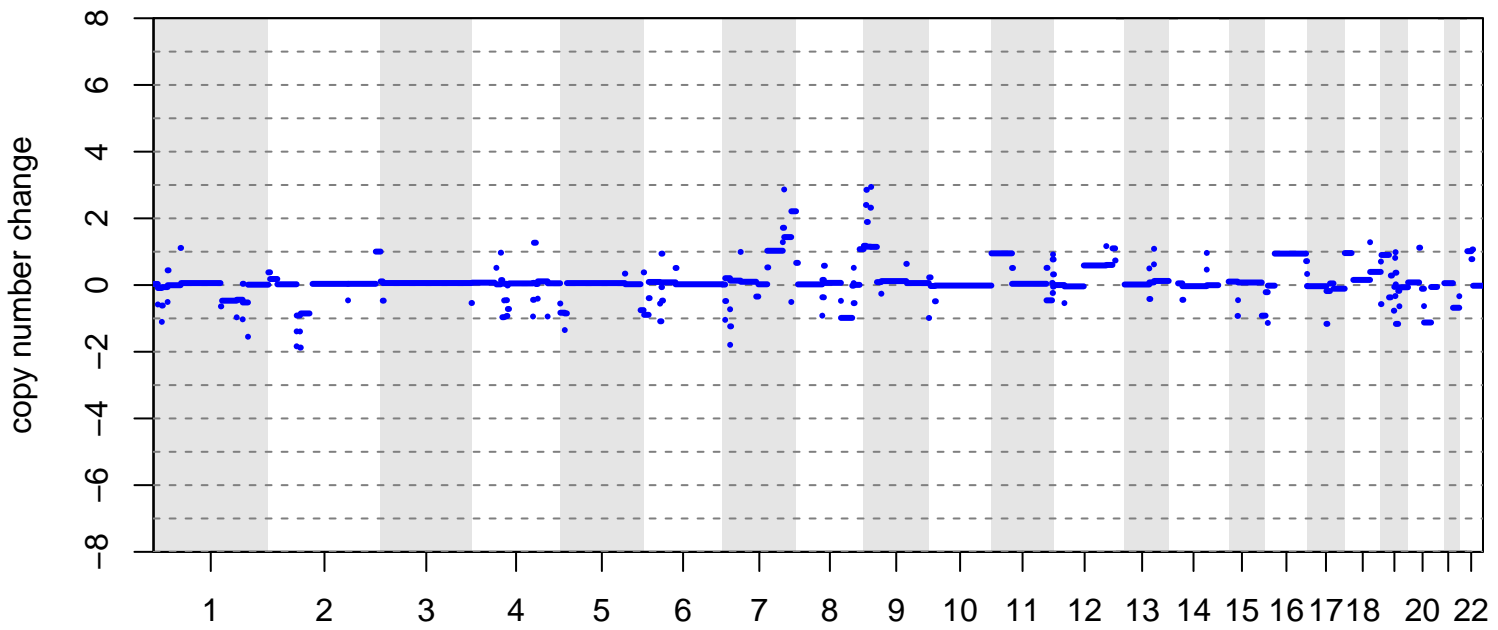

BRITROC-65

stage: 3C
 platinum status: sensitive
 prior lines: 1

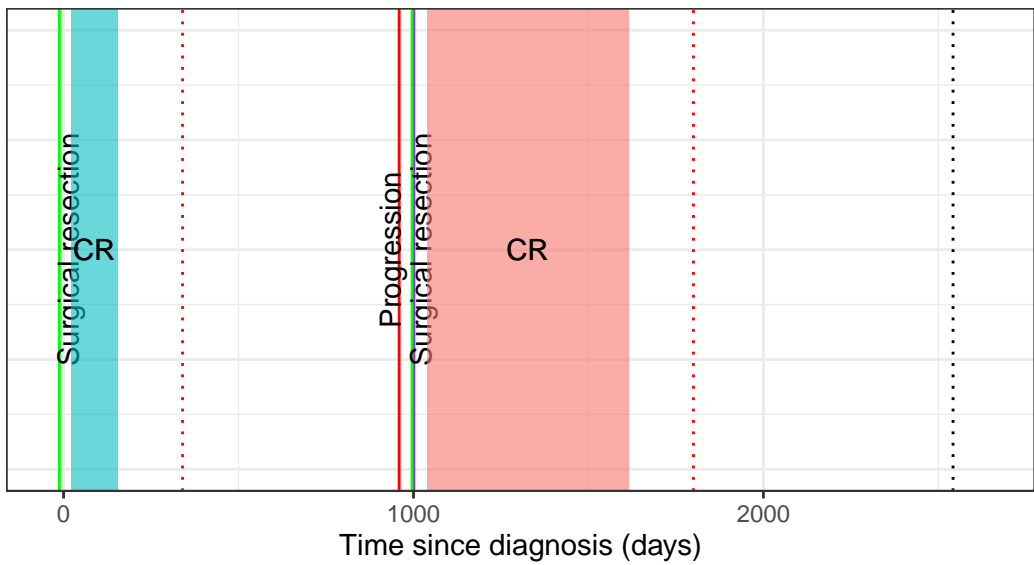

drug ■ Carboplatin + Paclitaxel ■ Bevacizumab + Carboplatin + Gemcitabine

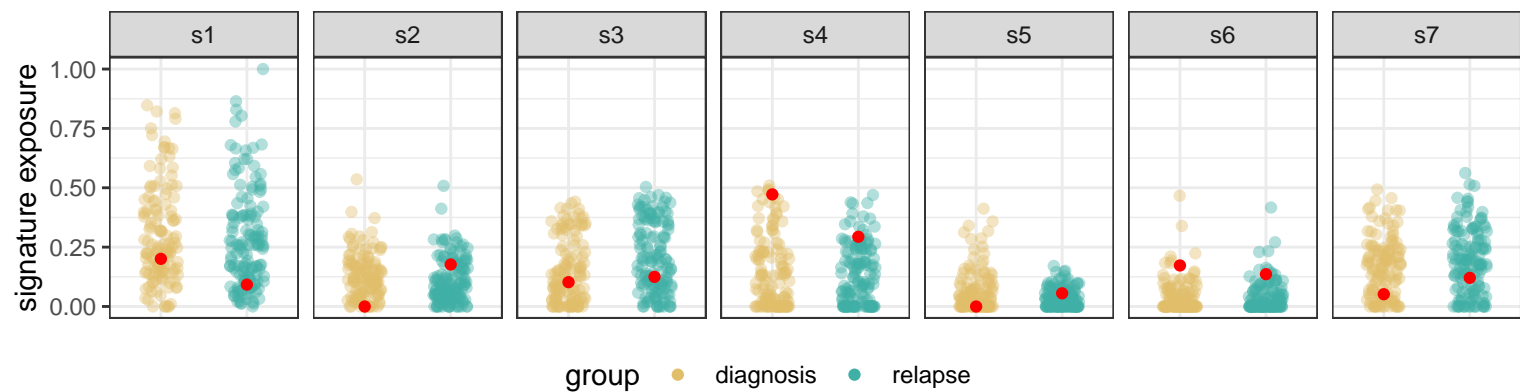
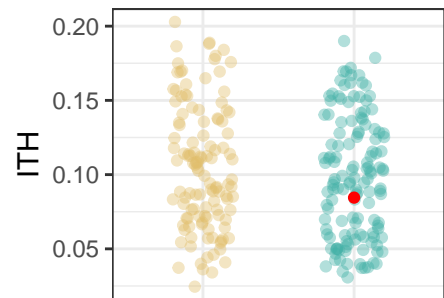
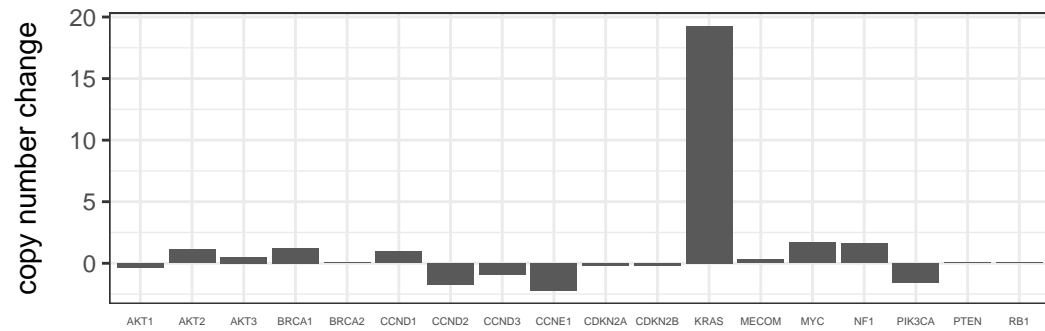
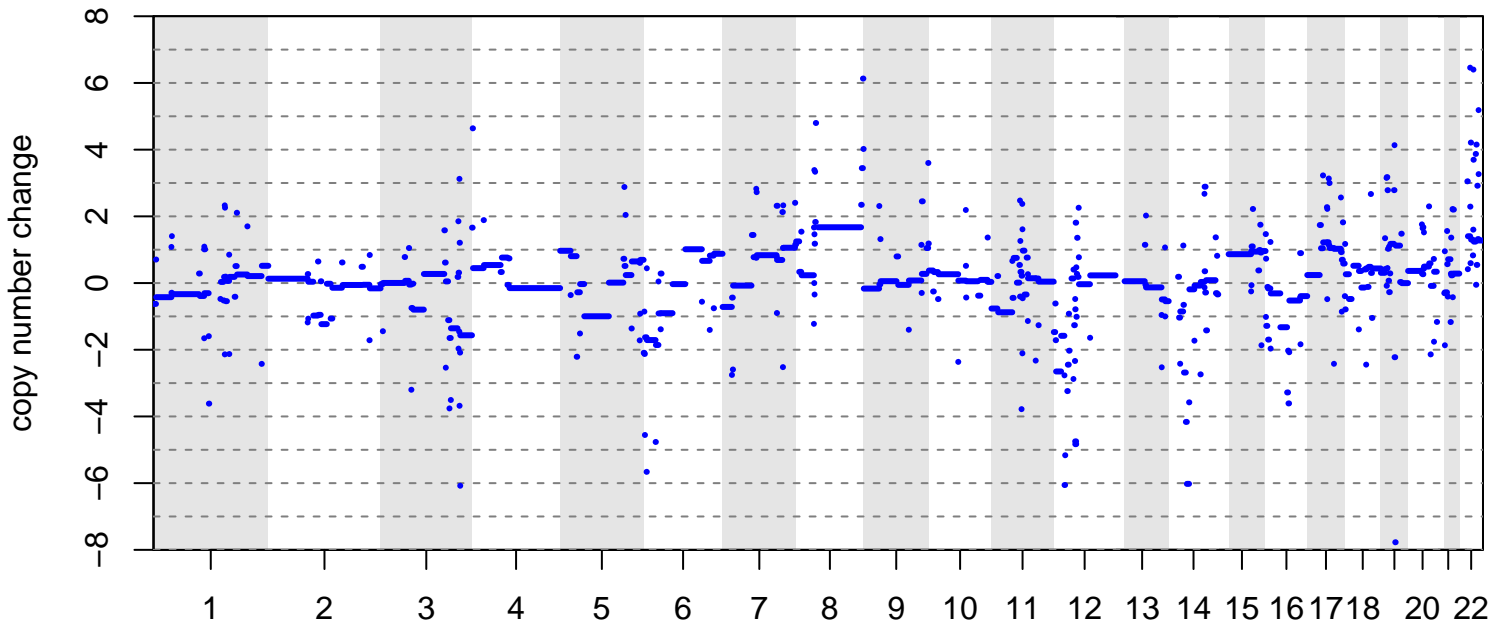

BRITROC-67

stage: 3C

platinum status: sensitive

prior lines: 1

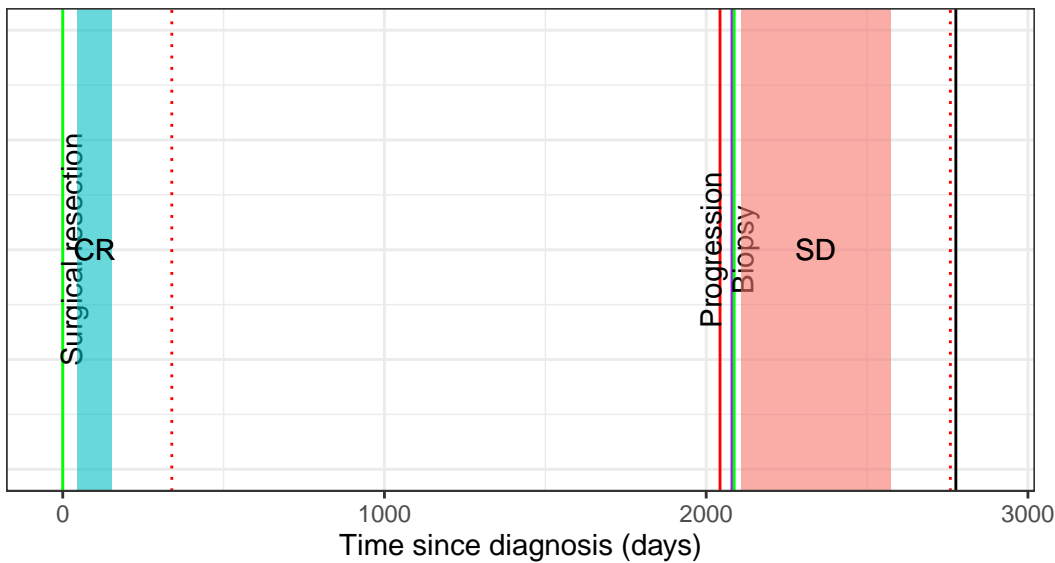

drug ■ Carboplatin + Paclitaxel ■ Bevacizumab + Carboplatin + Gemcitabine

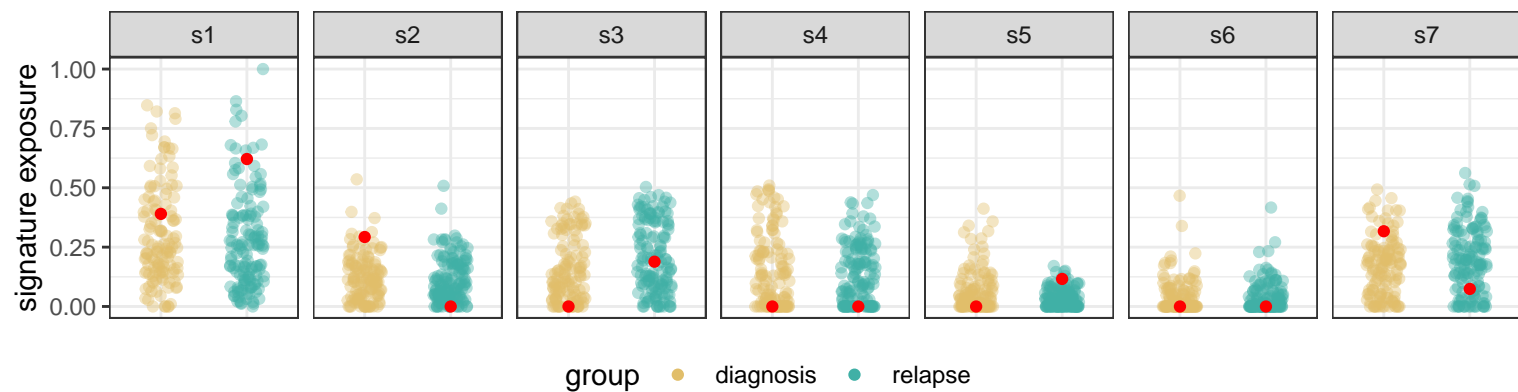
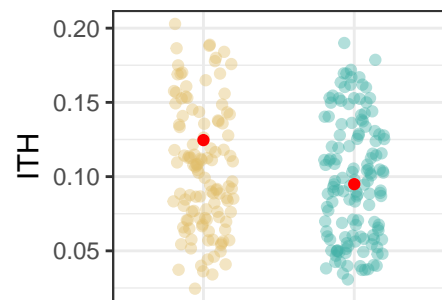
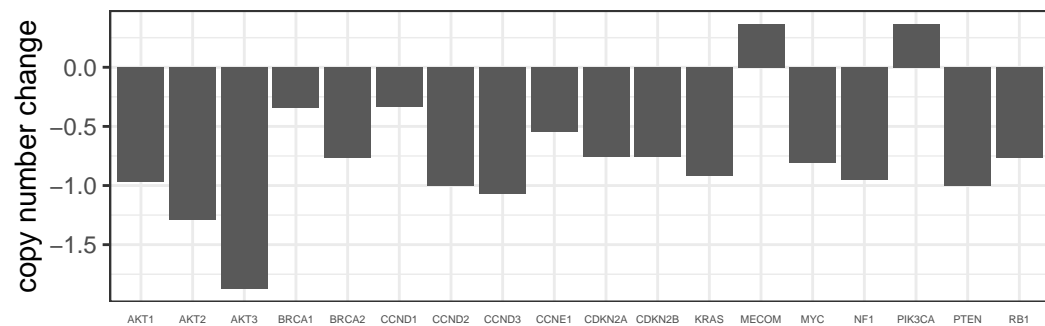
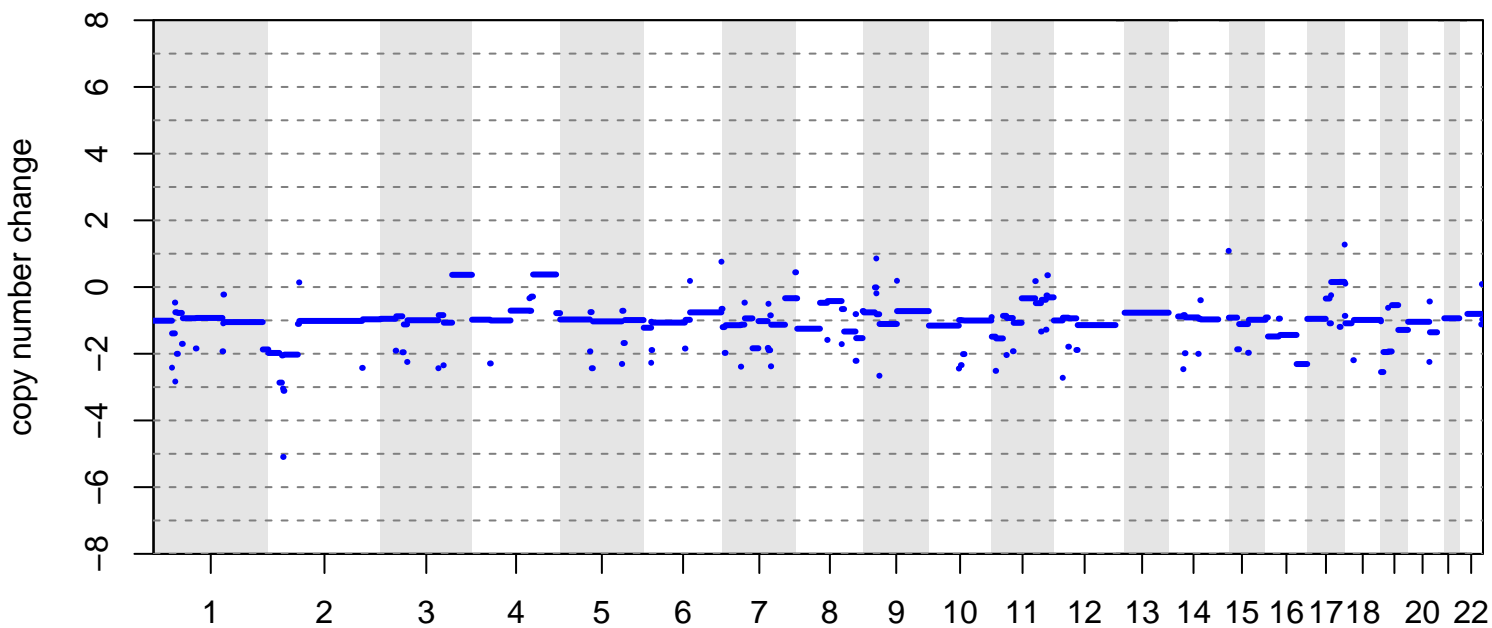

group ● diagnosis ● relapse

BRITROC-74

stage: 3C
platinum status: sensitive
prior lines: 1

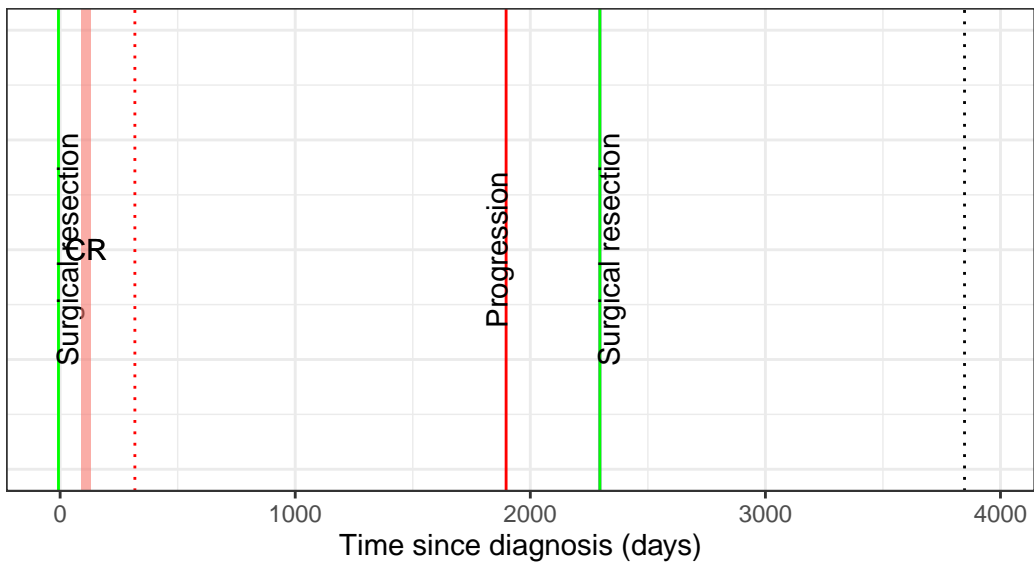

drug █ Carboplatin + Paclitaxel

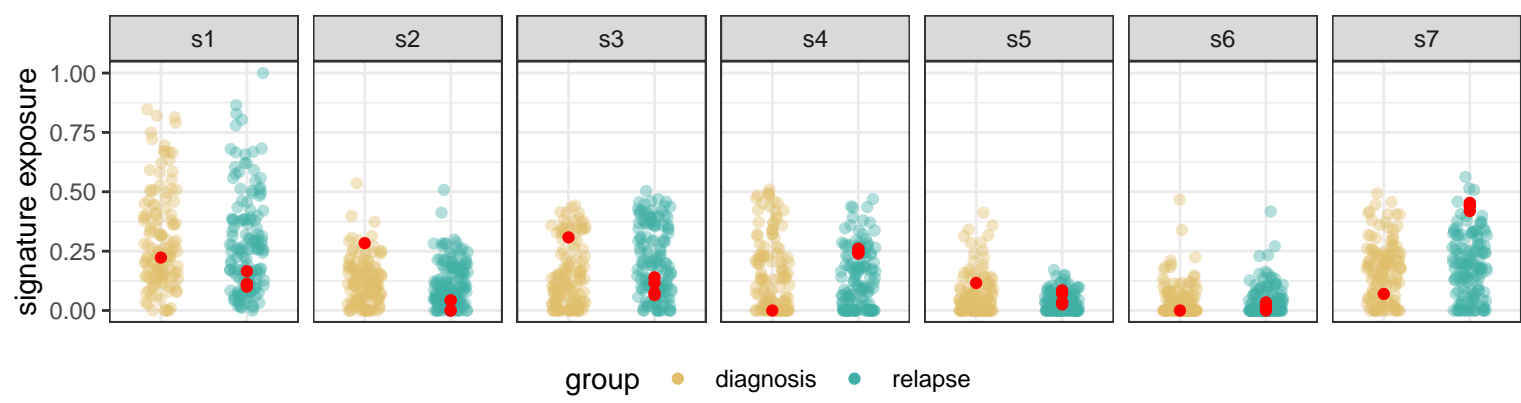
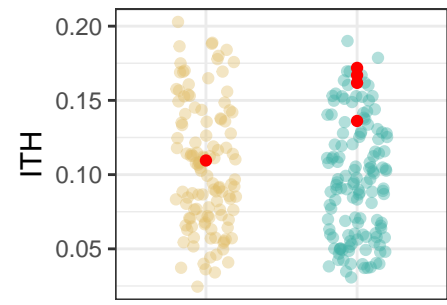
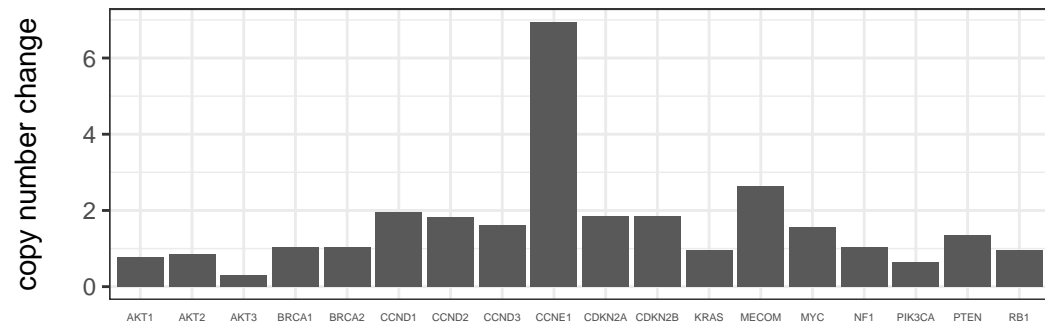
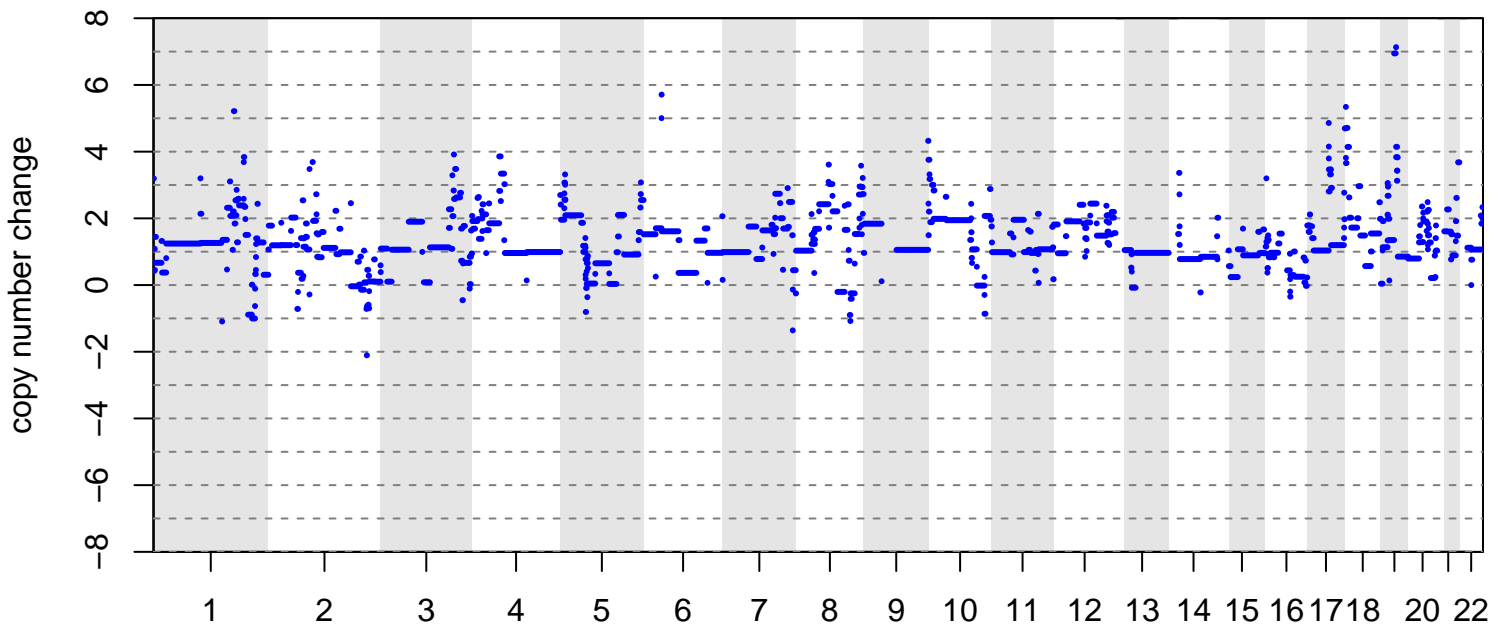

group ● diagnosis ● relapse

BRITROC-8

stage: 2B

platinum status: sensitive

prior lines: 1

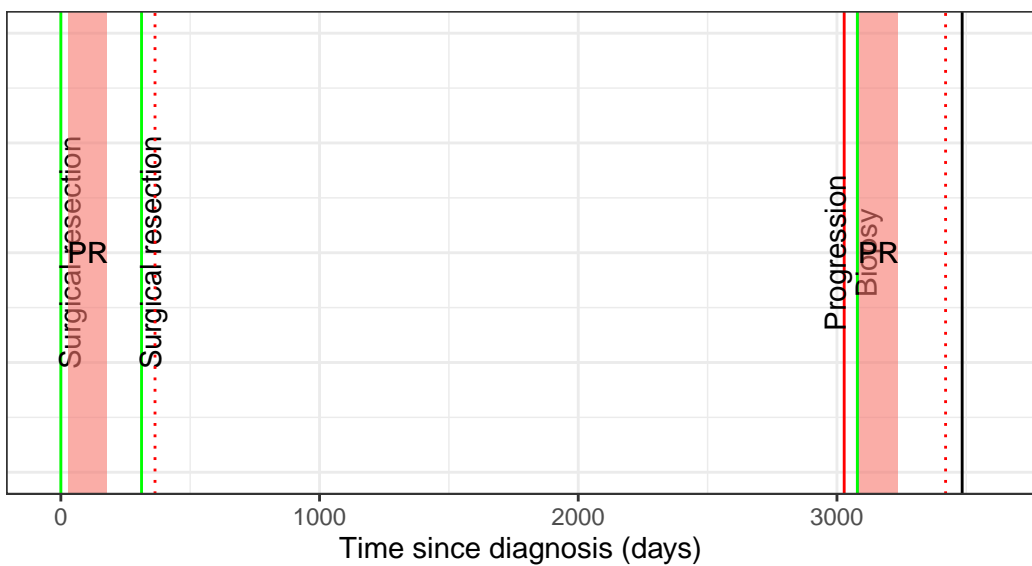

drug ■ Carboplatin

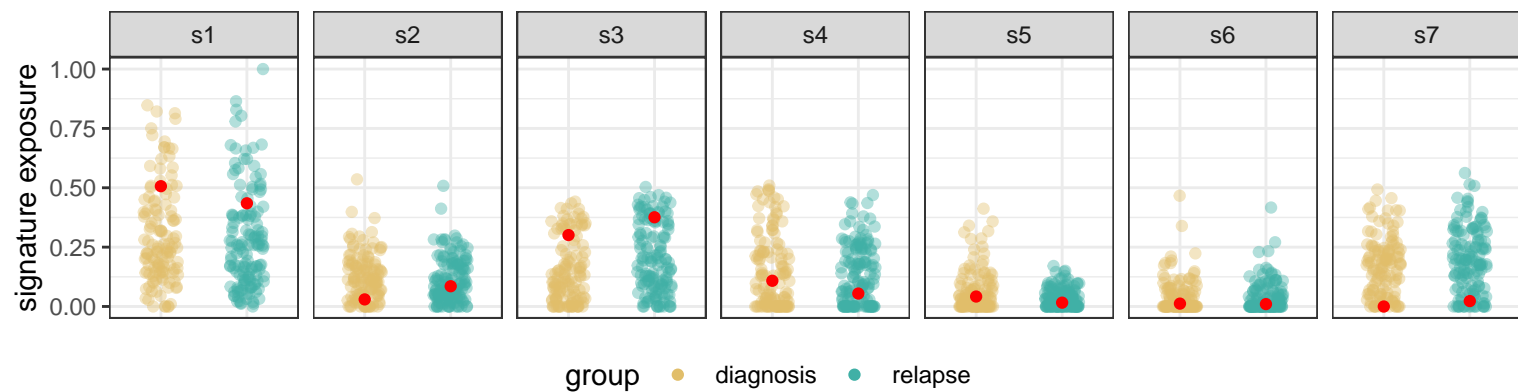
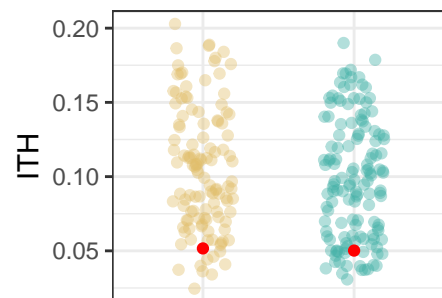
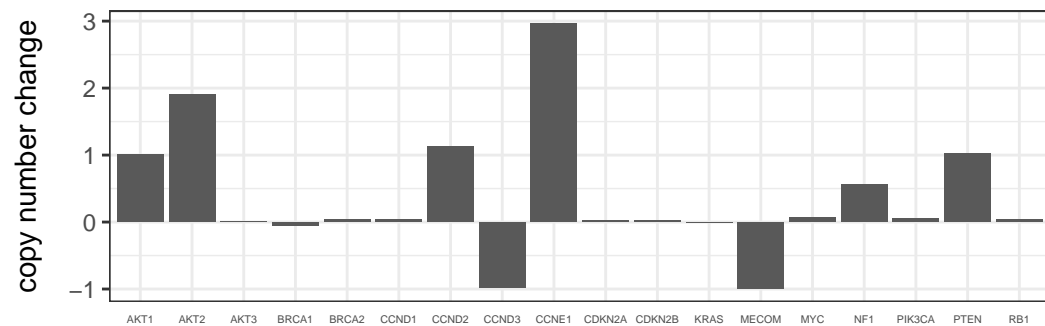
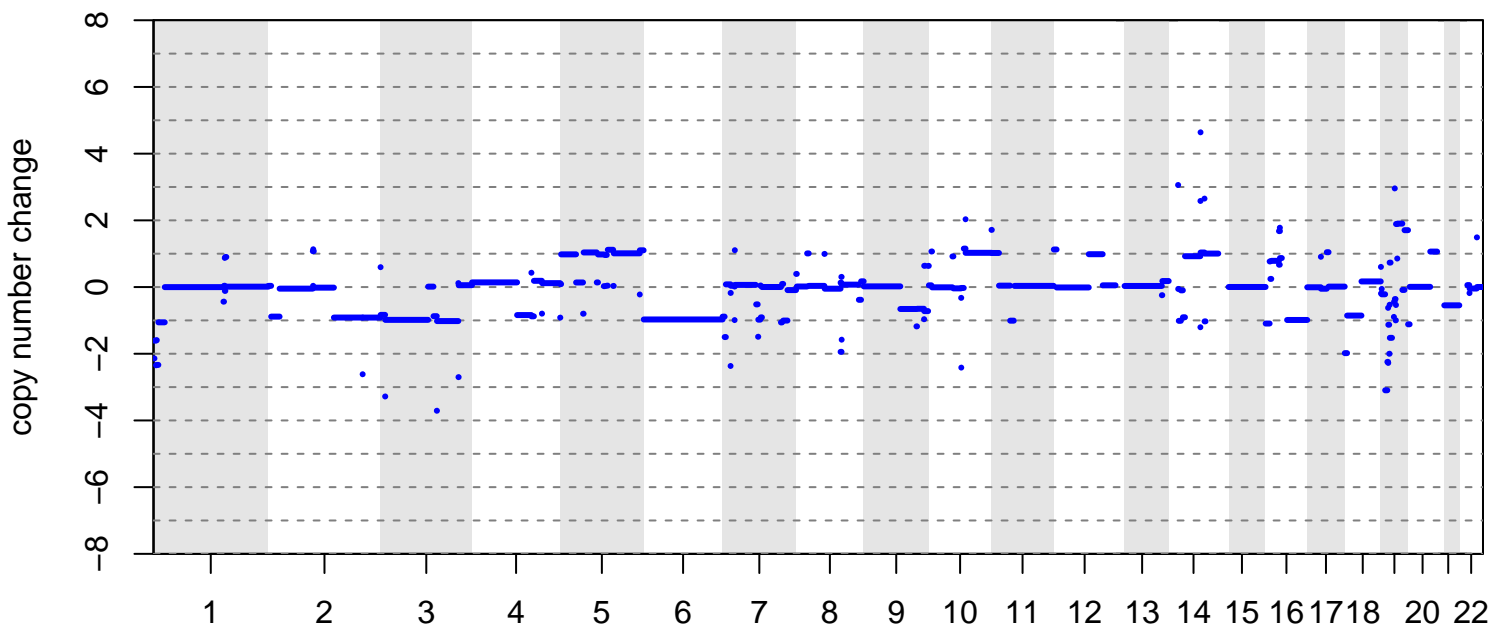

group ● diagnosis ● relapse

BRITROC-9

stage: 3C

platinum status: sensitive

prior lines: 1

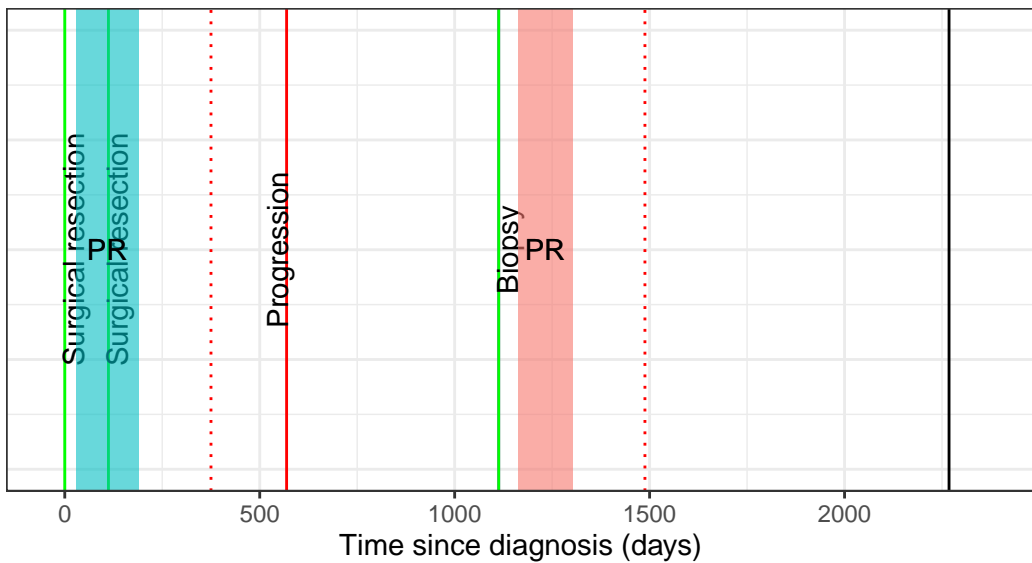

drug ■ Carboplatin + Paclitaxel ■ Carboplatin

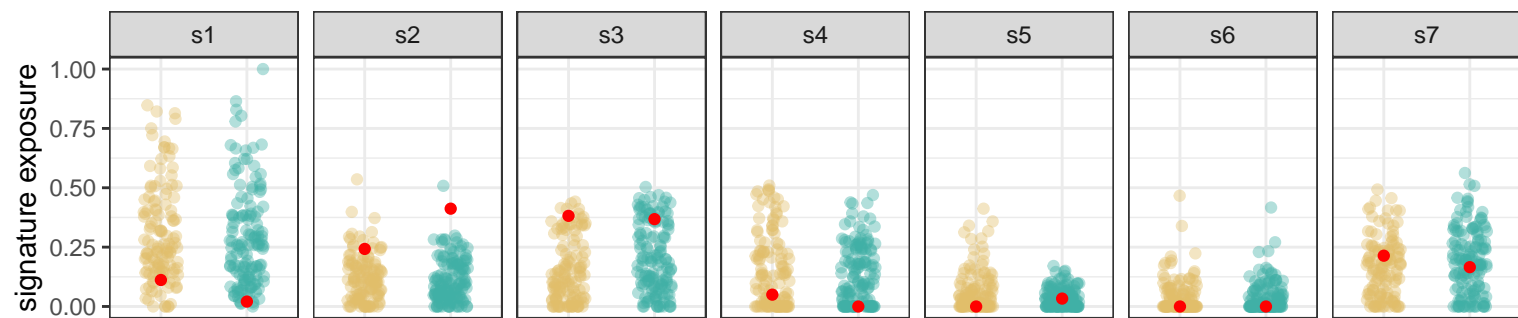
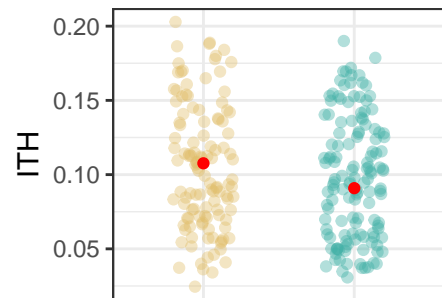
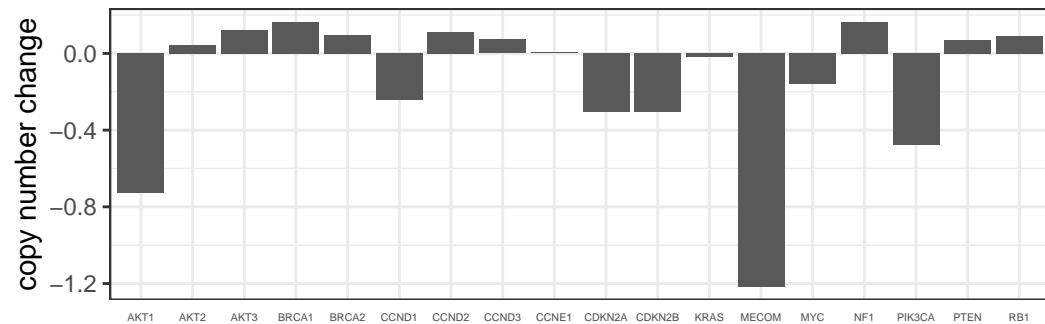
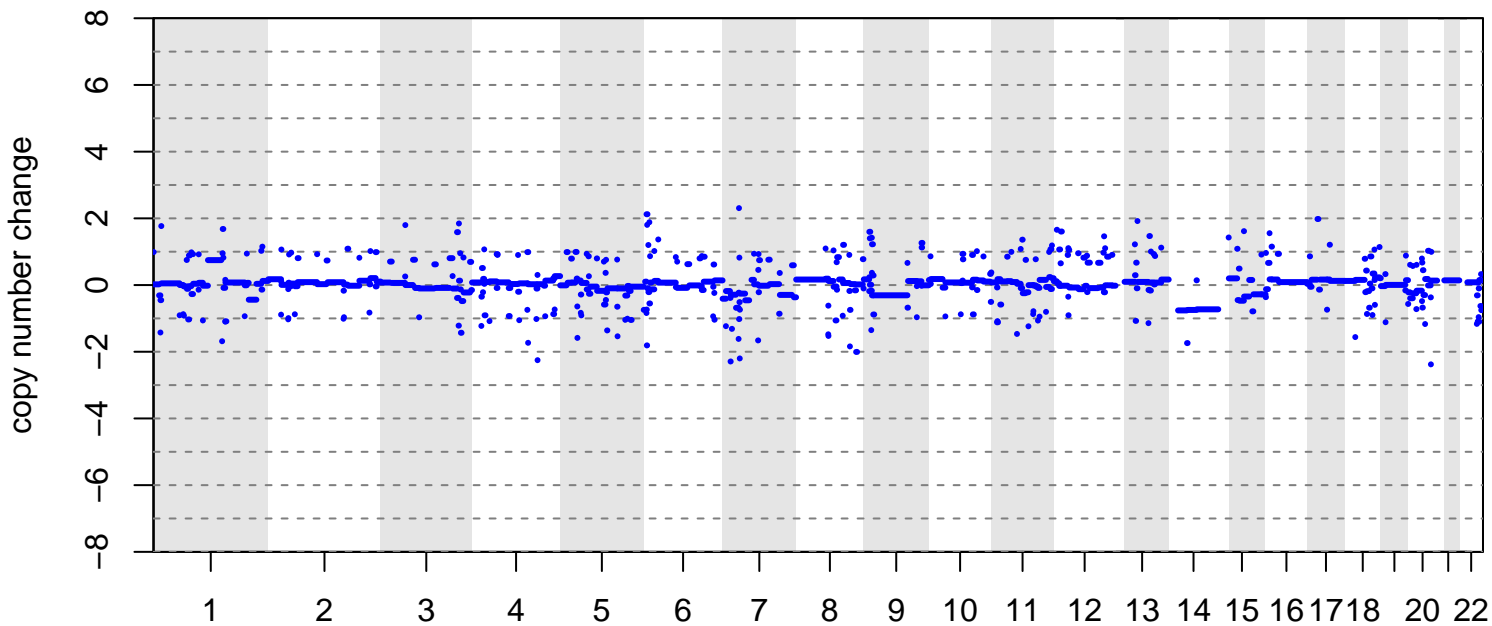

group ● diagnosis ● relapse

BRITROC-94

stage: 2B
 platinum status: sensitive
 prior lines: 2

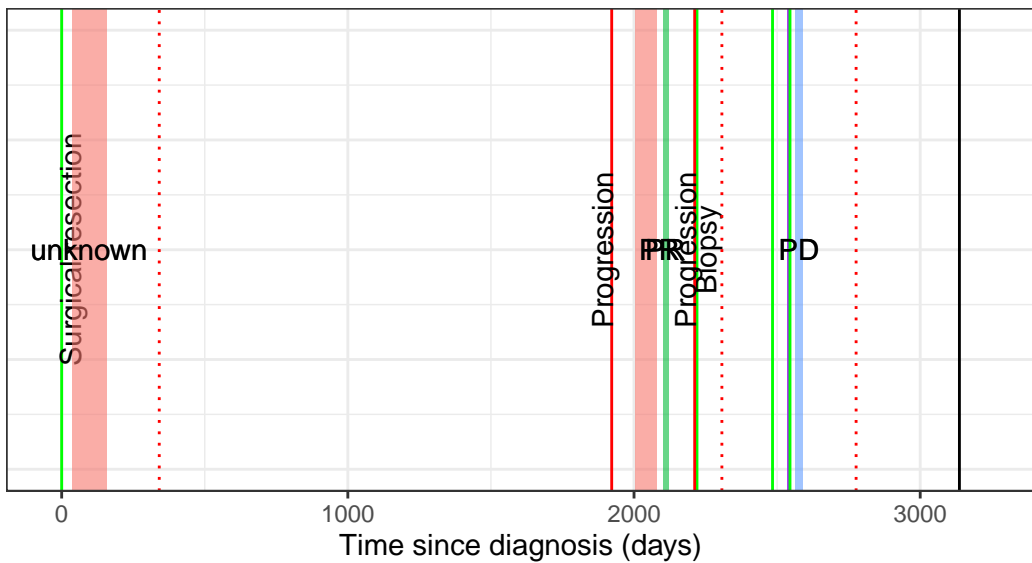

drug Carboplatin + Paclitaxel Cisplatin + Paclitaxel Rucaparib

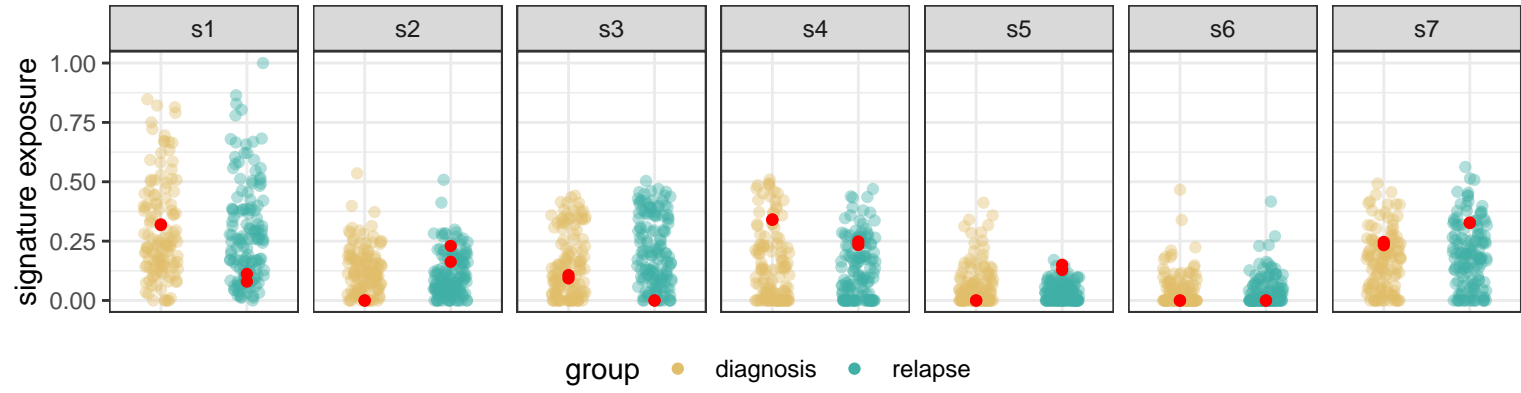
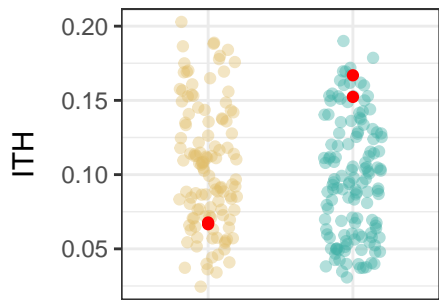
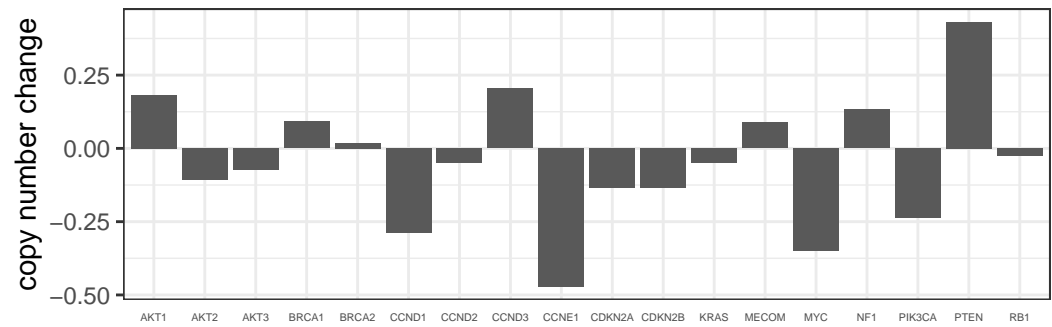
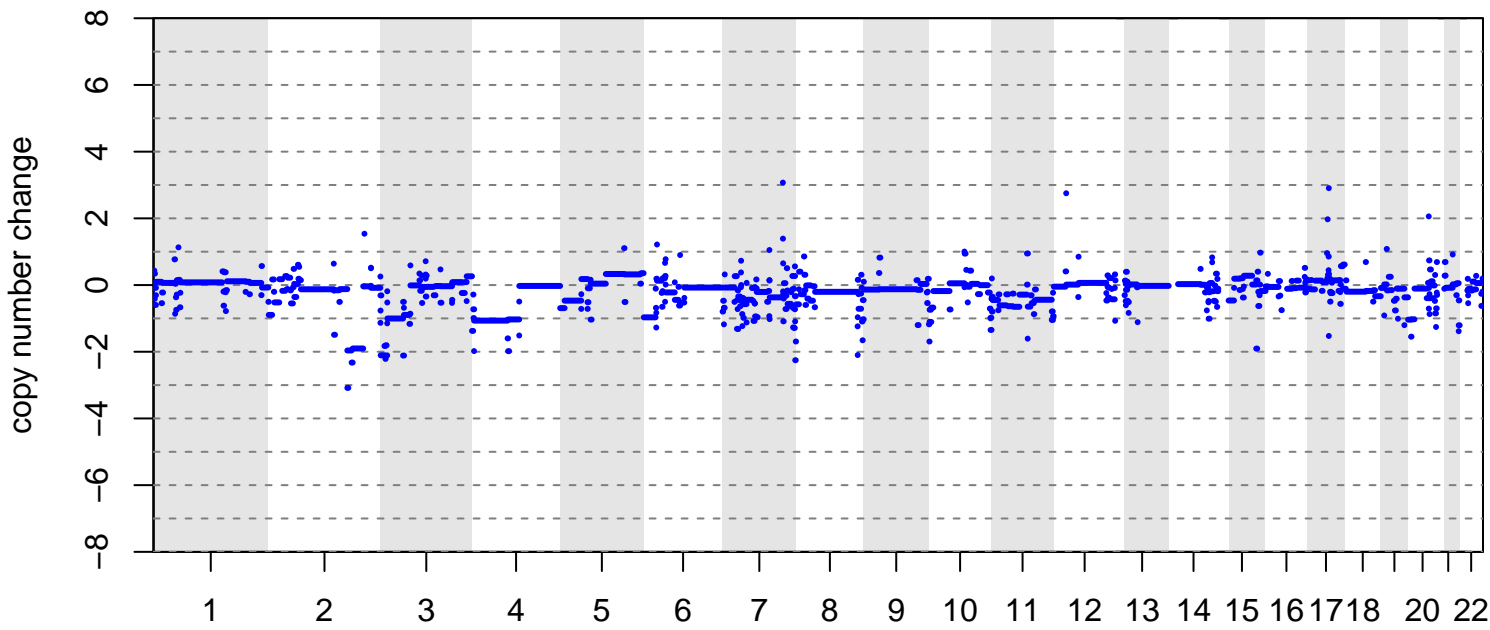

group diagnosis relapse

BRITROC-96

stage: 3B

platinum status: resistant

prior lines: 4

clinical timeline unavailable

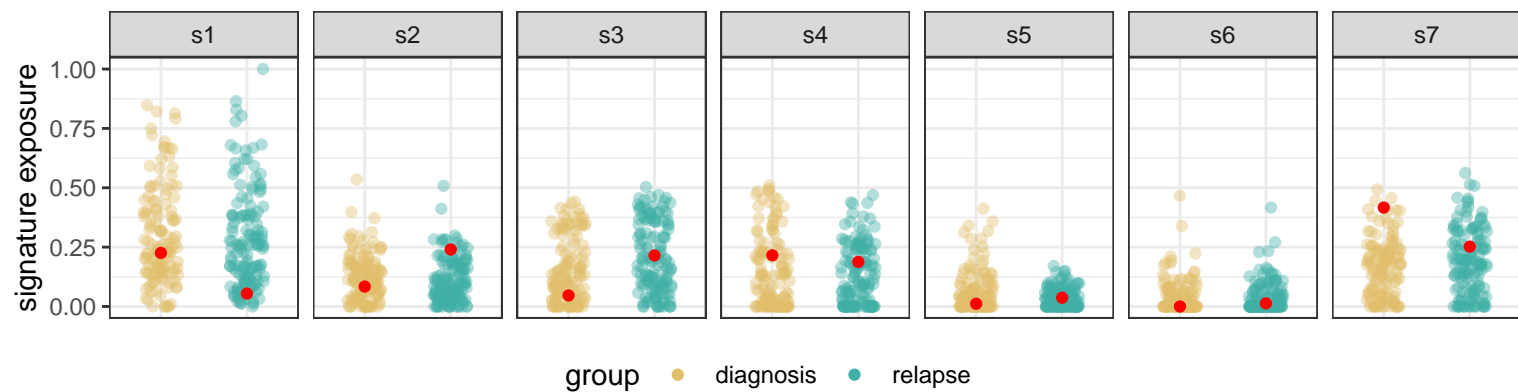
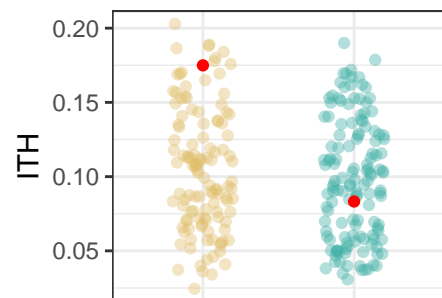
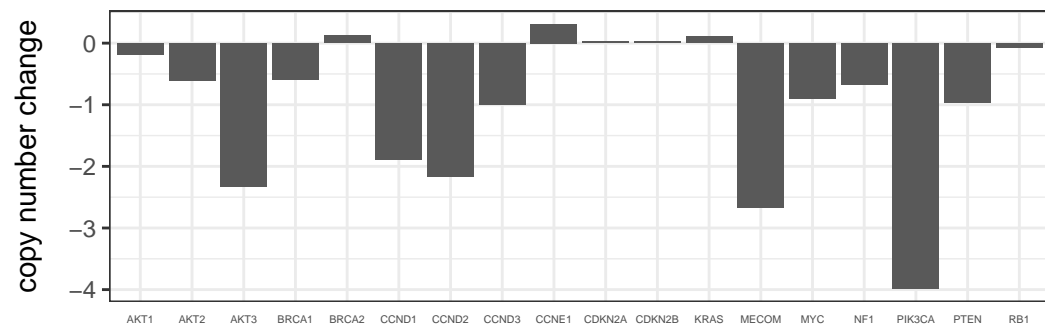
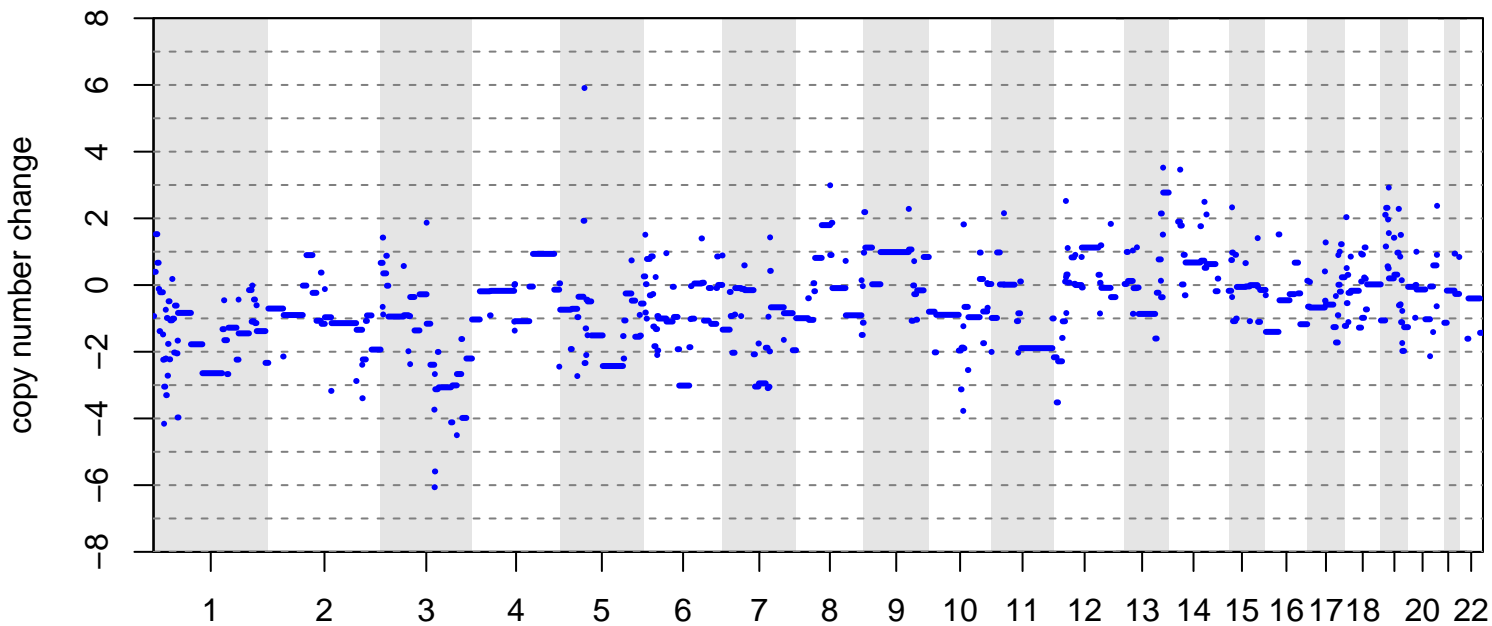

BRITROC-99

stage: 4NA
 platinum status: sensitive
 prior lines: 1

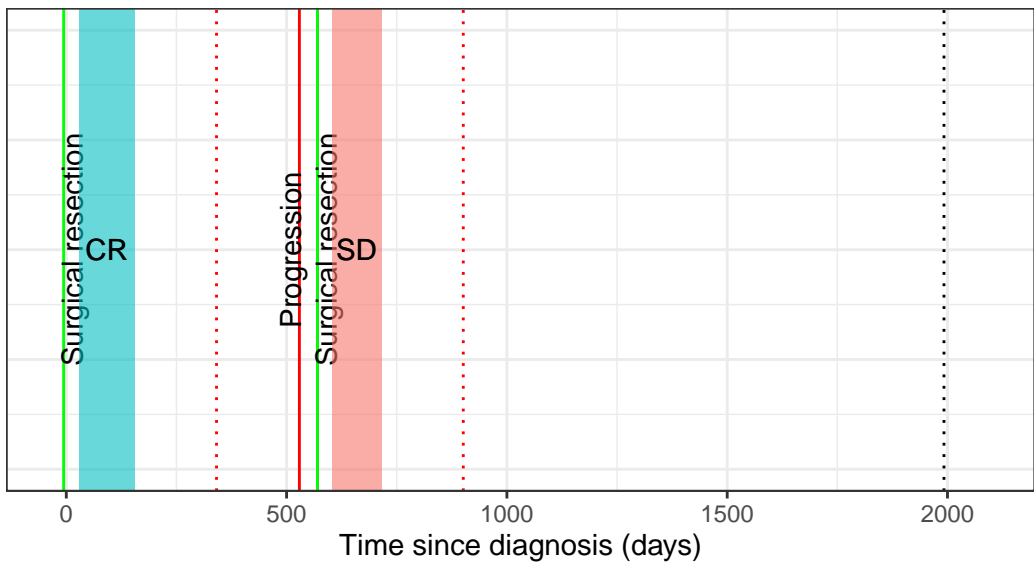

drug ■ Carboplatin + Paclitaxel ■ Carboplatin + Gemcitabine

