

SUPPLEMENT

**Title: SARS-CoV-2 seroprevalence and implications for population immunity:
Evidence from two Health and Demographic Surveillance System sites in
Kenya, February – June 2022**

Table S1. Participant characteristics by site

Characteristic	Kilifi HDSS			Nairobi Urban HDSS		
	N	n	%	N	n	%
Sex						
Female	852	468	54.9	851	404	47.5
Male	852	384	45.1	851	447	52.5
Age category						
<16 years	852	313	36.7	851	306	36.0
16-24 years	852	86	10.1	851	94	11.0
25-34 years	852	100	11.7	851	100	11.8
35-44 years	852	100	11.7	851	99	11.6
45-54 years	852	102	12.0	851	101	11.9
55-64 years	852	101	11.9	851	100	11.8
>=65 years	852	50	5.9	851	51	6.0
COVID vaccination coverage*						
>=1 doses, all ages	852	94	11.0 (9.0 – 13.3)	851	284	33.4 (30.2 – 36.6)
>=1 doses, >=15 years	559	94	16.8 (13.8 – 20.2)	563	284	50.4 (46.2 – 54.6)
Full vaccination, >=15 years	559	55	9.8 (7.5 – 12.6)	563	211	37.5 (33.5 – 41.6)
History of COVID-like symptoms						
>=1 symptoms in the 2 weeks prior to sample collection	852	177	20.8	851	414	48.6
Symptoms resulting in hospitalization	177	3	1.7	414	6	1.4
Ever confirmed COVID	852	4	0.5	851	18	2.1

*95% confidence intervals indicated in parenthesis

Table S2. Proportion of individuals with anti-S IgG concentrations ≥ 154 BAU/mL by site, sex, age category and COVID vaccination status, and p-values for stratum-specific tests of equality of anti-S concentration distributions.

KILIFI HDSS	Sample size	n with anti-S IgG ≥ 154 BAU/mL	Crude proportion with anti-S IgG ≥ 154 BAU/mL	p-value (equality of distributions test)
Overall	852	534	62.6	Ref
Sex				
Female	468	232	60.4	Ref
Male	384	301	64.3	0.104
Age category				
<16 years	313	169	54.0	Ref
16-24 years	86	58	67.4	0.002
25-34 years	100	67	67.0	<0.001
35-44 years	100	67	67.0	<0.001
45-54 years	102	71	69.6	0.007
55-64 years	101	66	65.3	<0.001
≥ 65 years	50	35	70.0	0.063
COVID vaccination				
Unvaccinated, ≥ 15 years	465	293	63.0	Ref
Vaccinated, ≥ 15 years	94	88	93.6	<0.001
NAIROBI URBAN HDSS	Sample size	n with anti-S IgG ≥ 154 BAU/mL	Crude proportion with anti-S IgG ≥ 154 BAU/mL	p-value (equality of distributions test)

Overall	851	731	85.8	<0.001*
Sex				
Female	404	373	83.4	Ref
Male	447	357	88.4	0.013
Age category				
<16 years	306	236	77.1	Ref
16-24 years	94	84	89.4	<0.001
25-34 years	100	84	84.0	<0.001
35-44 years	99	93	93.9	<0.001
45-54 years	101	95	94.1	<0.001
55-64 years	100	93	93.0	<0.001
≥65 years	51	45	88.2	<0.001
COVID vaccination				
Unvaccinated, ≥15 years	279	238	85.3	Ref
Vaccinated, ≥15 years	284	272	95.8	<0.001

*p-value for test of equality of distribution of anti-S IgG concentration cumulative distribution functions at the Kilifi HDSS (ref) vs the Nairobi Urban HDSS, overall.

Table S3. Test-adjusted **anti-S IgG** seroprevalence (last column) among **COVID-unvaccinated** participants.

KILIFI HDSS	Sample size	Seropositive	Bayesian population-weighted seroprevalence (95% CrI)	Bayesian population-weighted, test-adjusted seroprevalence (95% CrI)
Overall	758	508	66.7 (63.3-70.0)	72.4 (67.6-77.8)
Sex				
Female	422	293	69.3 (64.7-73.7)	75.2 (69.3-81.4)
Male	336	215	63.8 (58.6-68.7)	69.3 (62.8-76.0)
Age category				
<16 years	312	194	64.4 (59.1-69.0)	69.9 (63.3-76.4)
16-24 years	74	53	68.8 (62.5-76.0)	74.7 (67.2-83.5)
25-34 years	86	59	68.1 (61.6-75.0)	74.0 (66.5-82.0)
35-44 years	88	63	69.2 (63.1-76.1)	75.1 (67.7-83.6)
45-54 years	81	58	69.1 (62.8-76.3)	74.8 (67.4-83.3)
55-64 years	75	51	68.0 (61.1-74.6)	73.8 (65.8-81.9)
≥65 years	42	30	68.9 (61.7-77.0)	74.6 (66.3-84.0)
NAIROBI URBAN HDSS	Sample size	Seropositive	Bayesian population-weighted seroprevalence (95% CrI)	Bayesian population-weighted, test-adjusted seroprevalence (95% CrI)
Overall	567	479	85.3 (82.1-88.2)	93.8 (88.2-99.7)
Sex				
Female	283	248	88.5 (84.5-92.0)	97.4 (91.1-100)
Male	284	231	82.5 (77.8-86.7)	90.6 (84.0-99.9)
Age category				
<16 years	300	242	81.4 (76.8-85.5)	91.7 (83.7-99.7)
16-24 years	60	52	86.8 (79.7-92.7)	95.4 (88.2-99.8)
25-34 years	65	55	85.8 (78.7-91.8)	94.0 (86.2-99.8)
35-44 years	48	45	89.7 (82.5-95.9)	95.6 (89.2-99.8)
45-54 years	40	35	86.3 (77.7-93.3)	93.9 (85.3-99.8)
55-64 years	39	38	90.5 (82.8-97.1)	95.4 (88.8-99.8)
≥65 years	15	12	84.7 (72.0-93.2)	94.2 (84.3-99.8)

Figure S1. Population density map showing the geographical location of study sites within Kenya. Dots represent 100 population.

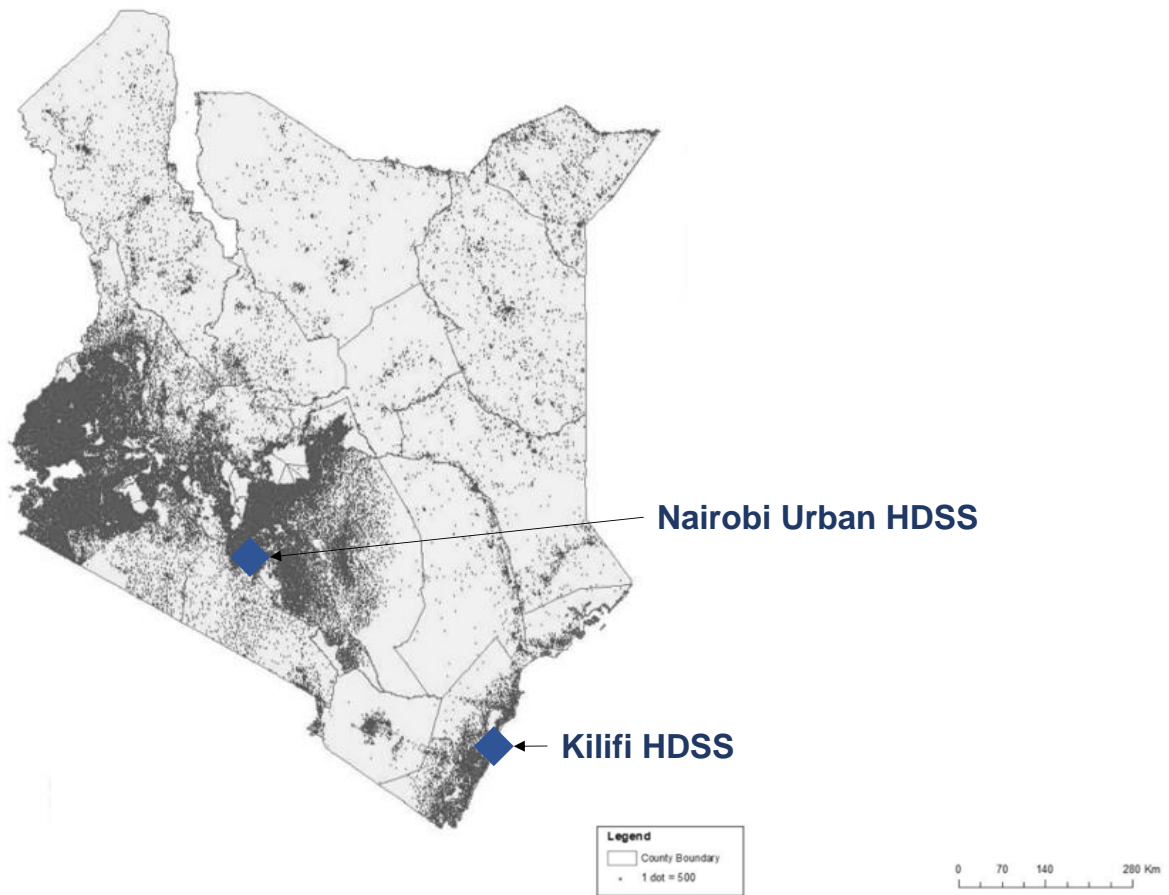

Figure S2. Site-specific enrolment periods overlaid on daily number of confirmed cases

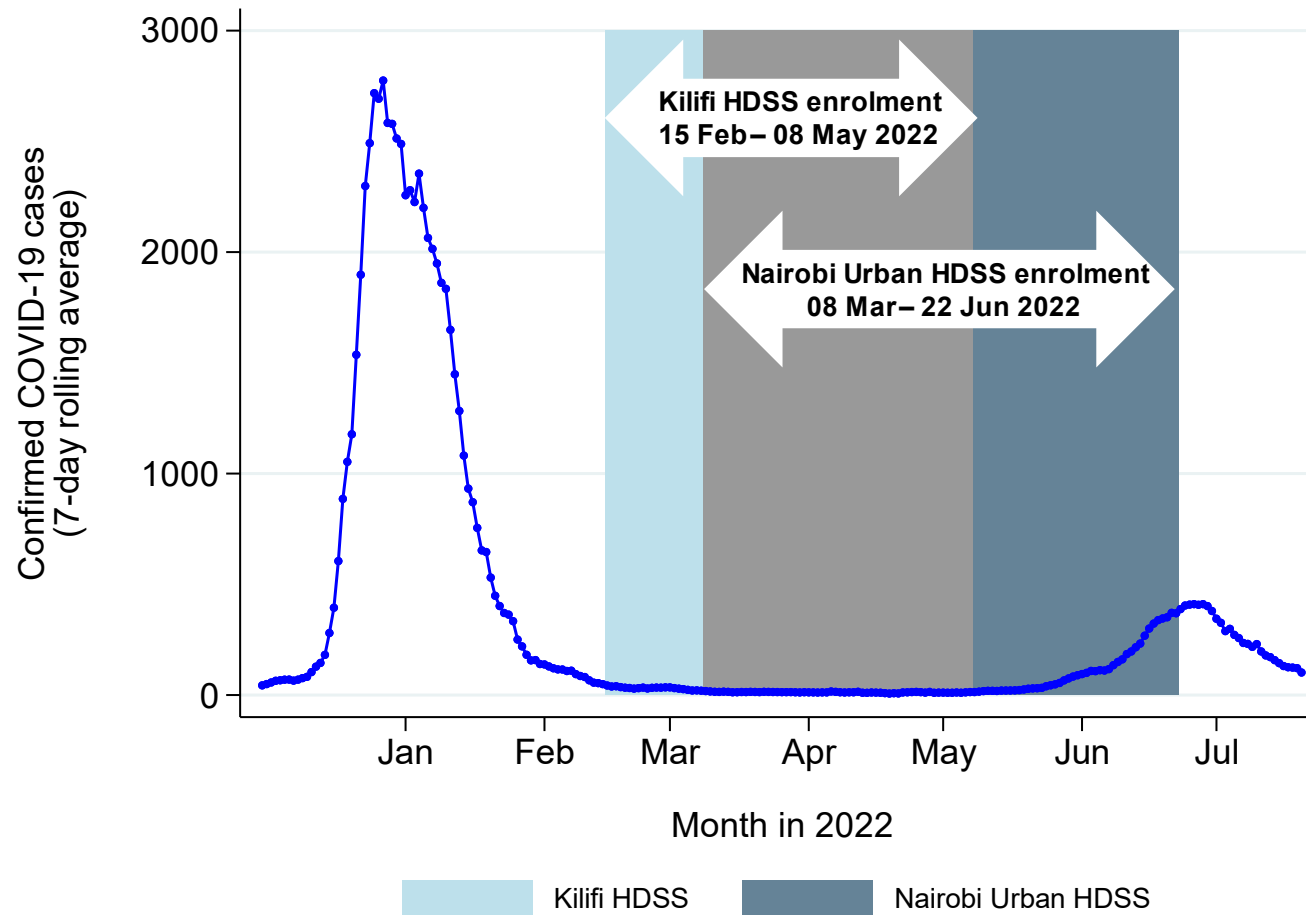
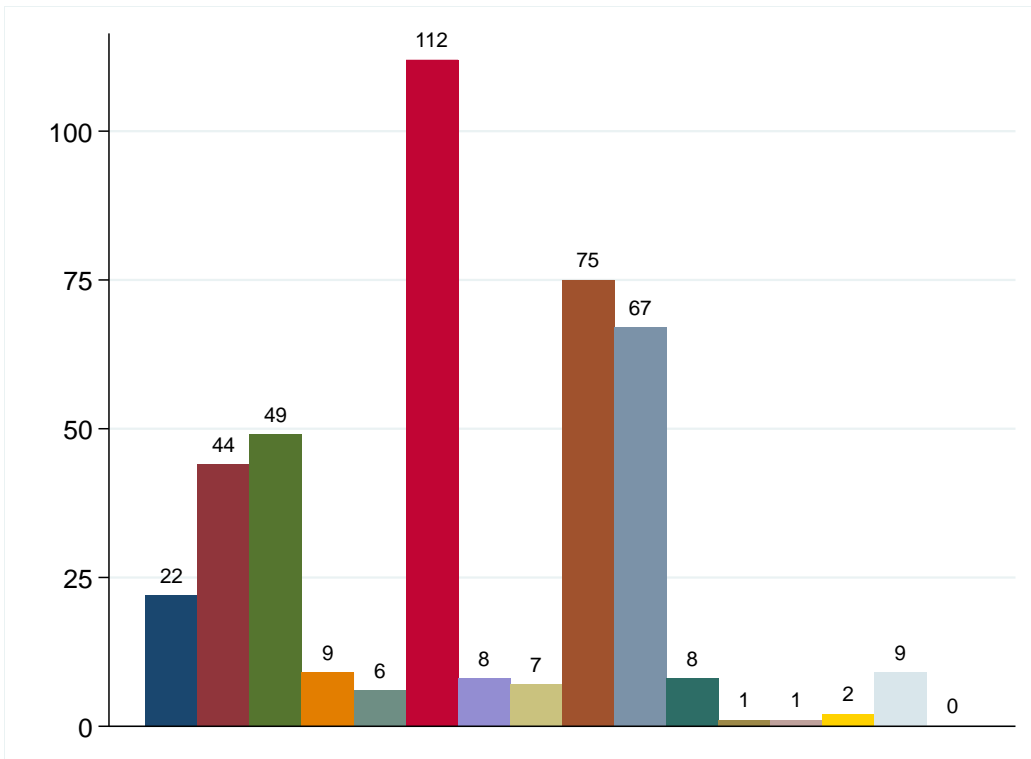

Figure S3. Frequency of COVID-like symptoms within the two weeks prior to sample collection overall.

A. KILIFI HDSS



B. NAIROBI URBAN HDSS

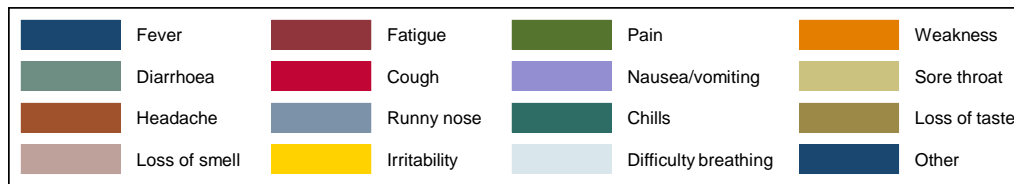
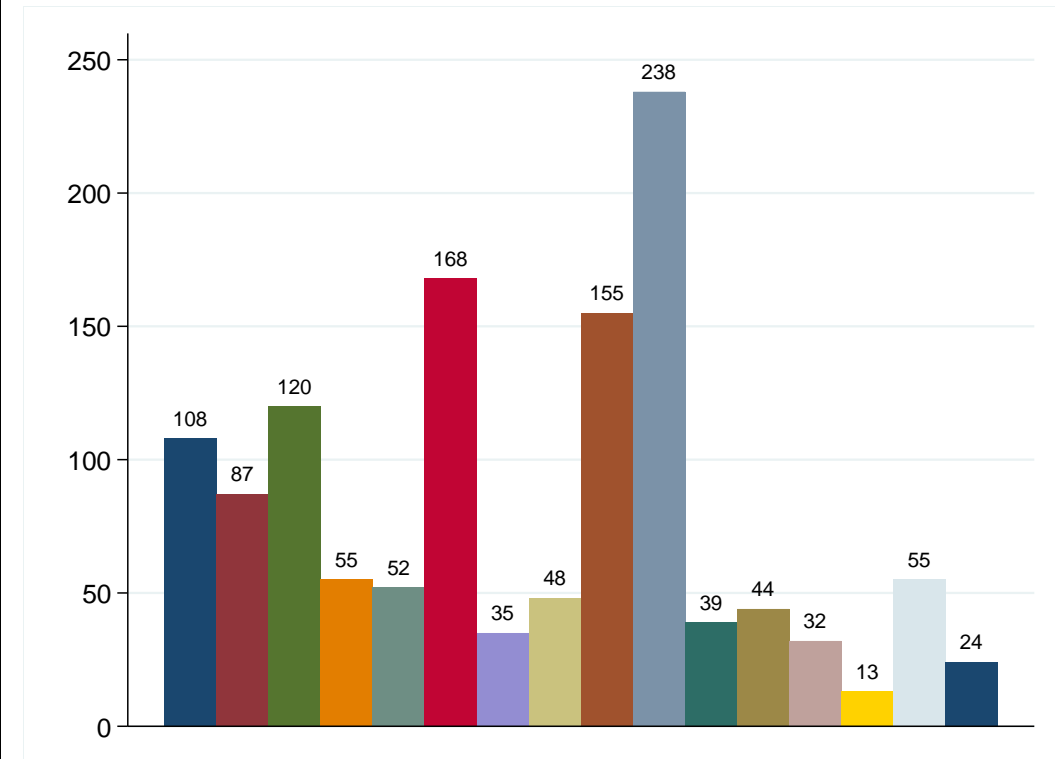
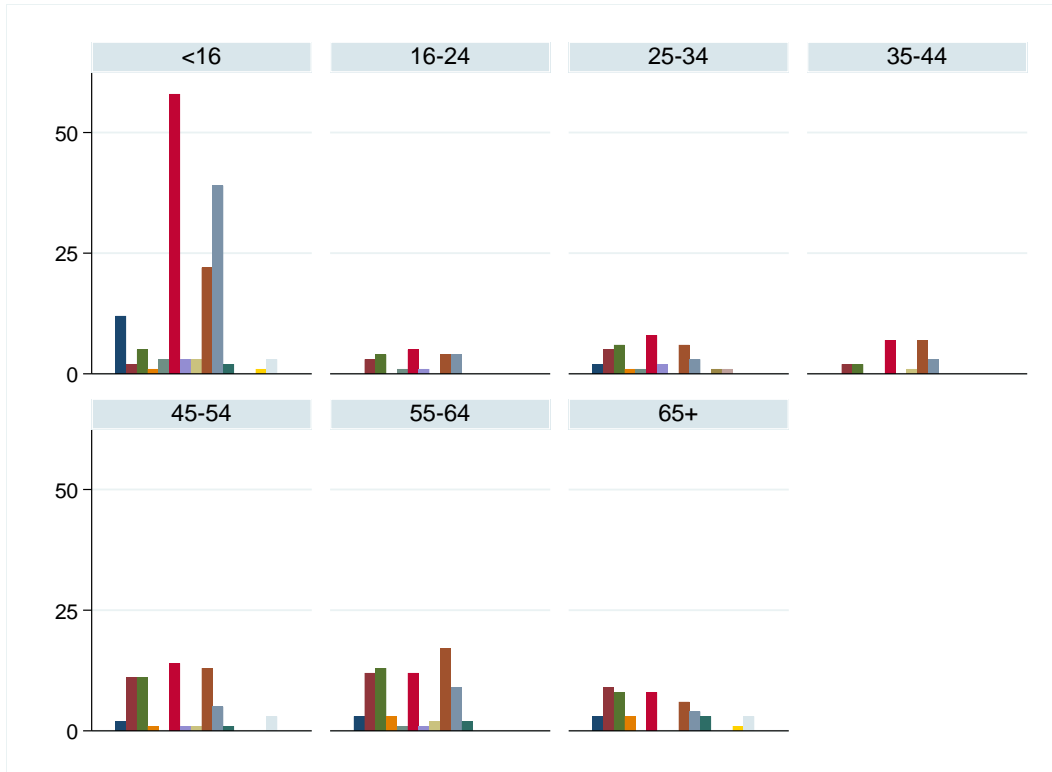

Figure S4. Frequency of COVID-like symptoms within the two weeks prior to sample collection by age category.

A. KILIFI HDSS



B. NAIROBI URBAN HDSS

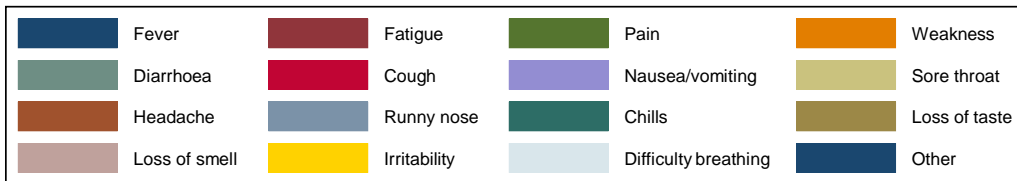
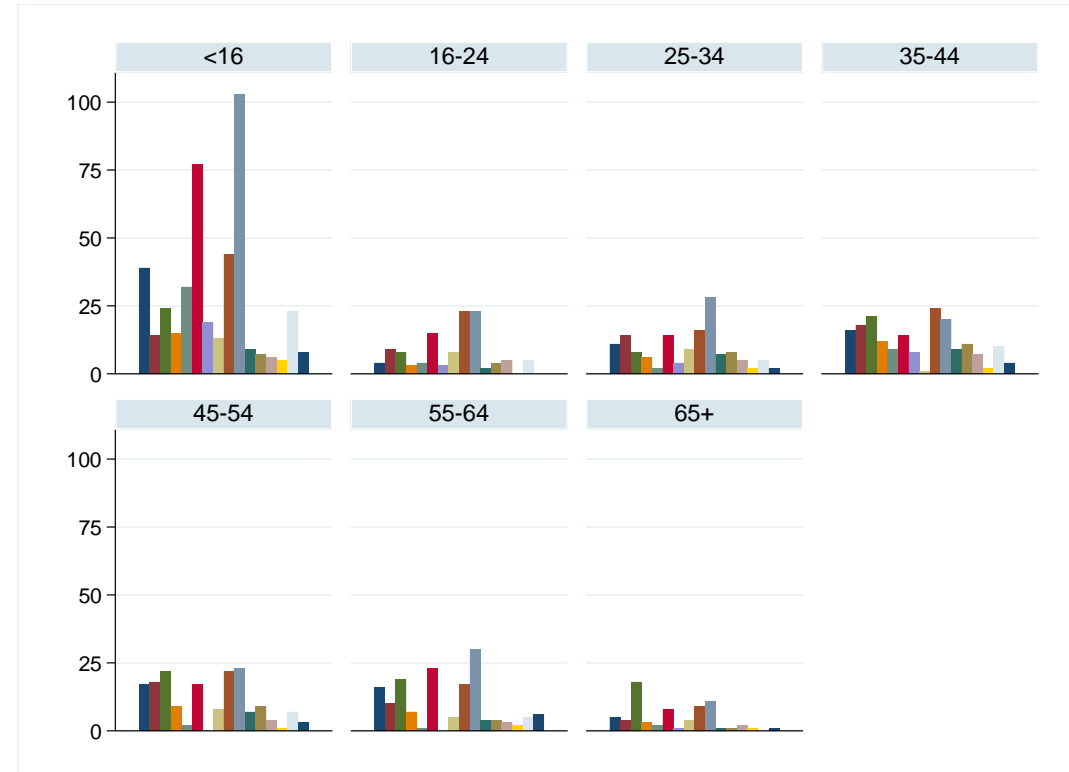
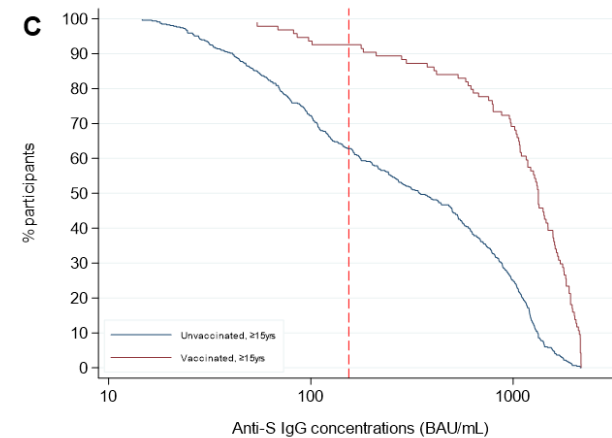
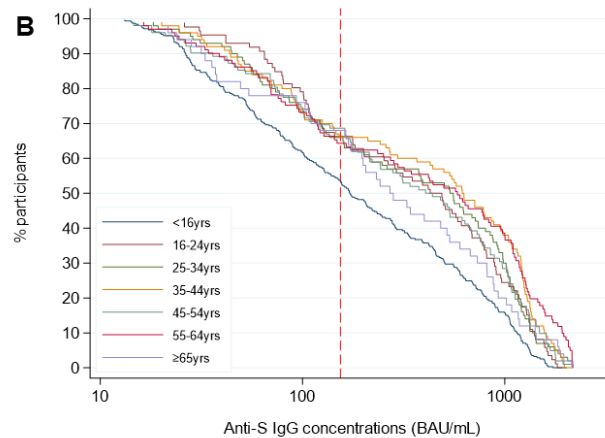
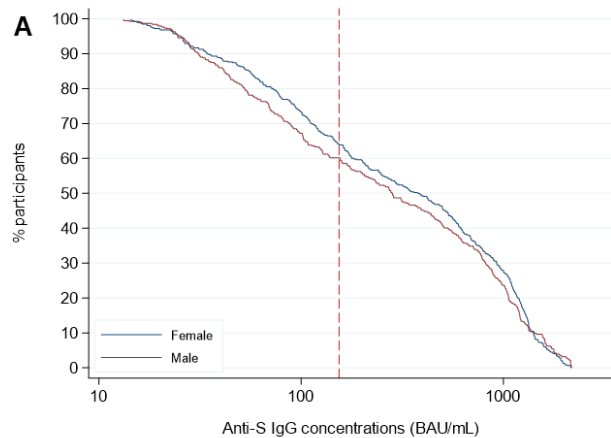
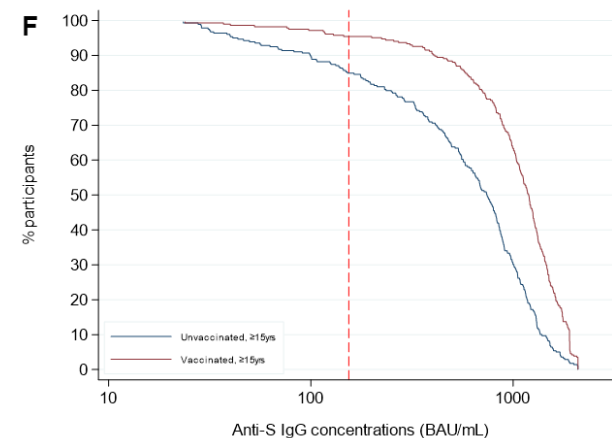
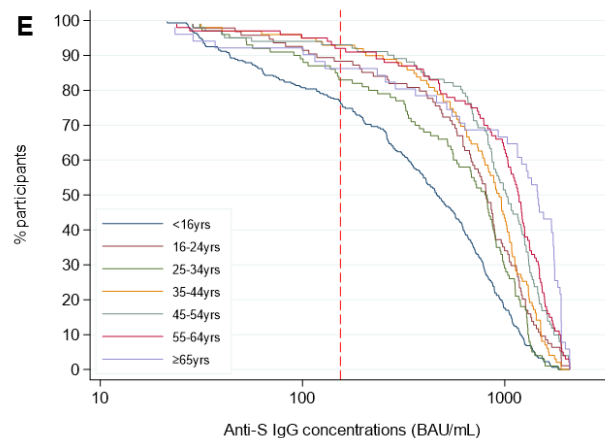
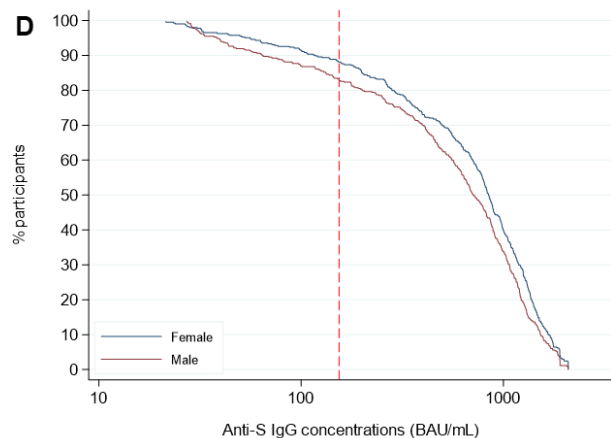

Figure S5. Reverse cumulative distribution curves of anti-S IgG concentrations within the Kilifi HDSS and Nairobi Urban HDSS by sex (A,D), by age category (B, E) and by COVID vaccination status among individuals aged ≥ 15 years (C, F). The red vertical line represents an antibody concentration of 154 BAU/mL.

Kilifi HDSS



Nairobi Urban HDSS



Study data collection form

Study: S-COV-2 HDSS sero-surveys	1. Location (LOC): <input type="checkbox"/> KILIFI- KLF <input type="checkbox"/> NAIROBI-NRB	2.1 Participant PID: _____ 2.2 Participant ID: (SS- -) <div style="text-align: right; margin-right: 20px;">LOC S/N</div>
3. Date of visit (DD/MMM/YYYY): _ _ _ / _ _ _ _ _ / _ _ _ _ _		4. Staff initials: _ _ _ _

5.	5.1 Residency status: a. Present b. Not at Home c. Await Husband Decision d. Guardian Not Present e. Out Migrated f. Died g. Not Known	5.2 Consent: _ (0= No , 1=Yes, 2=Withdrawn) 5.3 If Consent is NO/Withdrawn: Reason why refused/Withdrawn to participate . a. Parent/Guardian refused consent for the study b. Mother needs the father to give consent and the father is away c. Fear of blood/Swab d. Not interested in the research e. Negative attitude towards KEMRI/ APHRC and KEMRI / APHRC activities f. Prior experience with KEMRI/ APHRC g. Others
6.	6.1 First name: _____ 6.2 Middle name: _____ 6.3 Surname: _____	6.4 Education: _ (Fill 0=No formal education; 1=Incomplete primary; 2= Complete primary, 3=Incomplete secondary; 4=Complete secondary; 5= Post secondary) 6.5 Religion: _ (0=None, 1= Muslim 2= Catholic, 3=Protestant; 4= Other Christians, 5= Traditional religion, 6=Hindu, 7=Other(specify).....)
7.	7.1 Estimated age in years: _ _ _	7.2 if <5 years, DOB _ _ _ / _ _ _ / _ _ (dd/MMM/yy)
8.	Sex at birth:	_ (Fill in 0= Female , 1=Male, 2=Other)
9.	Usual place of residence (<u>NOT</u> ancestral home)	
	9.1 County: _____ 9.2 Sub-county: _____ 9.3 Division: _____	9.4 Location: _____ 9.5 Sub-location: _____ 9.6 Village/estate: _____

<p>10.0</p>	<p>10.1 In the past 3 months, have you experienced any of the following (check all reported symptoms):</p> <p><input type="checkbox"/> History of fever : __ 0= No ; 1=Yes</p> <p><input type="checkbox"/> Chills : __ 0= No ; 1=Yes</p> <p><input type="checkbox"/> General weakness</p> <p><input type="checkbox"/> Cough: __ 0= No ; 1=Yes</p> <p><input type="checkbox"/> Sore throat: __ 0= No ; 1=Yes</p> <p><input type="checkbox"/> Congestion/Runny nose: __ 0= No ; 1=Yes</p> <p><input type="checkbox"/> Fatigue: __ 0= No ; 1=Yes-</p> <p><input type="checkbox"/> New loss of taste : __ 0= No ; 1=Yes</p> <p><input type="checkbox"/> New loss of smell : __ 0= No ; 1=Yes</p> <p><input type="checkbox"/> Pain (check all that apply): ()Muscular; ()Chest; ()Abdominal ()Joint</p>	<p><input type="checkbox"/> Shortness of breath/difficulty breathing</p> <p><input type="checkbox"/> Diarrhoea: __ 0= No ; 1=Yes</p> <p><input type="checkbox"/> Nausea/vomiting: __ 0= No ; 1=Yes</p> <p><input type="checkbox"/> Headache: __ 0= No ; 1=Yes</p> <p><input type="checkbox"/> Irritability/Confusion : __ 0= No ; 1=Yes</p> <p><input type="checkbox"/> UNKNOWN (all)</p> <p><input type="checkbox"/> Other, specify</p> <p><input type="checkbox"/> NO SYMPTOMS</p> <p><input type="checkbox"/> Pain (check all that apply) () Muscular () Chest () Abdominal () Joint</p>
<p>10.1 Which of the above symptoms(Q10.1) have you experienced in the last 2 weeks:{ } Choose all that apply from Q10</p>		
<p>11.</p>	<p>If you answered yes, Q10,</p>	<p>11.1 Did any of these symptoms require you to seek medical attention? __ (Fill in 0= No , 1=Yes, 2= Don't know)</p> <p>11.2 Did any of these symptoms cause you to miss work? __ (Fill in 0= No , 1=Yes, 2= Don't know)</p> <p>11.3 Did any of these symptoms require you to be hospitalised? __ (Fill in 0= No , 1=Yes, 2= Don't know)</p>
<p>12.</p>	<p>COVID-19 vaccination status</p>	<p>12.1 Have you had a COVID-19 vaccine? __ (Fill in 0= No , 1=Yes, 2= Don't know)</p> <p>COVID vaccine type? (1 – AstraZeneca, 2 – Pfizer, 3- Johnson & Johnson, 4 -Moderna, 5 - SputnikV, 6-Sinopharm ; 7- Others.....(Type), 8=Don't Know)</p> <p>12.2 How many doses? __ (1 dose=1, 2 doses =2, 3 doses-3) a) Dose 1 type: __ date _d_ _d_ / _m_ _m_ _m_ / _y_ _y_ b) Dose 2 type: __ date _d_ _d_ / _m_ _m_ _m_ / _y_ _y_ c) Dose 3 type: __ date _d_ _d_ / _m_ _m_ _m_ / _y_ _y_ </p> <p>12.3 Vaccination confirmed by: __ 1=Vaccination Card; 2= SMS; 3= Verbal report; 4=Other(specify).....</p>
<p>13.</p>	<p>Check for BCG scar (first look at the left, then the right shoulder)</p>	<p>13.1 Does the participant have a BCG scar? __ (Fill in 0= No , 1=Yes, 2= Don't know)</p>
<p>14.</p>	<p>For children < 5 years, vaccination information from health card</p>	<p>14.1 Do you have vaccination records for (<i>child's Name</i>)? __ (Fill in 0= No , 1=Yes) If you answered YES, in 20.1, <i>Capture Vaccination history from the records provided</i> (Fill in 0= No , 1=Yes, 2= Don't know)</p> <p>14.2 BCG __ if yes, fill in date _d_ _d_ / _m_ _m_ _m_ / _y_ _y_ </p> <p>14.3 Penta 1 __ if yes, fill in date _d_ _d_ / _m_ _m_ _m_ / _y_ _y_ </p> <p>14.4 Penta 2 __ if yes, fill in date _d_ _d_ / _m_ _m_ _m_ / _y_ _y_ </p> <p>14.5 Penta 3 __ if yes, fill in date _d_ _d_ / _m_ _m_ _m_ / _y_ _y_ </p> <p>14.6 PCV 1 __ if yes, fill in date _d_ _d_ / _m_ _m_ _m_ / _y_ _y_ </p> <p>14.7 PCV 2 __ if yes, fill in date _d_ _d_ / _m_ _m_ _m_ / _y_ _y_ </p> <p>14.8 PCV 3 __ if yes, fill in date _d_ _d_ / _m_ _m_ _m_ / _y_ _y_ </p> <p>14.9 MCV1 __ if yes, fill in date _d_ _d_ / _m_ _m_ _m_ / _y_ _y_ </p> <p>14.10 MCV2 __ if yes, fill in date _d_ _d_ / _m_ _m_ _m_ / _y_ _y_ </p> <p>If you answered NO, in 20.1,</p> <p>14.11 Reason why vaccination card is not available. __ (Choose from the List of probable reasons why no records provided)</p> <ol style="list-style-type: none"> 1. Mother/guardian who keeps the card is not available 2. Claims to have had a card but misplaced it 3. Was not issued with the card at the health facility but received vaccinations 4. Has never gotten a card and never received vaccinations 5. Card Destroyed/burnt 6. Card left at another place other than the current residence
<p>15</p>	<p>Have you ever tested for COVID?)? __ (Fill in 0= No , 1=Yes)</p>	<p>If Positive , Date of last positive test _d_ _d_ _m_ _m_ / _y_ _y_ </p>

16.	Time of sample collection (hh:mm; 24hr clock)	_____:____ or __ N/A sample not taken

Form completed by: _____ (Signature) |__|_|_|/|__|_|_|_|_|/|_2_|_0_|_|_|_| (Date (dd/MMM/yyyy))