

Supplementary Figures

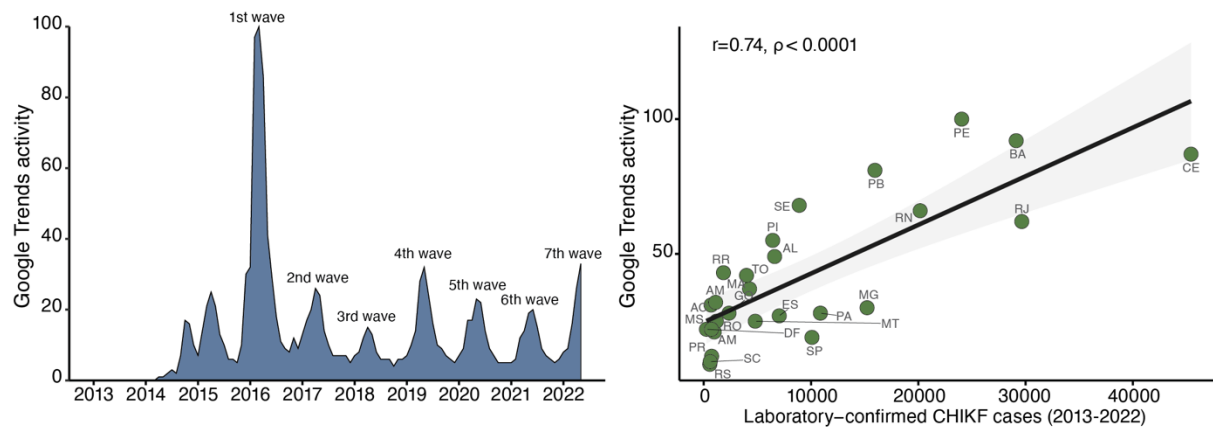

Fig. S1. Digital surveillance of chikungunya virus in Brazil. Timeline of Google Trends activity for the term “chikungunya” in Brazil from January 2013 to May 2022 (left). Correlation between Google Trends activity and laboratory confirmed CHIKF cases per state from January 2013 to May 2022 (right). The correlation was calculated using the Spearman’s rank correlation coefficient. AC, Acre; AL, Alagoas; AM, Amazonas; AP, Amapá; BA, Bahia; CE, Ceará; DF, Distrito Federal; ES, Espírito Santo; GO, Goiás; MA, Maranhão; MG, Minas Gerais; MS, Mato Grosso do Sul; MT, Mato Grosso; PA, Pará; PB, Paraíba; PE, Pernambuco; PI, Piauí; PR, Paraná; RJ, Rio de Janeiro; RN, Rio Grande do Norte; RO, Rondônia; RR, Roraima; RS, Rio Grande do Sul; SC, Santa Catarina; SE, Sergipe; SP, São Paulo; TO, Tocantins.

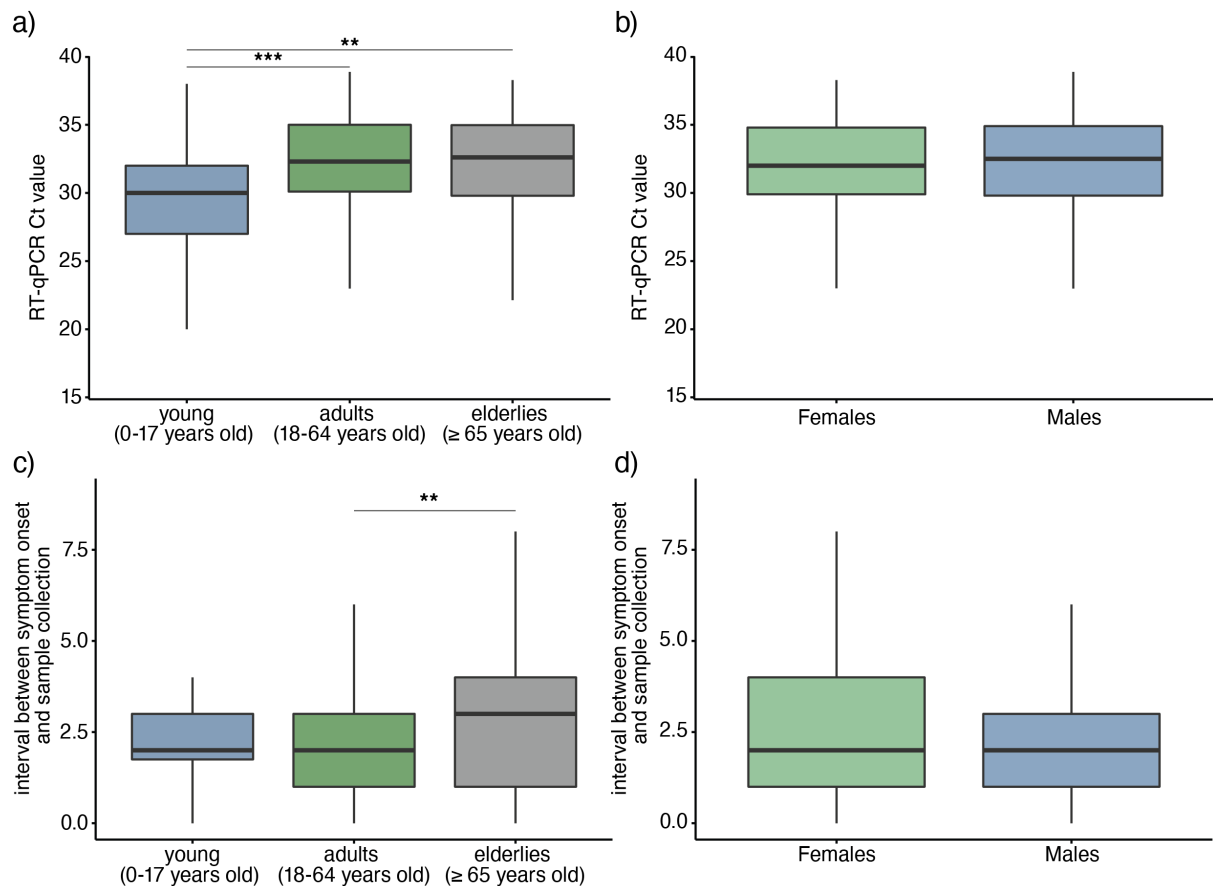

Fig. S2. Distribution of cycle threshold values and the interval between symptom onset and sample collection at a Laboratory of Public Health of Ceará State. Cycle threshold values for CHIKF cases were stratified according to the age group (a) or sex (b). The interval between symptom onset and sample collection per age group (c) or sex (d). The statistical difference between sexes in all age

groups was calculated by One-way ANOVA with the Tukey's HSD (honestly significant difference) test. Significance is indicated as * $p < 0.05$, ** $p < 0.01$, *** $p < 0.001$ or $p > 0.05$ (ns).

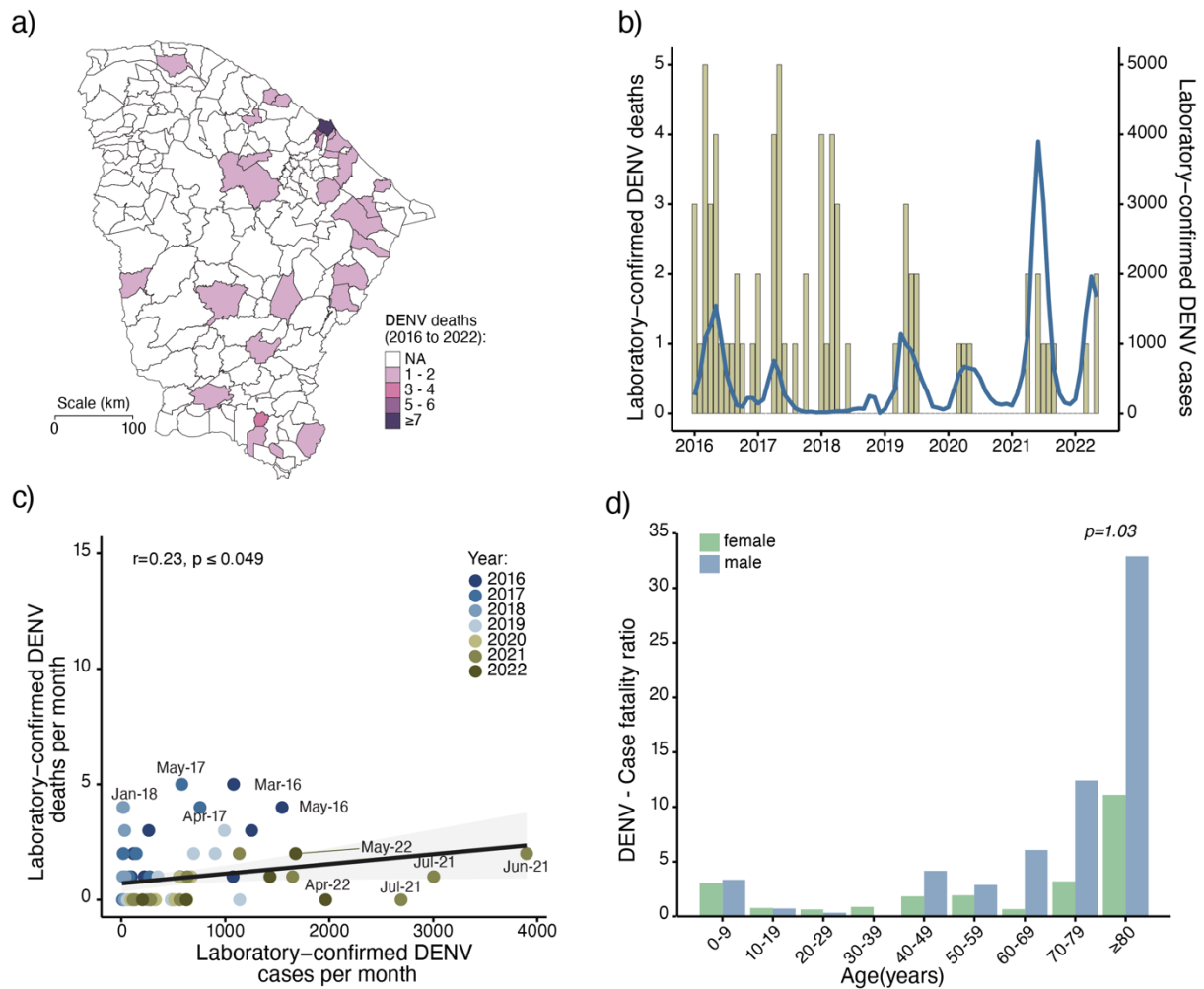

Fig. S3. Dengue deaths in Ceará State, Brazil. **a)** Spatial distribution of laboratory-confirmed DENV deaths per municipality in Ceará State from 2016 to 2022. **b)** Number of laboratory-confirmed DENV deaths (blue line) and cases (gold bars) per month from 1 January 2016 to 31 May 2022. **c)** The Pearson's correlation coefficients of laboratory-confirmed DENV deaths and laboratory-confirmed DENV cases per month from 2016 to 2022 in Ceará State. **d)** The statistical difference between sexes in all age groups was calculated by two-way ANOVA and a post-hoc test were performed correcting for multiple comparisons using the Dunn–Bonferroni method. The significance level was determined as a p-value less than 0.05.

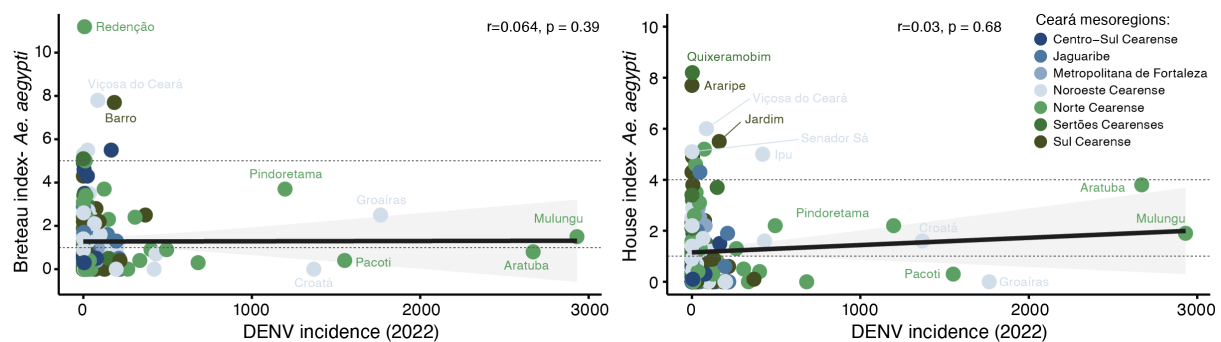

Fig. S4. Correlation between *Ae. aegypti* population density indices and dengue incidence in Ceará in 2022. Correlation coefficients of Breteau index (left) and House index (right) per DENV incidence in 2022. The correlation was calculated using Spearman's rank correlation coefficient. The circles were colored based on Ceará mesoregions. The upper dash line indicates the risk situation

(Breteau index = 5 and House index = 4), and the bottom dash line denotes the alert situation (Breteau index and House index > 1) according to the National Dengue Control Programme in Brazil (28).

Table Supplementary 1. Chikungunya epidemic waves in Brazil.

Wave	Year	Total cases ¹	States most affected	Number case in wave	Period of CHIFV epidemic peak	Peak of CHIFV cases ³
1	2016	44,604	Pernambuco	8,794 (19.7%) ²	February to March	539 to 758
			Ceará	11,474 (27.7%) ²	April to June	575 to 835
2	2017	41,974	Ceará	21,486 (51.2%) ²	March to July	535 to 1,692
3	2018	24,097	Rio de Janeiro	6,316 (26.2%) ²	April	329 to 392
4	2019	33,740	Rio de Janeiro	15,984 (47.4%) ²	April to June	581 to 1,087
5	2020	31,233	Bahia	12,390 (39.7%) ²	May to June	562 to 620
6	2021	39,224	Pernambuco	6,628 (16.9%) ²	June to July	311 to 407
			São Paulo	6,539 (16.7%) ²	March to April	304 to 390
7	2022	35,183	Ceará	8,413 (23.9%) ²	March to May	≥ 500*

Legend: ¹Total of CHIKF cases reported in Brazil to the Ministry of Health. ²Percentage of CHIFV cases in the state related to the total cases in the wave. ³Number of CHIKF cases per epidemiological week in the peak of epidemic in the state. *Ongoing CHIKF epidemic.

Table Supplementary 2. Information of chikungunya cases sequenced in this study.

ID	Sample	Sex	Municipality	Onset symptoms	Sample collection	Ct value - RT-PCR
1	serum	M	Barbalha	Feb-22	Feb-22	23.3
3	serum	F	Barbalha	Feb-22	Feb-22	21.94
4	serum	F	Barbalha	Feb-22	Feb-22	29.55
5	serum	M	Barbalha	Feb-22	Feb-22	25.14
6	serum	F	Barbalha	Feb-22	Feb-22	29.03
7	serum	M	Barbalha	Feb-22	Feb-22	23.14
8	serum	M	Barbalha	Feb-22	Feb-22	25.36
9	serum	M	Barbalha	Feb-22	Feb-22	26.15
10	serum	M	Barbalha	Feb-22	Feb-22	25.49
11	serum	F	Barbalha	Feb-22	Feb-22	21.63
12	serum	F	Barbalha	Feb-22	Feb-22	23.33
13	serum	M	Barbalha	Feb-22	Feb-22	22.9
14	serum	M	Barbalha	Feb-22	Feb-22	28.96
15	serum	F	Barbalha	Feb-22	Feb-22	27.69
16	serum	M	Barbalha	Feb-22	Feb-22	22.13
17	serum	F	Barbalha	Feb-22	Feb-22	29.35
18	serum	M	Barbalha	Feb-22	Feb-22	27.17
20	serum	F	Barbalha	Feb-22	Feb-22	28.49
21	serum	F	Barbalha	Feb-22	Feb-22	27.73
22	serum	F	Barbalha	Feb-22	Feb-22	29.68
23	serum	M	Barbalha	Feb-22	Feb-22	26.49
24	serum	F	Barbalha	Feb-22	Feb-22	29.27
25	serum	F	Fortaleza	Mar-22	Mar-22	29.6

45	serum	M	Fortaleza	Mar-22	Mar-22	28.8
46	serum	F	Pacoti	Feb-22	Mar-22	30.82
47	serum	F	Pacoti	Mar-22	Mar-22	30.64
48	serum	M	Pacoti	Mar-22	Mar-22	30.63
50	serum	F	Pacoti	Mar-22	Mar-22	29.13
52	cerebrospinal fluid	M	Fortaleza	Feb-22	Mar-22	29.6
53	serum	F	Barbalha	Feb-22	Feb-22	24.51
54	serum	F	Pacoti	Feb-22	Feb-22	28.68
55	serum	M	Barbalha	Feb-22	Feb-22	29.94
56	serum	F	Barbalha	Feb-22	Feb-22	29.93
57	serum	F	Pacoti	Feb-22	Feb-22	29.59
58	serum	M	Barbalha	Feb-22	Feb-22	18
59	serum	F	Barbalha	Feb-22	Feb-22	23
60	serum	F	Barbalha	Feb-22	Feb-22	20
61	serum	M	Barbalha	Feb-22	Feb-22	21
62	serum	M	Barbalha	Feb-22	Feb-22	24
63	serum	F	Barbalha	Feb-22	Feb-22	27
64	serum	M	Barbalha	Feb-22	Feb-22	20
65	serum	F	Barbalha	Feb-22	Feb-22	20
66	serum	M	Barbalha	Feb-22	Feb-22	17
67	serum	F	Barbalha	Feb-22	Feb-22	21
68	serum	F	Penaforte	Feb-22	Feb-22	20
70	serum	F	Juazeiro do Norte	Mar-22	Mar-22	28
72	serum	F	Juazeiro do Norte	Mar-22	Mar-22	18
73	serum	F	Farias Brito	Mar-22	Mar-22	25
74	serum	F	Juazeiro do Norte	Mar-22	Mar-22	23
75	serum	F	Juazeiro do Norte	Mar-22	Mar-22	19
76	serum	F	Juazeiro do Norte	Mar-22	Mar-22	27
77	serum	F	Juazeiro do Norte	Mar-22	Mar-22	21
78	serum	F	Juazeiro do Norte	Mar-22	Mar-22	23
79	serum	F	Juazeiro do Norte	Mar-22	Mar-22	21
80	serum	M	Juazeiro do Norte	Mar-22	Mar-22	20
81	serum	M	Juazeiro do Norte	Mar-22	Mar-22	30
82	serum	M	Juazeiro do Norte	Mar-22	Mar-22	25
83	serum	M	Juazeiro do Norte	Mar-22	Mar-22	20
84	serum	F	Juazeiro do Norte	Mar-22	Mar-22	22
85	serum	F	Juazeiro do Norte	Mar-22	Mar-22	21
86	serum	M	Juazeiro do Norte	Mar-22	Mar-22	24

Legend: F, female. M, male.