

Supplementary Materials:Supporting documentation for variants:

Table 1. Recessive

1. SMPA3: *MTHFR*

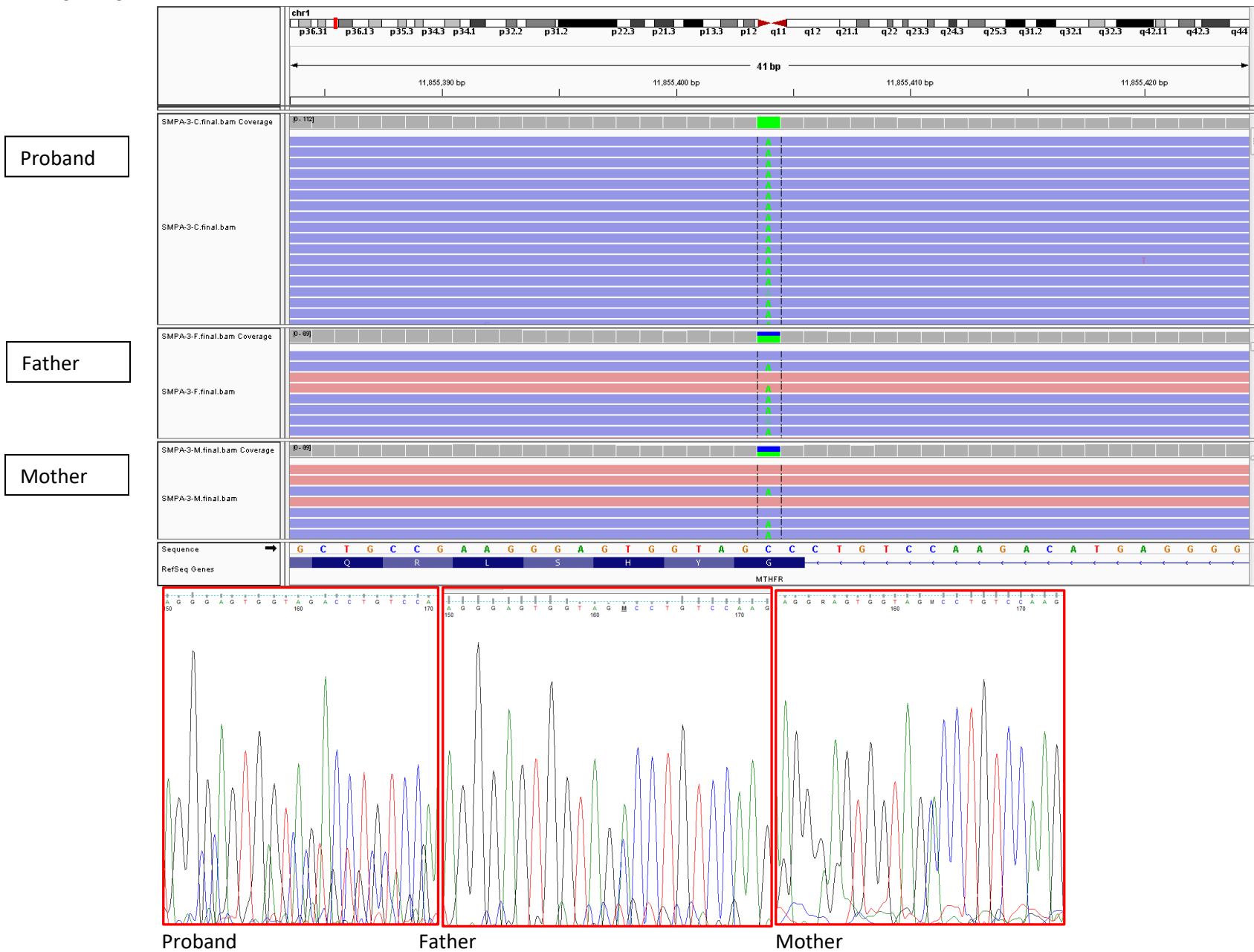

2. IABB16: *CLCA4*

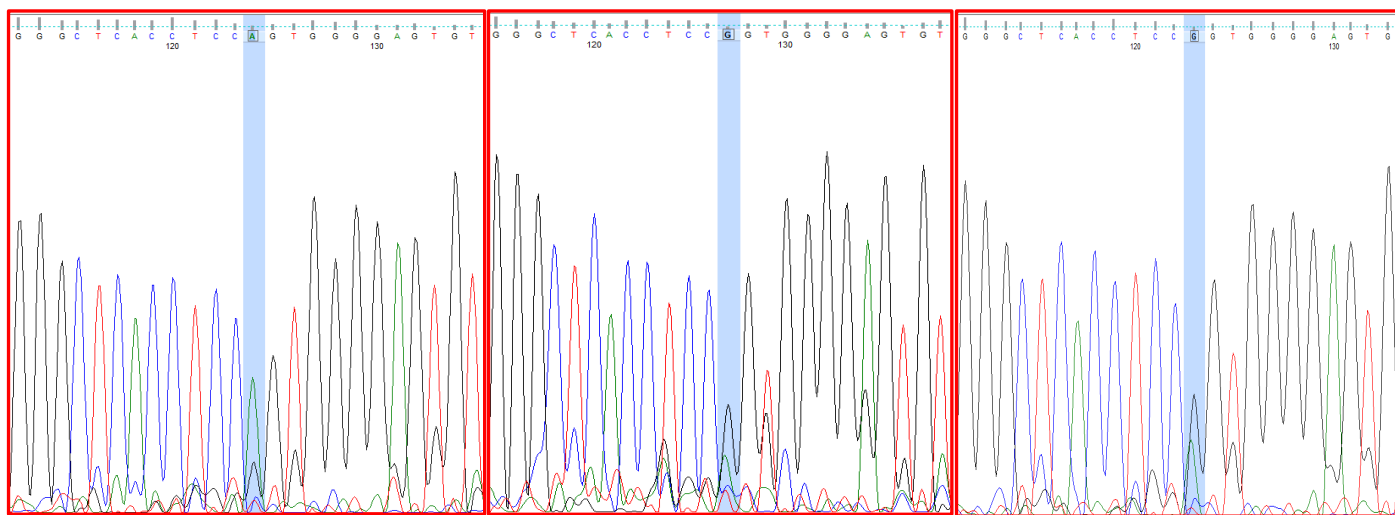
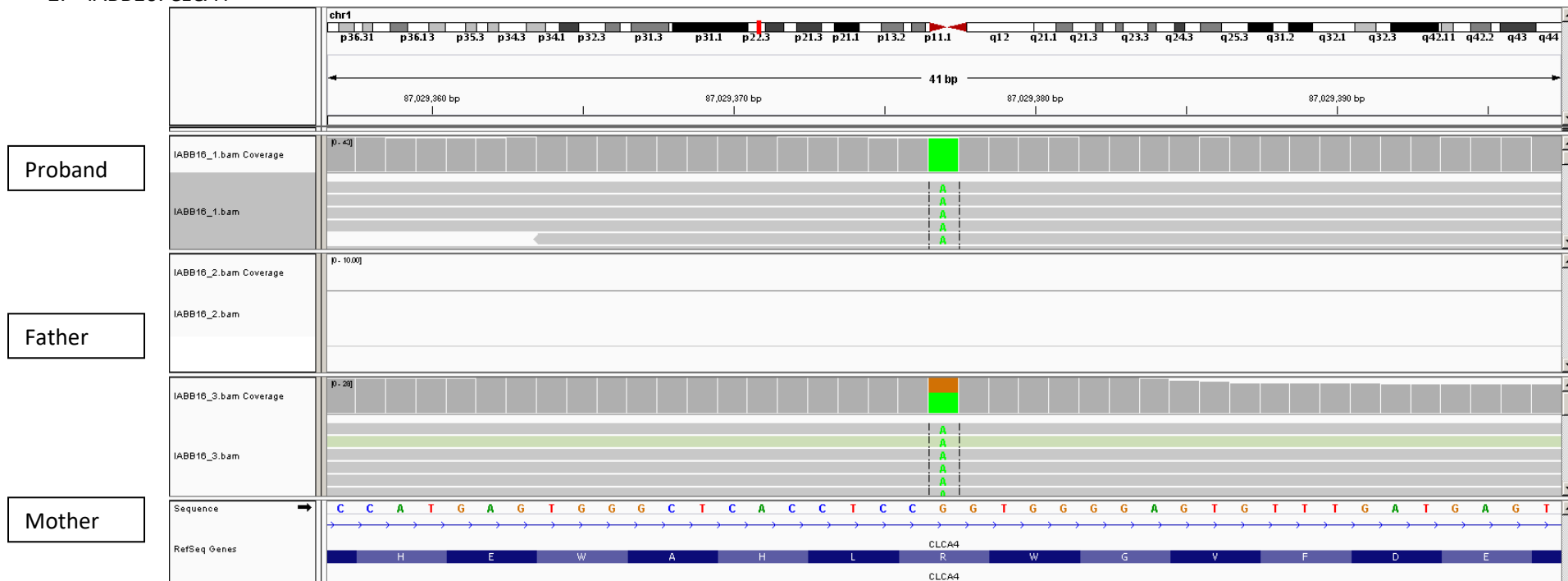

Proband

Father

Mother

3. SMPA4: *HRNR*

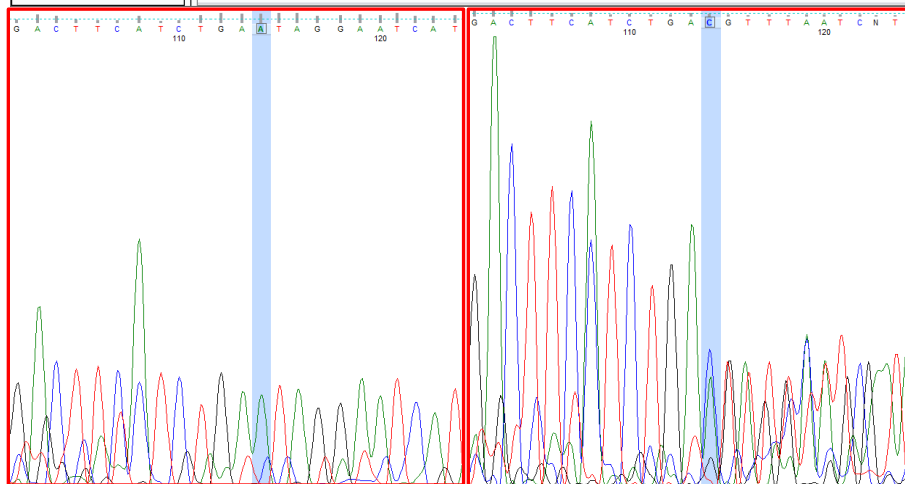
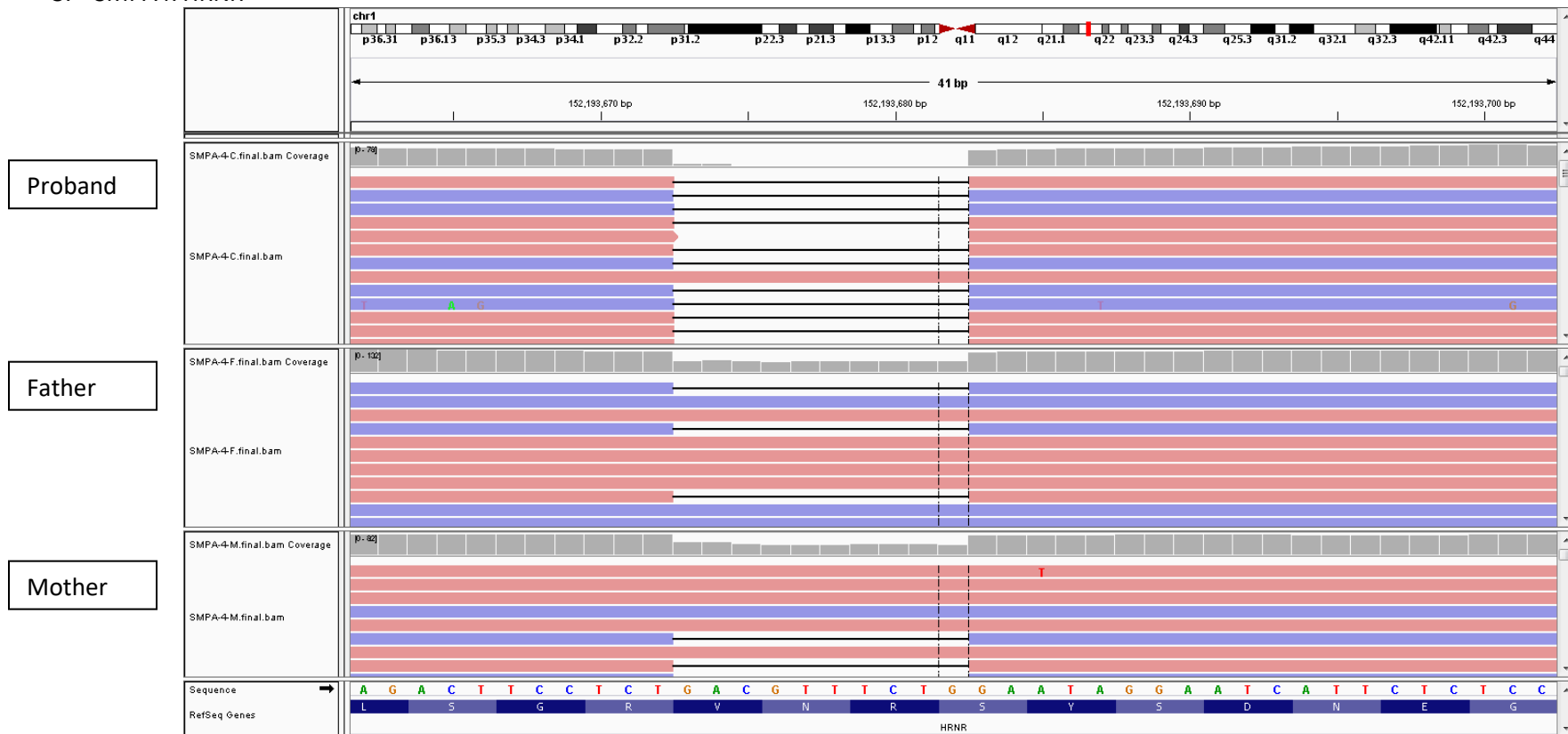

Proband

Mother

4. SMPA76: ILDR2

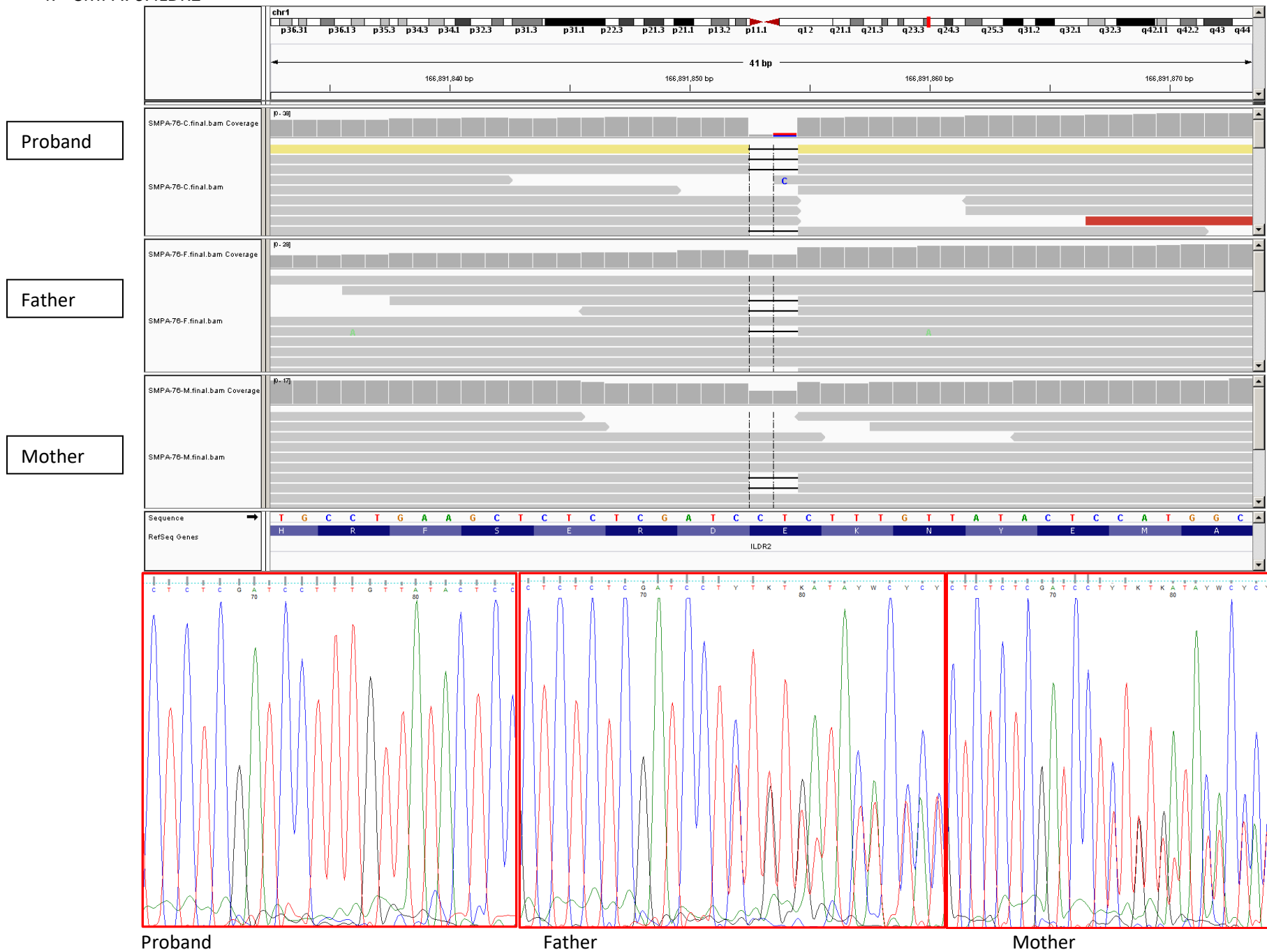

5. SMPA3: *RASAL2*

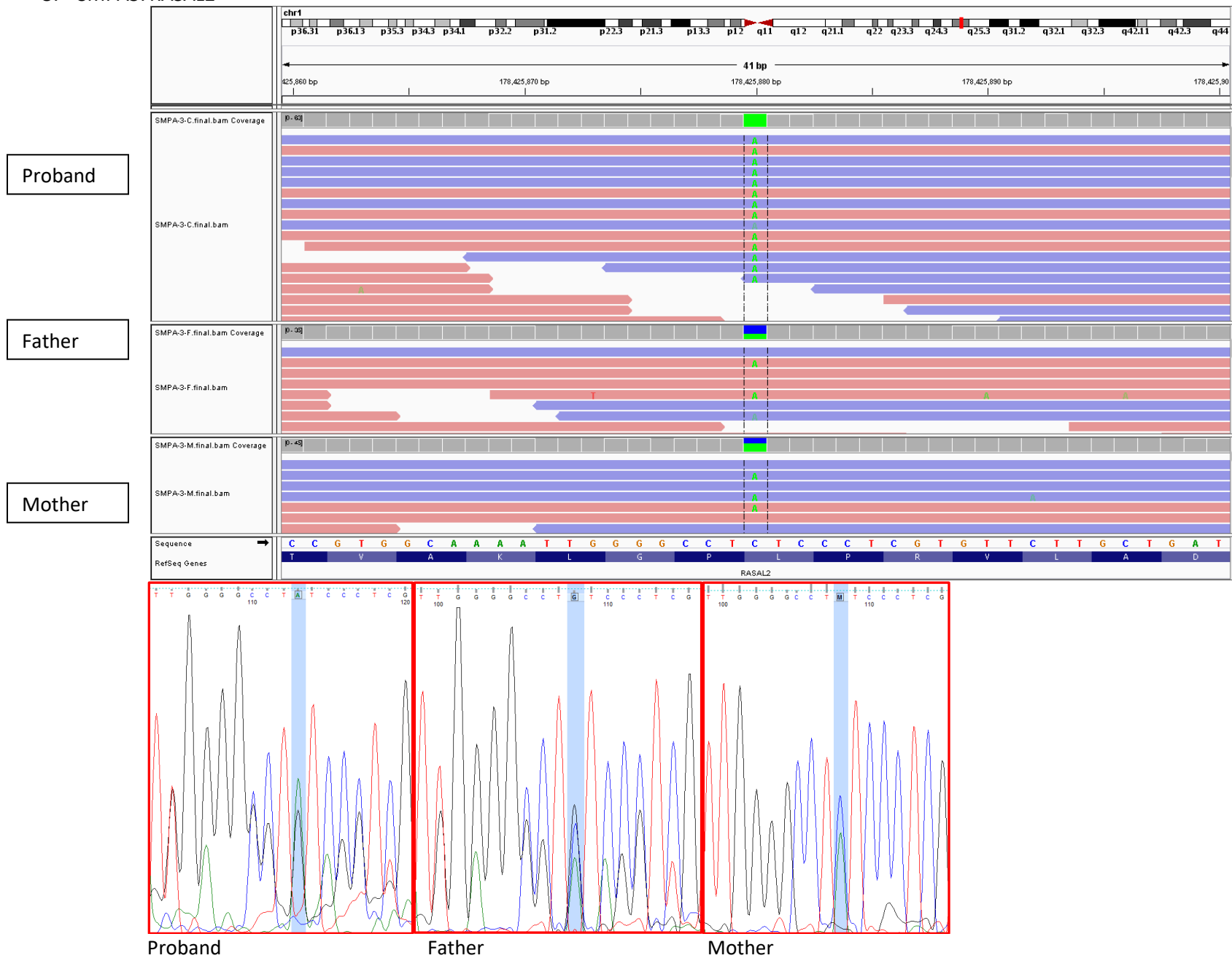

6. SMPA4: *DENND1B*

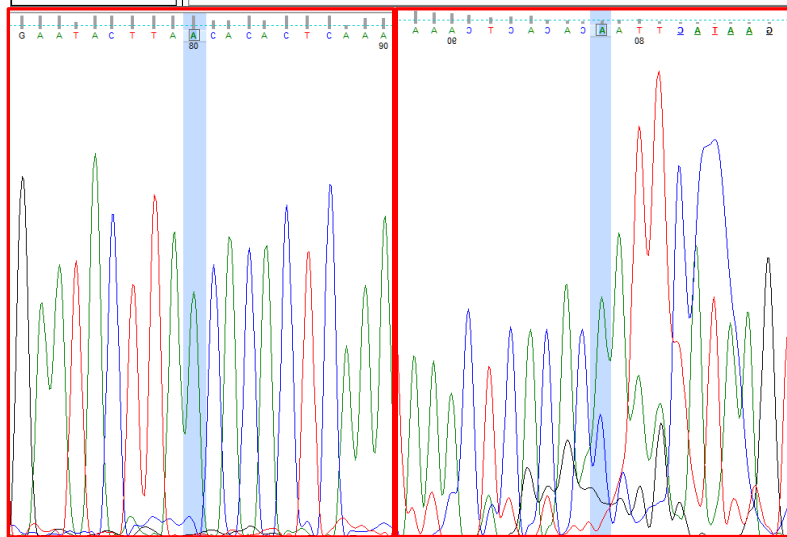
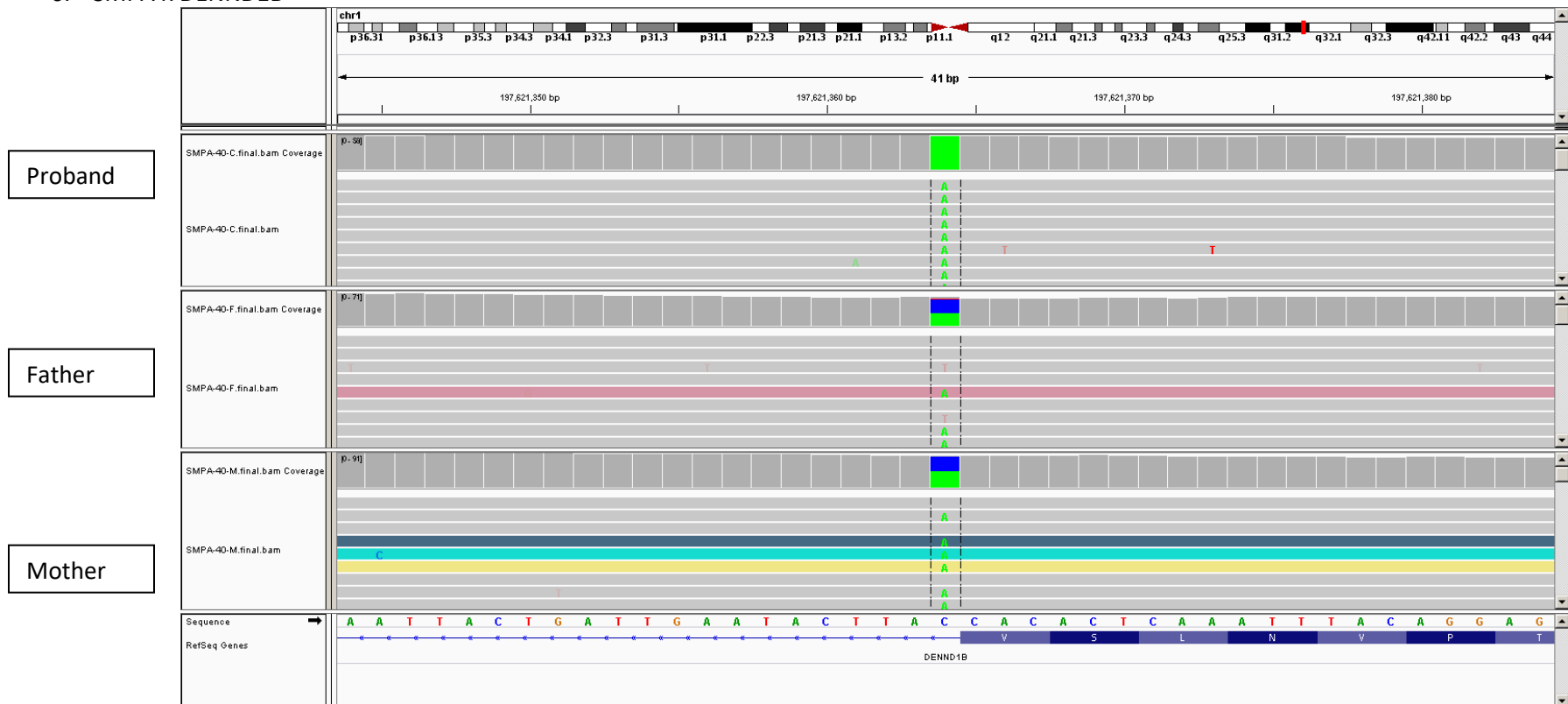

Proband

Father

7. Autism*: *HTRA2*

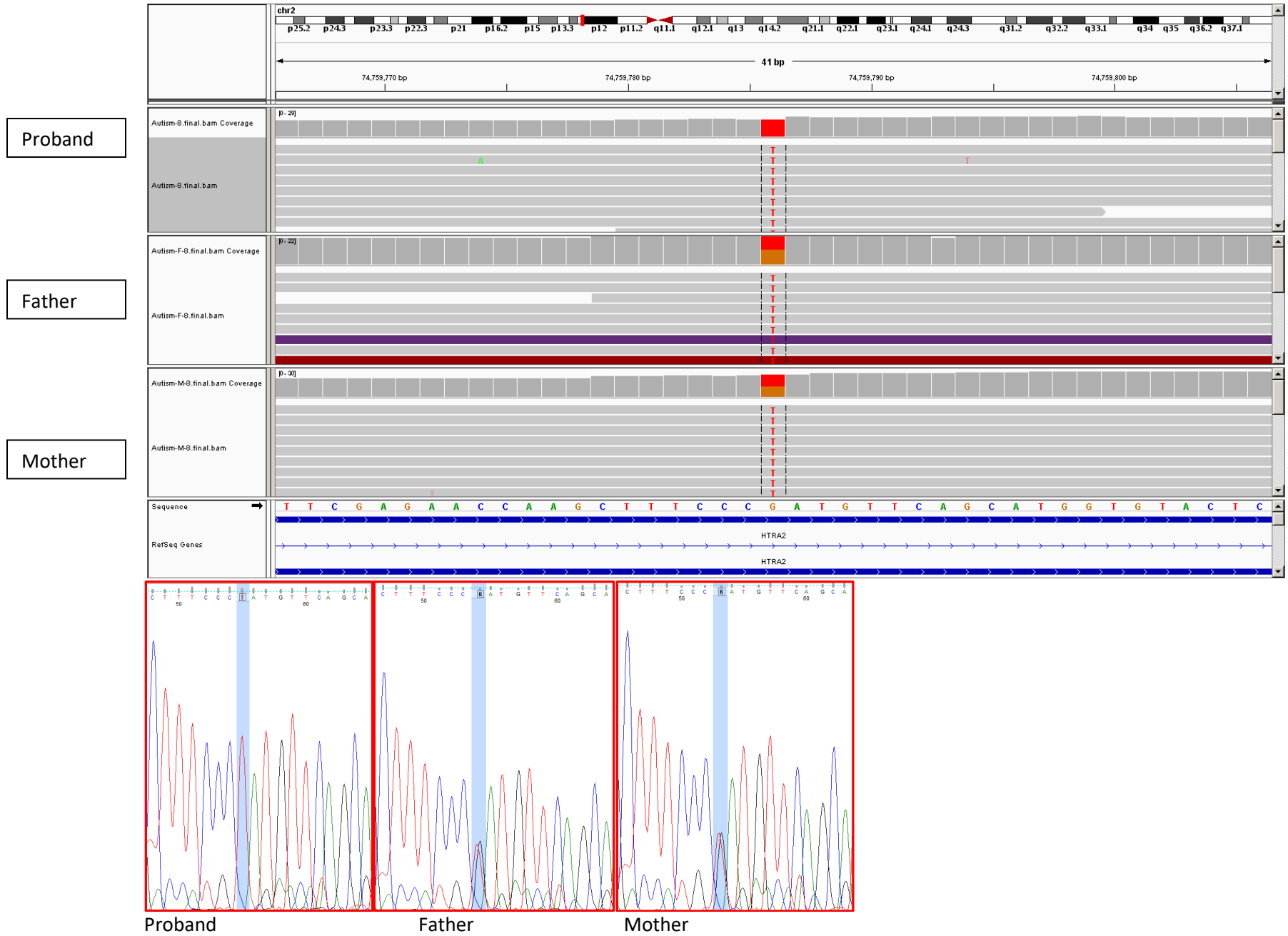

8. SMPA19: SCN10A

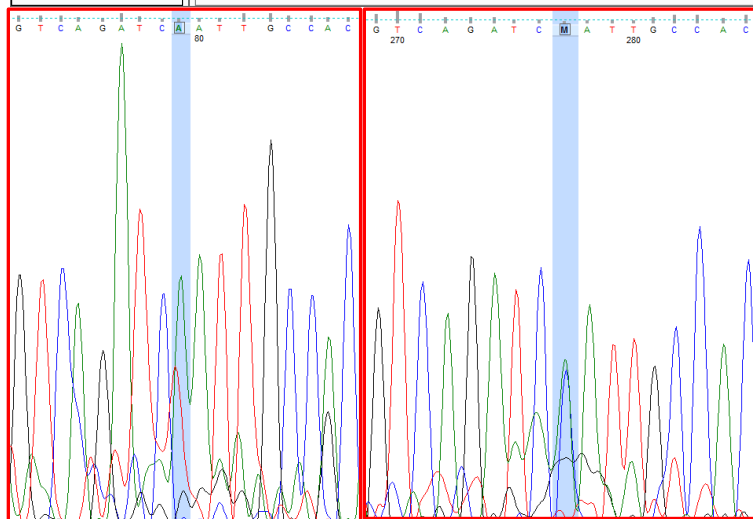
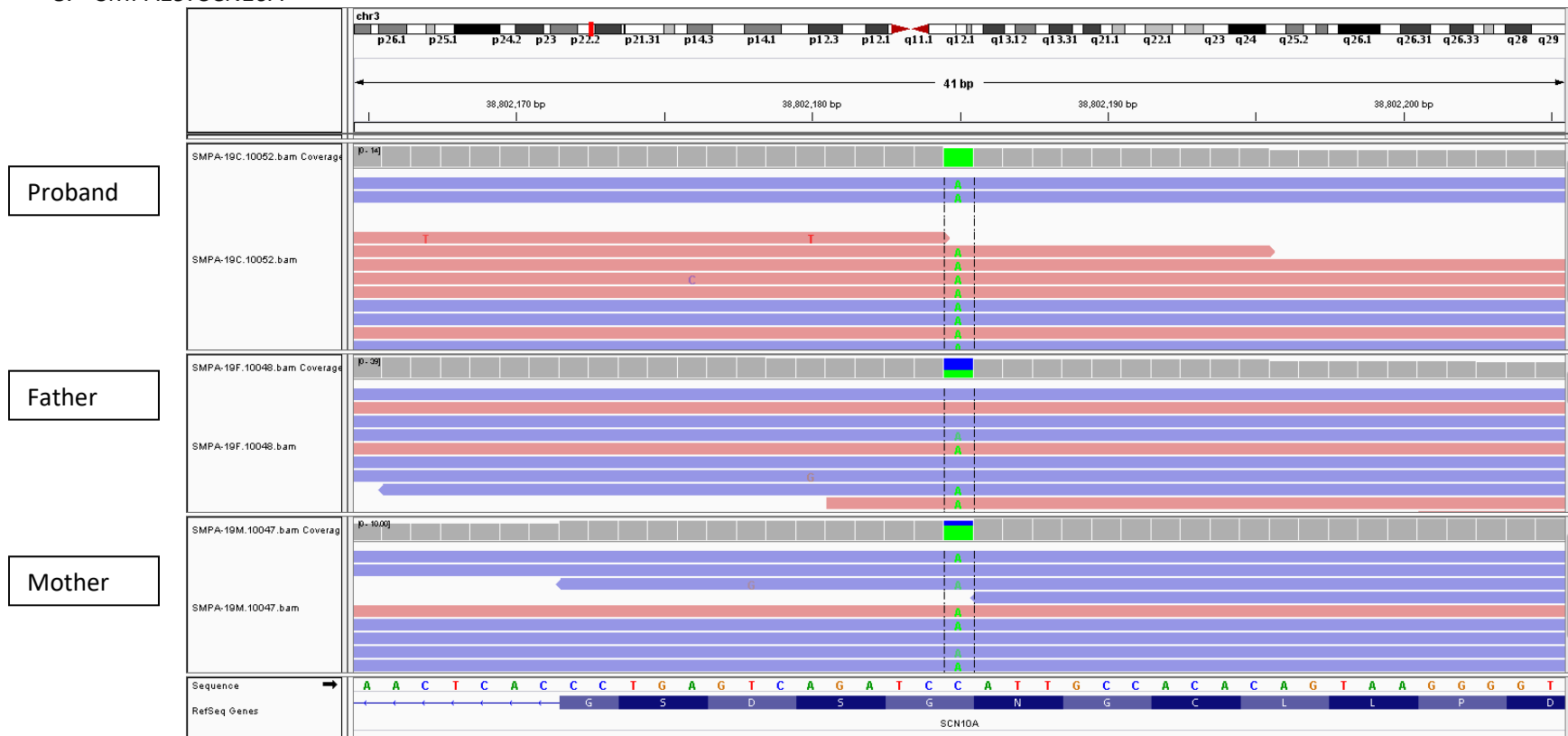

Proband

Mother

9. SMPA76: ANO10

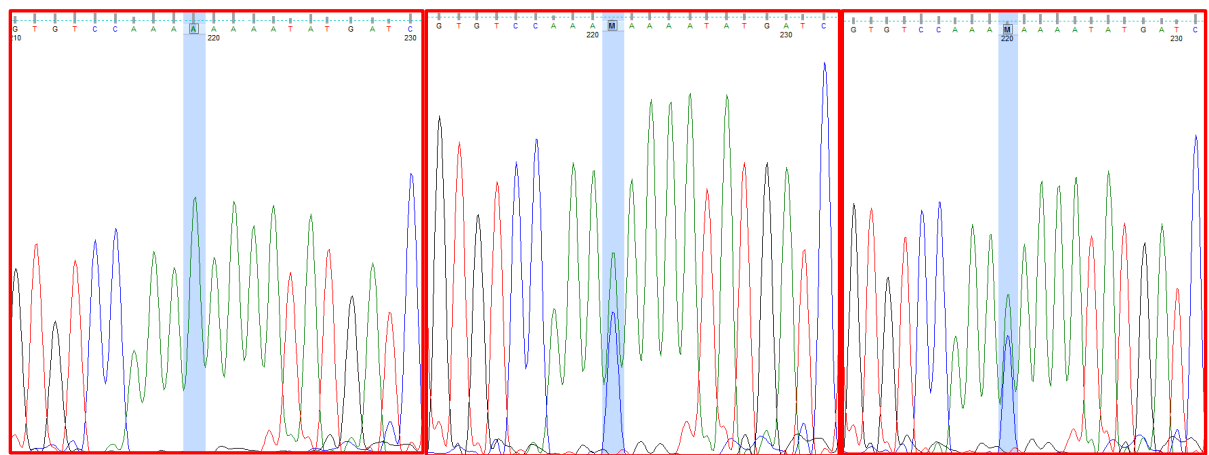
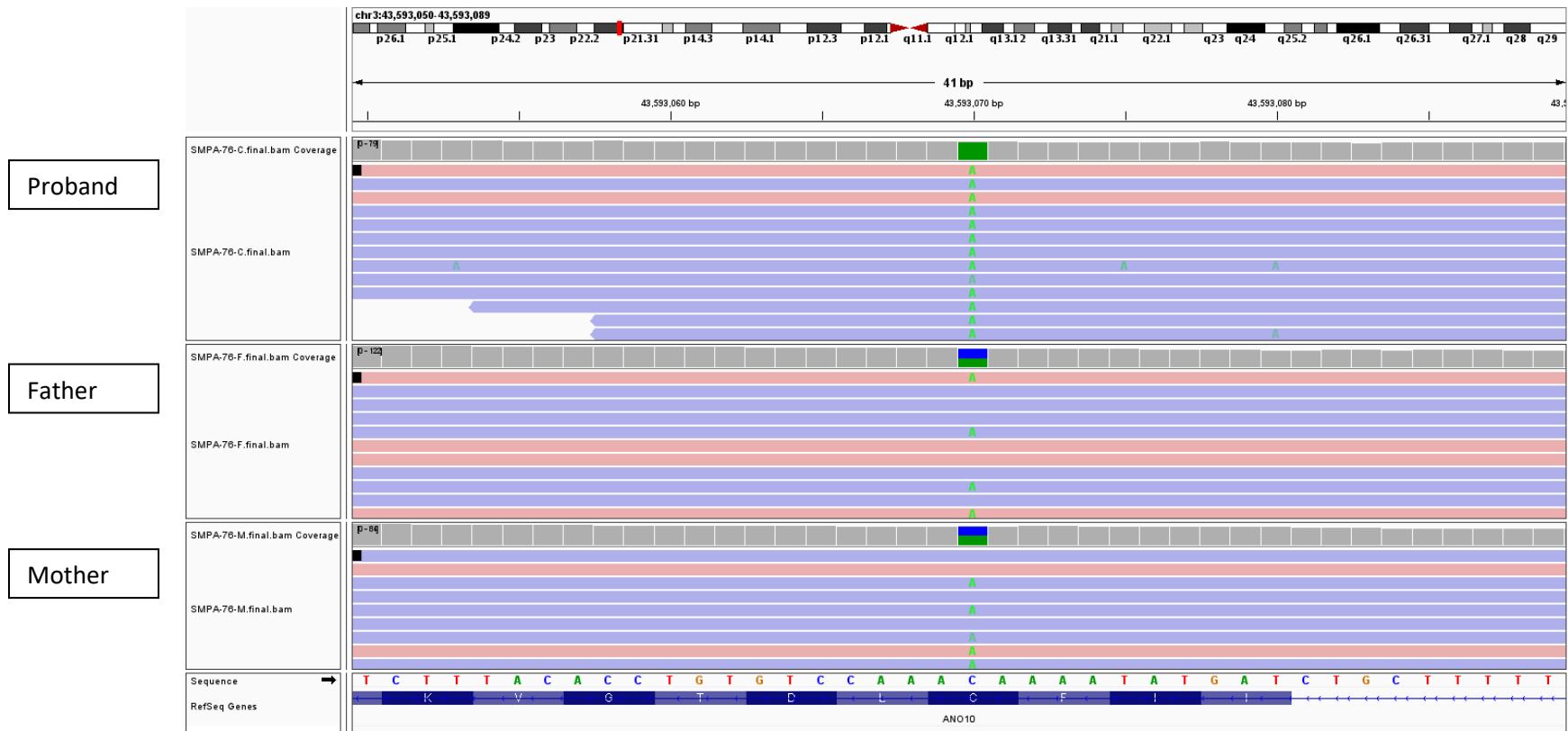

Proband

Father

Mother

10. SA15: SETD2

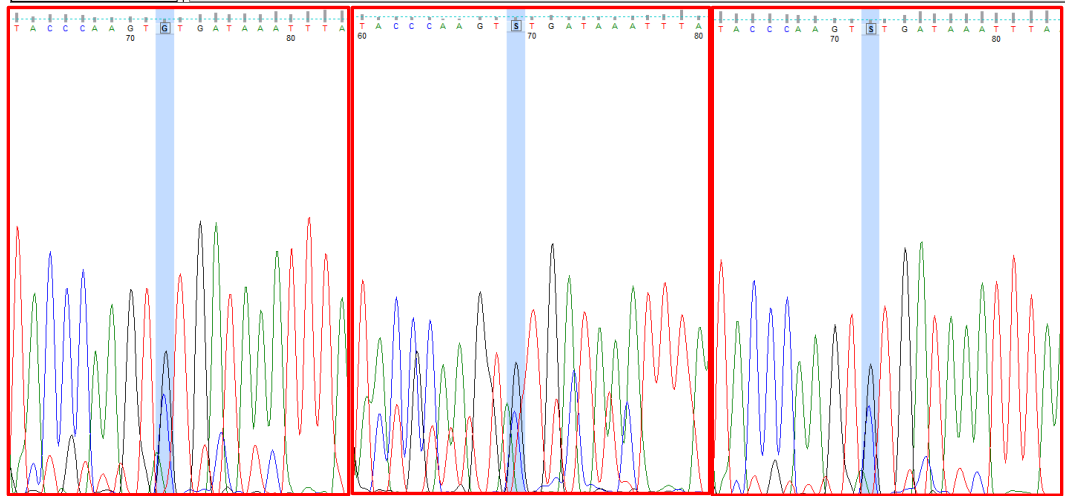
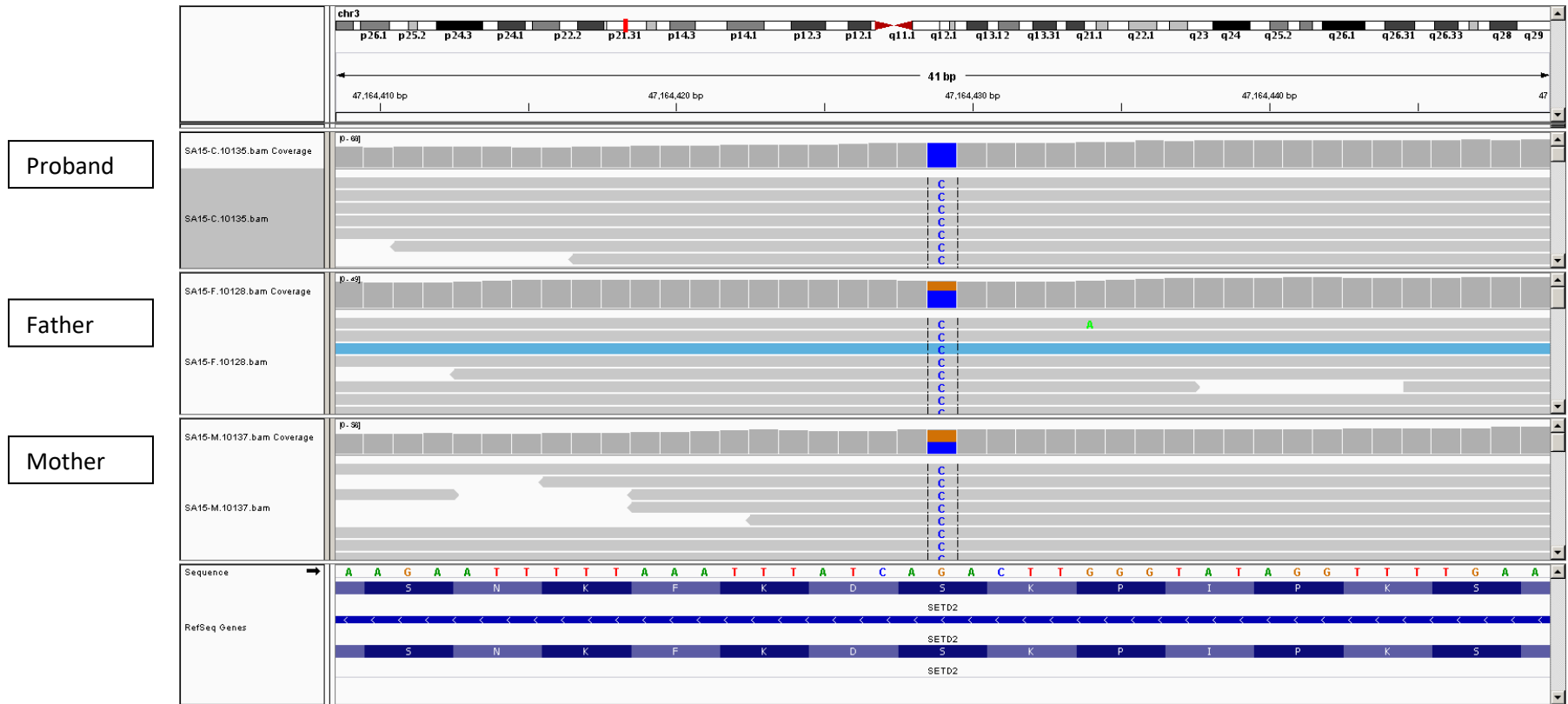

Proband

Father

Mother

11. SMPA27: EPHB1

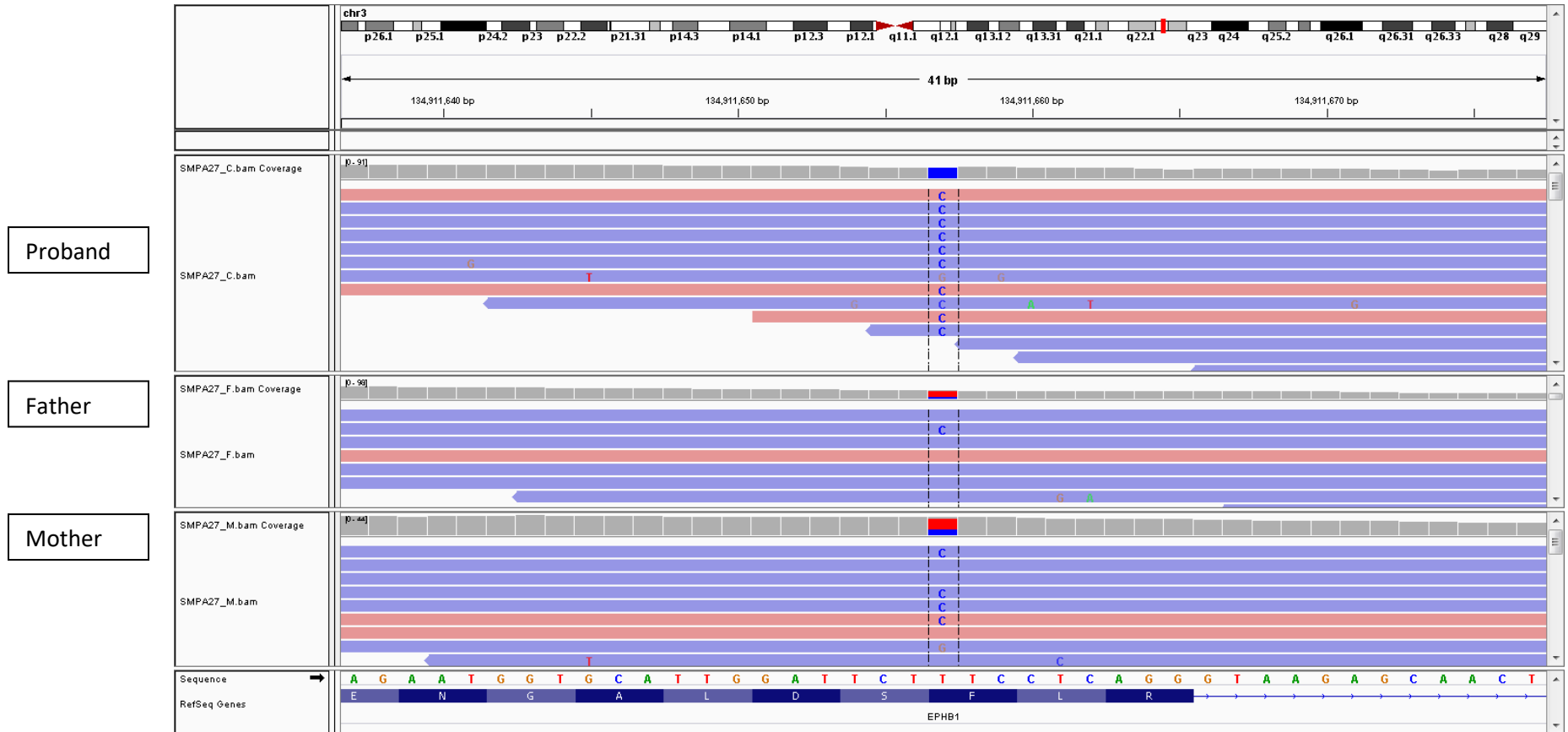

Proband

Father

Mother

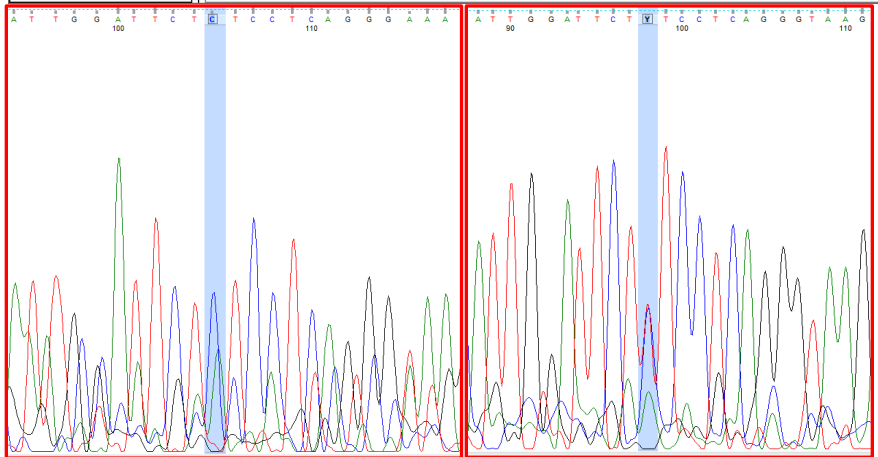

Proband

Mother

12. Autism3: *RSRC1*

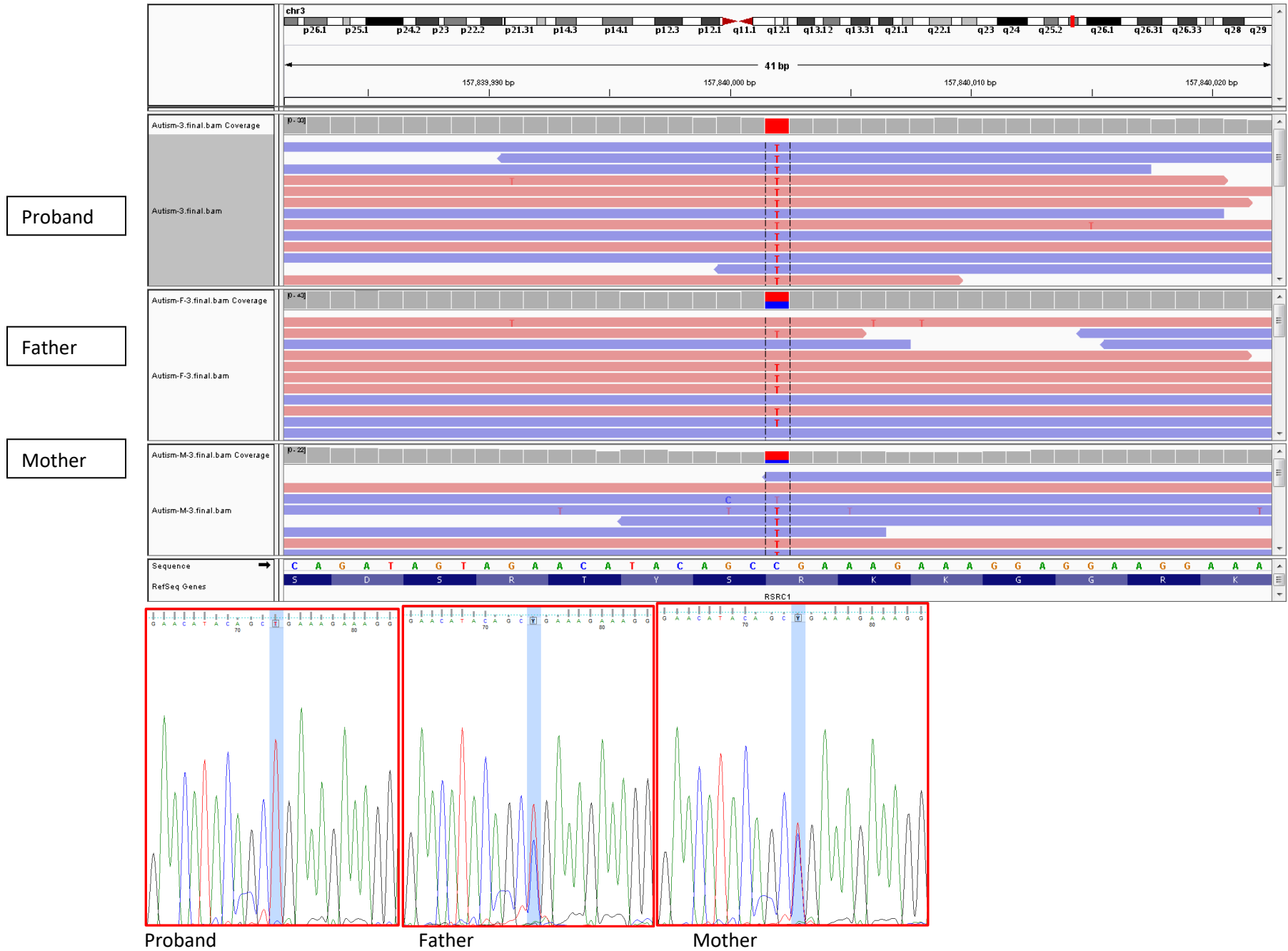

13. SMPA8: *LRRC34*

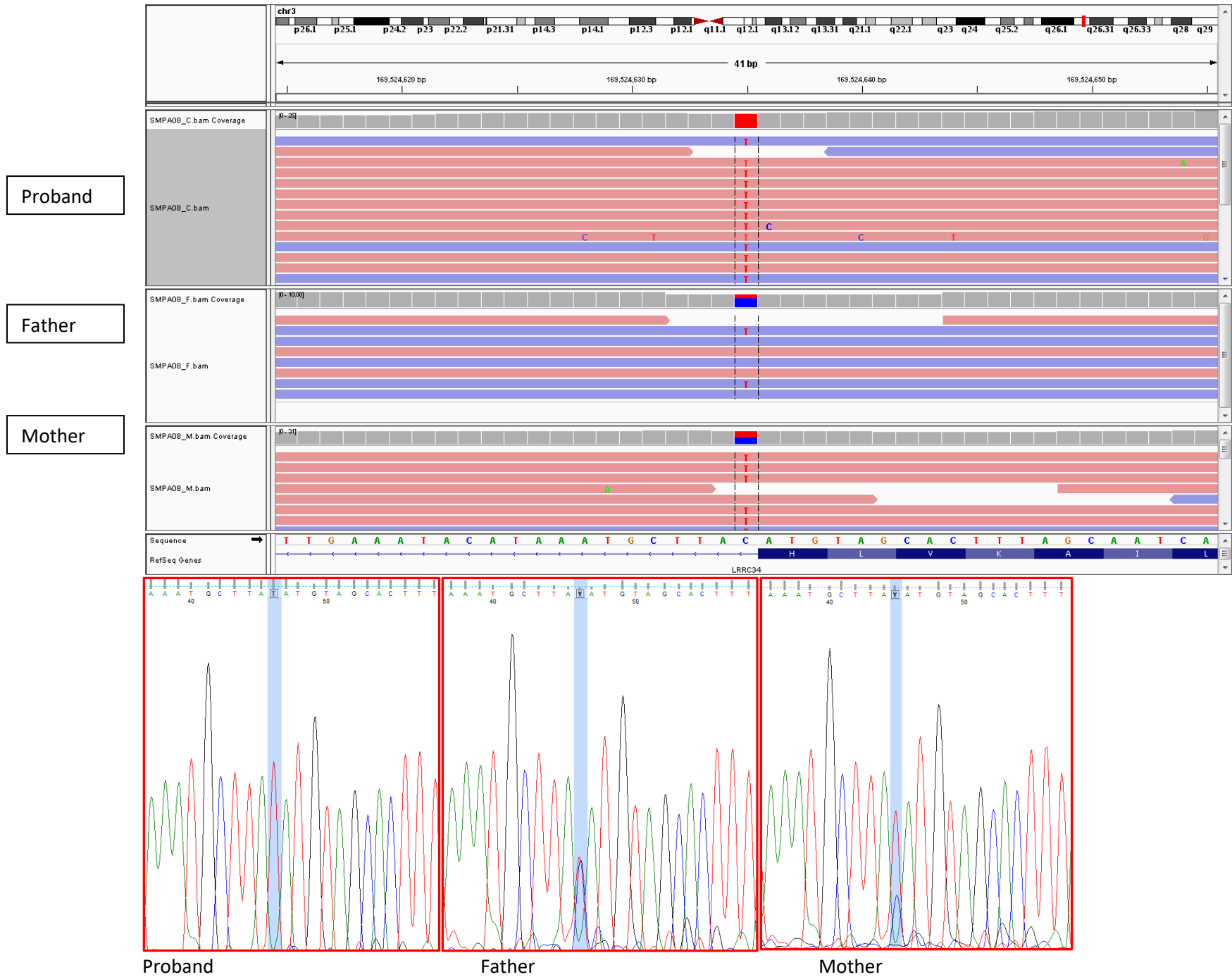

14. IAU66: DDIT4L

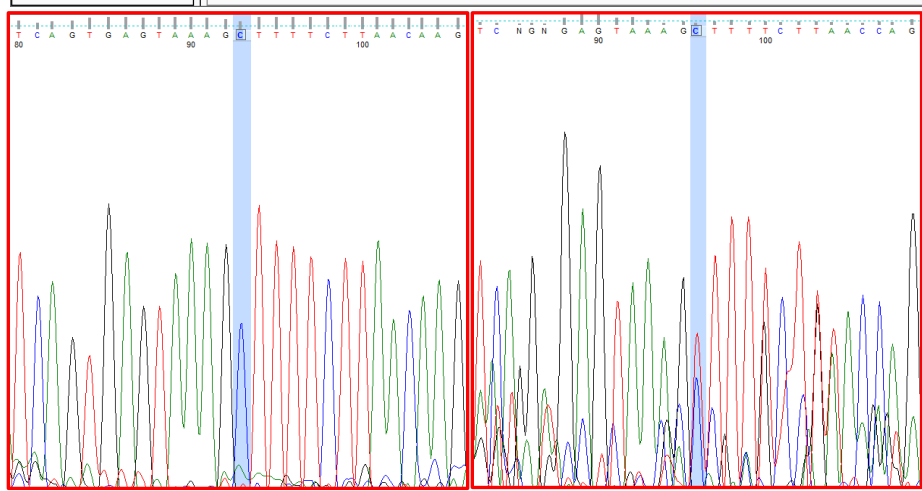
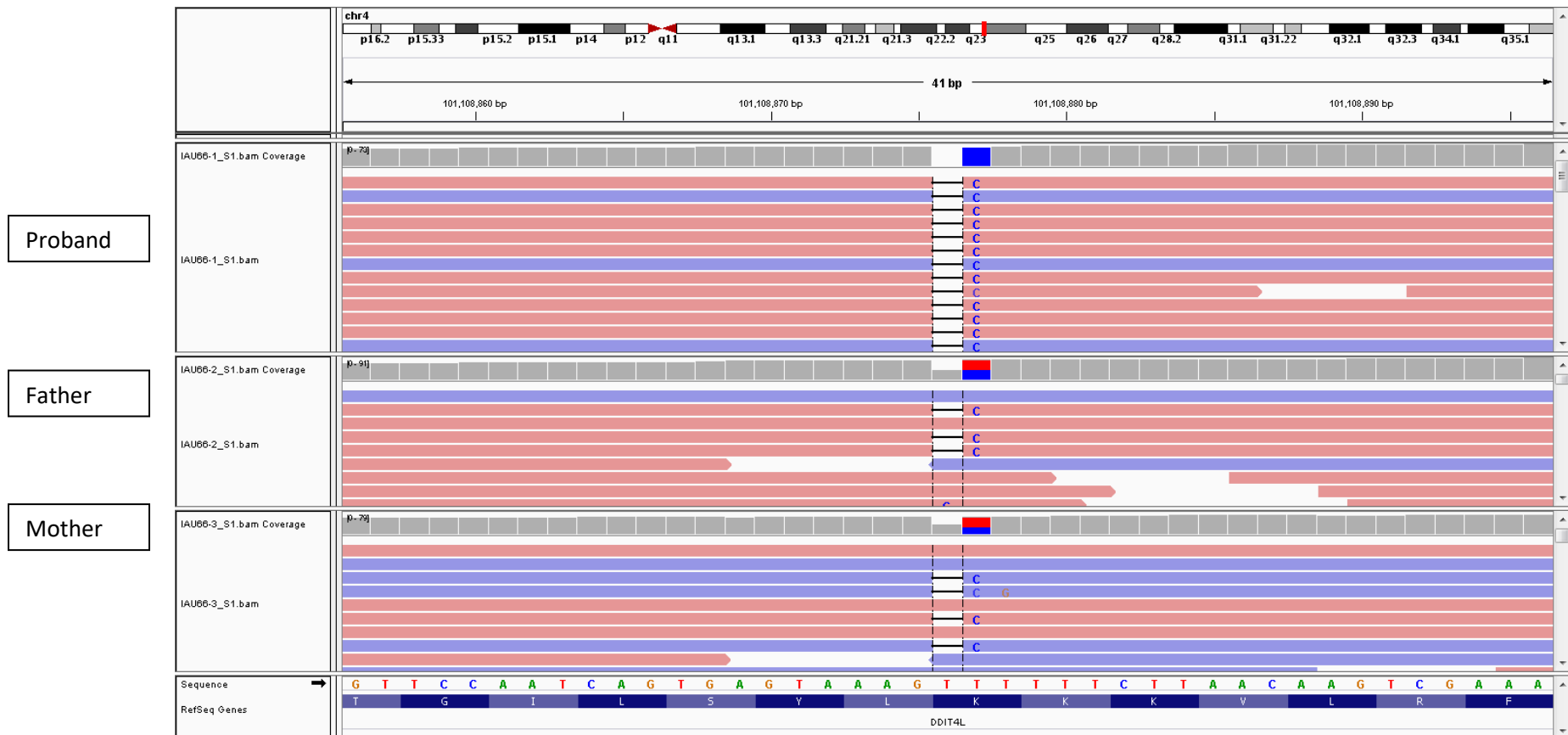

Proband

Father

15. RQPA12: AGA

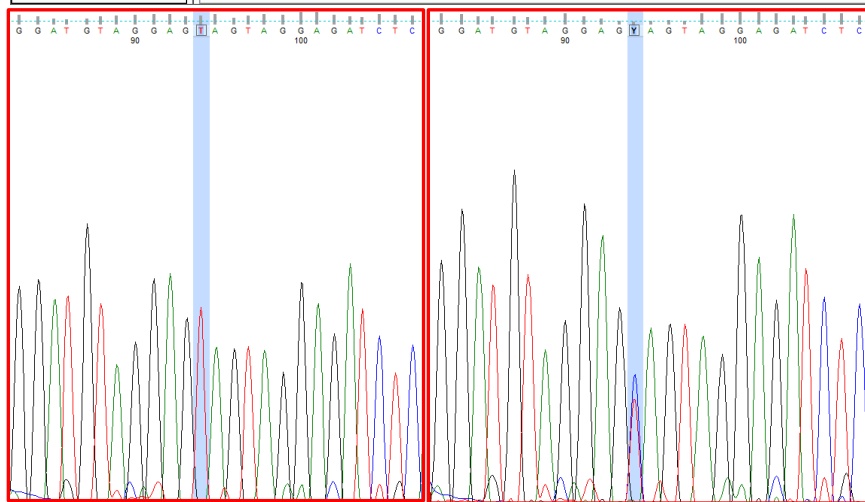
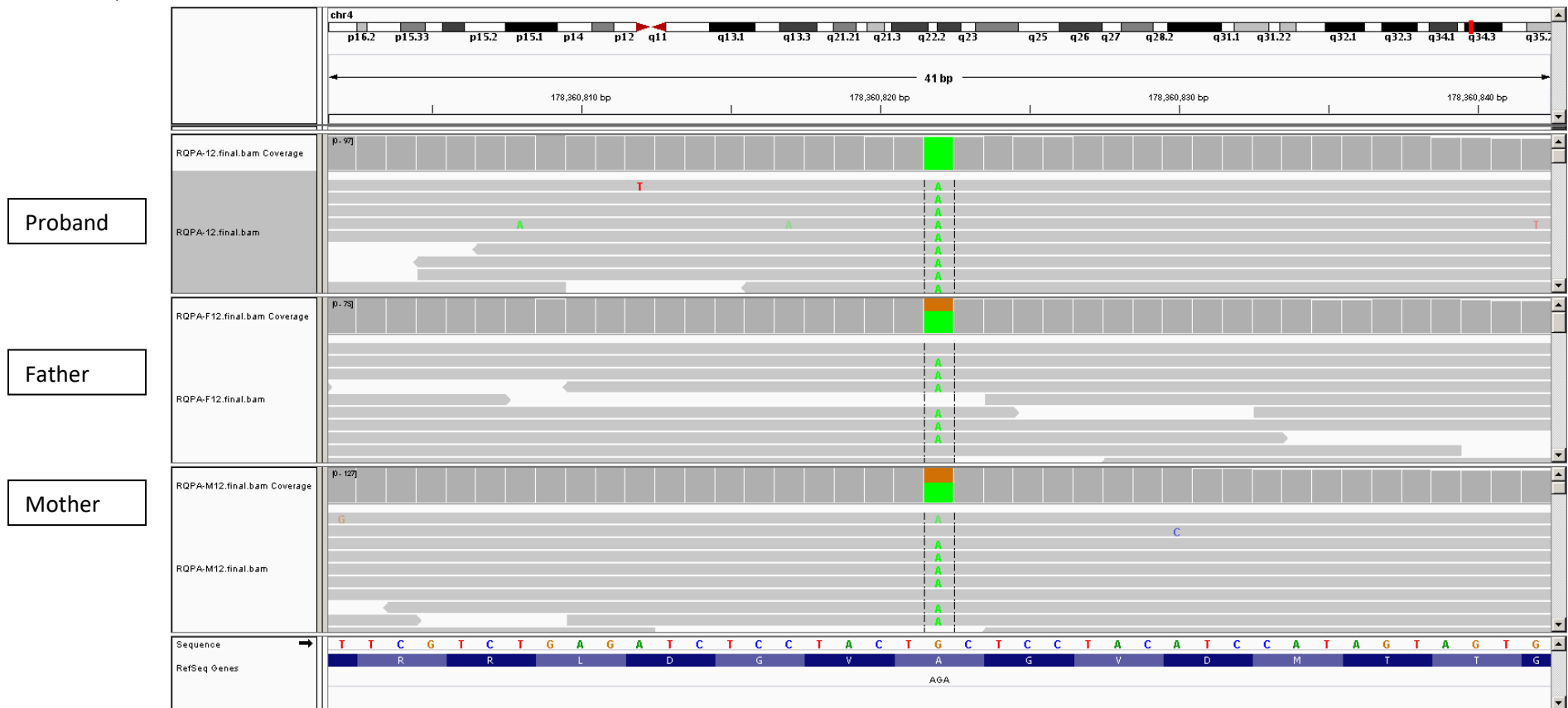

Proband

Mother

16. SMPA35: ENPP6

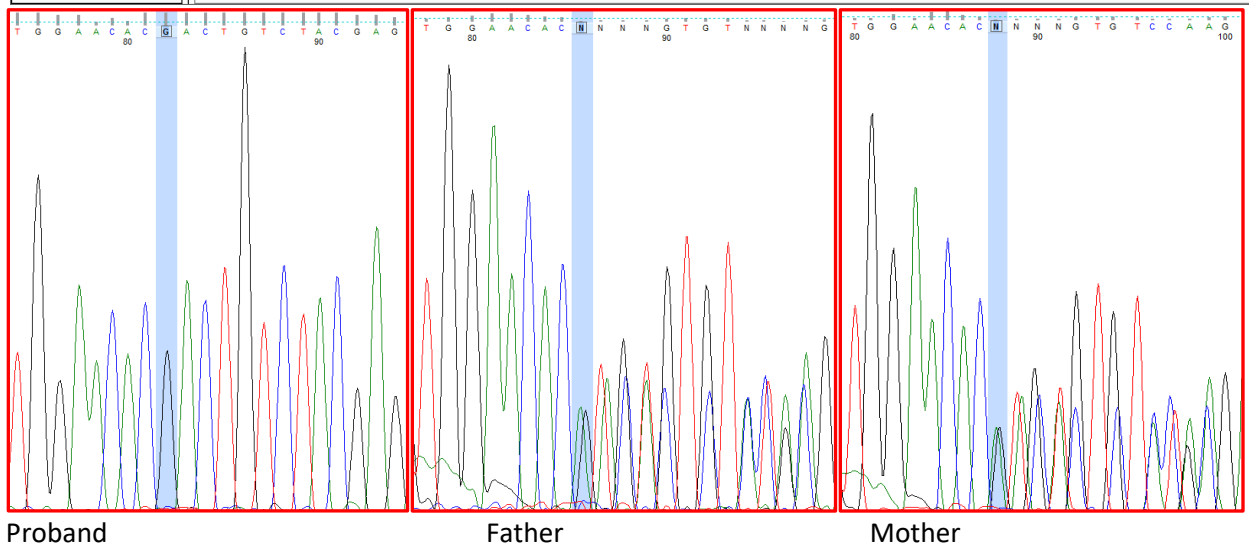
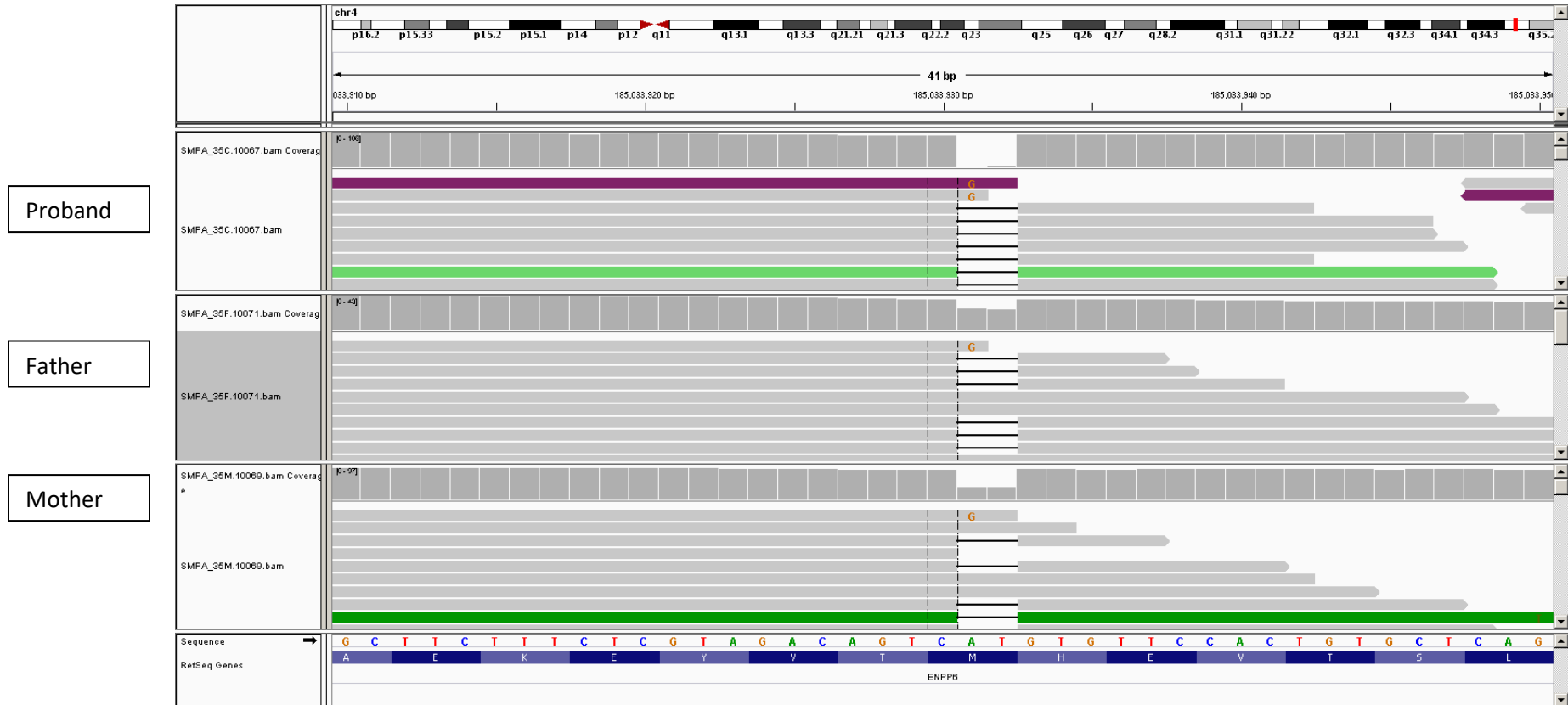

17. IABB1: CAPSL

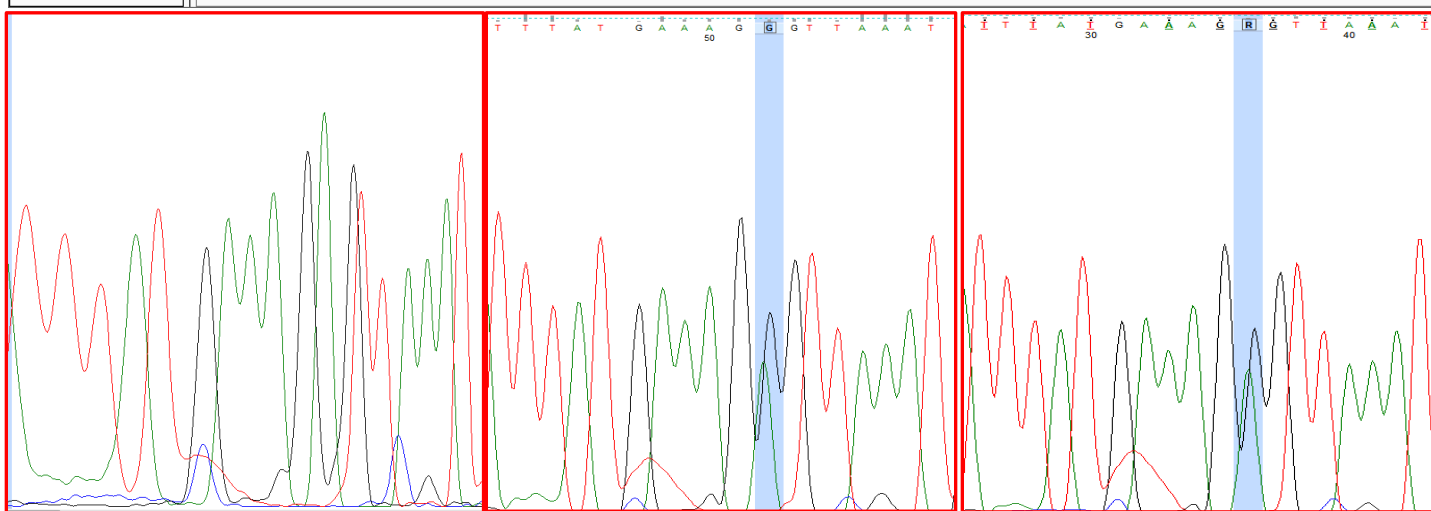
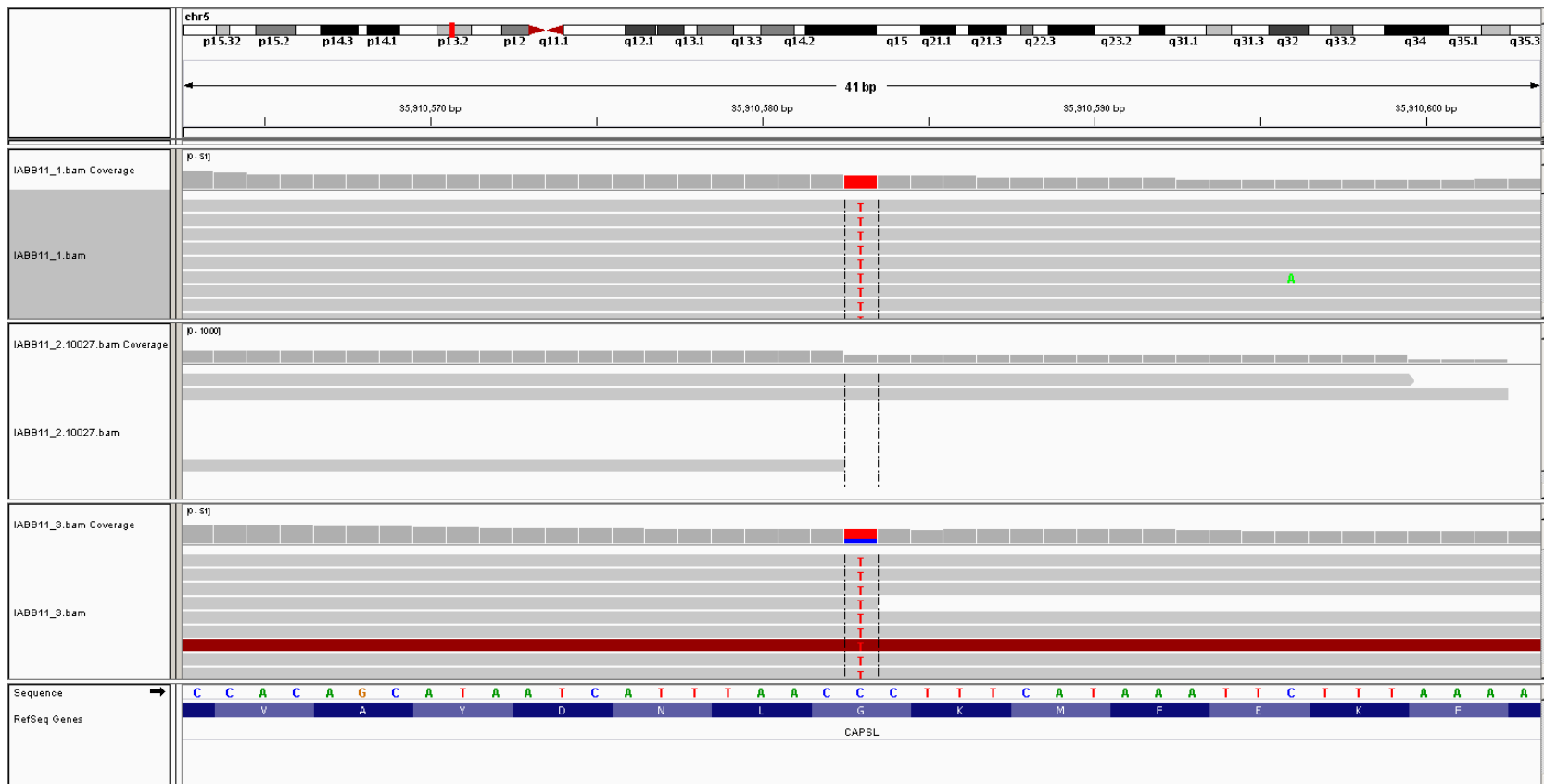

Proband

Father

Mother

18. Autism8: *SLC36A1*

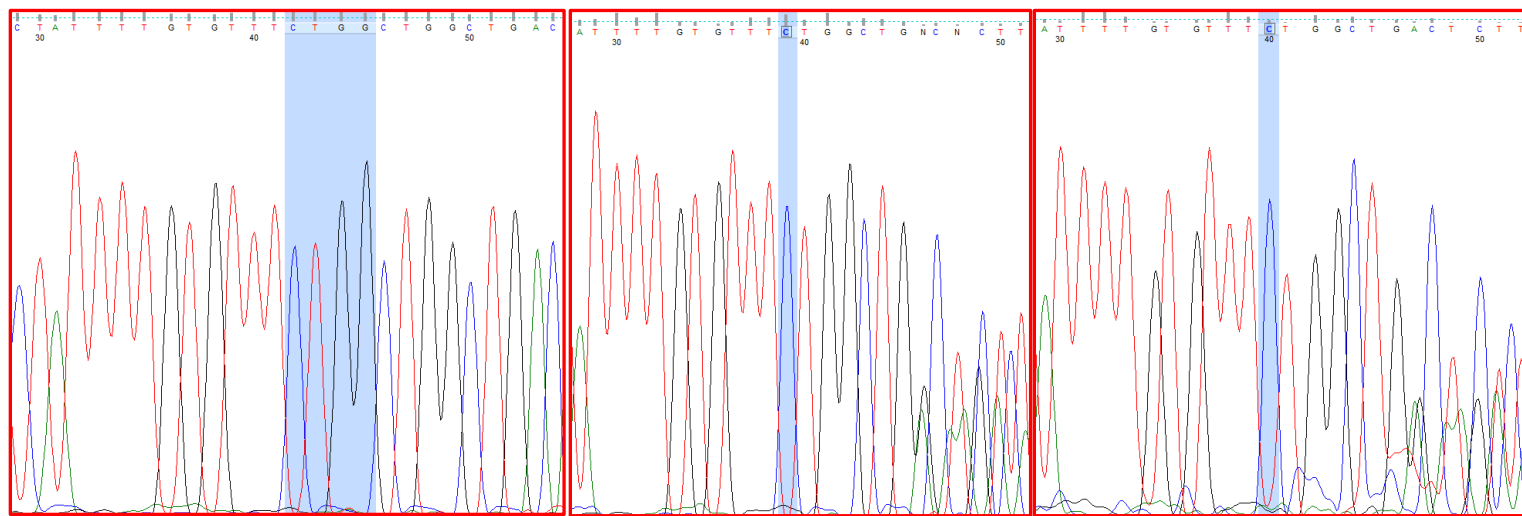
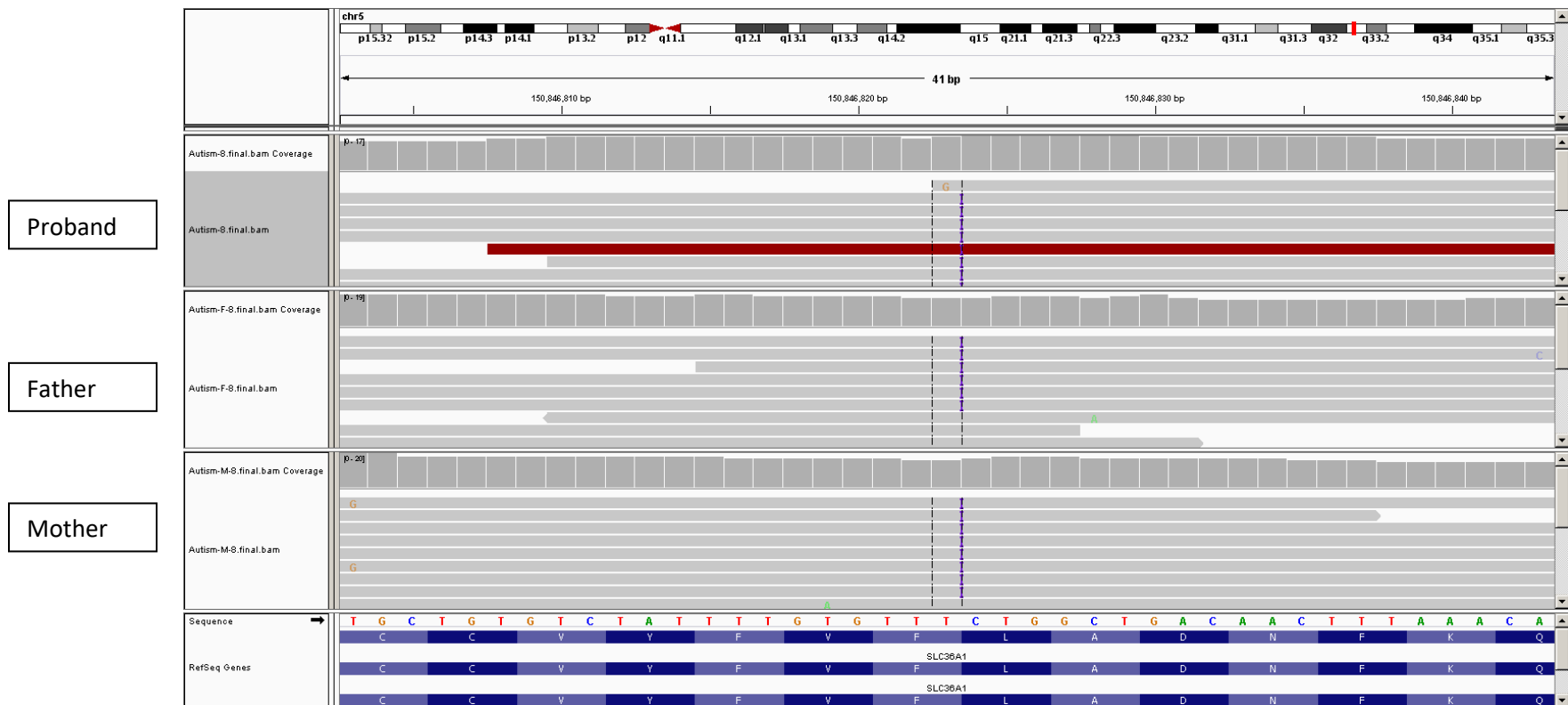

Proband

Father

Mother

19. IAU56: FAXDC2

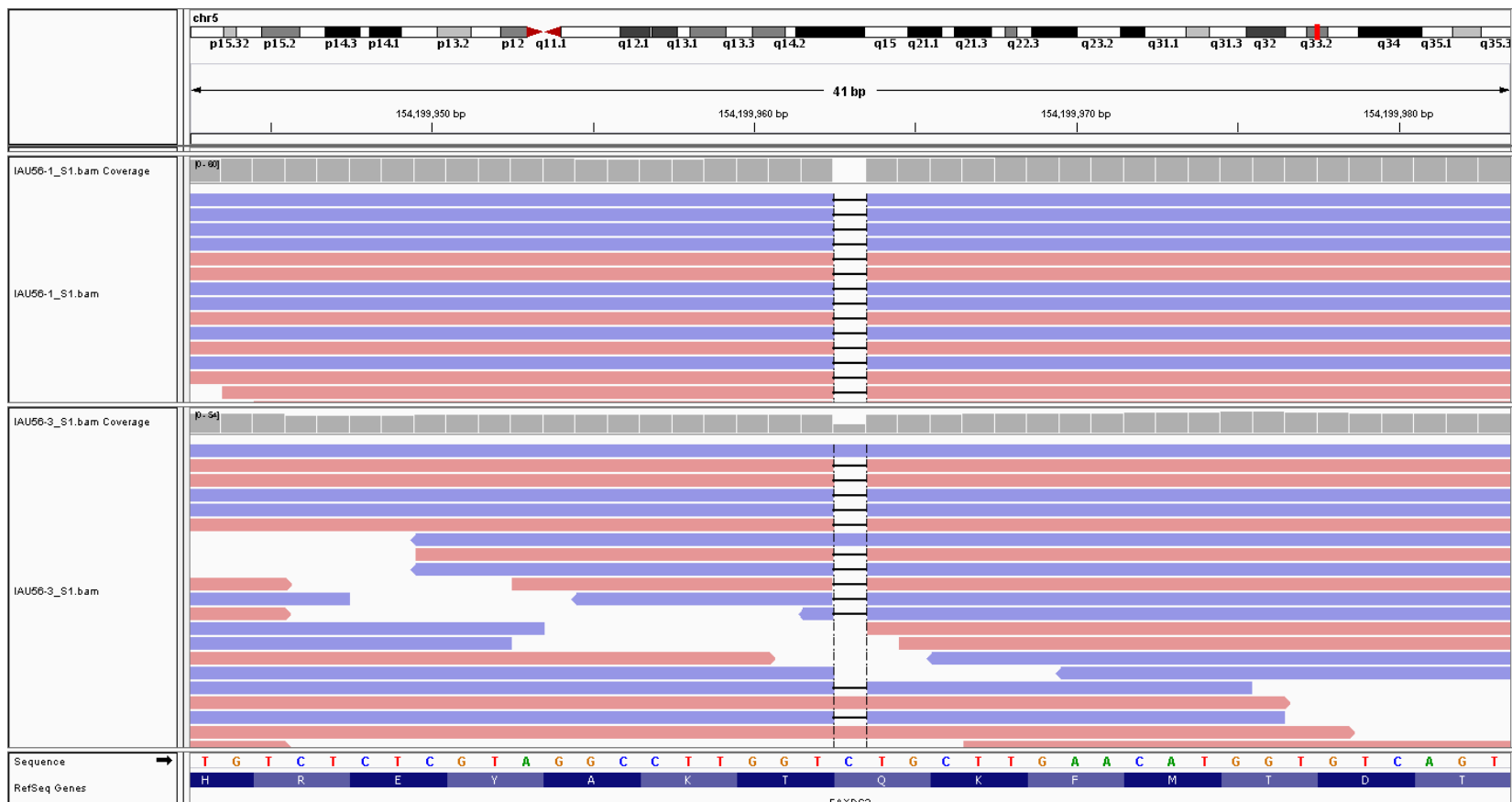

Proband

Mother

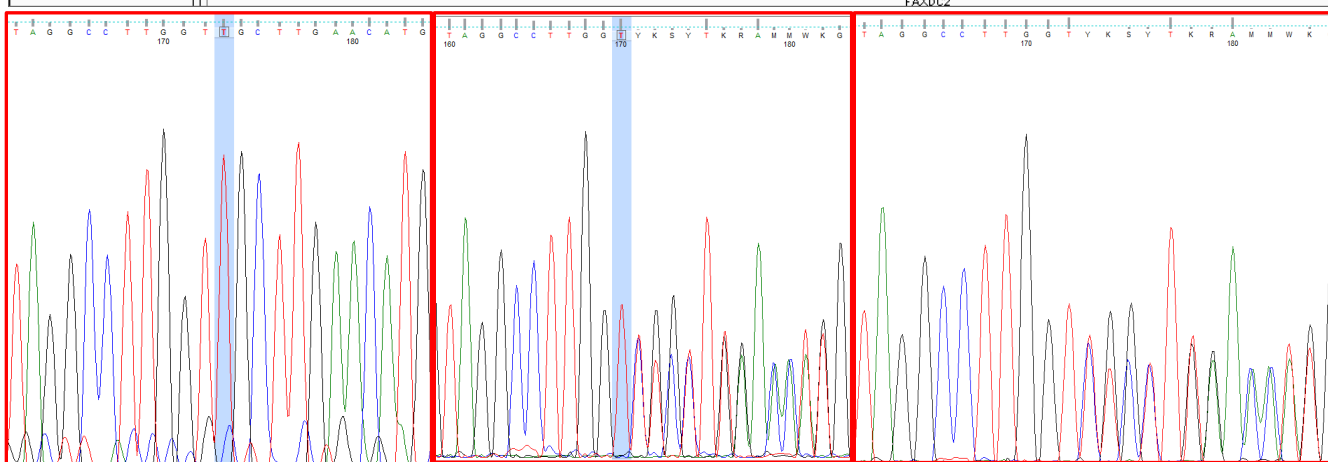

Proband

Father

Mother

20. SMPA48: RANBP9

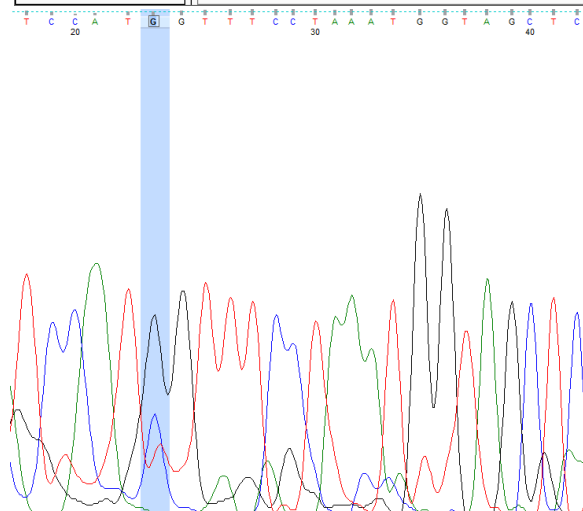
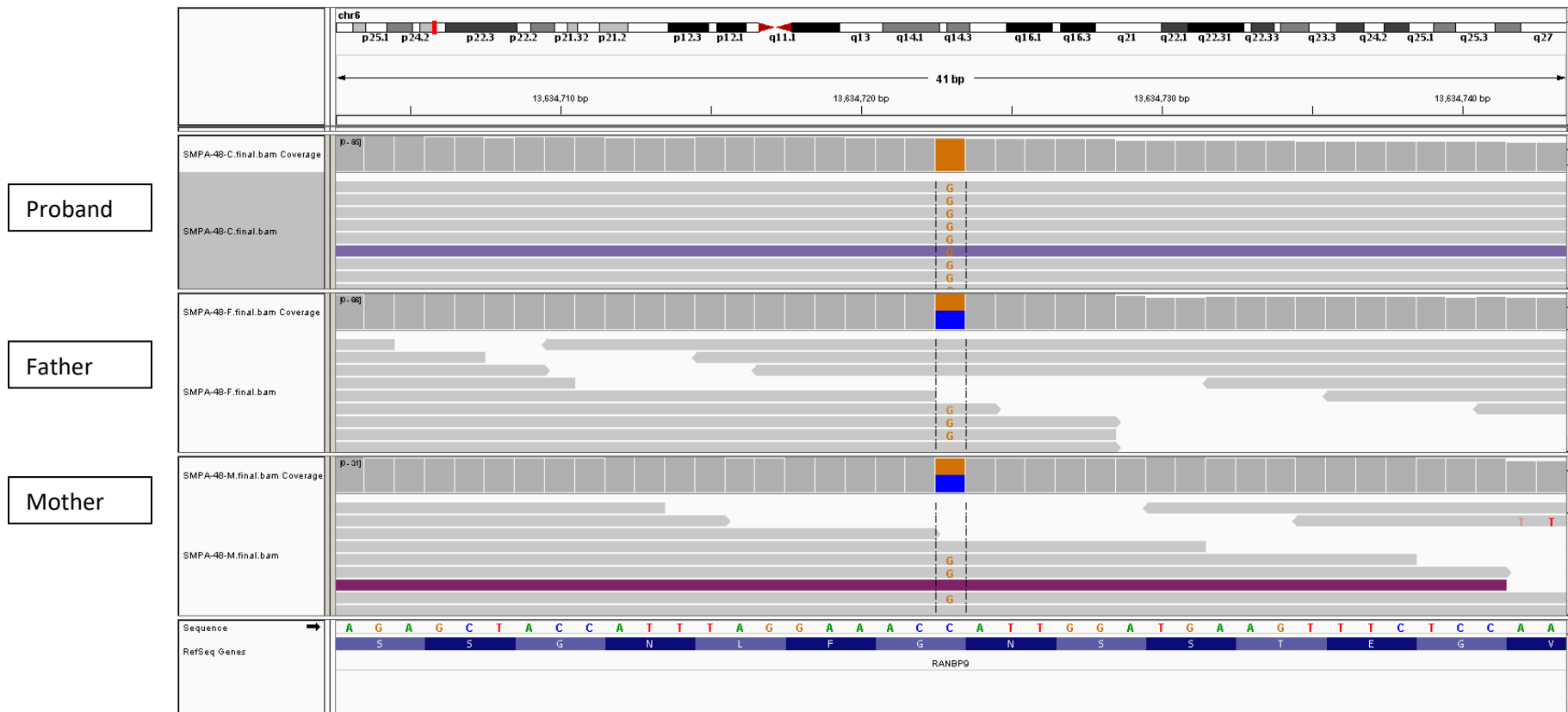

Mother (Father and proband DNA exhausted)

21. IAU80: *BTN3A2*

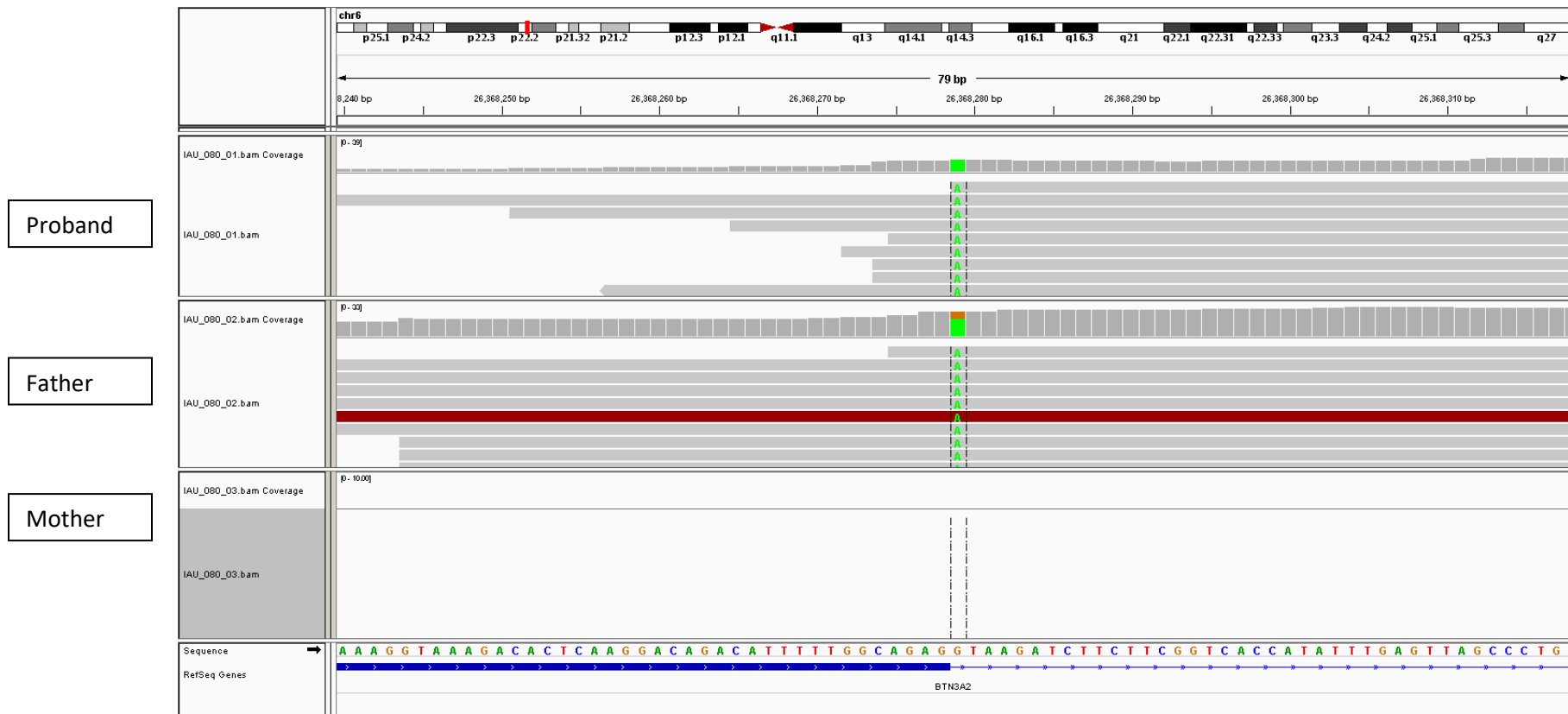

Unable to Sanger sequence due to high homology with orthologues.

22. IABBS: *DNAH8*

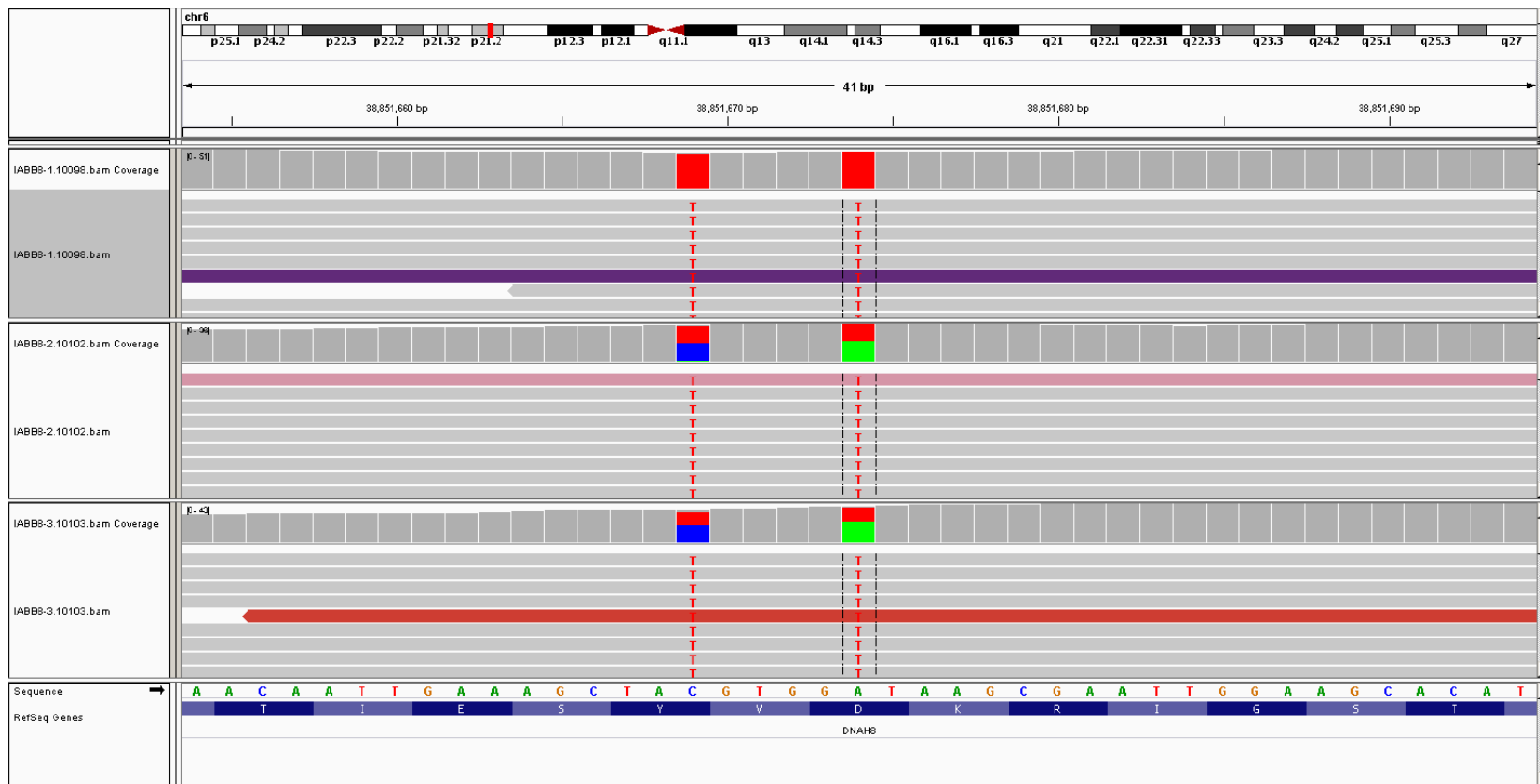

Proband

Father

Mother

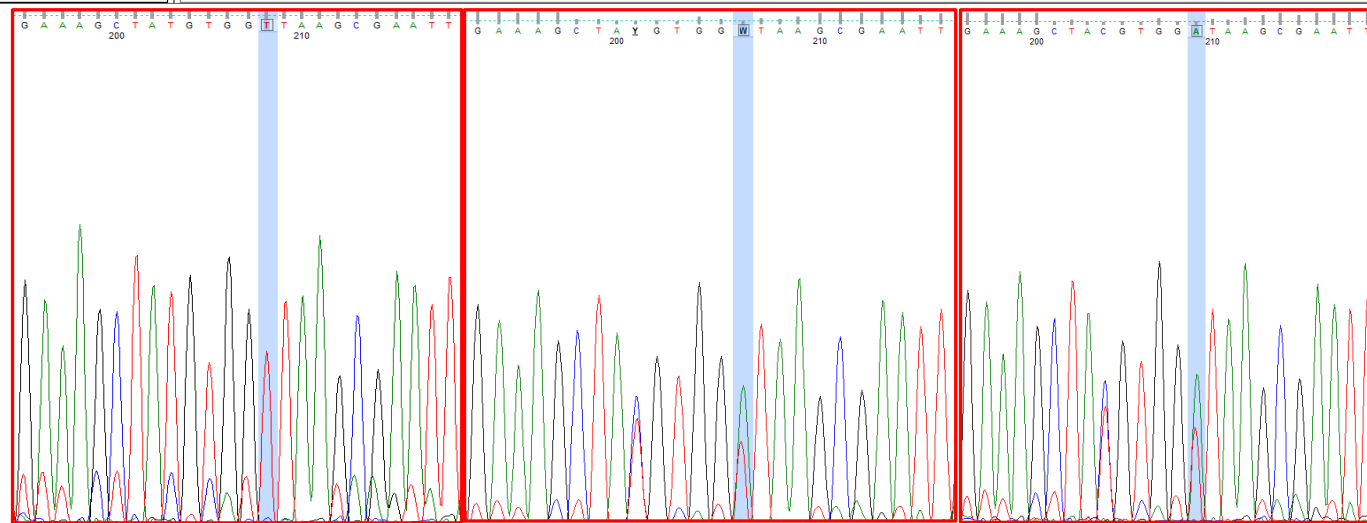

Proband

Father

Mother

23. Autism9: WDR27

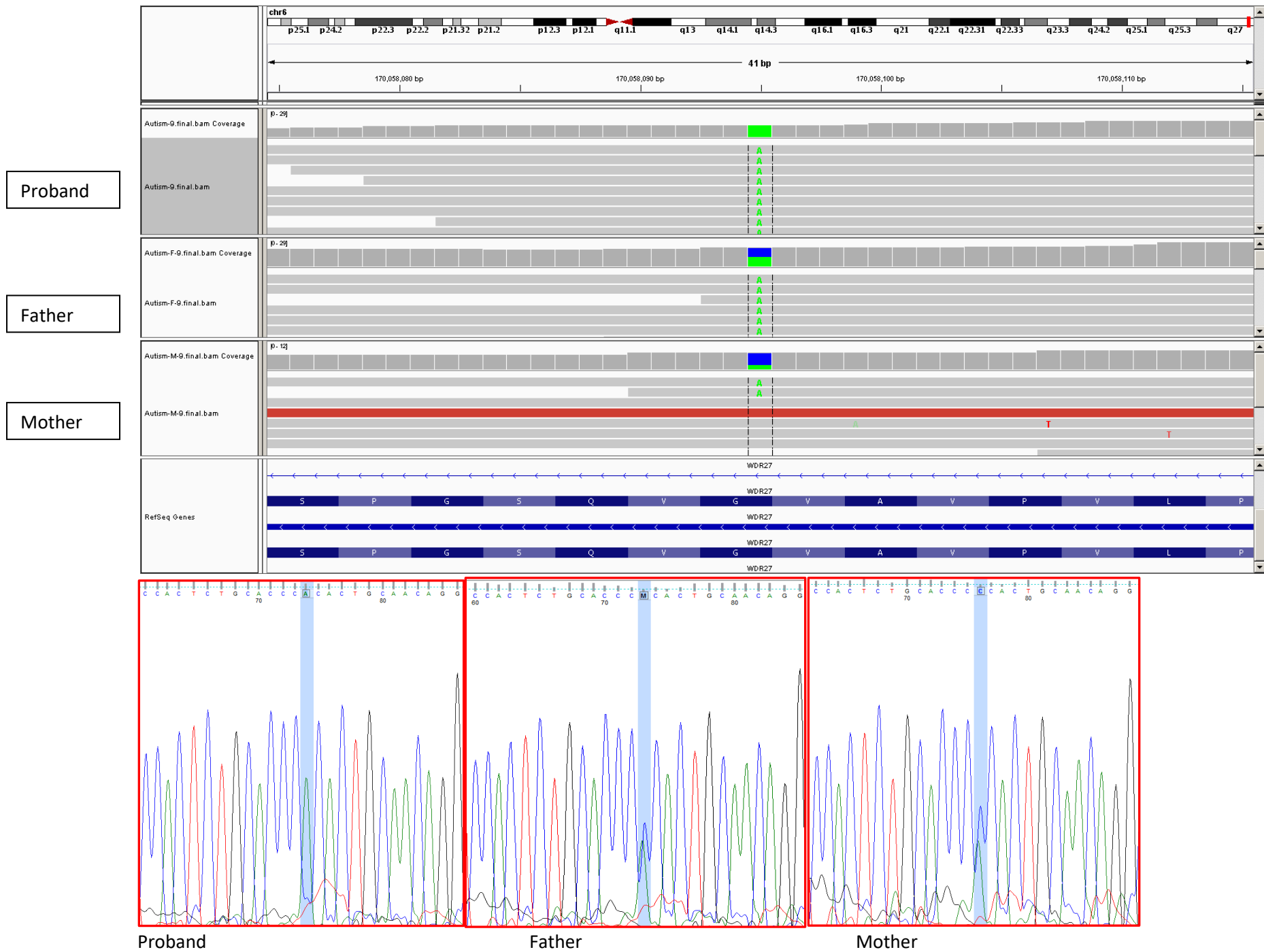

24. IAU7: PKD1L1

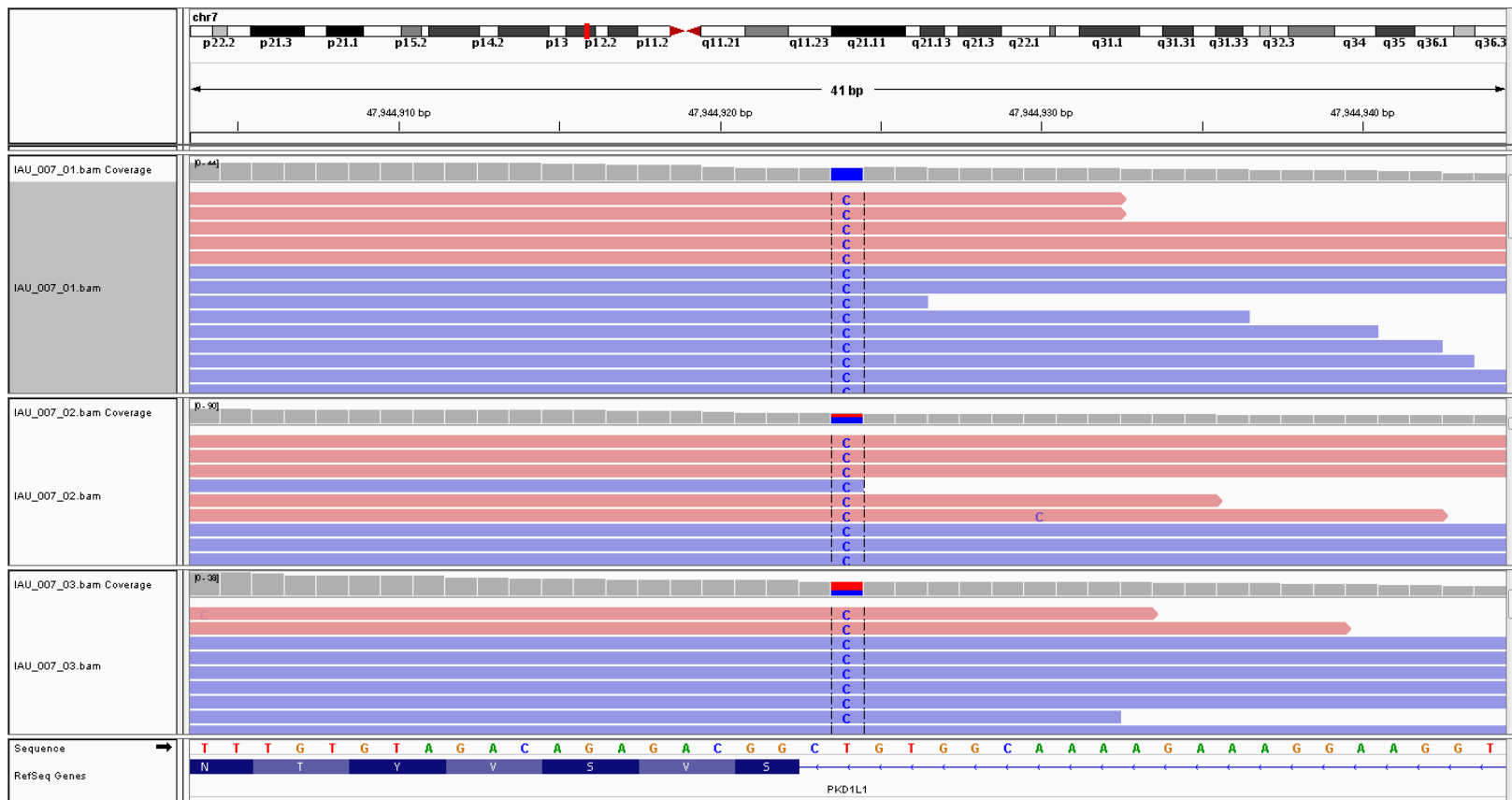

Proband

Father

Mother

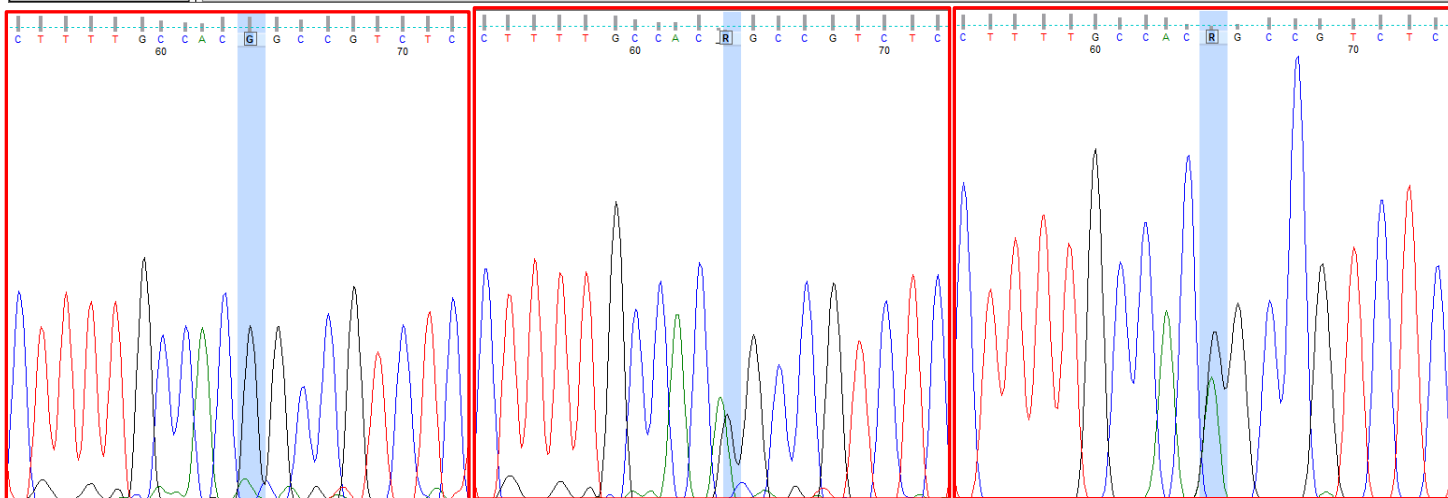

Proband

Father

Mother

25. SA7: ASL

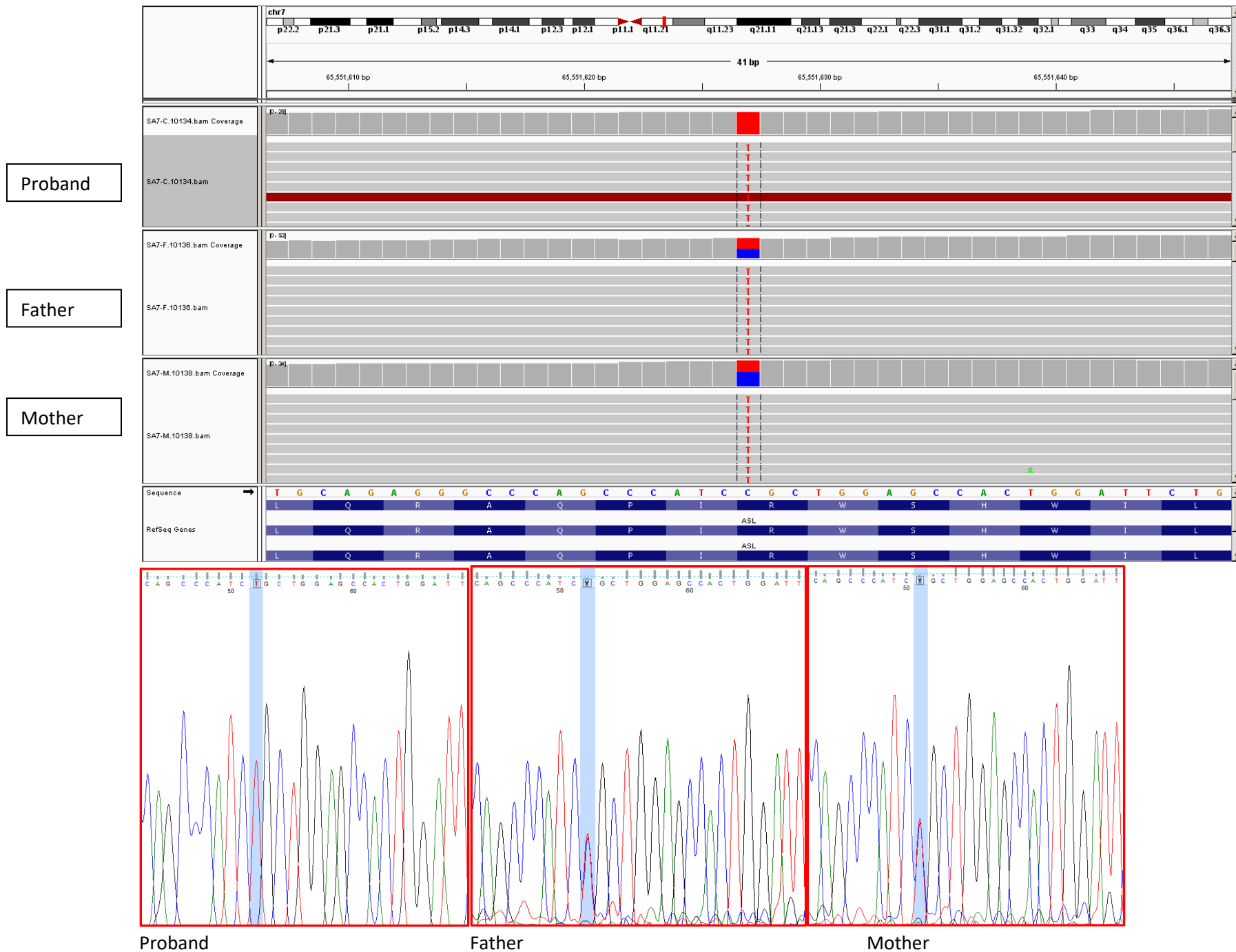

26. IABB7: CNPY4

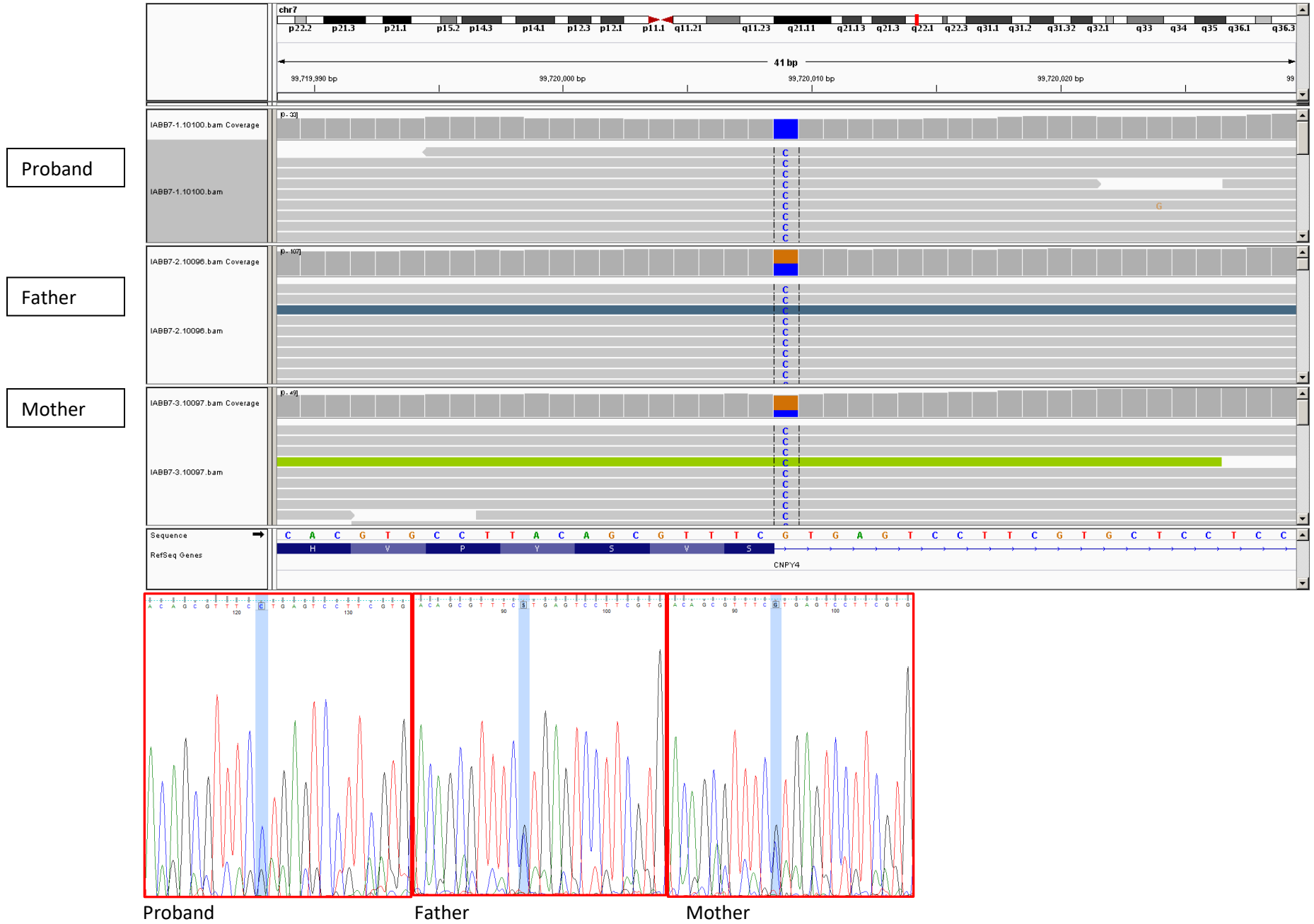

27. IAU79: *GIMAP8*

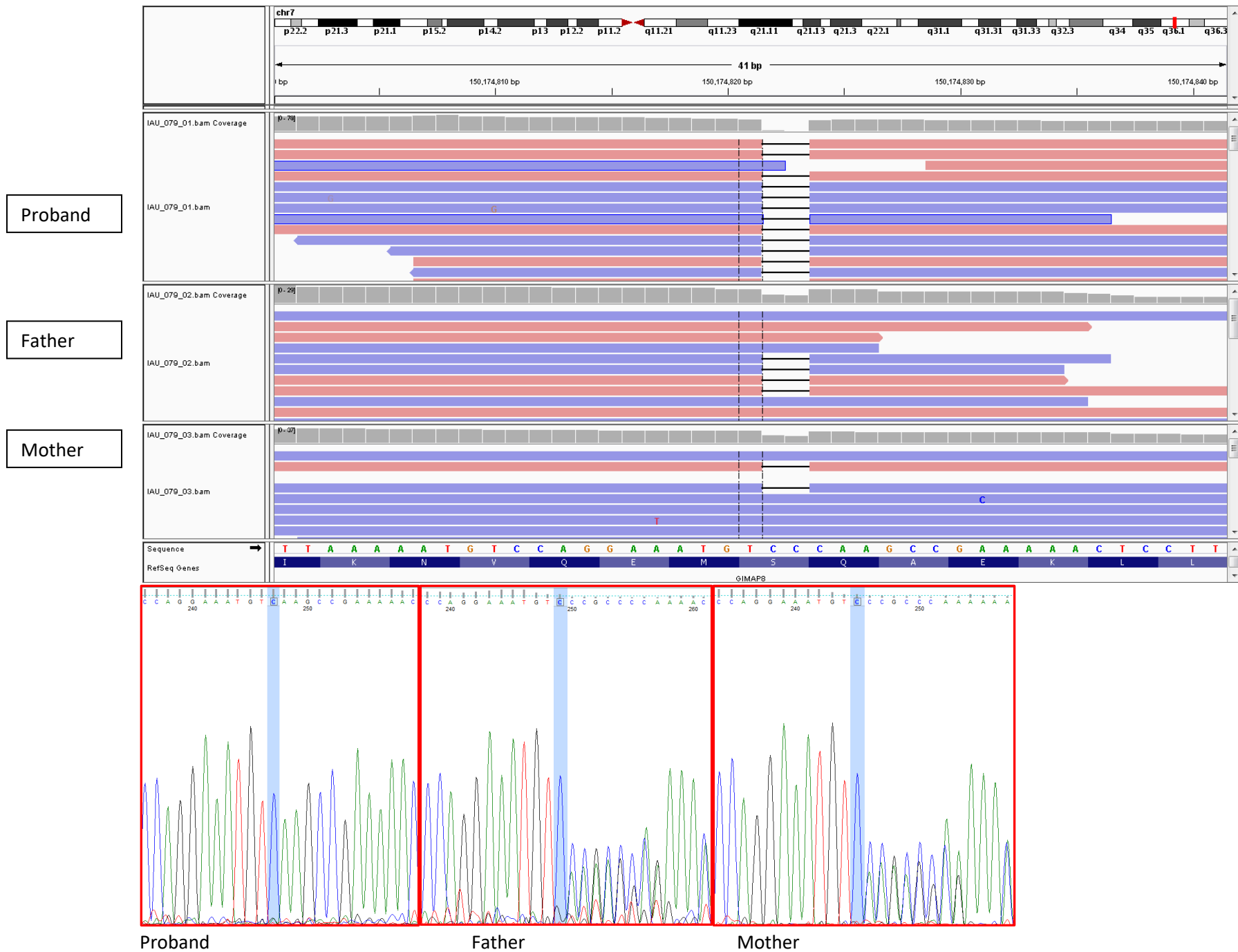

28. SMPA11: SHH

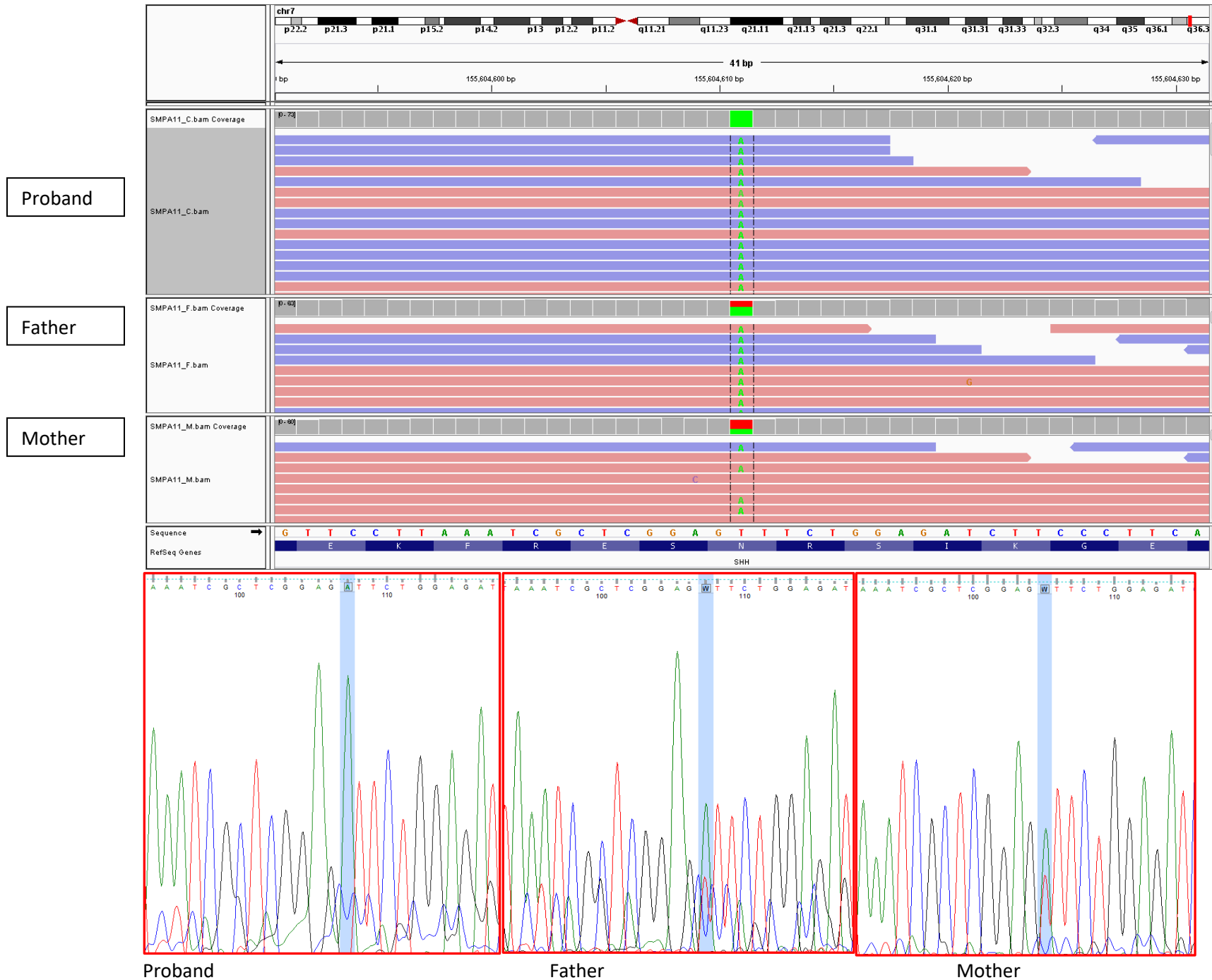

29. IABB3: VPS13B

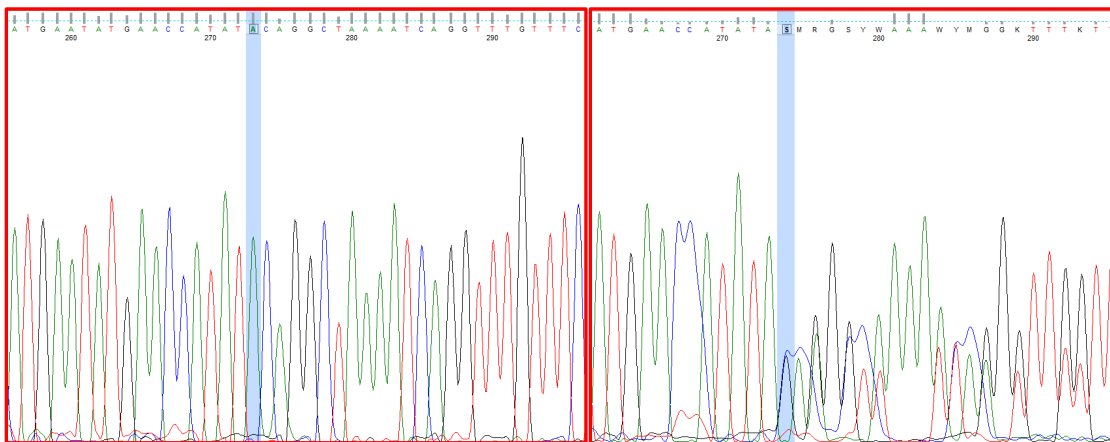

Proband

Mother

30. SA4: *ERMP1*

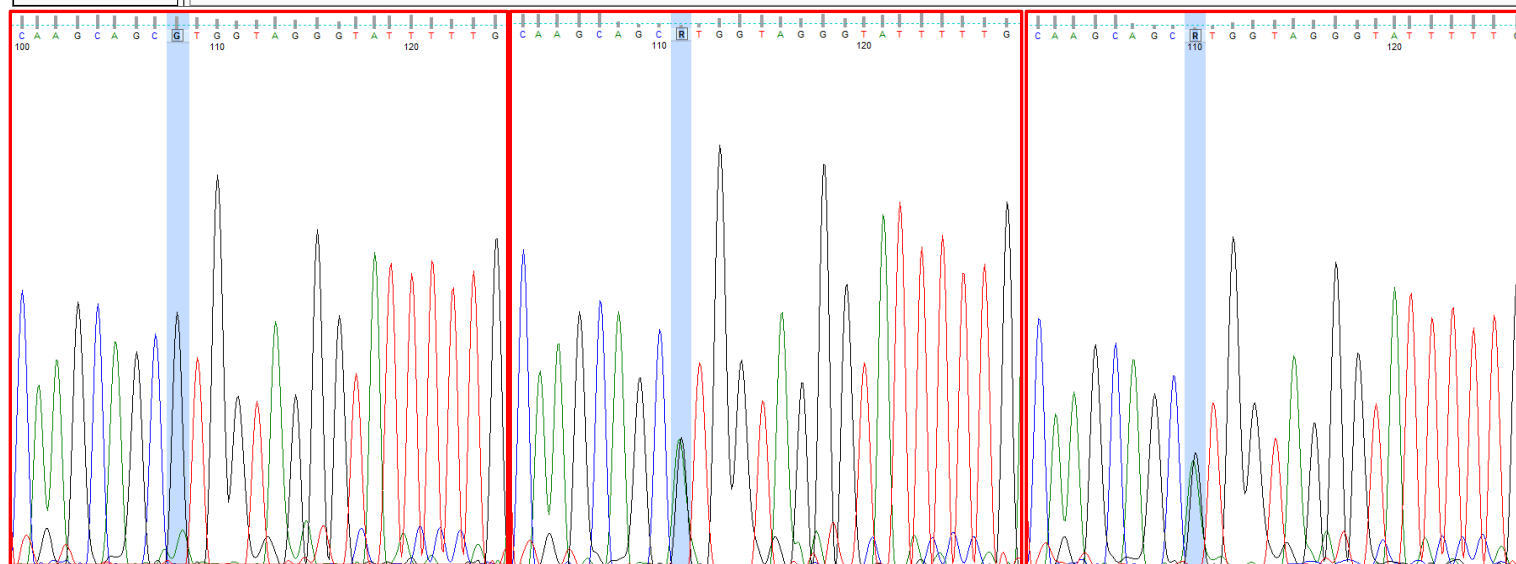
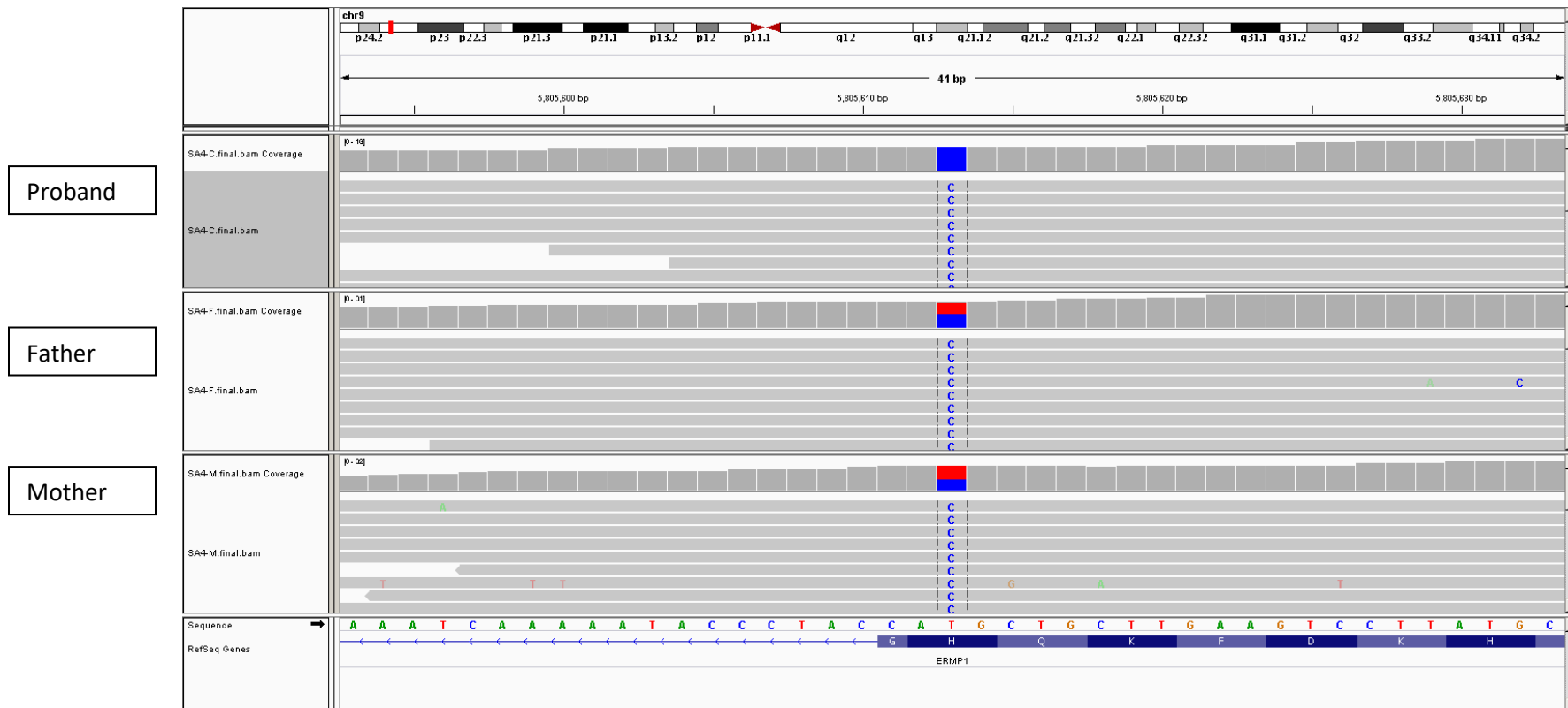

Proband

Father

Mother

31. IABB2: DEAF1

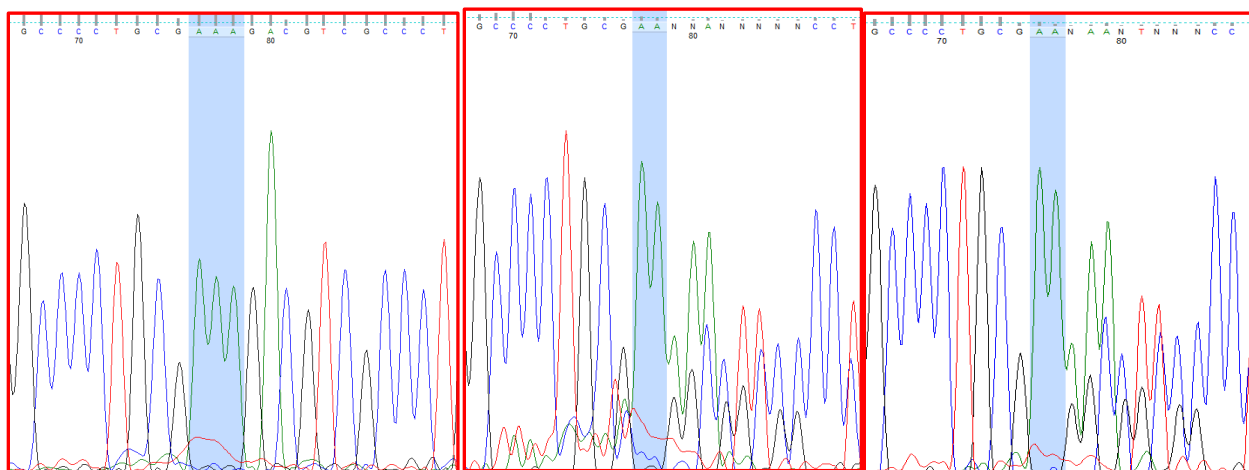
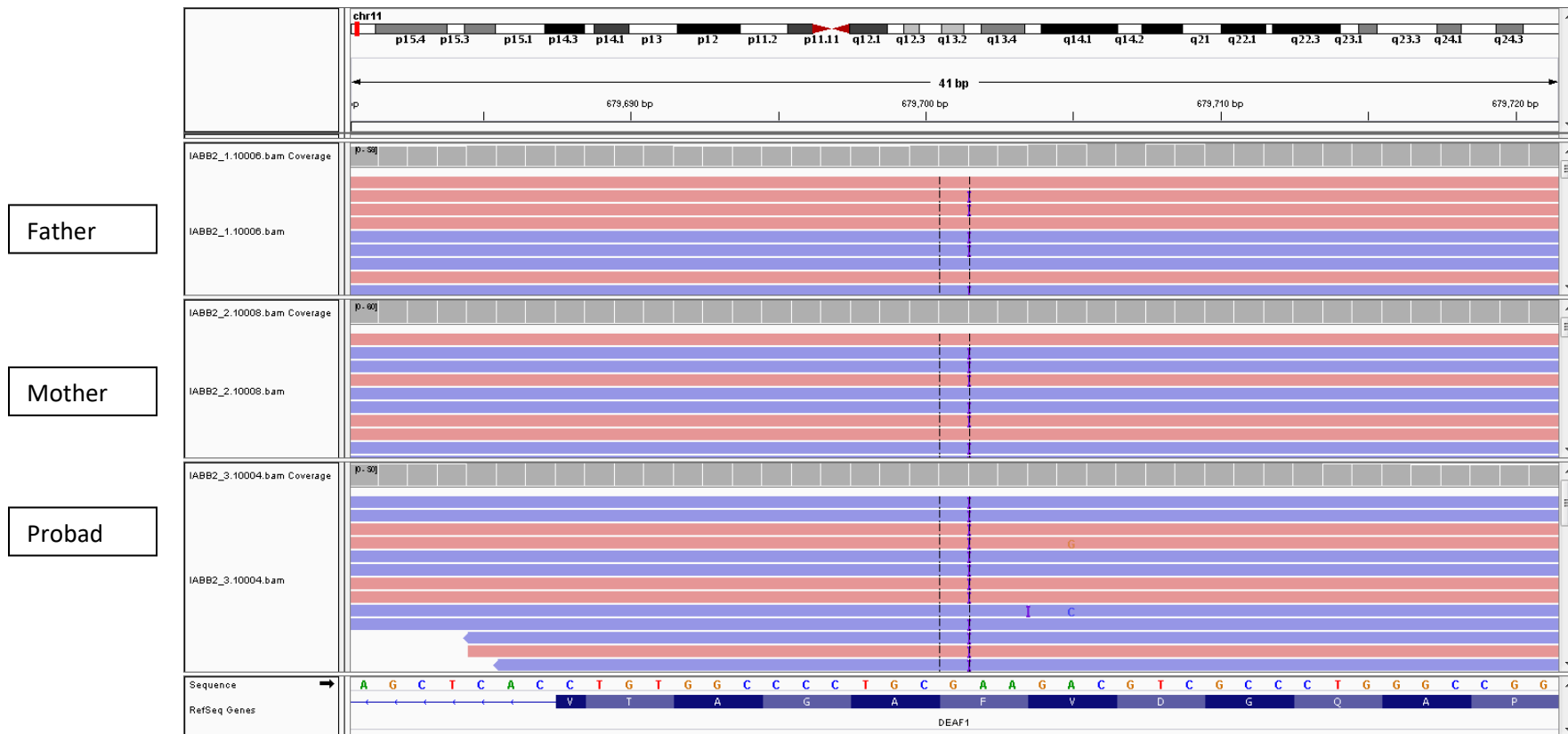

Proband

Father

Mother

32. SMPA11: *TRIM3*

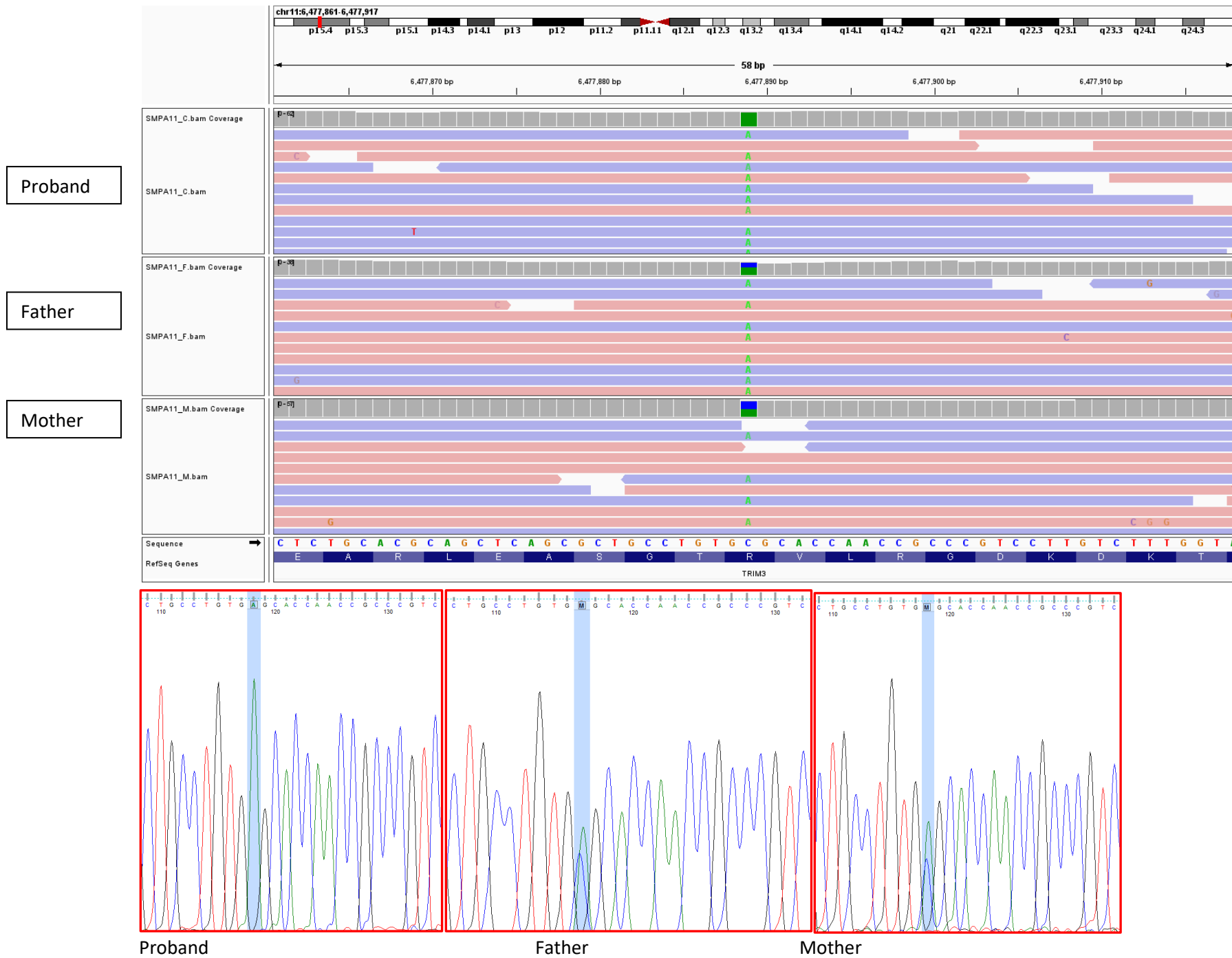

33. SMPA20: MADD

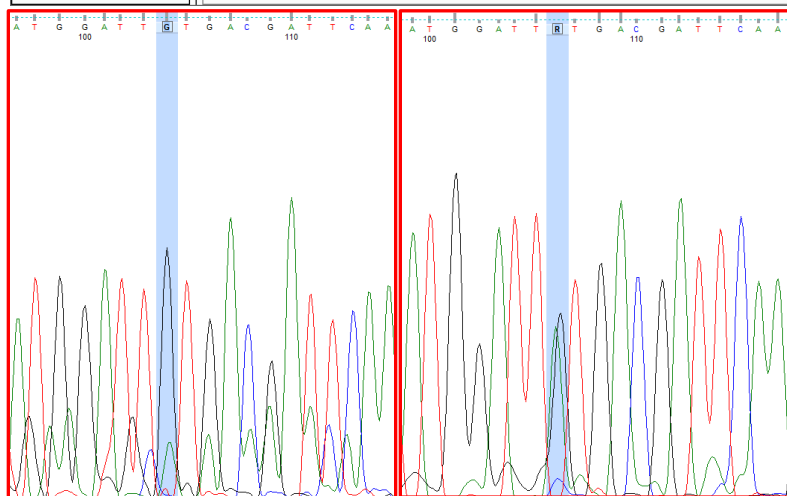
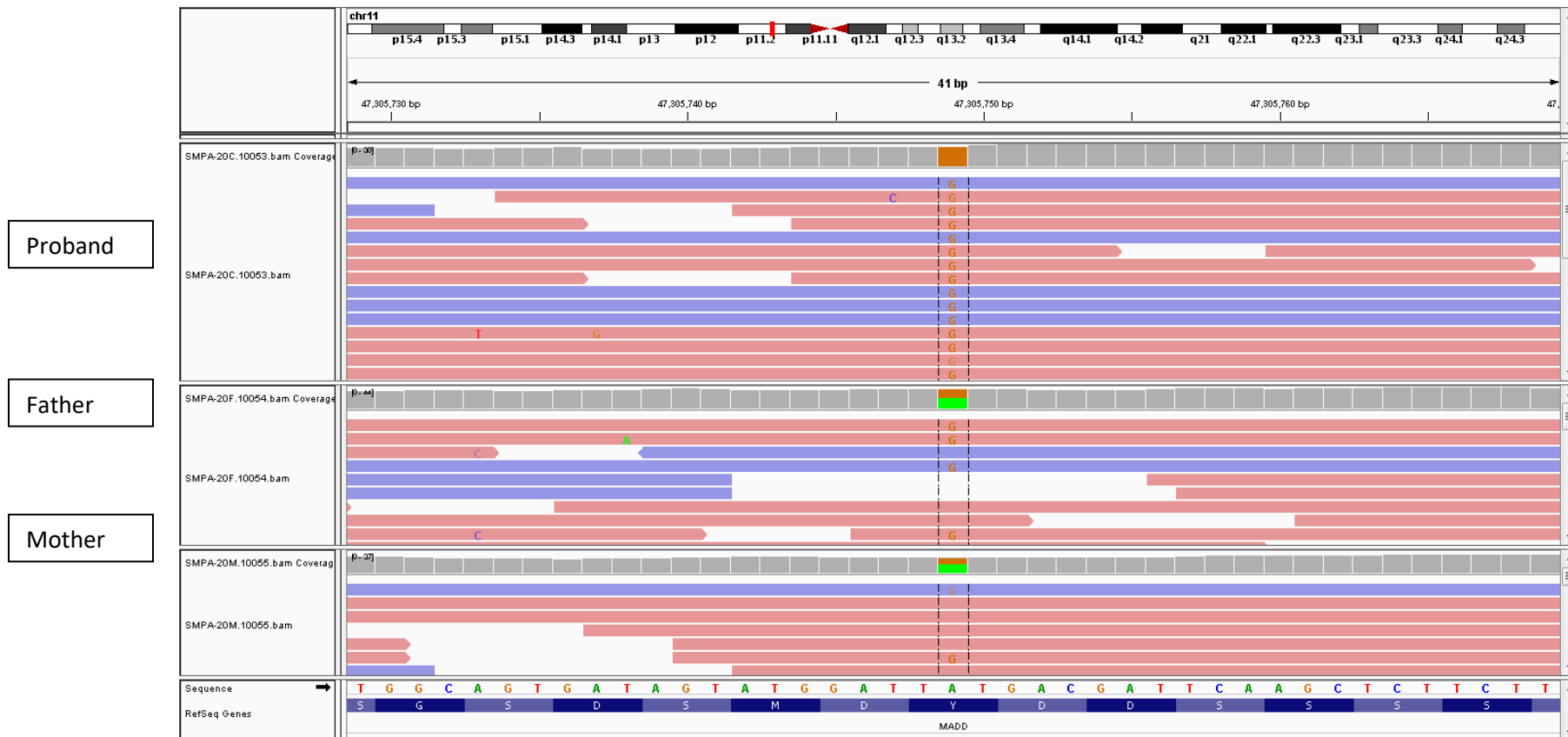

Proband

Father

34. SMPA21: *DAGLA*

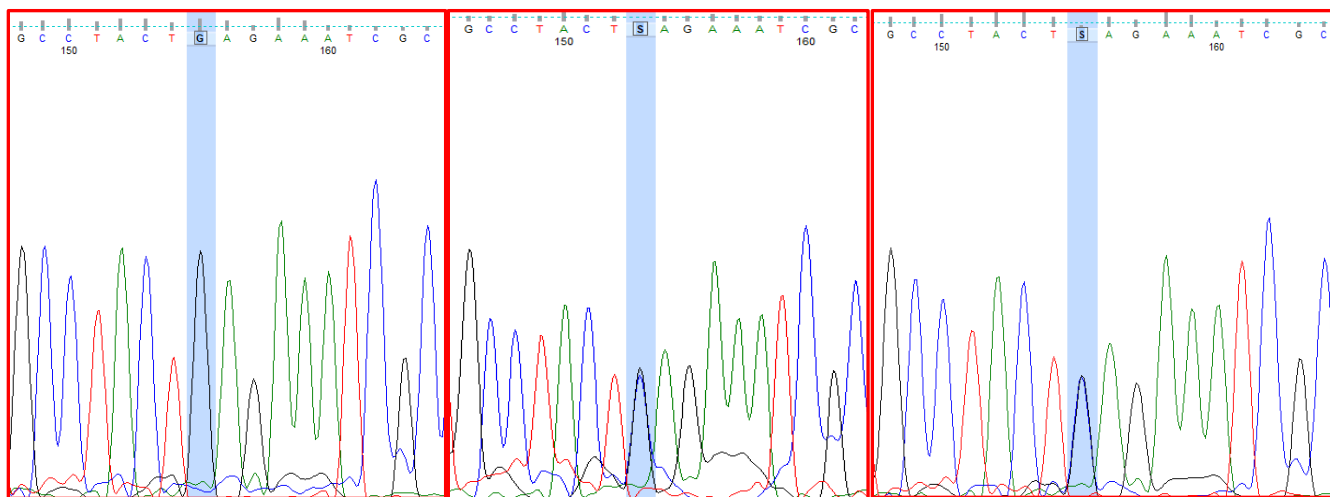
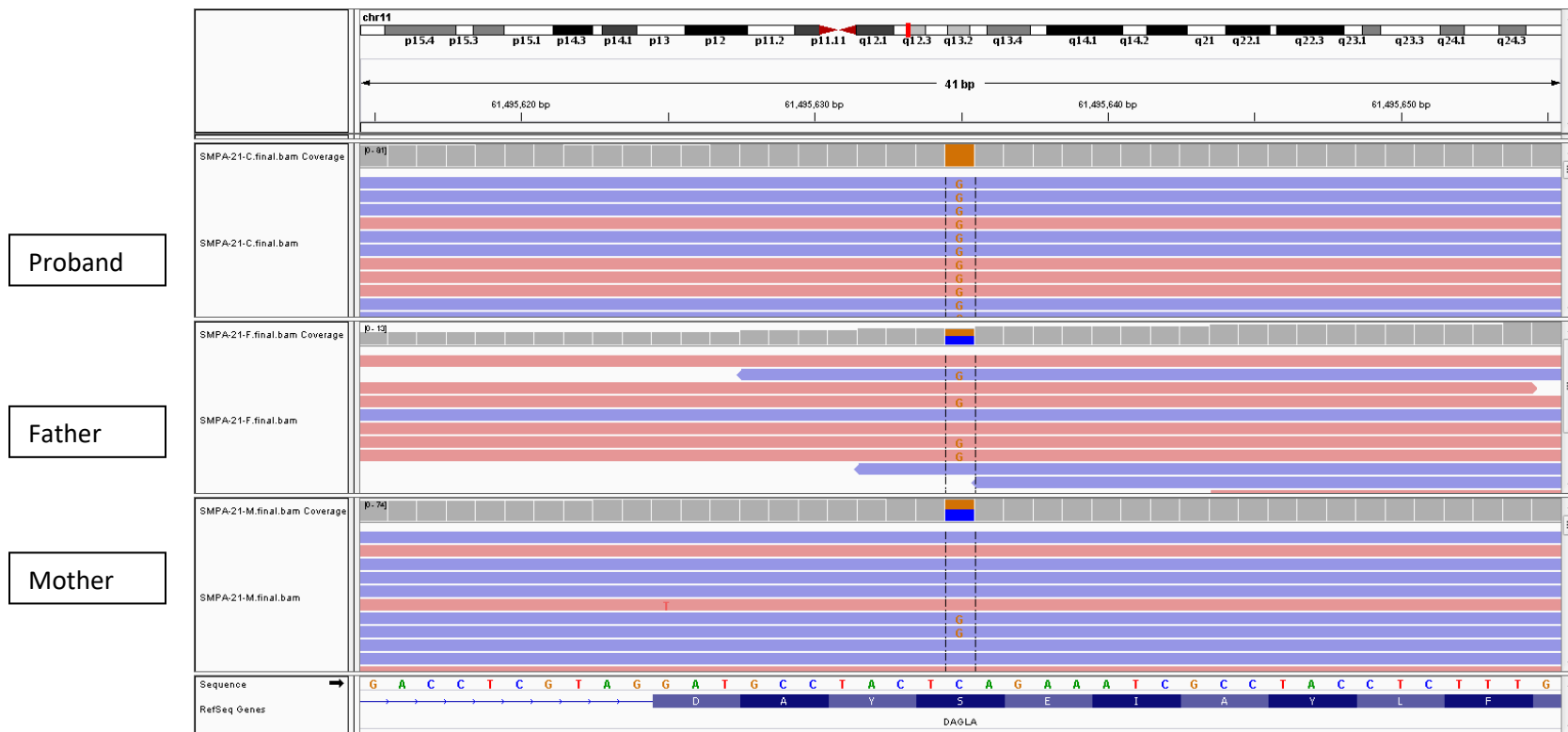

Proband

Father

Mother

35. SMPA80: CABP2

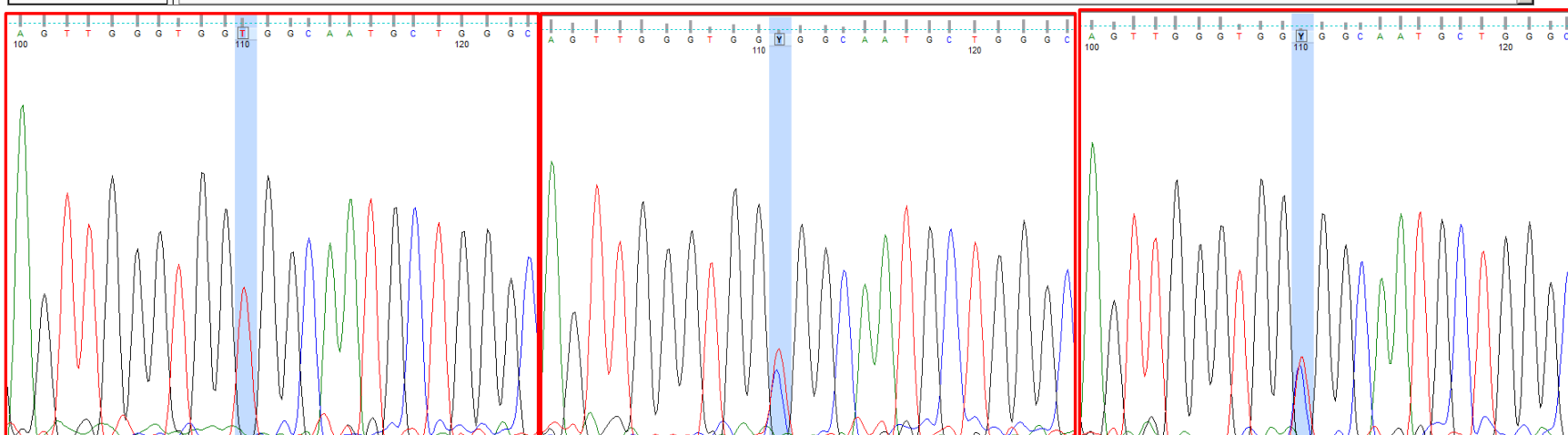
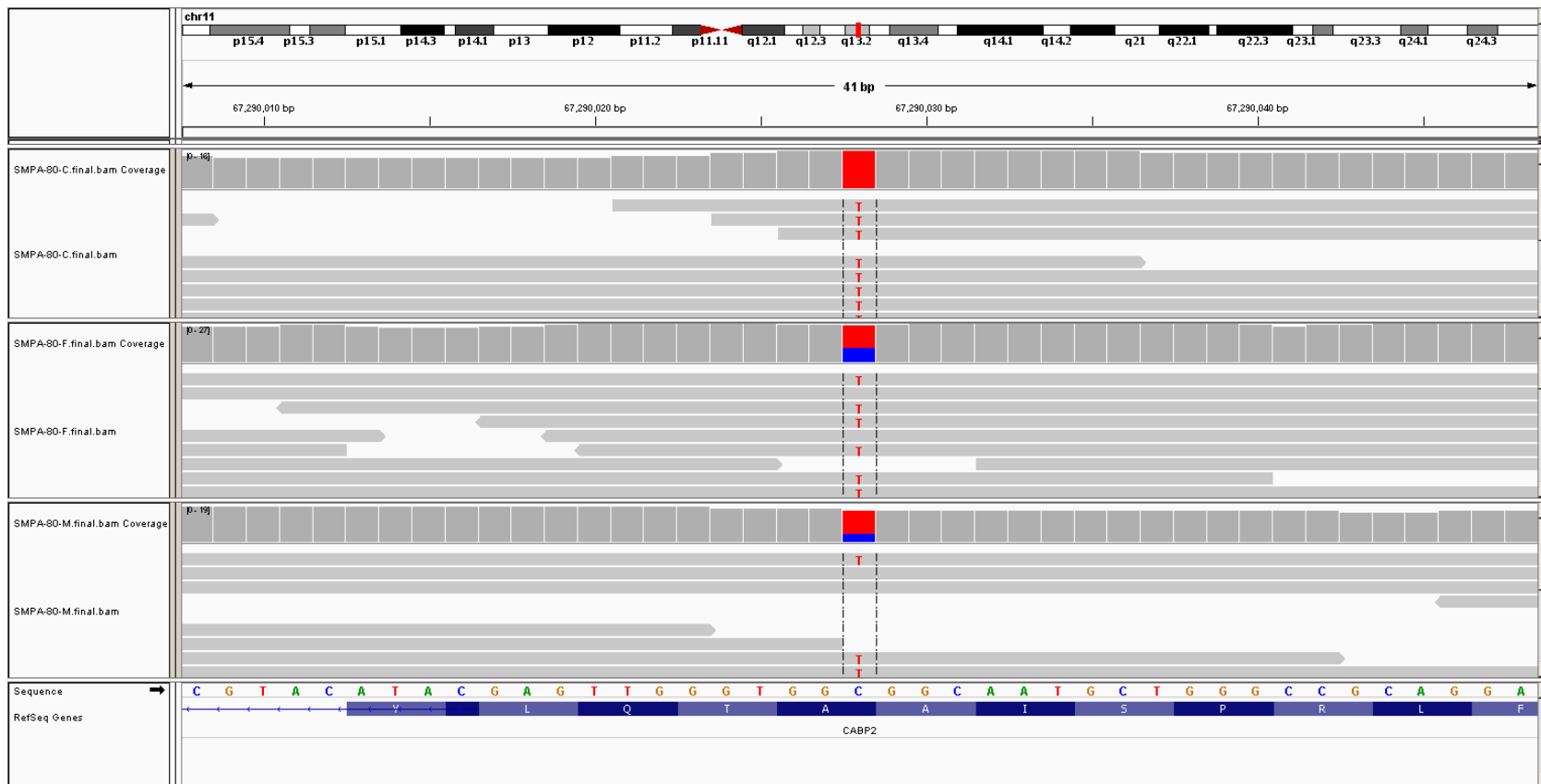

Proband

Father

Mother

36. SMPA8: *TMEM25*

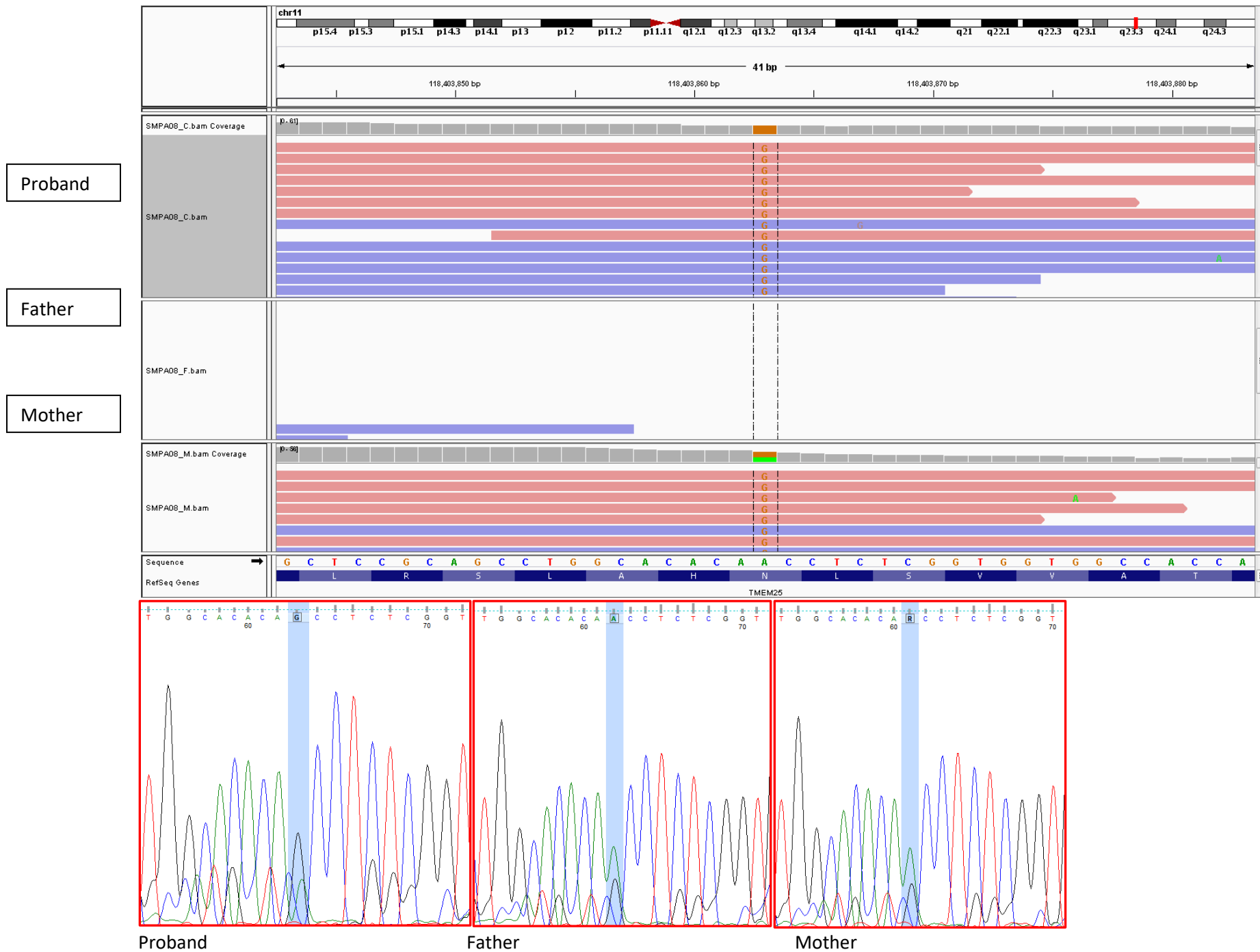

37. IAU79: B4GALNT1

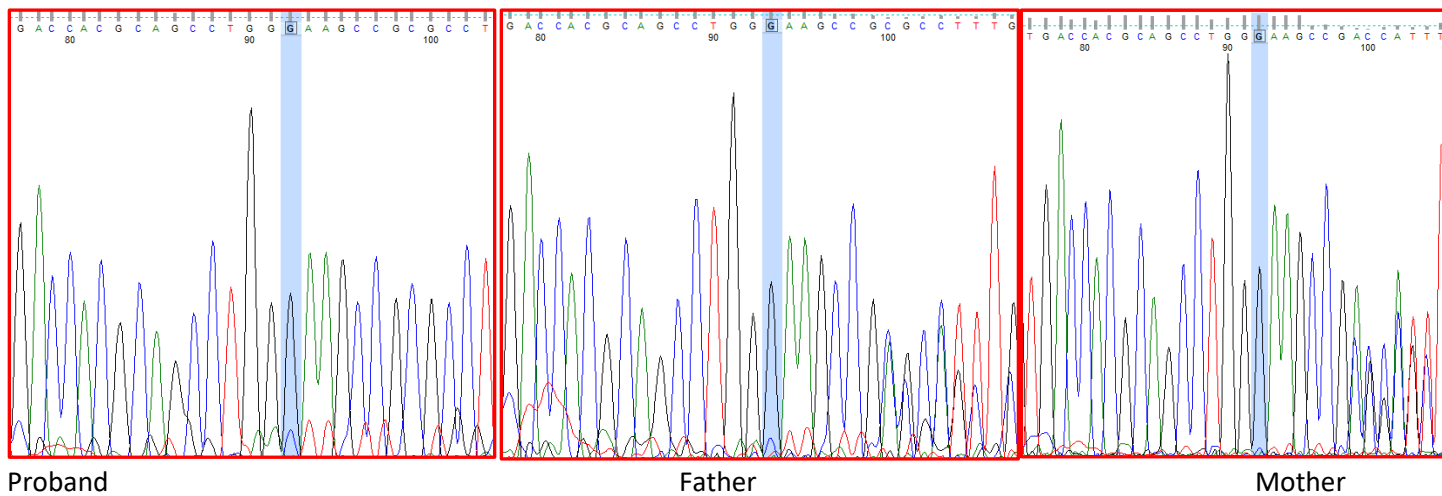
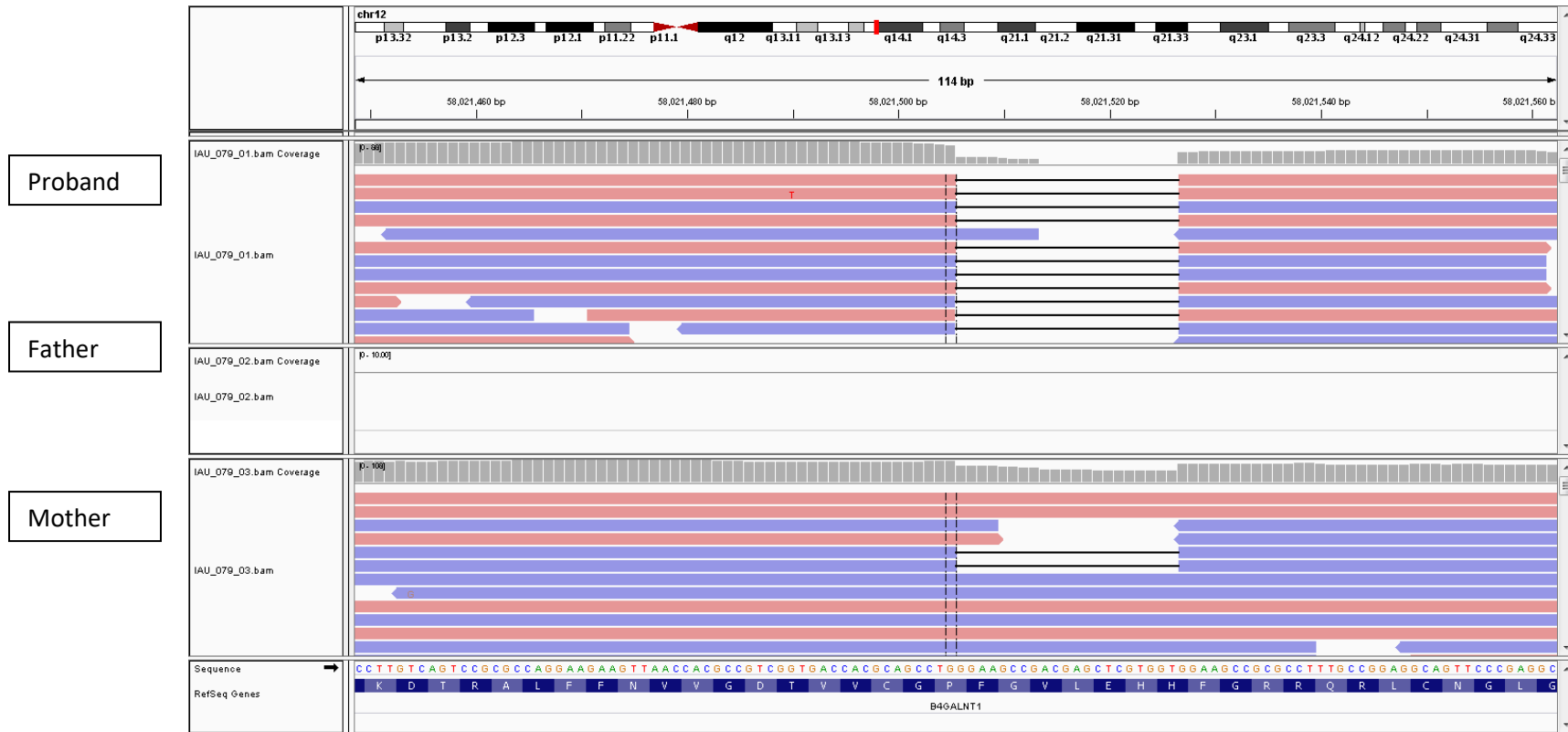

38. IABB10: CPM

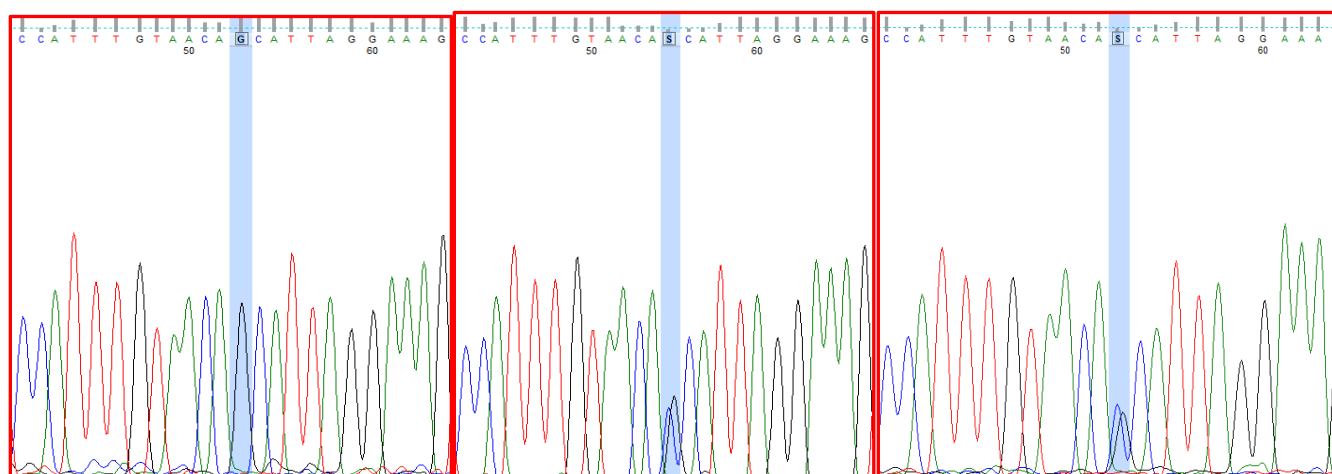
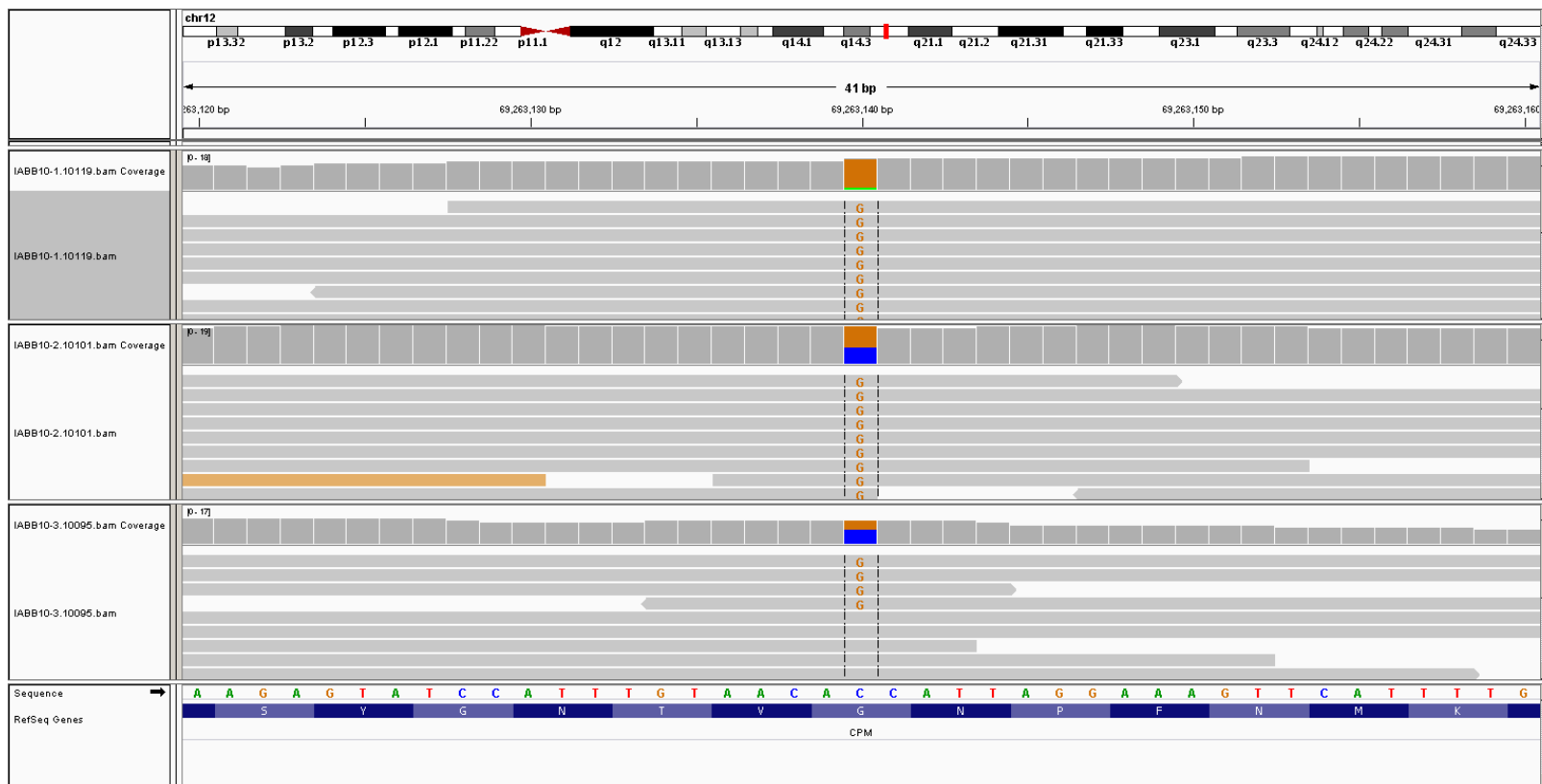

Proband

Father

Mother

39. SMPA8: *PPP1R36*

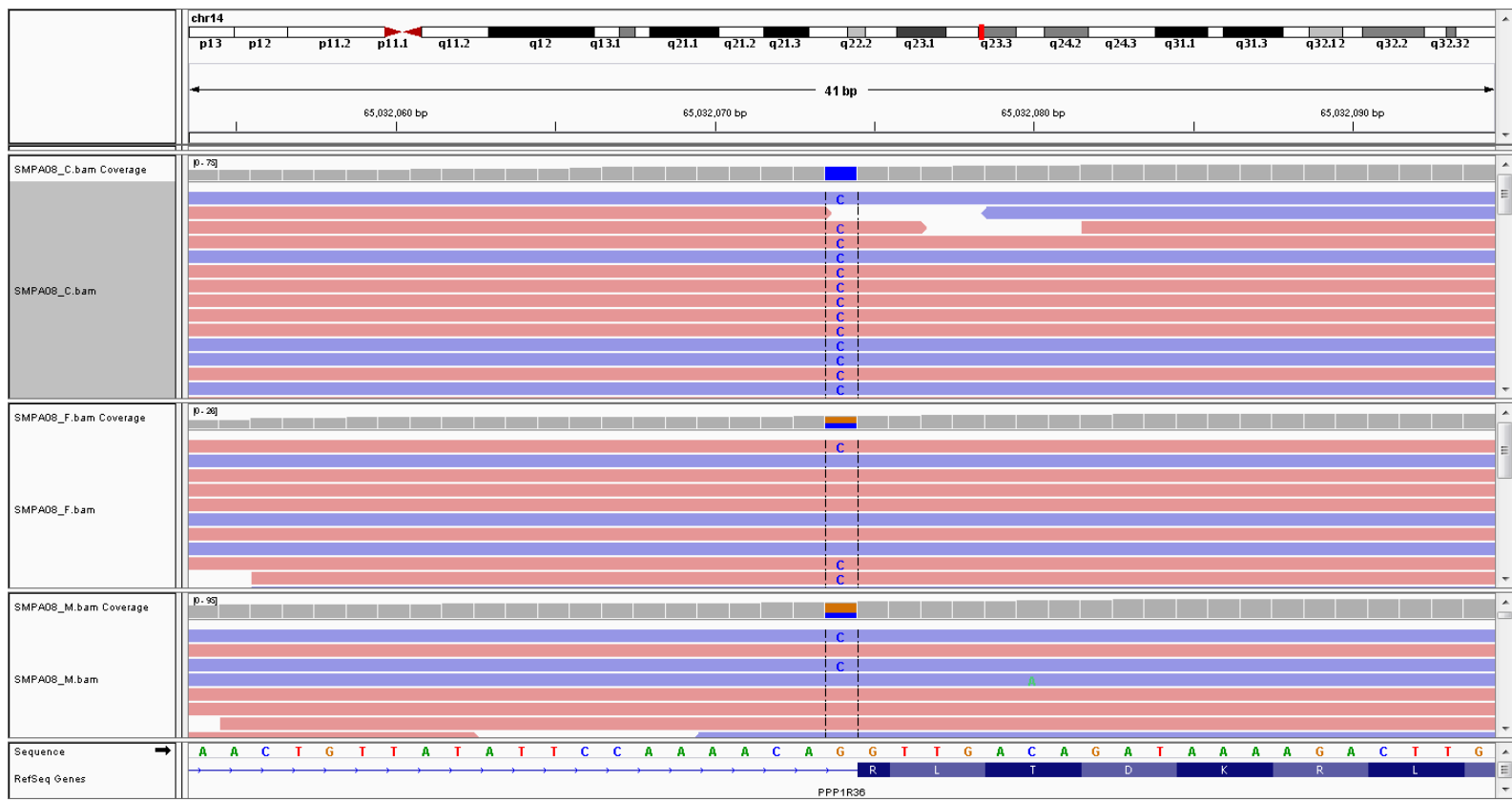

Proband

Father

Mother

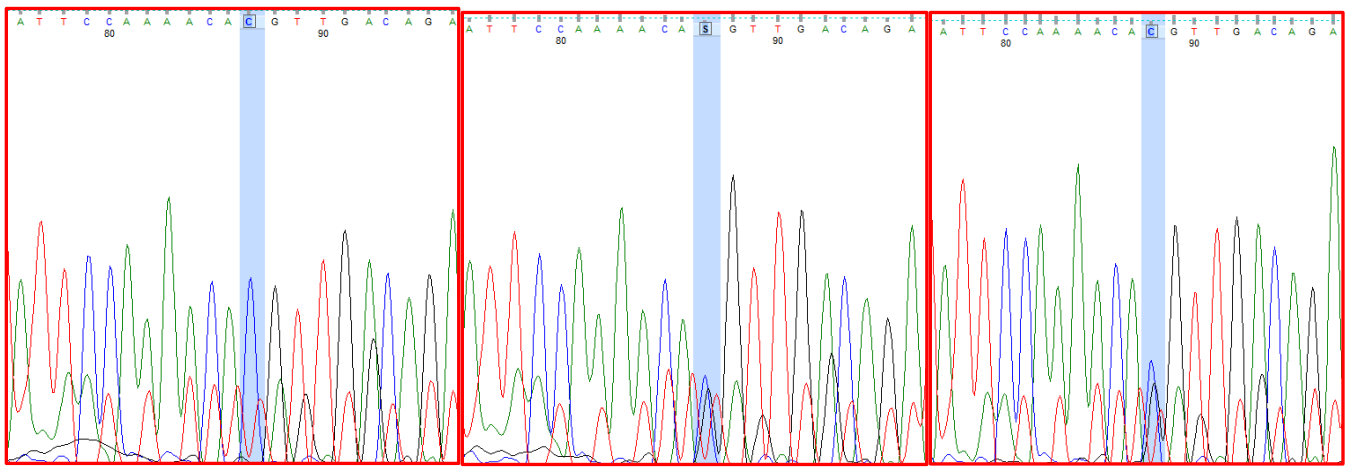

Proband

Father

Mother

40. IA2: *TECPR2*

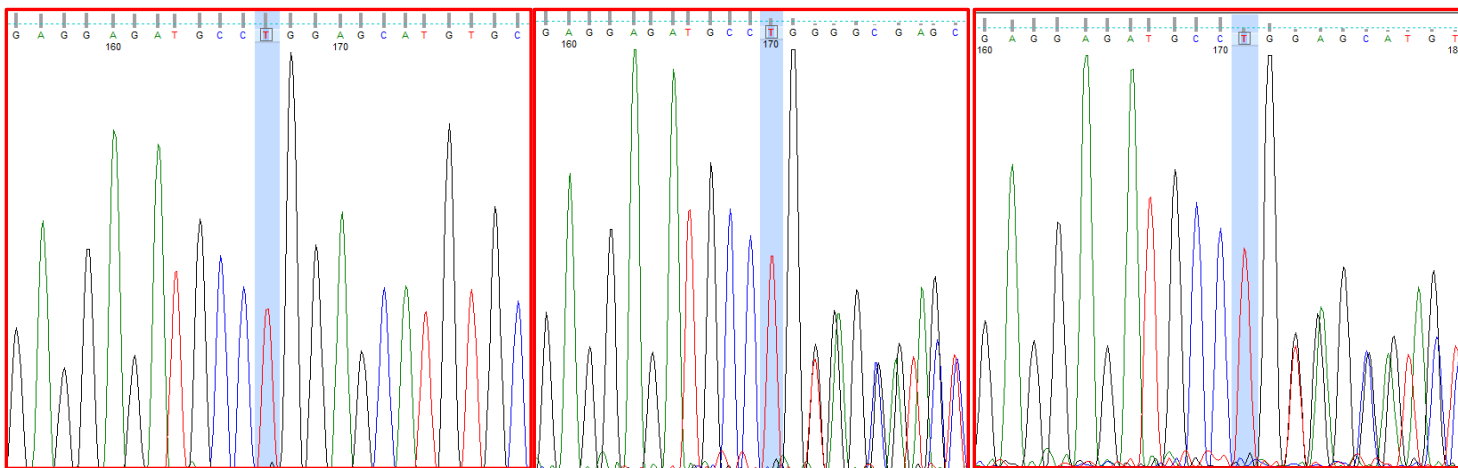
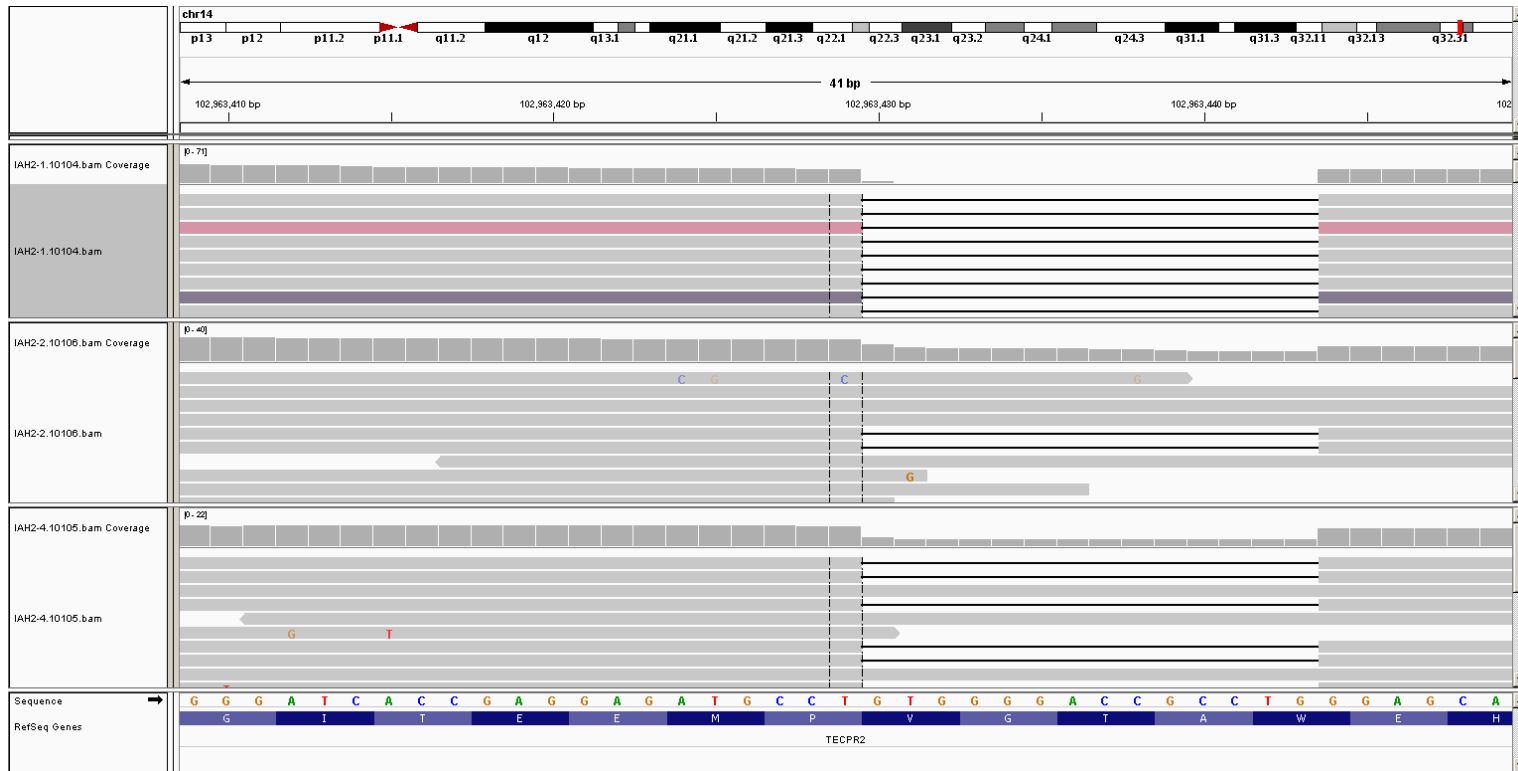

Proband

Father

Mother

41. IABB4: *LINS1*

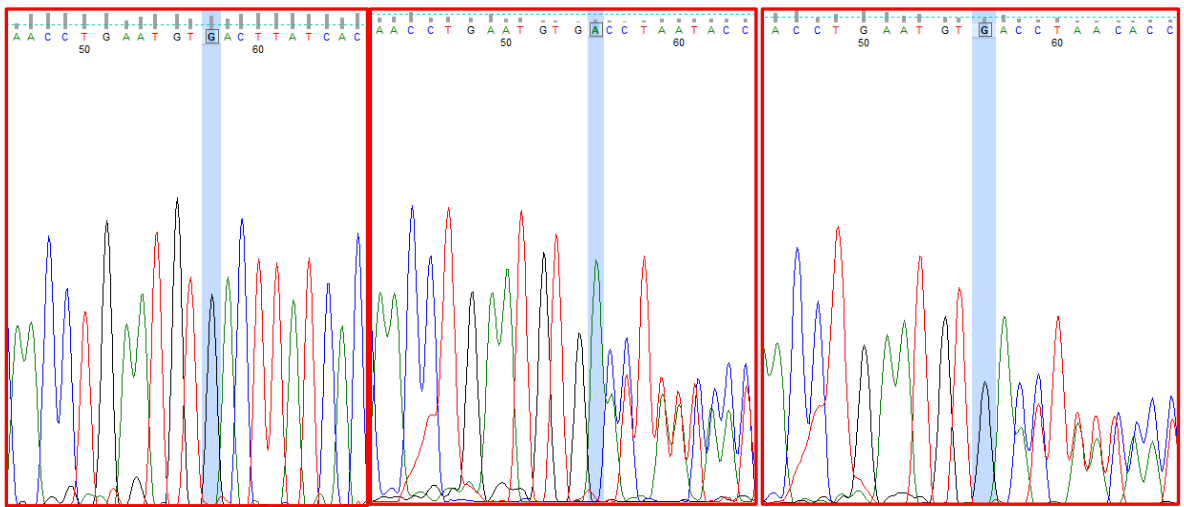
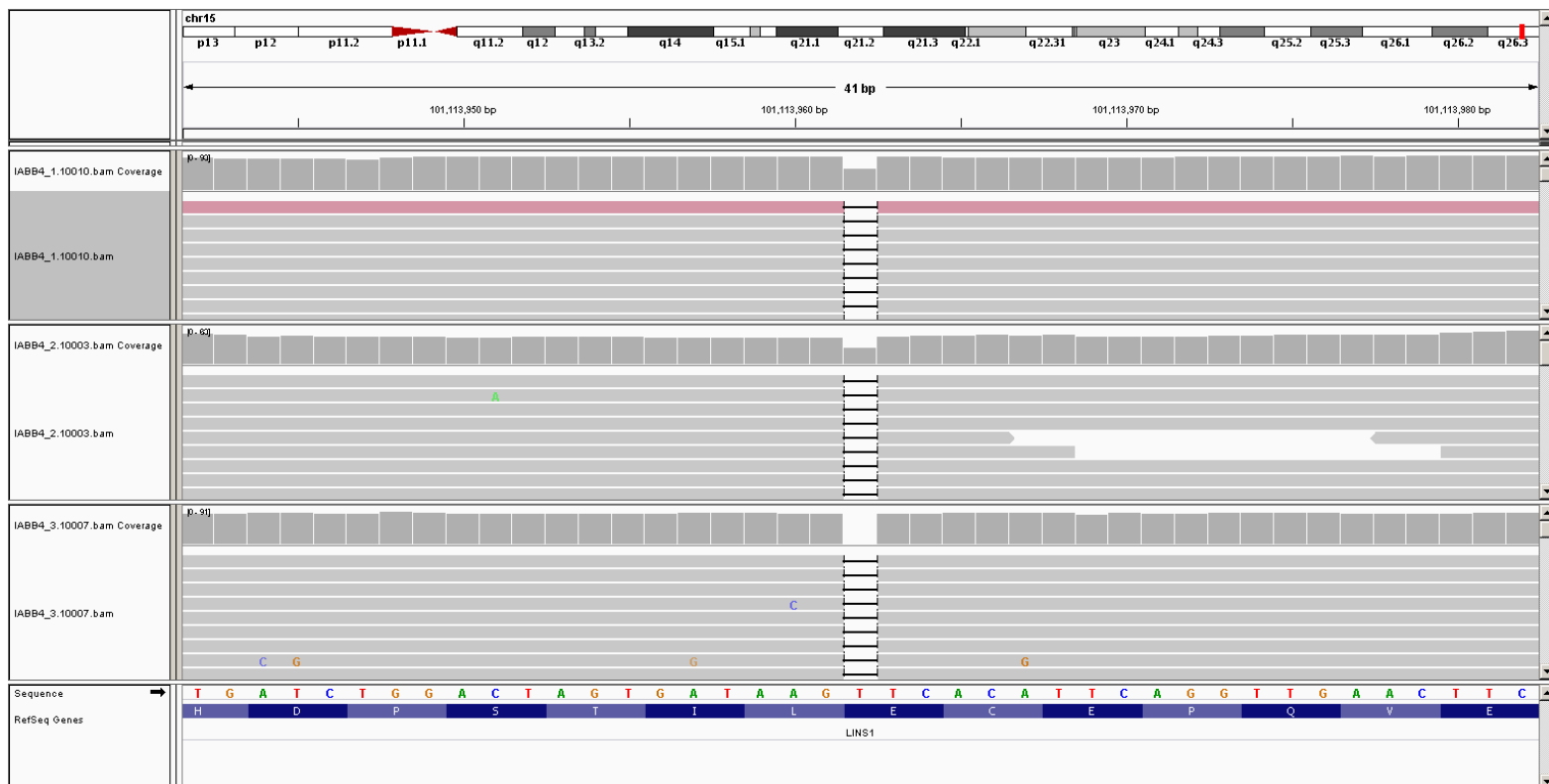

Proband

Father

Mother

42. SMPA76: WDR90

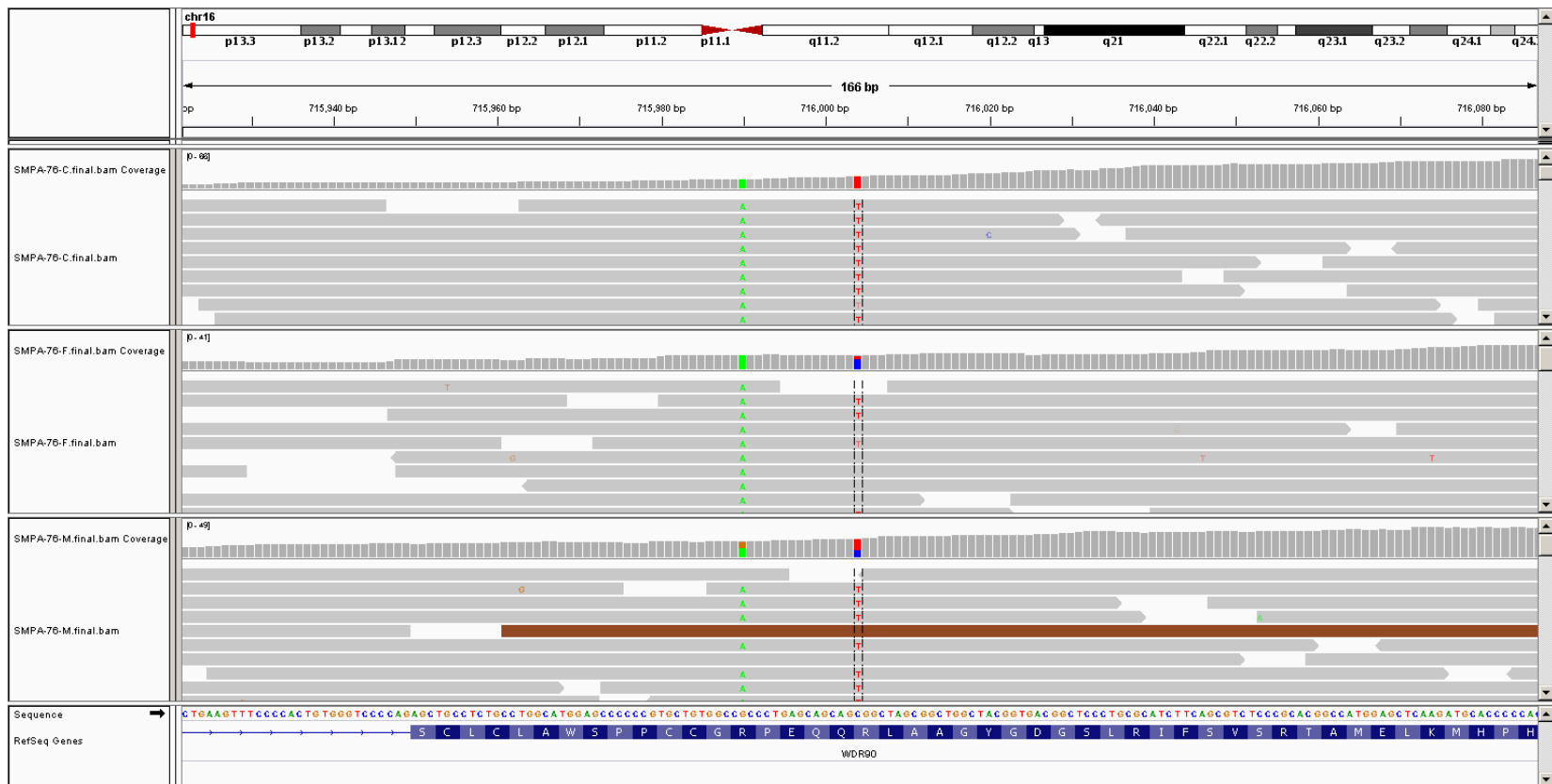

Proband

Father

Mother

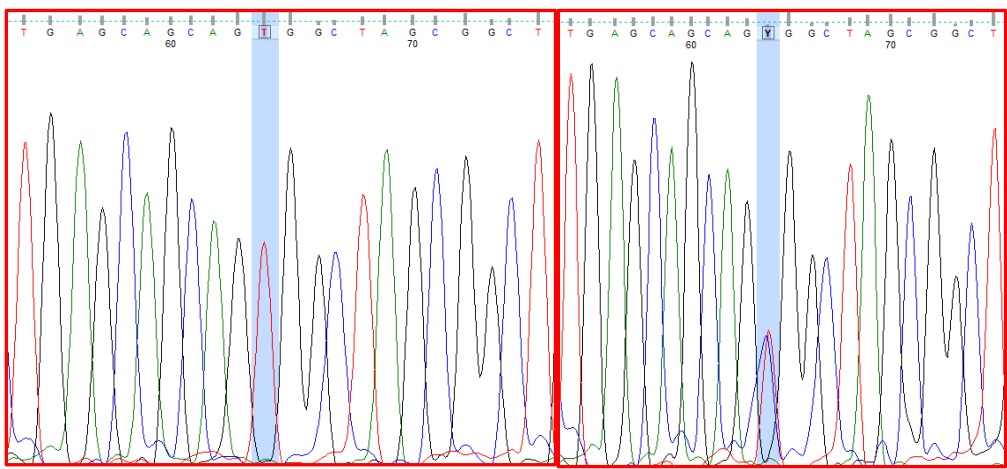

Proband

Father

43. IABB14: ASPA

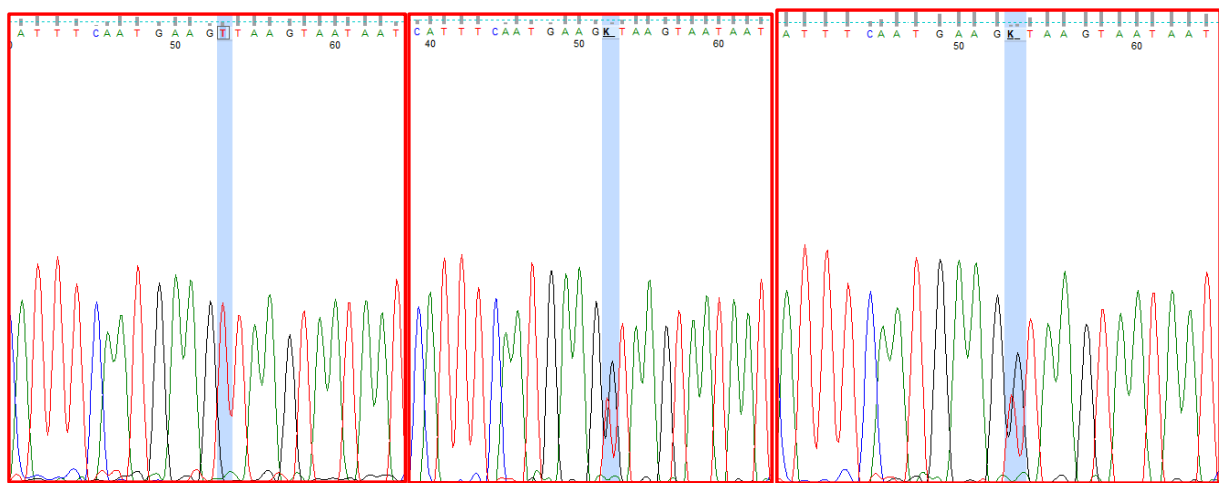
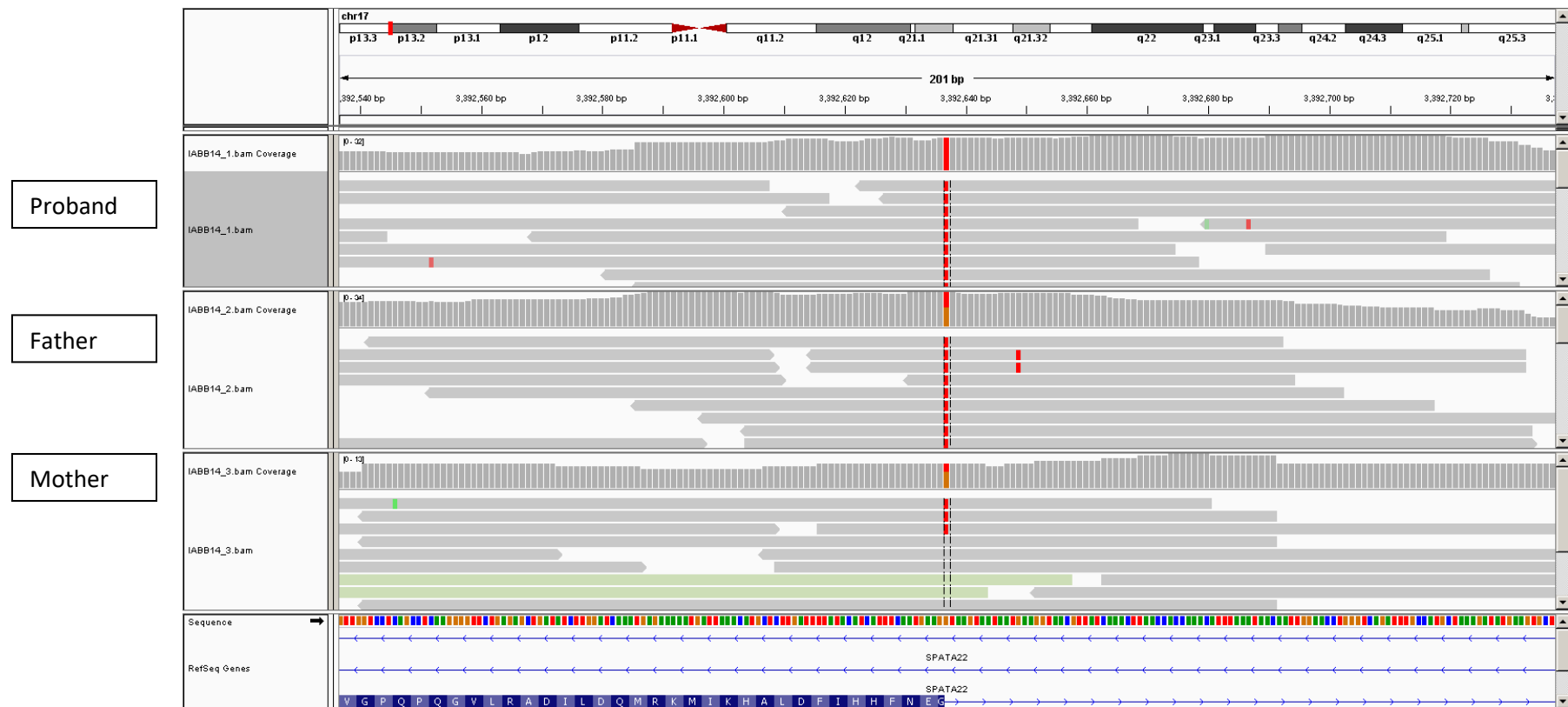

Proband

Father

Mother

44. SA2: CC2D1A

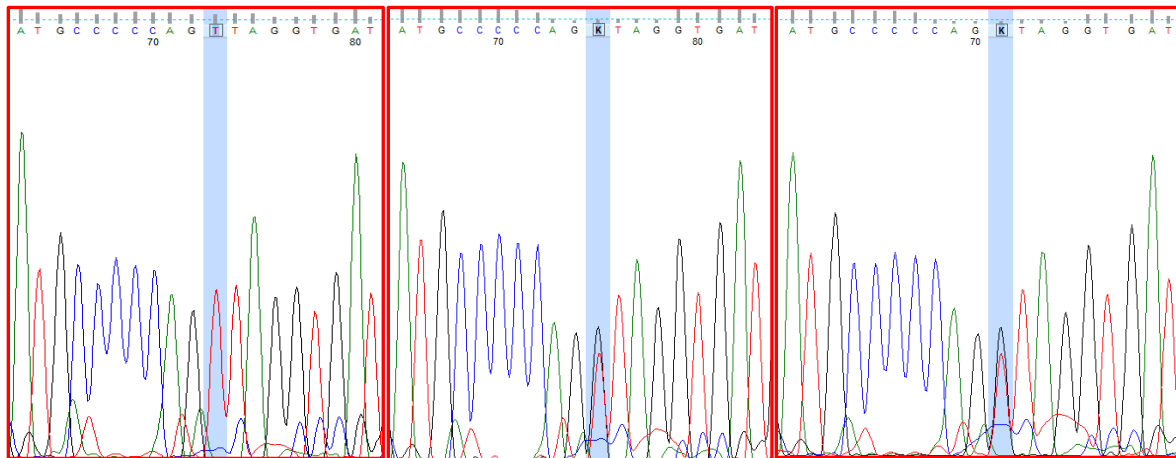
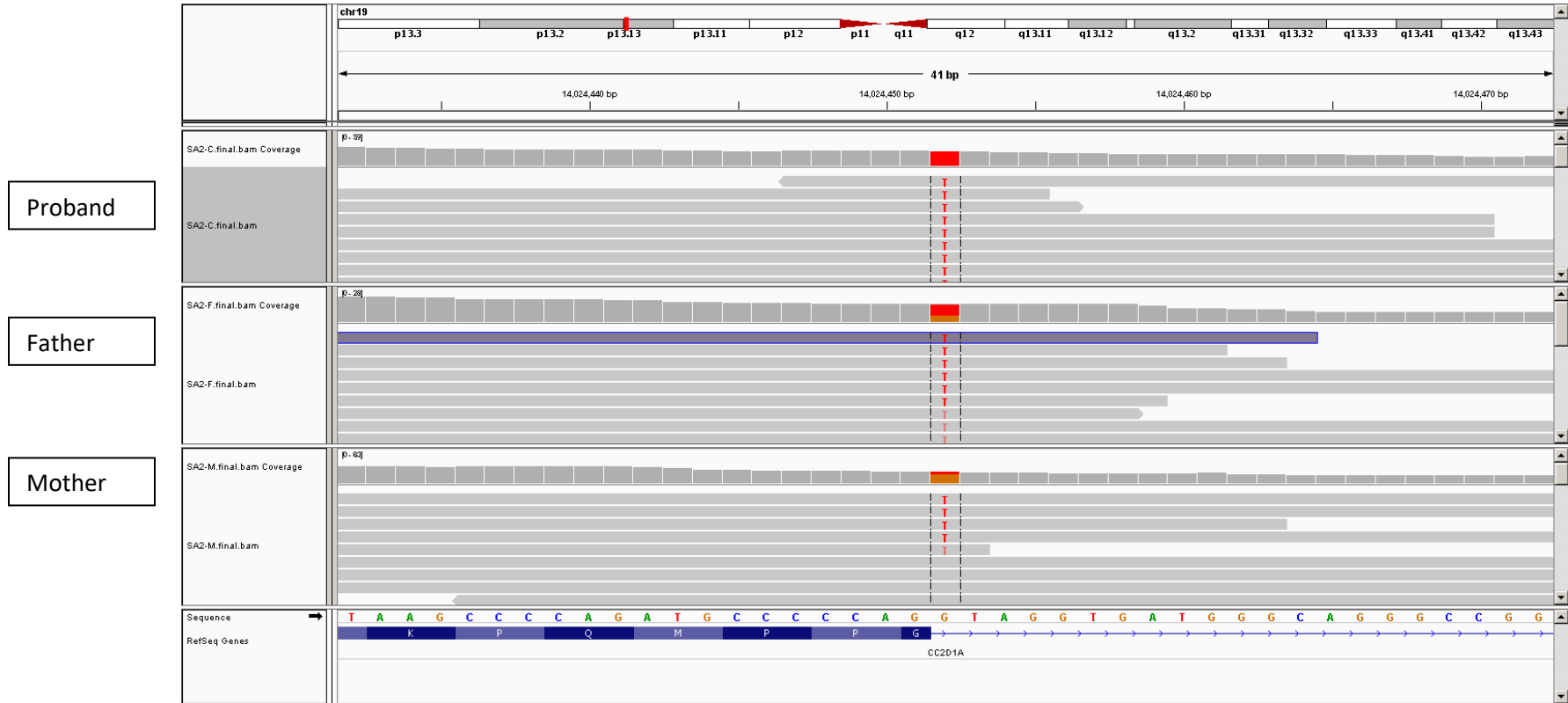

Proband

Father

Mother

45. IABB16: MED25

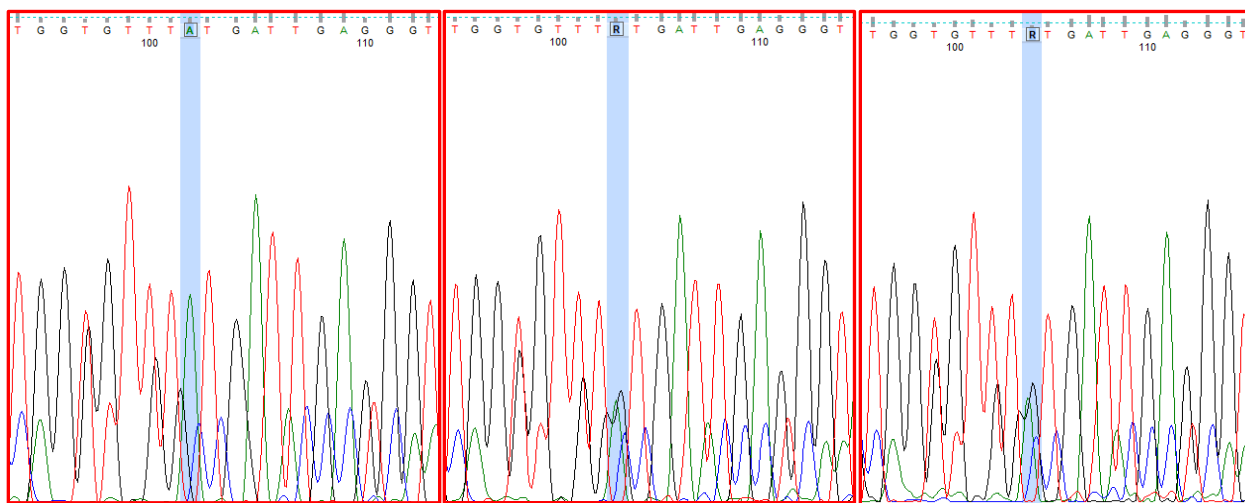
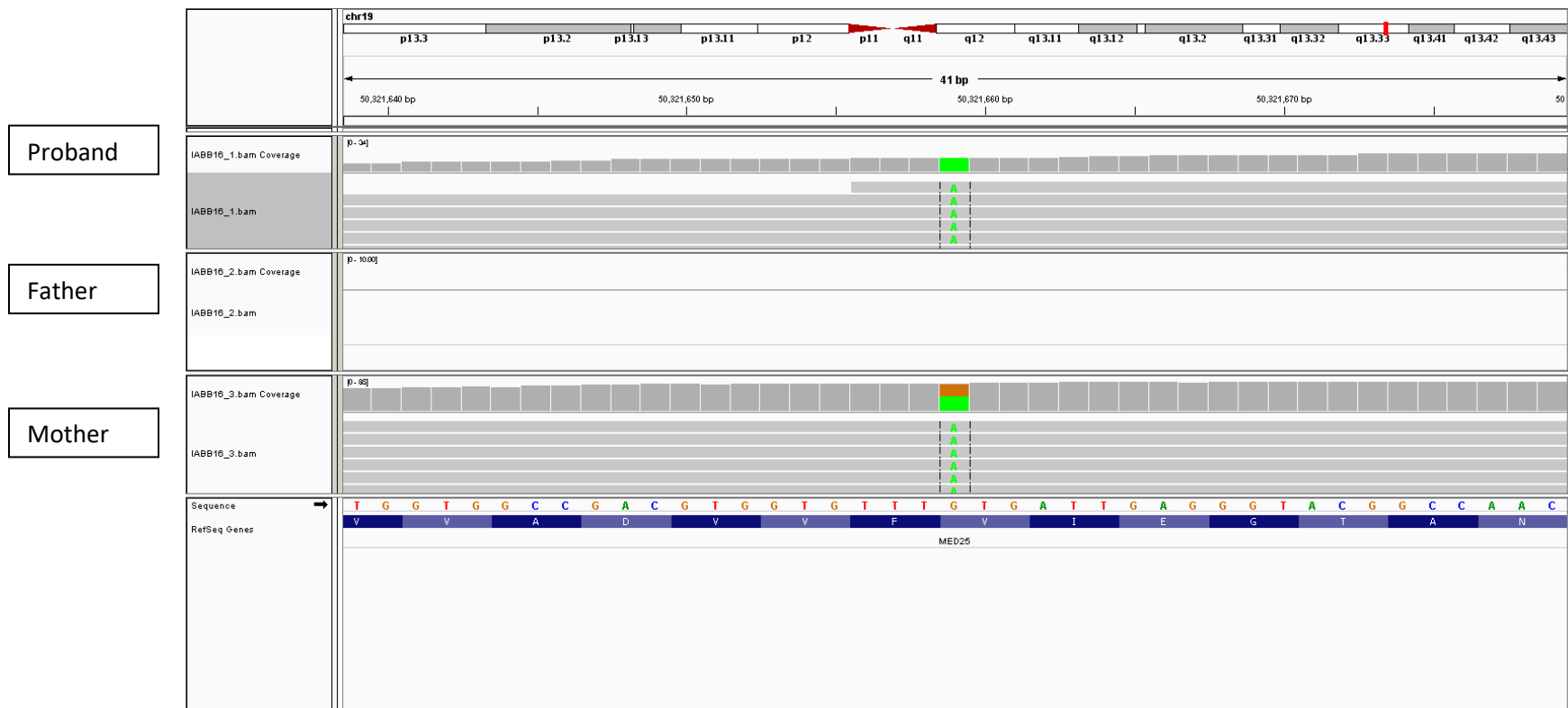

Proband

Father

Mother

46. IABB16: VPS16

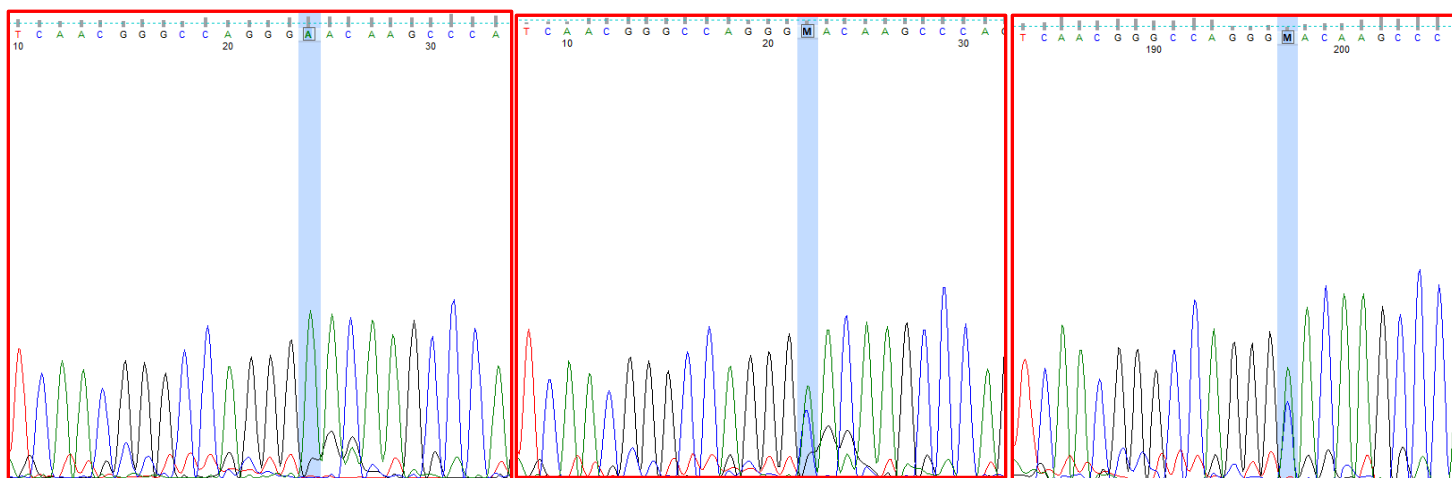
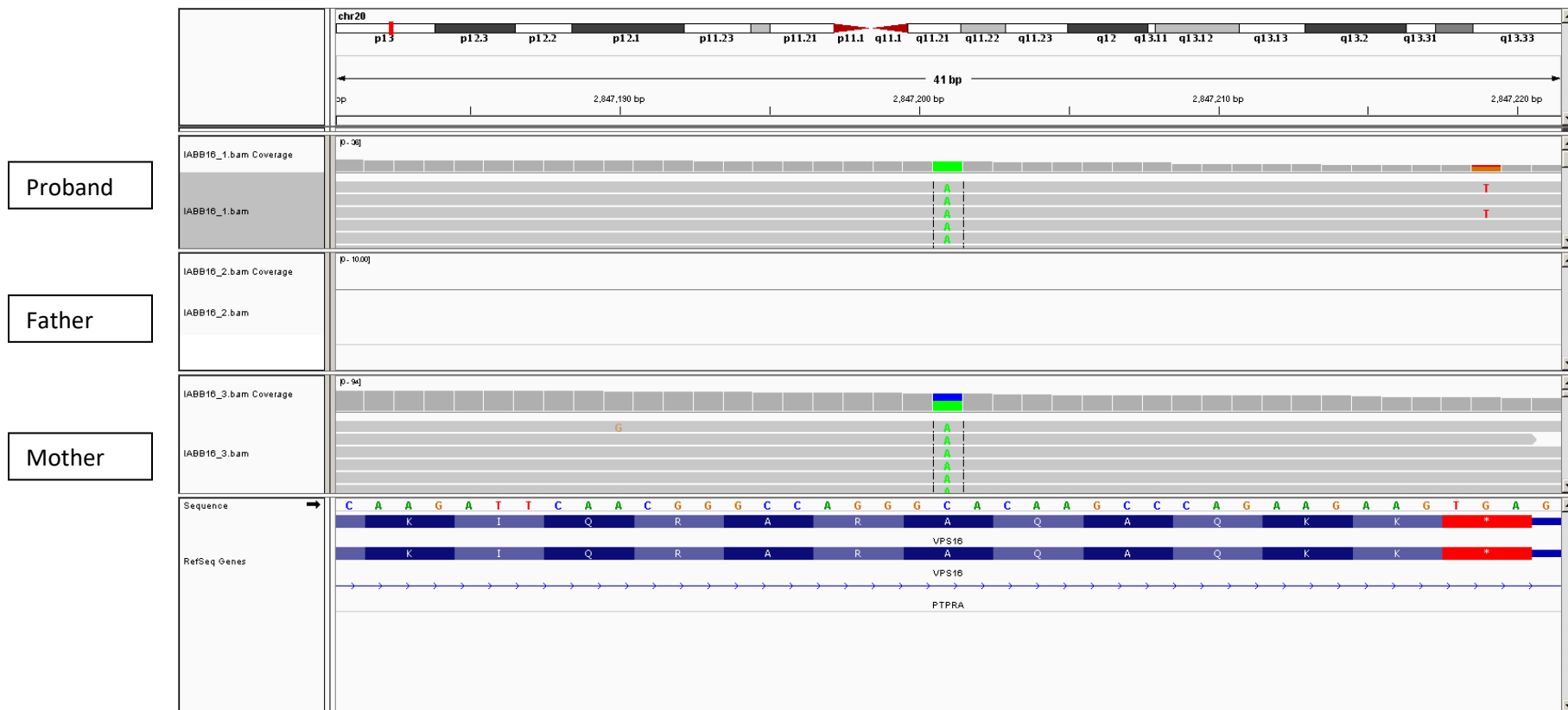

Proband

Father

Mother

47. IABB16: *KIF16B*

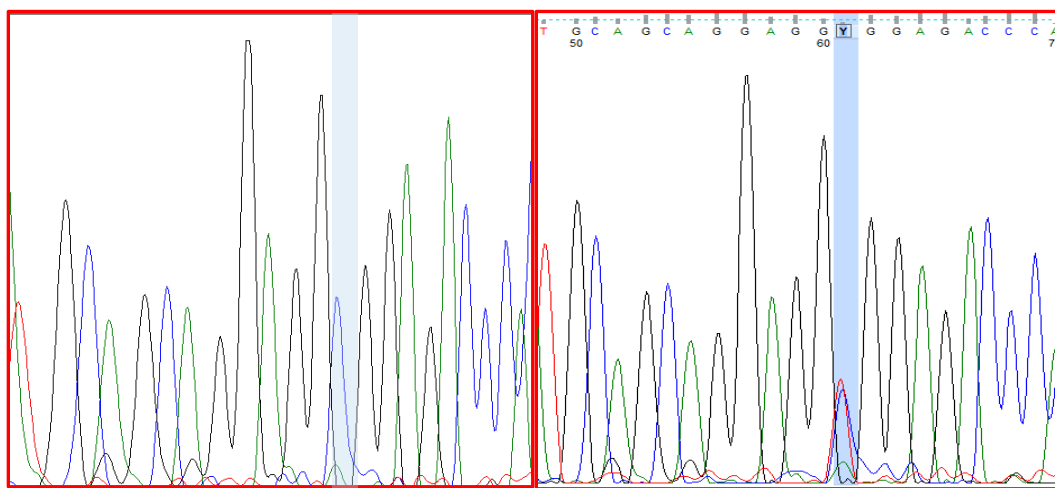

Proband

Mother

48. SMPA9: *EFCAB8*

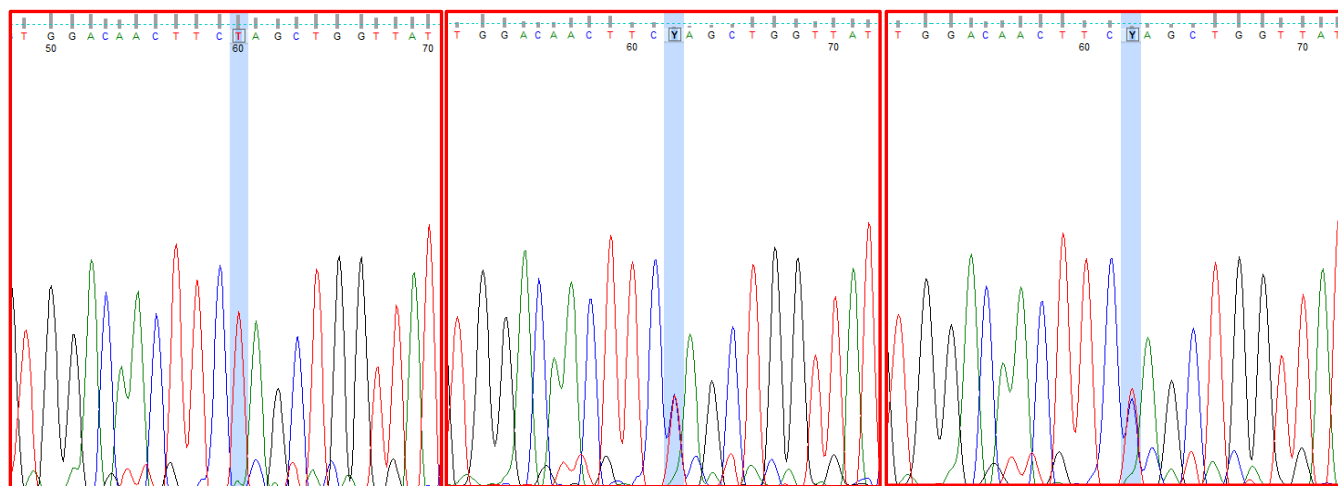
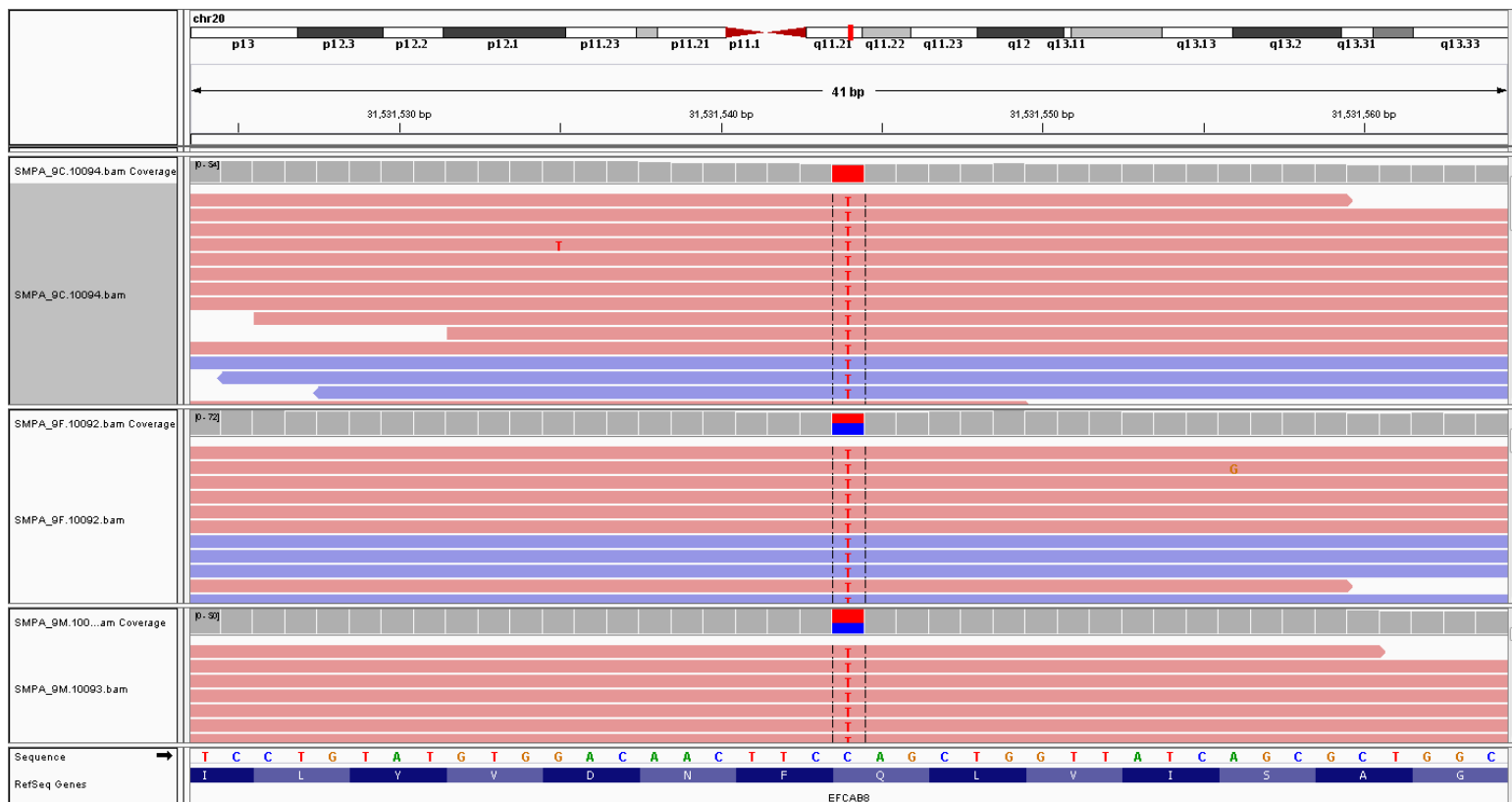

Proband

Father

Mother

49. IABB5: ZNF335

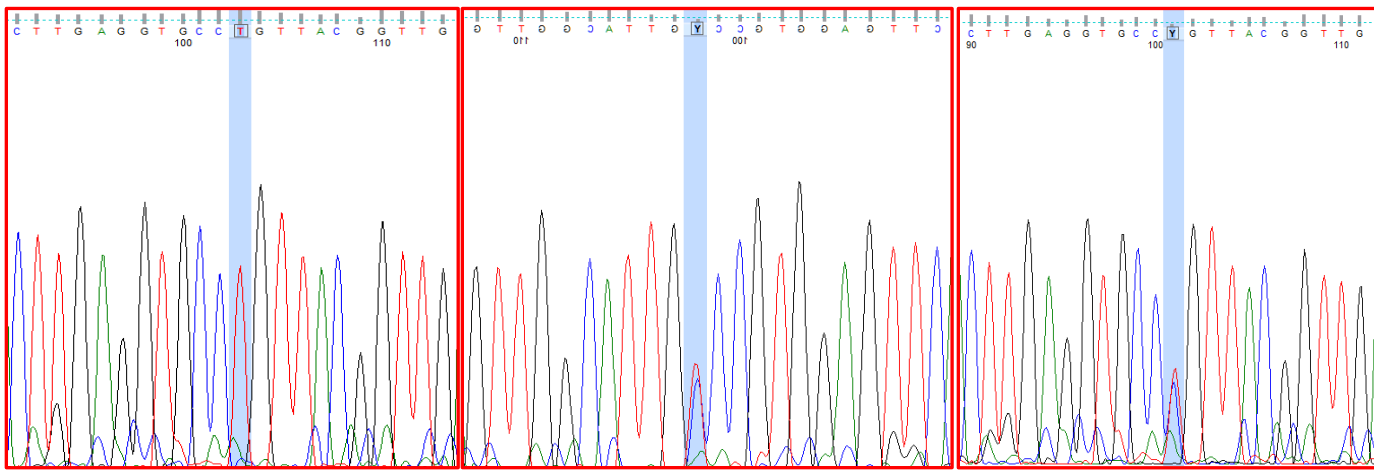
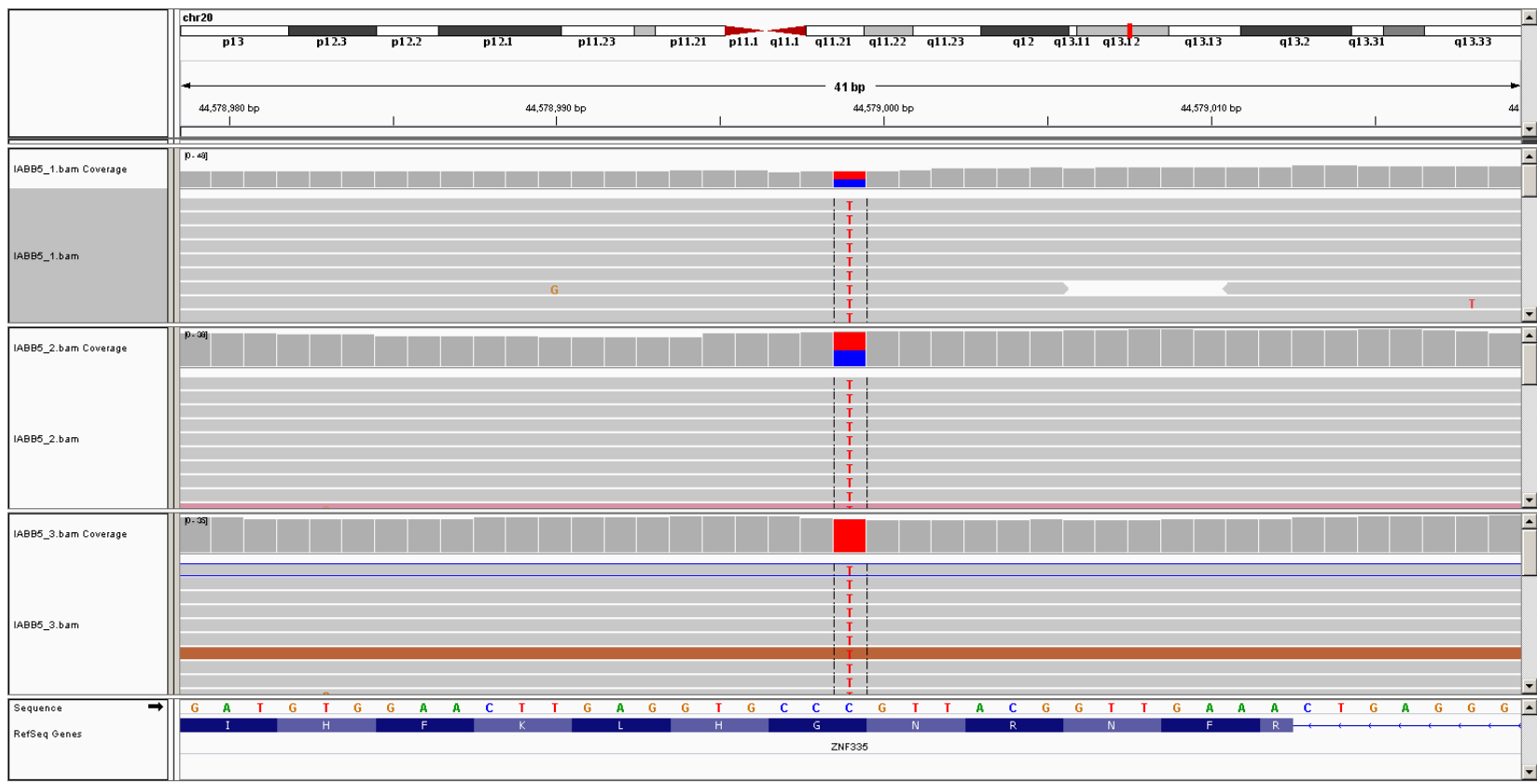

Proband

Father

Mother

50. IABB11: *SGSM3*

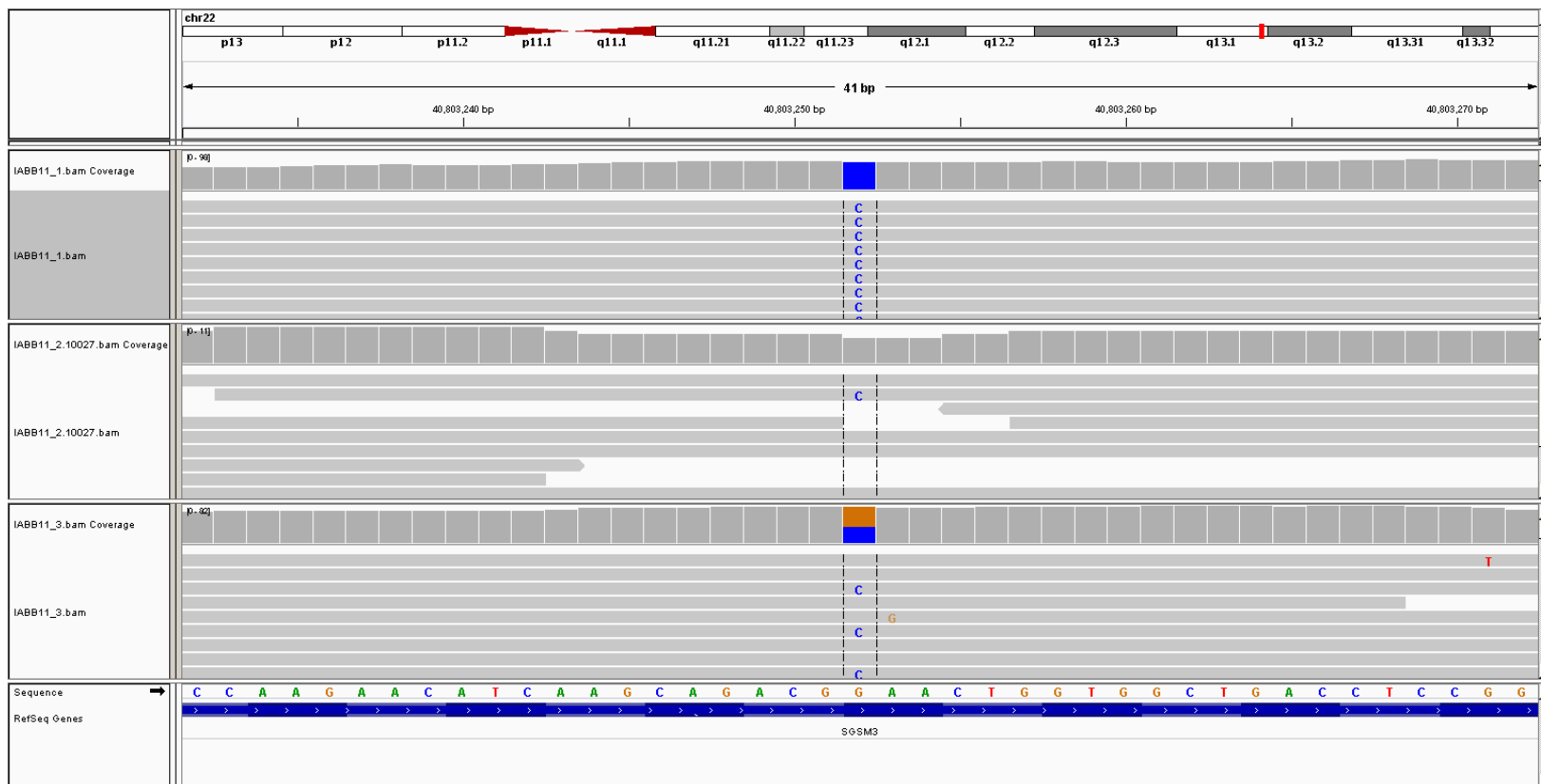

Proband

Father

Mother

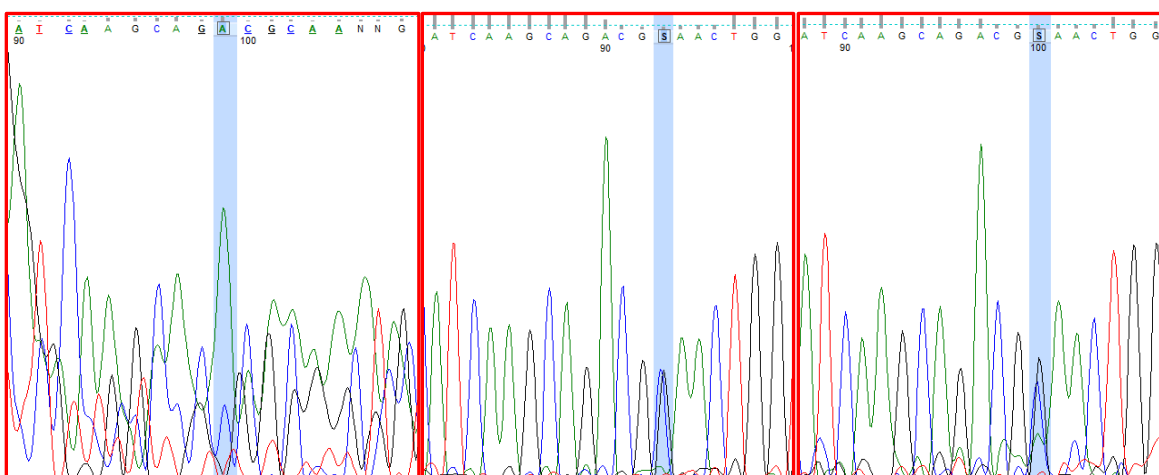

Proband

Father

Mother

Table 2: De novo/dominant

1. RQPA20: *RAB42*

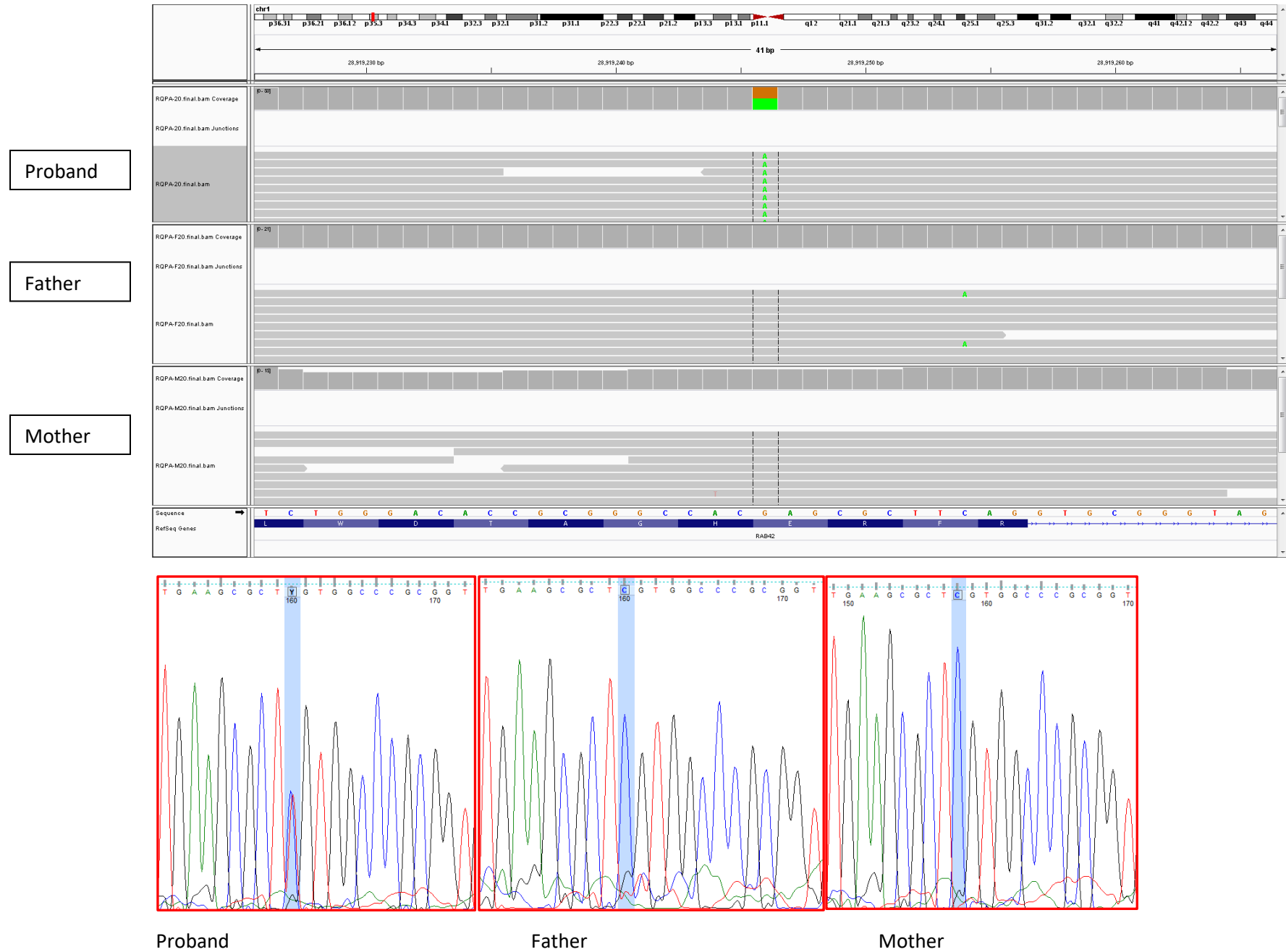

2. RQPA20: *TMIGD3*

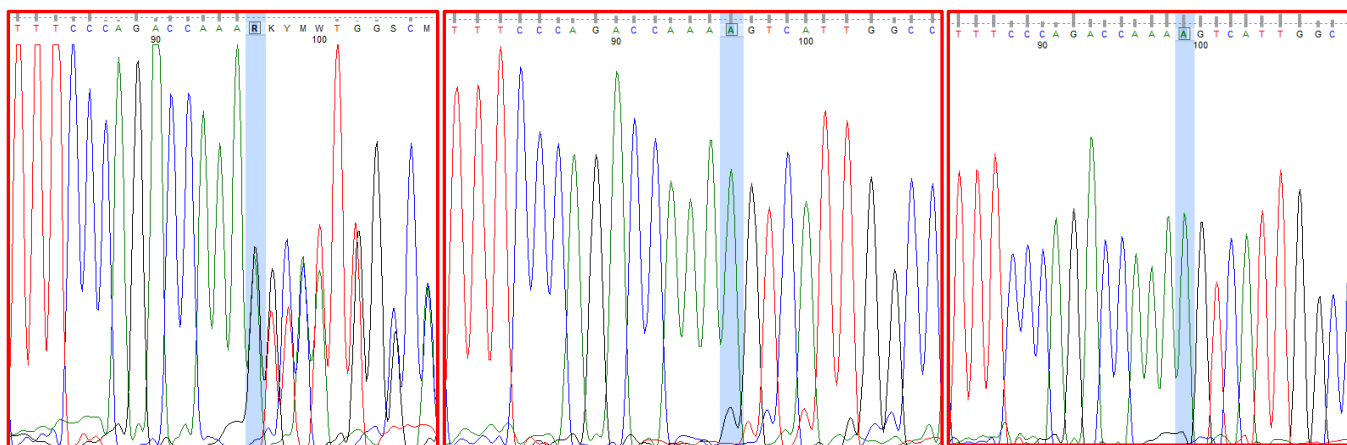
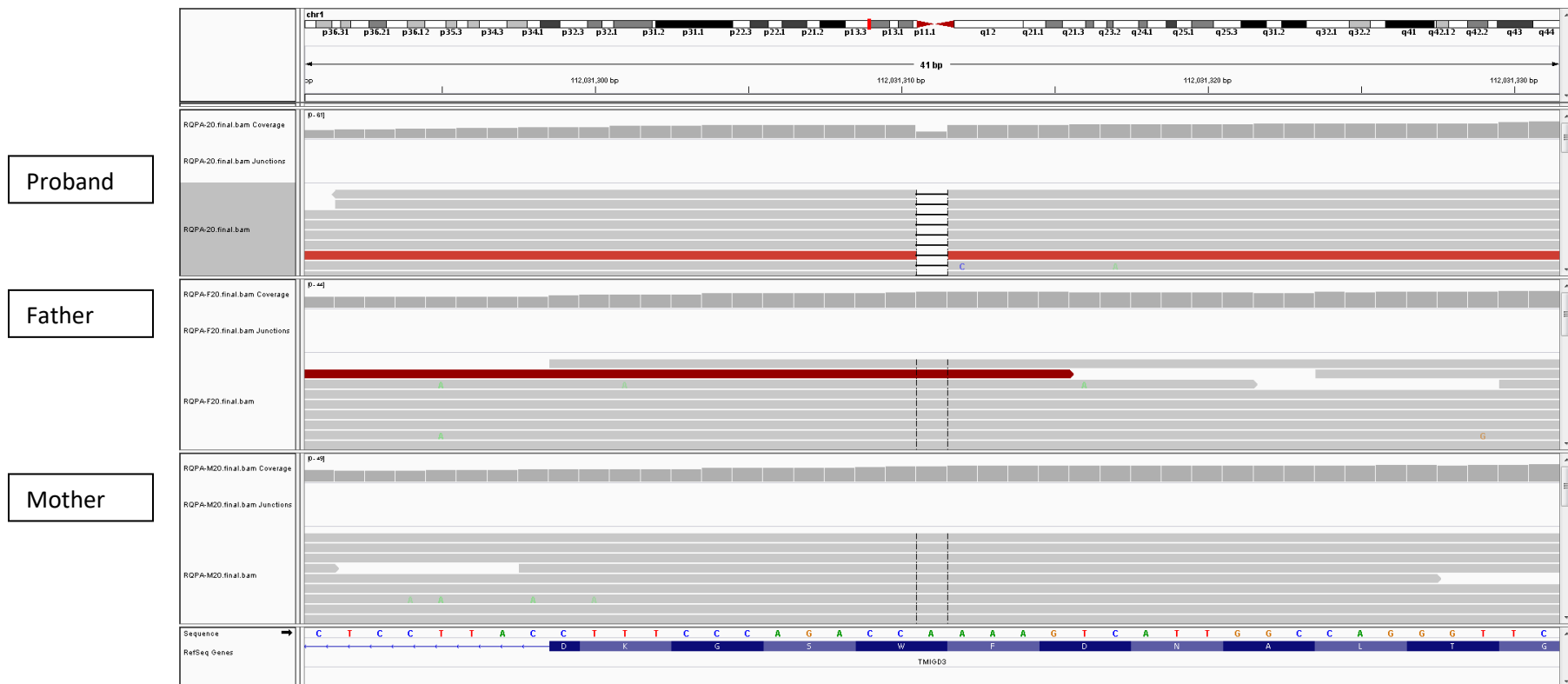

Proband

Father

Mother

3. RQPA20: ECM1

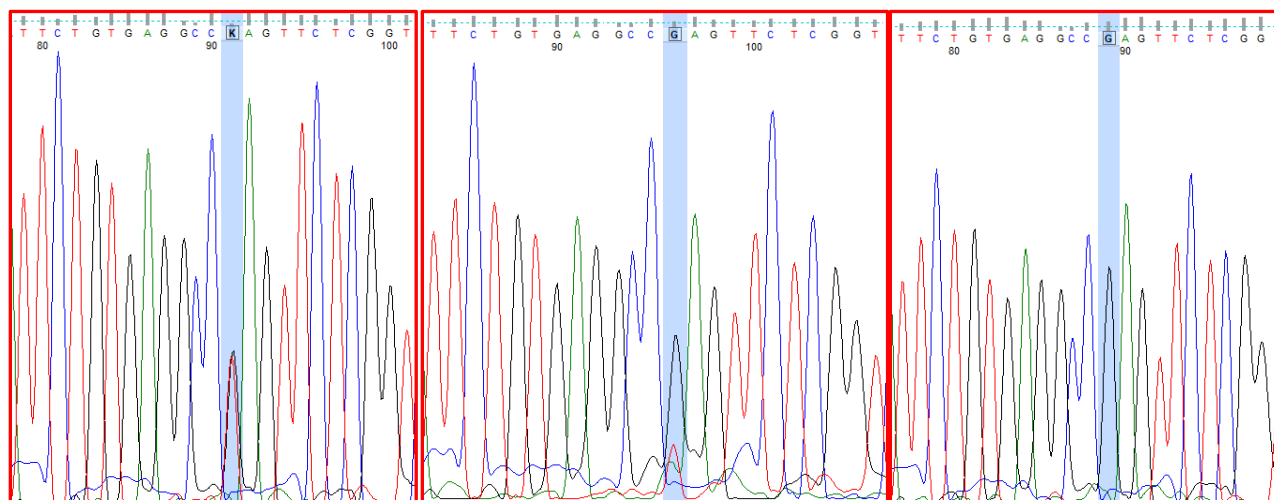
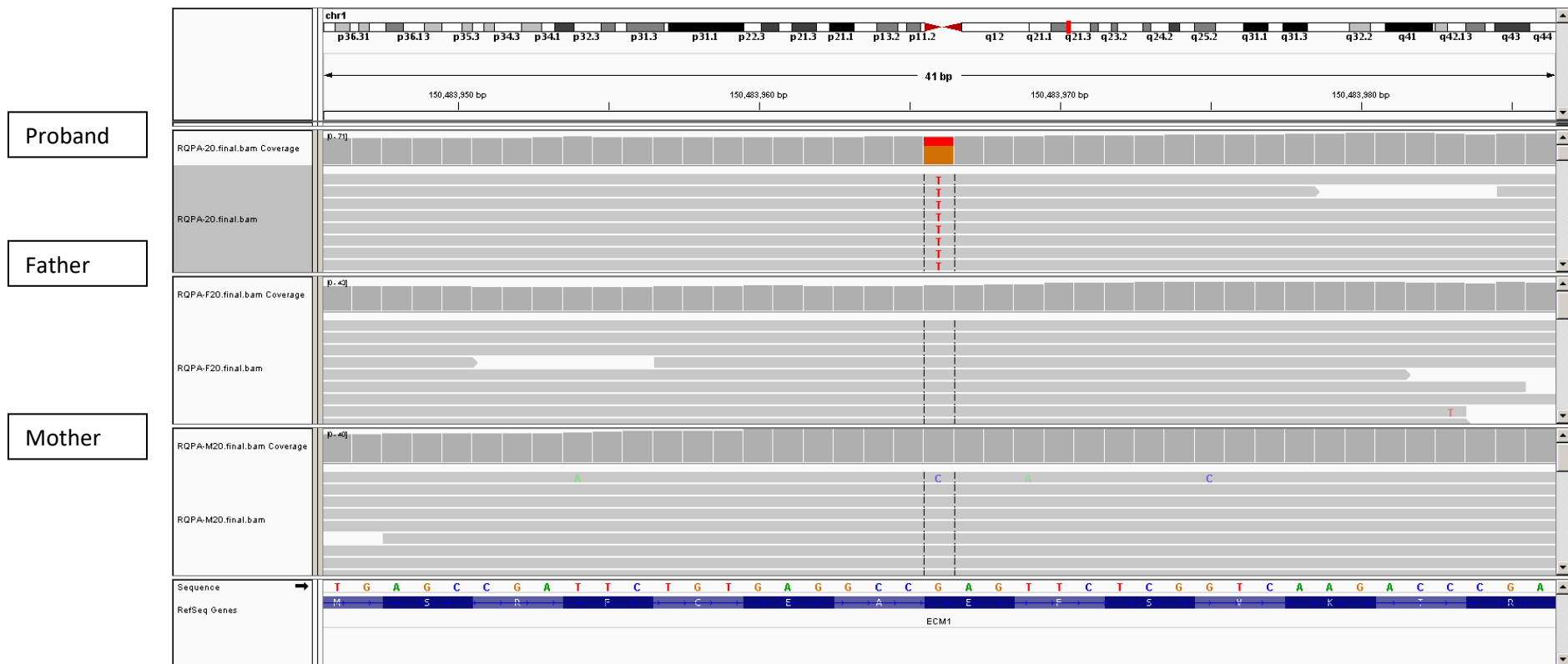

Proband

Father

Mother

4. RQPA20: SLAMF7

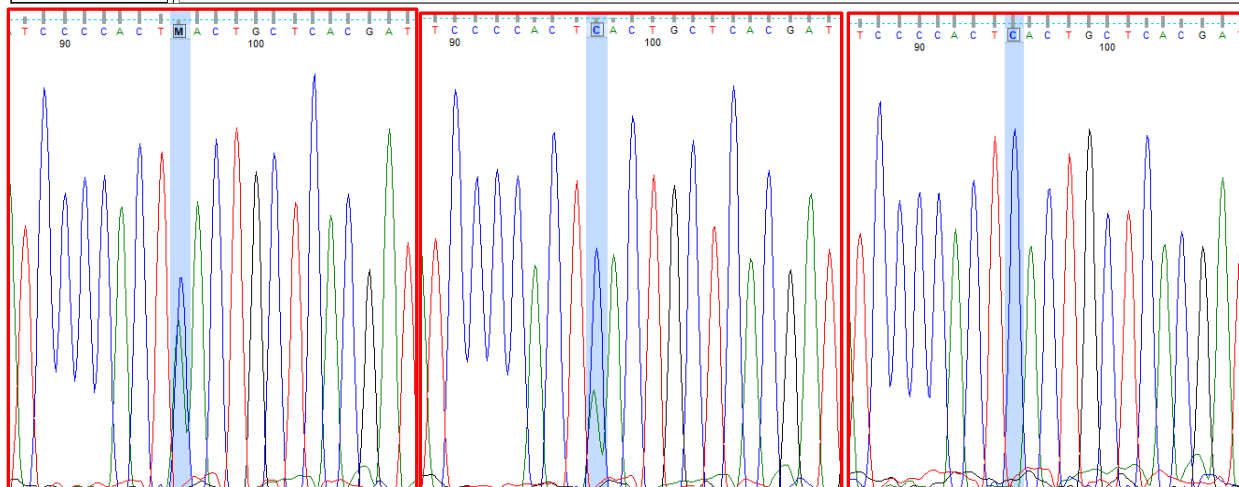
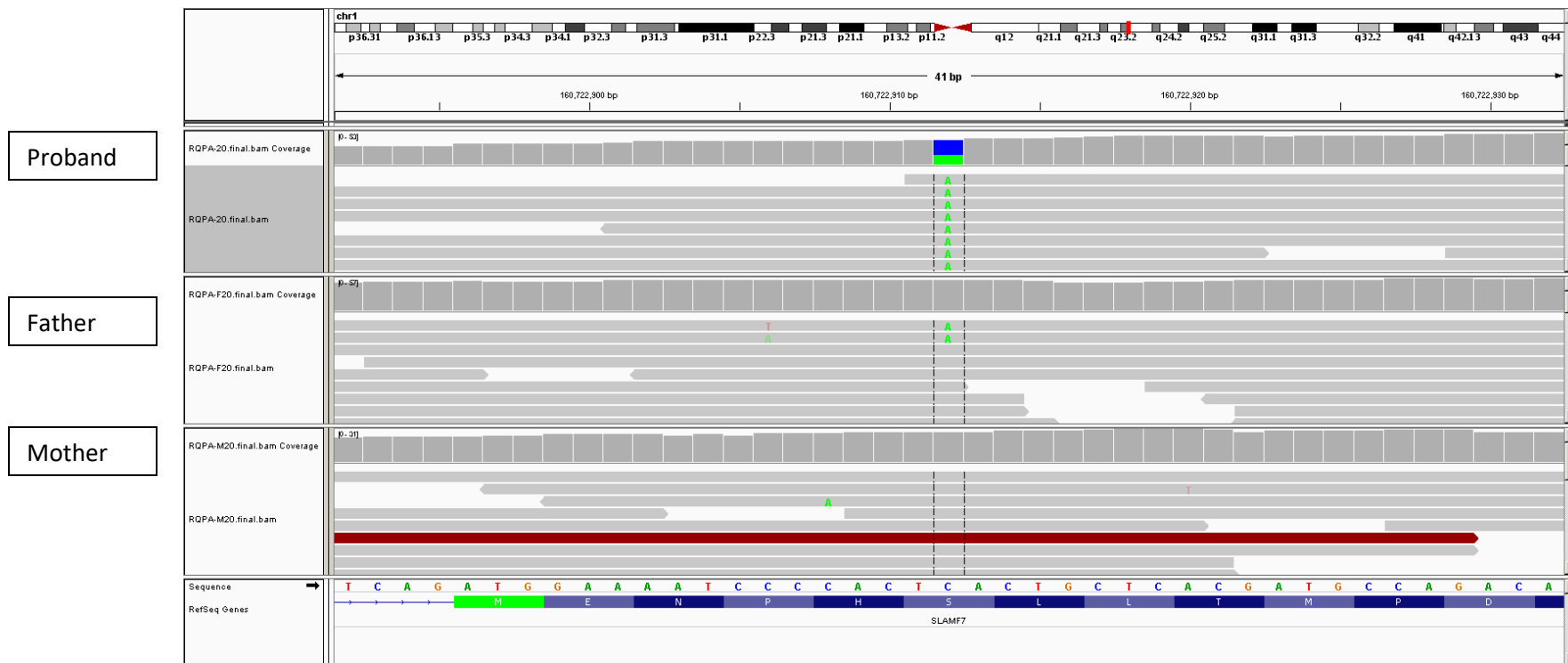

Proband

Father

Mother

5. IAU29: MYT1L

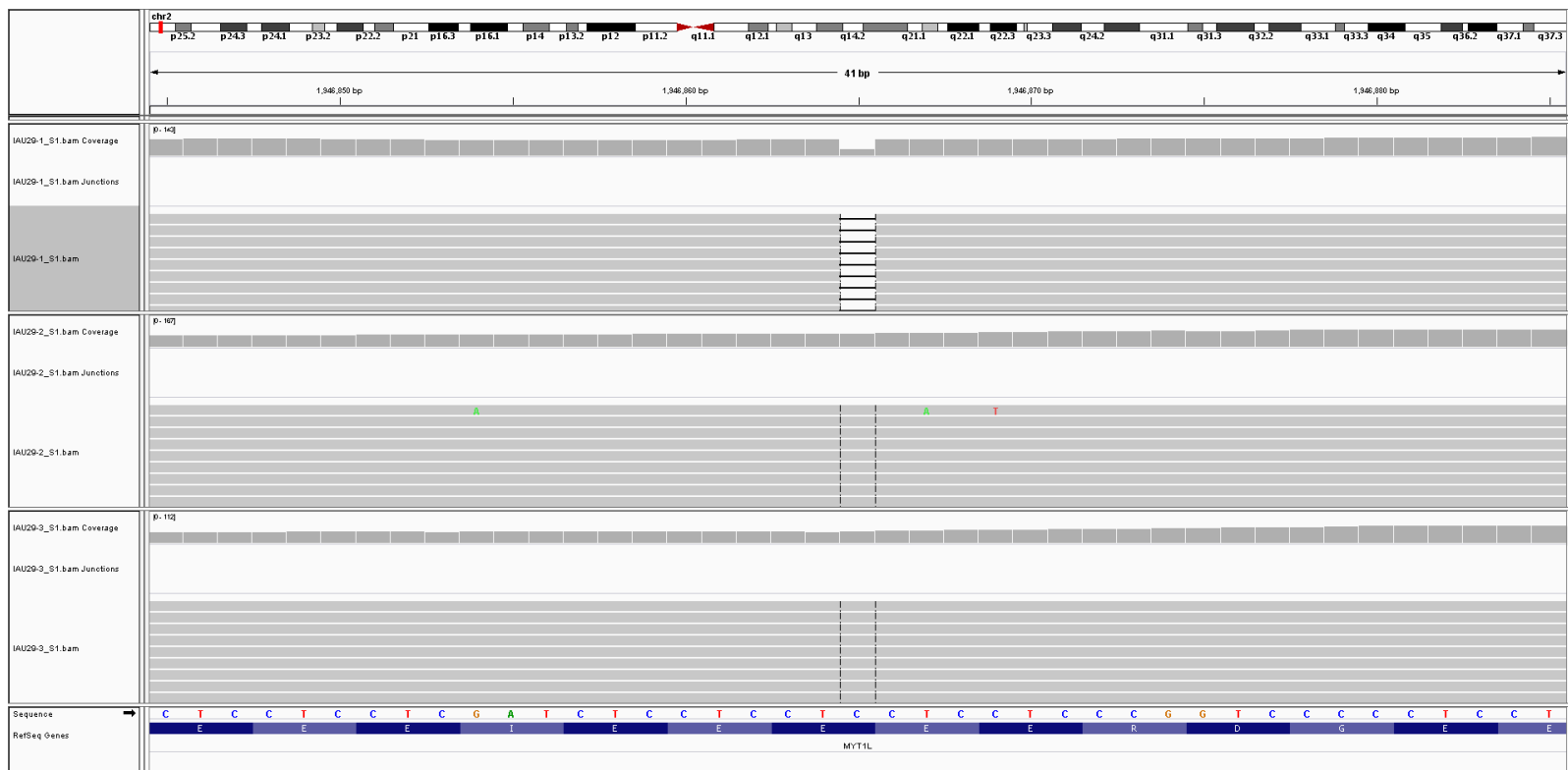

Proband

Father

Mother

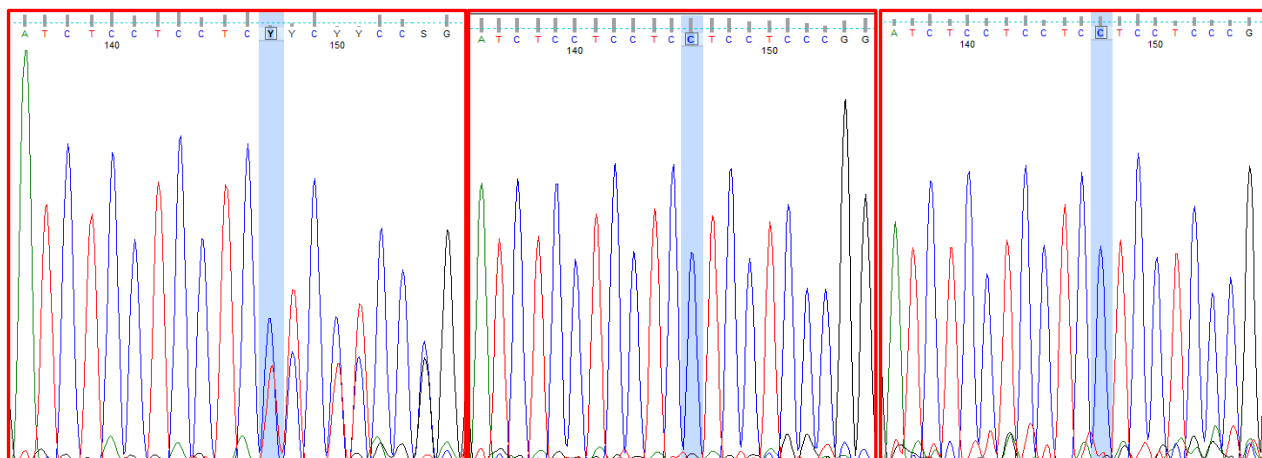

Proband

Father

Mother

6. SMPA53: SCN2A

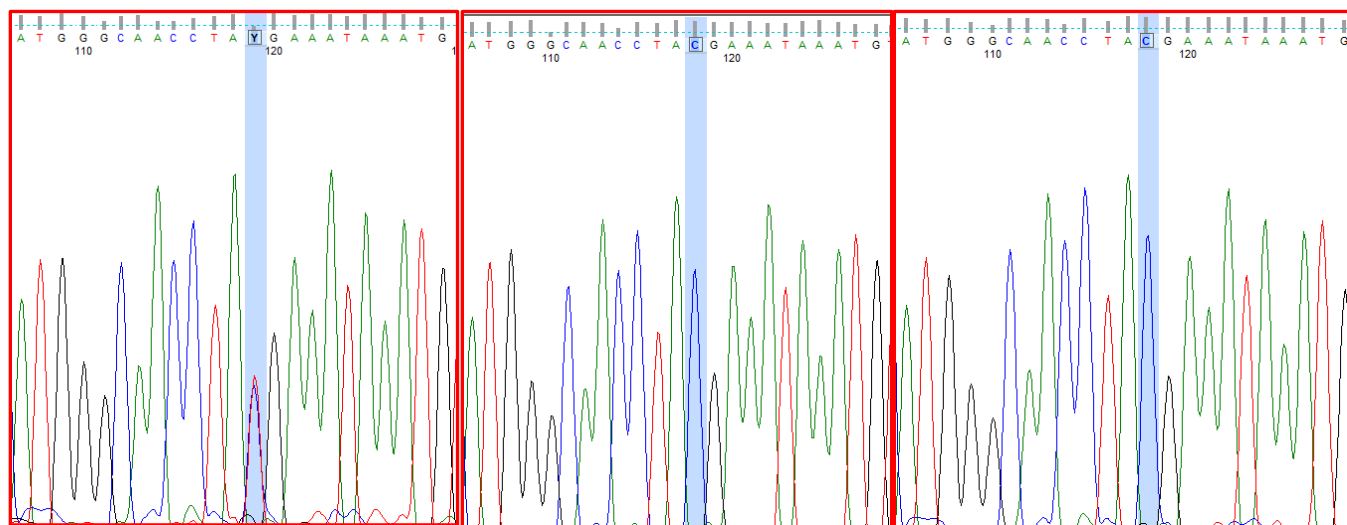
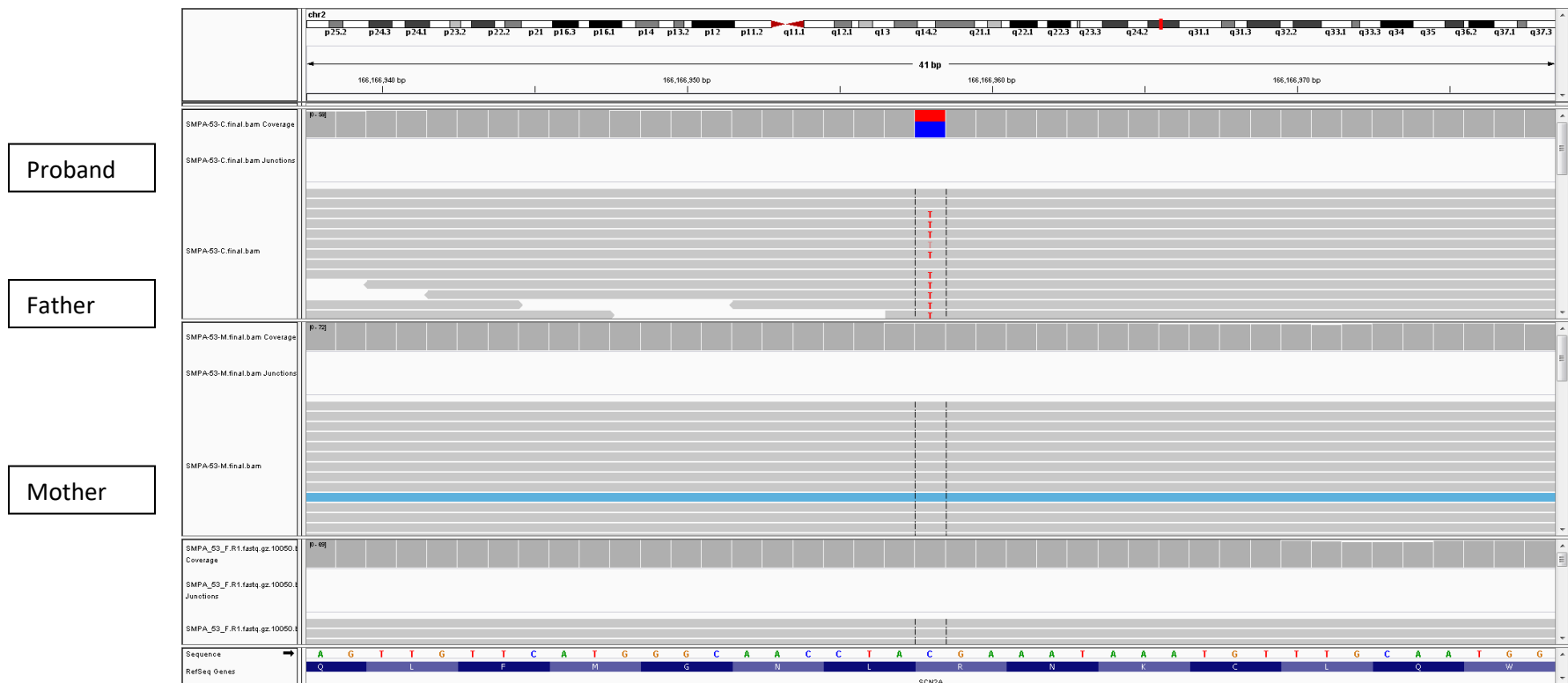

Proband

Father

Mother

7. SMPA38: SCN2A

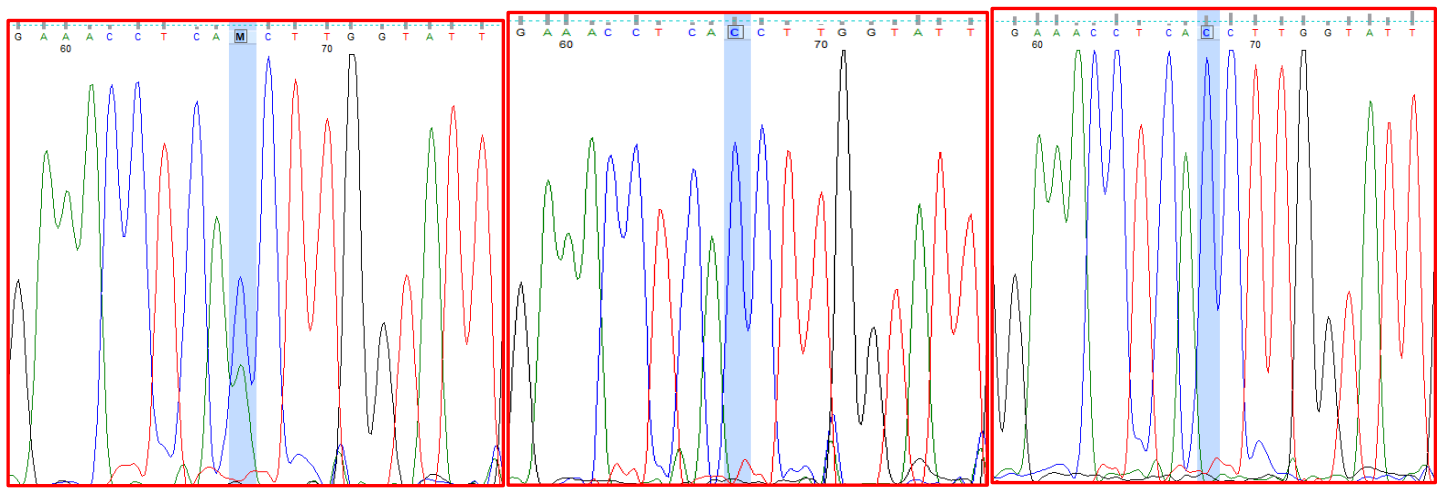
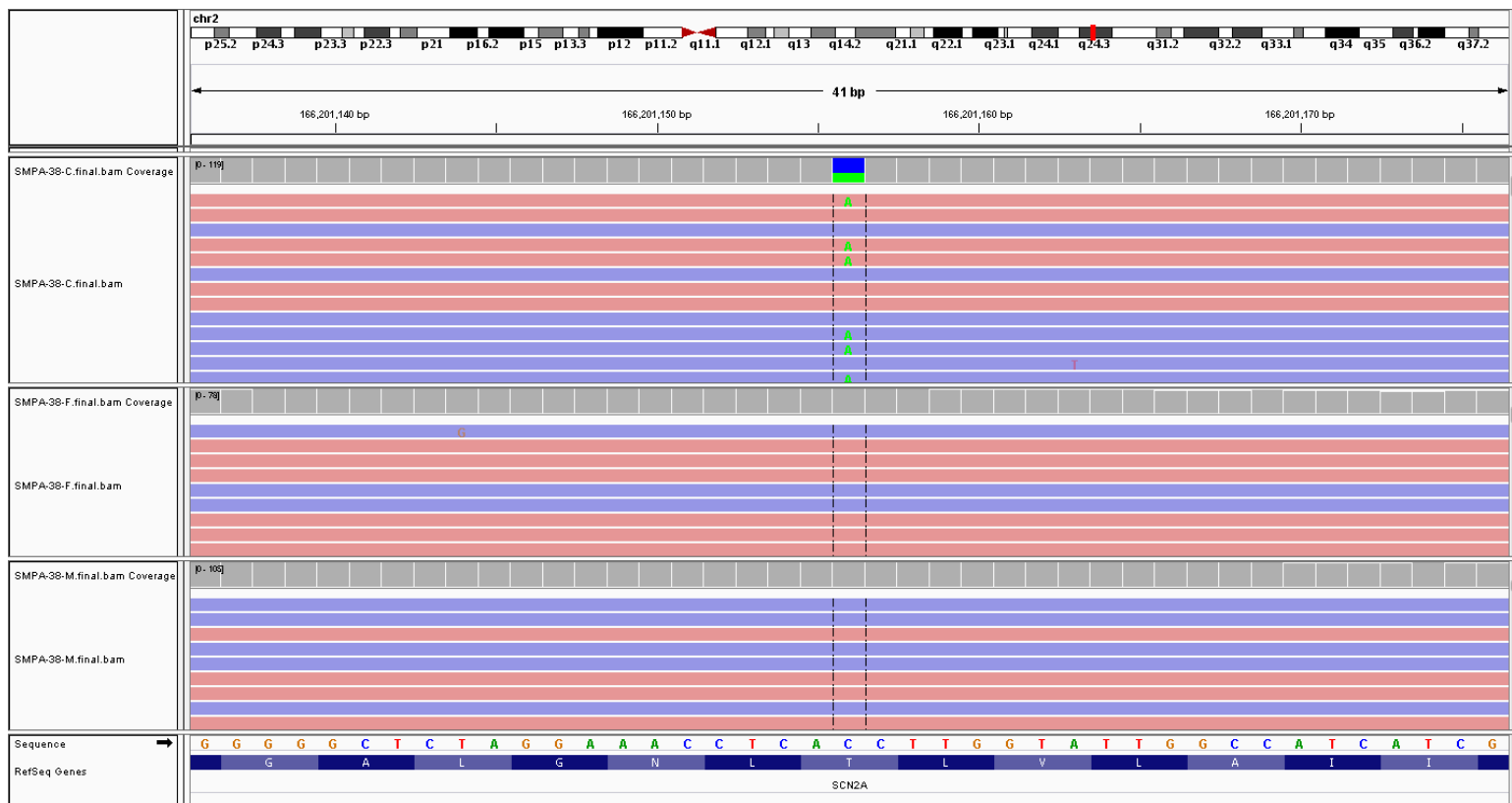

Proband

Father

Mother

8. IAU66: NCL

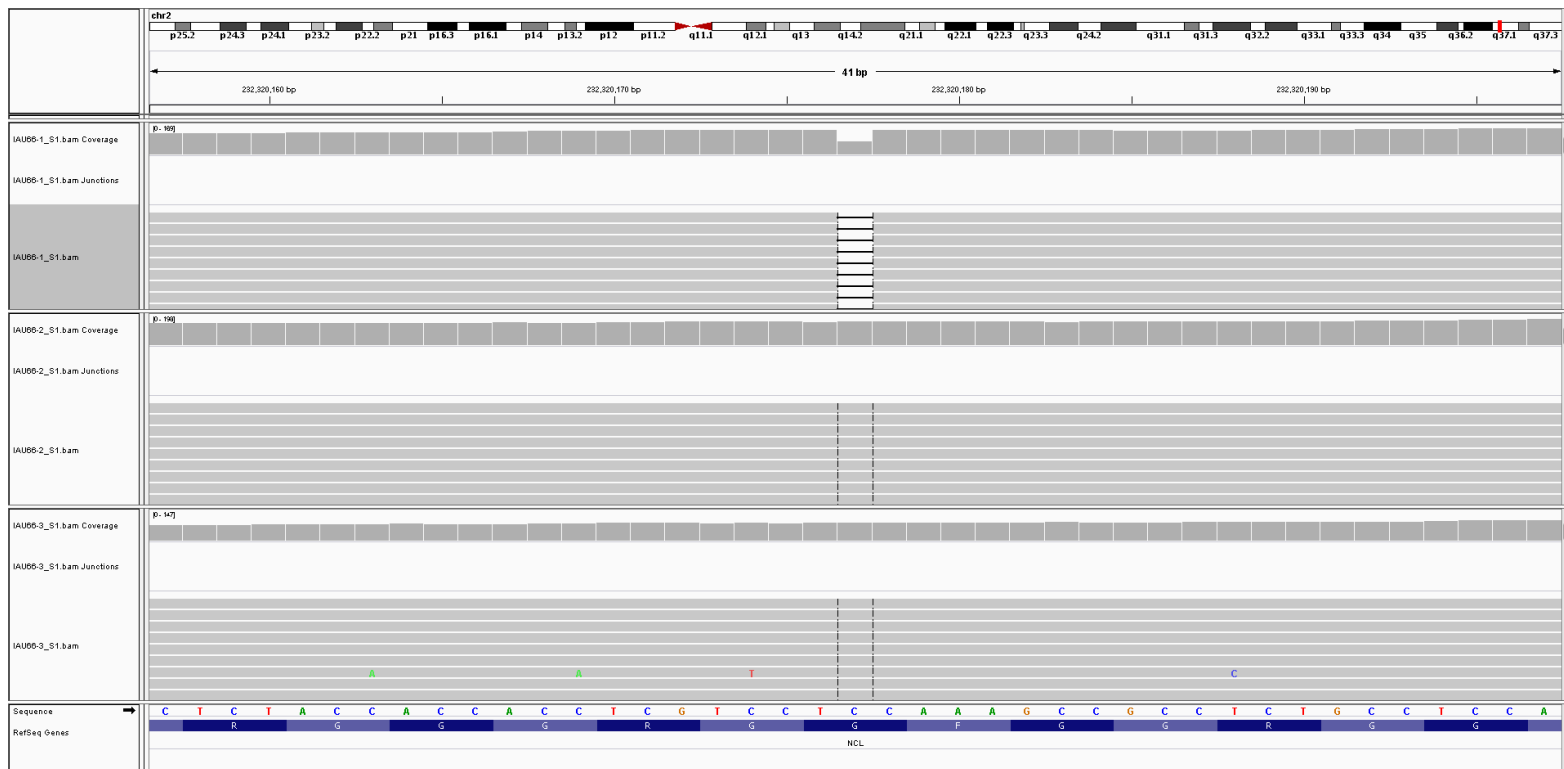

Proband

Father

Mother

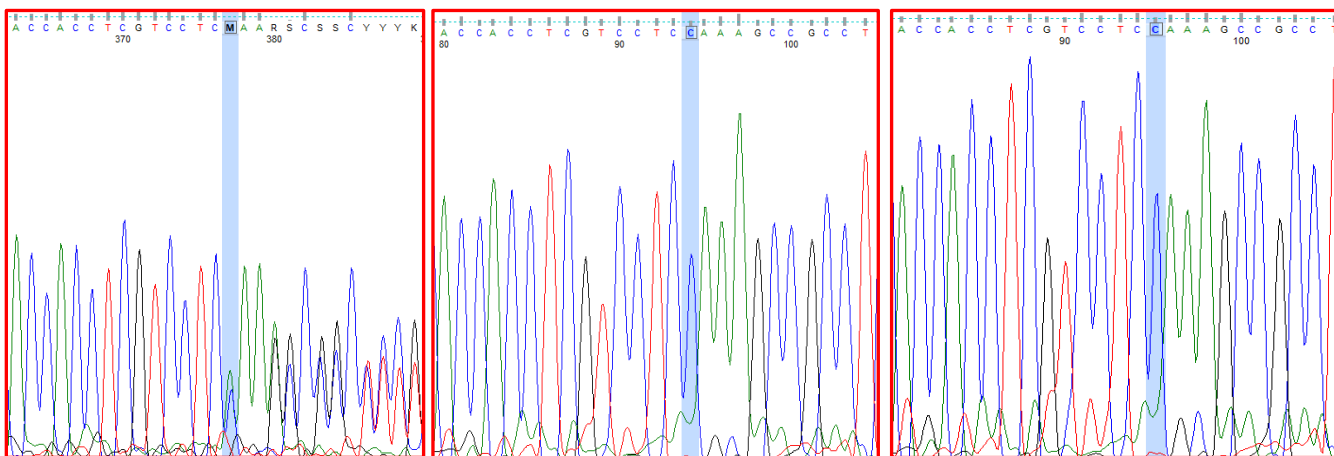

Proband

Father

Mother

9. SMPA75: FAM53C

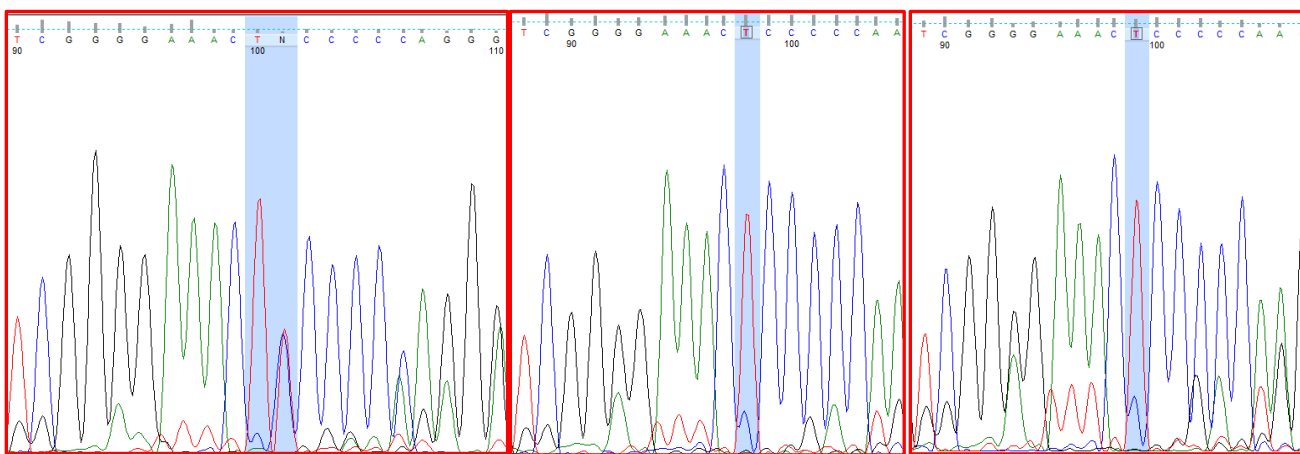
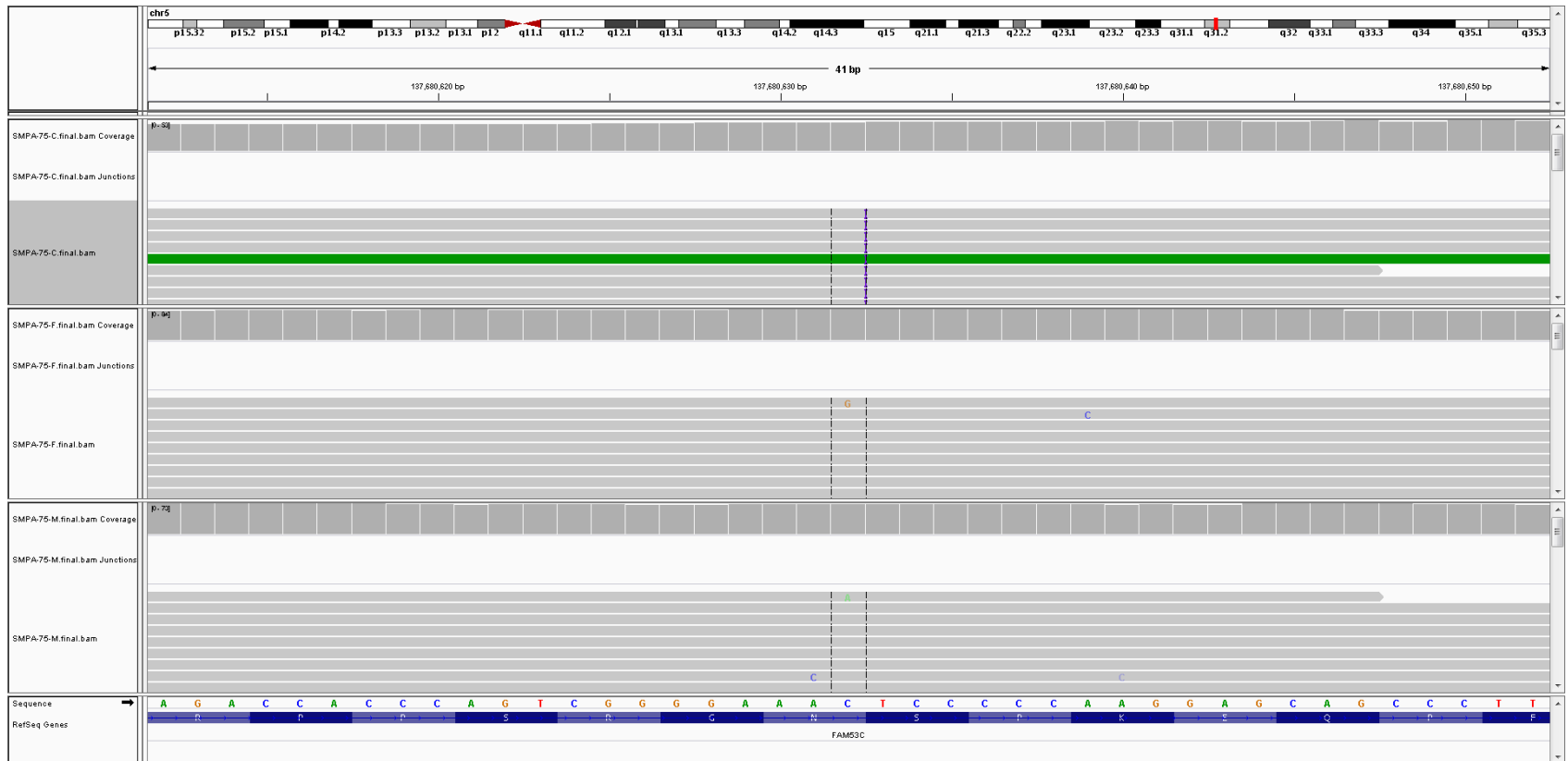

Proband

Father

Mother

10. SMPA75: ADGRF2



Proband

Father

Mother

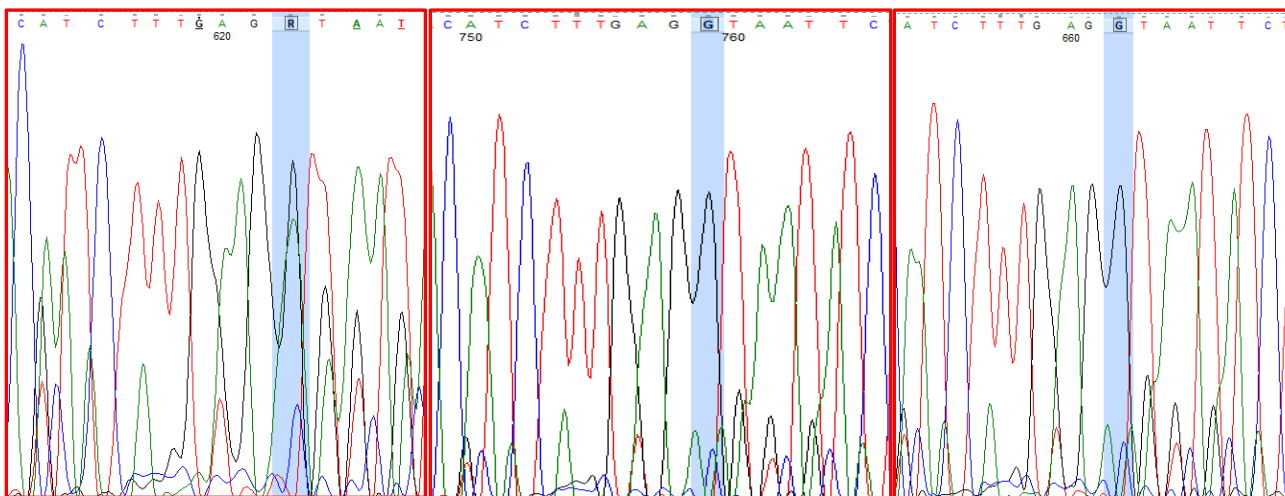

Proband

Father

Mother

11. Autism10: ZNF292

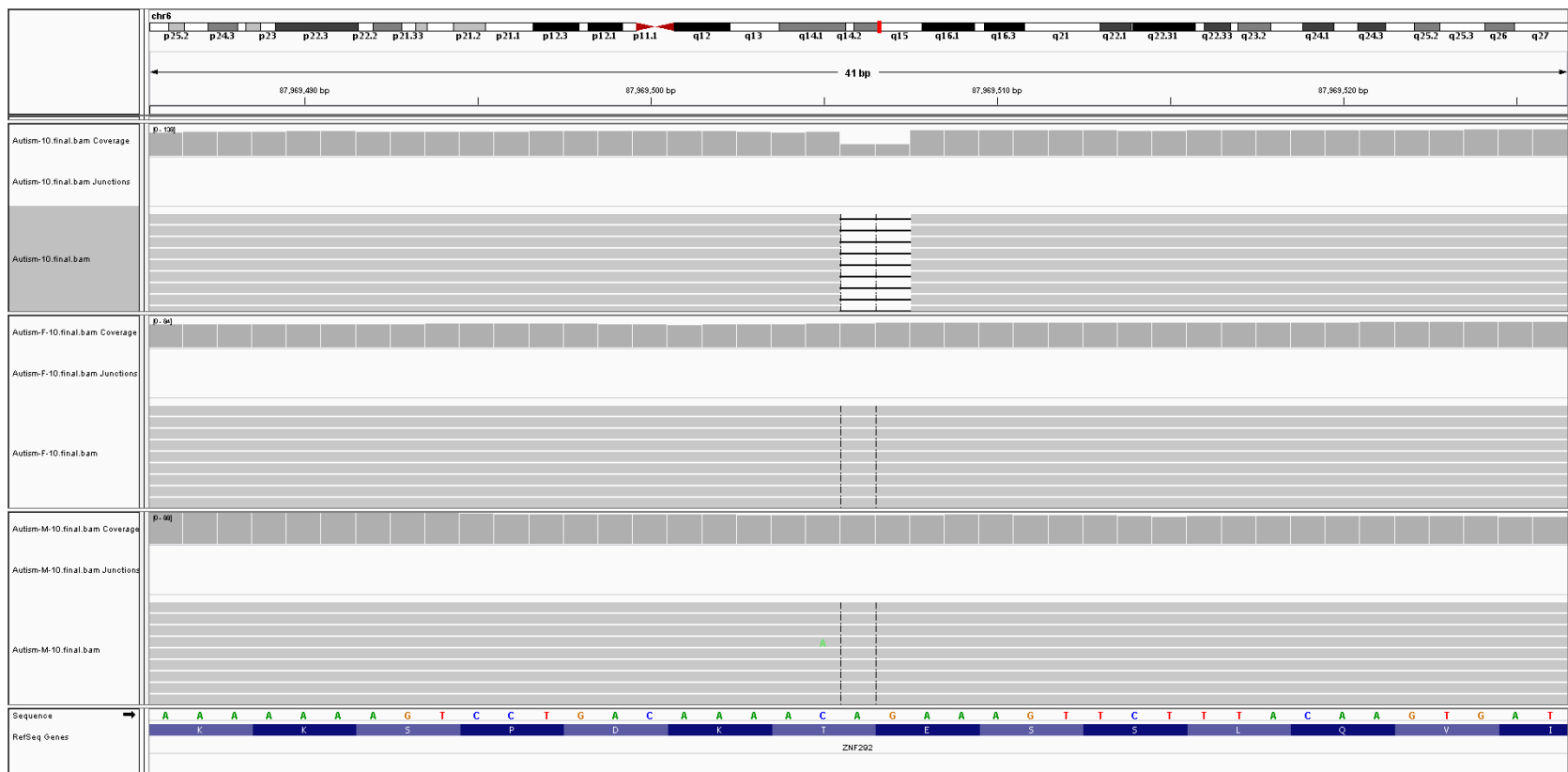

Proband

Father

Mother

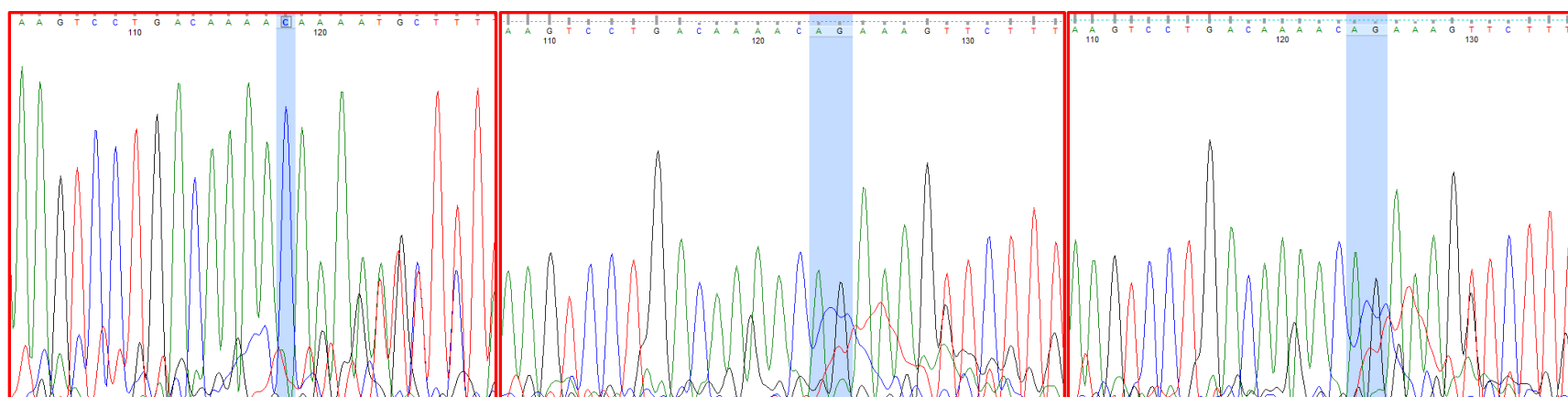

Proband

Father

Mother

12. IAU65: ZNF292

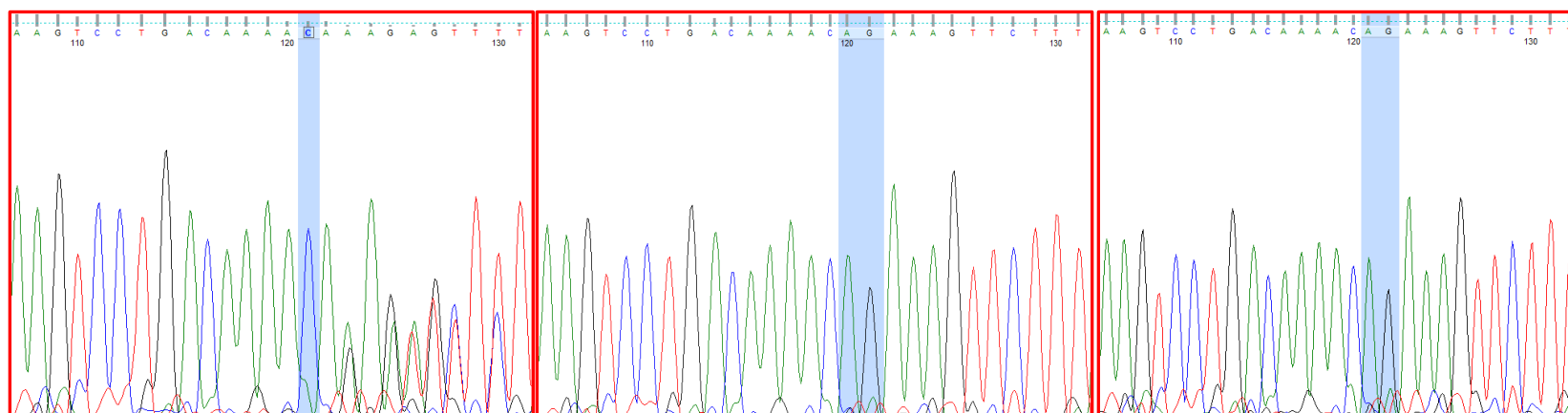
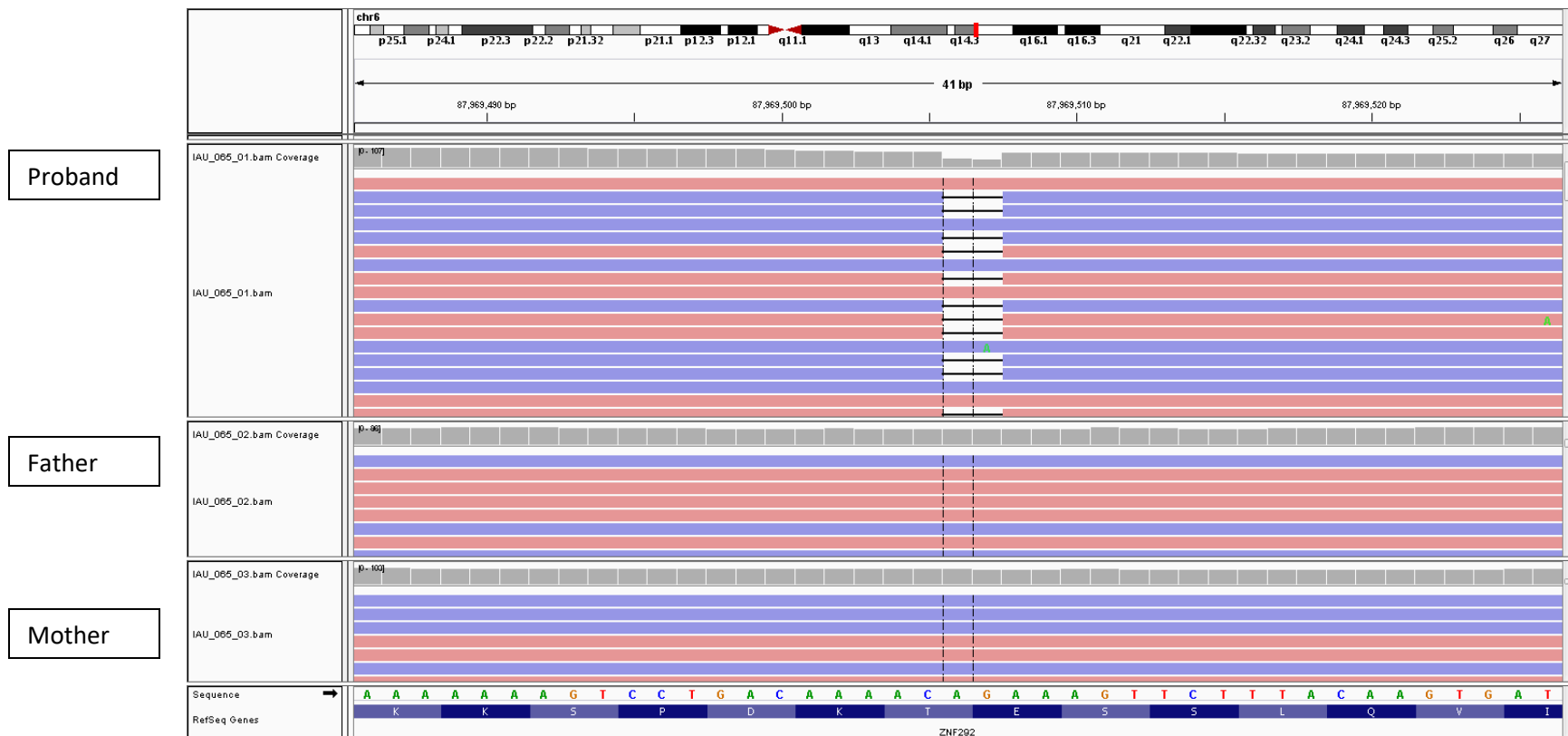

Proband

Father

Mother

13. RQPA20: *DGKZ*

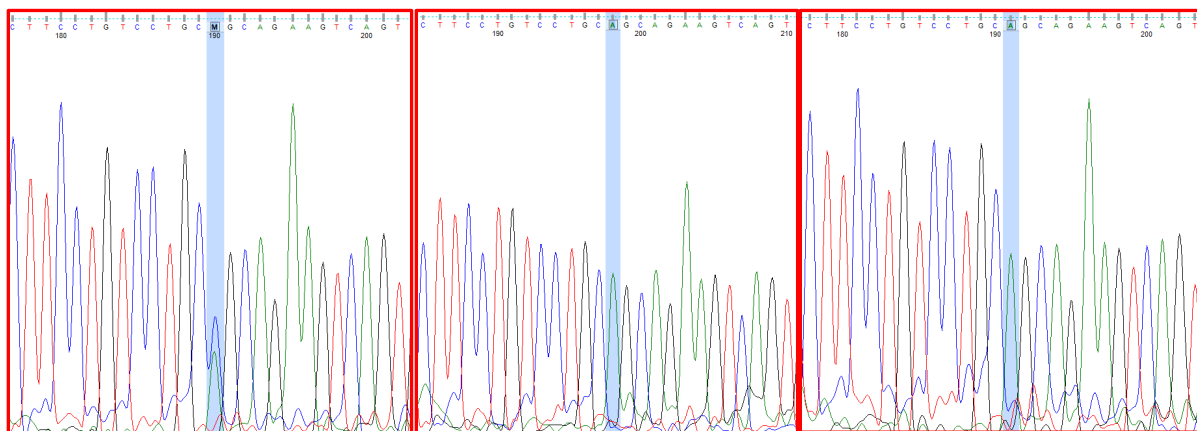
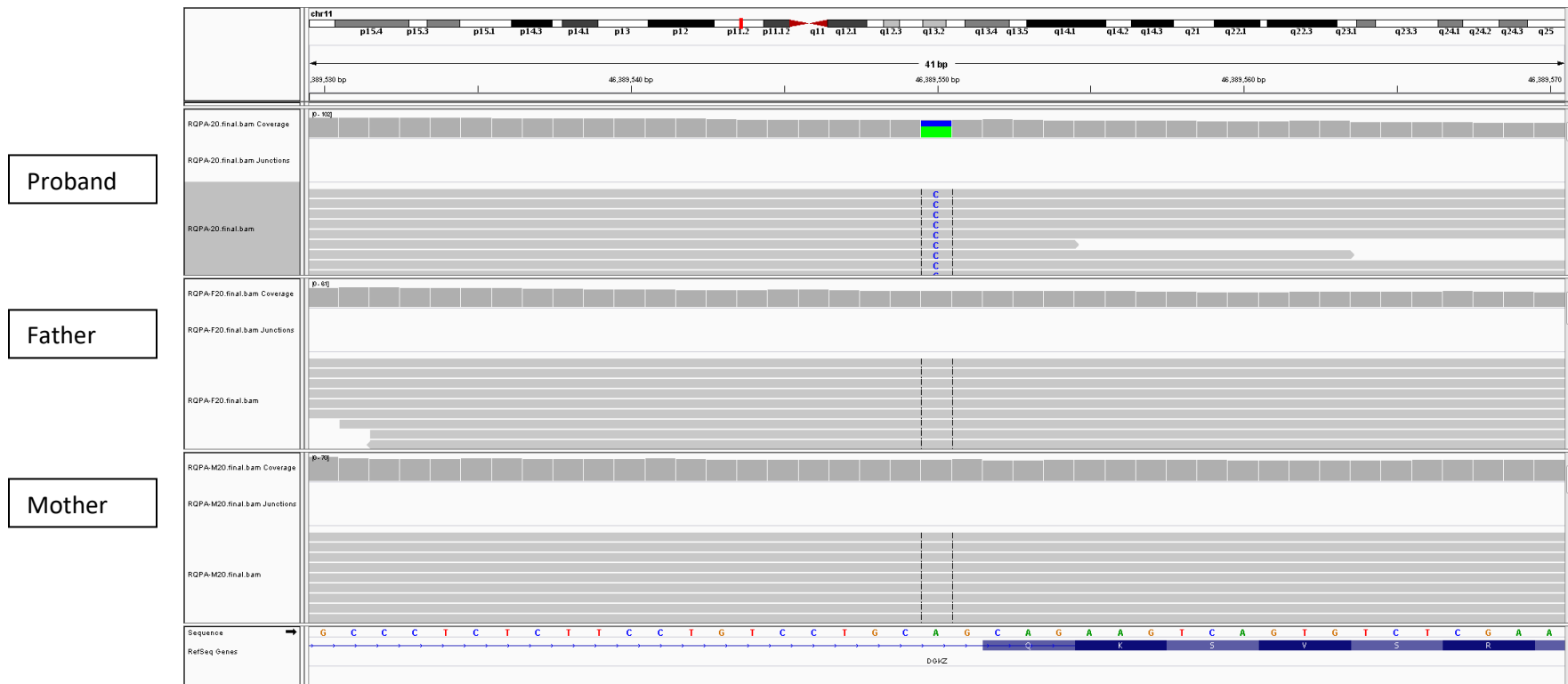

Proband

Father

Mother

14. SMPA39: *CLEC4E*

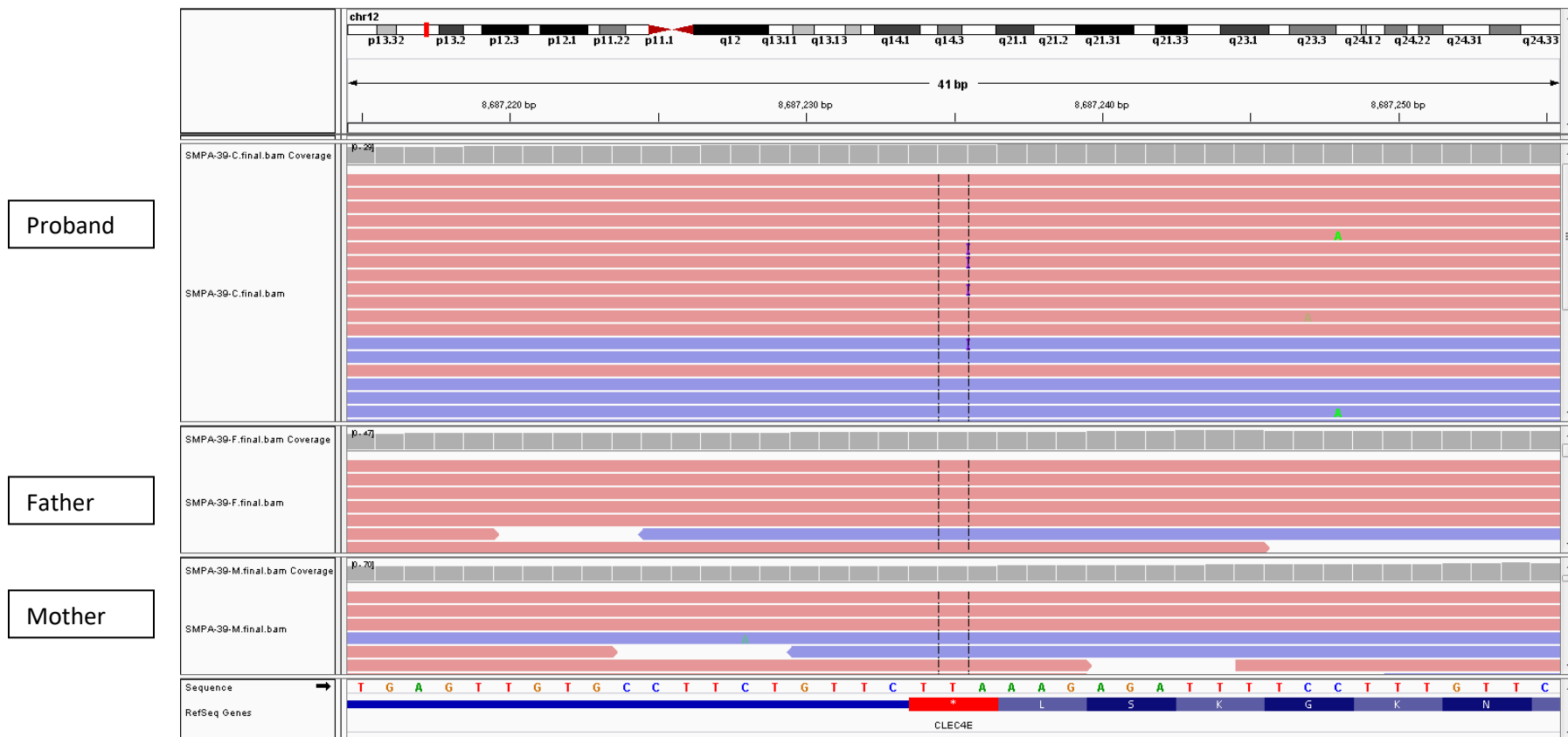

Sanger sequencing not done- DNA exhausted.

15. SMPA73: *ATP2B1*

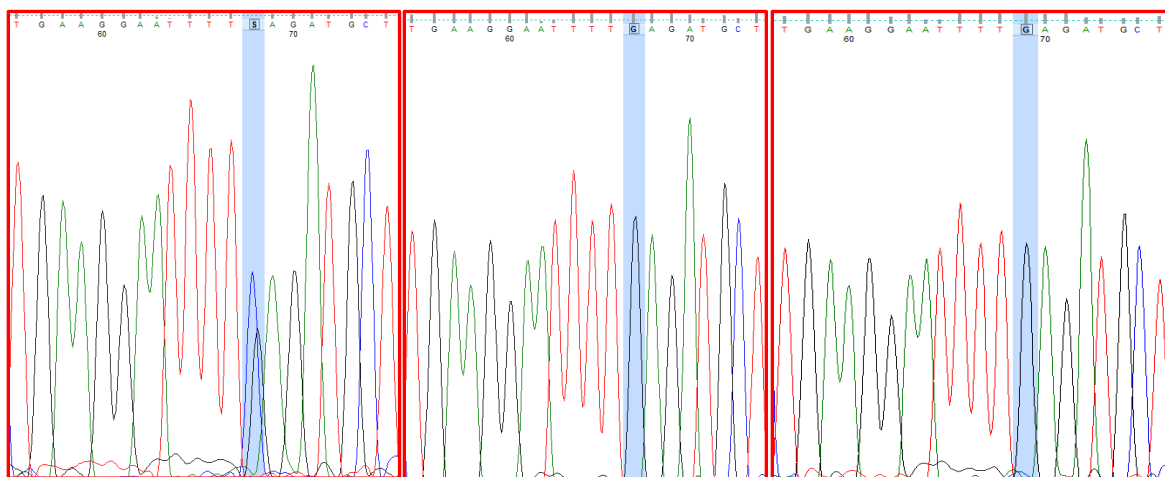
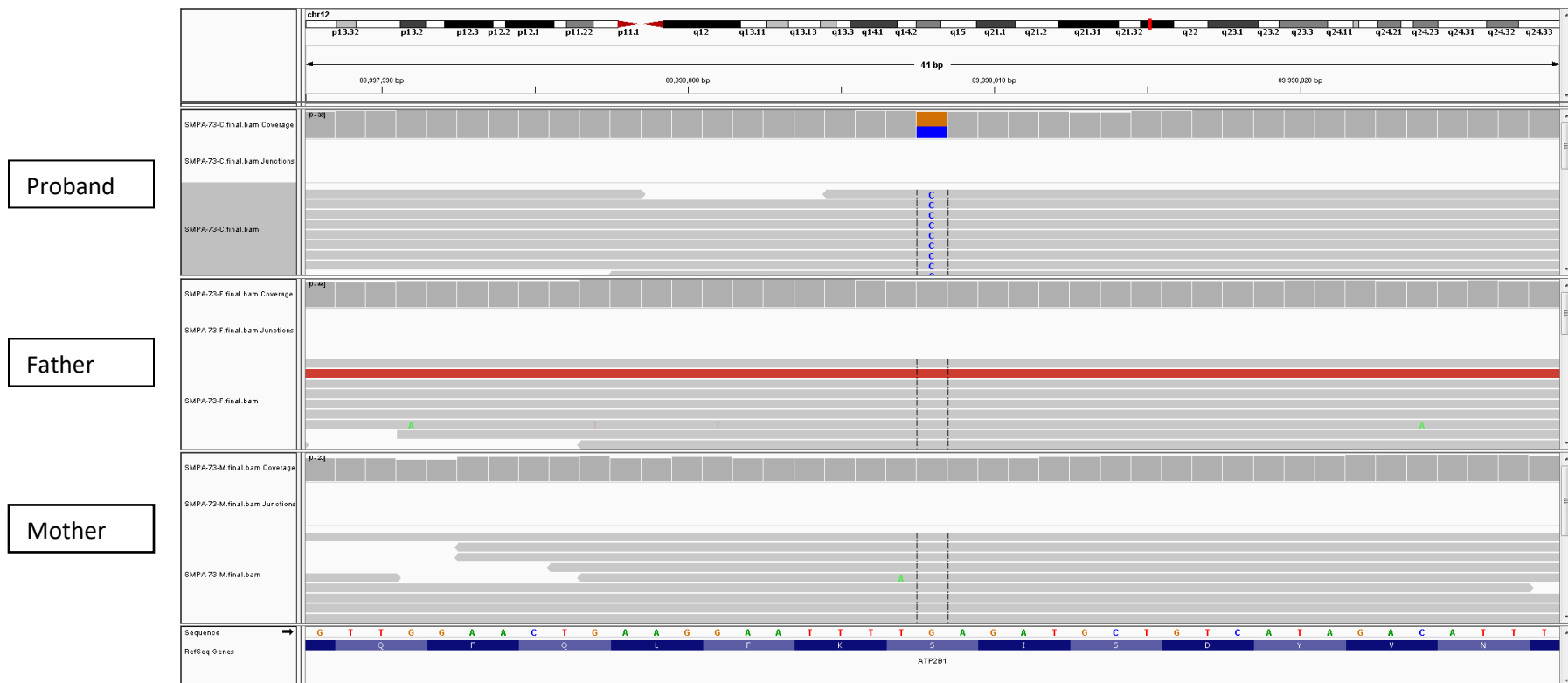

Proband

Father

Mother

16. RQPA20: *CBFA2T3*

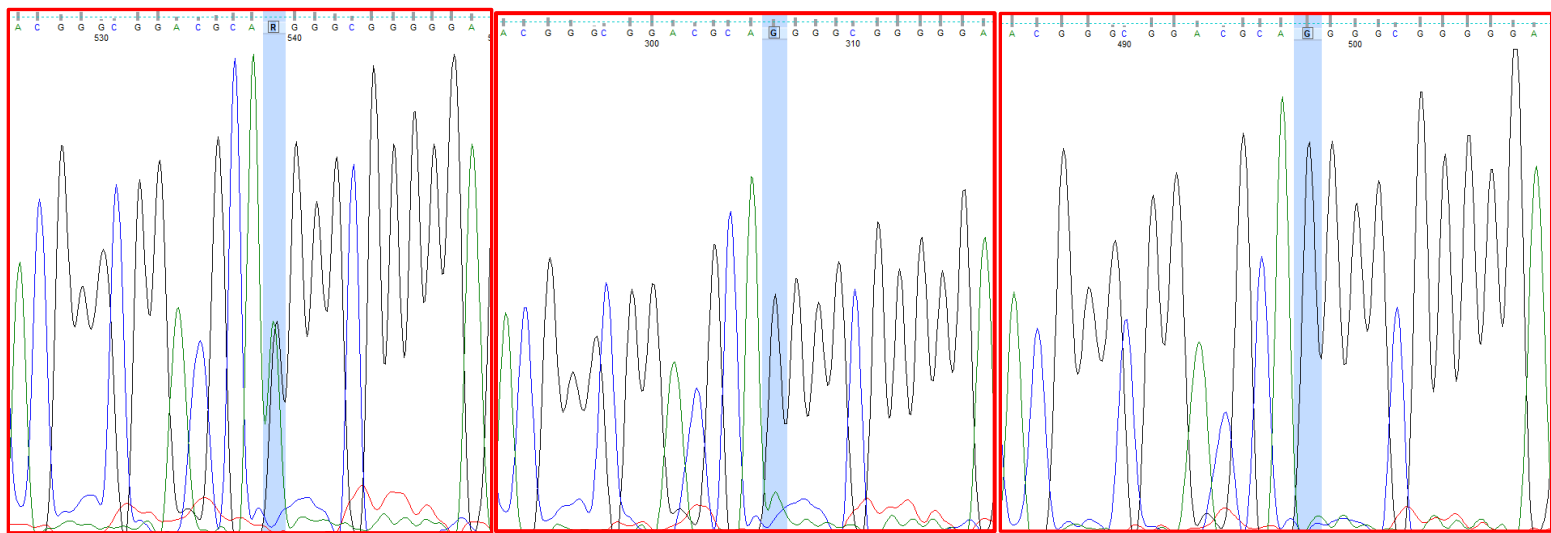
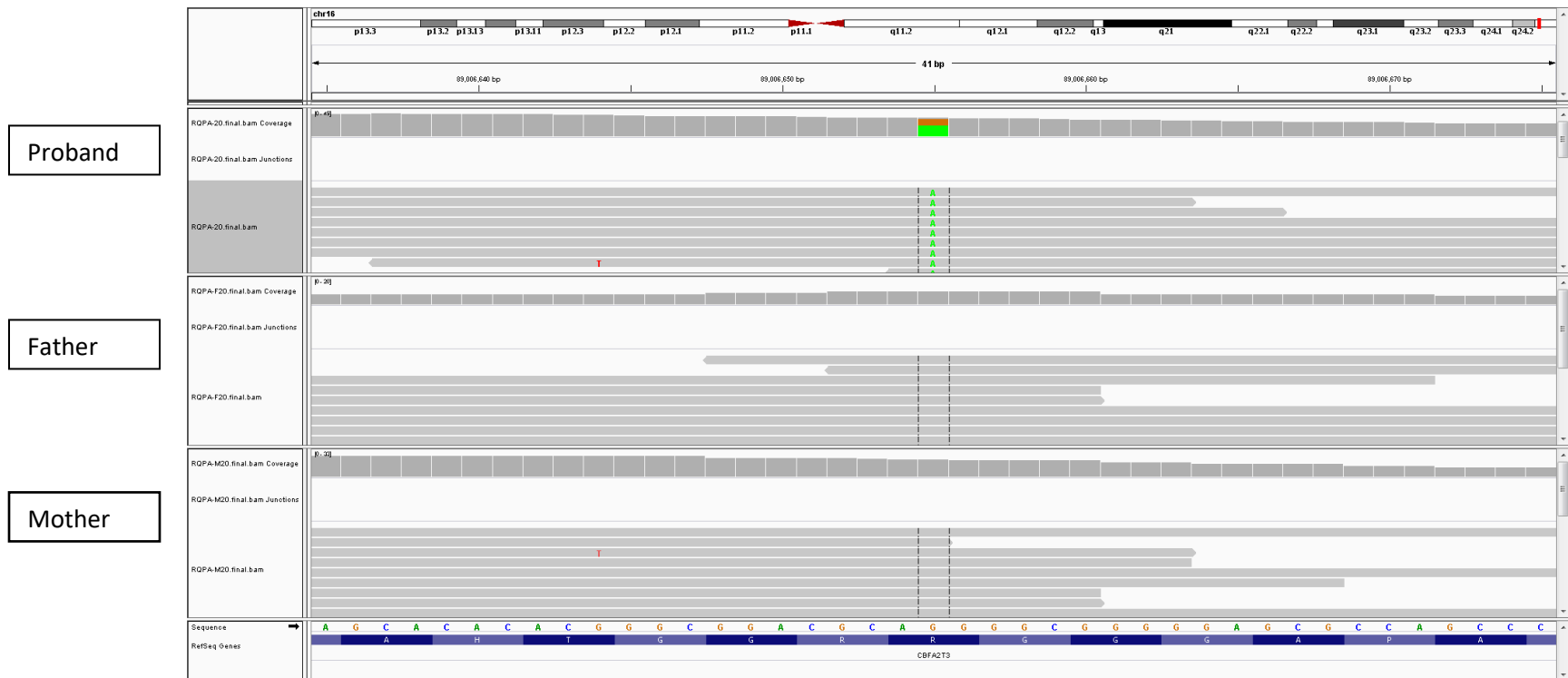

Proband

Father

Mother

17. SMPA75: RETN

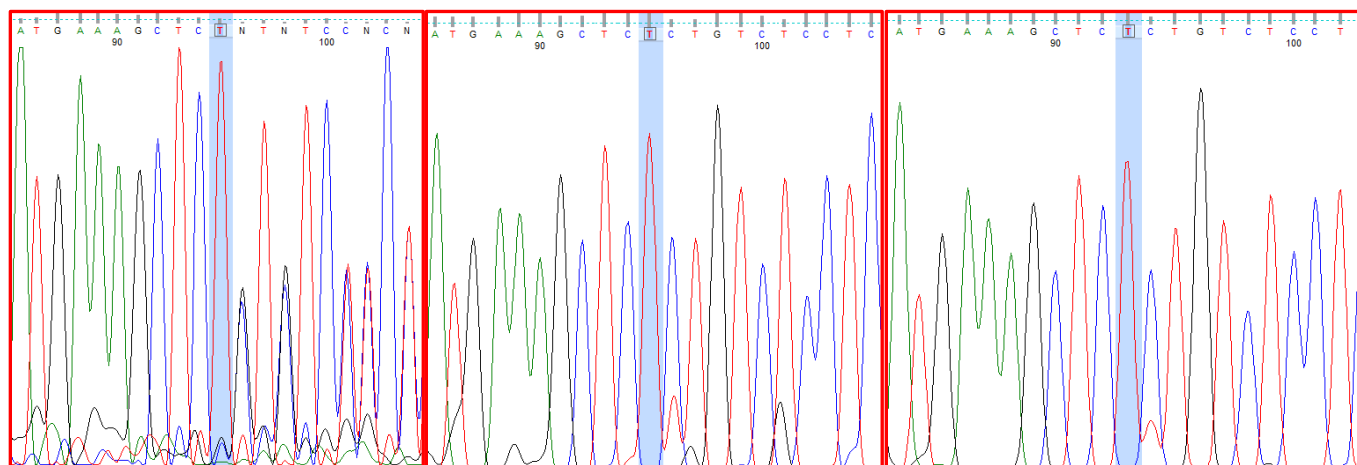
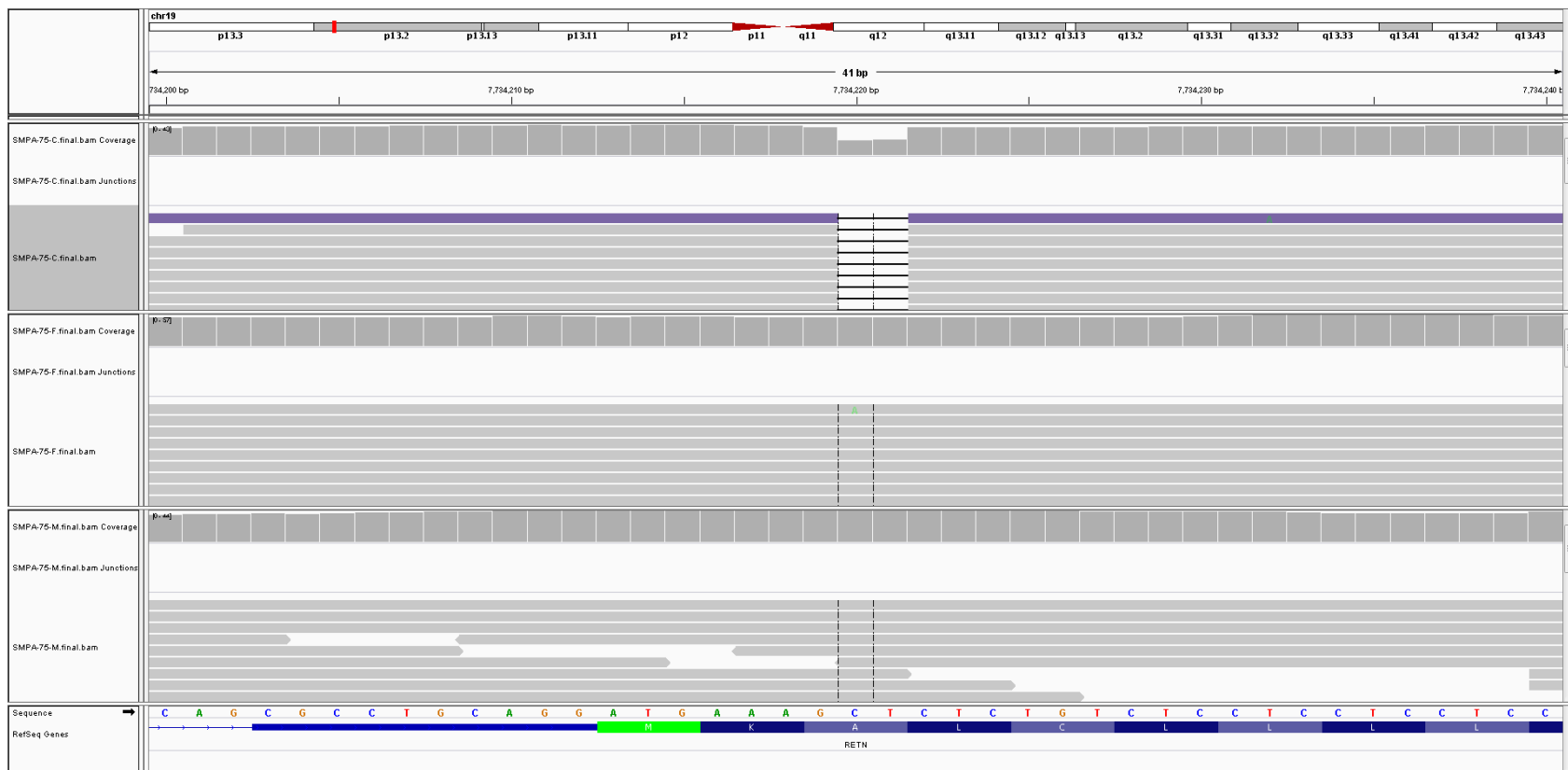

Proband

Father

Mother

RQPA20: *PPIL2*

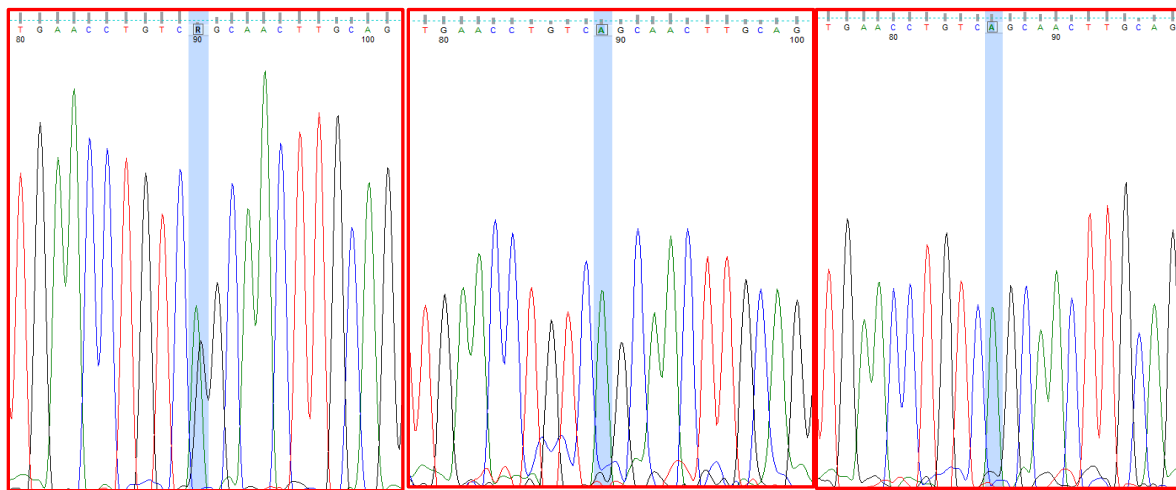
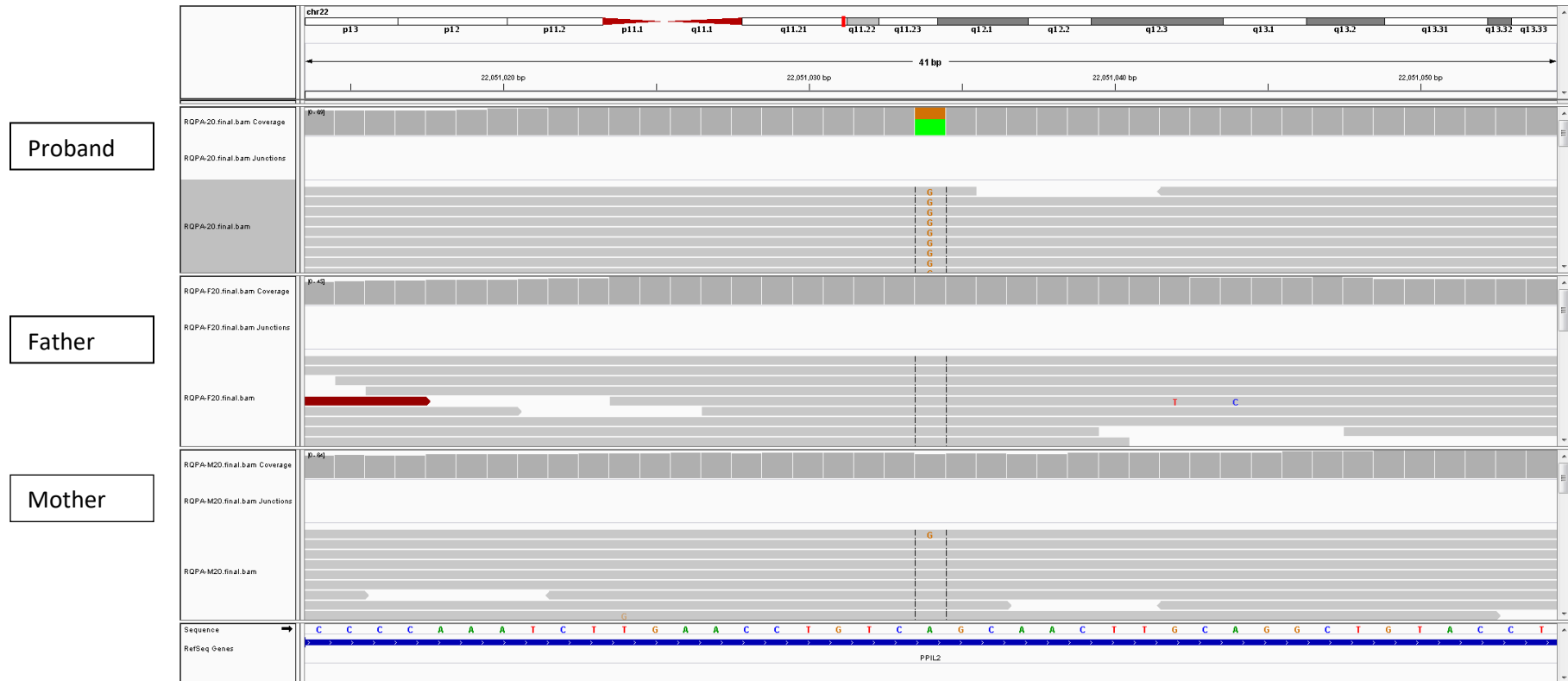

Proband

Father

Mother

Table 4: X-linked variants

1. SMPA43: *EGFL6*

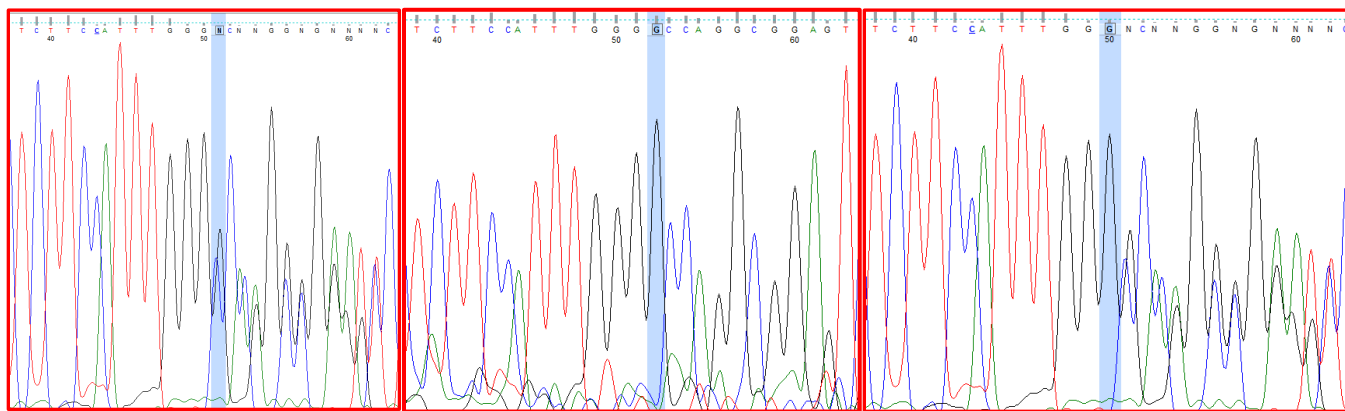
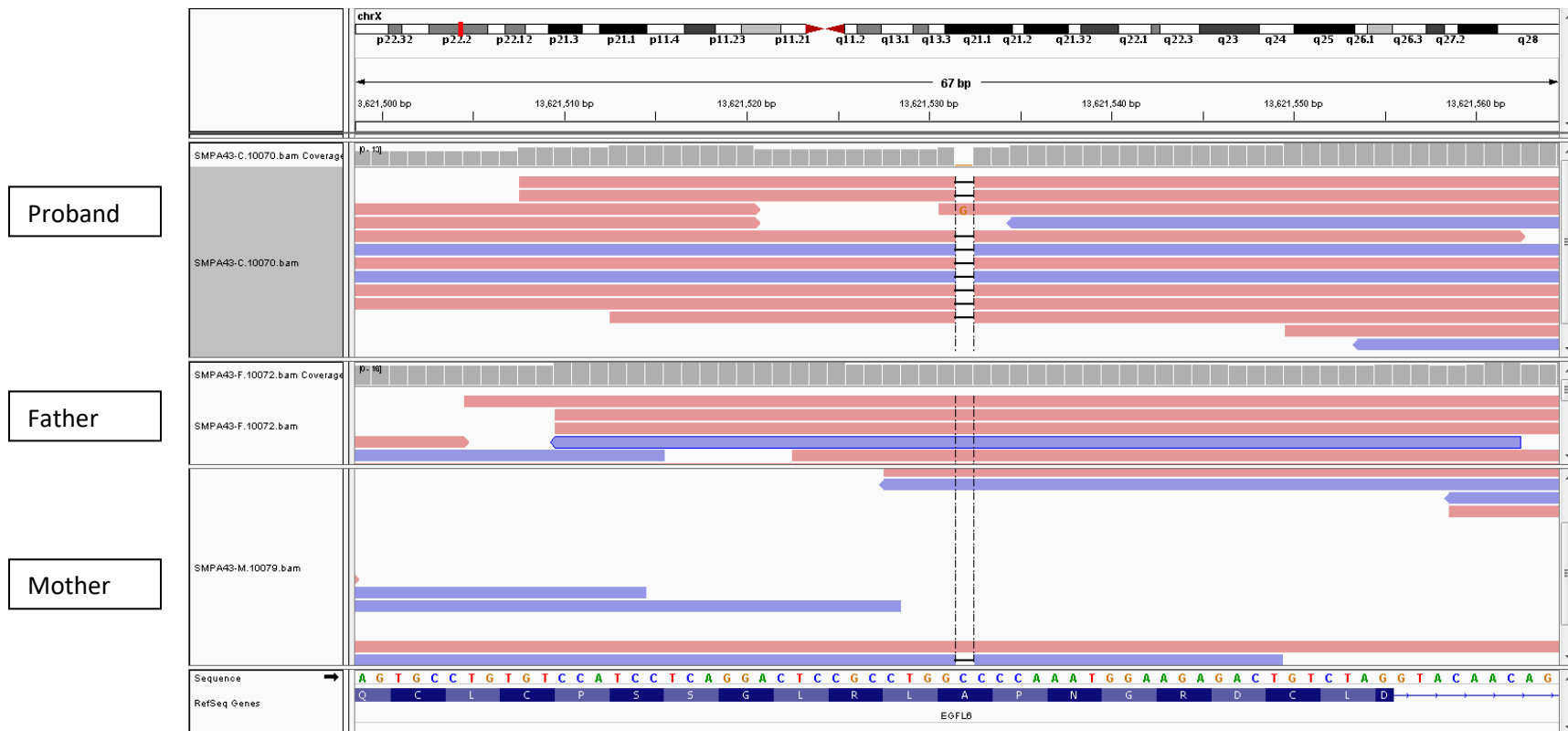

Proband

Father

Mother

2. SMPA27: PIR

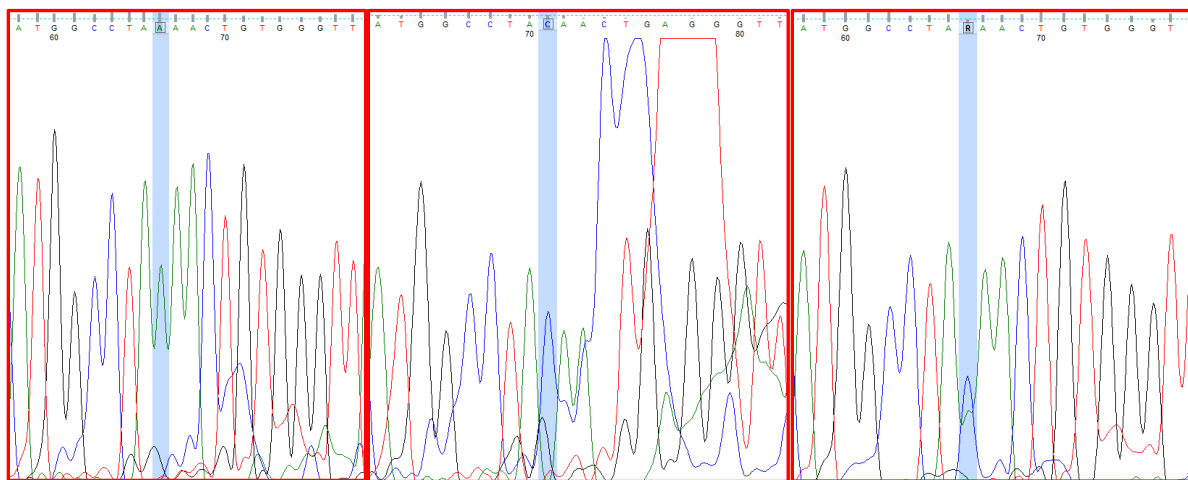
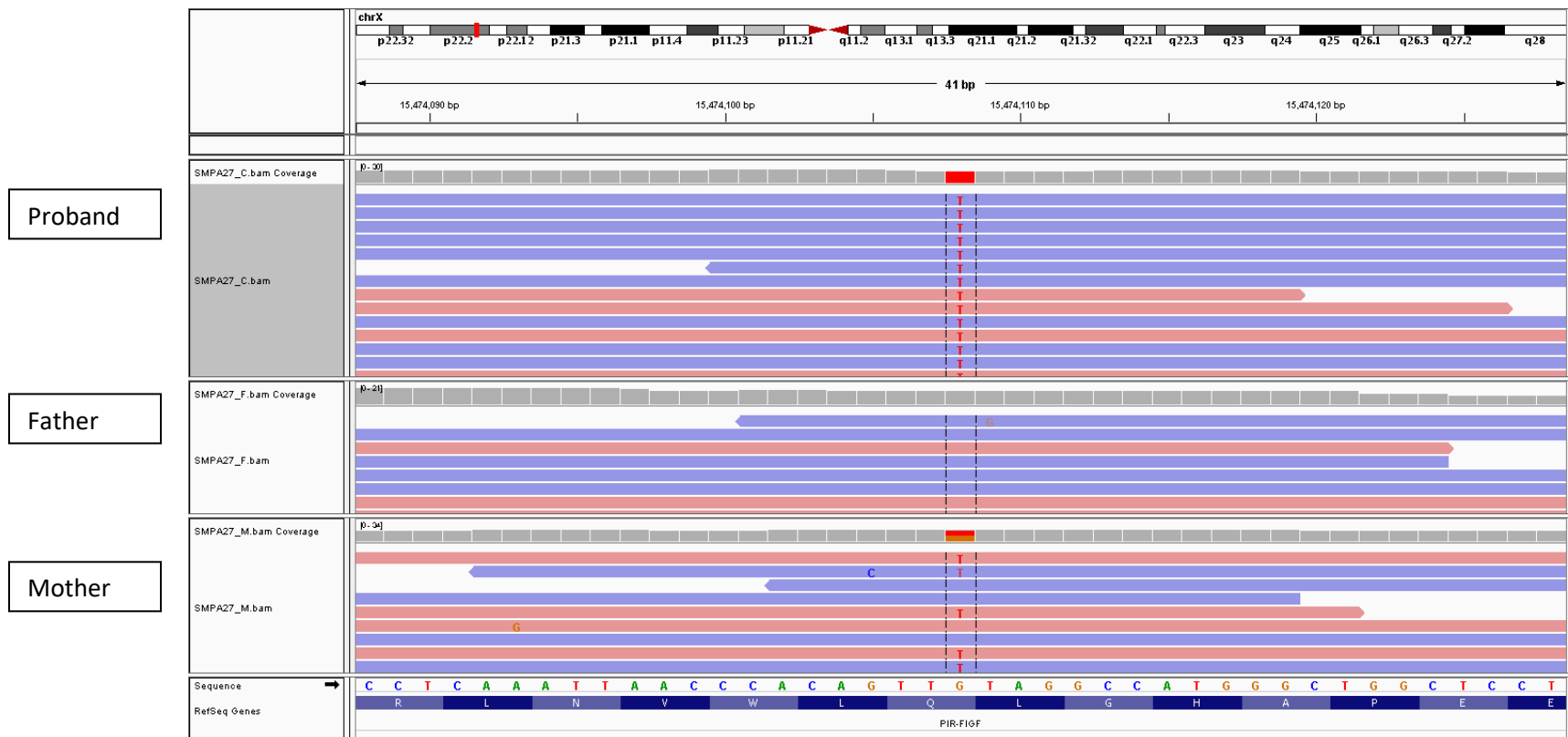

Proband

Father

Mother

3. SMPA3: MAGEB2

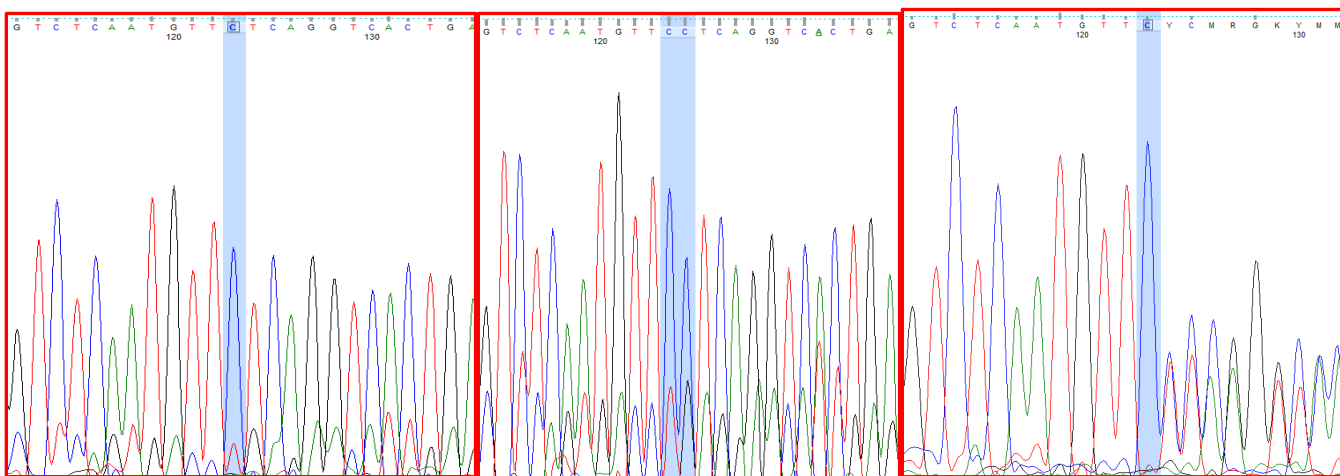
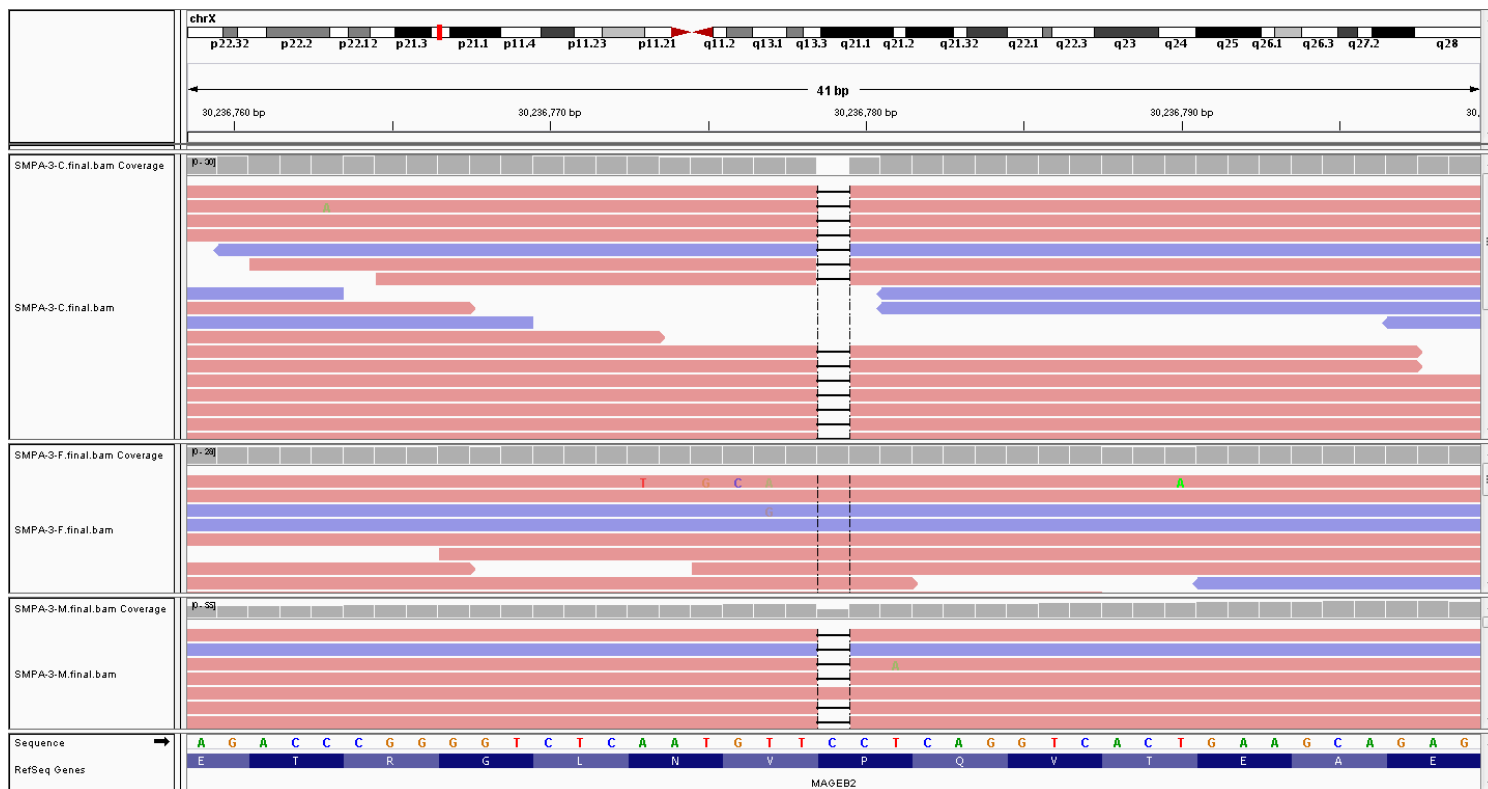

Proband

Father

Mother

4. IAU69: RRAGB

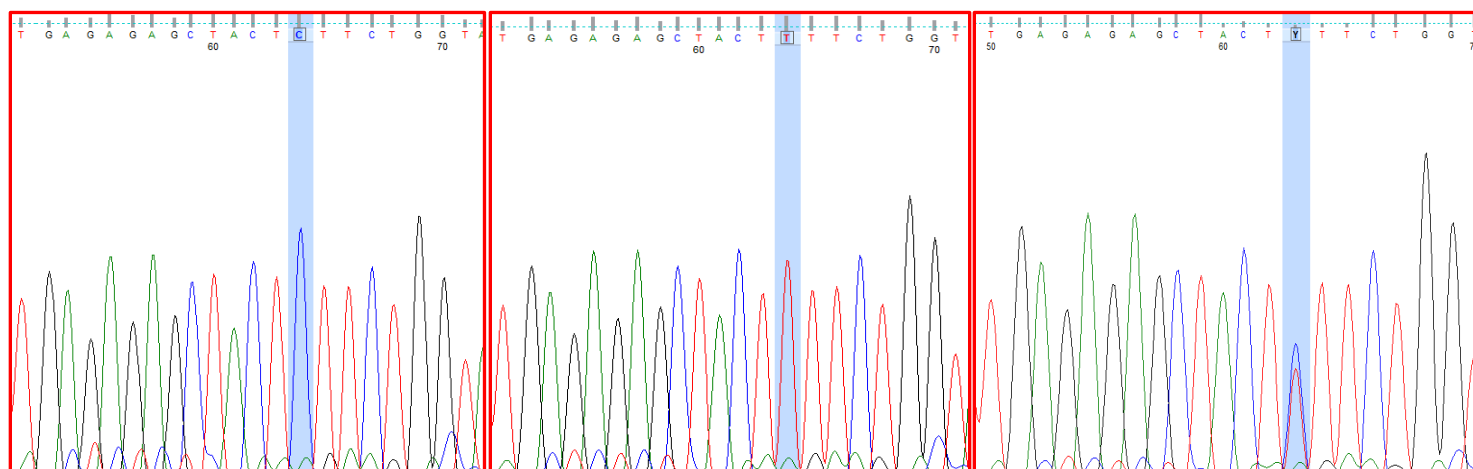
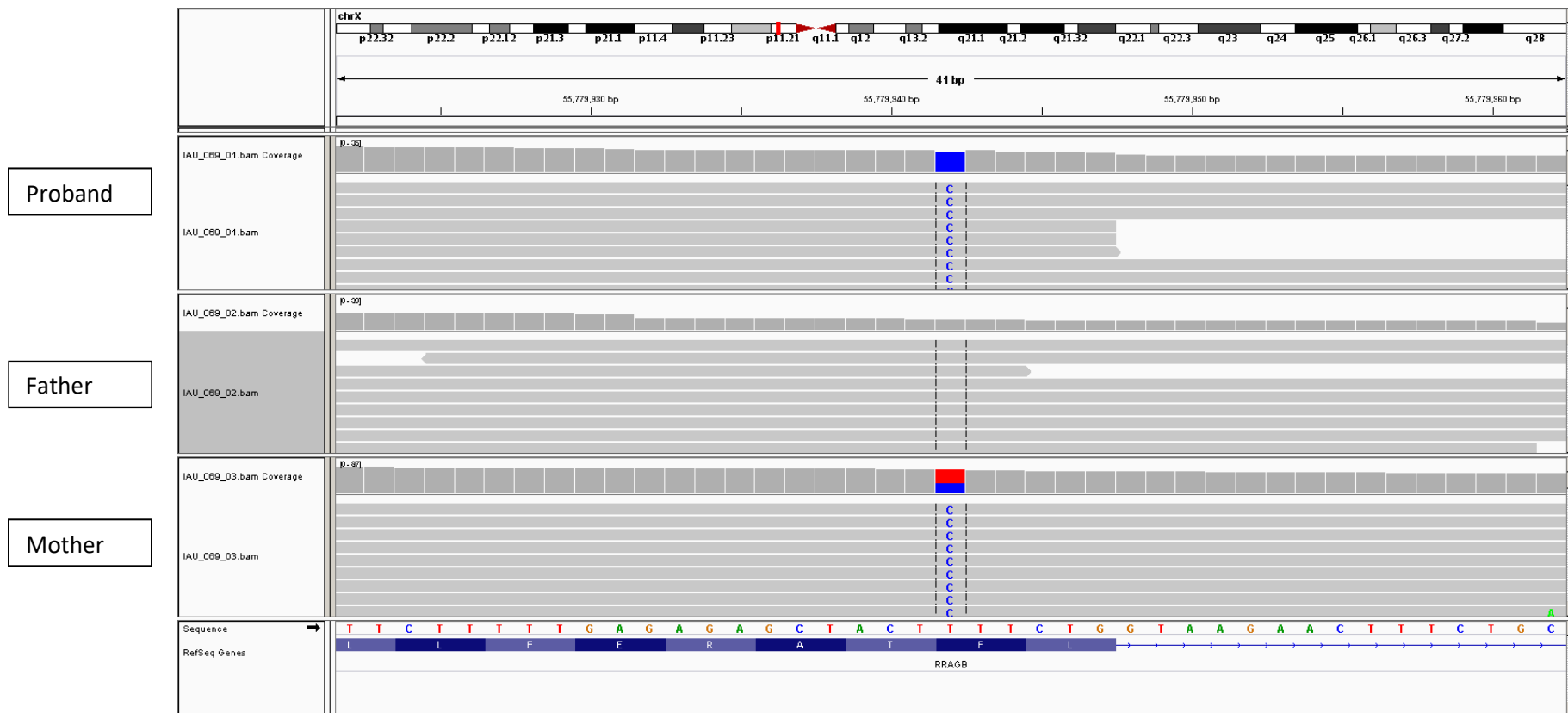

Proband

Father

Mother

5. IAU45: MSN

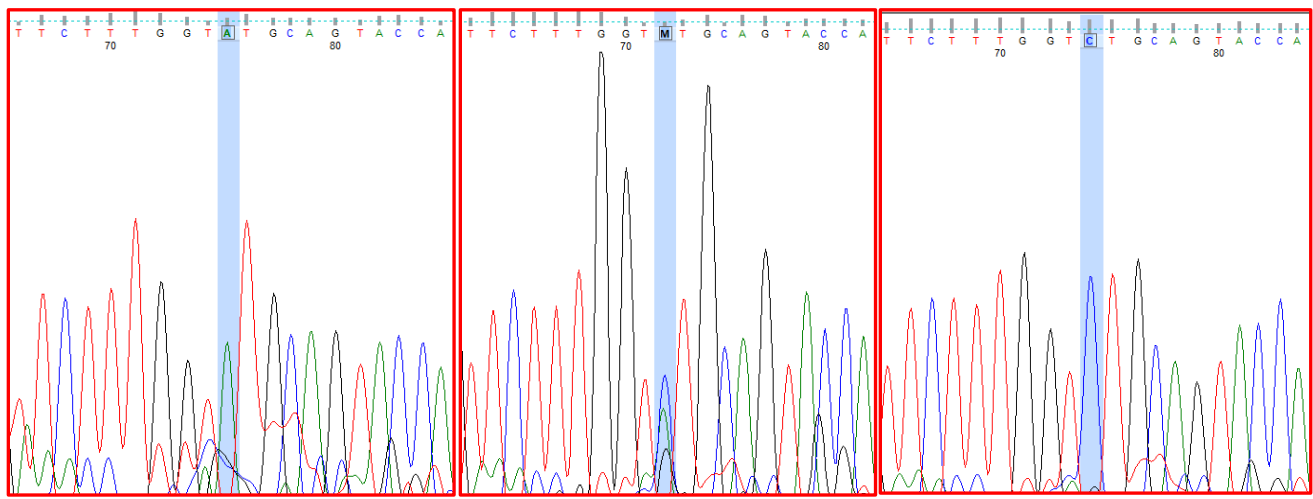

Proband

Father

Mother

6. SMPA15: NRK

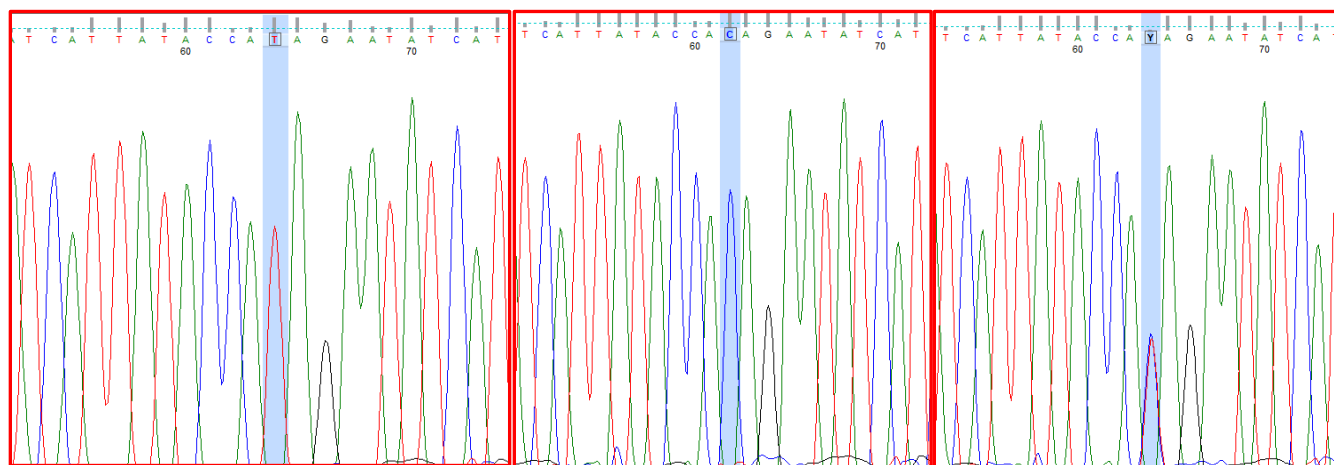
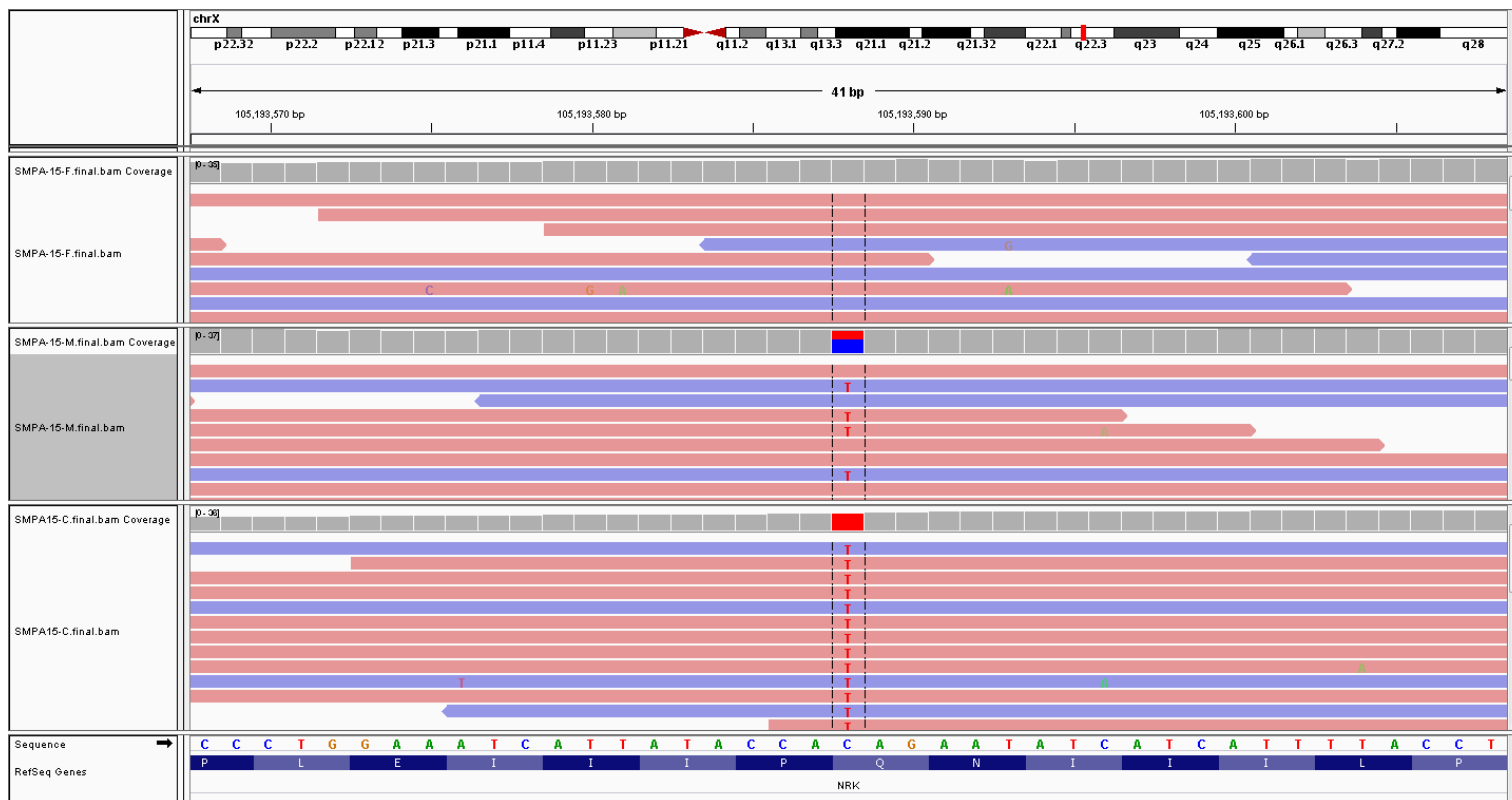

Proband

Father

Mother

7. IAU47: MID2

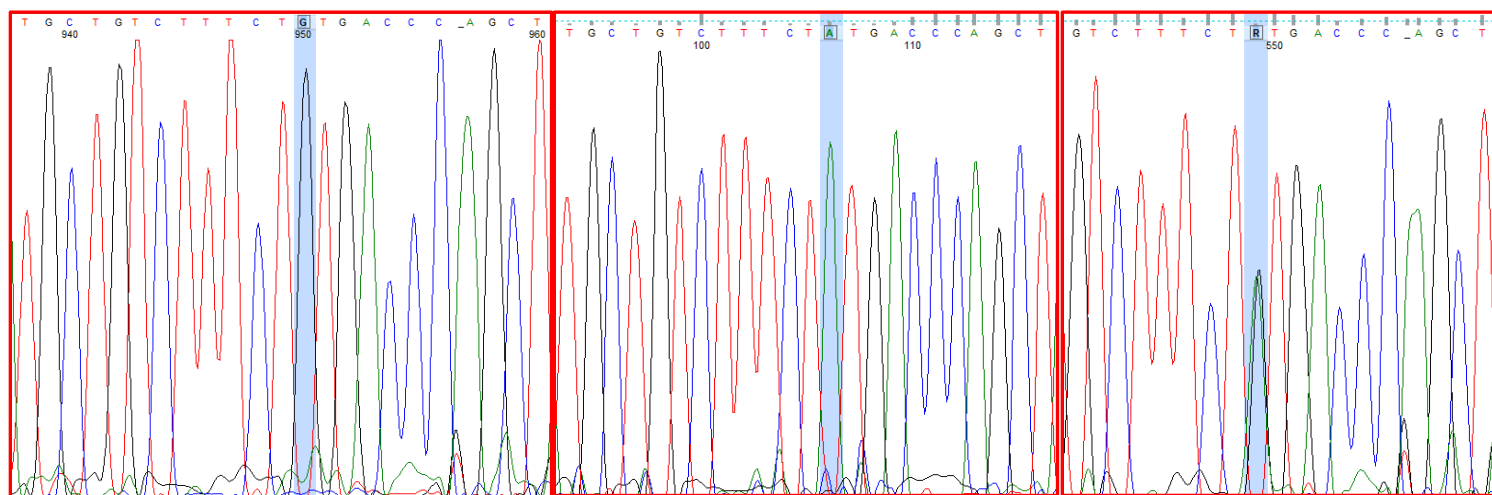

Proband

Father

Mother

8. SMPA15: *GUCY2F*

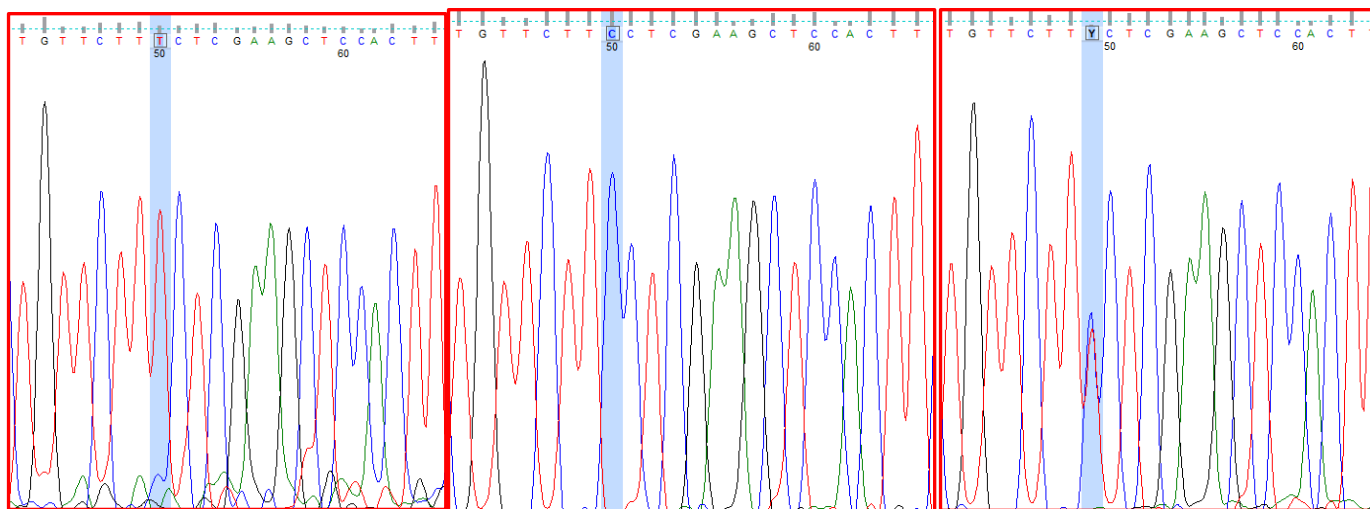
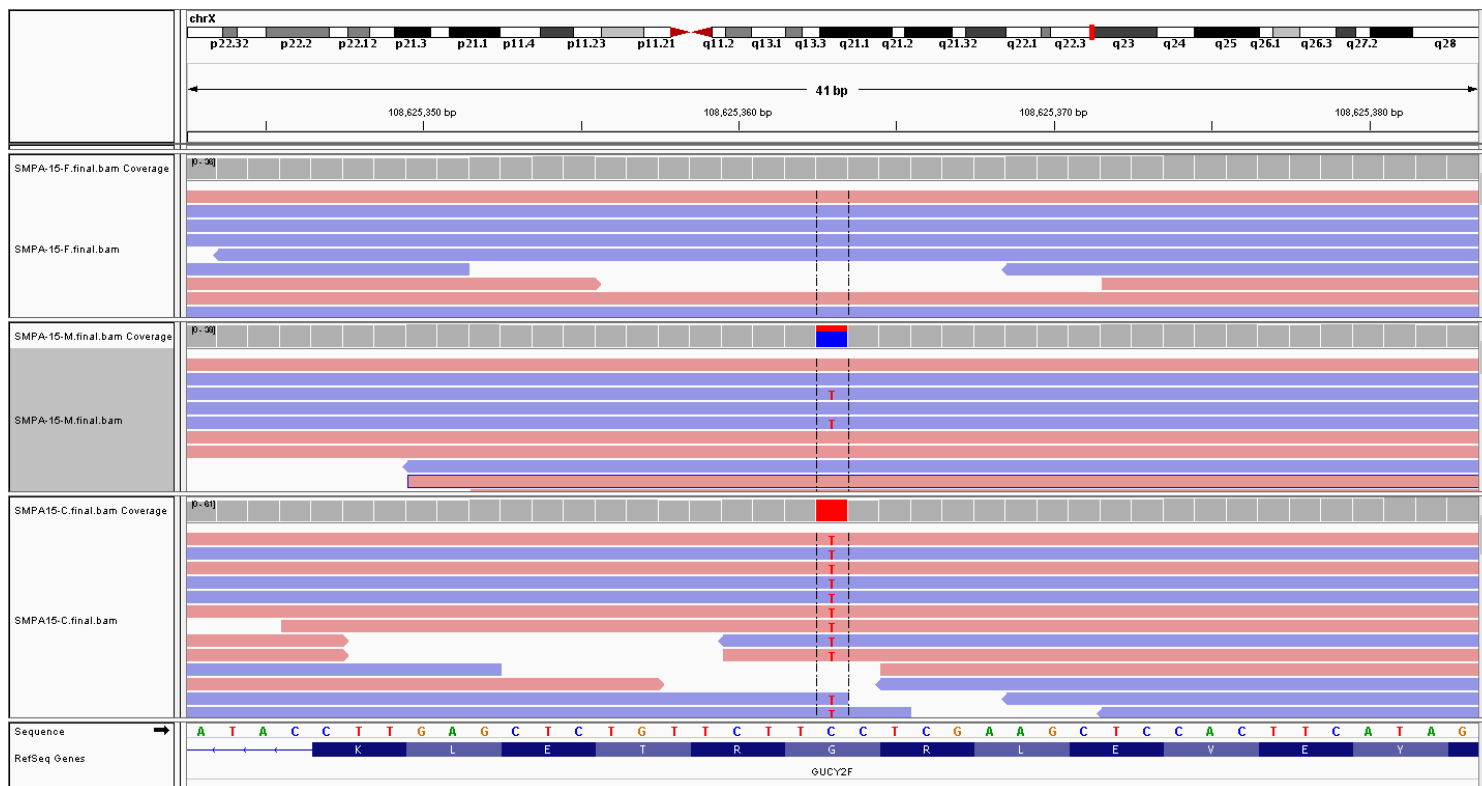

Proband

Father

Mother

9. Autism6: *TRPC5*

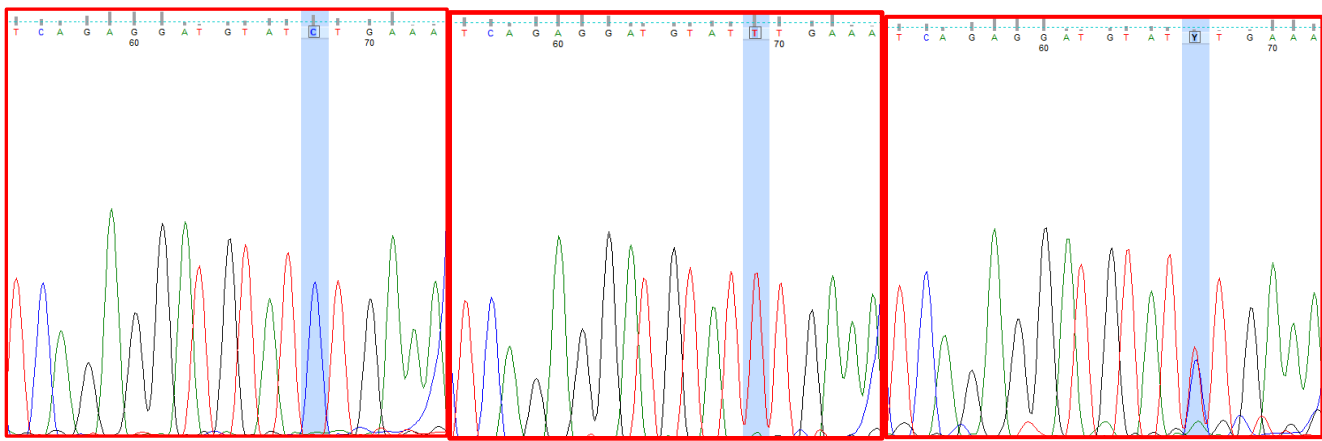
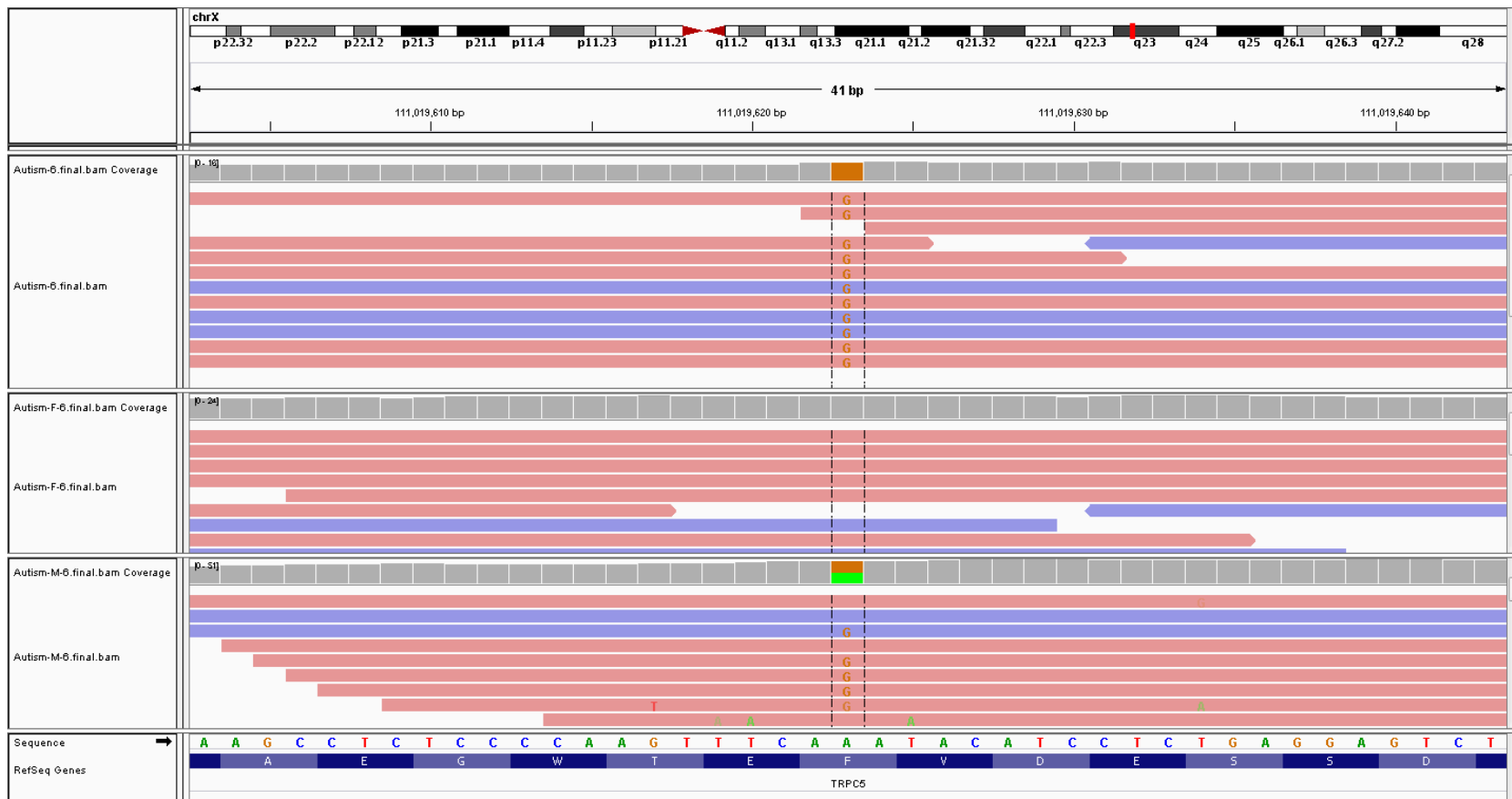

Proband

Father

Mother

10. IAU78: ACTRT1

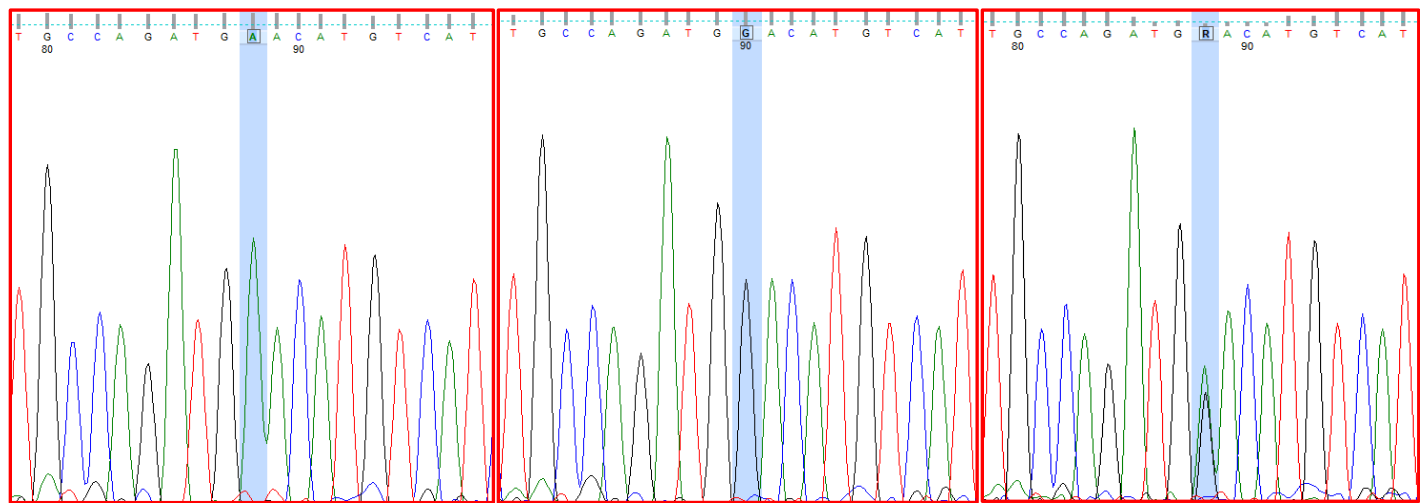
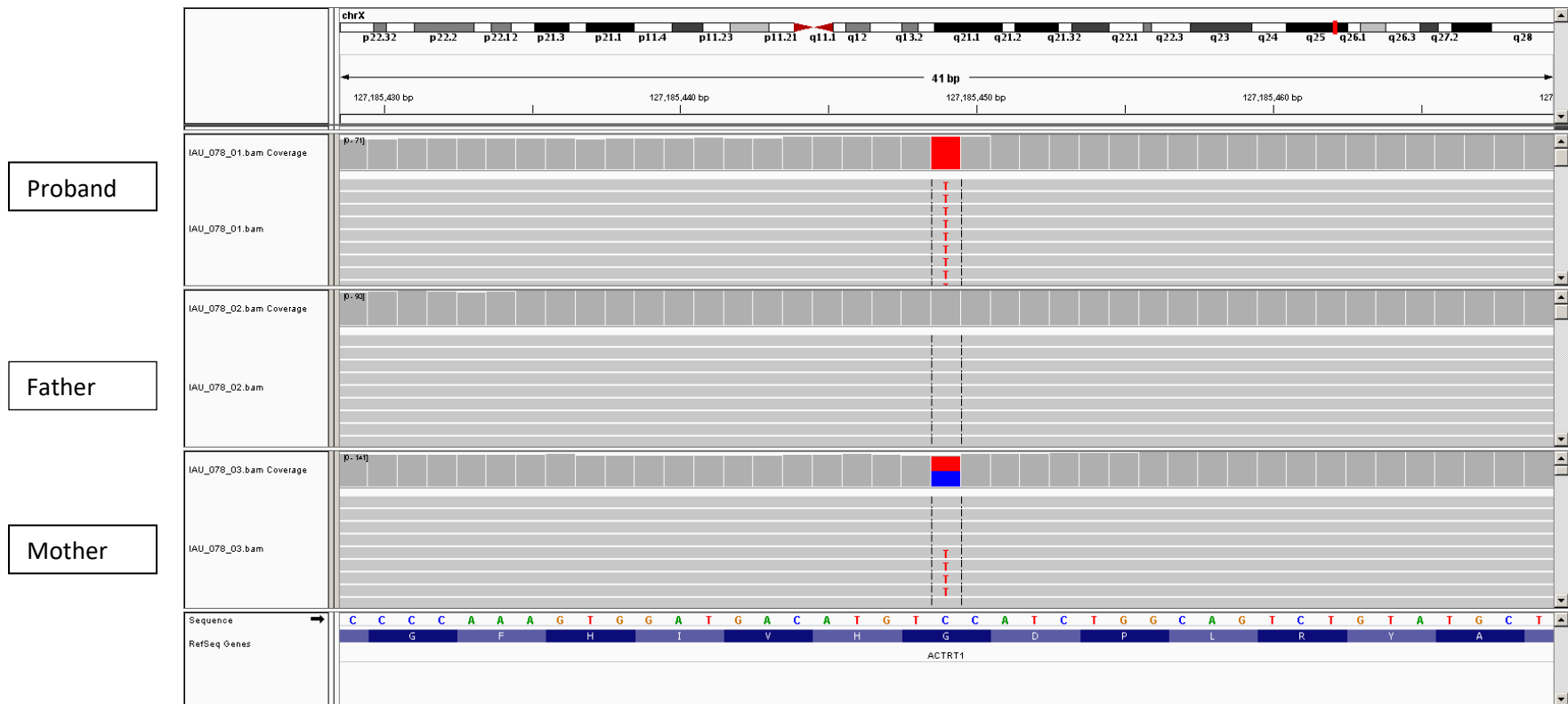

Proband

Father

Mother

11. IAU24: AIFM1

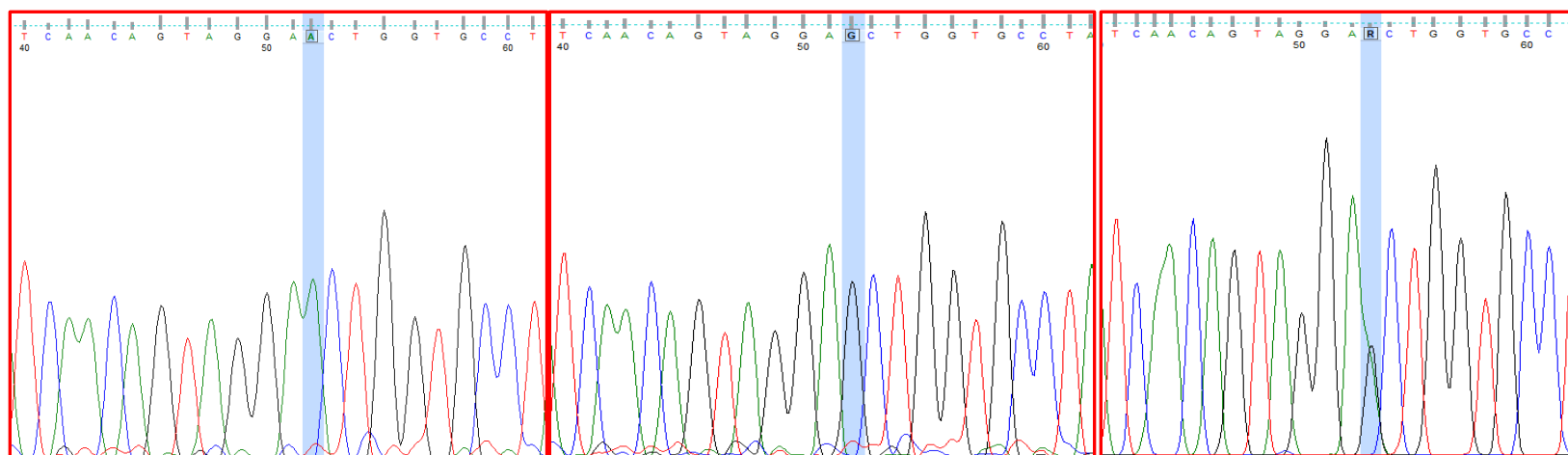
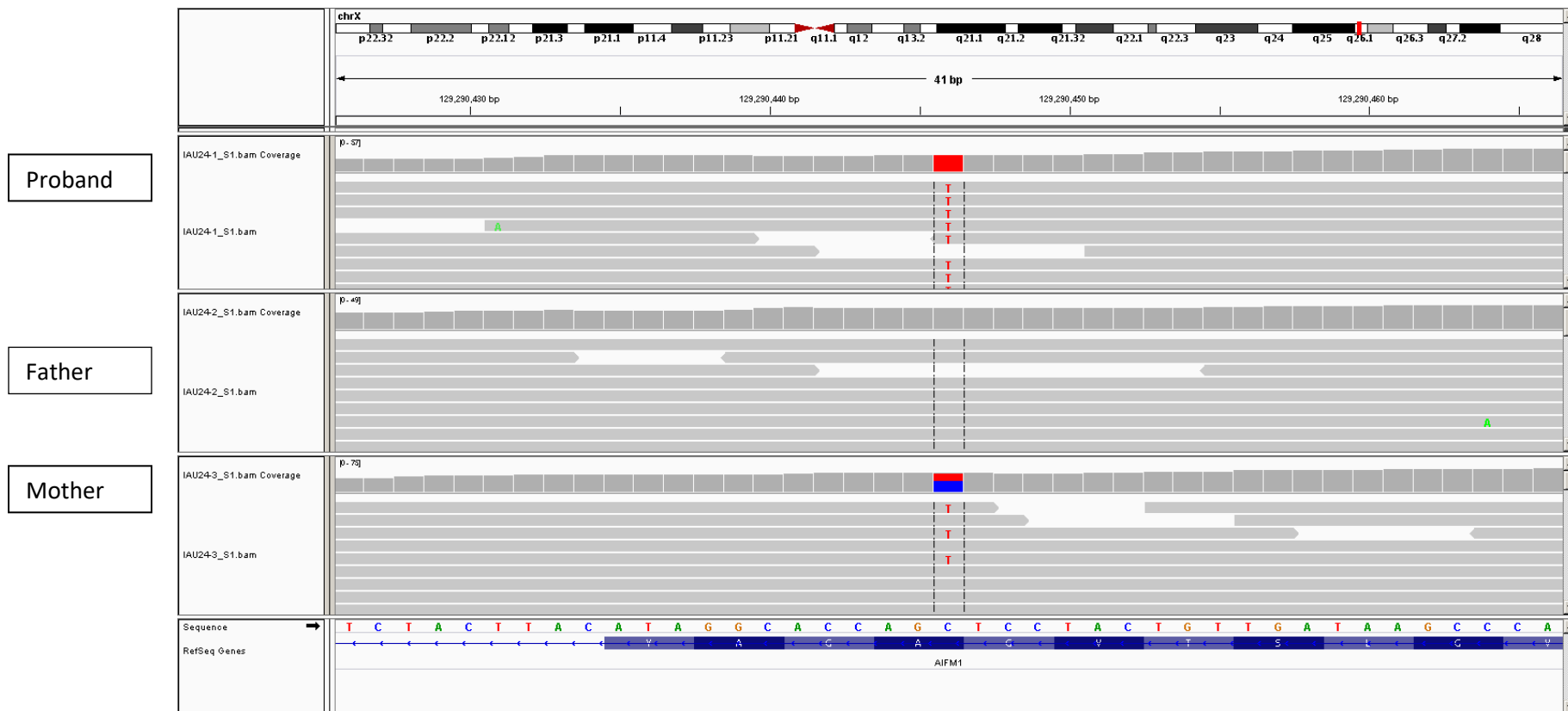

Proband

Father

Mother

12. SMPA35: SAGE1

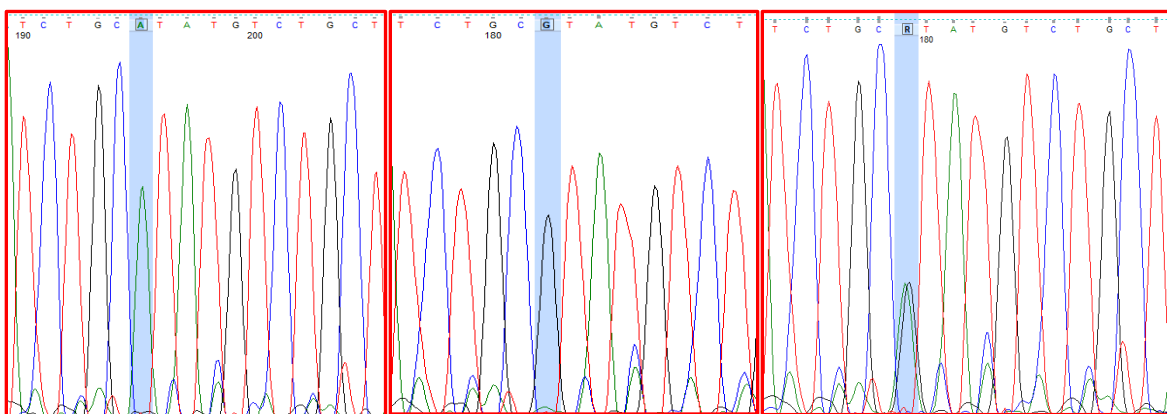
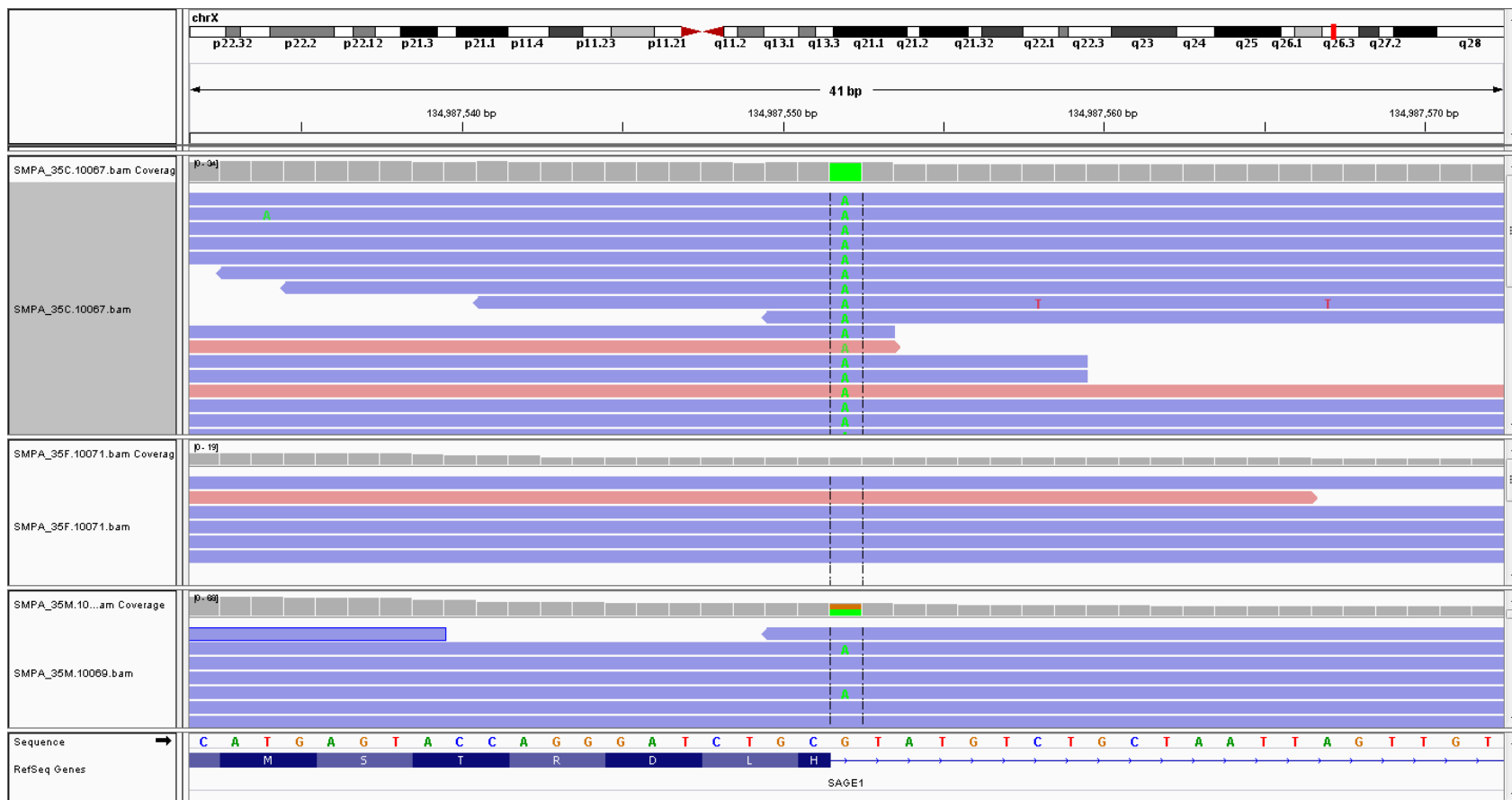

Proband

Father

Mother

13. IAU51: *MAGEC1*

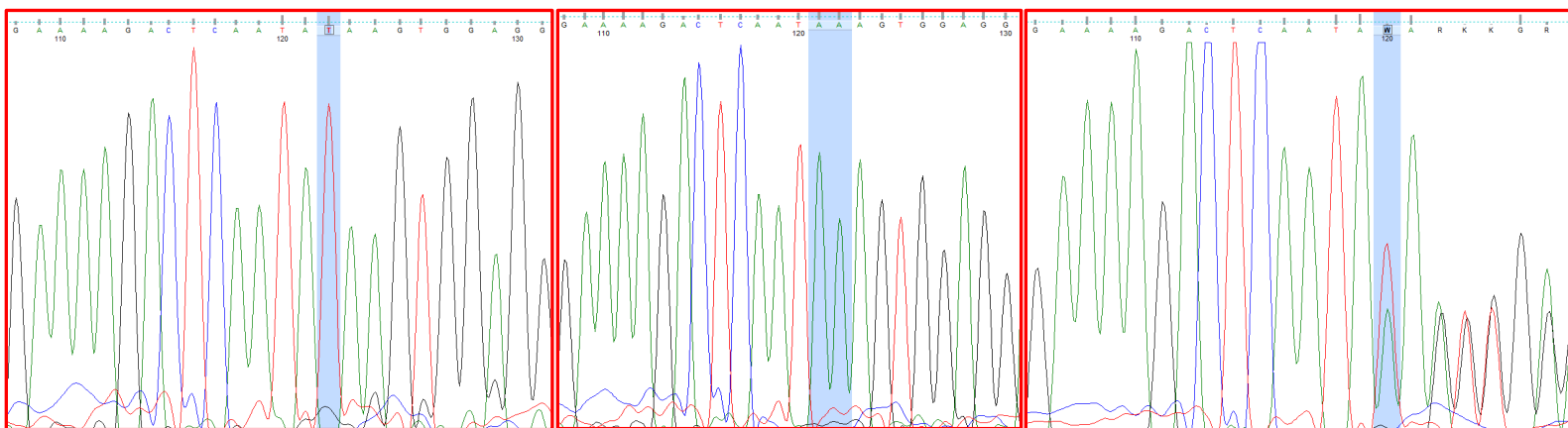
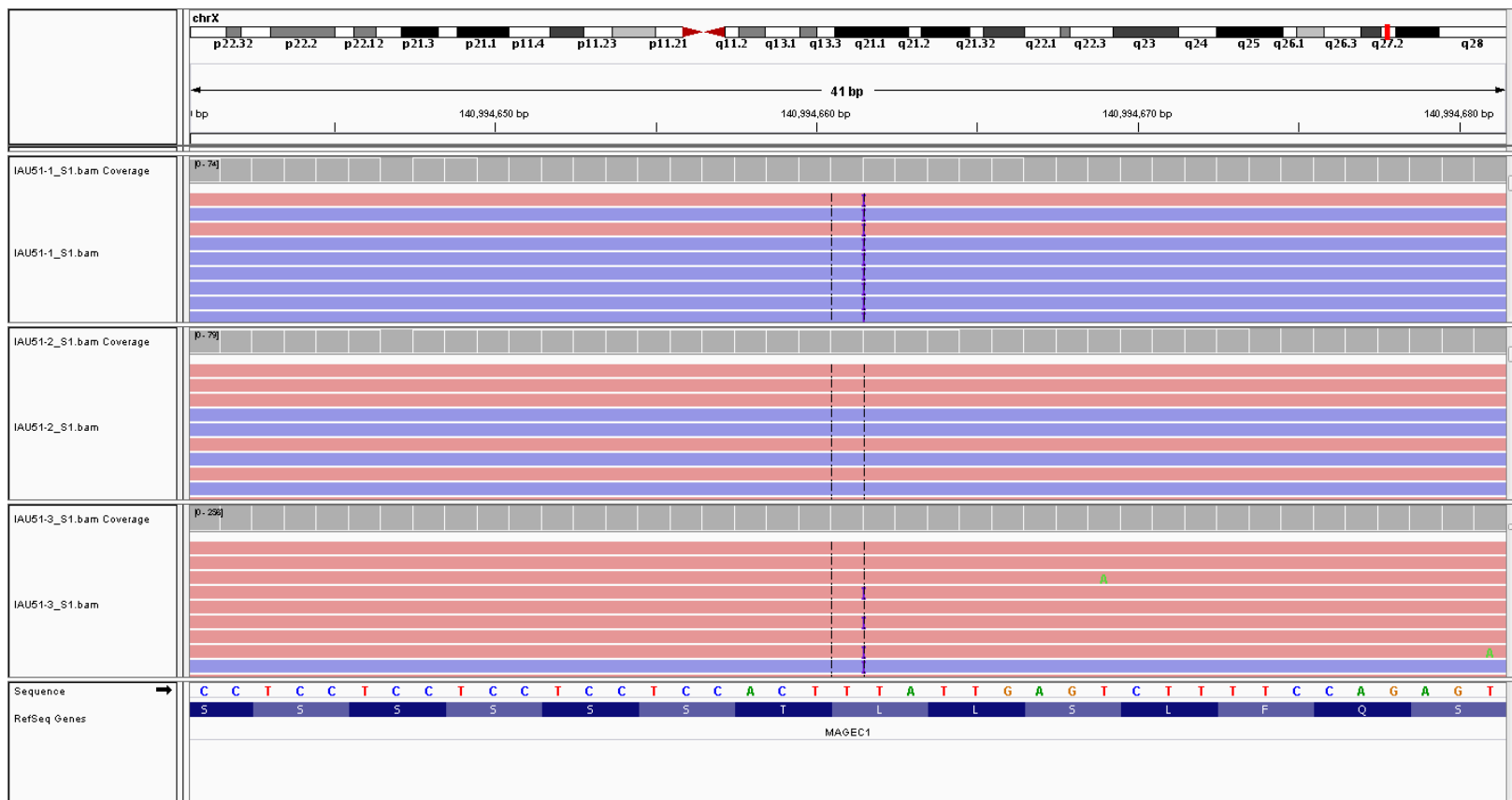

Proband

Father

Mother

14. SMPA70: CNGA2

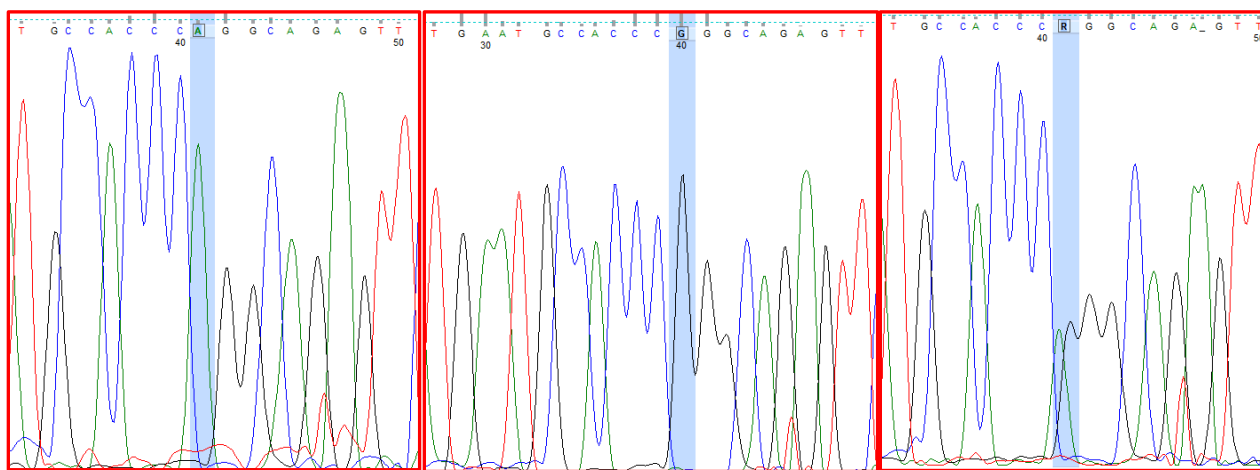
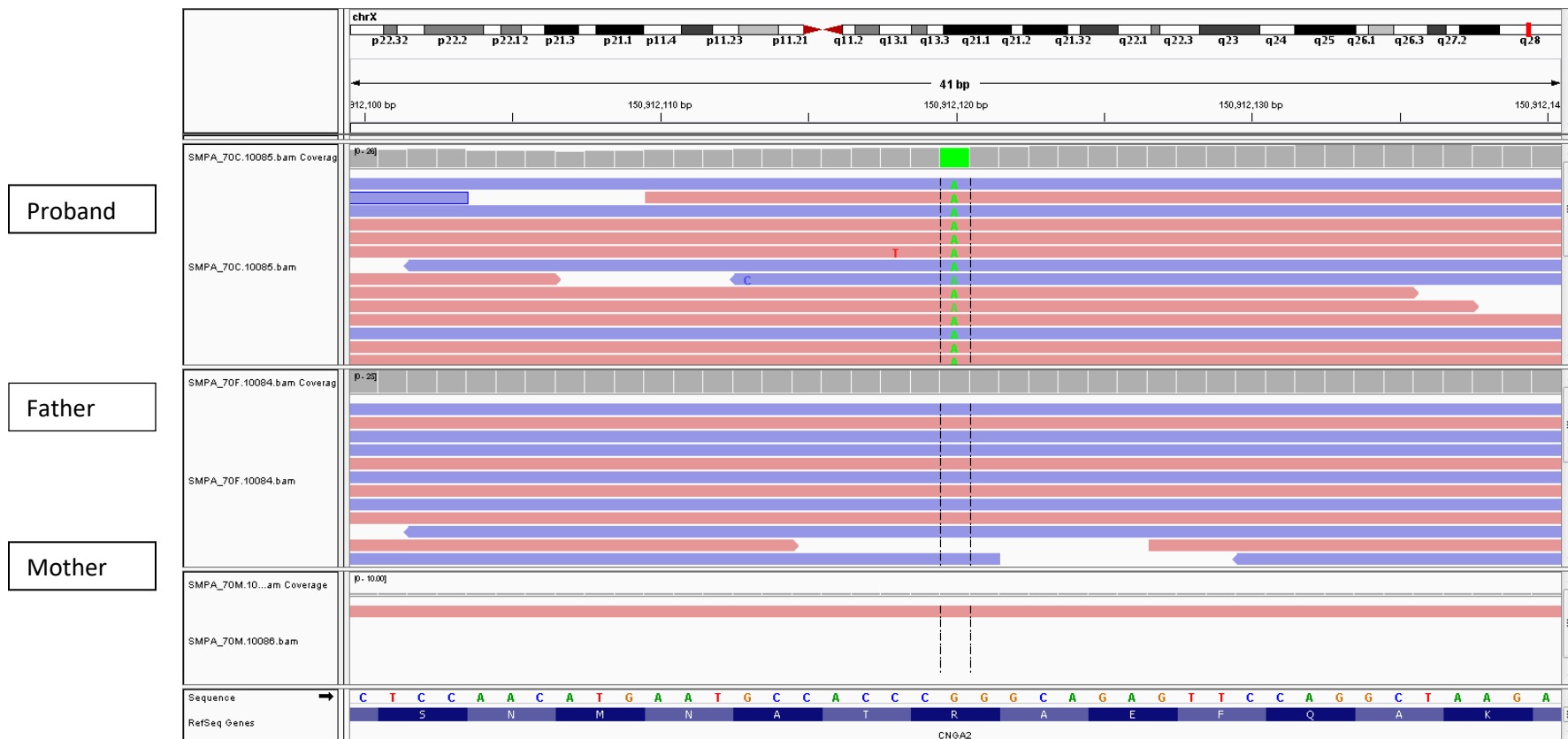

Proband

Father

Mother

15. IABB8: ZNF185

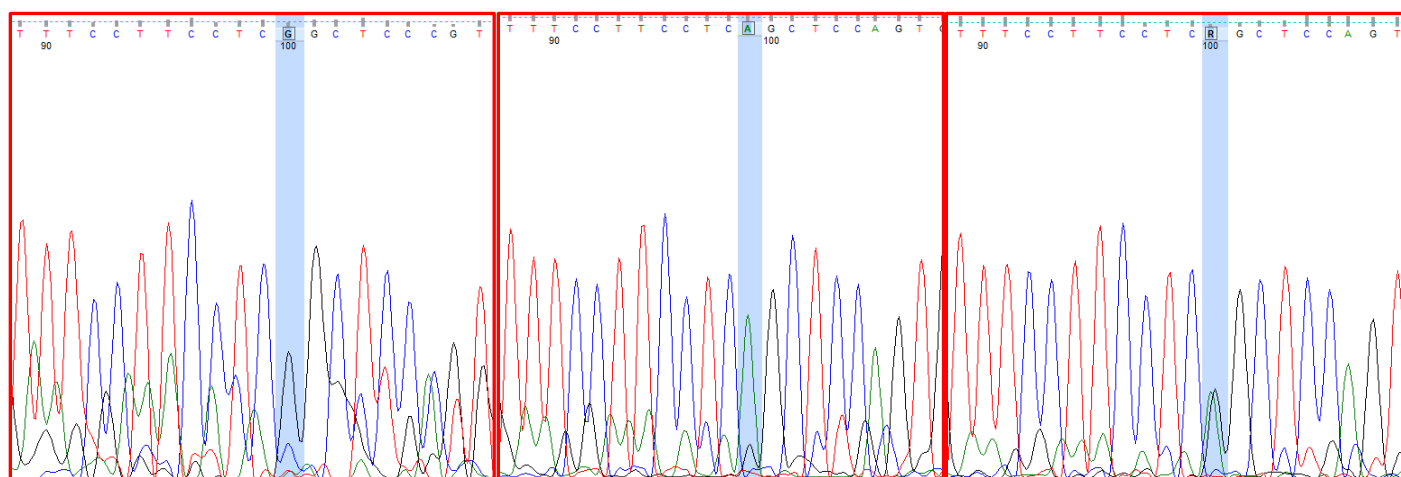
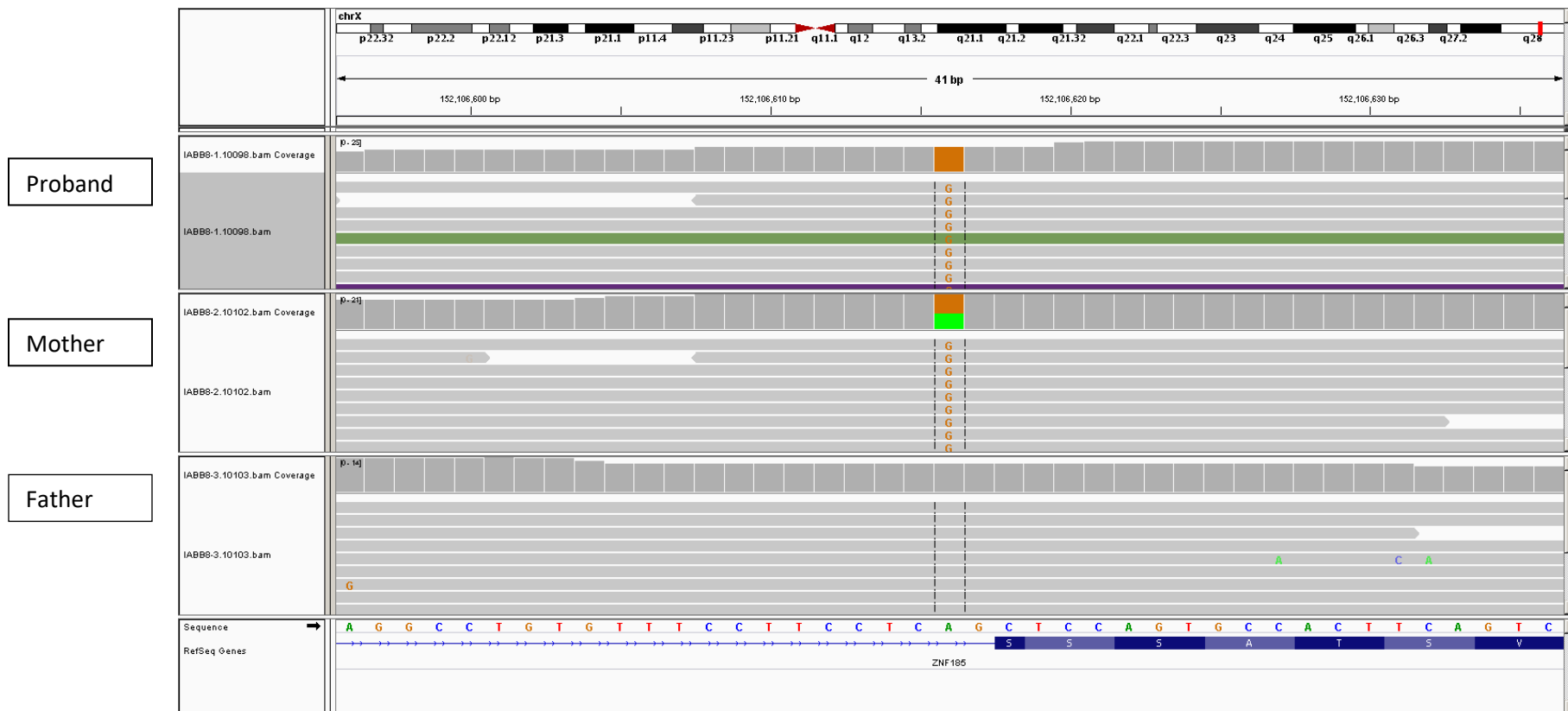

Proband

Father

Mother

16. SMPA41: *PLXNA3*

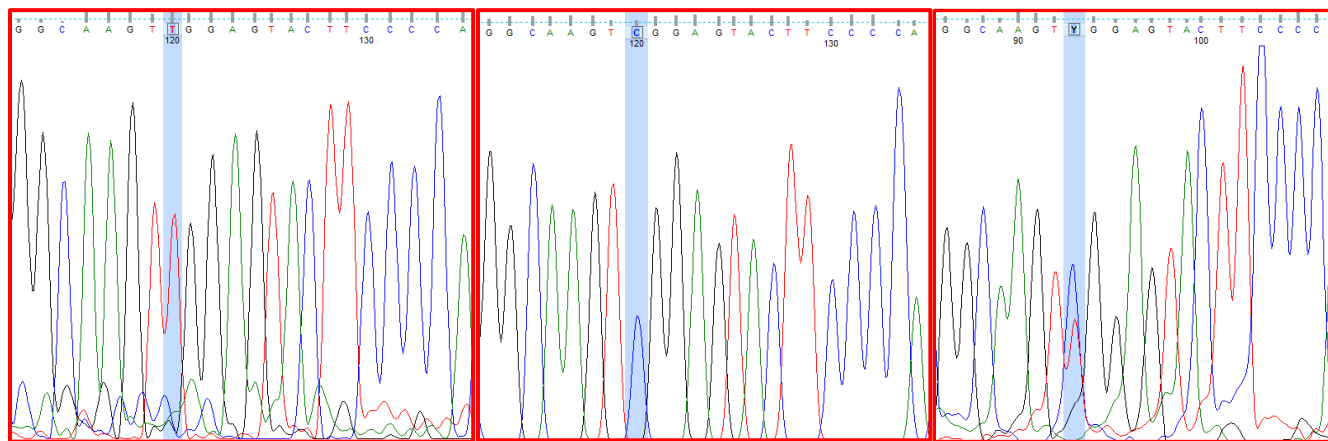
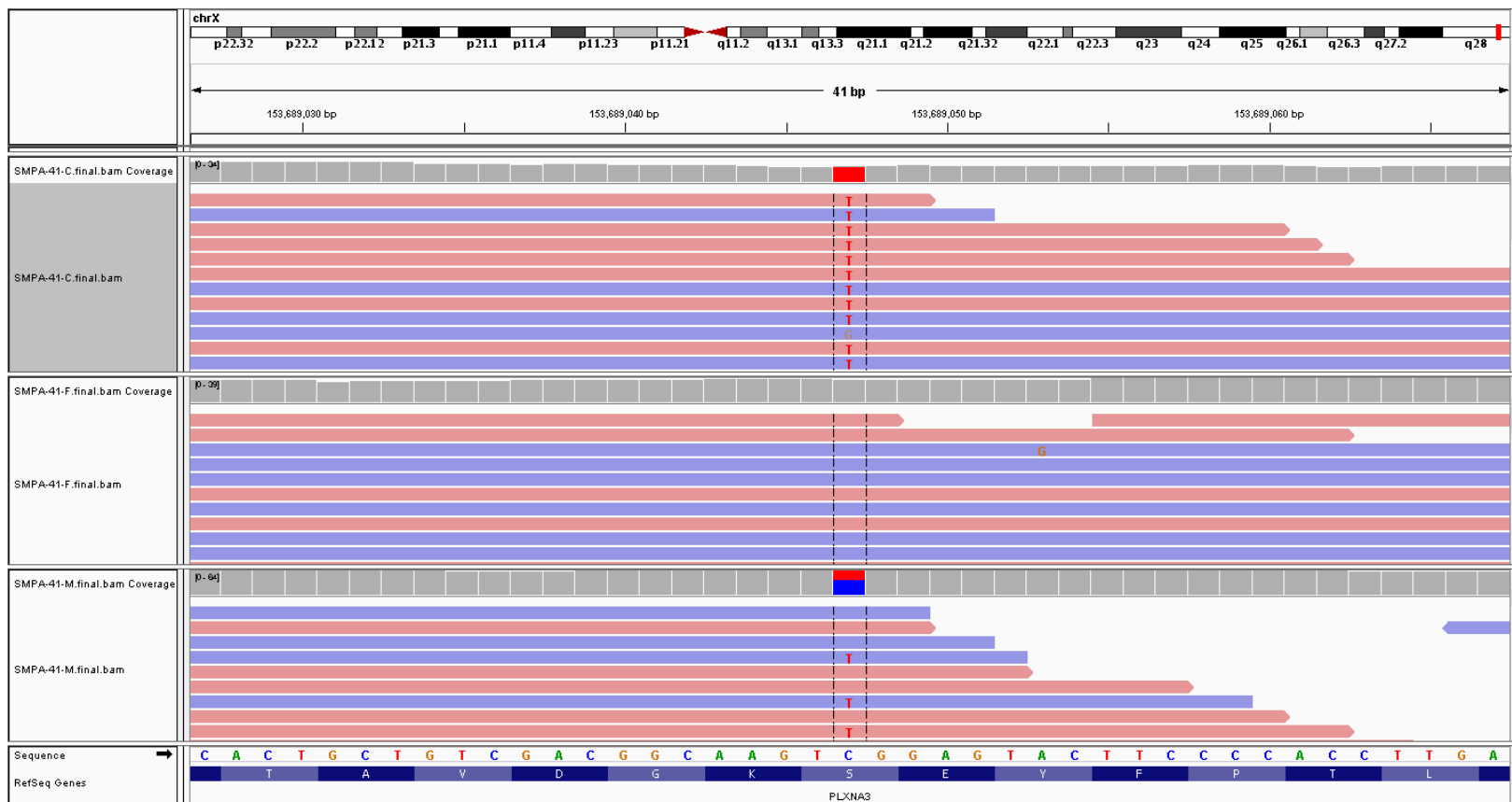

Proband

Father

Mother

17. SA1: CLTRN (TMEM27)- de novo

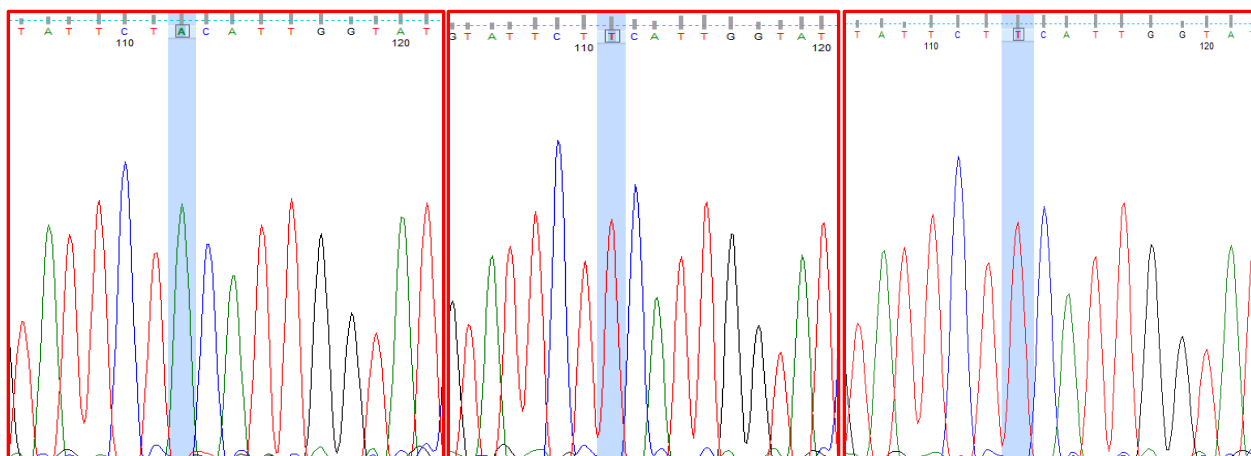
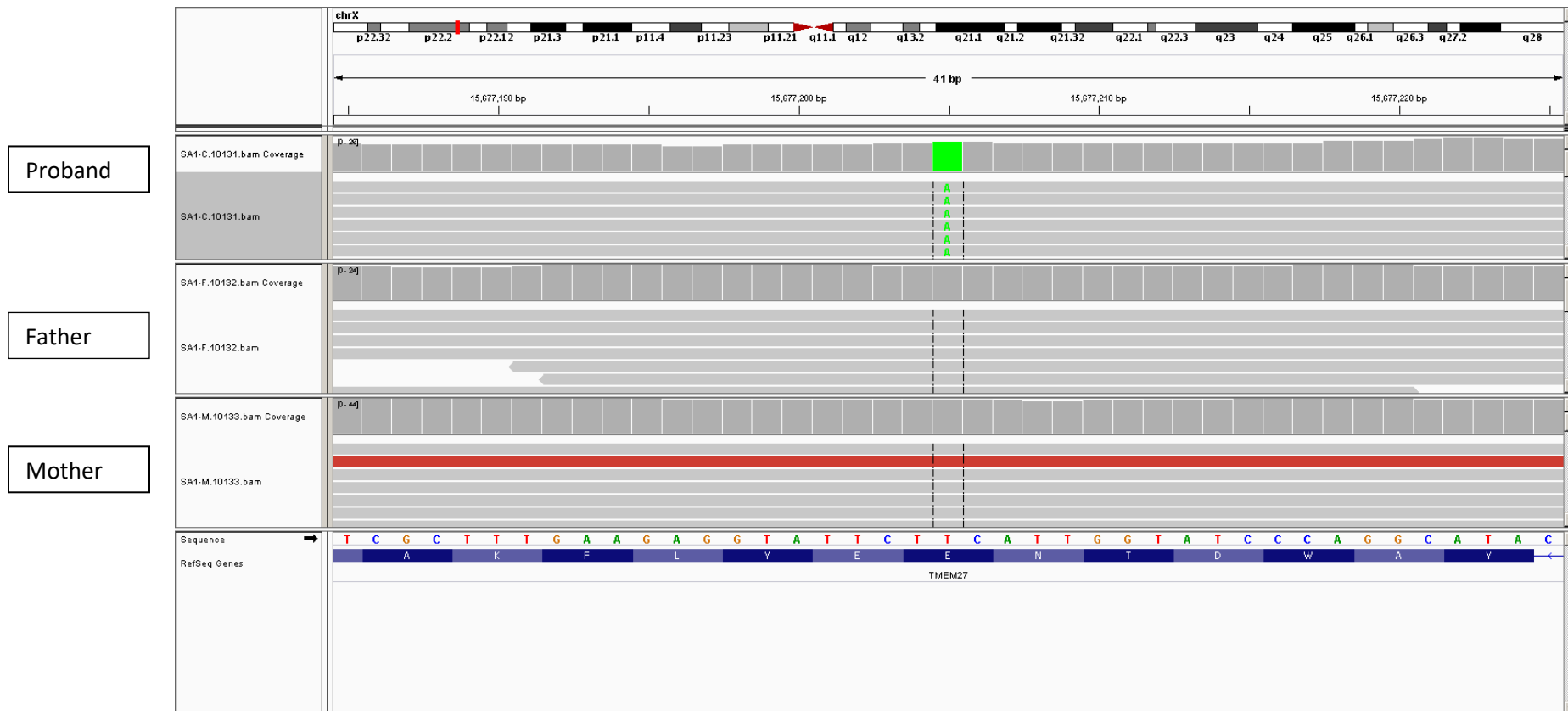

Proband

Father

Mother

18. SMPA84: *DRP2*

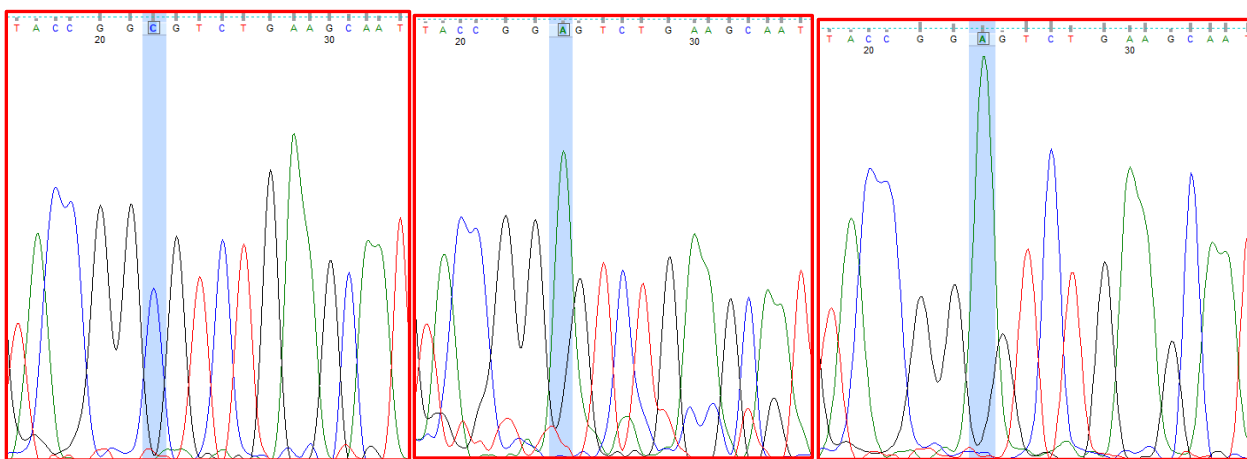
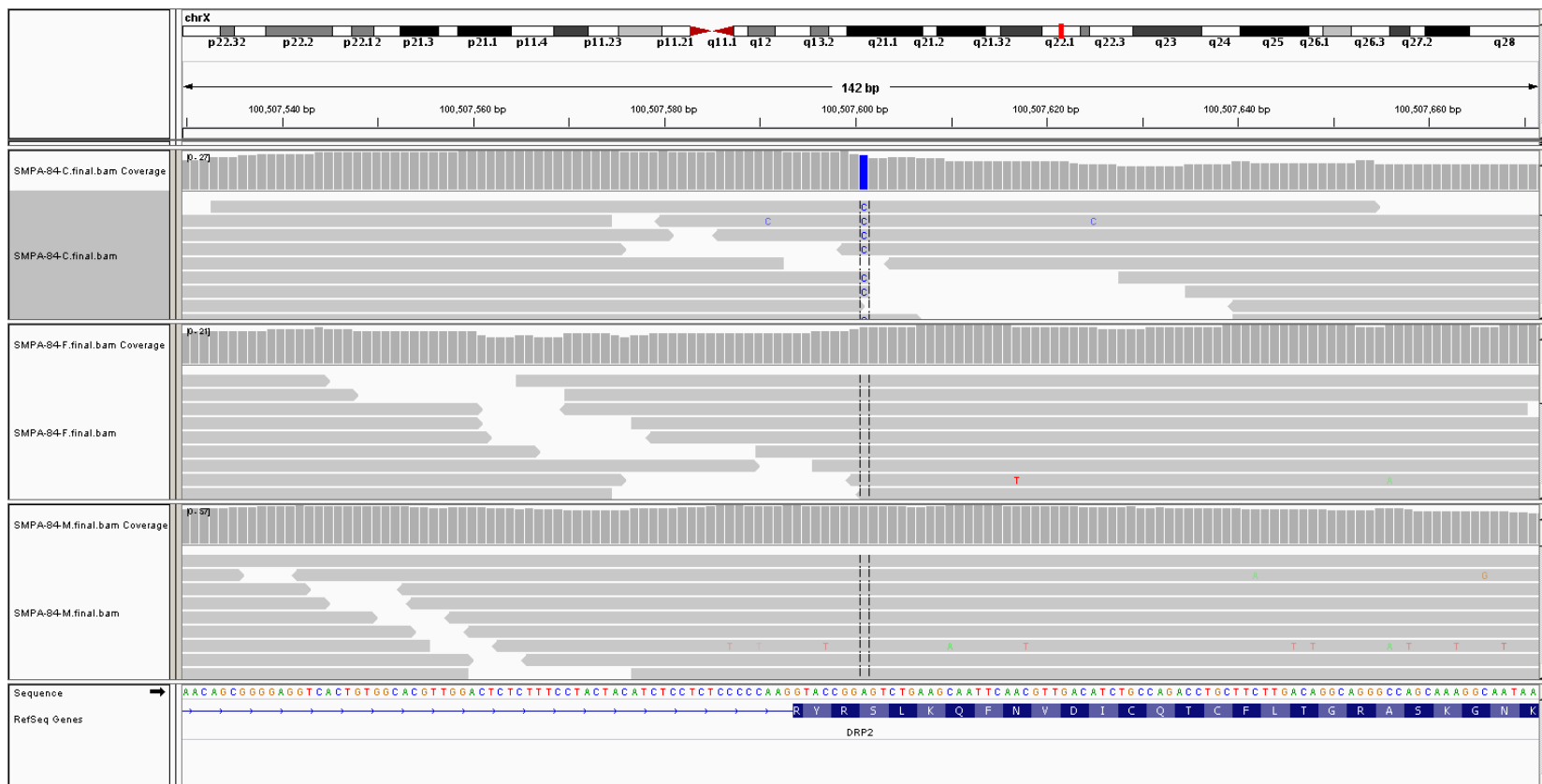

Proband

Father

Mother

19. SMPA78: *MECP2*- de novo

Proband

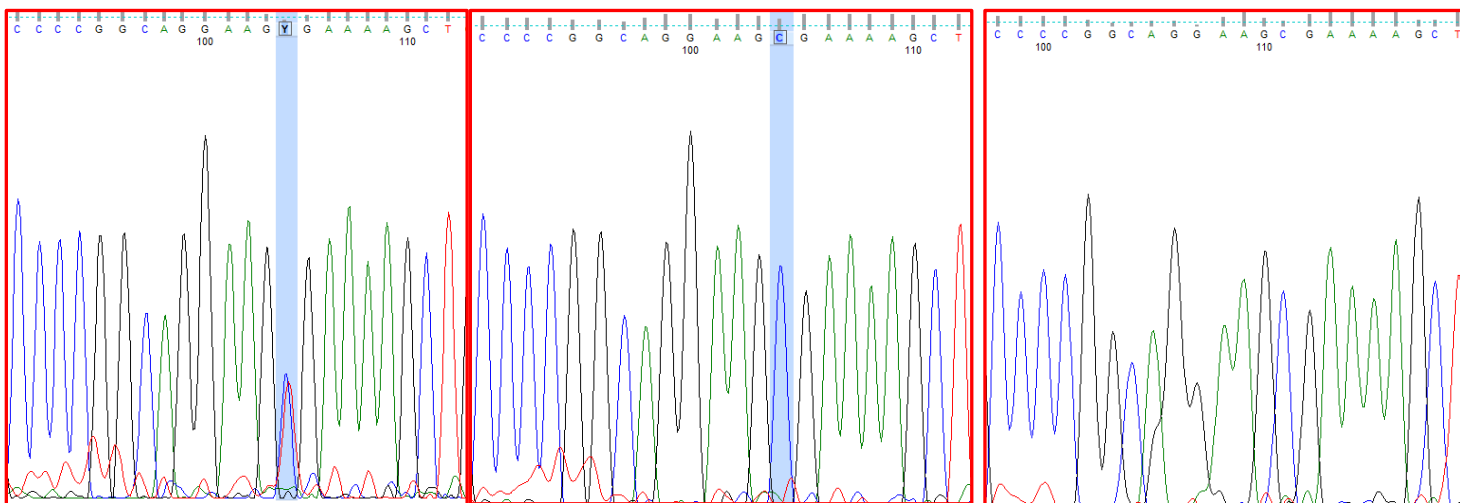
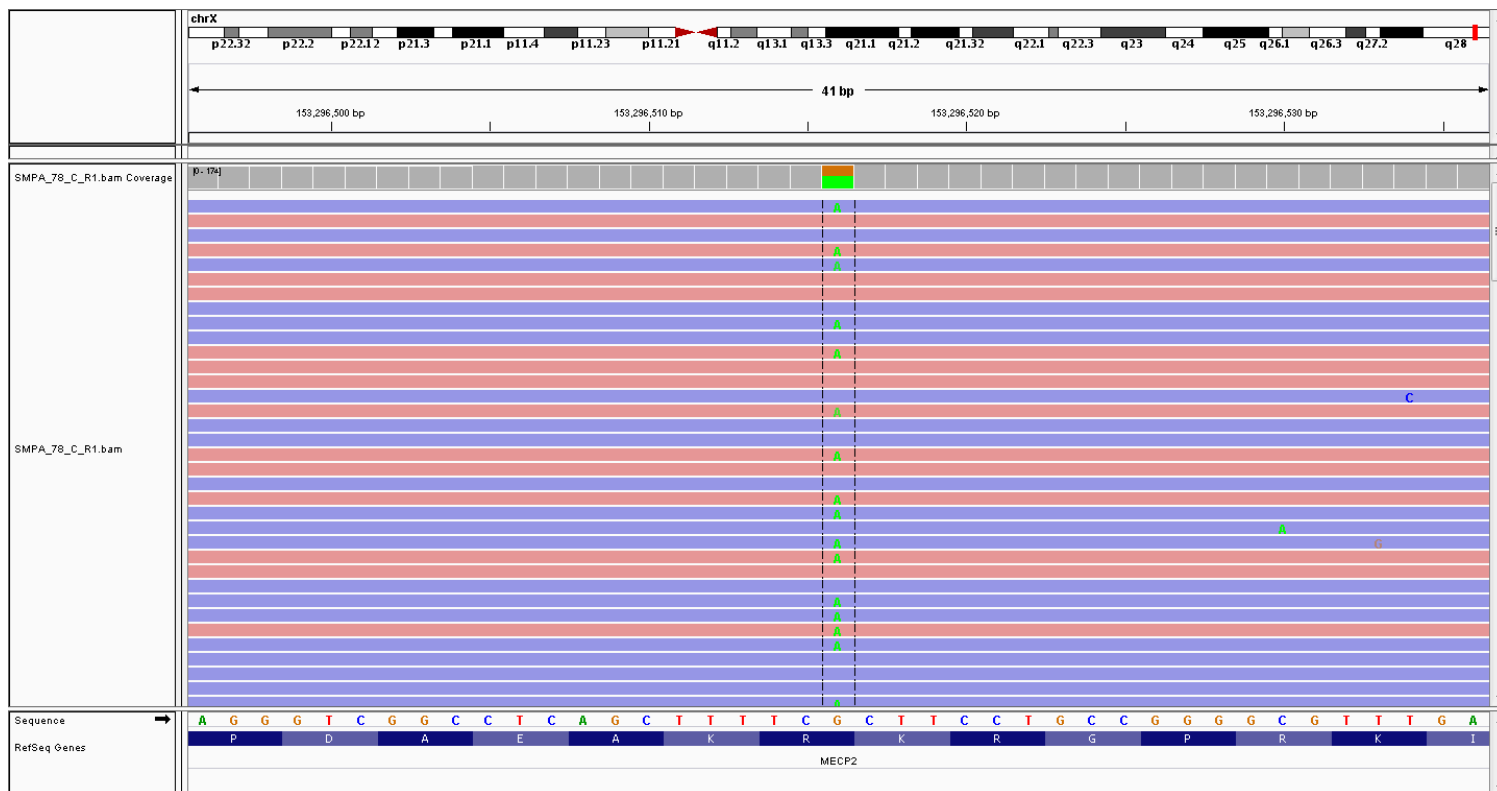

Proband

Father

Mother

Table 5: Biallelic loss CNVs

1. SMPA4: 14q11.2: *DHRS4/DHRS4L*

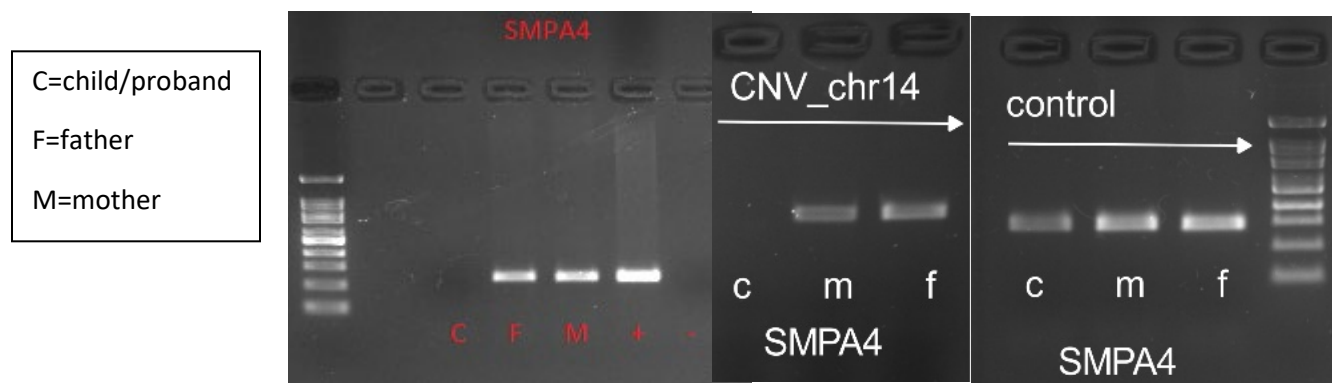
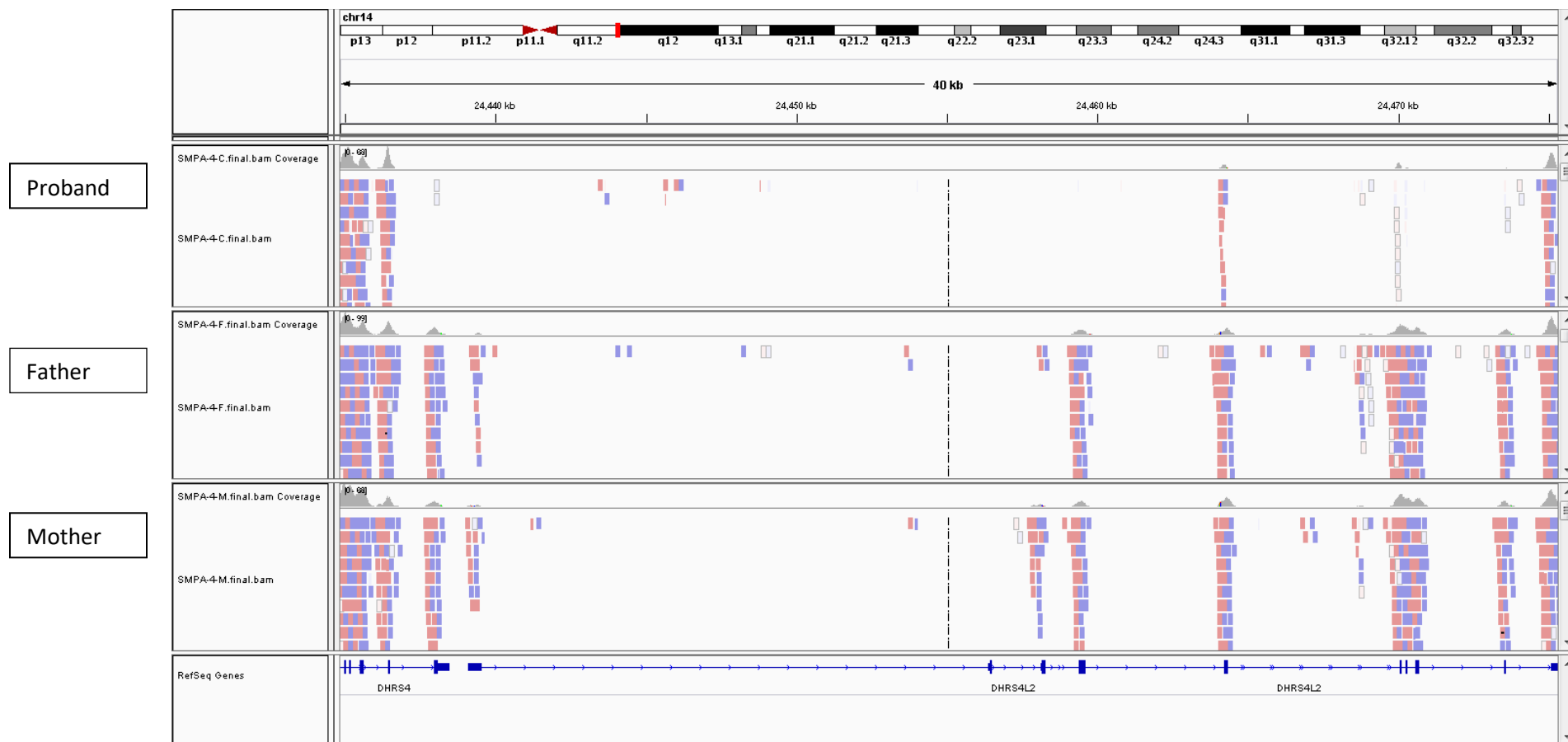

2. SMPA4: SEMG1

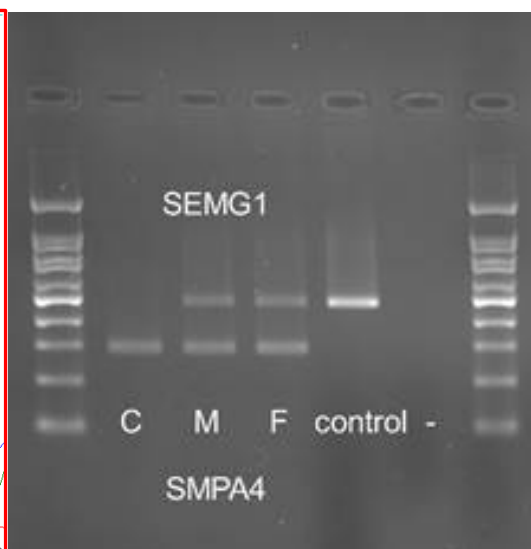
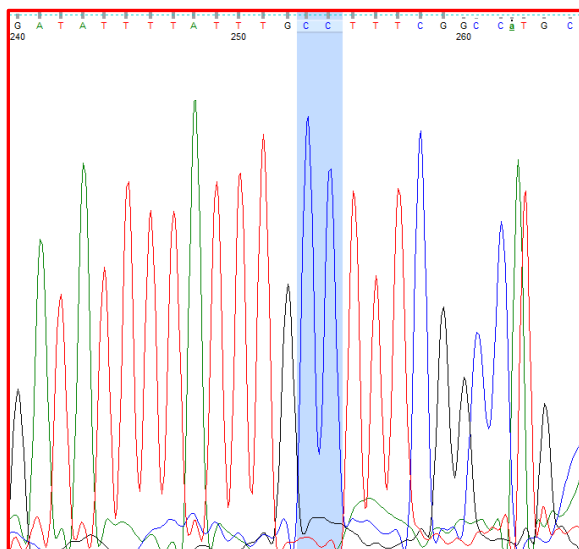
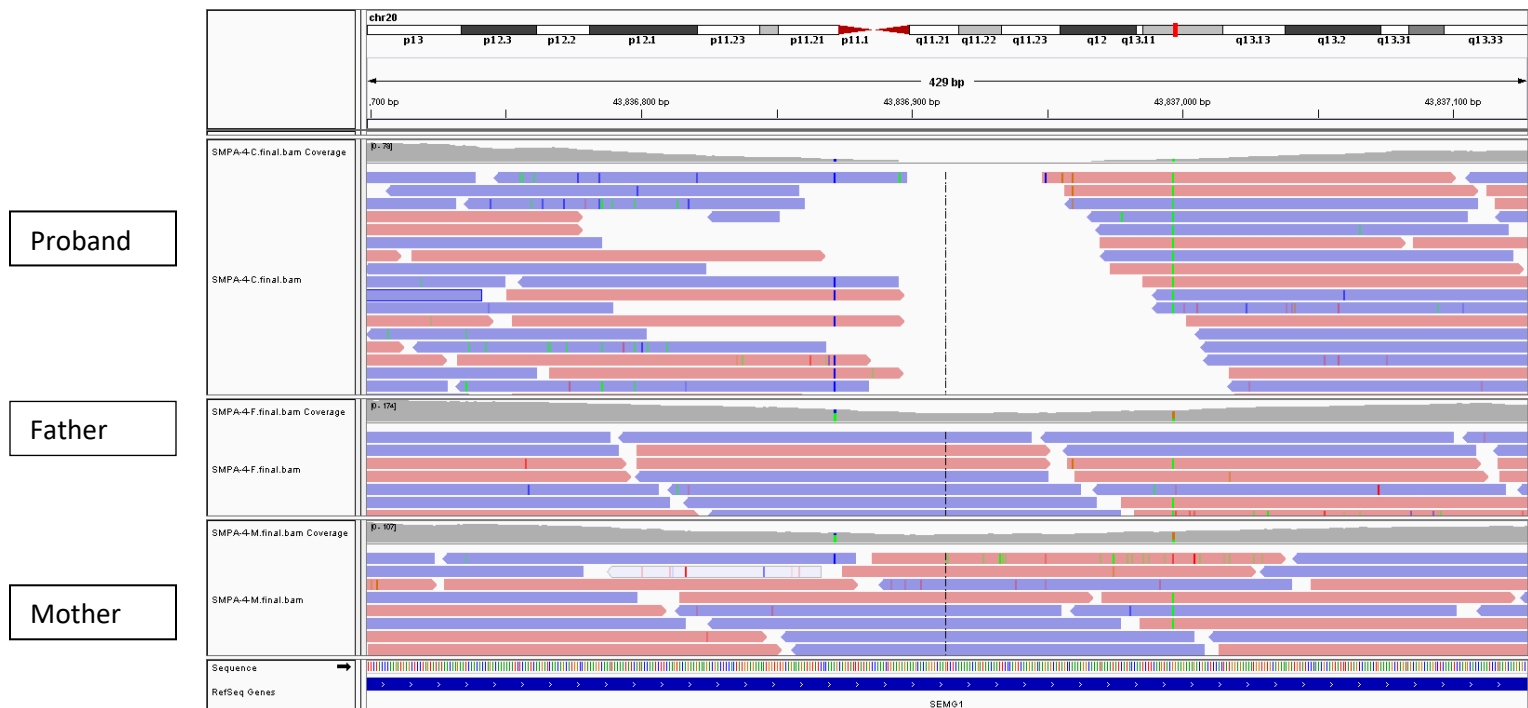

Proband (showing 180bp deletion junction)

3. SMPA8: 2q32.2: DNAH7

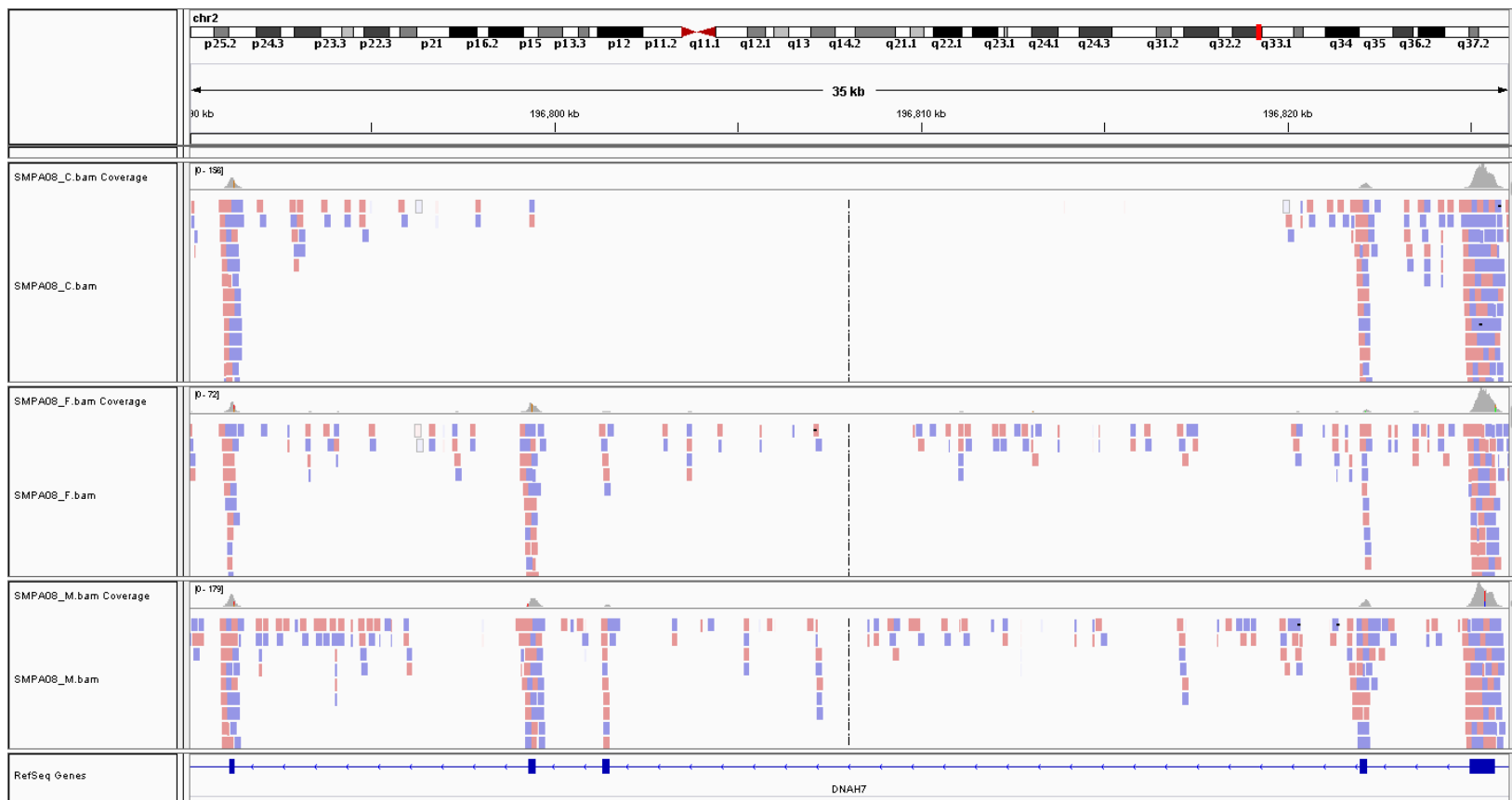

Proband

Father

Mother

C=child/proband
F=father
M=mother

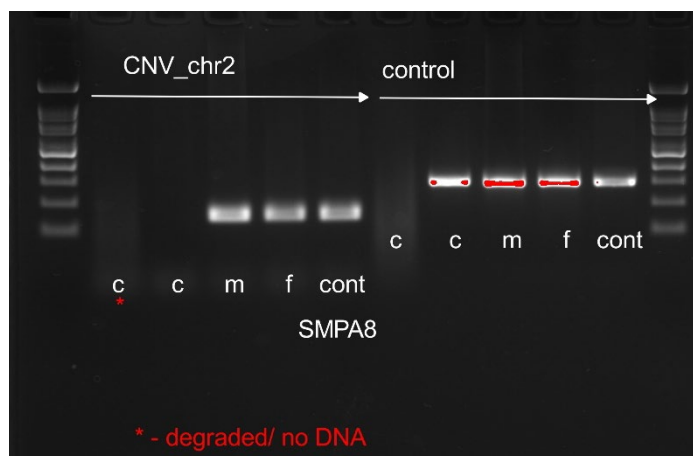

4. SMPA8: VRK:

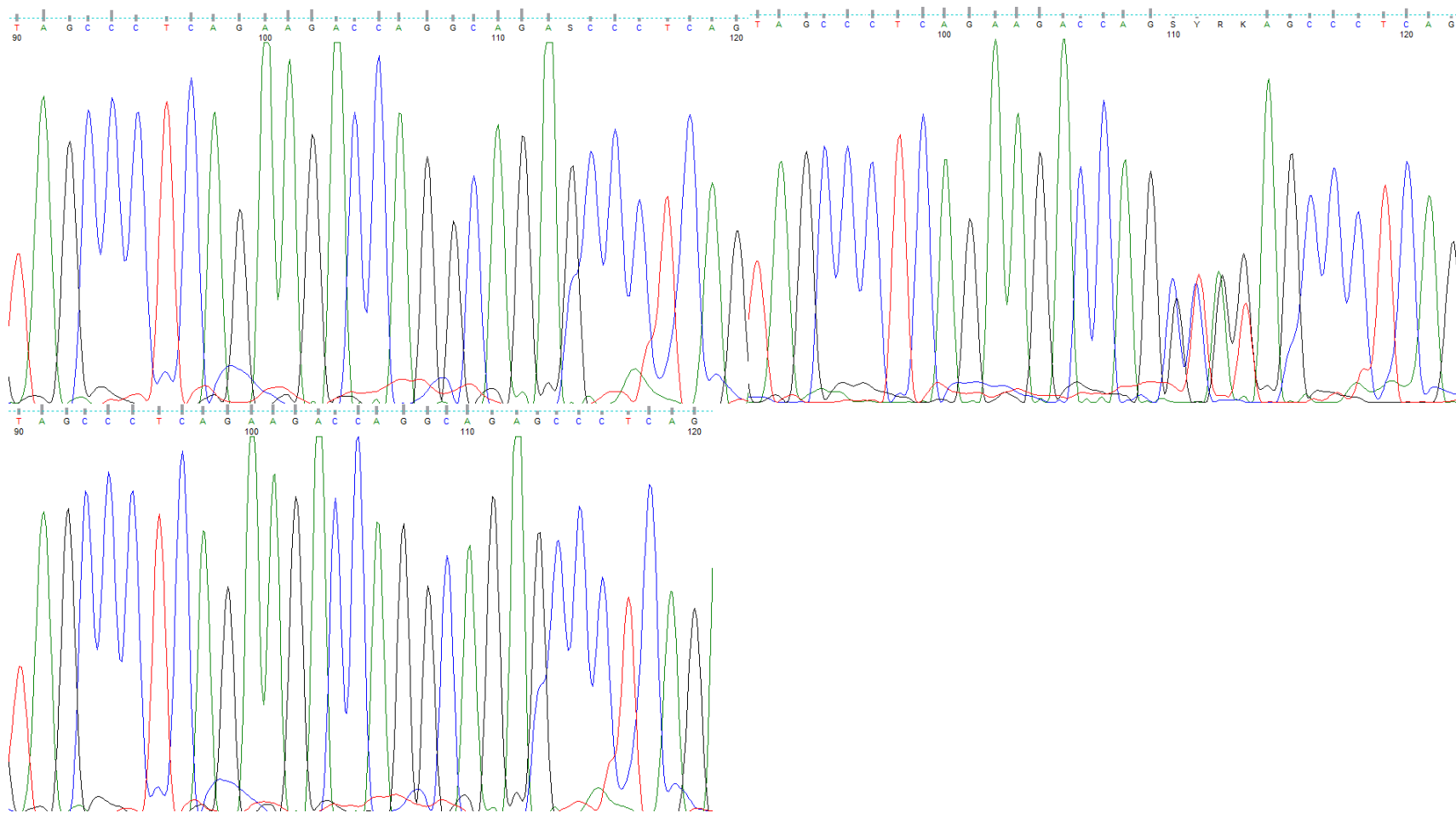

5. SMPA3: 5q31.3: *PCDHA9*, *PCDHA10*

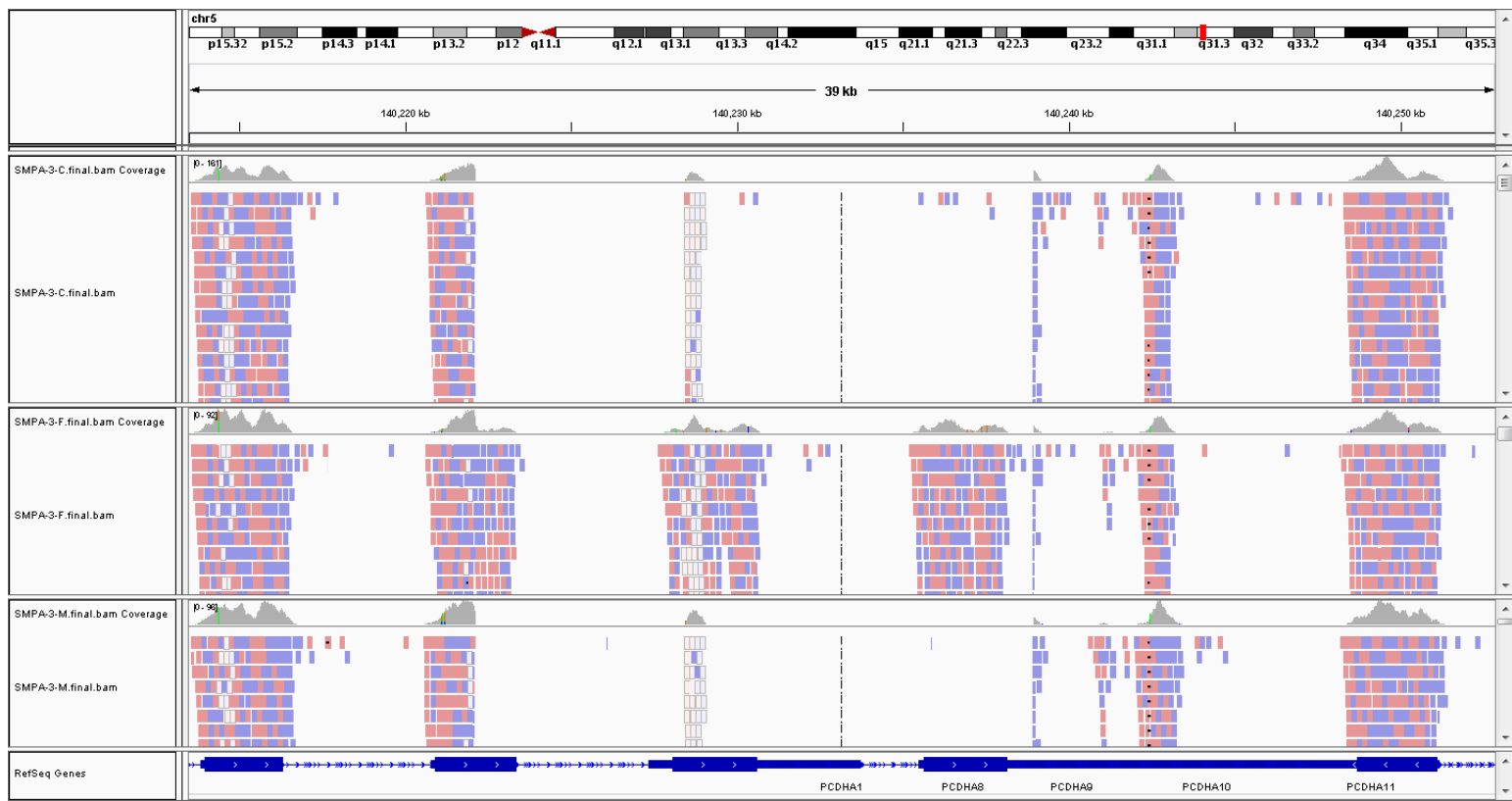

C=child/proband
 F=father
 M=mother

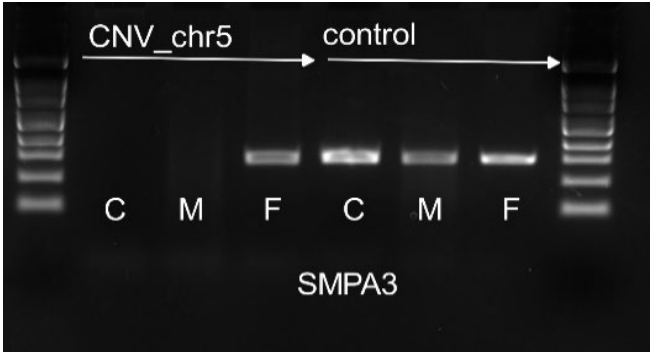

6. IAH2: 5q31.3: *PCDHA9*, *PCDHA10*

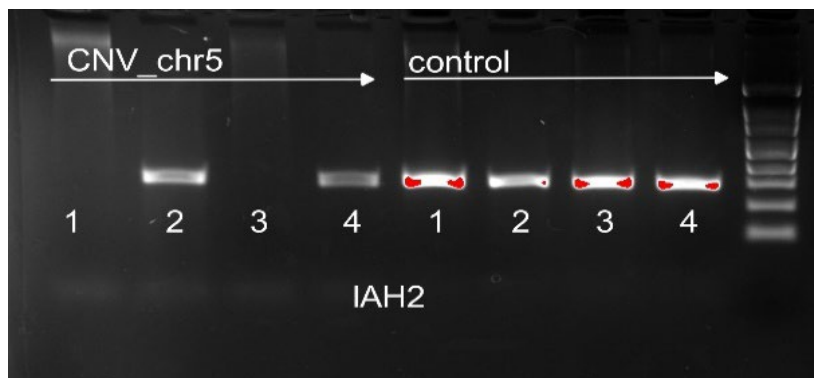
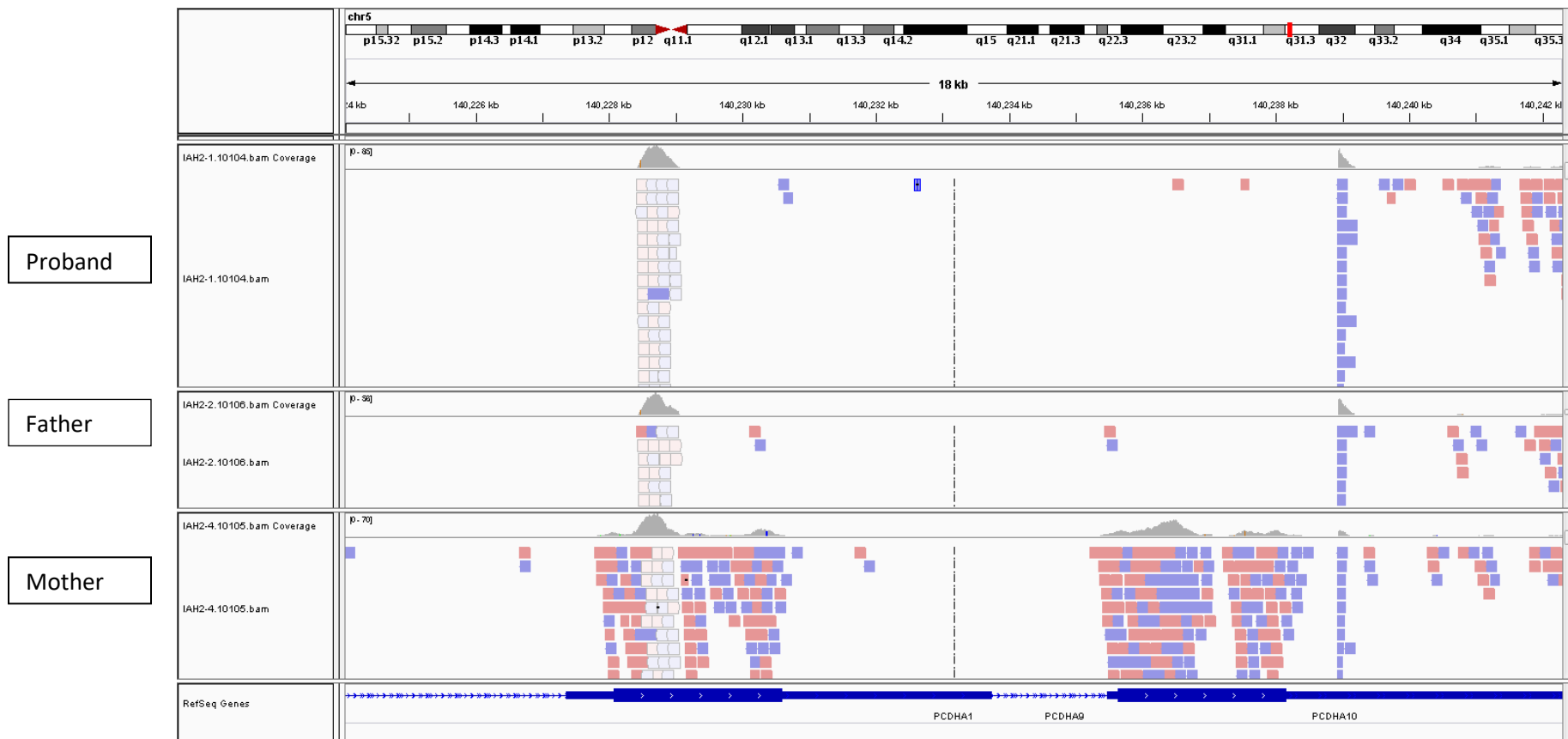

1=proband; 2=unaffected brother; 3=father; 4=mother

7. IAU79: 20p13: *SIRPB1*

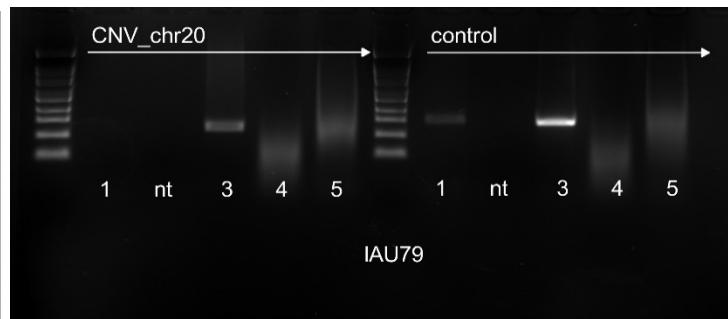
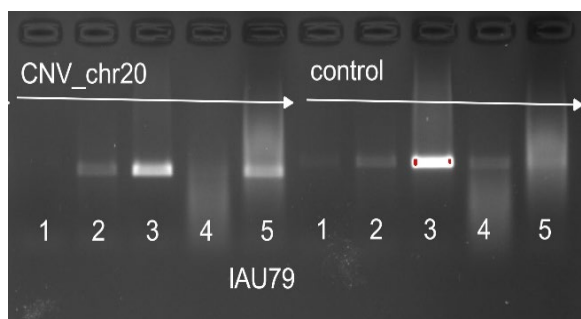
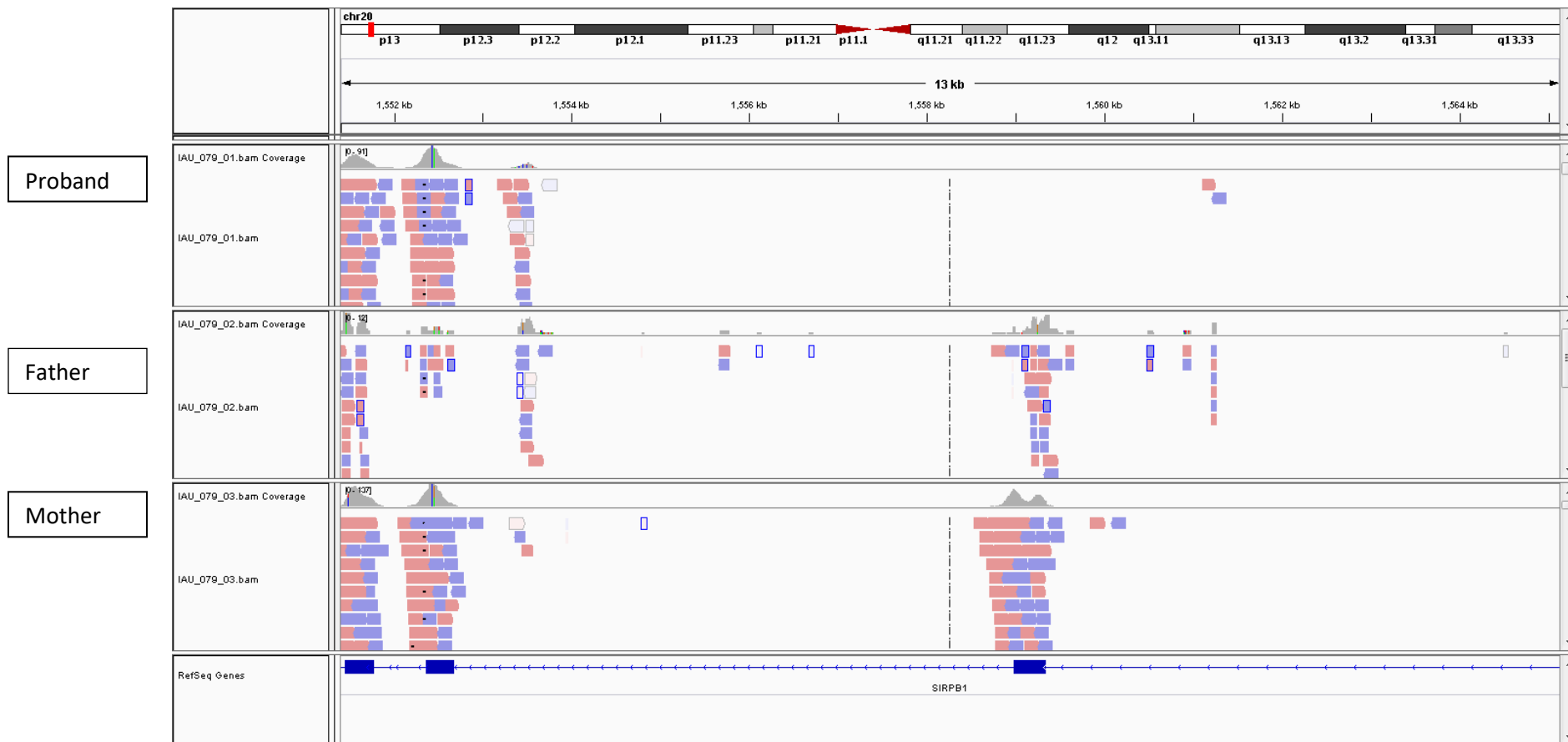

8. IABB2: 17p13.2: *SHPK* (validated by PCR and qPCR)

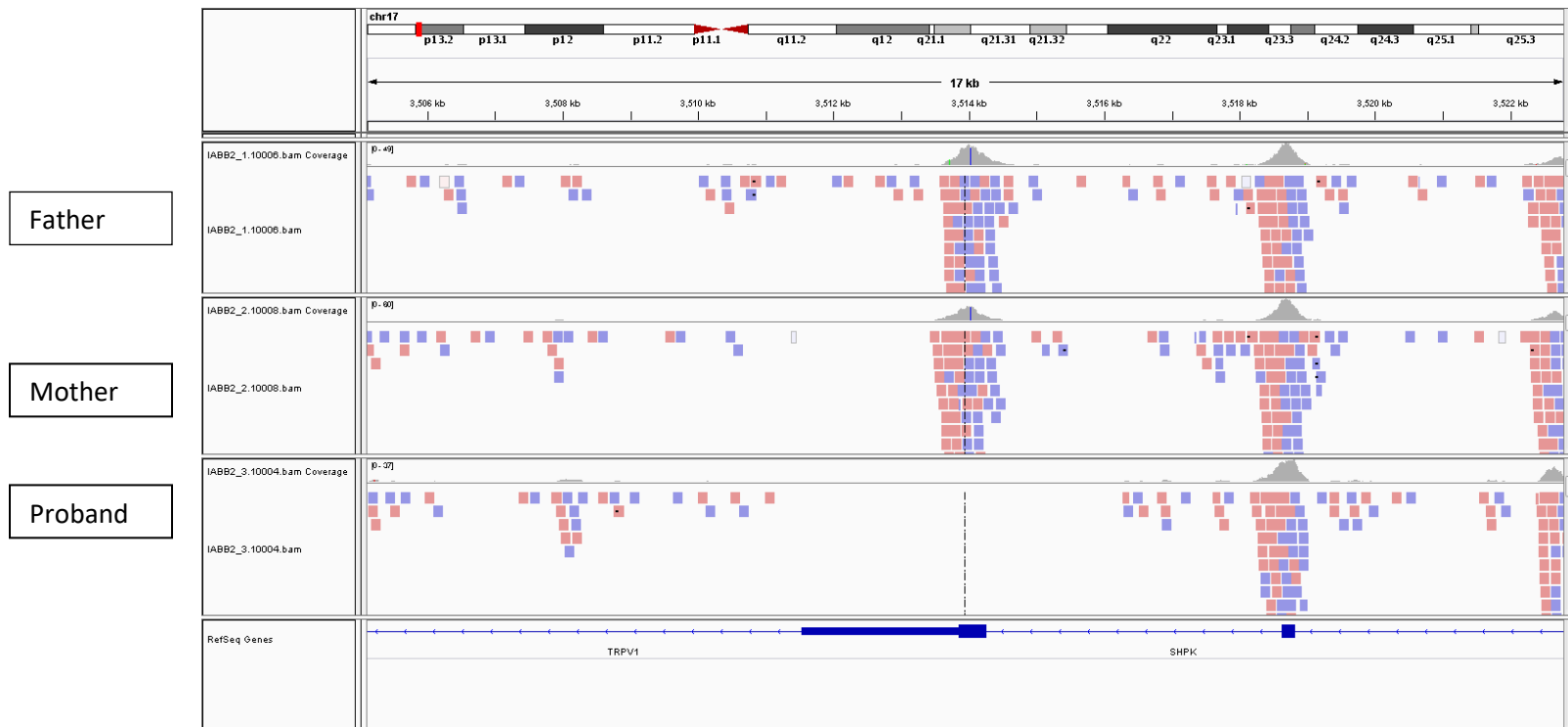

RQ vs Sample

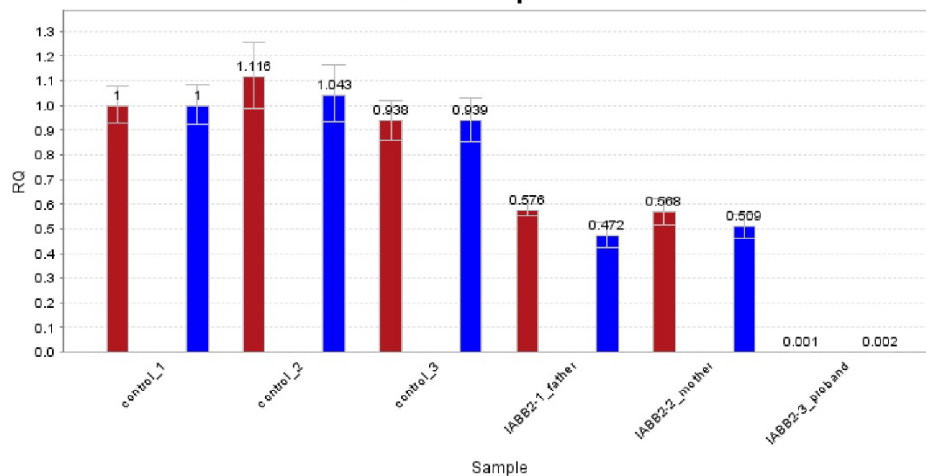

9. IABB14: *WDR73*

10. IABB14: 19q13.2: CYP2A7

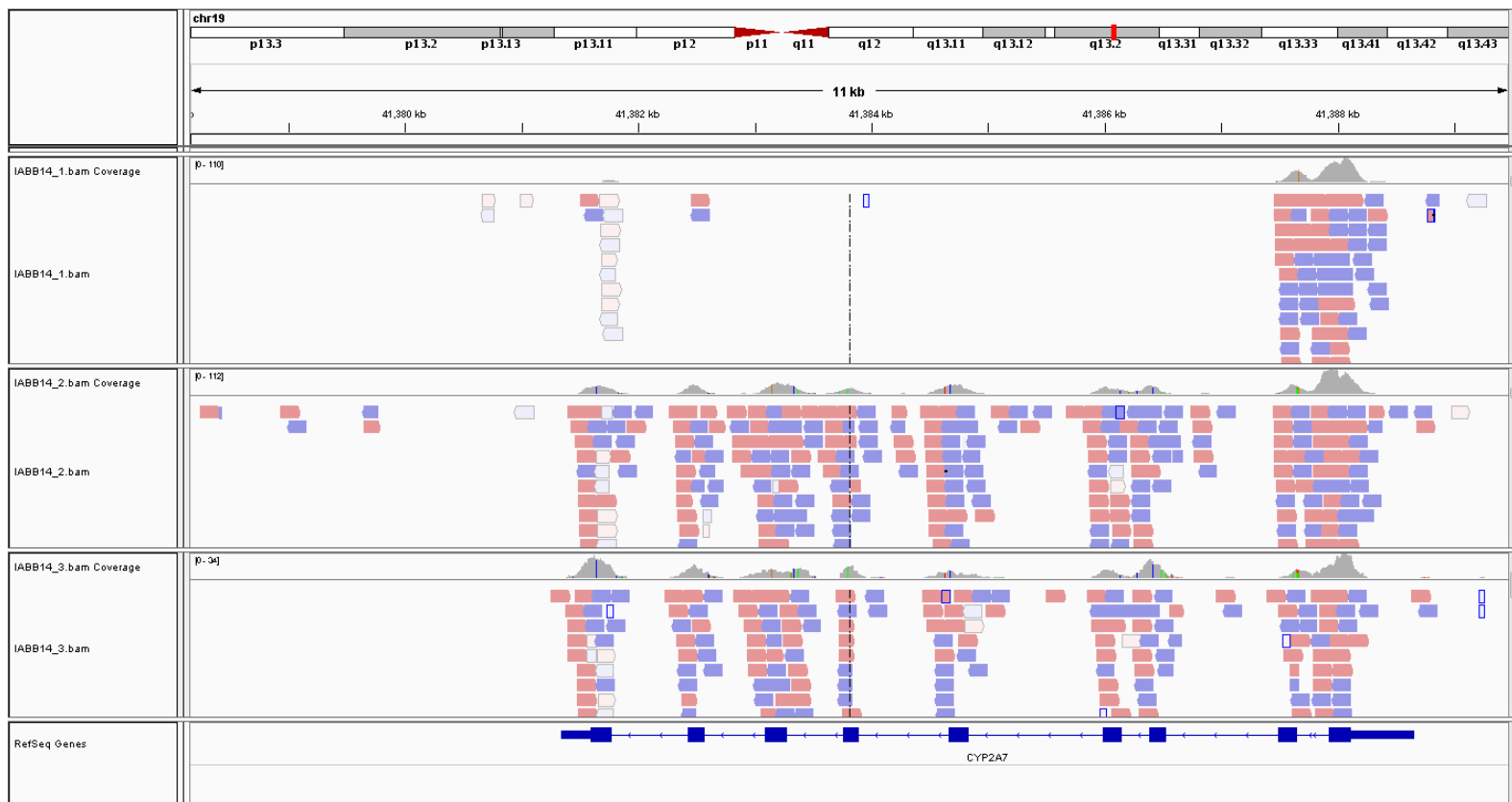

Proband

Father

Mother



C=child/proband
 F=father
 M=mother
 +=positive control
 -=negative control

Exon 8

Intron 4

Exon 1/Intron 1

11. IABB14: 19q13.33: *KLK15* (validated by PCR and qPCR)

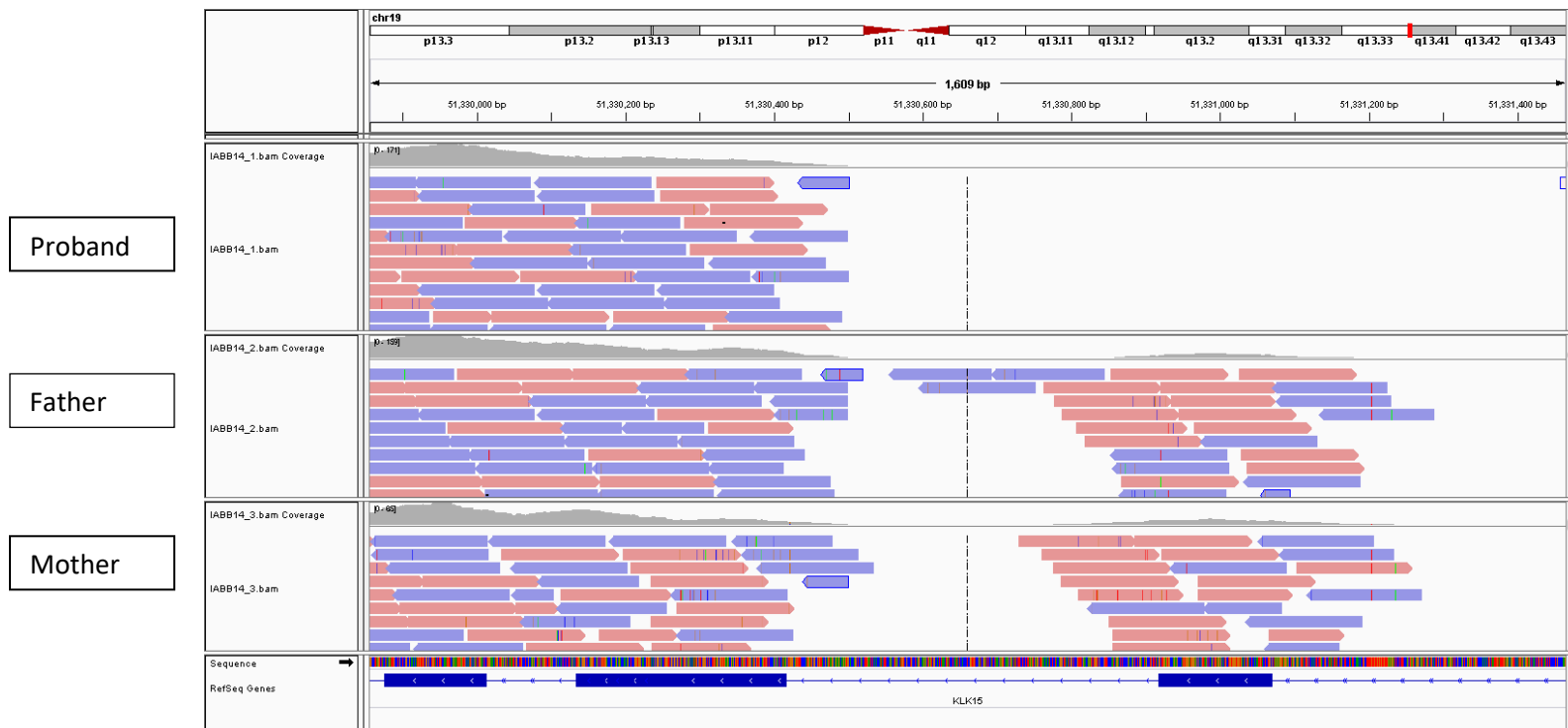

RQ vs Sample

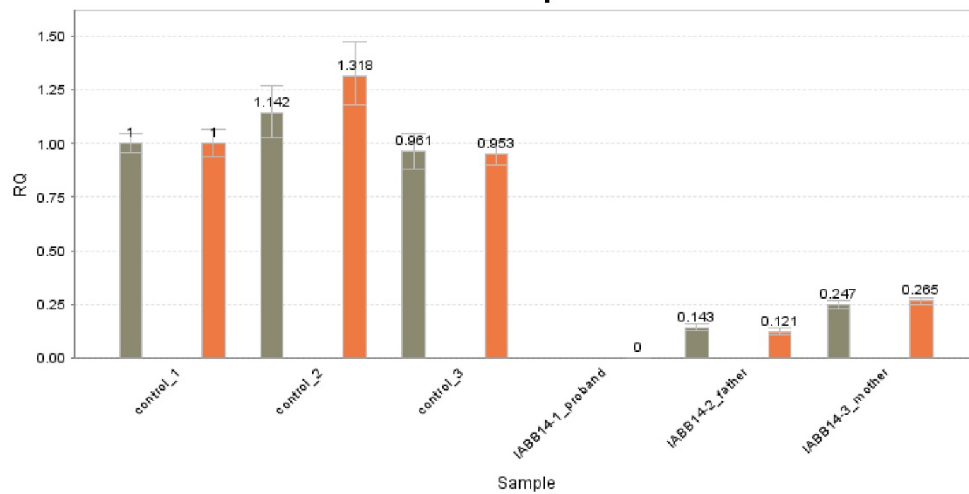

12. SMPA42: Xp11.23: ZNF630/SSX6

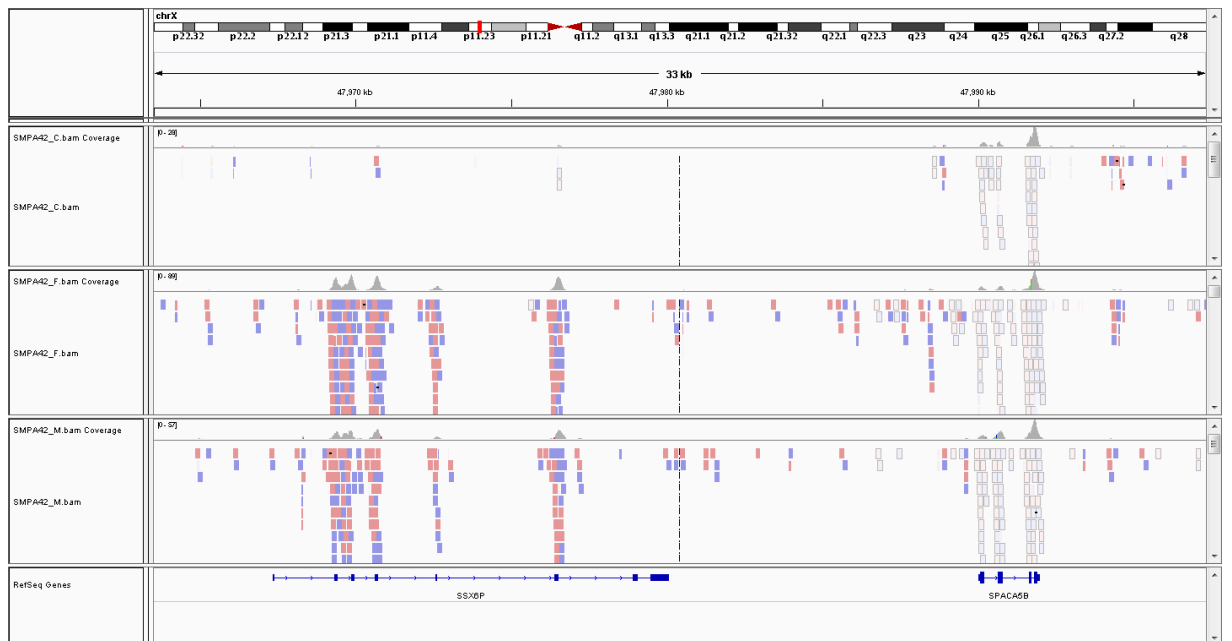

13. SMPA9: Xp11.23: ZNF630/SSX6

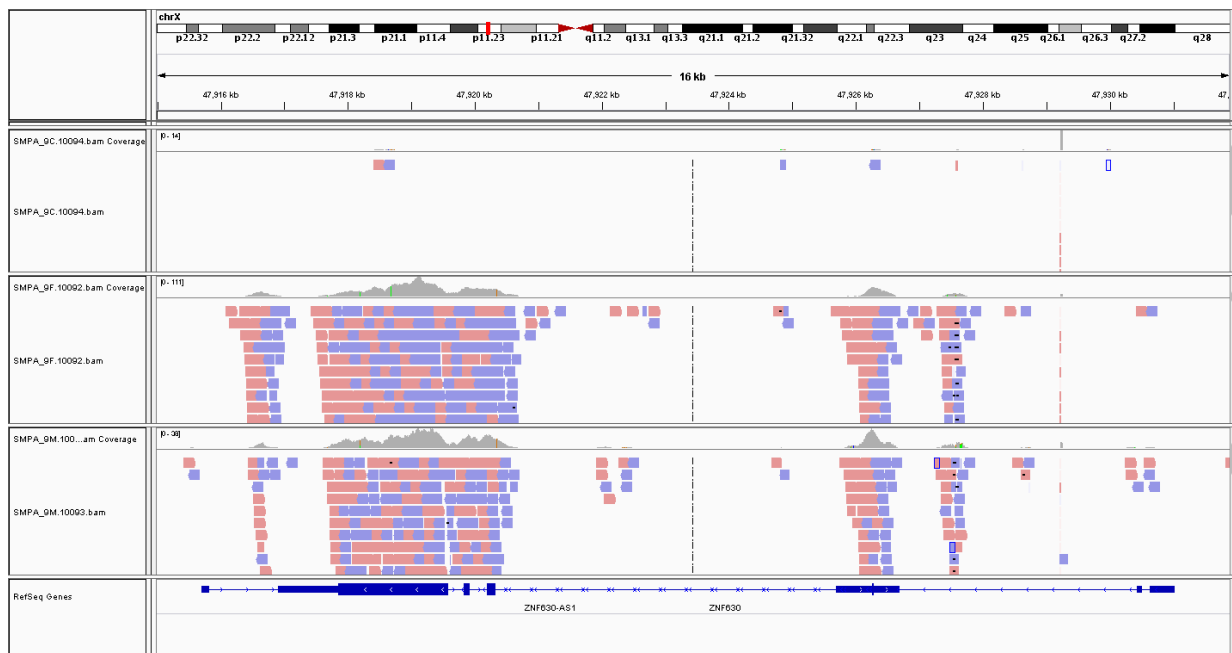
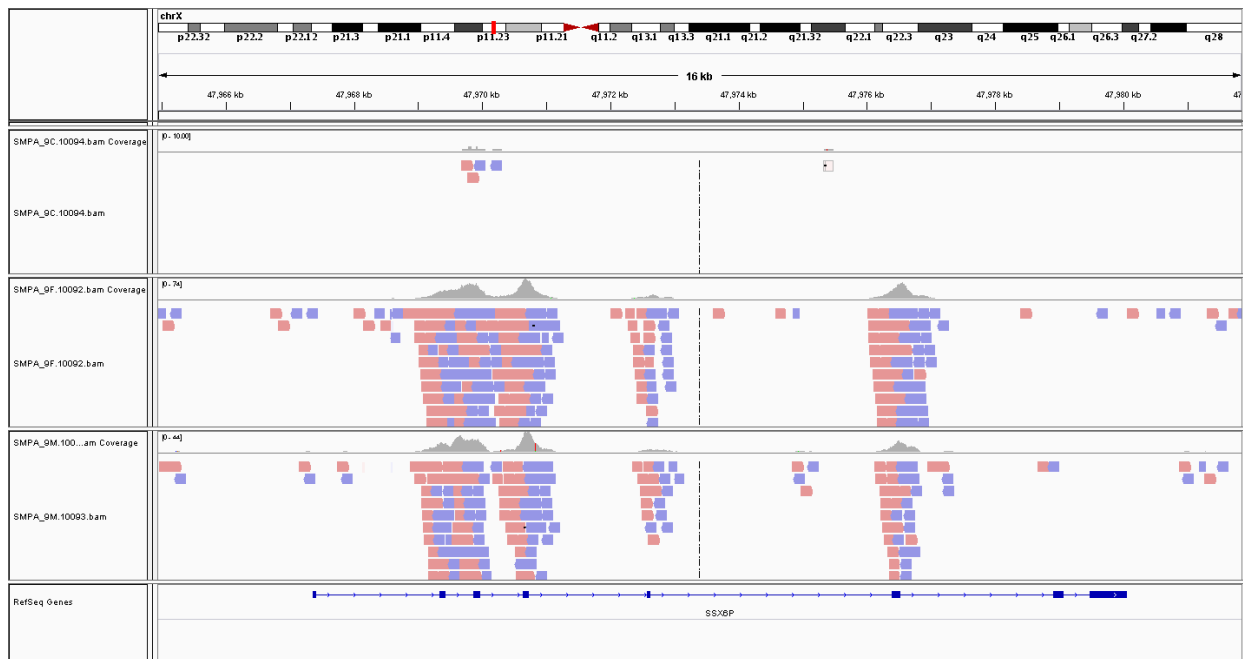
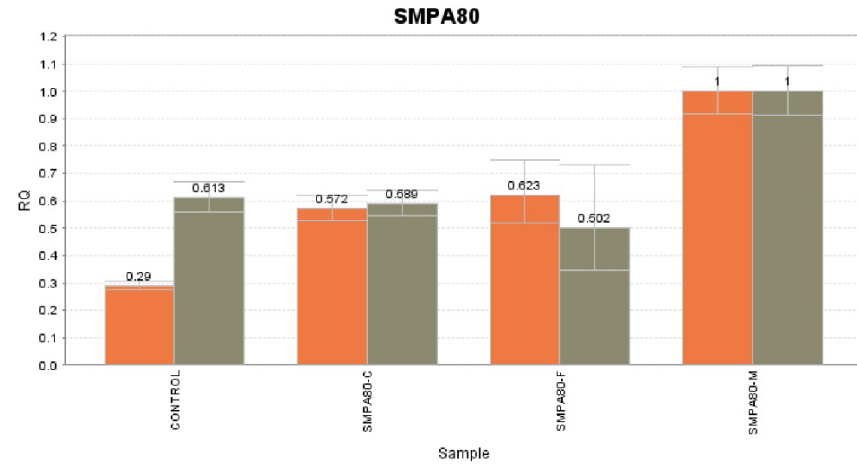
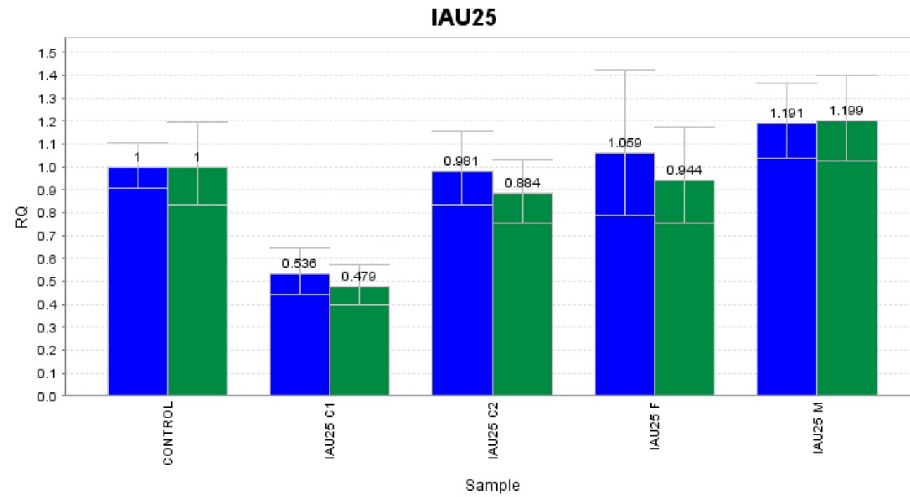

Table 6: Hemizygous CNVs

1. SMPA80: Chr9:370,244-13,398,587



2. IAU25: Chr17:16,778,164-20,364,207



3. IAU74: Chr2:235,370,826-243,034,519

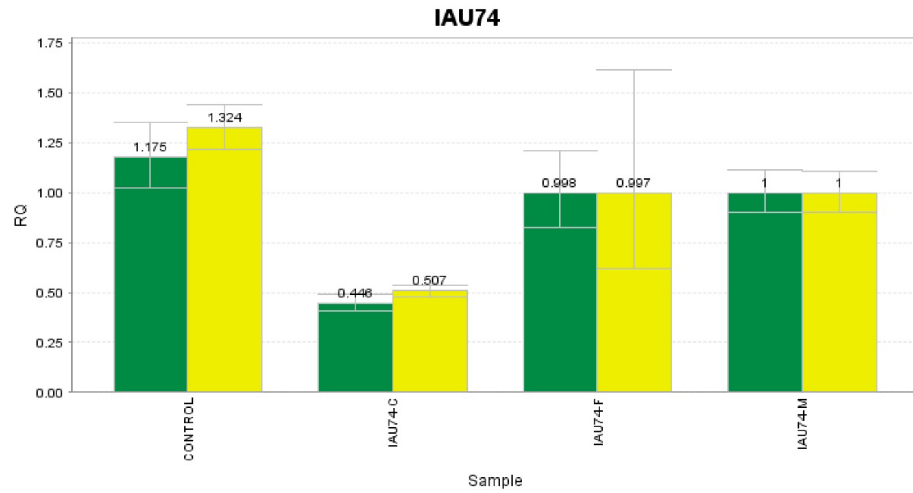

4. IAU7: Chr1:249357-699532

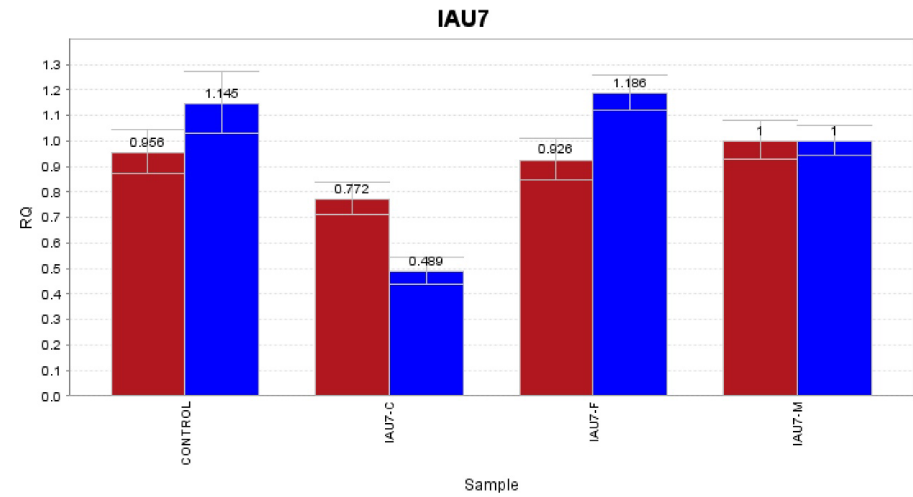

5. SMPA15: Chr15:91,290,633-91,347,451
6. SMPA15: Chr15:40,477,419-41,026,994

SMPA15

