

JBI CRITICAL APPRAISAL CHECKLIST FOR TEXT AND OPINION PAPERS

Reviewer Marco Antonio Delaye Martínez Date 14/11/20

Author Klitzman Robert L. Year 2020 Record Number 1_33103966_MADM

	Yes	No	Unclear	Not applicable
1. Is the source of the opinion clearly identified?	<input checked="" type="checkbox"/>	<input type="checkbox"/>	<input type="checkbox"/>	<input type="checkbox"/>
2. Does the source of opinion have standing in the field of expertise?	<input type="checkbox"/>	<input checked="" type="checkbox"/>	<input type="checkbox"/>	<input type="checkbox"/>
3. Are the interests of the relevant population the central focus of the opinion?	<input type="checkbox"/>	<input checked="" type="checkbox"/>	<input type="checkbox"/>	<input type="checkbox"/>
4. Is the stated position the result of an analytical process, and is there logic in the opinion expressed?	<input type="checkbox"/>	<input checked="" type="checkbox"/>	<input type="checkbox"/>	<input type="checkbox"/>
5. Is there reference to the extant literature?	<input type="checkbox"/>	<input checked="" type="checkbox"/>	<input type="checkbox"/>	<input type="checkbox"/>
6. Is any incongruence with the literature/sources logically defended?	<input type="checkbox"/>	<input checked="" type="checkbox"/>	<input type="checkbox"/>	<input type="checkbox"/>

Overall appraisal: Include Exclude Seek further info

Comments (Including reason for exclusion)

JBI CRITICAL APPRAISAL CHECKLIST FOR CASE REPORTS

Reviewer Marco Antonio Delayo Martínez Date 15/11/20

Author Hoon Baang I., Smith C., Mirabelli C., et al. Year 2020 Record Number 2_33089317_MADM

	Yes	No	Unclear	Not applicable
1. Were patient's demographic characteristics clearly described?	<input checked="" type="checkbox"/>	<input type="checkbox"/>	<input type="checkbox"/>	<input type="checkbox"/>
2. Was the patient's history clearly described and presented as a timeline?	<input checked="" type="checkbox"/>	<input type="checkbox"/>	<input type="checkbox"/>	<input type="checkbox"/>
3. Was the current clinical condition of the patient on presentation clearly described?	<input checked="" type="checkbox"/>	<input type="checkbox"/>	<input type="checkbox"/>	<input type="checkbox"/>
4. Were diagnostic tests or assessment methods and the results clearly described?	<input checked="" type="checkbox"/>	<input type="checkbox"/>	<input type="checkbox"/>	<input type="checkbox"/>
5. Was the intervention(s) or treatment procedure(s) clearly described?	<input checked="" type="checkbox"/>	<input type="checkbox"/>	<input type="checkbox"/>	<input type="checkbox"/>
6. Was the post-intervention clinical condition clearly described?	<input checked="" type="checkbox"/>	<input type="checkbox"/>	<input type="checkbox"/>	<input type="checkbox"/>
7. Were adverse events (harms) or unanticipated events identified and described?	<input type="checkbox"/>	<input type="checkbox"/>	<input checked="" type="checkbox"/>	<input type="checkbox"/>
8. Does the case report provide takeaway lessons?	<input checked="" type="checkbox"/>	<input type="checkbox"/>	<input type="checkbox"/>	<input type="checkbox"/>

Overall appraisal: Include Exclude Seek further info

Comments (including reason for exclusion)

No existe claridad en si los síntomas reportados son producto de COVID-19, la enfermedad de base del paciente (linfoma de células del manto) o el tratamiento administrado. Así mismo, no aporta información útil para los propósitos de nuestra revisión sistemática.

JBI CRITICAL APPRAISAL CHECKLIST FOR COHORT STUDIES

Reviewer Daniel de la Rosa Date _____
 Author Thomas Sonnweber et al Year 2020 Record Number 3_33087116

	Yes	No	Unclear	Not applicable
1. Were the two groups similar and recruited from the same population?	<input checked="" type="checkbox"/>	<input type="checkbox"/>	<input type="checkbox"/>	<input type="checkbox"/>
2. Were the exposures measured similarly to assign people to both exposed and unexposed groups?	<input checked="" type="checkbox"/>	<input type="checkbox"/>	<input type="checkbox"/>	<input type="checkbox"/>
3. Was the exposure measured in a valid and reliable way?	<input checked="" type="checkbox"/>	<input type="checkbox"/>	<input type="checkbox"/>	<input type="checkbox"/>
4. Were confounding factors identified?	<input type="checkbox"/>	<input type="checkbox"/>	<input checked="" type="checkbox"/>	<input type="checkbox"/>
5. Were strategies to deal with confounding factors stated?	<input type="checkbox"/>	<input type="checkbox"/>	<input checked="" type="checkbox"/>	<input type="checkbox"/>
6. Were the groups/participants free of the outcome at the start of the study (or at the moment of exposure)?	<input checked="" type="checkbox"/>	<input type="checkbox"/>	<input type="checkbox"/>	<input type="checkbox"/>
7. Were the outcomes measured in a valid and reliable way?	<input checked="" type="checkbox"/>	<input type="checkbox"/>	<input type="checkbox"/>	<input type="checkbox"/>
8. Was the follow up time reported and sufficient to be long enough for outcomes to occur?	<input type="checkbox"/>	<input type="checkbox"/>	<input checked="" type="checkbox"/>	<input type="checkbox"/>
9. Was follow up complete, and if not, were the reasons to loss to follow up described and explored?	<input type="checkbox"/>	<input type="checkbox"/>	<input checked="" type="checkbox"/>	<input type="checkbox"/>
10. Were strategies to address incomplete follow up utilized?	<input type="checkbox"/>	<input type="checkbox"/>	<input checked="" type="checkbox"/>	<input type="checkbox"/>
11. Was appropriate statistical analysis used?	<input checked="" type="checkbox"/>	<input type="checkbox"/>	<input type="checkbox"/>	<input type="checkbox"/>

Overall appraisal: Include Exclude Seek further info

Comments (Including reason for exclusion)

30% insuficiencia de hierro, 13% deficiencia de hierro absoluta, 17% deficiencia de hierro funcional, anemia 9.2%. Se encontró una asociación positiva significativa entre anemia y enfermedad crítica por COVID-19, y anemia y citocinas proinflamatorias (IL-6, TNF- α e IL-10). El 38% de los pacientes presentaba hiperferritinemia (48% de los hombres y 23% de las mujeres). Los niveles de ferritina fueron mayores en pacientes con enfermedad severa ($p=0.001$) y la hiperferritinemia se asoció con un mayor CT-Score ($p=0.001$). No se encontró una asociación entre hiperferritinemia y edad, género, comorbilidades.

JBI CRITICAL APPRAISAL CHECKLIST FOR CASE REPORTS

Reviewer Marco Antonio Delayo Martínez Date 15/11/20

Author Buselli R., Corsi M., Necciari G., et al. Year 2020 Record Number 4_33078141_MADM

	Yes	No	Unclear	Not applicable
1. Were patient's demographic characteristics clearly described?	<input checked="" type="checkbox"/>	<input type="checkbox"/>	<input type="checkbox"/>	<input type="checkbox"/>
2. Was the patient's history clearly described and presented as a timeline?	<input checked="" type="checkbox"/>	<input type="checkbox"/>	<input type="checkbox"/>	<input type="checkbox"/>
3. Was the current clinical condition of the patient on presentation clearly described?	<input checked="" type="checkbox"/>	<input type="checkbox"/>	<input type="checkbox"/>	<input type="checkbox"/>
4. Were diagnostic tests or assessment methods and the results clearly described?	<input checked="" type="checkbox"/>	<input type="checkbox"/>	<input type="checkbox"/>	<input type="checkbox"/>
5. Was the intervention(s) or treatment procedure(s) clearly described?	<input type="checkbox"/>	<input checked="" type="checkbox"/>	<input type="checkbox"/>	<input type="checkbox"/>
6. Was the post-intervention clinical condition clearly described?	<input type="checkbox"/>	<input checked="" type="checkbox"/>	<input type="checkbox"/>	<input type="checkbox"/>
7. Were adverse events (harms) or unanticipated events identified and described?	<input type="checkbox"/>	<input checked="" type="checkbox"/>	<input type="checkbox"/>	<input type="checkbox"/>
8. Does the case report provide takeaway lessons?	<input type="checkbox"/>	<input type="checkbox"/>	<input checked="" type="checkbox"/>	<input type="checkbox"/>

Overall appraisal: Include Exclude Seek further info

Comments (including reason for exclusion)

En el artículo la disfonía está asociada a un trastorno por somatización que no se explica por COVID-19. De incluirlo, la disfonía podría comportarse como un factor confusor.

JBI CRITICAL APPRAISAL CHECKLIST FOR TEXT AND OPINION PAPERS

Reviewer Marco Antonio Delaye Martínez Date 14/11/20

Author Ricardo J. José, Manuel A. et. al. Year 2020 Record Number 5_33054432_MAD

	Yes	No	Unclear	Not applicable
1. Is the source of the opinion clearly identified?	<input checked="" type="checkbox"/>	<input type="checkbox"/>	<input type="checkbox"/>	<input type="checkbox"/>
2. Does the source of opinion have standing in the field of expertise?	<input checked="" type="checkbox"/>	<input type="checkbox"/>	<input type="checkbox"/>	<input type="checkbox"/>
3. Are the interests of the relevant population the central focus of the opinion?	<input checked="" type="checkbox"/>	<input type="checkbox"/>	<input type="checkbox"/>	<input type="checkbox"/>
4. Is the stated position the result of an analytical process, and is there logic in the opinion expressed?	<input checked="" type="checkbox"/>	<input type="checkbox"/>	<input type="checkbox"/>	<input type="checkbox"/>
5. Is there reference to the extant literature?	<input checked="" type="checkbox"/>	<input type="checkbox"/>	<input type="checkbox"/>	<input type="checkbox"/>
6. Is any incongruence with the literature/sources logically defended?	<input type="checkbox"/>	<input checked="" type="checkbox"/>	<input type="checkbox"/>	<input type="checkbox"/>

Overall appraisal: Include Exclude Seek further info

Comments (Including reason for exclusion)

No aporta información concreta para los objetivos específicos de la presente revisión sistemática. Aún existen limitaciones en determinar si la presencia de bronquiectasias asociadas a COVID-19 representan un hallazgo consistente para "Long-COVID"

JBI CRITICAL APPRAISAL CHECKLIST FOR COHORT STUDIES

Reviewer Marco Antonio Delayo Martínez Date 25/11/20

Author Bhattacharya B., Kumar R., Prakash V., et al. Year 2020 Record Number 6_33053181

	Yes	No	Unclear	Not applicable
1. Were the two groups similar and recruited from the same population?	<input type="checkbox"/>	<input type="checkbox"/>	<input type="checkbox"/>	<input checked="" type="checkbox"/>
2. Were the exposures measured similarly to assign people to both exposed and unexposed groups?	<input type="checkbox"/>	<input type="checkbox"/>	<input type="checkbox"/>	<input checked="" type="checkbox"/>
3. Was the exposure measured in a valid and reliable way?	<input checked="" type="checkbox"/>	<input type="checkbox"/>	<input type="checkbox"/>	<input type="checkbox"/>
4. Were confounding factors identified?	<input type="checkbox"/>	<input checked="" type="checkbox"/>	<input type="checkbox"/>	<input type="checkbox"/>
5. Were strategies to deal with confounding factors stated?	<input type="checkbox"/>	<input checked="" type="checkbox"/>	<input type="checkbox"/>	<input type="checkbox"/>
6. Were the groups/participants free of the outcome at the start of the study (or at the moment of exposure)?	<input type="checkbox"/>	<input checked="" type="checkbox"/>	<input type="checkbox"/>	<input type="checkbox"/>
7. Were the outcomes measured in a valid and reliable way?	<input type="checkbox"/>	<input checked="" type="checkbox"/>	<input type="checkbox"/>	<input type="checkbox"/>
8. Was the follow up time reported and sufficient to be long enough for outcomes to occur?	<input type="checkbox"/>	<input checked="" type="checkbox"/>	<input type="checkbox"/>	<input type="checkbox"/>
9. Was follow up complete, and if not, were the reasons to loss to follow up described and explored?	<input checked="" type="checkbox"/>	<input type="checkbox"/>	<input type="checkbox"/>	<input type="checkbox"/>
10. Were strategies to address incomplete follow up utilized?	<input checked="" type="checkbox"/>	<input type="checkbox"/>	<input type="checkbox"/>	<input type="checkbox"/>
11. Was appropriate statistical analysis used?	<input type="checkbox"/>	<input checked="" type="checkbox"/>	<input type="checkbox"/>	<input type="checkbox"/>

Overall appraisal: Include Exclude Seek further info

Comments (Including reason for exclusion)

Existen errores metodológicos en la presentación e interpretación de datos, lo que lo hace un artículo poco confiable. No reporta información relevante relacionada a longcovid.

JBI CRITICAL APPRAISAL CHECKLIST FOR TEXT AND OPINION PAPERS

Reviewer Marco Antonio Delayo Martínez Date 23/11/20

Author Wijeratne T., Crewther S. Year 2020 Record Number 7_33070003

	Yes	No	Unclear	Not applicable
1. Is the source of the opinion clearly identified?	<input checked="" type="checkbox"/>	<input type="checkbox"/>	<input type="checkbox"/>	<input type="checkbox"/>
2. Does the source of opinion have standing in the field of expertise?	<input checked="" type="checkbox"/>	<input type="checkbox"/>	<input type="checkbox"/>	<input type="checkbox"/>
3. Are the interests of the relevant population the central focus of the opinion?	<input checked="" type="checkbox"/>	<input type="checkbox"/>	<input type="checkbox"/>	<input type="checkbox"/>
4. Is the stated position the result of an analytical process, and is there logic in the opinion expressed?	<input checked="" type="checkbox"/>	<input type="checkbox"/>	<input type="checkbox"/>	<input type="checkbox"/>
5. Is there reference to the extant literature?	<input checked="" type="checkbox"/>	<input type="checkbox"/>	<input type="checkbox"/>	<input type="checkbox"/>
6. Is any incongruence with the literature/sources logically defended?	<input type="checkbox"/>	<input checked="" type="checkbox"/>	<input type="checkbox"/>	<input type="checkbox"/>

Overall appraisal: Include Exclude Seek further info

Comments (Including reason for exclusion)

Por ser artículo de opinión, no se incluye dentro de la revisión sistemática, sin embargo, el artículo es útil para se incluido en la discusión o introducción.

JBI CRITICAL APPRAISAL CHECKLIST FOR QUALITATIVE RESEARCH

Reviewer Marco Antonio Delaye Martínez

Date 23/11/20

Author Kingstone T., Taylor A., O'Donnell C., et al. Year 2020

Record Number 8_33051223

	Yes	No	Unclear	Not applicable
1. Is there congruity between the stated philosophical perspective and the research methodology?	<input checked="" type="checkbox"/>	<input type="checkbox"/>	<input type="checkbox"/>	<input type="checkbox"/>
2. Is there congruity between the research methodology and the research question or objectives?	<input checked="" type="checkbox"/>	<input type="checkbox"/>	<input type="checkbox"/>	<input type="checkbox"/>
3. Is there congruity between the research methodology and the methods used to collect data?	<input checked="" type="checkbox"/>	<input type="checkbox"/>	<input type="checkbox"/>	<input type="checkbox"/>
4. Is there congruity between the research methodology and the representation and analysis of data?	<input checked="" type="checkbox"/>	<input type="checkbox"/>	<input type="checkbox"/>	<input type="checkbox"/>
5. Is there congruity between the research methodology and the interpretation of results?	<input checked="" type="checkbox"/>	<input type="checkbox"/>	<input type="checkbox"/>	<input type="checkbox"/>
6. Is there a statement locating the researcher culturally or theoretically?	<input type="checkbox"/>	<input type="checkbox"/>	<input checked="" type="checkbox"/>	<input type="checkbox"/>
7. Is the influence of the researcher on the research, and vice-versa, addressed?	<input checked="" type="checkbox"/>	<input type="checkbox"/>	<input type="checkbox"/>	<input type="checkbox"/>
8. Are participants, and their voices, adequately represented?	<input checked="" type="checkbox"/>	<input type="checkbox"/>	<input type="checkbox"/>	<input type="checkbox"/>
9. Is the research ethical according to current criteria or, for recent studies, and is there evidence of ethical approval by an appropriate body?	<input checked="" type="checkbox"/>	<input type="checkbox"/>	<input type="checkbox"/>	<input type="checkbox"/>
10. Do the conclusions drawn in the research report flow from the analysis, or interpretation, of the data?	<input checked="" type="checkbox"/>	<input type="checkbox"/>	<input type="checkbox"/>	<input type="checkbox"/>

Overall appraisal: Include Exclude Seek further info

Comments (Including reason for exclusion)

No reporta estimadores en relación a la persistencia de síntomas persistentes, sin embargo, aporta información útil para incluir en discusión o análisis.

JBI CRITICAL APPRAISAL CHECKLIST FOR COHORT STUDIES

Reviewer DDMR Date 29 11 20

Author Konstantinidisa et al. Year 2020 Record Number 9_33049753

	Yes	No	Unclear	Not applicable
1. Were the two groups similar and recruited from the same population?	<input checked="" type="checkbox"/>	<input type="checkbox"/>	<input type="checkbox"/>	<input type="checkbox"/>
2. Were the exposures measured similarly to assign people to both exposed and unexposed groups?	<input checked="" type="checkbox"/>	<input type="checkbox"/>	<input type="checkbox"/>	<input type="checkbox"/>
3. Was the exposure measured in a valid and reliable way?	<input checked="" type="checkbox"/>	<input type="checkbox"/>	<input type="checkbox"/>	<input type="checkbox"/>
4. Were confounding factors identified?	<input type="checkbox"/>	<input type="checkbox"/>	<input checked="" type="checkbox"/>	<input type="checkbox"/>
5. Were strategies to deal with confounding factors stated?	<input checked="" type="checkbox"/>	<input type="checkbox"/>	<input type="checkbox"/>	<input type="checkbox"/>
6. Were the groups/participants free of the outcome at the start of the study (or at the moment of exposure)?	<input checked="" type="checkbox"/>	<input type="checkbox"/>	<input type="checkbox"/>	<input type="checkbox"/>
7. Were the outcomes measured in a valid and reliable way?	<input type="checkbox"/>	<input type="checkbox"/>	<input checked="" type="checkbox"/>	<input type="checkbox"/>
8. Was the follow up time reported and sufficient to be long enough for outcomes to occur?	<input checked="" type="checkbox"/>	<input type="checkbox"/>	<input type="checkbox"/>	<input type="checkbox"/>
9. Was follow up complete, and if not, were the reasons to loss to follow up described and explored?	<input checked="" type="checkbox"/>	<input type="checkbox"/>	<input type="checkbox"/>	<input type="checkbox"/>
10. Were strategies to address incomplete follow up utilized?	<input checked="" type="checkbox"/>	<input type="checkbox"/>	<input type="checkbox"/>	<input type="checkbox"/>
11. Was appropriate statistical analysis used?	<input checked="" type="checkbox"/>	<input type="checkbox"/>	<input type="checkbox"/>	<input type="checkbox"/>

Overall appraisal: Include Exclude Seek further info

Comments (Including reason for exclusion)

JBI CRITICAL APPRAISAL CHECKLIST FOR SYSTEMATIC REVIEWS AND RESEARCH SYNTHESSES

Reviewer Daniel de la Rosa Date 14-11-20

Author Franziska Weichmann and Peter Rohdewald Year 2020 Record Number 10_33045354

	Yes	No	Unclear	Not applicable
1. Is the review question clearly and explicitly stated?	<input checked="" type="checkbox"/>	<input type="checkbox"/>	<input type="checkbox"/>	<input type="checkbox"/>
2. Were the inclusion criteria appropriate for the review question?	<input type="checkbox"/>	<input type="checkbox"/>	<input type="checkbox"/>	<input checked="" type="checkbox"/>
3. Was the search strategy appropriate?	<input type="checkbox"/>	<input type="checkbox"/>	<input type="checkbox"/>	<input checked="" type="checkbox"/>
4. Were the sources and resources used to search for studies adequate?	<input type="checkbox"/>	<input type="checkbox"/>	<input type="checkbox"/>	<input checked="" type="checkbox"/>
5. Were the criteria for appraising studies appropriate?	<input type="checkbox"/>	<input type="checkbox"/>	<input type="checkbox"/>	<input checked="" type="checkbox"/>
6. Was critical appraisal conducted by two or more reviewers independently?	<input type="checkbox"/>	<input type="checkbox"/>	<input type="checkbox"/>	<input checked="" type="checkbox"/>
7. Were there methods to minimize errors in data extraction?	<input type="checkbox"/>	<input type="checkbox"/>	<input type="checkbox"/>	<input checked="" type="checkbox"/>
8. Were the methods used to combine studies appropriate?	<input type="checkbox"/>	<input type="checkbox"/>	<input type="checkbox"/>	<input checked="" type="checkbox"/>
9. Was the likelihood of publication bias assessed?	<input type="checkbox"/>	<input type="checkbox"/>	<input type="checkbox"/>	<input checked="" type="checkbox"/>
10. Were recommendations for policy and/or practice supported by the reported data?	<input checked="" type="checkbox"/>	<input type="checkbox"/>	<input type="checkbox"/>	<input type="checkbox"/>
11. Were the specific directives for new research appropriate?	<input checked="" type="checkbox"/>	<input type="checkbox"/>	<input type="checkbox"/>	<input type="checkbox"/>

Overall appraisal: Include Exclude Seek further info

Comments (Including reason for exclusion)

JBI Critical Appraisal Checklist for Case Series

Reviewer Marco Antonio Delays Martínez Date 29/11/20

Author Wootton S., King M., Alison J., et al. Year 2020 Record Number 11 33042547

	Yes	No	Unclear	Not applicable
• Were there clear criteria for inclusion in the case series?	<input type="checkbox"/>	<input checked="" type="checkbox"/>	<input type="checkbox"/>	<input type="checkbox"/>
• Was the condition measured in a standard, reliable way for all participants included in the case series?	<input checked="" type="checkbox"/>	<input type="checkbox"/>	<input type="checkbox"/>	<input type="checkbox"/>
• Were valid methods used for identification of the condition for all participants included in the case series?	<input checked="" type="checkbox"/>	<input type="checkbox"/>	<input type="checkbox"/>	<input type="checkbox"/>
• Did the case series have consecutive inclusion of participants?	<input checked="" type="checkbox"/>	<input type="checkbox"/>	<input type="checkbox"/>	<input type="checkbox"/>
• Did the case series have complete inclusion of participants?	<input checked="" type="checkbox"/>	<input type="checkbox"/>	<input type="checkbox"/>	<input type="checkbox"/>
• Was there clear reporting of the demographics of the participants in the study?	<input checked="" type="checkbox"/>	<input type="checkbox"/>	<input type="checkbox"/>	<input type="checkbox"/>
• Was there clear reporting of clinical information of the participants?	<input checked="" type="checkbox"/>	<input type="checkbox"/>	<input type="checkbox"/>	<input type="checkbox"/>
• Were the outcomes or follow up results of cases clearly reported?	<input checked="" type="checkbox"/>	<input type="checkbox"/>	<input type="checkbox"/>	<input type="checkbox"/>
• Was there clear reporting of the presenting site(s)/clinic(s) demographic information?	<input type="checkbox"/>	<input type="checkbox"/>	<input checked="" type="checkbox"/>	<input type="checkbox"/>
• Was statistical analysis appropriate?	<input type="checkbox"/>	<input checked="" type="checkbox"/>	<input type="checkbox"/>	<input type="checkbox"/>

Overall appraisal: Include Exclude Seek further info

Comments (Including reason for exclusion)

Se excluye por ser serie de casos. Sin embargo, contiene información útil para la discusión.

JBI CRITICAL APPRAISAL CHECKLIST FOR COHORT STUDIES

Reviewer Marco Antonio Delayo Martinez Date 29/11/20

Author Afshar Y., Gaw S., Flaherman V., et al Year 2020 Record Number 12_33027186

	Yes	No	Unclear	Not applicable
1. Were the two groups similar and recruited from the same population?	<input type="checkbox"/>	<input type="checkbox"/>	<input type="checkbox"/>	<input checked="" type="checkbox"/>
2. Were the exposures measured similarly to assign people to both exposed and unexposed groups?	<input type="checkbox"/>	<input type="checkbox"/>	<input type="checkbox"/>	<input checked="" type="checkbox"/>
3. Was the exposure measured in a valid and reliable way?	<input checked="" type="checkbox"/>	<input type="checkbox"/>	<input type="checkbox"/>	<input type="checkbox"/>
4. Were confounding factors identified?	<input checked="" type="checkbox"/>	<input type="checkbox"/>	<input type="checkbox"/>	<input type="checkbox"/>
5. Were strategies to deal with confounding factors stated?	<input type="checkbox"/>	<input type="checkbox"/>	<input checked="" type="checkbox"/>	<input type="checkbox"/>
6. Were the groups/participants free of the outcome at the start of the study (or at the moment of exposure)?	<input checked="" type="checkbox"/>	<input type="checkbox"/>	<input type="checkbox"/>	<input type="checkbox"/>
7. Were the outcomes measured in a valid and reliable way?	<input checked="" type="checkbox"/>	<input type="checkbox"/>	<input type="checkbox"/>	<input type="checkbox"/>
8. Was the follow up time reported and sufficient to be long enough for outcomes to occur?	<input checked="" type="checkbox"/>	<input type="checkbox"/>	<input type="checkbox"/>	<input type="checkbox"/>
9. Was follow up complete, and if not, were the reasons to loss to follow up described and explored?	<input checked="" type="checkbox"/>	<input type="checkbox"/>	<input type="checkbox"/>	<input type="checkbox"/>
10. Were strategies to address incomplete follow up utilized?	<input checked="" type="checkbox"/>	<input type="checkbox"/>	<input type="checkbox"/>	<input type="checkbox"/>
11. Was appropriate statistical analysis used?	<input type="checkbox"/>	<input type="checkbox"/>	<input type="checkbox"/>	<input checked="" type="checkbox"/>

Overall appraisal: Include Exclude Seek further info

Comments (including reason for exclusion)

No comments

JBI CRITICAL APPRAISAL CHECKLIST FOR COHORT STUDIES

Reviewer Marco Antonio Delayo Martínez Date 29/11/20

Author Ramasamy K., Saniasiaya J., Abdul N. Year 2020 Record Number 13_33025798

	Yes	No	Unclear	Not applicable
1. Were the two groups similar and recruited from the same population?	<input type="checkbox"/>	<input type="checkbox"/>	<input type="checkbox"/>	<input checked="" type="checkbox"/>
2. Were the exposures measured similarly to assign people to both exposed and unexposed groups?	<input type="checkbox"/>	<input type="checkbox"/>	<input type="checkbox"/>	<input checked="" type="checkbox"/>
3. Was the exposure measured in a valid and reliable way?	<input type="checkbox"/>	<input checked="" type="checkbox"/>	<input type="checkbox"/>	<input type="checkbox"/>
4. Were confounding factors identified?	<input type="checkbox"/>	<input checked="" type="checkbox"/>	<input type="checkbox"/>	<input type="checkbox"/>
5. Were strategies to deal with confounding factors stated?	<input type="checkbox"/>	<input checked="" type="checkbox"/>	<input type="checkbox"/>	<input type="checkbox"/>
6. Were the groups/participants free of the outcome at the start of the study (or at the moment of exposure)?	<input checked="" type="checkbox"/>	<input type="checkbox"/>	<input type="checkbox"/>	<input type="checkbox"/>
7. Were the outcomes measured in a valid and reliable way?	<input checked="" type="checkbox"/>	<input type="checkbox"/>	<input type="checkbox"/>	<input type="checkbox"/>
8. Was the follow up time reported and sufficient to be long enough for outcomes to occur?	<input type="checkbox"/>	<input checked="" type="checkbox"/>	<input type="checkbox"/>	<input type="checkbox"/>
9. Was follow up complete, and if not, were the reasons to loss to follow up described and explored?	<input checked="" type="checkbox"/>	<input type="checkbox"/>	<input type="checkbox"/>	<input type="checkbox"/>
10. Were strategies to address incomplete follow up utilized?	<input type="checkbox"/>	<input checked="" type="checkbox"/>	<input type="checkbox"/>	<input type="checkbox"/>
11. Was appropriate statistical analysis used?	<input checked="" type="checkbox"/>	<input type="checkbox"/>	<input type="checkbox"/>	<input type="checkbox"/>

Overall appraisal: Include Exclude Seek further info

Comments (Including reason for exclusion)

El estudio se centra en determinar la prevalencia y el grado de severidad de anemia y agencia como síntomas que conforman el cuadro agudo de COVID-19. No aporta información útil para COVID prolongado; el tiempo de seguimiento es muy corto.

JBI CRITICAL APPRAISAL CHECKLIST FOR COHORT STUDIES

Reviewer Marco Antonio Delayo Martínez Date 29/11/20

Author Carvalho-Schneider C., Laurent E., Lemaigen A., et al. Year 2020 Record Number 14_33031948

	Yes	No	Unclear	Not applicable
1. Were the two groups similar and recruited from the same population?	<input type="checkbox"/>	<input type="checkbox"/>	<input type="checkbox"/>	<input checked="" type="checkbox"/>
2. Were the exposures measured similarly to assign people to both exposed and unexposed groups?	<input type="checkbox"/>	<input type="checkbox"/>	<input type="checkbox"/>	<input checked="" type="checkbox"/>
3. Was the exposure measured in a valid and reliable way?	<input checked="" type="checkbox"/>	<input type="checkbox"/>	<input type="checkbox"/>	<input type="checkbox"/>
4. Were confounding factors identified?	<input checked="" type="checkbox"/>	<input type="checkbox"/>	<input type="checkbox"/>	<input type="checkbox"/>
5. Were strategies to deal with confounding factors stated?	<input checked="" type="checkbox"/>	<input type="checkbox"/>	<input type="checkbox"/>	<input type="checkbox"/>
6. Were the groups/participants free of the outcome at the start of the study (or at the moment of exposure)?	<input checked="" type="checkbox"/>	<input type="checkbox"/>	<input type="checkbox"/>	<input type="checkbox"/>
7. Were the outcomes measured in a valid and reliable way?	<input checked="" type="checkbox"/>	<input type="checkbox"/>	<input type="checkbox"/>	<input type="checkbox"/>
8. Was the follow up time reported and sufficient to be long enough for outcomes to occur?	<input checked="" type="checkbox"/>	<input type="checkbox"/>	<input type="checkbox"/>	<input type="checkbox"/>
9. Was follow up complete, and if not, were the reasons to loss to follow up described and explored?	<input checked="" type="checkbox"/>	<input type="checkbox"/>	<input type="checkbox"/>	<input type="checkbox"/>
10. Were strategies to address incomplete follow up utilized?	<input checked="" type="checkbox"/>	<input type="checkbox"/>	<input type="checkbox"/>	<input type="checkbox"/>
11. Was appropriate statistical analysis used?	<input checked="" type="checkbox"/>	<input type="checkbox"/>	<input type="checkbox"/>	<input type="checkbox"/>

Overall appraisal: Include Exclude Seek further info

Comments (including reason for exclusion)

No comments.

JBI CRITICAL APPRAISAL CHECKLIST FOR COHORT STUDIES

Reviewer Marco Antonio Delayo Martínez Date 30/11/20

Author S. Belli et al. Year 2020 Record Number 15_32764112

	Yes	No	Unclear	Not applicable
1. Were the two groups similar and recruited from the same population?	<input type="checkbox"/>	<input type="checkbox"/>	<input type="checkbox"/>	<input checked="" type="checkbox"/>
2. Were the exposures measured similarly to assign people to both exposed and unexposed groups?	<input type="checkbox"/>	<input type="checkbox"/>	<input type="checkbox"/>	<input checked="" type="checkbox"/>
3. Was the exposure measured in a valid and reliable way?	<input checked="" type="checkbox"/>	<input type="checkbox"/>	<input type="checkbox"/>	<input type="checkbox"/>
4. Were confounding factors identified?	<input type="checkbox"/>	<input type="checkbox"/>	<input checked="" type="checkbox"/>	<input type="checkbox"/>
5. Were strategies to deal with confounding factors stated?	<input type="checkbox"/>	<input type="checkbox"/>	<input checked="" type="checkbox"/>	<input type="checkbox"/>
6. Were the groups/participants free of the outcome at the start of the study (or at the moment of exposure)?	<input checked="" type="checkbox"/>	<input type="checkbox"/>	<input type="checkbox"/>	<input type="checkbox"/>
7. Were the outcomes measured in a valid and reliable way?	<input checked="" type="checkbox"/>	<input type="checkbox"/>	<input type="checkbox"/>	<input type="checkbox"/>
8. Was the follow up time reported and sufficient to be long enough for outcomes to occur?	<input checked="" type="checkbox"/>	<input type="checkbox"/>	<input type="checkbox"/>	<input type="checkbox"/>
9. Was follow up complete, and if not, were the reasons to loss to follow up described and explored?	<input checked="" type="checkbox"/>	<input type="checkbox"/>	<input type="checkbox"/>	<input type="checkbox"/>
10. Were strategies to address incomplete follow up utilized?	<input type="checkbox"/>	<input checked="" type="checkbox"/>	<input type="checkbox"/>	<input type="checkbox"/>
11. Was appropriate statistical analysis used?	<input checked="" type="checkbox"/>	<input type="checkbox"/>	<input type="checkbox"/>	<input type="checkbox"/>

Overall appraisal: Include Exclude Seek further info

Comments (Including reason for exclusion)

No reporta la persistencia de síntomas asociados a COVID, según la definición de Long-COVID. Sin embargo, evalúa de forma de integral la disfunción física y capacidad para realizar las ADLs. Es útil para discusión.

JBI CRITICAL APPRAISAL CHECKLIST FOR TEXT AND OPINION PAPERS

Reviewer Daniel de la Rosa Date 14/11/20

Author Jérôme René Lechien et al Year 2020 Record Number 16_33000300

	Yes	No	Unclear	Not applicable
1. Is the source of the opinion clearly identified?	<input checked="" type="checkbox"/>	<input type="checkbox"/>	<input type="checkbox"/>	<input type="checkbox"/>
2. Does the source of opinion have standing in the field of expertise?	<input checked="" type="checkbox"/>	<input type="checkbox"/>	<input type="checkbox"/>	<input type="checkbox"/>
3. Are the interests of the relevant population the central focus of the opinion?	<input checked="" type="checkbox"/>	<input type="checkbox"/>	<input type="checkbox"/>	<input type="checkbox"/>
4. Is the stated position the result of an analytical process, and is there logic in the opinion expressed?	<input checked="" type="checkbox"/>	<input type="checkbox"/>	<input type="checkbox"/>	<input type="checkbox"/>
5. Is there reference to the extant literature?	<input checked="" type="checkbox"/>	<input type="checkbox"/>	<input type="checkbox"/>	<input type="checkbox"/>
6. Is any incongruence with the literature/sources logically defended?	<input type="checkbox"/>	<input type="checkbox"/>	<input checked="" type="checkbox"/>	<input type="checkbox"/>

Overall appraisal: Include Exclude Seek further info

Comments (Including reason for exclusion)

JBI CRITICAL APPRAISAL CHECKLIST FOR TEXT AND OPINION PAPERS

Reviewer Daniel de la Rosa Date 20/11/20

Author Espen Lindholm Year 2020 Record Number 17_33070586_DDM

	Yes	No	Unclear	Not applicable
1. Is the source of the opinion clearly identified?	<input checked="" type="checkbox"/>	<input type="checkbox"/>	<input type="checkbox"/>	<input type="checkbox"/>
2. Does the source of opinion have standing in the field of expertise?	<input checked="" type="checkbox"/>	<input type="checkbox"/>	<input type="checkbox"/>	<input type="checkbox"/>
3. Are the interests of the relevant population the central focus of the opinion?	<input type="checkbox"/>	<input type="checkbox"/>	<input checked="" type="checkbox"/>	<input type="checkbox"/>
4. Is the stated position the result of an analytical process, and is there logic in the opinion expressed?	<input type="checkbox"/>	<input checked="" type="checkbox"/>	<input type="checkbox"/>	<input type="checkbox"/>
5. Is there reference to the extant literature?	<input checked="" type="checkbox"/>	<input type="checkbox"/>	<input type="checkbox"/>	<input type="checkbox"/>
6. Is any incongruence with the literature/sources logically defended?	<input type="checkbox"/>	<input type="checkbox"/>	<input checked="" type="checkbox"/>	<input type="checkbox"/>

Overall appraisal: Include Exclude Seek further info

Comments (Including reason for exclusion)

JBI CRITICAL APPRAISAL CHECKLIST FOR ANALYTICAL CROSS SECTIONAL STUDIES

Reviewer Daniel de la Rosa Martinez Date 29/11/20

Author Kamal et al Year 2020 Record Number 18_32991035

	Yes	No	Unclear	Not applicable
1. Were the criteria for inclusion in the sample clearly defined?	<input checked="" type="checkbox"/>	<input type="checkbox"/>	<input type="checkbox"/>	<input type="checkbox"/>
2. Were the study subjects and the setting described in detail?	<input checked="" type="checkbox"/>	<input type="checkbox"/>	<input type="checkbox"/>	<input type="checkbox"/>
3. Was the exposure measured in a valid and reliable way?	<input checked="" type="checkbox"/>	<input type="checkbox"/>	<input type="checkbox"/>	<input type="checkbox"/>
4. Were objective, standard criteria used for measurement of the condition?	<input checked="" type="checkbox"/>	<input type="checkbox"/>	<input type="checkbox"/>	<input type="checkbox"/>
5. Were confounding factors identified?	<input type="checkbox"/>	<input type="checkbox"/>	<input checked="" type="checkbox"/>	<input type="checkbox"/>
6. Were strategies to deal with confounding factors stated?	<input type="checkbox"/>	<input type="checkbox"/>	<input checked="" type="checkbox"/>	<input type="checkbox"/>
7. Were the outcomes measured in a valid and reliable way?	<input checked="" type="checkbox"/>	<input type="checkbox"/>	<input type="checkbox"/>	<input type="checkbox"/>
8. Was appropriate statistical analysis used?	<input checked="" type="checkbox"/>	<input type="checkbox"/>	<input type="checkbox"/>	<input type="checkbox"/>

Overall appraisal: Include Exclude Seek further info

Comments (including reason for exclusion)

EXPLANATION OF ANALYTICAL CROSS SECTIONAL STUDIES CRITICAL APPRAISAL

How to cite: Moola S, Munn Z, Tufanaru C, Aromataris E, Sears K, Sfetcu R, Currie M, Qureshi R, Mattis P, Lisy K, Mu P-F. Chapter 7: Systematic reviews of etiology and risk . In: Aromataris E, Munn Z (Editors). *JBIManual for Evidence Synthesis*. JBI, 2020. Available from <https://synthesismanual.jbi.global>

Analytical cross sectional studies Critical Appraisal Tool

Answers: Yes, No, Unclear or Not/Applicable

1. Were the criteria for inclusion in the sample clearly defined?

The authors should provide clear inclusion and exclusion criteria that they developed prior to recruitment of the study participants. The inclusion/exclusion criteria should be specified (e.g., risk, stage of disease progression) with sufficient detail and all the necessary information critical to the study.

2. Were the study subjects and the setting described in detail?

The study sample should be described in sufficient detail so that other researchers can determine if it is comparable to the population of interest to them. The authors should provide a clear description of the population from which the study participants were selected or recruited, including demographics, location, and time period.

3. Was the exposure measured in a valid and reliable way?

The study should clearly describe the method of measurement of exposure. Assessing validity requires that a 'gold standard' is available to which the measure can be compared. The validity of exposure measurement usually relates to whether a current measure is appropriate or whether a measure of past exposure is needed.

Reliability refers to the processes included in an epidemiological study to check repeatability of measurements of the exposures. These usually include intra-observer reliability and inter-observer reliability.

4. Were objective, standard criteria used for measurement of the condition?

It is useful to determine if patients were included in the study based on either a specified diagnosis or definition. This is more likely to decrease the risk of bias. Characteristics are another useful approach to matching groups, and studies that did not use specified diagnostic methods or definitions should provide evidence on matching by key characteristics

5. Were confounding factors identified?

Confounding has occurred where the estimated intervention exposure effect is biased by the presence of some difference between the comparison groups (apart from the exposure investigated/of interest). Typical confounders include baseline characteristics, prognostic factors, or concomitant exposures (e.g. smoking). A confounder is a difference between the comparison groups and it influences the direction of the study results. A high quality study at the level of cohort design will identify the potential confounders and measure them (where possible). This is difficult for studies where behavioral, attitudinal or lifestyle factors may impact on the results.

6. Were strategies to deal with confounding factors stated?

Strategies to deal with effects of confounding factors may be dealt within the study design or in data analysis. By matching or stratifying sampling of participants, effects of confounding factors can be adjusted for. When dealing with adjustment in data analysis, assess the statistics used in the study. Most will be some form of multivariate regression analysis to account for the confounding factors measured.

7. Were the outcomes measured in a valid and reliable way?

Read the methods section of the paper. If for e.g. lung cancer is assessed based on existing definitions or diagnostic criteria, then the answer to this question is likely to be yes. If lung cancer is assessed using observer reported, or self-reported scales, the risk of over- or under-reporting is increased, and objectivity is compromised. Importantly, determine if the measurement tools used were validated instruments as this has a significant impact on outcome assessment validity.

Having established the objectivity of the outcome measurement (e.g. lung cancer) instrument, it's important to establish how the measurement was conducted. Were those involved in collecting data trained or educated in the use of the instrument/s? (e.g. radiographers). If there was more than one data collector, were they similar in terms of level of education, clinical or research experience, or level of responsibility in the piece of research being appraised?

8. Was appropriate statistical analysis used?

As with any consideration of statistical analysis, consideration should be given to whether there was a more appropriate alternate statistical method that could have been used. The methods section should be detailed enough for reviewers to identify which analytical techniques were used (in particular, regression or stratification) and how specific confounders were measured.

For studies utilizing regression analysis, it is useful to identify if the study identified which variables were included and how they related to the outcome. If stratification was the analytical approach used, were the strata of analysis defined by the specified variables? Additionally, it is also important to assess the appropriateness of the analytical strategy in terms of the assumptions associated with the approach as differing methods of analysis are based on differing assumptions about the data and how it will respond.

JBI CRITICAL APPRAISAL CHECKLIST FOR SYSTEMATIC REVIEWS AND RESEARCH SYNTHESSES

Reviewer Daniel de la Rosa Date 21-11-20

Author Dmitri Bougakov et al Year 2020 Record Number 19_32990925_DDM

	Yes	No	Unclear	Not applicable
1. Is the review question clearly and explicitly stated?	<input checked="" type="checkbox"/>	<input type="checkbox"/>	<input type="checkbox"/>	<input type="checkbox"/>
2. Were the inclusion criteria appropriate for the review question?	<input type="checkbox"/>	<input type="checkbox"/>	<input type="checkbox"/>	<input checked="" type="checkbox"/>
3. Was the search strategy appropriate?	<input type="checkbox"/>	<input type="checkbox"/>	<input type="checkbox"/>	<input checked="" type="checkbox"/>
4. Were the sources and resources used to search for studies adequate?	<input type="checkbox"/>	<input type="checkbox"/>	<input type="checkbox"/>	<input checked="" type="checkbox"/>
5. Were the criteria for appraising studies appropriate?	<input type="checkbox"/>	<input type="checkbox"/>	<input type="checkbox"/>	<input checked="" type="checkbox"/>
6. Was critical appraisal conducted by two or more reviewers independently?	<input type="checkbox"/>	<input type="checkbox"/>	<input type="checkbox"/>	<input checked="" type="checkbox"/>
7. Were there methods to minimize errors in data extraction?	<input type="checkbox"/>	<input type="checkbox"/>	<input type="checkbox"/>	<input checked="" type="checkbox"/>
8. Were the methods used to combine studies appropriate?	<input type="checkbox"/>	<input type="checkbox"/>	<input type="checkbox"/>	<input checked="" type="checkbox"/>
9. Was the likelihood of publication bias assessed?	<input type="checkbox"/>	<input type="checkbox"/>	<input type="checkbox"/>	<input checked="" type="checkbox"/>
10. Were recommendations for policy and/or practice supported by the reported data?	<input checked="" type="checkbox"/>	<input type="checkbox"/>	<input type="checkbox"/>	<input type="checkbox"/>
11. Were the specific directives for new research appropriate?	<input checked="" type="checkbox"/>	<input type="checkbox"/>	<input type="checkbox"/>	<input type="checkbox"/>

Overall appraisal: Include Exclude Seek further info

Comments (Including reason for exclusion)

JBI CRITICAL APPRAISAL CHECKLIST FOR ANALYTICAL CROSS SECTIONAL STUDIES

Reviewer Daniel de la Rosa Date 20-11-20

Author Karimi-Galougahi et al Year 2020 Record Number 20_33014751

	Yes	No	Unclear	Not applicable
1. Were the criteria for inclusion in the sample clearly defined?	<input checked="" type="checkbox"/>	<input type="checkbox"/>	<input type="checkbox"/>	<input type="checkbox"/>
2. Were the study subjects and the setting described in detail?	<input checked="" type="checkbox"/>	<input type="checkbox"/>	<input type="checkbox"/>	<input type="checkbox"/>
3. Was the exposure measured in a valid and reliable way?	<input checked="" type="checkbox"/>	<input type="checkbox"/>	<input type="checkbox"/>	<input type="checkbox"/>
4. Were objective, standard criteria used for measurement of the condition?	<input checked="" type="checkbox"/>	<input type="checkbox"/>	<input type="checkbox"/>	<input type="checkbox"/>
5. Were confounding factors identified?	<input type="checkbox"/>	<input type="checkbox"/>	<input checked="" type="checkbox"/>	<input type="checkbox"/>
6. Were strategies to deal with confounding factors stated?	<input type="checkbox"/>	<input type="checkbox"/>	<input checked="" type="checkbox"/>	<input type="checkbox"/>
7. Were the outcomes measured in a valid and reliable way?	<input checked="" type="checkbox"/>	<input type="checkbox"/>	<input type="checkbox"/>	<input type="checkbox"/>
8. Was appropriate statistical analysis used?	<input checked="" type="checkbox"/>	<input type="checkbox"/>	<input type="checkbox"/>	<input type="checkbox"/>

Overall appraisal: Include Exclude Seek further info

Comments (including reason for exclusion)

Follow up time less than 21 days

JBI CRITICAL APPRAISAL CHECKLIST FOR SYSTEMATIC REVIEWS AND RESEARCH SYNTHESSES

Reviewer Daniel de la Rosa Date 21-11-20

Author Scott Rooney, et al Year 2020 Record Number 21_32737507

	Yes	No	Unclear	Not applicable
1. Is the review question clearly and explicitly stated?	<input checked="" type="checkbox"/>	<input type="checkbox"/>	<input type="checkbox"/>	<input type="checkbox"/>
2. Were the inclusion criteria appropriate for the review question?	<input type="checkbox"/>	<input type="checkbox"/>	<input type="checkbox"/>	<input checked="" type="checkbox"/>
3. Was the search strategy appropriate?	<input type="checkbox"/>	<input type="checkbox"/>	<input type="checkbox"/>	<input checked="" type="checkbox"/>
4. Were the sources and resources used to search for studies adequate?	<input type="checkbox"/>	<input type="checkbox"/>	<input type="checkbox"/>	<input checked="" type="checkbox"/>
5. Were the criteria for appraising studies appropriate?	<input type="checkbox"/>	<input type="checkbox"/>	<input type="checkbox"/>	<input checked="" type="checkbox"/>
6. Was critical appraisal conducted by two or more reviewers independently?	<input type="checkbox"/>	<input type="checkbox"/>	<input type="checkbox"/>	<input checked="" type="checkbox"/>
7. Were there methods to minimize errors in data extraction?	<input type="checkbox"/>	<input type="checkbox"/>	<input type="checkbox"/>	<input checked="" type="checkbox"/>
8. Were the methods used to combine studies appropriate?	<input type="checkbox"/>	<input type="checkbox"/>	<input type="checkbox"/>	<input checked="" type="checkbox"/>
9. Was the likelihood of publication bias assessed?	<input type="checkbox"/>	<input type="checkbox"/>	<input type="checkbox"/>	<input checked="" type="checkbox"/>
10. Were recommendations for policy and/or practice supported by the reported data?	<input checked="" type="checkbox"/>	<input type="checkbox"/>	<input type="checkbox"/>	<input type="checkbox"/>
11. Were the specific directives for new research appropriate?	<input checked="" type="checkbox"/>	<input type="checkbox"/>	<input type="checkbox"/>	<input type="checkbox"/>

Overall appraisal: Include Exclude Seek further info

Comments (Including reason for exclusion)

JBI CRITICAL APPRAISAL CHECKLIST FOR ANALYTICAL CROSS SECTIONAL STUDIES

Reviewer Daniel de la Rosa Date 22-11-20

Author Antonio Rosales-Castillo* Year 2020 Record Number 22_33077167

	Yes	No	Unclear	Not applicable
1. Were the criteria for inclusion in the sample clearly defined?	<input type="checkbox"/>	<input checked="" type="checkbox"/>	<input type="checkbox"/>	<input type="checkbox"/>
2. Were the study subjects and the setting described in detail?	<input checked="" type="checkbox"/>	<input type="checkbox"/>	<input type="checkbox"/>	<input type="checkbox"/>
3. Was the exposure measured in a valid and reliable way?	<input checked="" type="checkbox"/>	<input type="checkbox"/>	<input type="checkbox"/>	<input type="checkbox"/>
4. Were objective, standard criteria used for measurement of the condition?	<input checked="" type="checkbox"/>	<input type="checkbox"/>	<input type="checkbox"/>	<input type="checkbox"/>
5. Were confounding factors identified?	<input type="checkbox"/>	<input checked="" type="checkbox"/>	<input type="checkbox"/>	<input type="checkbox"/>
6. Were strategies to deal with confounding factors stated?	<input type="checkbox"/>	<input checked="" type="checkbox"/>	<input type="checkbox"/>	<input type="checkbox"/>
7. Were the outcomes measured in a valid and reliable way?	<input checked="" type="checkbox"/>	<input type="checkbox"/>	<input type="checkbox"/>	<input type="checkbox"/>
8. Was appropriate statistical analysis used?	<input checked="" type="checkbox"/>	<input type="checkbox"/>	<input type="checkbox"/>	<input type="checkbox"/>

Overall appraisal: Include Exclude Seek further info

Comments (including reason for exclusion)

"El tiempo de seguimiento no se especifica para todos los pacientes, además el método diagnóstico no fue PCR para todos."

JBI CRITICAL APPRAISAL CHECKLIST FOR CASE REPORTS

Reviewer Marco Antonio Delayo Martínez Date 31/12/20

Author Novak P. Year 2020 Record Number 23_32984564

	Yes	No	Unclear	Not applicable
1. Were patient's demographic characteristics clearly described?	<input checked="" type="checkbox"/>	<input type="checkbox"/>	<input type="checkbox"/>	<input type="checkbox"/>
2. Was the patient's history clearly described and presented as a timeline?	<input checked="" type="checkbox"/>	<input type="checkbox"/>	<input type="checkbox"/>	<input type="checkbox"/>
3. Was the current clinical condition of the patient on presentation clearly described?	<input checked="" type="checkbox"/>	<input type="checkbox"/>	<input type="checkbox"/>	<input type="checkbox"/>
4. Were diagnostic tests or assessment methods and the results clearly described?	<input checked="" type="checkbox"/>	<input type="checkbox"/>	<input type="checkbox"/>	<input type="checkbox"/>
5. Was the intervention(s) or treatment procedure(s) clearly described?	<input checked="" type="checkbox"/>	<input type="checkbox"/>	<input type="checkbox"/>	<input type="checkbox"/>
6. Was the post-intervention clinical condition clearly described?	<input type="checkbox"/>	<input checked="" type="checkbox"/>	<input type="checkbox"/>	<input type="checkbox"/>
7. Were adverse events (harms) or unanticipated events identified and described?	<input type="checkbox"/>	<input checked="" type="checkbox"/>	<input type="checkbox"/>	<input type="checkbox"/>
8. Does the case report provide takeaway lessons?	<input type="checkbox"/>	<input type="checkbox"/>	<input checked="" type="checkbox"/>	<input type="checkbox"/>

Overall appraisal: Include Exclude Seek further info

Comments (including reason for exclusion)

Por los antecedentes médicos del paciente es complicado determinar si la sintomatología corresponde a una exacerbación de la enfermedades previas (OCHOS y SFN) o bien cora parte del síndrome post-COVID.

JBI Critical Appraisal Checklist for Case Series

Reviewer Marco Antonio Delaye Martínez Date 31/12/20

Author Brogna B., Bignardi E., Brogna C., et al. Year 2020 Record Number 24_32998840

	Yes	No	Unclear	Not applicable
• Were there clear criteria for inclusion in the case series?	<input type="checkbox"/>	<input type="checkbox"/>	<input type="checkbox"/>	<input checked="" type="checkbox"/>
• Was the condition measured in a standard, reliable way for all participants included in the case series?	<input checked="" type="checkbox"/>	<input type="checkbox"/>	<input type="checkbox"/>	<input type="checkbox"/>
• Were valid methods used for identification of the condition for all participants included in the case series?	<input checked="" type="checkbox"/>	<input type="checkbox"/>	<input type="checkbox"/>	<input type="checkbox"/>
• Did the case series have consecutive inclusion of participants?	<input type="checkbox"/>	<input checked="" type="checkbox"/>	<input type="checkbox"/>	<input type="checkbox"/>
• Did the case series have complete inclusion of participants?	<input checked="" type="checkbox"/>	<input type="checkbox"/>	<input type="checkbox"/>	<input type="checkbox"/>
• Was there clear reporting of the demographics of the participants in the study?	<input type="checkbox"/>	<input checked="" type="checkbox"/>	<input type="checkbox"/>	<input type="checkbox"/>
• Was there clear reporting of clinical information of the participants?	<input checked="" type="checkbox"/>	<input type="checkbox"/>	<input type="checkbox"/>	<input type="checkbox"/>
• Were the outcomes or follow up results of cases clearly reported?	<input checked="" type="checkbox"/>	<input type="checkbox"/>	<input type="checkbox"/>	<input type="checkbox"/>
• Was there clear reporting of the presenting site(s)/clinic(s) demographic information?	<input type="checkbox"/>	<input checked="" type="checkbox"/>	<input type="checkbox"/>	<input type="checkbox"/>
• Was statistical analysis appropriate?	<input type="checkbox"/>	<input type="checkbox"/>	<input type="checkbox"/>	<input checked="" type="checkbox"/>

Overall appraisal: Include Exclude Seek further info

Comments (Including reason for exclusion)

El estudio no tiene por objetivo reportar la presencia de síntomas persistentes en los pacientes, más bien resalta el papel de la TAC de tórax para el diagnóstico de COVID-19 en pacientes con sintomatología sugestiva de la enfermedad y pruebas RT-PCR negativas .

JBI CRITICAL APPRAISAL CHECKLIST FOR COHORT STUDIES

Reviewer Marco Antonio Delayo Martinez Date 31/12/20

Author Landi F., Carfi A., Benvenuto F., et al. Year 2020 Record Number 25_33041095

	Yes	No	Unclear	Not applicable
1. Were the two groups similar and recruited from the same population?	<input checked="" type="checkbox"/>	<input type="checkbox"/>	<input type="checkbox"/>	<input type="checkbox"/>
2. Were the exposures measured similarly to assign people to both exposed and unexposed groups?	<input checked="" type="checkbox"/>	<input type="checkbox"/>	<input type="checkbox"/>	<input type="checkbox"/>
3. Was the exposure measured in a valid and reliable way?	<input checked="" type="checkbox"/>	<input type="checkbox"/>	<input type="checkbox"/>	<input type="checkbox"/>
4. Were confounding factors identified?	<input checked="" type="checkbox"/>	<input type="checkbox"/>	<input type="checkbox"/>	<input type="checkbox"/>
5. Were strategies to deal with confounding factors stated?	<input checked="" type="checkbox"/>	<input type="checkbox"/>	<input type="checkbox"/>	<input type="checkbox"/>
6. Were the groups/participants free of the outcome at the start of the study (or at the moment of exposure)?	<input checked="" type="checkbox"/>	<input type="checkbox"/>	<input type="checkbox"/>	<input type="checkbox"/>
7. Were the outcomes measured in a valid and reliable way?	<input checked="" type="checkbox"/>	<input type="checkbox"/>	<input type="checkbox"/>	<input type="checkbox"/>
8. Was the follow up time reported and sufficient to be long enough for outcomes to occur?	<input checked="" type="checkbox"/>	<input type="checkbox"/>	<input type="checkbox"/>	<input type="checkbox"/>
9. Was follow up complete, and if not, were the reasons to loss to follow up described and explored?	<input checked="" type="checkbox"/>	<input type="checkbox"/>	<input type="checkbox"/>	<input type="checkbox"/>
10. Were strategies to address incomplete follow up utilized?	<input type="checkbox"/>	<input type="checkbox"/>	<input type="checkbox"/>	<input checked="" type="checkbox"/>
11. Was appropriate statistical analysis used?	<input checked="" type="checkbox"/>	<input type="checkbox"/>	<input type="checkbox"/>	<input type="checkbox"/>

Overall appraisal: Include Exclude Seek further info

Comments (including reason for exclusion)

No comments.

JBI CRITICAL APPRAISAL CHECKLIST FOR CASE REPORTS

Reviewer Marco Antonio Delayo Martínez Date 31/12/20

Author Carroll E., Neumann H., Agüero
Rosenfield M., et al. Year 2020 Record Number 26_32944946

	Yes	No	Unclear	Not applicable
1. Were patient's demographic characteristics clearly described?	<input type="checkbox"/>	<input checked="" type="checkbox"/>	<input type="checkbox"/>	<input type="checkbox"/>
2. Was the patient's history clearly described and presented as a timeline?	<input checked="" type="checkbox"/>	<input type="checkbox"/>	<input type="checkbox"/>	<input type="checkbox"/>
3. Was the current clinical condition of the patient on presentation clearly described?	<input checked="" type="checkbox"/>	<input type="checkbox"/>	<input type="checkbox"/>	<input type="checkbox"/>
4. Were diagnostic tests or assessment methods and the results clearly described?	<input checked="" type="checkbox"/>	<input type="checkbox"/>	<input type="checkbox"/>	<input type="checkbox"/>
5. Was the intervention(s) or treatment procedure(s) clearly described?	<input checked="" type="checkbox"/>	<input type="checkbox"/>	<input type="checkbox"/>	<input type="checkbox"/>
6. Was the post-intervention clinical condition clearly described?	<input checked="" type="checkbox"/>	<input type="checkbox"/>	<input type="checkbox"/>	<input type="checkbox"/>
7. Were adverse events (harms) or unanticipated events identified and described?	<input checked="" type="checkbox"/>	<input type="checkbox"/>	<input type="checkbox"/>	<input type="checkbox"/>
8. Does the case report provide takeaway lessons?	<input checked="" type="checkbox"/>	<input type="checkbox"/>	<input type="checkbox"/>	<input type="checkbox"/>

Overall appraisal: Include Exclude Seek further info

Comments (including reason for exclusion)

Caso poco específico para long-COVID

JBI Critical Appraisal Checklist for Case Series

Reviewer Marco Antonio Delaye Martínez Date 31/12/20

Author Masset C., Ville S., Halary F., et al. Year 2020 Record Number 27_32939955

	Yes	No	Unclear	Not applicable
• Were there clear criteria for inclusion in the case series?	<input type="checkbox"/>	<input checked="" type="checkbox"/>	<input type="checkbox"/>	<input type="checkbox"/>
• Was the condition measured in a standard, reliable way for all participants included in the case series?	<input checked="" type="checkbox"/>	<input type="checkbox"/>	<input type="checkbox"/>	<input type="checkbox"/>
• Were valid methods used for identification of the condition for all participants included in the case series?	<input checked="" type="checkbox"/>	<input type="checkbox"/>	<input type="checkbox"/>	<input type="checkbox"/>
• Did the case series have consecutive inclusion of participants?	<input type="checkbox"/>	<input type="checkbox"/>	<input checked="" type="checkbox"/>	<input type="checkbox"/>
• Did the case series have complete inclusion of participants?	<input checked="" type="checkbox"/>	<input type="checkbox"/>	<input type="checkbox"/>	<input type="checkbox"/>
• Was there clear reporting of the demographics of the participants in the study?	<input type="checkbox"/>	<input checked="" type="checkbox"/>	<input type="checkbox"/>	<input type="checkbox"/>
• Was there clear reporting of clinical information of the participants?	<input checked="" type="checkbox"/>	<input type="checkbox"/>	<input type="checkbox"/>	<input type="checkbox"/>
• Were the outcomes or follow up results of cases clearly reported?	<input checked="" type="checkbox"/>	<input type="checkbox"/>	<input type="checkbox"/>	<input type="checkbox"/>
• Was there clear reporting of the presenting site(s)/clinic(s) demographic information?	<input type="checkbox"/>	<input checked="" type="checkbox"/>	<input type="checkbox"/>	<input type="checkbox"/>
• Was statistical analysis appropriate?	<input type="checkbox"/>	<input type="checkbox"/>	<input type="checkbox"/>	<input checked="" type="checkbox"/>

Overall appraisal: Include Exclude Seek further info

Comments (Including reason for exclusion)

Los síntomas reportados no cumplen con el criterio de temporalidad para síntomas persistentes.

JBI CRITICAL APPRAISAL CHECKLIST FOR ANALYTICAL CROSS SECTIONAL STUDIES

Reviewer Marco Antonio Delayo Martínez Date 31/12/20

Author W. Vaes A., Machado F., Meys R., et al. Year 2020 Record Number 28_32932582

	Yes	No	Unclear	Not applicable
1. Were the criteria for inclusion in the sample clearly defined?	<input type="checkbox"/>	<input type="checkbox"/>	<input checked="" type="checkbox"/>	<input type="checkbox"/>
2. Were the study subjects and the setting described in detail?	<input checked="" type="checkbox"/>	<input type="checkbox"/>	<input type="checkbox"/>	<input type="checkbox"/>
3. Was the exposure measured in a valid and reliable way?	<input checked="" type="checkbox"/>	<input type="checkbox"/>	<input type="checkbox"/>	<input type="checkbox"/>
4. Were objective, standard criteria used for measurement of the condition?	<input checked="" type="checkbox"/>	<input type="checkbox"/>	<input type="checkbox"/>	<input type="checkbox"/>
5. Were confounding factors identified?	<input checked="" type="checkbox"/>	<input type="checkbox"/>	<input type="checkbox"/>	<input type="checkbox"/>
6. Were strategies to deal with confounding factors stated?	<input type="checkbox"/>	<input type="checkbox"/>	<input checked="" type="checkbox"/>	<input type="checkbox"/>
7. Were the outcomes measured in a valid and reliable way?	<input checked="" type="checkbox"/>	<input type="checkbox"/>	<input type="checkbox"/>	<input type="checkbox"/>
8. Was appropriate statistical analysis used?	<input checked="" type="checkbox"/>	<input type="checkbox"/>	<input type="checkbox"/>	<input type="checkbox"/>

Overall appraisal: Include Exclude Seek further info

Comments (Including reason for exclusion)

La proporción de pacientes con diagnóstico confirmado de COVID por RT-PCR es tan sólo del 17%; el resto fue diagnosticado por síntomas o no tenía diagnóstico al momento del estudio. Sin embargo por la información que aporta el estudio es útil para la discusión.

JBI CRITICAL APPRAISAL CHECKLIST FOR COHORT STUDIES

Reviewer Marco Antonio Delayo Martínez Date 04/01/21

Author Pizzini A., Aichner M., Sahanic S., et al. Year 2020 Record Number 29_32932831

	Yes	No	Unclear	Not applicable
1. Were the two groups similar and recruited from the same population?	<input checked="" type="checkbox"/>	<input type="checkbox"/>	<input type="checkbox"/>	<input type="checkbox"/>
2. Were the exposures measured similarly to assign people to both exposed and unexposed groups?	<input checked="" type="checkbox"/>	<input type="checkbox"/>	<input type="checkbox"/>	<input type="checkbox"/>
3. Was the exposure measured in a valid and reliable way?	<input checked="" type="checkbox"/>	<input type="checkbox"/>	<input type="checkbox"/>	<input type="checkbox"/>
4. Were confounding factors identified?	<input checked="" type="checkbox"/>	<input type="checkbox"/>	<input type="checkbox"/>	<input type="checkbox"/>
5. Were strategies to deal with confounding factors stated?	<input type="checkbox"/>	<input type="checkbox"/>	<input checked="" type="checkbox"/>	<input type="checkbox"/>
6. Were the groups/participants free of the outcome at the start of the study (or at the moment of exposure)?	<input type="checkbox"/>	<input checked="" type="checkbox"/>	<input type="checkbox"/>	<input type="checkbox"/>
7. Were the outcomes measured in a valid and reliable way?	<input checked="" type="checkbox"/>	<input type="checkbox"/>	<input type="checkbox"/>	<input type="checkbox"/>
8. Was the follow up time reported and sufficient to be long enough for outcomes to occur?	<input checked="" type="checkbox"/>	<input type="checkbox"/>	<input type="checkbox"/>	<input type="checkbox"/>
9. Was follow up complete, and if not, were the reasons to loss to follow up described and explored?	<input checked="" type="checkbox"/>	<input type="checkbox"/>	<input type="checkbox"/>	<input type="checkbox"/>
10. Were strategies to address incomplete follow up utilized?	<input type="checkbox"/>	<input checked="" type="checkbox"/>	<input type="checkbox"/>	<input type="checkbox"/>
11. Was appropriate statistical analysis used?	<input checked="" type="checkbox"/>	<input type="checkbox"/>	<input type="checkbox"/>	<input type="checkbox"/>

Overall appraisal: Include Exclude Seek further info

Comments (Including reason for exclusion)

No se reportan síntomas persistentes por COVID-19, sin embargo se descarta la asociación de deficiencia de vitamina D y el desarrollo de sí tomas persistentes. El artículo es útil para discusión.

JBI CRITICAL APPRAISAL CHECKLIST FOR SYSTEMATIC REVIEWS AND RESEARCH SYNTHESSES

Reviewer Daniel de la Rosa Date 30-11-20

Author Lawrence B. Afrina et al. Year 2020 Record Number 30_32920235_DDM

	Yes	No	Unclear	Not applicable
1. Is the review question clearly and explicitly stated?	<input checked="" type="checkbox"/>	<input type="checkbox"/>	<input type="checkbox"/>	<input type="checkbox"/>
2. Were the inclusion criteria appropriate for the review question?	<input type="checkbox"/>	<input type="checkbox"/>	<input type="checkbox"/>	<input checked="" type="checkbox"/>
3. Was the search strategy appropriate?	<input type="checkbox"/>	<input type="checkbox"/>	<input type="checkbox"/>	<input checked="" type="checkbox"/>
4. Were the sources and resources used to search for studies adequate?	<input type="checkbox"/>	<input type="checkbox"/>	<input type="checkbox"/>	<input checked="" type="checkbox"/>
5. Were the criteria for appraising studies appropriate?	<input type="checkbox"/>	<input type="checkbox"/>	<input type="checkbox"/>	<input checked="" type="checkbox"/>
6. Was critical appraisal conducted by two or more reviewers independently?	<input type="checkbox"/>	<input type="checkbox"/>	<input type="checkbox"/>	<input checked="" type="checkbox"/>
7. Were there methods to minimize errors in data extraction?	<input type="checkbox"/>	<input type="checkbox"/>	<input type="checkbox"/>	<input checked="" type="checkbox"/>
8. Were the methods used to combine studies appropriate?	<input type="checkbox"/>	<input type="checkbox"/>	<input type="checkbox"/>	<input checked="" type="checkbox"/>
9. Was the likelihood of publication bias assessed?	<input type="checkbox"/>	<input type="checkbox"/>	<input type="checkbox"/>	<input checked="" type="checkbox"/>
10. Were recommendations for policy and/or practice supported by the reported data?	<input checked="" type="checkbox"/>	<input type="checkbox"/>	<input type="checkbox"/>	<input type="checkbox"/>
11. Were the specific directives for new research appropriate?	<input checked="" type="checkbox"/>	<input type="checkbox"/>	<input type="checkbox"/>	<input type="checkbox"/>

Overall appraisal: Include Exclude Seek further info

Comments (Including reason for exclusion)

JBI CRITICAL APPRAISAL CHECKLIST FOR COHORT STUDIES

Reviewer Marco Antonio Delayo Martínez Date 04/01/21

Author Chen J., Xu X., Hu J., et al. Year 2020 Record Number 31_32909961

	Yes	No	Unclear	Not applicable
1. Were the two groups similar and recruited from the same population?	<input checked="" type="checkbox"/>	<input type="checkbox"/>	<input type="checkbox"/>	<input type="checkbox"/>
2. Were the exposures measured similarly to assign people to both exposed and unexposed groups?	<input checked="" type="checkbox"/>	<input type="checkbox"/>	<input type="checkbox"/>	<input type="checkbox"/>
3. Was the exposure measured in a valid and reliable way?	<input checked="" type="checkbox"/>	<input type="checkbox"/>	<input type="checkbox"/>	<input type="checkbox"/>
4. Were confounding factors identified?	<input checked="" type="checkbox"/>	<input type="checkbox"/>	<input type="checkbox"/>	<input type="checkbox"/>
5. Were strategies to deal with confounding factors stated?	<input checked="" type="checkbox"/>	<input type="checkbox"/>	<input type="checkbox"/>	<input type="checkbox"/>
6. Were the groups/participants free of the outcome at the start of the study (or at the moment of exposure)?	<input checked="" type="checkbox"/>	<input type="checkbox"/>	<input type="checkbox"/>	<input type="checkbox"/>
7. Were the outcomes measured in a valid and reliable way?	<input checked="" type="checkbox"/>	<input type="checkbox"/>	<input type="checkbox"/>	<input type="checkbox"/>
8. Was the follow up time reported and sufficient to be long enough for outcomes to occur?	<input checked="" type="checkbox"/>	<input type="checkbox"/>	<input type="checkbox"/>	<input type="checkbox"/>
9. Was follow up complete, and if not, were the reasons to loss to follow up described and explored?	<input checked="" type="checkbox"/>	<input type="checkbox"/>	<input type="checkbox"/>	<input type="checkbox"/>
10. Were strategies to address incomplete follow up utilized?	<input type="checkbox"/>	<input checked="" type="checkbox"/>	<input type="checkbox"/>	<input type="checkbox"/>
11. Was appropriate statistical analysis used?	<input checked="" type="checkbox"/>	<input type="checkbox"/>	<input type="checkbox"/>	<input type="checkbox"/>

Overall appraisal: Include Exclude Seek further info

Comments (including reason for exclusion)

No se reporta la persistencia de síntomas por COVID-19.

JBI CRITICAL APPRAISAL CHECKLIST FOR ANALYTICAL CROSS SECTIONAL STUDIES

Reviewer Daniel de la Rosa Date 23-11-20

Author Helen O'Brien Year 2020 Record Number 32_32894436

	Yes	No	Unclear	Not applicable
1. Were the criteria for inclusion in the sample clearly defined?	<input type="checkbox"/>	<input checked="" type="checkbox"/>	<input type="checkbox"/>	<input type="checkbox"/>
2. Were the study subjects and the setting described in detail?	<input checked="" type="checkbox"/>	<input type="checkbox"/>	<input type="checkbox"/>	<input type="checkbox"/>
3. Was the exposure measured in a valid and reliable way?	<input type="checkbox"/>	<input type="checkbox"/>	<input type="checkbox"/>	<input checked="" type="checkbox"/>
4. Were objective, standard criteria used for measurement of the condition?	<input type="checkbox"/>	<input type="checkbox"/>	<input type="checkbox"/>	<input checked="" type="checkbox"/>
5. Were confounding factors identified?	<input type="checkbox"/>	<input type="checkbox"/>	<input type="checkbox"/>	<input checked="" type="checkbox"/>
6. Were strategies to deal with confounding factors stated?	<input type="checkbox"/>	<input type="checkbox"/>	<input type="checkbox"/>	<input checked="" type="checkbox"/>
7. Were the outcomes measured in a valid and reliable way?	<input type="checkbox"/>	<input type="checkbox"/>	<input type="checkbox"/>	<input checked="" type="checkbox"/>
8. Was appropriate statistical analysis used?	<input type="checkbox"/>	<input type="checkbox"/>	<input type="checkbox"/>	<input checked="" type="checkbox"/>

Overall appraisal: Include Exclude Seek further info

Comments (including reason for exclusion)

"El tiempo de seguimiento no se especifica para todos los pacientes, ademas el metodo diagnostico no fue PCR para todos."

JBI CRITICAL APPRAISAL CHECKLIST FOR TEXT AND OPINION PAPERS

Reviewer Marco Antonio Delayo Martinez Date 04/01/21

Author Davido B., Seang S., Barizien N., et al. Year 2020 Record Number 33_32898712

	Yes	No	Unclear	Not applicable
1. Is the source of the opinion clearly identified?	<input checked="" type="checkbox"/>	<input type="checkbox"/>	<input type="checkbox"/>	<input type="checkbox"/>
2. Does the source of opinion have standing in the field of expertise?	<input checked="" type="checkbox"/>	<input type="checkbox"/>	<input type="checkbox"/>	<input type="checkbox"/>
3. Are the interests of the relevant population the central focus of the opinion?	<input checked="" type="checkbox"/>	<input type="checkbox"/>	<input type="checkbox"/>	<input type="checkbox"/>
4. Is the stated position the result of an analytical process, and is there logic in the opinion expressed?	<input type="checkbox"/>	<input checked="" type="checkbox"/>	<input type="checkbox"/>	<input type="checkbox"/>
5. Is there reference to the extant literature?	<input checked="" type="checkbox"/>	<input type="checkbox"/>	<input type="checkbox"/>	<input type="checkbox"/>
6. Is any incongruence with the literature/sources logically defended?	<input checked="" type="checkbox"/>	<input type="checkbox"/>	<input type="checkbox"/>	<input type="checkbox"/>

Overall appraisal: Include Exclude Seek further info

Comments (Including reason for exclusion)

El artículo no es útil para los propósitos de la presente revisión

JBI CRITICAL APPRAISAL CHECKLIST FOR CASE REPORTS

Reviewer Marco Antonio Delayo Martínez Date 31/12/20

Author Wang M., Li T., Qiao F., et al. Year 2020 Record Number 34_32898993

	Yes	No	Unclear	Not applicable
1. Were patient's demographic characteristics clearly described?	<input type="checkbox"/>	<input checked="" type="checkbox"/>	<input type="checkbox"/>	<input type="checkbox"/>
2. Was the patient's history clearly described and presented as a timeline?	<input checked="" type="checkbox"/>	<input type="checkbox"/>	<input type="checkbox"/>	<input type="checkbox"/>
3. Was the current clinical condition of the patient on presentation clearly described?	<input checked="" type="checkbox"/>	<input type="checkbox"/>	<input type="checkbox"/>	<input type="checkbox"/>
4. Were diagnostic tests or assessment methods and the results clearly described?	<input checked="" type="checkbox"/>	<input type="checkbox"/>	<input type="checkbox"/>	<input type="checkbox"/>
5. Was the intervention(s) or treatment procedure(s) clearly described?	<input checked="" type="checkbox"/>	<input type="checkbox"/>	<input type="checkbox"/>	<input type="checkbox"/>
6. Was the post-intervention clinical condition clearly described?	<input checked="" type="checkbox"/>	<input type="checkbox"/>	<input type="checkbox"/>	<input type="checkbox"/>
7. Were adverse events (harms) or unanticipated events identified and described?	<input type="checkbox"/>	<input checked="" type="checkbox"/>	<input type="checkbox"/>	<input type="checkbox"/>
8. Does the case report provide takeaway lessons?	<input checked="" type="checkbox"/>	<input type="checkbox"/>	<input type="checkbox"/>	<input type="checkbox"/>

Overall appraisal: Include Exclude Seek further info

Comments (including reason for exclusion)

Dado que es un reporte de caso, el artículo se excluye de la revisión sistemática. Sin embargo aporta información relevante que puede ser utilizada en la discusión.

JBI CRITICAL APPRAISAL CHECKLIST FOR TEXT AND OPINION PAPERS

Reviewer Marco Antonio Delaye Martínez Date 04/01/21

Author Miglis M., Goodman B., Chémali K., et al. Year 2020 Record Number 35_32891765

	Yes	No	Unclear	Not applicable
1. Is the source of the opinion clearly identified?	<input checked="" type="checkbox"/>	<input type="checkbox"/>	<input type="checkbox"/>	<input type="checkbox"/>
2. Does the source of opinion have standing in the field of expertise?	<input checked="" type="checkbox"/>	<input type="checkbox"/>	<input type="checkbox"/>	<input type="checkbox"/>
3. Are the interests of the relevant population the central focus of the opinion?	<input checked="" type="checkbox"/>	<input type="checkbox"/>	<input type="checkbox"/>	<input type="checkbox"/>
4. Is the stated position the result of an analytical process, and is there logic in the opinion expressed?	<input checked="" type="checkbox"/>	<input type="checkbox"/>	<input type="checkbox"/>	<input type="checkbox"/>
5. Is there reference to the extant literature?	<input checked="" type="checkbox"/>	<input type="checkbox"/>	<input type="checkbox"/>	<input type="checkbox"/>
6. Is any incongruence with the literature/sources logically defended?	<input type="checkbox"/>	<input checked="" type="checkbox"/>	<input type="checkbox"/>	<input type="checkbox"/>

Overall appraisal: Include Exclude Seek further info

Comments (Including reason for exclusion)

El artículo carece de información relevante para incluirlo en la discusión . Además no cumple con el criterio de inclusión en cuanto al tipo de artículos aceptados para la revisión.

JBI CRITICAL APPRAISAL CHECKLIST FOR SYSTEMATIC REVIEWS AND RESEARCH SYNTHESSES

Reviewer Daniel de la Rosa Date 24-12-20

Author Mathew G Wilson, et al Year 2020 Record Number 21_32737507

	Yes	No	Unclear	Not applicable
1. Is the review question clearly and explicitly stated?	<input checked="" type="checkbox"/>	<input type="checkbox"/>	<input type="checkbox"/>	<input type="checkbox"/>
2. Were the inclusion criteria appropriate for the review question?	<input type="checkbox"/>	<input type="checkbox"/>	<input type="checkbox"/>	<input checked="" type="checkbox"/>
3. Was the search strategy appropriate?	<input type="checkbox"/>	<input type="checkbox"/>	<input type="checkbox"/>	<input checked="" type="checkbox"/>
4. Were the sources and resources used to search for studies adequate?	<input type="checkbox"/>	<input type="checkbox"/>	<input type="checkbox"/>	<input checked="" type="checkbox"/>
5. Were the criteria for appraising studies appropriate?	<input type="checkbox"/>	<input type="checkbox"/>	<input type="checkbox"/>	<input checked="" type="checkbox"/>
6. Was critical appraisal conducted by two or more reviewers independently?	<input type="checkbox"/>	<input type="checkbox"/>	<input type="checkbox"/>	<input checked="" type="checkbox"/>
7. Were there methods to minimize errors in data extraction?	<input type="checkbox"/>	<input type="checkbox"/>	<input type="checkbox"/>	<input checked="" type="checkbox"/>
8. Were the methods used to combine studies appropriate?	<input type="checkbox"/>	<input type="checkbox"/>	<input type="checkbox"/>	<input checked="" type="checkbox"/>
9. Was the likelihood of publication bias assessed?	<input type="checkbox"/>	<input type="checkbox"/>	<input type="checkbox"/>	<input checked="" type="checkbox"/>
10. Were recommendations for policy and/or practice supported by the reported data?	<input checked="" type="checkbox"/>	<input type="checkbox"/>	<input type="checkbox"/>	<input type="checkbox"/>
11. Were the specific directives for new research appropriate?	<input checked="" type="checkbox"/>	<input type="checkbox"/>	<input type="checkbox"/>	<input type="checkbox"/>

Overall appraisal: Include Exclude Seek further info

Comments (Including reason for exclusion)

JBI CRITICAL APPRAISAL CHECKLIST FOR COHORT STUDIES

Reviewer Marco Antonio Delayo Martinez Date 04/01/21

Author Krisztian S., Palmer J., Chen D., et al. Year 2020 Record Number 37_33091285

	Yes	No	Unclear	Not applicable
1. Were the two groups similar and recruited from the same population?	<input checked="" type="checkbox"/>	<input type="checkbox"/>	<input type="checkbox"/>	<input type="checkbox"/>
2. Were the exposures measured similarly to assign people to both exposed and unexposed groups?	<input type="checkbox"/>	<input type="checkbox"/>	<input type="checkbox"/>	<input checked="" type="checkbox"/>
3. Was the exposure measured in a valid and reliable way?	<input type="checkbox"/>	<input type="checkbox"/>	<input type="checkbox"/>	<input checked="" type="checkbox"/>
4. Were confounding factors identified?	<input type="checkbox"/>	<input type="checkbox"/>	<input checked="" type="checkbox"/>	<input type="checkbox"/>
5. Were strategies to deal with confounding factors stated?	<input type="checkbox"/>	<input type="checkbox"/>	<input checked="" type="checkbox"/>	<input type="checkbox"/>
6. Were the groups/participants free of the outcome at the start of the study (or at the moment of exposure)?	<input checked="" type="checkbox"/>	<input type="checkbox"/>	<input type="checkbox"/>	<input type="checkbox"/>
7. Were the outcomes measured in a valid and reliable way?	<input checked="" type="checkbox"/>	<input type="checkbox"/>	<input type="checkbox"/>	<input type="checkbox"/>
8. Was the follow up time reported and sufficient to be long enough for outcomes to occur?	<input type="checkbox"/>	<input checked="" type="checkbox"/>	<input type="checkbox"/>	<input type="checkbox"/>
9. Was follow up complete, and if not, were the reasons to loss to follow up described and explored?	<input checked="" type="checkbox"/>	<input type="checkbox"/>	<input type="checkbox"/>	<input type="checkbox"/>
10. Were strategies to address incomplete follow up utilized?	<input type="checkbox"/>	<input checked="" type="checkbox"/>	<input type="checkbox"/>	<input type="checkbox"/>
11. Was appropriate statistical analysis used?	<input checked="" type="checkbox"/>	<input type="checkbox"/>	<input type="checkbox"/>	<input type="checkbox"/>

Overall appraisal: Include Exclude Seek further info

Comments (Including reason for exclusion)

Los síntomas persistentes que reportan no cumplen con los criterios de temporalidad. Además, no sé reporta la proporción de cada síntoma.

JBI CRITICAL APPRAISAL CHECKLIST FOR CASE REPORTS

Reviewer Marco Antonio Delaye Martínez Date 04/01/21

Author Iancu G., Salomon A., Birlutiu V. Year 2020 Record Number 38_32871902

	Yes	No	Unclear	Not applicable
1. Were patient's demographic characteristics clearly described?	<input type="checkbox"/>	<input checked="" type="checkbox"/>	<input type="checkbox"/>	<input type="checkbox"/>
2. Was the patient's history clearly described and presented as a timeline?	<input checked="" type="checkbox"/>	<input type="checkbox"/>	<input type="checkbox"/>	<input type="checkbox"/>
3. Was the current clinical condition of the patient on presentation clearly described?	<input checked="" type="checkbox"/>	<input type="checkbox"/>	<input type="checkbox"/>	<input type="checkbox"/>
4. Were diagnostic tests or assessment methods and the results clearly described?	<input checked="" type="checkbox"/>	<input type="checkbox"/>	<input type="checkbox"/>	<input type="checkbox"/>
5. Was the intervention(s) or treatment procedure(s) clearly described?	<input checked="" type="checkbox"/>	<input type="checkbox"/>	<input type="checkbox"/>	<input type="checkbox"/>
6. Was the post-intervention clinical condition clearly described?	<input checked="" type="checkbox"/>	<input type="checkbox"/>	<input type="checkbox"/>	<input type="checkbox"/>
7. Were adverse events (harms) or unanticipated events identified and described?	<input type="checkbox"/>	<input type="checkbox"/>	<input type="checkbox"/>	<input checked="" type="checkbox"/>
8. Does the case report provide takeaway lessons?	<input checked="" type="checkbox"/>	<input type="checkbox"/>	<input type="checkbox"/>	<input type="checkbox"/>

Overall appraisal: Include Exclude Seek further info

Comments (including reason for exclusion)

Por el diseño del estudio no puede ser incluido en la revisión sistemática, sin embargo aporta información útil para ser incluido en la discusión.

JBI CRITICAL APPRAISAL CHECKLIST FOR TEXT AND OPINION PAPERS

Reviewer Marco Antonio Delaye Martínez Date 04/01/21

Author Garg P, Arora U, Kumar A, et al. Year 2020 Record Number 39_32852801

	Yes	No	Unclear	Not applicable
1. Is the source of the opinion clearly identified?	<input checked="" type="checkbox"/>	<input type="checkbox"/>	<input type="checkbox"/>	<input type="checkbox"/>
2. Does the source of opinion have standing in the field of expertise?	<input type="checkbox"/>	<input checked="" type="checkbox"/>	<input type="checkbox"/>	<input type="checkbox"/>
3. Are the interests of the relevant population the central focus of the opinion?	<input checked="" type="checkbox"/>	<input type="checkbox"/>	<input type="checkbox"/>	<input type="checkbox"/>
4. Is the stated position the result of an analytical process, and is there logic in the opinion expressed?	<input checked="" type="checkbox"/>	<input type="checkbox"/>	<input type="checkbox"/>	<input type="checkbox"/>
5. Is there reference to the extant literature?	<input checked="" type="checkbox"/>	<input type="checkbox"/>	<input type="checkbox"/>	<input type="checkbox"/>
6. Is any incongruence with the literature/sources logically defended?	<input type="checkbox"/>	<input checked="" type="checkbox"/>	<input type="checkbox"/>	<input type="checkbox"/>

Overall appraisal: Include Exclude Seek further info

Comments (Including reason for exclusion)

Los síntomas persistentes que reportan corresponden a otros estudios incluidos contemplados para la revisión en la misma base de datos, por lo que el artículo queda rechazado.

JBI Critical Appraisal Checklist for Case Series

Reviewer Marco Antonio Delays Martínez Date 04/01/21

Author Roth C., Berat N., Schnider P., et al. Year 2020 Record Number 40_32852173

	Yes	No	Unclear	Not applicable
• Were there clear criteria for inclusion in the case series?	<input type="checkbox"/>	<input checked="" type="checkbox"/>	<input type="checkbox"/>	<input type="checkbox"/>
• Was the condition measured in a standard, reliable way for all participants included in the case series?	<input checked="" type="checkbox"/>	<input type="checkbox"/>	<input type="checkbox"/>	<input type="checkbox"/>
• Were valid methods used for identification of the condition for all participants included in the case series?	<input checked="" type="checkbox"/>	<input type="checkbox"/>	<input type="checkbox"/>	<input type="checkbox"/>
• Did the case series have consecutive inclusion of participants?	<input checked="" type="checkbox"/>	<input type="checkbox"/>	<input type="checkbox"/>	<input type="checkbox"/>
• Did the case series have complete inclusion of participants?	<input checked="" type="checkbox"/>	<input type="checkbox"/>	<input type="checkbox"/>	<input type="checkbox"/>
• Was there clear reporting of the demographics of the participants in the study?	<input type="checkbox"/>	<input checked="" type="checkbox"/>	<input type="checkbox"/>	<input type="checkbox"/>
• Was there clear reporting of clinical information of the participants?	<input checked="" type="checkbox"/>	<input type="checkbox"/>	<input type="checkbox"/>	<input type="checkbox"/>
• Were the outcomes or follow up results of cases clearly reported?	<input checked="" type="checkbox"/>	<input type="checkbox"/>	<input type="checkbox"/>	<input type="checkbox"/>
• Was there clear reporting of the presenting site(s)/clinic(s) demographic information?	<input type="checkbox"/>	<input checked="" type="checkbox"/>	<input type="checkbox"/>	<input type="checkbox"/>
• Was statistical analysis appropriate?	<input type="checkbox"/>	<input checked="" type="checkbox"/>	<input type="checkbox"/>	<input type="checkbox"/>

Overall appraisal: Include Exclude Seek further info

Comments (Including reason for exclusion)

Por las características del cuadro clínico de los pacientes, el artículo ofrece información relevante para la discusión. Sin embargo, se excluye de la revisión sistemática por el diseño del estudio.

JBI CRITICAL APPRAISAL CHECKLIST FOR SYSTEMATIC REVIEWS AND RESEARCH SYNTHESSES

Reviewer Daniel de la Rosa Date 21-12-20

Author Piero Portincasa, et al Year 2020 Record Number 41_32589264

	Yes	No	Unclear	Not applicable
1. Is the review question clearly and explicitly stated?	<input checked="" type="checkbox"/>	<input type="checkbox"/>	<input type="checkbox"/>	<input type="checkbox"/>
2. Were the inclusion criteria appropriate for the review question?	<input type="checkbox"/>	<input type="checkbox"/>	<input checked="" type="checkbox"/>	<input type="checkbox"/>
3. Was the search strategy appropriate?	<input type="checkbox"/>	<input type="checkbox"/>	<input type="checkbox"/>	<input checked="" type="checkbox"/>
4. Were the sources and resources used to search for studies adequate?	<input type="checkbox"/>	<input type="checkbox"/>	<input checked="" type="checkbox"/>	<input type="checkbox"/>
5. Were the criteria for appraising studies appropriate?	<input type="checkbox"/>	<input type="checkbox"/>	<input type="checkbox"/>	<input checked="" type="checkbox"/>
6. Was critical appraisal conducted by two or more reviewers independently?	<input type="checkbox"/>	<input type="checkbox"/>	<input type="checkbox"/>	<input checked="" type="checkbox"/>
7. Were there methods to minimize errors in data extraction?	<input type="checkbox"/>	<input type="checkbox"/>	<input type="checkbox"/>	<input checked="" type="checkbox"/>
8. Were the methods used to combine studies appropriate?	<input type="checkbox"/>	<input type="checkbox"/>	<input type="checkbox"/>	<input checked="" type="checkbox"/>
9. Was the likelihood of publication bias assessed?	<input type="checkbox"/>	<input type="checkbox"/>	<input type="checkbox"/>	<input checked="" type="checkbox"/>
10. Were recommendations for policy and/or practice supported by the reported data?	<input checked="" type="checkbox"/>	<input type="checkbox"/>	<input type="checkbox"/>	<input type="checkbox"/>
11. Were the specific directives for new research appropriate?	<input checked="" type="checkbox"/>	<input type="checkbox"/>	<input type="checkbox"/>	<input type="checkbox"/>

Overall appraisal: Include Exclude Seek further info

Comments (Including reason for exclusion)

JBI CRITICAL APPRAISAL CHECKLIST FOR SYSTEMATIC REVIEWS AND RESEARCH SYNTHESSES

Reviewer Daniel de la Rosa Date 21-12-20

Author Chanu Rhee, et al. Year 2020 Record Number 42_33029620

	Yes	No	Unclear	Not applicable
1. Is the review question clearly and explicitly stated?	<input checked="" type="checkbox"/>	<input type="checkbox"/>	<input type="checkbox"/>	<input type="checkbox"/>
2. Were the inclusion criteria appropriate for the review question?	<input type="checkbox"/>	<input type="checkbox"/>	<input type="checkbox"/>	<input checked="" type="checkbox"/>
3. Was the search strategy appropriate?	<input type="checkbox"/>	<input type="checkbox"/>	<input type="checkbox"/>	<input checked="" type="checkbox"/>
4. Were the sources and resources used to search for studies adequate?	<input type="checkbox"/>	<input type="checkbox"/>	<input type="checkbox"/>	<input checked="" type="checkbox"/>
5. Were the criteria for appraising studies appropriate?	<input type="checkbox"/>	<input type="checkbox"/>	<input type="checkbox"/>	<input checked="" type="checkbox"/>
6. Was critical appraisal conducted by two or more reviewers independently?	<input type="checkbox"/>	<input type="checkbox"/>	<input type="checkbox"/>	<input checked="" type="checkbox"/>
7. Were there methods to minimize errors in data extraction?	<input type="checkbox"/>	<input type="checkbox"/>	<input type="checkbox"/>	<input checked="" type="checkbox"/>
8. Were the methods used to combine studies appropriate?	<input type="checkbox"/>	<input type="checkbox"/>	<input type="checkbox"/>	<input checked="" type="checkbox"/>
9. Was the likelihood of publication bias assessed?	<input type="checkbox"/>	<input type="checkbox"/>	<input type="checkbox"/>	<input checked="" type="checkbox"/>
10. Were recommendations for policy and/or practice supported by the reported data?	<input checked="" type="checkbox"/>	<input type="checkbox"/>	<input type="checkbox"/>	<input type="checkbox"/>
11. Were the specific directives for new research appropriate?	<input checked="" type="checkbox"/>	<input type="checkbox"/>	<input type="checkbox"/>	<input type="checkbox"/>

Overall appraisal: Include Exclude Seek further info

Comments (Including reason for exclusion)

JBI CRITICAL APPRAISAL CHECKLIST FOR TEXT AND OPINION PAPERS

Reviewer Marco Antonio Delaye Martínez Date 05/01/21

Author Sebio R. Year 2020 Record Number 43_32844317

	Yes	No	Unclear	Not applicable
1. Is the source of the opinion clearly identified?	<input checked="" type="checkbox"/>	<input type="checkbox"/>	<input type="checkbox"/>	<input type="checkbox"/>
2. Does the source of opinion have standing in the field of expertise?	<input type="checkbox"/>	<input checked="" type="checkbox"/>	<input type="checkbox"/>	<input type="checkbox"/>
3. Are the interests of the relevant population the central focus of the opinion?	<input checked="" type="checkbox"/>	<input type="checkbox"/>	<input type="checkbox"/>	<input type="checkbox"/>
4. Is the stated position the result of an analytical process, and is there logic in the opinion expressed?	<input checked="" type="checkbox"/>	<input type="checkbox"/>	<input type="checkbox"/>	<input type="checkbox"/>
5. Is there reference to the extant literature?	<input checked="" type="checkbox"/>	<input type="checkbox"/>	<input type="checkbox"/>	<input type="checkbox"/>
6. Is any incongruence with the literature/sources logically defended?	<input type="checkbox"/>	<input checked="" type="checkbox"/>	<input type="checkbox"/>	<input type="checkbox"/>

Overall appraisal: Include Exclude Seek further info

Comments (Including reason for exclusion)

El artículo no proporciona información útil más allá de la ya consultada para los propósitos de la presente revisión sistemática.

JBI CRITICAL APPRAISAL CHECKLIST FOR ANALYTICAL CROSS SECTIONAL STUDIES

Reviewer Marco Antonio Delayo Martínez Date 05/01/21

Author Garrigues E., Janvier P., Kherabi Y., et al. Year 2020 Record Number 44_32853602

	Yes	No	Unclear	Not applicable
1. Were the criteria for inclusion in the sample clearly defined?	<input type="checkbox"/>	<input checked="" type="checkbox"/>	<input type="checkbox"/>	<input type="checkbox"/>
2. Were the study subjects and the setting described in detail?	<input type="checkbox"/>	<input checked="" type="checkbox"/>	<input type="checkbox"/>	<input type="checkbox"/>
3. Was the exposure measured in a valid and reliable way?	<input checked="" type="checkbox"/>	<input type="checkbox"/>	<input type="checkbox"/>	<input type="checkbox"/>
4. Were objective, standard criteria used for measurement of the condition?	<input checked="" type="checkbox"/>	<input type="checkbox"/>	<input type="checkbox"/>	<input type="checkbox"/>
5. Were confounding factors identified?	<input type="checkbox"/>	<input checked="" type="checkbox"/>	<input type="checkbox"/>	<input type="checkbox"/>
6. Were strategies to deal with confounding factors stated?	<input type="checkbox"/>	<input checked="" type="checkbox"/>	<input type="checkbox"/>	<input type="checkbox"/>
7. Were the outcomes measured in a valid and reliable way?	<input checked="" type="checkbox"/>	<input type="checkbox"/>	<input type="checkbox"/>	<input type="checkbox"/>
8. Was appropriate statistical analysis used?	<input checked="" type="checkbox"/>	<input type="checkbox"/>	<input type="checkbox"/>	<input type="checkbox"/>

Overall appraisal: Include Exclude Seek further info

Comments (Including reason for exclusion)

Las datos que aquí reportan pertenecen a un estudio transversal contenido dentro de una carta al editor. Por la información descrita, el artículo es útil para los propósitos de la revisión sistemática. Sin embargo, Su aceptación al estudio está a reserva de discusión con los otros revisores.

JBI CRITICAL APPRAISAL CHECKLIST FOR ANALYTICAL CROSS SECTIONAL STUDIES

Reviewer Marco Antonio Delayo Martínez Date 05/01/21

Author Tomasoni D., Bai F., Castoldi R., et al. Year 2020 Record Number 45_32841387

	Yes	No	Unclear	Not applicable
1. Were the criteria for inclusion in the sample clearly defined?	<input type="checkbox"/>	<input type="checkbox"/>	<input type="checkbox"/>	<input type="checkbox"/>
2. Were the study subjects and the setting described in detail?	<input checked="" type="checkbox"/>	<input type="checkbox"/>	<input type="checkbox"/>	<input type="checkbox"/>
3. Was the exposure measured in a valid and reliable way?	<input checked="" type="checkbox"/>	<input type="checkbox"/>	<input type="checkbox"/>	<input type="checkbox"/>
4. Were objective, standard criteria used for measurement of the condition?	<input checked="" type="checkbox"/>	<input type="checkbox"/>	<input type="checkbox"/>	<input type="checkbox"/>
5. Were confounding factors identified?	<input type="checkbox"/>	<input type="checkbox"/>	<input checked="" type="checkbox"/>	<input type="checkbox"/>
6. Were strategies to deal with confounding factors stated?	<input type="checkbox"/>	<input type="checkbox"/>	<input checked="" type="checkbox"/>	<input type="checkbox"/>
7. Were the outcomes measured in a valid and reliable way?	<input checked="" type="checkbox"/>	<input type="checkbox"/>	<input type="checkbox"/>	<input type="checkbox"/>
8. Was appropriate statistical analysis used?	<input checked="" type="checkbox"/>	<input type="checkbox"/>	<input type="checkbox"/>	<input type="checkbox"/>

Overall appraisal: Include Exclude Seek further info

Comments (Including reason for exclusion)

No comments.

JBI CRITICAL APPRAISAL CHECKLIST FOR CASE CONTROL STUDIES

Reviewer Daniel de la Rosa Date 06-01-20

Author Deborah H. L. Ng, et al. Year 2020 Record Number 46_32999893

	Yes	No	Unclear	Not applicable
1. Were the groups comparable other than the presence of disease in cases or the absence of disease in controls?	<input checked="" type="checkbox"/>	<input type="checkbox"/>	<input type="checkbox"/>	<input type="checkbox"/>
2. Were cases and controls matched appropriately?	<input checked="" type="checkbox"/>	<input type="checkbox"/>	<input type="checkbox"/>	<input type="checkbox"/>
3. Were the same criteria used for identification of cases and controls?	<input checked="" type="checkbox"/>	<input type="checkbox"/>	<input type="checkbox"/>	<input type="checkbox"/>
4. Was exposure measured in a standard, valid and reliable way?	<input checked="" type="checkbox"/>	<input type="checkbox"/>	<input type="checkbox"/>	<input type="checkbox"/>
5. Was exposure measured in the same way for cases and controls?	<input checked="" type="checkbox"/>	<input type="checkbox"/>	<input type="checkbox"/>	<input type="checkbox"/>
6. Were confounding factors identified?	<input checked="" type="checkbox"/>	<input type="checkbox"/>	<input type="checkbox"/>	<input type="checkbox"/>
7. Were strategies to deal with confounding factors stated?	<input checked="" type="checkbox"/>	<input type="checkbox"/>	<input type="checkbox"/>	<input type="checkbox"/>
8. Were outcomes assessed in a standard, valid and reliable way for cases and controls?	<input checked="" type="checkbox"/>	<input type="checkbox"/>	<input type="checkbox"/>	<input type="checkbox"/>
9. Was the exposure period of interest long enough to be meaningful?	<input type="checkbox"/>	<input type="checkbox"/>	<input type="checkbox"/>	<input checked="" type="checkbox"/>
10. Was appropriate statistical analysis used?	<input checked="" type="checkbox"/>	<input type="checkbox"/>	<input type="checkbox"/>	<input type="checkbox"/>

Overall appraisal: Include Exclude Seek further info

Comments (including reason for exclusion)

They don't report relevant information regarding persistent symptoms

JBI CRITICAL APPRAISAL CHECKLIST FOR TEXT AND OPINION PAPERS

Reviewer Daniel de la Rosa Date 14/11/20

Author Arsun Bektas et al Year 2020 Record Number 47_32849908

	Yes	No	Unclear	Not applicable
1. Is the source of the opinion clearly identified?	<input checked="" type="checkbox"/>	<input type="checkbox"/>	<input type="checkbox"/>	<input type="checkbox"/>
2. Does the source of opinion have standing in the field of expertise?	<input checked="" type="checkbox"/>	<input type="checkbox"/>	<input type="checkbox"/>	<input type="checkbox"/>
3. Are the interests of the relevant population the central focus of the opinion?	<input checked="" type="checkbox"/>	<input type="checkbox"/>	<input type="checkbox"/>	<input type="checkbox"/>
4. Is the stated position the result of an analytical process, and is there logic in the opinion expressed?	<input checked="" type="checkbox"/>	<input type="checkbox"/>	<input type="checkbox"/>	<input type="checkbox"/>
5. Is there reference to the extant literature?	<input checked="" type="checkbox"/>	<input type="checkbox"/>	<input type="checkbox"/>	<input type="checkbox"/>
6. Is any incongruence with the literature/sources logically defended?	<input checked="" type="checkbox"/>	<input type="checkbox"/>	<input type="checkbox"/>	<input type="checkbox"/>

Overall appraisal: Include Exclude Seek further info

Comments (Including reason for exclusion)

Review

JBI CRITICAL APPRAISAL CHECKLIST FOR COHORT STUDIES

Reviewer Daniel de la Rosa Date 05-01-21
 Author Sachie Ikegami et al. Year _____ Record Number 48_32840002

	Yes	No	Unclear	Not applicable
1. Were the two groups similar and recruited from the same population?	<input checked="" type="checkbox"/>	<input type="checkbox"/>	<input type="checkbox"/>	<input type="checkbox"/>
2. Were the exposures measured similarly to assign people to both exposed and unexposed groups?	<input checked="" type="checkbox"/>	<input type="checkbox"/>	<input type="checkbox"/>	<input type="checkbox"/>
3. Was the exposure measured in a valid and reliable way?	<input type="checkbox"/>	<input type="checkbox"/>	<input checked="" type="checkbox"/>	<input type="checkbox"/>
4. Were confounding factors identified?	<input checked="" type="checkbox"/>	<input type="checkbox"/>	<input type="checkbox"/>	<input type="checkbox"/>
5. Were strategies to deal with confounding factors stated?	<input checked="" type="checkbox"/>	<input type="checkbox"/>	<input type="checkbox"/>	<input type="checkbox"/>
6. Were the groups/participants free of the outcome at the start of the study (or at the moment of exposure)?	<input type="checkbox"/>	<input type="checkbox"/>	<input checked="" type="checkbox"/>	<input type="checkbox"/>
7. Were the outcomes measured in a valid and reliable way?	<input checked="" type="checkbox"/>	<input type="checkbox"/>	<input type="checkbox"/>	<input type="checkbox"/>
8. Was the follow up time reported and sufficient to be long enough for outcomes to occur?	<input type="checkbox"/>	<input checked="" type="checkbox"/>	<input type="checkbox"/>	<input type="checkbox"/>
9. Was follow up complete, and if not, were the reasons to loss to follow up described and explored?	<input type="checkbox"/>	<input type="checkbox"/>	<input checked="" type="checkbox"/>	<input type="checkbox"/>
10. Were strategies to address incomplete follow up utilized?	<input type="checkbox"/>	<input checked="" type="checkbox"/>	<input type="checkbox"/>	<input type="checkbox"/>
11. Was appropriate statistical analysis used?	<input checked="" type="checkbox"/>	<input type="checkbox"/>	<input type="checkbox"/>	<input type="checkbox"/>

Overall appraisal: Include Exclude Seek further info

Comments (including reason for exclusion)

No comments.

JBI CRITICAL APPRAISAL CHECKLIST FOR CASE REPORTS

Reviewer Marco Antonio Delayo Martínez Date 05/01/21

Author Wang J., Hang X., Wei B., et al. Year 2020 Record Number 49_32846839

	Yes	No	Unclear	Not applicable
1. Were patient's demographic characteristics clearly described?	<input type="checkbox"/>	<input checked="" type="checkbox"/>	<input type="checkbox"/>	<input type="checkbox"/>
2. Was the patient's history clearly described and presented as a timeline?	<input checked="" type="checkbox"/>	<input type="checkbox"/>	<input type="checkbox"/>	<input type="checkbox"/>
3. Was the current clinical condition of the patient on presentation clearly described?	<input checked="" type="checkbox"/>	<input type="checkbox"/>	<input type="checkbox"/>	<input type="checkbox"/>
4. Were diagnostic tests or assessment methods and the results clearly described?	<input checked="" type="checkbox"/>	<input type="checkbox"/>	<input type="checkbox"/>	<input type="checkbox"/>
5. Was the intervention(s) or treatment procedure(s) clearly described?	<input checked="" type="checkbox"/>	<input type="checkbox"/>	<input type="checkbox"/>	<input type="checkbox"/>
6. Was the post-intervention clinical condition clearly described?	<input checked="" type="checkbox"/>	<input type="checkbox"/>	<input type="checkbox"/>	<input type="checkbox"/>
7. Were adverse events (harms) or unanticipated events identified and described?	<input type="checkbox"/>	<input checked="" type="checkbox"/>	<input type="checkbox"/>	<input type="checkbox"/>
8. Does the case report provide takeaway lessons?	<input checked="" type="checkbox"/>	<input type="checkbox"/>	<input type="checkbox"/>	<input type="checkbox"/>

Overall appraisal: Include Exclude Seek further info

Comments (including reason for exclusion)

Debido que no se reporta la persistencia de síntomas por COVID-19 a profundidad, el artículo queda excluido de la revisión sistemática. Así mismo, no cumple con el criterio de diseño para su inclusión.

JBI CRITICAL APPRAISAL CHECKLIST FOR ANALYTICAL CROSS SECTIONAL STUDIES

Reviewer Daniel de la Rosa Date 10-01-21

Author Peng Xia et al Year 2020 Record Number 50_32826326

	Yes	No	Unclear	Not applicable
1. Were the criteria for inclusion in the sample clearly defined?	<input checked="" type="checkbox"/>	<input type="checkbox"/>	<input type="checkbox"/>	<input type="checkbox"/>
2. Were the study subjects and the setting described in detail?	<input checked="" type="checkbox"/>	<input type="checkbox"/>	<input type="checkbox"/>	<input type="checkbox"/>
3. Was the exposure measured in a valid and reliable way?	<input checked="" type="checkbox"/>	<input type="checkbox"/>	<input type="checkbox"/>	<input type="checkbox"/>
4. Were objective, standard criteria used for measurement of the condition?	<input type="checkbox"/>	<input type="checkbox"/>	<input checked="" type="checkbox"/>	<input type="checkbox"/>
5. Were confounding factors identified?	<input type="checkbox"/>	<input type="checkbox"/>	<input checked="" type="checkbox"/>	<input type="checkbox"/>
6. Were strategies to deal with confounding factors stated?	<input type="checkbox"/>	<input type="checkbox"/>	<input checked="" type="checkbox"/>	<input type="checkbox"/>
7. Were the outcomes measured in a valid and reliable way?	<input type="checkbox"/>	<input type="checkbox"/>	<input checked="" type="checkbox"/>	<input type="checkbox"/>
8. Was appropriate statistical analysis used?	<input checked="" type="checkbox"/>	<input type="checkbox"/>	<input type="checkbox"/>	<input type="checkbox"/>

Overall appraisal: Include Exclude Seek further info

Comments (Including reason for exclusion)

No information on long term manifestation of COVID-19

JBI CRITICAL APPRAISAL CHECKLIST FOR COHORT STUDIES

Reviewer Daniel de la Rosa Date 05-01-21
 Author Maria A. Corcorran, et al. Year 2020 Record Number 51_32827597

	Yes	No	Unclear	Not applicable
1. Were the two groups similar and recruited from the same population?	<input checked="" type="checkbox"/>	<input type="checkbox"/>	<input type="checkbox"/>	<input type="checkbox"/>
2. Were the exposures measured similarly to assign people to both exposed and unexposed groups?	<input checked="" type="checkbox"/>	<input type="checkbox"/>	<input type="checkbox"/>	<input type="checkbox"/>
3. Was the exposure measured in a valid and reliable way?	<input checked="" type="checkbox"/>	<input type="checkbox"/>	<input type="checkbox"/>	<input type="checkbox"/>
4. Were confounding factors identified?	<input type="checkbox"/>	<input checked="" type="checkbox"/>	<input type="checkbox"/>	<input type="checkbox"/>
5. Were strategies to deal with confounding factors stated?	<input type="checkbox"/>	<input checked="" type="checkbox"/>	<input type="checkbox"/>	<input type="checkbox"/>
6. Were the groups/participants free of the outcome at the start of the study (or at the moment of exposure)?	<input checked="" type="checkbox"/>	<input type="checkbox"/>	<input type="checkbox"/>	<input type="checkbox"/>
7. Were the outcomes measured in a valid and reliable way?	<input checked="" type="checkbox"/>	<input type="checkbox"/>	<input type="checkbox"/>	<input type="checkbox"/>
8. Was the follow up time reported and sufficient to be long enough for outcomes to occur?	<input type="checkbox"/>	<input checked="" type="checkbox"/>	<input type="checkbox"/>	<input type="checkbox"/>
9. Was follow up complete, and if not, were the reasons to loss to follow up described and explored?	<input type="checkbox"/>	<input type="checkbox"/>	<input checked="" type="checkbox"/>	<input type="checkbox"/>
10. Were strategies to address incomplete follow up utilized?	<input type="checkbox"/>	<input checked="" type="checkbox"/>	<input type="checkbox"/>	<input type="checkbox"/>
11. Was appropriate statistical analysis used?	<input checked="" type="checkbox"/>	<input type="checkbox"/>	<input type="checkbox"/>	<input type="checkbox"/>

Overall appraisal: Include Exclude Seek further info

Comments (including reason for exclusion)

No comments.

CHECKLIST FOR ANALYTICAL CROSS SECTIONAL STUDIES

Critical Appraisal tools for use in JBI Systematic Reviews

INTRODUCTION

JBI is an international research organisation based in the Faculty of Health and Medical Sciences at the University of Adelaide, South Australia. JBI develops and delivers unique evidence-based information, software, education and training designed to improve healthcare practice and health outcomes. With over 70 Collaborating Entities, servicing over 90 countries, JBI is a recognised global leader in evidence-based healthcare.

JBI Systematic Reviews

The core of evidence synthesis is the systematic review of literature of a particular intervention, condition or issue. The systematic review is essentially an analysis of the available literature (that is, evidence) and a judgment of the effectiveness or otherwise of a practice, involving a series of complex steps. JBI takes a particular view on what counts as evidence and the methods utilised to synthesise those different types of evidence. In line with this broader view of evidence, JBI has developed theories, methodologies and rigorous processes for the critical appraisal and synthesis of these diverse forms of evidence in order to aid in clinical decision-making in healthcare. There now exists JBI guidance for conducting reviews of effectiveness research, qualitative research, prevalence/incidence, etiology/risk, economic evaluations, text/opinion, diagnostic test accuracy, mixed-methods, umbrella reviews and scoping reviews. Further information regarding JBI systematic reviews can be found in the [JBI Evidence Synthesis Manual](#).

JBI Critical Appraisal Tools

All systematic reviews incorporate a process of critique or appraisal of the research evidence. The purpose of this appraisal is to assess the methodological quality of a study and to determine the extent to which a study has addressed the possibility of bias in its design, conduct and analysis. All papers selected for inclusion in the systematic review (that is – those that meet the inclusion criteria described in the protocol) need to be subjected to rigorous appraisal by two critical appraisers. The results of this appraisal can then be used to inform synthesis and interpretation of the results of the study. JBI Critical appraisal tools have been developed by the JBI and collaborators and approved by the JBI Scientific Committee following extensive peer review. Although designed for use in systematic reviews, JBI critical appraisal tools can also be used when creating Critically Appraised Topics (CAT), in journal clubs and as an educational tool.

JBI CRITICAL APPRAISAL CHECKLIST FOR ANALYTICAL CROSS SECTIONAL STUDIES

Reviewer: Daniel de la Rosa Martinez

Date: 27 de abril 2020

Author:

Year: 2020 Record Number: 52_32839787_DDM

	Yes	No	Unclear	Not applicable
1. Were the criteria for inclusion in the sample clearly defined?	<input checked="" type="checkbox"/>	<input type="checkbox"/>	<input type="checkbox"/>	<input type="checkbox"/>
2. Were the study subjects and the setting described in detail?	<input checked="" type="checkbox"/>	<input type="checkbox"/>	<input type="checkbox"/>	<input type="checkbox"/>
3. Was the exposure measured in a valid and reliable way?	<input type="checkbox"/>	<input type="checkbox"/>	<input checked="" type="checkbox"/>	<input type="checkbox"/>
4. Were objective, standard criteria used for measurement of the condition?	<input type="checkbox"/>	<input type="checkbox"/>	<input checked="" type="checkbox"/>	<input type="checkbox"/>
5. Were confounding factors identified?	<input checked="" type="checkbox"/>	<input type="checkbox"/>	<input type="checkbox"/>	<input type="checkbox"/>
6. Were strategies to deal with confounding factors stated?	<input checked="" type="checkbox"/>	<input type="checkbox"/>	<input type="checkbox"/>	<input type="checkbox"/>
7. Were the outcomes measured in a valid and reliable way?	<input checked="" type="checkbox"/>	<input type="checkbox"/>	<input type="checkbox"/>	<input type="checkbox"/>
8. Was appropriate statistical analysis used?	<input checked="" type="checkbox"/>	<input type="checkbox"/>	<input type="checkbox"/>	<input type="checkbox"/>

Overall appraisal: Include Exclude Seek further info

Comments (including reason for exclusion)

_No se mencionan sintomas persistentes, se hace una exploracion de la clinica pero sin el seguimiento suficiente para explorar secuelas o long covid

EXPLANATION OF ANALYTICAL CROSS SECTIONAL STUDIES CRITICAL APPRAISAL

How to cite: Moola S, Munn Z, Tufanaru C, Aromataris E, Sears K, Sfetcu R, Currie M, Qureshi R, Mattis P, Lisy K, Mu P-F. Chapter 7: Systematic reviews of etiology and risk . In: Aromataris E, Munn Z (Editors). *JBIManual for Evidence Synthesis*. JBI, 2020. Available from <https://synthesismanual.jbi.global>

Analytical cross sectional studies Critical Appraisal Tool

Answers: Yes, No, Unclear or Not/Applicable

1. Were the criteria for inclusion in the sample clearly defined?

The authors should provide clear inclusion and exclusion criteria that they developed prior to recruitment of the study participants. The inclusion/exclusion criteria should be specified (e.g., risk, stage of disease progression) with sufficient detail and all the necessary information critical to the study.

2. Were the study subjects and the setting described in detail?

The study sample should be described in sufficient detail so that other researchers can determine if it is comparable to the population of interest to them. The authors should provide a clear description of the population from which the study participants were selected or recruited, including demographics, location, and time period.

3. Was the exposure measured in a valid and reliable way?

The study should clearly describe the method of measurement of exposure. Assessing validity requires that a 'gold standard' is available to which the measure can be compared. The validity of exposure measurement usually relates to whether a current measure is appropriate or whether a measure of past exposure is needed.

Reliability refers to the processes included in an epidemiological study to check repeatability of measurements of the exposures. These usually include intra-observer reliability and inter-observer reliability.

4. Were objective, standard criteria used for measurement of the condition?

It is useful to determine if patients were included in the study based on either a specified diagnosis or definition. This is more likely to decrease the risk of bias. Characteristics are another useful approach to matching groups, and studies that did not use specified diagnostic methods or definitions should provide evidence on matching by key characteristics

5. Were confounding factors identified?

Confounding has occurred where the estimated intervention exposure effect is biased by the presence of some difference between the comparison groups (apart from the exposure investigated/of interest). Typical confounders include baseline characteristics, prognostic factors, or concomitant exposures (e.g. smoking). A confounder is a difference between the comparison groups and it influences the direction of the study results. A high quality study at the level of cohort design will identify the potential confounders and measure them (where possible). This is difficult for studies where behavioral, attitudinal or lifestyle factors may impact on the results.

6. Were strategies to deal with confounding factors stated?

Strategies to deal with effects of confounding factors may be dealt within the study design or in data analysis. By matching or stratifying sampling of participants, effects of confounding factors can be adjusted for. When dealing with adjustment in data analysis, assess the statistics used in the study. Most will be some form of multivariate regression analysis to account for the confounding factors measured.

7. Were the outcomes measured in a valid and reliable way?

Read the methods section of the paper. If for e.g. lung cancer is assessed based on existing definitions or diagnostic criteria, then the answer to this question is likely to be yes. If lung cancer is assessed using observer reported, or self-reported scales, the risk of over- or under-reporting is increased, and objectivity is compromised. Importantly, determine if the measurement tools used were validated instruments as this has a significant impact on outcome assessment validity.

Having established the objectivity of the outcome measurement (e.g. lung cancer) instrument, it's important to establish how the measurement was conducted. Were those involved in collecting data trained or educated in the use of the instrument/s? (e.g. radiographers). If there was more than one data collector, were they similar in terms of level of education, clinical or research experience, or level of responsibility in the piece of research being appraised?

8. Was appropriate statistical analysis used?

As with any consideration of statistical analysis, consideration should be given to whether there was a more appropriate alternate statistical method that could have been used. The methods section should be detailed enough for reviewers to identify which analytical techniques were used (in particular, regression or stratification) and how specific confounders were measured.

For studies utilizing regression analysis, it is useful to identify if the study identified which variables were included and how they related to the outcome. If stratification was the analytical approach used, were the strata of analysis defined by the specified variables? Additionally, it is also important to assess the appropriateness of the analytical strategy in terms of the assumptions associated with the approach as differing methods of analysis are based on differing assumptions about the data and how it will respond.

JBI CRITICAL APPRAISAL CHECKLIST FOR CASE REPORTS

Reviewer Daniel de la Rosa Martinez Date 15-01-21

Author Tale et al Year 2020 Record Number 53_32814978_DDM

	Yes	No	Unclear	Not applicable
1. Were patient's demographic characteristics clearly described?	<input type="checkbox"/>	<input type="checkbox"/>	<input checked="" type="checkbox"/>	<input type="checkbox"/>
2. Was the patient's history clearly described and presented as a timeline?	<input checked="" type="checkbox"/>	<input type="checkbox"/>	<input type="checkbox"/>	<input type="checkbox"/>
3. Was the current clinical condition of the patient on presentation clearly described?	<input checked="" type="checkbox"/>	<input type="checkbox"/>	<input type="checkbox"/>	<input type="checkbox"/>
4. Were diagnostic tests or assessment methods and the results clearly described?	<input checked="" type="checkbox"/>	<input type="checkbox"/>	<input type="checkbox"/>	<input type="checkbox"/>
5. Was the intervention(s) or treatment procedure(s) clearly described?	<input type="checkbox"/>	<input type="checkbox"/>	<input type="checkbox"/>	<input checked="" type="checkbox"/>
6. Was the post-intervention clinical condition clearly described?	<input type="checkbox"/>	<input type="checkbox"/>	<input type="checkbox"/>	<input checked="" type="checkbox"/>
7. Were adverse events (harms) or unanticipated events identified and described?	<input type="checkbox"/>	<input type="checkbox"/>	<input checked="" type="checkbox"/>	<input type="checkbox"/>
8. Does the case report provide takeaway lessons?	<input checked="" type="checkbox"/>	<input type="checkbox"/>	<input type="checkbox"/>	<input type="checkbox"/>

Overall appraisal: Include Exclude Seek further info

Comments (including reason for exclusion)

Case report

JBI CRITICAL APPRAISAL CHECKLIST FOR SYSTEMATIC REVIEWS AND RESEARCH SYNTHESSES

Reviewer Daniel de la Rosa Date 21-11-20

Author J. R. Kelly et al Year 2020 Record Number 54_32811575

	Yes	No	Unclear	Not applicable
1. Is the review question clearly and explicitly stated?	<input checked="" type="checkbox"/>	<input type="checkbox"/>	<input type="checkbox"/>	<input type="checkbox"/>
2. Were the inclusion criteria appropriate for the review question?	<input type="checkbox"/>	<input type="checkbox"/>	<input type="checkbox"/>	<input checked="" type="checkbox"/>
3. Was the search strategy appropriate?	<input type="checkbox"/>	<input type="checkbox"/>	<input type="checkbox"/>	<input checked="" type="checkbox"/>
4. Were the sources and resources used to search for studies adequate?	<input type="checkbox"/>	<input type="checkbox"/>	<input type="checkbox"/>	<input checked="" type="checkbox"/>
5. Were the criteria for appraising studies appropriate?	<input type="checkbox"/>	<input type="checkbox"/>	<input type="checkbox"/>	<input checked="" type="checkbox"/>
6. Was critical appraisal conducted by two or more reviewers independently?	<input type="checkbox"/>	<input type="checkbox"/>	<input type="checkbox"/>	<input checked="" type="checkbox"/>
7. Were there methods to minimize errors in data extraction?	<input type="checkbox"/>	<input type="checkbox"/>	<input type="checkbox"/>	<input checked="" type="checkbox"/>
8. Were the methods used to combine studies appropriate?	<input type="checkbox"/>	<input type="checkbox"/>	<input type="checkbox"/>	<input checked="" type="checkbox"/>
9. Was the likelihood of publication bias assessed?	<input type="checkbox"/>	<input type="checkbox"/>	<input type="checkbox"/>	<input checked="" type="checkbox"/>
10. Were recommendations for policy and/or practice supported by the reported data?	<input type="checkbox"/>	<input type="checkbox"/>	<input checked="" type="checkbox"/>	<input type="checkbox"/>
11. Were the specific directives for new research appropriate?	<input checked="" type="checkbox"/>	<input type="checkbox"/>	<input type="checkbox"/>	<input type="checkbox"/>

Overall appraisal: Include Exclude Seek further info

Comments (Including reason for exclusion)

Review - Excludes

JBI CRITICAL APPRAISAL CHECKLIST FOR ANALYTICAL CROSS SECTIONAL STUDIES

Reviewer Daniel de la Rosa Date 16-01-21

Author Christine Miaskowski et al Year 2020 Record Number 55_32809060

	Yes	No	Unclear	Not applicable
1. Were the criteria for inclusion in the sample clearly defined?	<input checked="" type="checkbox"/>	<input type="checkbox"/>	<input type="checkbox"/>	<input type="checkbox"/>
2. Were the study subjects and the setting described in detail?	<input checked="" type="checkbox"/>	<input type="checkbox"/>	<input type="checkbox"/>	<input type="checkbox"/>
3. Was the exposure measured in a valid and reliable way?	<input checked="" type="checkbox"/>	<input type="checkbox"/>	<input type="checkbox"/>	<input type="checkbox"/>
4. Were objective, standard criteria used for measurement of the condition?	<input checked="" type="checkbox"/>	<input type="checkbox"/>	<input type="checkbox"/>	<input type="checkbox"/>
5. Were confounding factors identified?	<input type="checkbox"/>	<input checked="" type="checkbox"/>	<input type="checkbox"/>	<input type="checkbox"/>
6. Were strategies to deal with confounding factors stated?	<input type="checkbox"/>	<input checked="" type="checkbox"/>	<input type="checkbox"/>	<input type="checkbox"/>
7. Were the outcomes measured in a valid and reliable way?	<input checked="" type="checkbox"/>	<input type="checkbox"/>	<input type="checkbox"/>	<input type="checkbox"/>
8. Was appropriate statistical analysis used?	<input checked="" type="checkbox"/>	<input type="checkbox"/>	<input type="checkbox"/>	<input type="checkbox"/>

Overall appraisal: Include Exclude Seek further info

Comments (including reason for exclusion)

No information about PACS

JBI CRITICAL APPRAISAL CHECKLIST FOR ANALYTICAL CROSS SECTIONAL STUDIES

Reviewer Daniel de la Rosa Date 20-01-21

Author Ding Shi, et al Year 2020 Record Number 56_32614392_DDM

	Yes	No	Unclear	Not applicable
1. Were the criteria for inclusion in the sample clearly defined?	<input checked="" type="checkbox"/>	<input type="checkbox"/>	<input type="checkbox"/>	<input type="checkbox"/>
2. Were the study subjects and the setting described in detail?	<input checked="" type="checkbox"/>	<input type="checkbox"/>	<input type="checkbox"/>	<input type="checkbox"/>
3. Was the exposure measured in a valid and reliable way?	<input checked="" type="checkbox"/>	<input type="checkbox"/>	<input type="checkbox"/>	<input type="checkbox"/>
4. Were objective, standard criteria used for measurement of the condition?	<input checked="" type="checkbox"/>	<input type="checkbox"/>	<input type="checkbox"/>	<input type="checkbox"/>
5. Were confounding factors identified?	<input checked="" type="checkbox"/>	<input type="checkbox"/>	<input type="checkbox"/>	<input type="checkbox"/>
6. Were strategies to deal with confounding factors stated?	<input checked="" type="checkbox"/>	<input type="checkbox"/>	<input type="checkbox"/>	<input type="checkbox"/>
7. Were the outcomes measured in a valid and reliable way?	<input checked="" type="checkbox"/>	<input type="checkbox"/>	<input type="checkbox"/>	<input type="checkbox"/>
8. Was appropriate statistical analysis used?	<input checked="" type="checkbox"/>	<input type="checkbox"/>	<input type="checkbox"/>	<input type="checkbox"/>

Overall appraisal: Include Exclude Seek further info

Comments (including reason for exclusion)

No information about long-term manifestations

JBI CRITICAL APPRAISAL CHECKLIST FOR ANALYTICAL CROSS SECTIONAL STUDIES

Reviewer Daniel de la Rosa Date 22-11-20

Author Martijn A. Spruit et al Year 2020 Record Number 58_32817258

	Yes	No	Unclear	Not applicable
1. Were the criteria for inclusion in the sample clearly defined?	<input type="checkbox"/>	<input type="checkbox"/>	<input checked="" type="checkbox"/>	<input type="checkbox"/>
2. Were the study subjects and the setting described in detail?	<input type="checkbox"/>	<input type="checkbox"/>	<input type="checkbox"/>	<input checked="" type="checkbox"/>
3. Was the exposure measured in a valid and reliable way?	<input type="checkbox"/>	<input type="checkbox"/>	<input type="checkbox"/>	<input checked="" type="checkbox"/>
4. Were objective, standard criteria used for measurement of the condition?	<input type="checkbox"/>	<input type="checkbox"/>	<input type="checkbox"/>	<input checked="" type="checkbox"/>
5. Were confounding factors identified?	<input type="checkbox"/>	<input type="checkbox"/>	<input type="checkbox"/>	<input checked="" type="checkbox"/>
6. Were strategies to deal with confounding factors stated?	<input type="checkbox"/>	<input type="checkbox"/>	<input type="checkbox"/>	<input checked="" type="checkbox"/>
7. Were the outcomes measured in a valid and reliable way?	<input type="checkbox"/>	<input type="checkbox"/>	<input type="checkbox"/>	<input checked="" type="checkbox"/>
8. Was appropriate statistical analysis used?	<input type="checkbox"/>	<input type="checkbox"/>	<input type="checkbox"/>	<input checked="" type="checkbox"/>

Overall appraisal: Include Exclude Seek further info

Comments (including reason for exclusion)

Guideliness based on expert opinion

JBI Critical Appraisal Checklist for Case Series

Reviewer Daniel de la Rosa Martinez Date 04/01/21

Author Martin A. Vilela-Estradaa Year 2020 Record Number 59_32804922

	Yes	No	Unclear	Not applicable
• Were there clear criteria for inclusion in the case series?	<input type="checkbox"/>	<input checked="" type="checkbox"/>	<input type="checkbox"/>	<input type="checkbox"/>
• Was the condition measured in a standard, reliable way for all participants included in the case series?	<input checked="" type="checkbox"/>	<input type="checkbox"/>	<input type="checkbox"/>	<input type="checkbox"/>
• Were valid methods used for identification of the condition for all participants included in the case series?	<input checked="" type="checkbox"/>	<input type="checkbox"/>	<input type="checkbox"/>	<input type="checkbox"/>
• Did the case series have consecutive inclusion of participants?	<input checked="" type="checkbox"/>	<input type="checkbox"/>	<input type="checkbox"/>	<input type="checkbox"/>
• Did the case series have complete inclusion of participants?	<input checked="" type="checkbox"/>	<input type="checkbox"/>	<input type="checkbox"/>	<input type="checkbox"/>
• Was there clear reporting of the demographics of the participants in the study?	<input checked="" type="checkbox"/>	<input type="checkbox"/>	<input type="checkbox"/>	<input type="checkbox"/>
• Was there clear reporting of clinical information of the participants?	<input checked="" type="checkbox"/>	<input type="checkbox"/>	<input type="checkbox"/>	<input type="checkbox"/>
• Were the outcomes or follow up results of cases clearly reported?	<input checked="" type="checkbox"/>	<input type="checkbox"/>	<input type="checkbox"/>	<input type="checkbox"/>
• Was there clear reporting of the presenting site(s)/clinic(s) demographic information?	<input checked="" type="checkbox"/>	<input type="checkbox"/>	<input type="checkbox"/>	<input type="checkbox"/>
• Was statistical analysis appropriate?	<input type="checkbox"/>	<input type="checkbox"/>	<input type="checkbox"/>	<input checked="" type="checkbox"/>

Overall appraisal: Include Exclude Seek further info

Comments (Including reason for exclusion)

JBI CRITICAL APPRAISAL CHECKLIST FOR CASE REPORTS

Reviewer Daniel de la Rosa Date 21-01-21

Author Pedro Augusto Sampaio Rocha-Filho, Year 2020 Record Number 60_32790179

	Yes	No	Unclear	Not applicable
1. Were patient's demographic characteristics clearly described?	<input checked="" type="checkbox"/>	<input type="checkbox"/>	<input type="checkbox"/>	<input type="checkbox"/>
2. Was the patient's history clearly described and presented as a timeline?	<input checked="" type="checkbox"/>	<input type="checkbox"/>	<input type="checkbox"/>	<input type="checkbox"/>
3. Was the current clinical condition of the patient on presentation clearly described?	<input checked="" type="checkbox"/>	<input type="checkbox"/>	<input type="checkbox"/>	<input type="checkbox"/>
4. Were diagnostic tests or assessment methods and the results clearly described?	<input checked="" type="checkbox"/>	<input type="checkbox"/>	<input type="checkbox"/>	<input type="checkbox"/>
5. Was the intervention(s) or treatment procedure(s) clearly described?	<input checked="" type="checkbox"/>	<input type="checkbox"/>	<input type="checkbox"/>	<input type="checkbox"/>
6. Was the post-intervention clinical condition clearly described?	<input checked="" type="checkbox"/>	<input type="checkbox"/>	<input type="checkbox"/>	<input type="checkbox"/>
7. Were adverse events (harms) or unanticipated events identified and described?	<input checked="" type="checkbox"/>	<input type="checkbox"/>	<input type="checkbox"/>	<input type="checkbox"/>
8. Does the case report provide takeaway lessons?	<input checked="" type="checkbox"/>	<input type="checkbox"/>	<input type="checkbox"/>	<input type="checkbox"/>

Overall appraisal: Include Exclude Seek further info

Comments (including reason for exclusion)

Case report

JBI CRITICAL APPRAISAL CHECKLIST FOR ANALYTICAL CROSS SECTIONAL STUDIES

Reviewer Daniel de la Rosa Date 26-01-21

Author Salma Batool-Anwar, Year 2020 Record Number 61_32780011

	Yes	No	Unclear	Not applicable
1. Were the criteria for inclusion in the sample clearly defined?	<input checked="" type="checkbox"/>	<input type="checkbox"/>	<input type="checkbox"/>	<input type="checkbox"/>
2. Were the study subjects and the setting described in detail?	<input checked="" type="checkbox"/>	<input type="checkbox"/>	<input type="checkbox"/>	<input type="checkbox"/>
3. Was the exposure measured in a valid and reliable way?	<input checked="" type="checkbox"/>	<input type="checkbox"/>	<input type="checkbox"/>	<input type="checkbox"/>
4. Were objective, standard criteria used for measurement of the condition?	<input checked="" type="checkbox"/>	<input type="checkbox"/>	<input type="checkbox"/>	<input type="checkbox"/>
5. Were confounding factors identified?	<input type="checkbox"/>	<input checked="" type="checkbox"/>	<input type="checkbox"/>	<input type="checkbox"/>
6. Were strategies to deal with confounding factors stated?	<input type="checkbox"/>	<input checked="" type="checkbox"/>	<input type="checkbox"/>	<input type="checkbox"/>
7. Were the outcomes measured in a valid and reliable way?	<input checked="" type="checkbox"/>	<input type="checkbox"/>	<input type="checkbox"/>	<input type="checkbox"/>
8. Was appropriate statistical analysis used?	<input checked="" type="checkbox"/>	<input type="checkbox"/>	<input type="checkbox"/>	<input type="checkbox"/>

Overall appraisal: Include Exclude Seek further info

Comments (including reason for exclusion)

No information about PACS

JBI CRITICAL APPRAISAL CHECKLIST FOR ANALYTICAL CROSS SECTIONAL STUDIES

Reviewer Daniel de la Rosa Martinez Date 29/11/20

Author Carfi Year 2020 Record Number 62_32644129

	Yes	No	Unclear	Not applicable
1. Were the criteria for inclusion in the sample clearly defined?	<input checked="" type="checkbox"/>	<input type="checkbox"/>	<input type="checkbox"/>	<input type="checkbox"/>
2. Were the study subjects and the setting described in detail?	<input checked="" type="checkbox"/>	<input type="checkbox"/>	<input type="checkbox"/>	<input type="checkbox"/>
3. Was the exposure measured in a valid and reliable way?	<input checked="" type="checkbox"/>	<input type="checkbox"/>	<input type="checkbox"/>	<input type="checkbox"/>
4. Were objective, standard criteria used for measurement of the condition?	<input checked="" type="checkbox"/>	<input type="checkbox"/>	<input type="checkbox"/>	<input type="checkbox"/>
5. Were confounding factors identified?	<input type="checkbox"/>	<input type="checkbox"/>	<input checked="" type="checkbox"/>	<input type="checkbox"/>
6. Were strategies to deal with confounding factors stated?	<input type="checkbox"/>	<input type="checkbox"/>	<input checked="" type="checkbox"/>	<input type="checkbox"/>
7. Were the outcomes measured in a valid and reliable way?	<input checked="" type="checkbox"/>	<input type="checkbox"/>	<input type="checkbox"/>	<input type="checkbox"/>
8. Was appropriate statistical analysis used?	<input checked="" type="checkbox"/>	<input type="checkbox"/>	<input type="checkbox"/>	<input type="checkbox"/>

Overall appraisal: Include Exclude Seek further info

Comments (including reason for exclusion)

EXPLANATION OF ANALYTICAL CROSS SECTIONAL STUDIES CRITICAL APPRAISAL

How to cite: Moola S, Munn Z, Tufanaru C, Aromataris E, Sears K, Sfetcu R, Currie M, Qureshi R, Mattis P, Lisy K, Mu P-F. Chapter 7: Systematic reviews of etiology and risk . In: Aromataris E, Munn Z (Editors). *JBIManual for Evidence Synthesis*. JBI, 2020. Available from <https://synthesismanual.jbi.global>

Analytical cross sectional studies Critical Appraisal Tool

Answers: Yes, No, Unclear or Not/Applicable

1. Were the criteria for inclusion in the sample clearly defined?

The authors should provide clear inclusion and exclusion criteria that they developed prior to recruitment of the study participants. The inclusion/exclusion criteria should be specified (e.g., risk, stage of disease progression) with sufficient detail and all the necessary information critical to the study.

2. Were the study subjects and the setting described in detail?

The study sample should be described in sufficient detail so that other researchers can determine if it is comparable to the population of interest to them. The authors should provide a clear description of the population from which the study participants were selected or recruited, including demographics, location, and time period.

3. Was the exposure measured in a valid and reliable way?

The study should clearly describe the method of measurement of exposure. Assessing validity requires that a 'gold standard' is available to which the measure can be compared. The validity of exposure measurement usually relates to whether a current measure is appropriate or whether a measure of past exposure is needed.

Reliability refers to the processes included in an epidemiological study to check repeatability of measurements of the exposures. These usually include intra-observer reliability and inter-observer reliability.

4. Were objective, standard criteria used for measurement of the condition?

It is useful to determine if patients were included in the study based on either a specified diagnosis or definition. This is more likely to decrease the risk of bias. Characteristics are another useful approach to matching groups, and studies that did not use specified diagnostic methods or definitions should provide evidence on matching by key characteristics

5. Were confounding factors identified?

Confounding has occurred where the estimated intervention exposure effect is biased by the presence of some difference between the comparison groups (apart from the exposure investigated/of interest). Typical confounders include baseline characteristics, prognostic factors, or concomitant exposures (e.g. smoking). A confounder is a difference between the comparison groups and it influences the direction of the study results. A high quality study at the level of cohort design will identify the potential confounders and measure them (where possible). This is difficult for studies where behavioral, attitudinal or lifestyle factors may impact on the results.

6. Were strategies to deal with confounding factors stated?

Strategies to deal with effects of confounding factors may be dealt within the study design or in data analysis. By matching or stratifying sampling of participants, effects of confounding factors can be adjusted for. When dealing with adjustment in data analysis, assess the statistics used in the study. Most will be some form of multivariate regression analysis to account for the confounding factors measured.

7. Were the outcomes measured in a valid and reliable way?

Read the methods section of the paper. If for e.g. lung cancer is assessed based on existing definitions or diagnostic criteria, then the answer to this question is likely to be yes. If lung cancer is assessed using observer reported, or self-reported scales, the risk of over- or under-reporting is increased, and objectivity is compromised. Importantly, determine if the measurement tools used were validated instruments as this has a significant impact on outcome assessment validity.

Having established the objectivity of the outcome measurement (e.g. lung cancer) instrument, it's important to establish how the measurement was conducted. Were those involved in collecting data trained or educated in the use of the instrument/s? (e.g. radiographers). If there was more than one data collector, were they similar in terms of level of education, clinical or research experience, or level of responsibility in the piece of research being appraised?

8. Was appropriate statistical analysis used?

As with any consideration of statistical analysis, consideration should be given to whether there was a more appropriate alternate statistical method that could have been used. The methods section should be detailed enough for reviewers to identify which analytical techniques were used (in particular, regression or stratification) and how specific confounders were measured.

For studies utilizing regression analysis, it is useful to identify if the study identified which variables were included and how they related to the outcome. If stratification was the analytical approach used, were the strata of analysis defined by the specified variables? Additionally, it is also important to assess the appropriateness of the analytical strategy in terms of the assumptions associated with the approach as differing methods of analysis are based on differing assumptions about the data and how it will respond.

JBI CRITICAL APPRAISAL CHECKLIST FOR COHORT STUDIES

Reviewer Daniel de la Rosa Date 30-01-21

Author Vallari Shah, et al Year 2020 Record Number 63_32526039

	Yes	No	Unclear	Not applicable
1. Were the two groups similar and recruited from the same population?	<input checked="" type="checkbox"/>	<input type="checkbox"/>	<input type="checkbox"/>	<input type="checkbox"/>
2. Were the exposures measured similarly to assign people to both exposed and unexposed groups?	<input checked="" type="checkbox"/>	<input type="checkbox"/>	<input type="checkbox"/>	<input type="checkbox"/>
3. Was the exposure measured in a valid and reliable way?	<input checked="" type="checkbox"/>	<input type="checkbox"/>	<input type="checkbox"/>	<input type="checkbox"/>
4. Were confounding factors identified?	<input type="checkbox"/>	<input type="checkbox"/>	<input checked="" type="checkbox"/>	<input type="checkbox"/>
5. Were strategies to deal with confounding factors stated?	<input type="checkbox"/>	<input type="checkbox"/>	<input checked="" type="checkbox"/>	<input type="checkbox"/>
6. Were the groups/participants free of the outcome at the start of the study (or at the moment of exposure)?	<input type="checkbox"/>	<input type="checkbox"/>	<input checked="" type="checkbox"/>	<input type="checkbox"/>
7. Were the outcomes measured in a valid and reliable way?	<input checked="" type="checkbox"/>	<input type="checkbox"/>	<input type="checkbox"/>	<input type="checkbox"/>
8. Was the follow up time reported and sufficient to be long enough for outcomes to occur?	<input checked="" type="checkbox"/>	<input type="checkbox"/>	<input type="checkbox"/>	<input type="checkbox"/>
9. Was follow up complete, and if not, were the reasons to loss to follow up described and explored?	<input type="checkbox"/>	<input type="checkbox"/>	<input type="checkbox"/>	<input checked="" type="checkbox"/>
10. Were strategies to address incomplete follow up utilized?	<input type="checkbox"/>	<input type="checkbox"/>	<input type="checkbox"/>	<input checked="" type="checkbox"/>
11. Was appropriate statistical analysis used?	<input checked="" type="checkbox"/>	<input type="checkbox"/>	<input type="checkbox"/>	<input type="checkbox"/>

Overall appraisal: Include Exclude Seek further info

Comments (including reason for exclusion)

No information about PACS

JBI CRITICAL APPRAISAL CHECKLIST FOR CASE REPORTS

Reviewer Daniel de la Rosa Date 31-01-21

Author Sam K. Touisserkani et al Year 2020 Record Number 64_32802540

	Yes	No	Unclear	Not applicable
1. Were patient's demographic characteristics clearly described?	<input type="checkbox"/>	<input checked="" type="checkbox"/>	<input type="checkbox"/>	<input type="checkbox"/>
2. Was the patient's history clearly described and presented as a timeline?	<input type="checkbox"/>	<input checked="" type="checkbox"/>	<input type="checkbox"/>	<input type="checkbox"/>
3. Was the current clinical condition of the patient on presentation clearly described?	<input checked="" type="checkbox"/>	<input type="checkbox"/>	<input type="checkbox"/>	<input type="checkbox"/>
4. Were diagnostic tests or assessment methods and the results clearly described?	<input checked="" type="checkbox"/>	<input type="checkbox"/>	<input type="checkbox"/>	<input type="checkbox"/>
5. Was the intervention(s) or treatment procedure(s) clearly described?	<input checked="" type="checkbox"/>	<input type="checkbox"/>	<input type="checkbox"/>	<input type="checkbox"/>
6. Was the post-intervention clinical condition clearly described?	<input type="checkbox"/>	<input type="checkbox"/>	<input type="checkbox"/>	<input checked="" type="checkbox"/>
7. Were adverse events (harms) or unanticipated events identified and described?	<input type="checkbox"/>	<input type="checkbox"/>	<input type="checkbox"/>	<input checked="" type="checkbox"/>
8. Does the case report provide takeaway lessons?	<input checked="" type="checkbox"/>	<input type="checkbox"/>	<input type="checkbox"/>	<input type="checkbox"/>

Overall appraisal: Include Exclude Seek further info

Comments (including reason for exclusion)

JBI CRITICAL APPRAISAL CHECKLIST FOR COHORT STUDIES

Reviewer Daniel de la Rosa Martinez Date 31-01-21
 Author Carlo Gaspardone, et al. Year 2020 Record Number 65_32770687

	Yes	No	Unclear	Not applicable
1. Were the two groups similar and recruited from the same population?	<input checked="" type="checkbox"/>	<input type="checkbox"/>	<input type="checkbox"/>	<input type="checkbox"/>
2. Were the exposures measured similarly to assign people to both exposed and unexposed groups?	<input checked="" type="checkbox"/>	<input type="checkbox"/>	<input type="checkbox"/>	<input type="checkbox"/>
3. Was the exposure measured in a valid and reliable way?	<input checked="" type="checkbox"/>	<input type="checkbox"/>	<input type="checkbox"/>	<input type="checkbox"/>
4. Were confounding factors identified?	<input type="checkbox"/>	<input checked="" type="checkbox"/>	<input type="checkbox"/>	<input type="checkbox"/>
5. Were strategies to deal with confounding factors stated?	<input type="checkbox"/>	<input checked="" type="checkbox"/>	<input type="checkbox"/>	<input type="checkbox"/>
6. Were the groups/participants free of the outcome at the start of the study (or at the moment of exposure)?	<input type="checkbox"/>	<input type="checkbox"/>	<input type="checkbox"/>	<input checked="" type="checkbox"/>
7. Were the outcomes measured in a valid and reliable way?	<input checked="" type="checkbox"/>	<input type="checkbox"/>	<input type="checkbox"/>	<input type="checkbox"/>
8. Was the follow up time reported and sufficient to be long enough for outcomes to occur?	<input type="checkbox"/>	<input type="checkbox"/>	<input checked="" type="checkbox"/>	<input type="checkbox"/>
9. Was follow up complete, and if not, were the reasons to loss to follow up described and explored?	<input type="checkbox"/>	<input type="checkbox"/>	<input checked="" type="checkbox"/>	<input type="checkbox"/>
10. Were strategies to address incomplete follow up utilized?	<input type="checkbox"/>	<input checked="" type="checkbox"/>	<input type="checkbox"/>	<input type="checkbox"/>
11. Was appropriate statistical analysis used?	<input checked="" type="checkbox"/>	<input type="checkbox"/>	<input type="checkbox"/>	<input type="checkbox"/>

Overall appraisal: Include Exclude Seek further info

Comments (Including reason for exclusion)

No comments.

JBI CRITICAL APPRAISAL CHECKLIST FOR CASE REPORTS

Reviewer Daniel de la Rosa Date 31-01-20

Author Xuemin Guo et al Year _____ Record Number 66_32849650

	Yes	No	Unclear	Not applicable
1. Were patient's demographic characteristics clearly described?	<input checked="" type="checkbox"/>	<input type="checkbox"/>	<input type="checkbox"/>	<input type="checkbox"/>
2. Was the patient's history clearly described and presented as a timeline?	<input checked="" type="checkbox"/>	<input type="checkbox"/>	<input type="checkbox"/>	<input type="checkbox"/>
3. Was the current clinical condition of the patient on presentation clearly described?	<input checked="" type="checkbox"/>	<input type="checkbox"/>	<input type="checkbox"/>	<input type="checkbox"/>
4. Were diagnostic tests or assessment methods and the results clearly described?	<input checked="" type="checkbox"/>	<input type="checkbox"/>	<input type="checkbox"/>	<input type="checkbox"/>
5. Was the intervention(s) or treatment procedure(s) clearly described?	<input checked="" type="checkbox"/>	<input type="checkbox"/>	<input type="checkbox"/>	<input type="checkbox"/>
6. Was the post-intervention clinical condition clearly described?	<input checked="" type="checkbox"/>	<input type="checkbox"/>	<input type="checkbox"/>	<input type="checkbox"/>
7. Were adverse events (harms) or unanticipated events identified and described?	<input checked="" type="checkbox"/>	<input type="checkbox"/>	<input type="checkbox"/>	<input type="checkbox"/>
8. Does the case report provide takeaway lessons?	<input checked="" type="checkbox"/>	<input type="checkbox"/>	<input type="checkbox"/>	<input type="checkbox"/>

Overall appraisal: Include Exclude Seek further info

Comments (including reason for exclusion)

Case report

JBI CRITICAL APPRAISAL CHECKLIST FOR QUASI-EXPERIMENTAL STUDIES

Reviewer Isaac David Juárez Cruz Date 14/11/2020

Author Supeng Wang, Yang Pan, Quanyi Wang, Huangyu Miao, Ashley N. Brown, Libin Rong Year 2020 Record Number 67_32771304_IDJC

	Yes	No	Unclear	Not applicable
1. Is it clear in the study what is the 'cause' and what is the 'effect' (i.e. there is no confusion about which variable comes first)?	<input checked="" type="checkbox"/>	<input type="checkbox"/>	<input type="checkbox"/>	<input type="checkbox"/>
2. Were the participants included in any comparisons similar?	<input type="checkbox"/>	<input type="checkbox"/>	<input checked="" type="checkbox"/>	<input type="checkbox"/>
3. Were the participants included in any comparisons receiving similar treatment/care, other than the exposure or intervention of interest?	<input checked="" type="checkbox"/>	<input type="checkbox"/>	<input type="checkbox"/>	<input type="checkbox"/>
4. Was there a control group?	<input type="checkbox"/>	<input type="checkbox"/>	<input type="checkbox"/>	<input checked="" type="checkbox"/>
5. Were there multiple measurements of the outcome both pre and post the intervention/exposure?	<input checked="" type="checkbox"/>	<input type="checkbox"/>	<input type="checkbox"/>	<input type="checkbox"/>
6. Was follow up complete and if not, were differences between groups in terms of their follow up adequately described and analyzed?	<input checked="" type="checkbox"/>	<input type="checkbox"/>	<input type="checkbox"/>	<input type="checkbox"/>
7. Were the outcomes of participants included in any comparisons measured in the same way?	<input checked="" type="checkbox"/>	<input type="checkbox"/>	<input type="checkbox"/>	<input type="checkbox"/>
8. Were outcomes measured in a reliable way?	<input checked="" type="checkbox"/>	<input type="checkbox"/>	<input type="checkbox"/>	<input type="checkbox"/>
9. Was appropriate statistical analysis used?	<input checked="" type="checkbox"/>	<input type="checkbox"/>	<input type="checkbox"/>	<input type="checkbox"/>

Overall appraisal: Include Exclude Seek further info

Comments (Including reason for exclusion)

Se excluye este Artículo, no por su calidad, sino porque no cumple con la información de interés para la revisión. No hace mención a datos o información que nos sean útiles por el momento.

JBI CRITICAL APPRAISAL CHECKLIST FOR ANALYTICAL CROSS SECTIONAL STUDIES

Reviewer Daniel de la Rosa Date 31-01-21

Author Vaira LA, et al Year 2020 Record Number 68_32762737

	Yes	No	Unclear	Not applicable
1. Were the criteria for inclusion in the sample clearly defined?	<input checked="" type="checkbox"/>	<input type="checkbox"/>	<input type="checkbox"/>	<input type="checkbox"/>
2. Were the study subjects and the setting described in detail?	<input checked="" type="checkbox"/>	<input type="checkbox"/>	<input type="checkbox"/>	<input type="checkbox"/>
3. Was the exposure measured in a valid and reliable way?	<input checked="" type="checkbox"/>	<input type="checkbox"/>	<input type="checkbox"/>	<input type="checkbox"/>
4. Were objective, standard criteria used for measurement of the condition?	<input checked="" type="checkbox"/>	<input type="checkbox"/>	<input type="checkbox"/>	<input type="checkbox"/>
5. Were confounding factors identified?	<input type="checkbox"/>	<input checked="" type="checkbox"/>	<input type="checkbox"/>	<input type="checkbox"/>
6. Were strategies to deal with confounding factors stated?	<input type="checkbox"/>	<input checked="" type="checkbox"/>	<input type="checkbox"/>	<input type="checkbox"/>
7. Were the outcomes measured in a valid and reliable way?	<input checked="" type="checkbox"/>	<input type="checkbox"/>	<input type="checkbox"/>	<input type="checkbox"/>
8. Was appropriate statistical analysis used?	<input checked="" type="checkbox"/>	<input type="checkbox"/>	<input type="checkbox"/>	<input type="checkbox"/>

Overall appraisal: Include Exclude Seek further info

Comments (including reason for exclusion)

Follow up time less than 21 days

JBI CRITICAL APPRAISAL CHECKLIST FOR ANALYTICAL CROSS SECTIONAL STUDIES

Reviewer Daniel de la Rosa Date 31-01-21

Author Cristina Corsini Campiolla, et al. Year 2020 Record Number 69_3277762

	Yes	No	Unclear	Not applicable
1. Were the criteria for inclusion in the sample clearly defined?	<input checked="" type="checkbox"/>	<input type="checkbox"/>	<input type="checkbox"/>	<input type="checkbox"/>
2. Were the study subjects and the setting described in detail?	<input checked="" type="checkbox"/>	<input type="checkbox"/>	<input type="checkbox"/>	<input type="checkbox"/>
3. Was the exposure measured in a valid and reliable way?	<input checked="" type="checkbox"/>	<input type="checkbox"/>	<input type="checkbox"/>	<input type="checkbox"/>
4. Were objective, standard criteria used for measurement of the condition?	<input checked="" type="checkbox"/>	<input type="checkbox"/>	<input type="checkbox"/>	<input type="checkbox"/>
5. Were confounding factors identified?	<input type="checkbox"/>	<input checked="" type="checkbox"/>	<input type="checkbox"/>	<input type="checkbox"/>
6. Were strategies to deal with confounding factors stated?	<input type="checkbox"/>	<input checked="" type="checkbox"/>	<input type="checkbox"/>	<input type="checkbox"/>
7. Were the outcomes measured in a valid and reliable way?	<input checked="" type="checkbox"/>	<input type="checkbox"/>	<input type="checkbox"/>	<input type="checkbox"/>
8. Was appropriate statistical analysis used?	<input checked="" type="checkbox"/>	<input type="checkbox"/>	<input type="checkbox"/>	<input type="checkbox"/>

Overall appraisal: Include Exclude Seek further info

Comments (including reason for exclusion)

Follow up time less than 21 days

JBI CRITICAL APPRAISAL CHECKLIST FOR COHORT STUDIES

Reviewer Isaac David Juárez Cruz Date 14/11/20

Author Pon et-Megemont L, Paris P, Tranchere A, Salazar JP, Pereira B, Dallel R, Aumeran C, Beytout J, Jacome C, Laurichesse H, Lessens O, Mrozeck N, Vidal M, Moisés X. Year 2020 Record Number 70_32757419_IDJC

- | | Yes | No | Unclear | Not applicable |
|---------------------------------------------------------------------------------------------------------------|-------------------------------------|-------------------------------------|-------------------------------------|-------------------------------------|
| 1. Were the two groups similar and recruited from the same population? | <input checked="" type="checkbox"/> | <input type="checkbox"/> | <input type="checkbox"/> | <input type="checkbox"/> |
| 2. Were the exposures measured similarly to assign people to both exposed and unexposed groups? | <input checked="" type="checkbox"/> | <input type="checkbox"/> | <input type="checkbox"/> | <input type="checkbox"/> |
| 3. Was the exposure measured in a valid and reliable way? | <input type="checkbox"/> | <input type="checkbox"/> | <input checked="" type="checkbox"/> | <input type="checkbox"/> |
| 4. Were confounding factors identified? | <input type="checkbox"/> | <input checked="" type="checkbox"/> | <input type="checkbox"/> | <input type="checkbox"/> |
| 5. Were strategies to deal with confounding factors stated? | <input type="checkbox"/> | <input checked="" type="checkbox"/> | <input type="checkbox"/> | <input type="checkbox"/> |
| 6. Were the groups/participants free of the outcome at the start of the study (or at the moment of exposure)? | <input checked="" type="checkbox"/> | <input type="checkbox"/> | <input type="checkbox"/> | <input type="checkbox"/> |
| 7. Were the outcomes measured in a valid and reliable way? | <input type="checkbox"/> | <input type="checkbox"/> | <input checked="" type="checkbox"/> | <input type="checkbox"/> |
| 8. Was the follow up time reported and sufficient to be long enough for outcomes to occur? | <input checked="" type="checkbox"/> | <input type="checkbox"/> | <input type="checkbox"/> | <input type="checkbox"/> |
| 9. Was follow up complete, and if not, were the reasons to loss to follow up described and explored? | <input checked="" type="checkbox"/> | <input type="checkbox"/> | <input type="checkbox"/> | <input type="checkbox"/> |
| 10. Were strategies to address incomplete follow up utilized? | <input type="checkbox"/> | <input type="checkbox"/> | <input type="checkbox"/> | <input checked="" type="checkbox"/> |
| 11. Was appropriate statistical analysis used? | <input checked="" type="checkbox"/> | <input type="checkbox"/> | <input type="checkbox"/> | <input type="checkbox"/> |

Overall appraisal: Include Exclude Seek further info

Comments (Including reason for exclusion)

Se incluye. Aporta información sobre la persistencia de síntomas neurológicos, su relación con cefaleas y la prevalencia de dolores de cabeza durante fase aguda y post infección.

JBI CRITICAL APPRAISAL CHECKLIST FOR SYSTEMATIC REVIEWS AND RESEARCH SYNTHESSES

Reviewer Isaac David Juárez Cruz Date 15/11/20

Author A. Demeo, N. Marotta, M. Barietta, I. Pino, C. Marinero, A. Petraroli, L. Moggio y Antonio Amendolia. Year 2020 Record Number 71_32840156_IDJC

	Yes	No	Unclear	Not applicable
1. Is the review question clearly and explicitly stated?	<input checked="" type="checkbox"/>	<input type="checkbox"/>	<input type="checkbox"/>	<input type="checkbox"/>
2. Were the inclusion criteria appropriate for the review question?	<input checked="" type="checkbox"/>	<input type="checkbox"/>	<input type="checkbox"/>	<input type="checkbox"/>
3. Was the search strategy appropriate?	<input checked="" type="checkbox"/>	<input type="checkbox"/>	<input type="checkbox"/>	<input type="checkbox"/>
4. Were the sources and resources used to search for studies adequate?	<input checked="" type="checkbox"/>	<input type="checkbox"/>	<input type="checkbox"/>	<input type="checkbox"/>
5. Were the criteria for appraising studies appropriate?	<input checked="" type="checkbox"/>	<input type="checkbox"/>	<input type="checkbox"/>	<input type="checkbox"/>
6. Was critical appraisal conducted by two or more reviewers independently?	<input checked="" type="checkbox"/>	<input type="checkbox"/>	<input type="checkbox"/>	<input type="checkbox"/>
7. Were there methods to minimize errors in data extraction?	<input type="checkbox"/>	<input type="checkbox"/>	<input checked="" type="checkbox"/>	<input type="checkbox"/>
8. Were the methods used to combine studies appropriate?	<input checked="" type="checkbox"/>	<input type="checkbox"/>	<input type="checkbox"/>	<input type="checkbox"/>
9. Was the likelihood of publication bias assessed?	<input checked="" type="checkbox"/>	<input type="checkbox"/>	<input type="checkbox"/>	<input type="checkbox"/>
10. Were recommendations for policy and/or practice supported by the reported data?	<input checked="" type="checkbox"/>	<input type="checkbox"/>	<input type="checkbox"/>	<input type="checkbox"/>
11. Were the specific directives for new research appropriate?	<input checked="" type="checkbox"/>	<input type="checkbox"/>	<input type="checkbox"/>	<input type="checkbox"/>
Overall appraisal:	Include <input type="checkbox"/>	Exclude <input checked="" type="checkbox"/>	Seek further info <input type="checkbox"/>	

Comments (Including reason for exclusion)

Se excluye, si bien es una buena revisión, no hace mención de síntomas persistentes o algún dato de utilidad para nuestra revisión, por el hecho de que es una revisión muy temprana, lo hay muchos datos disponibles.

CHECKLIST FOR ANALYTICAL CROSS SECTIONAL STUDIES

Critical Appraisal tools for use in JBI Systematic Reviews

INTRODUCTION

JBI is an international research organisation based in the Faculty of Health and Medical Sciences at the University of Adelaide, South Australia. JBI develops and delivers unique evidence-based information, software, education and training designed to improve healthcare practice and health outcomes. With over 70 Collaborating Entities, servicing over 90 countries, JBI is a recognised global leader in evidence-based healthcare.

JBI Systematic Reviews

The core of evidence synthesis is the systematic review of literature of a particular intervention, condition or issue. The systematic review is essentially an analysis of the available literature (that is, evidence) and a judgment of the effectiveness or otherwise of a practice, involving a series of complex steps. JBI takes a particular view on what counts as evidence and the methods utilised to synthesise those different types of evidence. In line with this broader view of evidence, JBI has developed theories, methodologies and rigorous processes for the critical appraisal and synthesis of these diverse forms of evidence in order to aid in clinical decision-making in healthcare. There now exists JBI guidance for conducting reviews of effectiveness research, qualitative research, prevalence/incidence, etiology/risk, economic evaluations, text/opinion, diagnostic test accuracy, mixed-methods, umbrella reviews and scoping reviews. Further information regarding JBI systematic reviews can be found in the [JBI Evidence Synthesis Manual](#).

JBI Critical Appraisal Tools

All systematic reviews incorporate a process of critique or appraisal of the research evidence. The purpose of this appraisal is to assess the methodological quality of a study and to determine the extent to which a study has addressed the possibility of bias in its design, conduct and analysis. All papers selected for inclusion in the systematic review (that is – those that meet the inclusion criteria described in the protocol) need to be subjected to rigorous appraisal by two critical appraisers. The results of this appraisal can then be used to inform synthesis and interpretation of the results of the study. JBI Critical appraisal tools have been developed by the JBI and collaborators and approved by the JBI Scientific Committee following extensive peer review. Although designed for use in systematic reviews, JBI critical appraisal tools can also be used when creating Critically Appraised Topics (CAT), in journal clubs and as an educational tool.

JBI CRITICAL APPRAISAL CHECKLIST FOR ANALYTICAL CROSS SECTIONAL STUDIES

Reviewer: Daniel de la Rosa Martinez.

Date: lunes 26 de Abril 2021

Author: Anika Singanayagam, et al

Year: 2020 Record Number: 72_32794447_DDM

	Yes	No	Unclear	Not applicable
1. Were the criteria for inclusion in the sample clearly defined?	<input type="checkbox"/>	<input checked="" type="checkbox"/>	<input type="checkbox"/>	<input type="checkbox"/>
2. Were the study subjects and the setting described in detail?	<input type="checkbox"/>	<input checked="" type="checkbox"/>	<input type="checkbox"/>	<input type="checkbox"/>
3. Was the exposure measured in a valid and reliable way?	<input checked="" type="checkbox"/>	<input type="checkbox"/>	<input type="checkbox"/>	<input type="checkbox"/>
4. Were objective, standard criteria used for measurement of the condition?	<input type="checkbox"/>	<input type="checkbox"/>	<input checked="" type="checkbox"/>	<input type="checkbox"/>
5. Were confounding factors identified?	<input type="checkbox"/>	<input checked="" type="checkbox"/>	<input type="checkbox"/>	<input type="checkbox"/>
6. Were strategies to deal with confounding factors stated?	<input type="checkbox"/>	<input checked="" type="checkbox"/>	<input type="checkbox"/>	<input type="checkbox"/>
7. Were the outcomes measured in a valid and reliable way?	<input checked="" type="checkbox"/>	<input type="checkbox"/>	<input type="checkbox"/>	<input type="checkbox"/>
8. Was appropriate statistical analysis used?	<input checked="" type="checkbox"/>	<input type="checkbox"/>	<input type="checkbox"/>	<input type="checkbox"/>

Overall appraisal: Include Exclude Seek further info

Comments (Including reason for exclusion)

No aporta datos en relacion a sintomas persistentes, hace referencia a niveles de CT y su asociacion a desenlaces clinicos

EXPLANATION OF ANALYTICAL CROSS SECTIONAL STUDIES CRITICAL APPRAISAL

How to cite: Moola S, Munn Z, Tufanaru C, Aromataris E, Sears K, Sfetcu R, Currie M, Qureshi R, Mattis P, Lisy K, Mu P-F. Chapter 7: Systematic reviews of etiology and risk . In: Aromataris E, Munn Z (Editors). *JBIManual for Evidence Synthesis*. JBI, 2020. Available from <https://synthesismanual.jbi.global>

Analytical cross sectional studies Critical Appraisal Tool

Answers: Yes, No, Unclear or Not/Applicable

1. Were the criteria for inclusion in the sample clearly defined?

The authors should provide clear inclusion and exclusion criteria that they developed prior to recruitment of the study participants. The inclusion/exclusion criteria should be specified (e.g., risk, stage of disease progression) with sufficient detail and all the necessary information critical to the study.

2. Were the study subjects and the setting described in detail?

The study sample should be described in sufficient detail so that other researchers can determine if it is comparable to the population of interest to them. The authors should provide a clear description of the population from which the study participants were selected or recruited, including demographics, location, and time period.

3. Was the exposure measured in a valid and reliable way?

The study should clearly describe the method of measurement of exposure. Assessing validity requires that a 'gold standard' is available to which the measure can be compared. The validity of exposure measurement usually relates to whether a current measure is appropriate or whether a measure of past exposure is needed.

Reliability refers to the processes included in an epidemiological study to check repeatability of measurements of the exposures. These usually include intra-observer reliability and inter-observer reliability.

4. Were objective, standard criteria used for measurement of the condition?

It is useful to determine if patients were included in the study based on either a specified diagnosis or definition. This is more likely to decrease the risk of bias. Characteristics are another useful approach to matching groups, and studies that did not use specified diagnostic methods or definitions should provide evidence on matching by key characteristics

5. Were confounding factors identified?

Confounding has occurred where the estimated intervention exposure effect is biased by the presence of some difference between the comparison groups (apart from the exposure investigated/of interest). Typical confounders include baseline characteristics, prognostic factors, or concomitant exposures (e.g. smoking). A confounder is a difference between the comparison groups and it influences the direction of the study results. A high quality study at the level of cohort design will identify the potential confounders and measure them (where possible). This is difficult for studies where behavioral, attitudinal or lifestyle factors may impact on the results.

6. Were strategies to deal with confounding factors stated?

Strategies to deal with effects of confounding factors may be dealt within the study design or in data analysis. By matching or stratifying sampling of participants, effects of confounding factors can be adjusted for. When dealing with adjustment in data analysis, assess the statistics used in the study. Most will be some form of multivariate regression analysis to account for the confounding factors measured.

7. Were the outcomes measured in a valid and reliable way?

Read the methods section of the paper. If for e.g. lung cancer is assessed based on existing definitions or diagnostic criteria, then the answer to this question is likely to be yes. If lung cancer is assessed using observer reported, or self-reported scales, the risk of over- or under-reporting is increased, and objectivity is compromised. Importantly, determine if the measurement tools used were validated instruments as this has a significant impact on outcome assessment validity.

Having established the objectivity of the outcome measurement (e.g. lung cancer) instrument, it's important to establish how the measurement was conducted. Were those involved in collecting data trained or educated in the use of the instrument/s? (e.g. radiographers). If there was more than one data collector, were they similar in terms of level of education, clinical or research experience, or level of responsibility in the piece of research being appraised?

8. Was appropriate statistical analysis used?

As with any consideration of statistical analysis, consideration should be given to whether there was a more appropriate alternate statistical method that could have been used. The methods section should be detailed enough for reviewers to identify which analytical techniques were used (in particular, regression or stratification) and how specific confounders were measured.

For studies utilizing regression analysis, it is useful to identify if the study identified which variables were included and how they related to the outcome. If stratification was the analytical approach used, were the strata of analysis defined by the specified variables? Additionally, it is also important to assess the appropriateness of the analytical strategy in terms of the assumptions associated with the approach as differing methods of analysis are based on differing assumptions about the data and how it will respond.

JBI CRITICAL APPRAISAL CHECKLIST FOR CASE CONTROL STUDIES

Reviewer Isaac David Juárez Cruz Date 18/11/20

Author Vaira L, Hopkins C, Petrocelli M, Lechien J R, Chiesa-Estomba C M, Salzano G, Cucurullo M, Salzano F A, Saussez S, Boscolo-Rizzo P, Biglioli F De Riu G. Year 2020 Record Number 73_32782030_IDJC

	Yes	No	Unclear	Not applicable
1. Were the groups comparable other than the presence of disease in cases or the absence of disease in controls?	<input checked="" type="checkbox"/>	<input type="checkbox"/>	<input type="checkbox"/>	<input type="checkbox"/>
2. Were cases and controls matched appropriately?	<input checked="" type="checkbox"/>	<input type="checkbox"/>	<input type="checkbox"/>	<input type="checkbox"/>
3. Were the same criteria used for identification of cases and controls?	<input checked="" type="checkbox"/>	<input type="checkbox"/>	<input type="checkbox"/>	<input type="checkbox"/>
4. Was exposure measured in a standard, valid and reliable way?	<input checked="" type="checkbox"/>	<input type="checkbox"/>	<input type="checkbox"/>	<input type="checkbox"/>
5. Was exposure measured in the same way for cases and controls?	<input checked="" type="checkbox"/>	<input type="checkbox"/>	<input type="checkbox"/>	<input type="checkbox"/>
6. Were confounding factors identified?	<input type="checkbox"/>	<input type="checkbox"/>	<input checked="" type="checkbox"/>	<input type="checkbox"/>
7. Were strategies to deal with confounding factors stated?	<input type="checkbox"/>	<input type="checkbox"/>	<input checked="" type="checkbox"/>	<input type="checkbox"/>
8. Were outcomes assessed in a standard, valid and reliable way for cases and controls?	<input checked="" type="checkbox"/>	<input type="checkbox"/>	<input type="checkbox"/>	<input type="checkbox"/>
9. Was the exposure period of interest long enough to be meaningful?	<input checked="" type="checkbox"/>	<input type="checkbox"/>	<input type="checkbox"/>	<input type="checkbox"/>
10. Was appropriate statistical analysis used?	<input checked="" type="checkbox"/>	<input type="checkbox"/>	<input type="checkbox"/>	<input type="checkbox"/>

Overall appraisal: Include Exclude Seek further info

Comments (including reason for exclusion)

Se incluye, aporta mucha información de utilidad, así como hace alusión a la frecuencia de síntomas persistentes. Sin embargo, reporta no encontrar relación o predictores en personas que presentarán síntomas persistentes

JBI CRITICAL APPRAISAL CHECKLIST FOR ANALYTICAL CROSS SECTIONAL STUDIES

Reviewer Daniel Eduardo Sandoval Colin Date 03/04/2021

Author Alexander Wieck Fjaeldstad Year 2020 Record Number 74_32741438_DESC

	Yes	No	Unclear	Not applicable
1. Were the criteria for inclusion in the sample clearly defined?	<input type="checkbox"/>	<input checked="" type="checkbox"/>	<input type="checkbox"/>	<input type="checkbox"/>
2. Were the study subjects and the setting described in detail?	<input type="checkbox"/>	<input type="checkbox"/>	<input checked="" type="checkbox"/>	<input type="checkbox"/>
3. Was the exposure measured in a valid and reliable way?	<input type="checkbox"/>	<input checked="" type="checkbox"/>	<input type="checkbox"/>	<input type="checkbox"/>
4. Were objective, standard criteria used for measurement of the condition?	<input type="checkbox"/>	<input checked="" type="checkbox"/>	<input type="checkbox"/>	<input type="checkbox"/>
5. Were confounding factors identified?	<input type="checkbox"/>	<input checked="" type="checkbox"/>	<input type="checkbox"/>	<input type="checkbox"/>
6. Were strategies to deal with confounding factors stated?	<input type="checkbox"/>	<input checked="" type="checkbox"/>	<input type="checkbox"/>	<input type="checkbox"/>
7. Were the outcomes measured in a valid and reliable way?	<input type="checkbox"/>	<input checked="" type="checkbox"/>	<input type="checkbox"/>	<input type="checkbox"/>
8. Was appropriate statistical analysis used?	<input type="checkbox"/>	<input type="checkbox"/>	<input checked="" type="checkbox"/>	<input type="checkbox"/>

Overall appraisal: Include Exclude Seek further info

Comments (Including reason for exclusion)

No incluye sujetos con prueba (PCR o antígenos) positiva para SARS-CoV2.

JBI CRITICAL APPRAISAL CHECKLIST FOR TEXT AND OPINION PAPERS

Reviewer Daniel Eduardo Sandoval Colin Date 03/04/2021

Author Manuela Pennisi, Giuseppe Lanza, Luca Falzone et al Year 2020 Record Number 75_32751841_DESC

	Yes	No	Unclear	Not applicable
1. Is the source of the opinion clearly identified?	<input type="checkbox"/>	<input type="checkbox"/>	<input type="checkbox"/>	<input type="checkbox"/>
2. Does the source of opinion have standing in the field of expertise?	<input type="checkbox"/>	<input type="checkbox"/>	<input type="checkbox"/>	<input type="checkbox"/>
3. Are the interests of the relevant population the central focus of the opinion?	<input type="checkbox"/>	<input type="checkbox"/>	<input type="checkbox"/>	<input type="checkbox"/>
4. Is the stated position the result of an analytical process, and is there logic in the opinion expressed?	<input type="checkbox"/>	<input type="checkbox"/>	<input type="checkbox"/>	<input type="checkbox"/>
5. Is there reference to the extant literature?	<input type="checkbox"/>	<input type="checkbox"/>	<input type="checkbox"/>	<input type="checkbox"/>
6. Is any incongruence with the literature/sources logically defended?	<input type="checkbox"/>	<input type="checkbox"/>	<input type="checkbox"/>	<input type="checkbox"/>

Overall appraisal: Include Exclude Seek further info

Comments (including reason for exclusion)

No se realiza cuestionario porque no cumple con los criterios de inclusión.

Revisión sobre manifestaciones neurológicas agudas en pacientes con COVID-19

JBI CRITICAL APPRAISAL CHECKLIST FOR ANALYTICAL CROSS SECTIONAL STUDIES

Reviewer Daniel Eduardo Sandoval Colin Date 03/04/2021

Author Mark W. Tenforde, Sara S. Kim, Christopher J. Lindseell et al Year 2020 Record Number 76_32730238_DESC

	Yes	No	Unclear	Not applicable
1. Were the criteria for inclusion in the sample clearly defined?	<input checked="" type="checkbox"/>	<input type="checkbox"/>	<input type="checkbox"/>	<input type="checkbox"/>
2. Were the study subjects and the setting described in detail?	<input checked="" type="checkbox"/>	<input type="checkbox"/>	<input type="checkbox"/>	<input type="checkbox"/>
3. Was the exposure measured in a valid and reliable way?	<input checked="" type="checkbox"/>	<input type="checkbox"/>	<input type="checkbox"/>	<input type="checkbox"/>
4. Were objective, standard criteria used for measurement of the condition?	<input checked="" type="checkbox"/>	<input type="checkbox"/>	<input type="checkbox"/>	<input type="checkbox"/>
5. Were confounding factors identified?	<input type="checkbox"/>	<input type="checkbox"/>	<input type="checkbox"/>	<input checked="" type="checkbox"/>
6. Were strategies to deal with confounding factors stated?	<input type="checkbox"/>	<input type="checkbox"/>	<input type="checkbox"/>	<input checked="" type="checkbox"/>
7. Were the outcomes measured in a valid and reliable way?	<input checked="" type="checkbox"/>	<input type="checkbox"/>	<input type="checkbox"/>	<input type="checkbox"/>
8. Was appropriate statistical analysis used?	<input checked="" type="checkbox"/>	<input type="checkbox"/>	<input type="checkbox"/>	<input type="checkbox"/>

Overall appraisal: Include Exclude Seek further info

Comments (Including reason for exclusion)

Solicitar más información sobre las frecuencias de los síntomas no mencionados en el artículo.

CLINICAL PICTURE

Post-COVID-19 pneumonia pulmonary fibrosis

Case

A 48-year-old male patient with no prior co-morbidities presented to the emergency department with complaints of dry cough, fever and throat pain for the preceding 5 days followed by shortness of breath for the past 2 days. He had no significant travel or contact history. His vitals were stable except for mild hypoxemia on room air (SpO₂ of 92%). On laboratory investigation he had lymphopenia, elevated lactate dehydrogenase (LDH), raised C-reactive protein and elevated D-dimer levels. Initial chest radiograph revealed peripheral multiple inhomogeneous opacities in bilateral lung fields. His reverse transcriptase-polymerase chain reaction nasal and oropharyngeal swab for COVID-19 came out to be positive and he was managed conservatively with supplemental oxygen, low molecular weight heparin, dexamethasone and antipyretics. He was symptomatically improved but continued to have hypoxemia even after 3 weeks of treatment, so a high resolution computed tomography of the chest was performed and it showed architectural distortion, interlobar septal thickening and traction bronchiectasis features (shown in Figure 1A and B) suggestive of fibrotic lung disease. He was discharged on home oxygen therapy and planned to enroll him in antifibrotic therapy trial during the subsequent follow-up.

Discussion

Clinical manifestations of Corona virus disease-2019 (COVID-19) have ranged from asymptomatic/mild symptoms to severe

illness and mortality.¹ Most of the mild and moderate cases are recovered completely but a small proportion of severe cases with acute respiratory distress syndrome continued to remain hypoxemic despite adequate treatment. Chest imaging of this subset of patients revealed fibrotic changes in the form of traction bronchiectasis, architectural distortion and septal thickening similar to the changes seen in other fibrotic lung diseases.² The pathogenesis of post-infective pulmonary fibrosis includes dysregulated release of matrix metalloproteinases during the inflammatory phase of adult respiratory distress syndrome (ARDS) causing epithelial and endothelial injury with unchecked fibroproliferation. There is also a vascular dysfunction which is a key component of the switch from ARDS to fibrosis, with vascular endothelial growth factor and cytokines such as interleukin-6 and tumor necrosis factor alpha being implicated.³ Although the role of presently available antifibrotic drugs (pirfenidone and nintedanib) for fibrotic lung diseases beyond idiopathic pulmonary fibrosis have been evaluated by some authors⁴ their role in post-COVID-19 pneumonia pulmonary fibrosis need further research in the present pandemic.

Photographs and text from: S. Tale , Department of Pulmonary Medicine, All India Institute of Medical Sciences, Rishikesh 249203, India; S. Chosh, Post Graduate Institute of Medical Education and Research, Chandigarh 160012, India; S.P. Meitei, All India Institute of Medical Sciences, Rishikesh 249203, India;

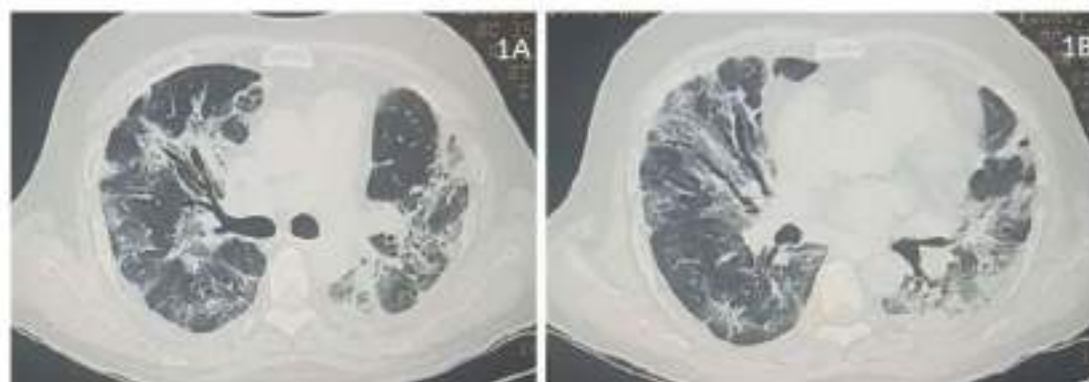

Figure 1. (A and B) Traction bronchiectasis, architectural distortion and interlobar septal thickening suggestive of pulmonary fibrosis.

M. Koli, Gandhi Medical College, Secunderabad 500025, India; A.K. Garbhapu, Dr. RML Medical College, Delhi 110001, India; S. Pudi, All India Institute of Medical Sciences, Rishikesh, India. email: drtalesudheer@gmail.com

Conflict of interest: None declared.

References

1. Guan WJ, Ni ZY, Hu Y, Liang WH, Ou CQ, He ZX, et al. Clinical characteristics of coronavirus disease 2019 in China. *N Engl J Med* 2020; **382**:1708–20.
2. Kakhiem DO, Galvin JR, Burke AP, Atamas SP, Todd NW. Interstitial lung disease and pulmonary fibrosis: a practical approach for general medicine physicians with focus on the medical history. *J Clin Med* 2018; **7**:476.
3. Collins BF, Raghu G. Antifibrotic therapy for fibrotic lung disease beyond idiopathic pulmonary fibrosis. *Eur Respir Rev* 2019; **28**:190022.
4. Burnham EL, Janssen WJ, Riches DW, Moss M, Downey GP. The fibroproliferative response in acute respiratory distress syndrome: mechanisms and clinical significance. *Eur Respir J* 2014; **43**:276–85.

JBI CRITICAL APPRAISAL CHECKLIST FOR COHORT STUDIES

Reviewer Isaac David Juárez Cruz Date 24/11/20

Author Tingting Guo, Xiaoming Liu, Cihao Xu, Jiazheng Wang, Lian Yang, Heshui Shi, Meng Dai. Year 2020 Record Number 77_32922173_IDJC

	Yes	No	Unclear	Not applicable
1. Were the two groups similar and recruited from the same population?	<input checked="" type="checkbox"/>	<input type="checkbox"/>	<input type="checkbox"/>	<input type="checkbox"/>
2. Were the exposures measured similarly to assign people to both exposed and unexposed groups?	<input checked="" type="checkbox"/>	<input type="checkbox"/>	<input type="checkbox"/>	<input type="checkbox"/>
3. Was the exposure measured in a valid and reliable way?	<input checked="" type="checkbox"/>	<input type="checkbox"/>	<input type="checkbox"/>	<input type="checkbox"/>
4. Were confounding factors identified?	<input type="checkbox"/>	<input type="checkbox"/>	<input checked="" type="checkbox"/>	<input type="checkbox"/>
5. Were strategies to deal with confounding factors stated?	<input type="checkbox"/>	<input type="checkbox"/>	<input checked="" type="checkbox"/>	<input type="checkbox"/>
6. Were the groups/participants free of the outcome at the start of the study (or at the moment of exposure)?	<input checked="" type="checkbox"/>	<input type="checkbox"/>	<input type="checkbox"/>	<input type="checkbox"/>
7. Were the outcomes measured in a valid and reliable way?	<input checked="" type="checkbox"/>	<input type="checkbox"/>	<input type="checkbox"/>	<input type="checkbox"/>
8. Was the follow up time reported and sufficient to be long enough for outcomes to occur?	<input checked="" type="checkbox"/>	<input type="checkbox"/>	<input type="checkbox"/>	<input type="checkbox"/>
9. Was follow up complete, and if not, were the reasons to loss to follow up described and explored?	<input checked="" type="checkbox"/>	<input type="checkbox"/>	<input type="checkbox"/>	<input type="checkbox"/>
10. Were strategies to address incomplete follow up utilized?	<input checked="" type="checkbox"/>	<input type="checkbox"/>	<input type="checkbox"/>	<input type="checkbox"/>
11. Was appropriate statistical analysis used?	<input checked="" type="checkbox"/>	<input type="checkbox"/>	<input type="checkbox"/>	<input type="checkbox"/>

Overall appraisal: Include Exclude Seek further info

Comments (including reason for exclusion)

No estoy seguro de la inclusión o exclusión debido a que maneja únicamente datos de CT a lo largo de 4 semanas después de inicio de los síntomas, pero no menciona síntomas persistentes

JBI CRITICAL APPRAISAL CHECKLIST FOR QUALITATIVE RESEARCH

Reviewer Isaac David Juárez Cruz Date 25/11/20

Author Pratas Diogo, Silva Jorge Year 2020 Record Number 78_32730589_ID.JC

	Yes	No	Unclear	Not applicable
1. Is there congruity between the stated philosophical perspective and the research methodology?	<input checked="" type="checkbox"/>	<input type="checkbox"/>	<input type="checkbox"/>	<input type="checkbox"/>
2. Is there congruity between the research methodology and the research question or objectives?	<input checked="" type="checkbox"/>	<input type="checkbox"/>	<input type="checkbox"/>	<input type="checkbox"/>
3. Is there congruity between the research methodology and the methods used to collect data?	<input checked="" type="checkbox"/>	<input type="checkbox"/>	<input type="checkbox"/>	<input type="checkbox"/>
4. Is there congruity between the research methodology and the representation and analysis of data?	<input checked="" type="checkbox"/>	<input type="checkbox"/>	<input type="checkbox"/>	<input type="checkbox"/>
5. Is there congruity between the research methodology and the interpretation of results?	<input checked="" type="checkbox"/>	<input type="checkbox"/>	<input type="checkbox"/>	<input type="checkbox"/>
6. Is there a statement locating the researcher culturally or theoretically?	<input type="checkbox"/>	<input type="checkbox"/>	<input checked="" type="checkbox"/>	<input type="checkbox"/>
7. Is the influence of the researcher on the research, and vice-versa, addressed?	<input type="checkbox"/>	<input type="checkbox"/>	<input checked="" type="checkbox"/>	<input type="checkbox"/>
8. Are participants, and their voices, adequately represented?	<input type="checkbox"/>	<input type="checkbox"/>	<input type="checkbox"/>	<input checked="" type="checkbox"/>
9. Is the research ethical according to current criteria or, for recent studies, and is there evidence of ethical approval by an appropriate body?	<input type="checkbox"/>	<input type="checkbox"/>	<input checked="" type="checkbox"/>	<input type="checkbox"/>
10. Do the conclusions drawn in the research report flow from the analysis, or interpretation, of the data?	<input checked="" type="checkbox"/>	<input type="checkbox"/>	<input type="checkbox"/>	<input type="checkbox"/>

Overall appraisal: Include Exclude Seek further info

Comments (Including reason for exclusion)

Se excluye, debido a que no proporciona información que empate con lo que buscamos
Se centra en el reconocimiento de secuencias de ADN, de proteínas y como esto puede auxiliar en
el desarrollo de tratamientos y en las pruebas RT-PCR, entre otras cosas

JBI CRITICAL APPRAISAL CHECKLIST FOR ANALYTICAL CROSS SECTIONAL STUDIES

Reviewer Daniel Eduardo Sandoval Colin Date 31/03/2021

Author Stephen J Halpin, Claire McIvor, Gemma Whyatt et al. Year 2020 Record Number 79_32729939_DESC

	Yes	No	Unclear	Not applicable
1. Were the criteria for inclusion in the sample clearly defined?	<input checked="" type="checkbox"/>	<input type="checkbox"/>	<input type="checkbox"/>	<input type="checkbox"/>
2. Were the study subjects and the setting described in detail?	<input checked="" type="checkbox"/>	<input type="checkbox"/>	<input type="checkbox"/>	<input type="checkbox"/>
3. Was the exposure measured in a valid and reliable way?	<input checked="" type="checkbox"/>	<input type="checkbox"/>	<input type="checkbox"/>	<input type="checkbox"/>
4. Were objective, standard criteria used for measurement of the condition?	<input checked="" type="checkbox"/>	<input type="checkbox"/>	<input type="checkbox"/>	<input type="checkbox"/>
5. Were confounding factors identified?	<input checked="" type="checkbox"/>	<input type="checkbox"/>	<input type="checkbox"/>	<input type="checkbox"/>
6. Were strategies to deal with confounding factors stated?	<input type="checkbox"/>	<input checked="" type="checkbox"/>	<input type="checkbox"/>	<input type="checkbox"/>
7. Were the outcomes measured in a valid and reliable way?	<input checked="" type="checkbox"/>	<input type="checkbox"/>	<input type="checkbox"/>	<input type="checkbox"/>
8. Was appropriate statistical analysis used?	<input type="checkbox"/>	<input checked="" type="checkbox"/>	<input type="checkbox"/>	<input type="checkbox"/>

Overall appraisal: Include Exclude Seek further info

Comments (including reason for exclusion)

JBI Critical Appraisal Checklist for Case Series

Reviewer Daniel Eduardo Sandoval Colin Date 31/03/2021

Author E Guedj, M Million, P Dudouet et al. Year 2020 Record Number 80_32728799_DESC

	Yes	No	Unclear	Not applicable
• Were there clear criteria for inclusion in the case series?	<input type="checkbox"/>	<input type="checkbox"/>	<input type="checkbox"/>	<input type="checkbox"/>
• Was the condition measured in a standard, reliable way for all participants included in the case series?	<input type="checkbox"/>	<input type="checkbox"/>	<input type="checkbox"/>	<input type="checkbox"/>
• Were valid methods used for identification of the condition for all participants included in the case series?	<input type="checkbox"/>	<input type="checkbox"/>	<input type="checkbox"/>	<input type="checkbox"/>
• Did the case series have consecutive inclusion of participants?	<input type="checkbox"/>	<input type="checkbox"/>	<input type="checkbox"/>	<input type="checkbox"/>
• Did the case series have complete inclusion of participants?	<input type="checkbox"/>	<input type="checkbox"/>	<input type="checkbox"/>	<input type="checkbox"/>
• Was there clear reporting of the demographics of the participants in the study?	<input type="checkbox"/>	<input type="checkbox"/>	<input type="checkbox"/>	<input type="checkbox"/>
• Was there clear reporting of clinical information of the participants?	<input type="checkbox"/>	<input type="checkbox"/>	<input type="checkbox"/>	<input type="checkbox"/>
• Were the outcomes or follow up results of cases clearly reported?	<input type="checkbox"/>	<input type="checkbox"/>	<input type="checkbox"/>	<input type="checkbox"/>
• Was there clear reporting of the presenting site(s)/clinic(s) demographic information?	<input type="checkbox"/>	<input type="checkbox"/>	<input type="checkbox"/>	<input type="checkbox"/>
• Was statistical analysis appropriate?	<input type="checkbox"/>	<input type="checkbox"/>	<input type="checkbox"/>	<input type="checkbox"/>

Overall appraisal: Include Exclude Seek further info

Comments (Including reason for exclusion)

No se realiza cuestionario porque no cumple con los criterios de inclusión.

Reporte de hipometabolismo en áreas cerebrales por F-FDG PET de 2 casos en etapa postviral por COVID-19

JBI CRITICAL APPRAISAL CHECKLIST FOR ANALYTICAL CROSS SECTIONAL STUDIES

Reviewer Carlos Alberto Fermín Martínez Date 02/04/2021

Author Barón-Sánchez, et al. Year 2020 Record Number 81_32900532_CAFM

	Yes	No	Unclear	Not applicable
1. Were the criteria for inclusion in the sample clearly defined?	<input checked="" type="checkbox"/>	<input type="checkbox"/>	<input type="checkbox"/>	<input type="checkbox"/>
2. Were the study subjects and the setting described in detail?	<input checked="" type="checkbox"/>	<input type="checkbox"/>	<input type="checkbox"/>	<input type="checkbox"/>
3. Was the exposure measured in a valid and reliable way?	<input type="checkbox"/>	<input type="checkbox"/>	<input checked="" type="checkbox"/>	<input type="checkbox"/>
4. Were objective, standard criteria used for measurement of the condition?	<input checked="" type="checkbox"/>	<input type="checkbox"/>	<input type="checkbox"/>	<input type="checkbox"/>
5. Were confounding factors identified?	<input type="checkbox"/>	<input checked="" type="checkbox"/>	<input type="checkbox"/>	<input type="checkbox"/>
6. Were strategies to deal with confounding factors stated?	<input type="checkbox"/>	<input checked="" type="checkbox"/>	<input type="checkbox"/>	<input type="checkbox"/>
7. Were the outcomes measured in a valid and reliable way?	<input checked="" type="checkbox"/>	<input type="checkbox"/>	<input type="checkbox"/>	<input type="checkbox"/>
8. Was appropriate statistical analysis used?	<input checked="" type="checkbox"/>	<input type="checkbox"/>	<input type="checkbox"/>	<input type="checkbox"/>

Overall appraisal: Include Exclude Seek further info

Comments (Including reason for exclusion)

No hay información sobre la duración de los síntomas además de anosmia e hiposmia. Se describen los resultados de pacientes con "PCR positiva" pero esta información se obtuvo mediante una encuesta en línea o telefónica.

JBI CRITICAL APPRAISAL CHECKLIST FOR COHORT STUDIES

Reviewer Isaac David Juárez Cruz Date 28/11/2020

Author * Year 2020 Record Number 82_32725271_IDJC

	Yes	No	Unclear	Not applicable
1. Were the two groups similar and recruited from the same population?	<input checked="" type="checkbox"/>	<input type="checkbox"/>	<input type="checkbox"/>	<input type="checkbox"/>
2. Were the exposures measured similarly to assign people to both exposed and unexposed groups?	<input checked="" type="checkbox"/>	<input type="checkbox"/>	<input type="checkbox"/>	<input type="checkbox"/>
3. Was the exposure measured in a valid and reliable way?	<input checked="" type="checkbox"/>	<input type="checkbox"/>	<input type="checkbox"/>	<input type="checkbox"/>
4. Were confounding factors identified?	<input type="checkbox"/>	<input type="checkbox"/>	<input checked="" type="checkbox"/>	<input type="checkbox"/>
5. Were strategies to deal with confounding factors stated?	<input type="checkbox"/>	<input type="checkbox"/>	<input checked="" type="checkbox"/>	<input type="checkbox"/>
6. Were the groups/participants free of the outcome at the start of the study (or at the moment of exposure)?	<input type="checkbox"/>	<input checked="" type="checkbox"/>	<input type="checkbox"/>	<input type="checkbox"/>
7. Were the outcomes measured in a valid and reliable way?	<input checked="" type="checkbox"/>	<input type="checkbox"/>	<input type="checkbox"/>	<input type="checkbox"/>
8. Was the follow up time reported and sufficient to be long enough for outcomes to occur?	<input checked="" type="checkbox"/>	<input type="checkbox"/>	<input type="checkbox"/>	<input type="checkbox"/>
9. Was follow up complete, and if not, were the reasons to loss to follow up described and explored?	<input checked="" type="checkbox"/>	<input type="checkbox"/>	<input type="checkbox"/>	<input type="checkbox"/>
10. Were strategies to address incomplete follow up utilized?	<input type="checkbox"/>	<input type="checkbox"/>	<input type="checkbox"/>	<input checked="" type="checkbox"/>
11. Was appropriate statistical analysis used?	<input checked="" type="checkbox"/>	<input type="checkbox"/>	<input type="checkbox"/>	<input type="checkbox"/>

Overall appraisal: Include Exclude Seek further info

Comments (Including reason for exclusion)

Estudio de HCW, mencionado que las OTD son prevalentes en este personal, de igual forma desglosa en que especialidades medicas es más común encontrar estos desordenes.

*

Ithzel Maria Villarreal, Marta Morato,
Mar Martínez-RuizCoello, Andrés Navarro,
Raimon Garcia-Chillerón, Álvaro Ruiz,
Isabella Vacallanos de Almeida, Luis Mazón,
Guillermo Plaza

JBI CRITICAL APPRAISAL CHECKLIST FOR COHORT STUDIES

Reviewer Carlos Alberto Fermin Martinez Date 02/04/2021

Author Xu K, et al. Year 2020 Record Number 83_32271376_CAFM

	Yes	No	Unclear	Not applicable
1. Were the two groups similar and recruited from the same population?	<input checked="" type="checkbox"/>	<input type="checkbox"/>	<input type="checkbox"/>	<input type="checkbox"/>
2. Were the exposures measured similarly to assign people	<input checked="" type="checkbox"/>	<input type="checkbox"/>	<input type="checkbox"/>	<input type="checkbox"/>
3. to both exposed and unexposed groups?				
4. Was the exposure measured in a valid and reliable way?	<input checked="" type="checkbox"/>	<input type="checkbox"/>	<input type="checkbox"/>	<input type="checkbox"/>
5. Were confounding factors identified?	<input checked="" type="checkbox"/>	<input type="checkbox"/>	<input type="checkbox"/>	<input type="checkbox"/>
6. Were strategies to deal with confounding factors stated?	<input checked="" type="checkbox"/>	<input type="checkbox"/>	<input type="checkbox"/>	<input type="checkbox"/>
7. Were the groups/participants free of the outcome at the start of the study (or at the moment of exposure)?	<input type="checkbox"/>	<input type="checkbox"/>	<input type="checkbox"/>	<input checked="" type="checkbox"/>
8. Were the outcomes measured in a valid and reliable way?	<input checked="" type="checkbox"/>	<input type="checkbox"/>	<input type="checkbox"/>	<input type="checkbox"/>
9. Was the follow up time reported and sufficient to be long enough for outcomes to occur?	<input checked="" type="checkbox"/>	<input type="checkbox"/>	<input type="checkbox"/>	<input type="checkbox"/>
10. Was follow up complete, and if not, were the reasons to loss to follow up described and explored?	<input checked="" type="checkbox"/>	<input type="checkbox"/>	<input type="checkbox"/>	<input type="checkbox"/>
11. Were strategies to address incomplete follow up utilized?	<input type="checkbox"/>	<input checked="" type="checkbox"/>	<input type="checkbox"/>	<input type="checkbox"/>
12. Was appropriate statistical analysis used?	<input checked="" type="checkbox"/>	<input type="checkbox"/>	<input type="checkbox"/>	<input type="checkbox"/>

Overall appraisal: Include Exclude Seek further info

Comments (Including reason for exclusion)

Aunque el artículo tiene una metodología robusta y detallada, la información que provee no entra en el alcance de nuestro estudio.

JBI CRITICAL APPRAISAL CHECKLIST FOR SYSTEMATIC REVIEWS AND RESEARCH SYNTHESSES

Reviewer Daniel de la Rosa Date 01-02-21

Author Maria Gavriatopoulou et al Year 2020 Record Number 84_32720223

Review	Review			
	Yes	No	Unclear	Not applicable
1. Is the review question clearly and explicitly stated?	<input checked="" type="checkbox"/>	<input type="checkbox"/>	<input type="checkbox"/>	<input type="checkbox"/>
2. Were the inclusion criteria appropriate for the review question?	<input type="checkbox"/>	<input type="checkbox"/>	<input type="checkbox"/>	<input checked="" type="checkbox"/>
3. Was the search strategy appropriate?	<input type="checkbox"/>	<input type="checkbox"/>	<input type="checkbox"/>	<input checked="" type="checkbox"/>
4. Were the sources and resources used to search for studies adequate?	<input type="checkbox"/>	<input type="checkbox"/>	<input type="checkbox"/>	<input checked="" type="checkbox"/>
5. Were the criteria for appraising studies appropriate?	<input type="checkbox"/>	<input type="checkbox"/>	<input type="checkbox"/>	<input checked="" type="checkbox"/>
6. Was critical appraisal conducted by two or more reviewers independently?	<input type="checkbox"/>	<input type="checkbox"/>	<input type="checkbox"/>	<input checked="" type="checkbox"/>
7. Were there methods to minimize errors in data extraction?	<input type="checkbox"/>	<input type="checkbox"/>	<input type="checkbox"/>	<input checked="" type="checkbox"/>
8. Were the methods used to combine studies appropriate?	<input type="checkbox"/>	<input type="checkbox"/>	<input type="checkbox"/>	<input checked="" type="checkbox"/>
9. Was the likelihood of publication bias assessed?	<input type="checkbox"/>	<input type="checkbox"/>	<input type="checkbox"/>	<input checked="" type="checkbox"/>
10. Were recommendations for policy and/or practice supported by the reported data?	<input checked="" type="checkbox"/>	<input type="checkbox"/>	<input type="checkbox"/>	<input type="checkbox"/>
11. Were the specific directives for new research appropriate?	<input checked="" type="checkbox"/>	<input type="checkbox"/>	<input type="checkbox"/>	<input type="checkbox"/>

Overall appraisal: Include Exclude Seek further info

Comments (Including reason for exclusion)

JBI CRITICAL APPRAISAL CHECKLIST FOR TEXT AND OPINION PAPERS

Reviewer Isaac David Juárez Cruz Date 29/11/20

Author Antonelli M, Donelli D. Year 2020 Record Number 85_32710297_IDJC

	Yes	No	Unclear	Not applicable
1. Is the source of the opinion clearly identified?	<input checked="" type="checkbox"/>	<input type="checkbox"/>	<input type="checkbox"/>	<input type="checkbox"/>
2. Does the source of opinion have standing in the field of expertise?	<input type="checkbox"/>	<input type="checkbox"/>	<input checked="" type="checkbox"/>	<input type="checkbox"/>
3. Are the interests of the relevant population the central focus of the opinion?	<input checked="" type="checkbox"/>	<input type="checkbox"/>	<input type="checkbox"/>	<input type="checkbox"/>
4. Is the stated position the result of an analytical process, and is there logic in the opinion expressed?	<input checked="" type="checkbox"/>	<input type="checkbox"/>	<input type="checkbox"/>	<input type="checkbox"/>
5. Is there reference to the extant literature?	<input checked="" type="checkbox"/>	<input type="checkbox"/>	<input type="checkbox"/>	<input type="checkbox"/>
6. Is any incongruence with the literature/sources logically defended?	<input checked="" type="checkbox"/>	<input type="checkbox"/>	<input type="checkbox"/>	<input type="checkbox"/>
Overall appraisal:	Include <input type="checkbox"/>	Exclude <input checked="" type="checkbox"/>	Seek further info <input type="checkbox"/>	

Comments (Including reason for exclusion)

Excluido, solo menciona que es recomendable utilizar la rehabilitación en Spa's con técnicas ya utilizadas anteriormente para fibrosis pulmonar entre otras. No hace mención de datos relevantes.

JBI CRITICAL APPRAISAL CHECKLIST FOR COHORT STUDIES

Reviewer Isaac David Juárez Cruz Date 29/11/20

Author * Year 2020 Record Number 86_32929402_IDJC

	Yes	No	Unclear	Not applicable
1. Were the two groups similar and recruited from the same population?	<input checked="" type="checkbox"/>	<input type="checkbox"/>	<input type="checkbox"/>	<input type="checkbox"/>
2. Were the exposures measured similarly to assign people to both exposed and unexposed groups?	<input checked="" type="checkbox"/>	<input type="checkbox"/>	<input type="checkbox"/>	<input type="checkbox"/>
3. Was the exposure measured in a valid and reliable way?	<input checked="" type="checkbox"/>	<input type="checkbox"/>	<input type="checkbox"/>	<input type="checkbox"/>
4. Were confounding factors identified?	<input type="checkbox"/>	<input type="checkbox"/>	<input checked="" type="checkbox"/>	<input type="checkbox"/>
5. Were strategies to deal with confounding factors stated?	<input type="checkbox"/>	<input type="checkbox"/>	<input checked="" type="checkbox"/>	<input type="checkbox"/>
6. Were the groups/participants free of the outcome at the start of the study (or at the moment of exposure)?	<input type="checkbox"/>	<input type="checkbox"/>	<input type="checkbox"/>	<input checked="" type="checkbox"/>
7. Were the outcomes measured in a valid and reliable way?	<input checked="" type="checkbox"/>	<input type="checkbox"/>	<input type="checkbox"/>	<input type="checkbox"/>
8. Was the follow up time reported and sufficient to be long enough for outcomes to occur?	<input checked="" type="checkbox"/>	<input type="checkbox"/>	<input type="checkbox"/>	<input type="checkbox"/>
9. Was follow up complete, and if not, were the reasons to loss to follow up described and explored?	<input checked="" type="checkbox"/>	<input type="checkbox"/>	<input type="checkbox"/>	<input type="checkbox"/>
10. Were strategies to address incomplete follow up utilized?	<input type="checkbox"/>	<input type="checkbox"/>	<input type="checkbox"/>	<input checked="" type="checkbox"/>
11. Was appropriate statistical analysis used?	<input checked="" type="checkbox"/>	<input type="checkbox"/>	<input type="checkbox"/>	<input type="checkbox"/>

Overall appraisal: Include Exclude Seek further info

Comments (Including reason for exclusion)

Unicamente hace alusión a si ntomas agudos, menciona que es recomendable el seguimiento de pacientes que han sido dados de alta, sin embargo no habla más de ello. Se mencionan las medidas que deberian de tomar los pacientes que han sido dads de alta para evitar el contagio debido a que aun son portadores del virus.

*

Lu Xia, Jun Chen, Thomas Friedemann, Zongguo Yang, Yun Ling, Xuhui Liu, Shuihua Lu, Tao Li, Zhigang Song, Wei Huang, Yunfei Lu, Sven Schröder, and Hongzhou Lu

JBI CRITICAL APPRAISAL CHECKLIST FOR COHORT STUDIES

Reviewer Isaac David Juárez Cruz Date 29/11/20

Author Davido B, Seang S, Tubiana R, Truchis P. Year 2020 Record Number 87_32712242_IDJC

	Yes	No	Unclear	Not applicable
1. Were the two groups similar and recruited from the same population?	<input checked="" type="checkbox"/>	<input type="checkbox"/>	<input type="checkbox"/>	<input type="checkbox"/>
2. Were the exposures measured similarly to assign people to both exposed and unexposed groups?	<input type="checkbox"/>	<input type="checkbox"/>	<input checked="" type="checkbox"/>	<input type="checkbox"/>
3. Was the exposure measured in a valid and reliable way?	<input type="checkbox"/>	<input type="checkbox"/>	<input checked="" type="checkbox"/>	<input type="checkbox"/>
4. Were confounding factors identified?	<input type="checkbox"/>	<input type="checkbox"/>	<input checked="" type="checkbox"/>	<input type="checkbox"/>
5. Were strategies to deal with confounding factors stated?	<input type="checkbox"/>	<input type="checkbox"/>	<input type="checkbox"/>	<input checked="" type="checkbox"/>
6. Were the groups/participants free of the outcome at the start of the study (or at the moment of exposure)?	<input checked="" type="checkbox"/>	<input type="checkbox"/>	<input type="checkbox"/>	<input type="checkbox"/>
7. Were the outcomes measured in a valid and reliable way?	<input checked="" type="checkbox"/>	<input type="checkbox"/>	<input type="checkbox"/>	<input type="checkbox"/>
8. Was the follow up time reported and sufficient to be long enough for outcomes to occur?	<input checked="" type="checkbox"/>	<input type="checkbox"/>	<input type="checkbox"/>	<input type="checkbox"/>
9. Was follow up complete, and if not, were the reasons to loss to follow up described and explored?	<input type="checkbox"/>	<input type="checkbox"/>	<input checked="" type="checkbox"/>	<input type="checkbox"/>
10. Were strategies to address incomplete follow up utilized?	<input type="checkbox"/>	<input type="checkbox"/>	<input checked="" type="checkbox"/>	<input type="checkbox"/>
11. Was appropriate statistical analysis used?	<input type="checkbox"/>	<input type="checkbox"/>	<input checked="" type="checkbox"/>	<input type="checkbox"/>

Overall appraisal: Include Exclude Seek further info

Comments (Including reason for exclusion)

JBI CRITICAL APPRAISAL CHECKLIST FOR SYSTEMATIC REVIEWS AND RESEARCH SYNTHESSES

Reviewer Isaac David Juárez Cruz Date 10/12/20

Author Weiss A, Jellingso, Morten S. Year 2020 Record Number 88_32711256_IDJC

	Yes	No	Unclear	Not applicable
1. Is the review question clearly and explicitly stated?	<input checked="" type="checkbox"/>	<input type="checkbox"/>	<input type="checkbox"/>	<input type="checkbox"/>
2. Were the inclusion criteria appropriate for the review question?	<input checked="" type="checkbox"/>	<input type="checkbox"/>	<input type="checkbox"/>	<input type="checkbox"/>
3. Was the search strategy appropriate?	<input checked="" type="checkbox"/>	<input type="checkbox"/>	<input type="checkbox"/>	<input type="checkbox"/>
4. Were the sources and resources used to search for studies adequate?	<input checked="" type="checkbox"/>	<input type="checkbox"/>	<input type="checkbox"/>	<input type="checkbox"/>
5. Were the criteria for appraising studies appropriate?	<input checked="" type="checkbox"/>	<input type="checkbox"/>	<input type="checkbox"/>	<input type="checkbox"/>
6. Was critical appraisal conducted by two or more reviewers independently?	<input type="checkbox"/>	<input type="checkbox"/>	<input checked="" type="checkbox"/>	<input type="checkbox"/>
7. Were there methods to minimize errors in data extraction?	<input checked="" type="checkbox"/>	<input type="checkbox"/>	<input type="checkbox"/>	<input type="checkbox"/>
8. Were the methods used to combine studies appropriate?	<input checked="" type="checkbox"/>	<input type="checkbox"/>	<input type="checkbox"/>	<input type="checkbox"/>
9. Was the likelihood of publication bias assessed?	<input type="checkbox"/>	<input type="checkbox"/>	<input checked="" type="checkbox"/>	<input type="checkbox"/>
10. Were recommendations for policy and/or practice supported by the reported data?	<input checked="" type="checkbox"/>	<input type="checkbox"/>	<input type="checkbox"/>	<input type="checkbox"/>
11. Were the specific directives for new research appropriate?	<input checked="" type="checkbox"/>	<input type="checkbox"/>	<input type="checkbox"/>	<input type="checkbox"/>

Overall appraisal: Include Exclude Seek further info

Comments (Including reason for exclusion)

No aporta información o datos relevantes de la fase post aguda de la enfermedad, hace un análisis muy detallado únicamente de la fase aguda.

JBI CRITICAL APPRAISAL CHECKLIST FOR TEXT AND OPINION PAPERS

Reviewer Isaac David Juárez Cruz Date 30/11/20

Author David H & Rosalina G Year 2020 Record Number 89_32700223_IDJC

	Yes	No	Unclear	Not applicable
1. Is the source of the opinion clearly identified?	<input type="checkbox"/>	<input type="checkbox"/>	<input type="checkbox"/>	<input checked="" type="checkbox"/>
2. Does the source of opinion have standing in the field of expertise?	<input type="checkbox"/>	<input type="checkbox"/>	<input type="checkbox"/>	<input checked="" type="checkbox"/>
3. Are the interests of the relevant population the central focus of the opinion?	<input checked="" type="checkbox"/>	<input type="checkbox"/>	<input type="checkbox"/>	<input type="checkbox"/>
4. Is the stated position the result of an analytical process, and is there logic in the opinion expressed?	<input checked="" type="checkbox"/>	<input type="checkbox"/>	<input type="checkbox"/>	<input type="checkbox"/>
5. Is there reference to the extant literature?	<input checked="" type="checkbox"/>	<input type="checkbox"/>	<input type="checkbox"/>	<input type="checkbox"/>
6. Is any incongruence with the literature/sources logically defended?	<input type="checkbox"/>	<input type="checkbox"/>	<input type="checkbox"/>	<input checked="" type="checkbox"/>

Overall appraisal: Include Exclude Seek further info

Comments (Including reason for exclusion)

JBI CRITICAL APPRAISAL CHECKLIST FOR CASE REPORTS

Reviewer Isaac David Juárez Cruz Date 30/11/20

Author Soon Tjin Lim, Benjamin Janaway,
Harry Costello, Anand Trip and Gary
Price Year 2020 Record Number 90_3269735_IDJC

	Yes	No	Unclear	Not applicable
1. Were patient's demographic characteristics clearly described?	<input checked="" type="checkbox"/>	<input type="checkbox"/>	<input type="checkbox"/>	<input type="checkbox"/>
2. Was the patient's history clearly described and presented as a timeline?	<input checked="" type="checkbox"/>	<input type="checkbox"/>	<input type="checkbox"/>	<input type="checkbox"/>
3. Was the current clinical condition of the patient on presentation clearly described?	<input checked="" type="checkbox"/>	<input type="checkbox"/>	<input type="checkbox"/>	<input type="checkbox"/>
4. Were diagnostic tests or assessment methods and the results clearly described?	<input checked="" type="checkbox"/>	<input type="checkbox"/>	<input type="checkbox"/>	<input type="checkbox"/>
5. Was the intervention(s) or treatment procedure(s) clearly described?	<input checked="" type="checkbox"/>	<input type="checkbox"/>	<input type="checkbox"/>	<input type="checkbox"/>
6. Was the post-intervention clinical condition clearly described?	<input checked="" type="checkbox"/>	<input type="checkbox"/>	<input type="checkbox"/>	<input type="checkbox"/>
7. Were adverse events (harms) or unanticipated events identified and described?	<input type="checkbox"/>	<input type="checkbox"/>	<input checked="" type="checkbox"/>	<input type="checkbox"/>
8. Does the case report provide takeaway lessons?	<input checked="" type="checkbox"/>	<input type="checkbox"/>	<input type="checkbox"/>	<input type="checkbox"/>

Overall appraisal: Include Exclude Seek further info

Comments (including reason for exclusion)

JBI CRITICAL APPRAISAL CHECKLIST FOR COHORT STUDIES

Reviewer ALEJANDRO MÁRQUEZ SALNAS Date 31/03/2021
Author Querini-Rovere P, et al. Year 2020 Record Number 91_32701913_AMS

	Yes	No	Unclear	Not applicable
1. Were the two groups similar and recruited from the same population?	<input type="checkbox"/>	<input type="checkbox"/>	<input type="checkbox"/>	<input checked="" type="checkbox"/>
2. Were the exposures measured similarly to assign people	<input type="checkbox"/>	<input type="checkbox"/>	<input type="checkbox"/>	<input checked="" type="checkbox"/>
3. to both exposed and unexposed groups?				
4. Was the exposure measured in a valid and reliable way?	<input type="checkbox"/>	<input type="checkbox"/>	<input checked="" type="checkbox"/>	<input type="checkbox"/>
5. Were confounding factors identified?	<input checked="" type="checkbox"/>	<input type="checkbox"/>	<input type="checkbox"/>	<input type="checkbox"/>
6. Were strategies to deal with confounding factors stated?	<input type="checkbox"/>	<input type="checkbox"/>	<input checked="" type="checkbox"/>	<input type="checkbox"/>
7. Were the groups/participants free of the outcome at the start of the study (or at the moment of exposure)?	<input type="checkbox"/>	<input type="checkbox"/>	<input checked="" type="checkbox"/>	<input type="checkbox"/>
8. Were the outcomes measured in a valid and reliable way?	<input type="checkbox"/>	<input type="checkbox"/>	<input type="checkbox"/>	<input checked="" type="checkbox"/>
9. Was the follow up time reported and sufficient to be long enough for outcomes to occur?	<input checked="" type="checkbox"/>	<input type="checkbox"/>	<input type="checkbox"/>	<input type="checkbox"/>
10. Was follow up complete, and if not, were the reasons to loss to follow up described and explored?	<input type="checkbox"/>	<input type="checkbox"/>	<input checked="" type="checkbox"/>	<input type="checkbox"/>
11. Were strategies to address incomplete follow up utilized?	<input type="checkbox"/>	<input type="checkbox"/>	<input checked="" type="checkbox"/>	<input type="checkbox"/>
12. Was appropriate statistical analysis used?	<input type="checkbox"/>	<input type="checkbox"/>	<input checked="" type="checkbox"/>	<input type="checkbox"/>

Overall appraisal: Include Exclude Seek further info

Comments (Including reason for exclusion)

Este artículo solamente describe brevemente a la cohorte que fue seguida sin presentar resultados relevantes para nuestro análisis, por lo que se excluye del estudio. Podría valer la pena revisar si se ha publicado información adicional utilizando esta cohorte de pacientes.

JBI CRITICAL APPRAISAL CHECKLIST FOR TEXT AND OPINION PAPERS

Reviewer Daniel de la Rosa Date 02-02-21

Author Mary Daval et al Year 2020 Record Number 92_32690074

	Yes	No	Unclear	Not applicable
1. Is the source of the opinion clearly identified?	<input type="checkbox"/>	<input type="checkbox"/>	<input type="checkbox"/>	<input checked="" type="checkbox"/>
2. Does the source of opinion have standing in the field of expertise?	<input type="checkbox"/>	<input type="checkbox"/>	<input type="checkbox"/>	<input checked="" type="checkbox"/>
3. Are the interests of the relevant population the central focus of the opinion?	<input type="checkbox"/>	<input type="checkbox"/>	<input type="checkbox"/>	<input checked="" type="checkbox"/>
4. Is the stated position the result of an analytical process, and is there logic in the opinion expressed?	<input checked="" type="checkbox"/>	<input type="checkbox"/>	<input type="checkbox"/>	<input type="checkbox"/>
5. Is there reference to the extant literature?	<input type="checkbox"/>	<input type="checkbox"/>	<input type="checkbox"/>	<input checked="" type="checkbox"/>
6. Is any incongruence with the literature/sources logically defended?	<input type="checkbox"/>	<input checked="" type="checkbox"/>	<input type="checkbox"/>	<input type="checkbox"/>

Overall appraisal: Include Exclude Seek further info

Comments (Including reason for exclusion)

JBI CRITICAL APPRAISAL CHECKLIST FOR COHORT STUDIES

Reviewer ALEJANDRO MÁRQUEZ SALNAS Date 31/03/2021
 Author Chiesa-Estomba CM, et al Year 2020 Record Number 93_32677329_AMS

	Yes	No	Unclear	Not applicable
1. Were the two groups similar and recruited from the same population?	<input type="checkbox"/>	<input type="checkbox"/>	<input checked="" type="checkbox"/>	<input type="checkbox"/>
2. Were the exposures measured similarly to assign people	<input type="checkbox"/>	<input type="checkbox"/>	<input checked="" type="checkbox"/>	<input type="checkbox"/>
3. to both exposed and unexposed groups?				
4. Was the exposure measured in a valid and reliable way?	<input checked="" type="checkbox"/>	<input type="checkbox"/>	<input type="checkbox"/>	<input type="checkbox"/>
5. Were confounding factors identified?	<input type="checkbox"/>	<input checked="" type="checkbox"/>	<input type="checkbox"/>	<input type="checkbox"/>
6. Were strategies to deal with confounding factors stated?	<input type="checkbox"/>	<input checked="" type="checkbox"/>	<input type="checkbox"/>	<input type="checkbox"/>
7. Were the groups/participants free of the outcome at the start of the study (or at the moment of exposure)?	<input checked="" type="checkbox"/>	<input type="checkbox"/>	<input type="checkbox"/>	<input type="checkbox"/>
8. Were the outcomes measured in a valid and reliable way?	<input checked="" type="checkbox"/>	<input type="checkbox"/>	<input type="checkbox"/>	<input type="checkbox"/>
9. Was the follow up time reported and sufficient to be long enough for outcomes to occur?	<input checked="" type="checkbox"/>	<input type="checkbox"/>	<input type="checkbox"/>	<input type="checkbox"/>
10. Was follow up complete, and if not, were the reasons to loss to follow up described and explored?	<input type="checkbox"/>	<input checked="" type="checkbox"/>	<input type="checkbox"/>	<input type="checkbox"/>
11. Were strategies to address incomplete follow up utilized?	<input type="checkbox"/>	<input checked="" type="checkbox"/>	<input type="checkbox"/>	<input type="checkbox"/>
12. Was appropriate statistical analysis used?	<input type="checkbox"/>	<input checked="" type="checkbox"/>	<input type="checkbox"/>	<input type="checkbox"/>

Overall appraisal: Include Exclude Seek further info

Comments (Including reason for exclusion)

En la metodología del estudio se dice que se incluyeron pacientes con PCR o con serología positiva, pero no se muestra información desagregada al respecto. Además, no todos los pacientes tuvieron el mismo tiempo de seguimiento (rango de seguimiento de 30 a 71 días), lo cual complica la evaluación de persistencia de síntomas. Por último, la descripción y presentación del análisis estadístico es confusa.

JBI CRITICAL APPRAISAL CHECKLIST FOR COHORT STUDIES

Reviewer ALEJANDRO MÁRQUEZ SALNAS Date 31/03/2021
 Author Zhao Y, et al. Year 2020 Record Number 94_32838236_AMS

	Yes	No	Unclear	Not applicable
1. Were the two groups similar and recruited from the same population?	<input checked="" type="checkbox"/>	<input type="checkbox"/>	<input type="checkbox"/>	<input type="checkbox"/>
2. Were the exposures measured similarly to assign people	<input checked="" type="checkbox"/>	<input type="checkbox"/>	<input type="checkbox"/>	<input type="checkbox"/>
3. to both exposed and unexposed groups?				
4. Was the exposure measured in a valid and reliable way?	<input checked="" type="checkbox"/>	<input type="checkbox"/>	<input type="checkbox"/>	<input type="checkbox"/>
5. Were confounding factors identified?	<input checked="" type="checkbox"/>	<input type="checkbox"/>	<input type="checkbox"/>	<input type="checkbox"/>
6. Were strategies to deal with confounding factors stated?	<input checked="" type="checkbox"/>	<input type="checkbox"/>	<input type="checkbox"/>	<input type="checkbox"/>
7. Were the groups/participants free of the outcome at the start of the study (or at the moment of exposure)?	<input checked="" type="checkbox"/>	<input type="checkbox"/>	<input type="checkbox"/>	<input type="checkbox"/>
8. Were the outcomes measured in a valid and reliable way?	<input checked="" type="checkbox"/>	<input type="checkbox"/>	<input type="checkbox"/>	<input type="checkbox"/>
9. Was the follow up time reported and sufficient to be long enough for outcomes to occur?	<input checked="" type="checkbox"/>	<input type="checkbox"/>	<input type="checkbox"/>	<input type="checkbox"/>
10. Was follow up complete, and if not, were the reasons to loss to follow up described and explored?	<input checked="" type="checkbox"/>	<input type="checkbox"/>	<input type="checkbox"/>	<input type="checkbox"/>
11. Were strategies to address incomplete follow up utilized?	<input checked="" type="checkbox"/>	<input type="checkbox"/>	<input type="checkbox"/>	<input type="checkbox"/>
12. Was appropriate statistical analysis used?	<input checked="" type="checkbox"/>	<input type="checkbox"/>	<input type="checkbox"/>	<input type="checkbox"/>

Overall appraisal: Include Exclude Seek further info

Comments (Including reason for exclusion)

Aunque no se analizan los factores de riesgo determinantes de persistencia de síntomas, sí se reporta la prevalencia de algunos síntomas persistentes. Además, se analizan los factores asociados con persistencia en la afección tomográfica y de la función pulmonar.

JBI CRITICAL APPRAISAL CHECKLIST FOR TEXT AND OPINION PAPERS

Reviewer Alejandro Sicilia Andrade Date 30/04/2021

Author Megan M. Hosey, Dale M Needham Year 2020 Record Number 95_32569523_ASA

	Yes	No	Unclear	Not applicable
1. Is the source of the opinion clearly identified?	<input checked="" type="checkbox"/>	<input type="checkbox"/>	<input type="checkbox"/>	<input type="checkbox"/>
2. Does the source of opinion have standing in the field of expertise?	<input checked="" type="checkbox"/>	<input type="checkbox"/>	<input type="checkbox"/>	<input type="checkbox"/>
3. Are the interests of the relevant population the central focus of the opinion?	<input checked="" type="checkbox"/>	<input type="checkbox"/>	<input type="checkbox"/>	<input type="checkbox"/>
4. Is the stated position the result of an analytical process, and is there logic in the opinion expressed?	<input checked="" type="checkbox"/>	<input type="checkbox"/>	<input type="checkbox"/>	<input type="checkbox"/>
5. Is there reference to the extant literature?	<input checked="" type="checkbox"/>	<input type="checkbox"/>	<input type="checkbox"/>	<input type="checkbox"/>
6. Is any incongruence with the literature/sources logically defended?	<input checked="" type="checkbox"/>	<input type="checkbox"/>	<input type="checkbox"/>	<input type="checkbox"/>

Overall appraisal: Include Exclude Seek further info

Comments (Including reason for exclusion)

A pesar de que es un buen artículo, se excluye por tipo de estudio (No se incluyen opiniones)

JBI CRITICAL APPRAISAL CHECKLIST FOR CASE CONTROL STUDIES

Reviewer Alexandro Sicila Andrade Date 30/04/2021

Author Zhao Fu, Ningning Tang et al. Year 2020 Record Number 96_32665603_ASA

	Yes	No	Unclear	Not applicable
1. Were the groups comparable other than the presence of disease in cases or the absence of disease in controls?	<input checked="" type="checkbox"/>	<input type="checkbox"/>	<input type="checkbox"/>	<input type="checkbox"/>
2. Were cases and controls matched appropriately?	<input checked="" type="checkbox"/>	<input type="checkbox"/>	<input type="checkbox"/>	<input type="checkbox"/>
3. Were the same criteria used for identification of cases and controls?	<input checked="" type="checkbox"/>	<input type="checkbox"/>	<input type="checkbox"/>	<input type="checkbox"/>
4. Was exposure measured in a standard, valid and reliable way?	<input checked="" type="checkbox"/>	<input type="checkbox"/>	<input type="checkbox"/>	<input type="checkbox"/>
5. Was exposure measured in the same way for cases and controls?	<input checked="" type="checkbox"/>	<input type="checkbox"/>	<input type="checkbox"/>	<input type="checkbox"/>
6. Were confounding factors identified?	<input type="checkbox"/>	<input checked="" type="checkbox"/>	<input type="checkbox"/>	<input type="checkbox"/>
7. Were strategies to deal with confounding factors stated?	<input type="checkbox"/>	<input checked="" type="checkbox"/>	<input type="checkbox"/>	<input type="checkbox"/>
8. Were outcomes assessed in a standard, valid and reliable way for cases and controls?	<input checked="" type="checkbox"/>	<input type="checkbox"/>	<input type="checkbox"/>	<input type="checkbox"/>
9. Was the exposure period of interest long enough to be meaningful?	<input checked="" type="checkbox"/>	<input type="checkbox"/>	<input type="checkbox"/>	<input type="checkbox"/>
10. Was appropriate statistical analysis used?	<input checked="" type="checkbox"/>	<input type="checkbox"/>	<input type="checkbox"/>	<input type="checkbox"/>

Overall appraisal: Include Exclude Seek further info

Comments (including reason for exclusion)

It does not report the follow-up time

JBI CRITICAL APPRAISAL CHECKLIST FOR COHORT STUDIES

Reviewer Alejandro Sicilia Andrade Date 30/04/2021
 Author Pellaud Charlotte, Grandmaison Gaël, et al. Year 2020 Record Number 97_32602869_ASA

	Yes	No	Unclear	Not applicable
1. Were the two groups similar and recruited from the same population?	<input checked="" type="checkbox"/>	<input type="checkbox"/>	<input type="checkbox"/>	<input type="checkbox"/>
2. Were the exposures measured similarly to assign people to both exposed and unexposed groups?	<input checked="" type="checkbox"/>	<input type="checkbox"/>	<input type="checkbox"/>	<input type="checkbox"/>
3. Was the exposure measured in a valid and reliable way?	<input checked="" type="checkbox"/>	<input type="checkbox"/>	<input type="checkbox"/>	<input type="checkbox"/>
4. Were confounding factors identified?	<input checked="" type="checkbox"/>	<input type="checkbox"/>	<input type="checkbox"/>	<input type="checkbox"/>
5. Were strategies to deal with confounding factors stated?	<input checked="" type="checkbox"/>	<input type="checkbox"/>	<input type="checkbox"/>	<input type="checkbox"/>
6. Were the groups/participants free of the outcome at the start of the study (or at the moment of exposure)?	<input checked="" type="checkbox"/>	<input type="checkbox"/>	<input type="checkbox"/>	<input type="checkbox"/>
7. Were the outcomes measured in a valid and reliable way?	<input checked="" type="checkbox"/>	<input type="checkbox"/>	<input type="checkbox"/>	<input type="checkbox"/>
8. Was the follow up time reported and sufficient to be long enough for outcomes to occur?	<input checked="" type="checkbox"/>	<input type="checkbox"/>	<input type="checkbox"/>	<input type="checkbox"/>
9. Was follow up complete, and if not, were the reasons to loss to follow up described and explored?	<input checked="" type="checkbox"/>	<input type="checkbox"/>	<input type="checkbox"/>	<input type="checkbox"/>
10. Were strategies to address incomplete follow up utilized?	<input checked="" type="checkbox"/>	<input type="checkbox"/>	<input type="checkbox"/>	<input type="checkbox"/>
11. Was appropriate statistical analysis used?	<input type="checkbox"/>	<input checked="" type="checkbox"/>	<input type="checkbox"/>	<input type="checkbox"/>

Overall appraisal: Include Exclude Seek further info

Comments (including reason for exclusion)

JBI CRITICAL APPRAISAL CHECKLIST FOR CASE CONTROL STUDIES

Reviewer Isaac David Juárez Cruz Date 17/12/20

Author ★ Year 2020 Record Number 98_32662745_IDJC

	Yes	No	Unclear	Not applicable
1. Were the groups comparable other than the presence of disease in cases or the absence of disease in controls?	<input checked="" type="checkbox"/>	<input type="checkbox"/>	<input type="checkbox"/>	<input type="checkbox"/>
2. Were cases and controls matched appropriately?	<input type="checkbox"/>	<input type="checkbox"/>	<input checked="" type="checkbox"/>	<input type="checkbox"/>
3. Were the same criteria used for identification of cases and controls?	<input type="checkbox"/>	<input checked="" type="checkbox"/>	<input type="checkbox"/>	<input type="checkbox"/>
4. Was exposure measured in a standard, valid and reliable way?	<input checked="" type="checkbox"/>	<input type="checkbox"/>	<input type="checkbox"/>	<input type="checkbox"/>
5. Was exposure measured in the same way for cases and controls?	<input checked="" type="checkbox"/>	<input type="checkbox"/>	<input type="checkbox"/>	<input type="checkbox"/>
6. Were confounding factors identified?	<input type="checkbox"/>	<input checked="" type="checkbox"/>	<input type="checkbox"/>	<input type="checkbox"/>
7. Were strategies to deal with confounding factors stated?	<input type="checkbox"/>	<input type="checkbox"/>	<input type="checkbox"/>	<input checked="" type="checkbox"/>
8. Were outcomes assessed in a standard, valid and reliable way for cases and controls?	<input checked="" type="checkbox"/>	<input type="checkbox"/>	<input type="checkbox"/>	<input type="checkbox"/>
9. Was the exposure period of interest long enough to be meaningful?	<input checked="" type="checkbox"/>	<input type="checkbox"/>	<input type="checkbox"/>	<input type="checkbox"/>
10. Was appropriate statistical analysis used?	<input checked="" type="checkbox"/>	<input type="checkbox"/>	<input type="checkbox"/>	<input type="checkbox"/>

Overall appraisal: Include Exclude Seek further info

Comments (including reason for exclusion)



Luca D'Ascanio, Manlio Pandolfini, Cristina Cingolani, Gino Latini, Paolo Gradoni, Maria Capalbo, Gabriele Frausini, Massimo Maranzano, Michael J. Brenner, and Arianna Di Stadio.

JBI Critical Appraisal Checklist for Case Series

Reviewer Alejandro Sicilia Andrade Date 30/04/2021

Author Abdoulaye Keita, Hamza Abdou, Ibrahima Diallo, Abseny Camara Year 2020 Record Number 99_32952820_ASA

	Yes	No	Unclear	Not applicable
• Were there clear criteria for inclusion in the case series?	<input checked="" type="checkbox"/>	<input type="checkbox"/>	<input type="checkbox"/>	<input type="checkbox"/>
• Was the condition measured in a standard, reliable way for all participants included in the case series?	<input checked="" type="checkbox"/>	<input type="checkbox"/>	<input type="checkbox"/>	<input type="checkbox"/>
• Were valid methods used for identification of the condition for all participants included in the case series?	<input checked="" type="checkbox"/>	<input type="checkbox"/>	<input type="checkbox"/>	<input type="checkbox"/>
• Did the case series have consecutive inclusion of participants?	<input type="checkbox"/>	<input checked="" type="checkbox"/>	<input type="checkbox"/>	<input type="checkbox"/>
• Did the case series have complete inclusion of participants?	<input checked="" type="checkbox"/>	<input type="checkbox"/>	<input type="checkbox"/>	<input type="checkbox"/>
• Was there clear reporting of the demographics of the participants in the study?	<input checked="" type="checkbox"/>	<input type="checkbox"/>	<input type="checkbox"/>	<input type="checkbox"/>
• Was there clear reporting of clinical information of the participants?	<input checked="" type="checkbox"/>	<input type="checkbox"/>	<input type="checkbox"/>	<input type="checkbox"/>
• Were the outcomes or follow up results of cases clearly reported?	<input checked="" type="checkbox"/>	<input type="checkbox"/>	<input type="checkbox"/>	<input type="checkbox"/>
• Was there clear reporting of the presenting site(s)/clinic(s) demographic information?	<input checked="" type="checkbox"/>	<input type="checkbox"/>	<input type="checkbox"/>	<input type="checkbox"/>
• Was statistical analysis appropriate?	<input type="checkbox"/>	<input type="checkbox"/>	<input type="checkbox"/>	<input checked="" type="checkbox"/>

Overall appraisal: Include Exclude Seek further info

Comments (Including reason for exclusion)

Good evidence, but case series studies are not to be included according to our protocol

JBI Critical Appraisal Checklist for Case Series

Reviewer Alejandro Sicilia Andrade Date 30/04/2021

Author Lan Lin, Shanshan Luo, Renjie Qin, Mengling Yang, Xiaobai Wang, et al. Year 2020 Record Number 100_32659373_ASA

	Yes	No	Unclear	Not applicable
• Were there clear criteria for inclusion in the case series?	<input checked="" type="checkbox"/>	<input type="checkbox"/>	<input type="checkbox"/>	<input type="checkbox"/>
• Was the condition measured in a standard, reliable way for all participants included in the case series?	<input checked="" type="checkbox"/>	<input type="checkbox"/>	<input type="checkbox"/>	<input type="checkbox"/>
• Were valid methods used for identification of the condition for all participants included in the case series?	<input checked="" type="checkbox"/>	<input type="checkbox"/>	<input type="checkbox"/>	<input type="checkbox"/>
• Did the case series have consecutive inclusion of participants?	<input type="checkbox"/>	<input checked="" type="checkbox"/>	<input type="checkbox"/>	<input type="checkbox"/>
• Did the case series have complete inclusion of participants?	<input checked="" type="checkbox"/>	<input type="checkbox"/>	<input type="checkbox"/>	<input type="checkbox"/>
• Was there clear reporting of the demographics of the participants in the study?	<input checked="" type="checkbox"/>	<input type="checkbox"/>	<input type="checkbox"/>	<input type="checkbox"/>
• Was there clear reporting of clinical information of the participants?	<input type="checkbox"/>	<input type="checkbox"/>	<input checked="" type="checkbox"/>	<input type="checkbox"/>
• Were the outcomes or follow up results of cases clearly reported?	<input checked="" type="checkbox"/>	<input type="checkbox"/>	<input type="checkbox"/>	<input type="checkbox"/>
• Was there clear reporting of the presenting site(s)/clinic(s) demographic information?	<input checked="" type="checkbox"/>	<input type="checkbox"/>	<input type="checkbox"/>	<input type="checkbox"/>
• Was statistical analysis appropriate?	<input checked="" type="checkbox"/>	<input type="checkbox"/>	<input type="checkbox"/>	<input type="checkbox"/>

Overall appraisal: Include Exclude Seek further info

Comments (Including reason for exclusion)

Quality of the study is good, but case series are not to be included in our study

JBI CRITICAL APPRAISAL CHECKLIST FOR CASE REPORTS

Reviewer Alejandro Sicilia Andrade Date 30/04/21

Author Alberto Aiolfi, Barbara Bruni, Tullio Brachi, Andrea Montisci, et al. Year 2020 Record Number 101_32664116_ASA

	Yes	No	Unclear	Not applicable
1. Were patient's demographic characteristics clearly described?	<input checked="" type="checkbox"/>	<input type="checkbox"/>	<input type="checkbox"/>	<input type="checkbox"/>
2. Was the patient's history clearly described and presented as a timeline?	<input checked="" type="checkbox"/>	<input type="checkbox"/>	<input type="checkbox"/>	<input type="checkbox"/>
3. Was the current clinical condition of the patient on presentation clearly described?	<input checked="" type="checkbox"/>	<input type="checkbox"/>	<input type="checkbox"/>	<input type="checkbox"/>
4. Were diagnostic tests or assessment methods and the results clearly described?	<input checked="" type="checkbox"/>	<input type="checkbox"/>	<input type="checkbox"/>	<input type="checkbox"/>
5. Was the intervention(s) or treatment procedure(s) clearly described?	<input checked="" type="checkbox"/>	<input type="checkbox"/>	<input type="checkbox"/>	<input type="checkbox"/>
6. Was the post-intervention clinical condition clearly described?	<input checked="" type="checkbox"/>	<input type="checkbox"/>	<input type="checkbox"/>	<input type="checkbox"/>
7. Were adverse events (harms) or unanticipated events identified and described?	<input type="checkbox"/>	<input type="checkbox"/>	<input type="checkbox"/>	<input checked="" type="checkbox"/>
8. Does the case report provide takeaway lessons?	<input checked="" type="checkbox"/>	<input type="checkbox"/>	<input type="checkbox"/>	<input type="checkbox"/>

Overall appraisal: Include Exclude Seek further info

Comments (including reason for exclusion)

Our study does not include case reports

JBI CRITICAL APPRAISAL CHECKLIST FOR TEXT AND OPINION PAPERS

Reviewer Enrique Cañedo Guerra Date 29/03/2021

Author Mouna Asly, Asmaa Hazim Year 2020 Record Number 102_32952812_ECG

	Yes	No	Unclear	Not applicable
1. Is the source of the opinion clearly identified?	<input type="checkbox"/>	<input type="checkbox"/>	<input type="checkbox"/>	<input checked="" type="checkbox"/>
2. Does the source of opinion have standing in the field of expertise?	<input type="checkbox"/>	<input type="checkbox"/>	<input type="checkbox"/>	<input checked="" type="checkbox"/>
3. Are the interests of the relevant population the central focus of the opinion?	<input checked="" type="checkbox"/>	<input type="checkbox"/>	<input type="checkbox"/>	<input type="checkbox"/>
4. Is the stated position the result of an analytical process, and is there logic in the opinion expressed?	<input checked="" type="checkbox"/>	<input type="checkbox"/>	<input type="checkbox"/>	<input type="checkbox"/>
5. Is there reference to the extant literature?	<input type="checkbox"/>	<input type="checkbox"/>	<input type="checkbox"/>	<input checked="" type="checkbox"/>
6. Is any incongruence with the literature/sources logically defended?	<input type="checkbox"/>	<input checked="" type="checkbox"/>	<input type="checkbox"/>	<input type="checkbox"/>

Overall appraisal: Include Exclude Seek further info

Comments (Including reason for exclusion)

JBI CRITICAL APPRAISAL CHECKLIST FOR CASE CONTROL STUDIES

Reviewer Isaac David Juárez Cruz Date 17/12/20

Author Feng Pan, Chuansheng Zheng, TianheYe, Lingli Li, Dehan Liu, Lin Li, Richard L. Hesketh & LianYang Year 2020 Record Number 103_32647307_IDJC

	Yes	No	Unclear	Not applicable
1. Were the groups comparable other than the presence of disease in cases or the absence of disease in controls?	<input checked="" type="checkbox"/>	<input type="checkbox"/>	<input type="checkbox"/>	<input type="checkbox"/>
2. Were cases and controls matched appropriately?	<input type="checkbox"/>	<input type="checkbox"/>	<input checked="" type="checkbox"/>	<input type="checkbox"/>
3. Were the same criteria used for identification of cases and controls?	<input checked="" type="checkbox"/>	<input type="checkbox"/>	<input type="checkbox"/>	<input type="checkbox"/>
4. Was exposure measured in a standard, valid and reliable way?	<input checked="" type="checkbox"/>	<input type="checkbox"/>	<input type="checkbox"/>	<input type="checkbox"/>
5. Was exposure measured in the same way for cases and controls?	<input checked="" type="checkbox"/>	<input type="checkbox"/>	<input type="checkbox"/>	<input type="checkbox"/>
6. Were confounding factors identified?	<input type="checkbox"/>	<input checked="" type="checkbox"/>	<input type="checkbox"/>	<input type="checkbox"/>
7. Were strategies to deal with confounding factors stated?	<input type="checkbox"/>	<input type="checkbox"/>	<input type="checkbox"/>	<input checked="" type="checkbox"/>
8. Were outcomes assessed in a standard, valid and reliable way for cases and controls?	<input checked="" type="checkbox"/>	<input type="checkbox"/>	<input type="checkbox"/>	<input type="checkbox"/>
9. Was the exposure period of interest long enough to be meaningful?	<input checked="" type="checkbox"/>	<input type="checkbox"/>	<input type="checkbox"/>	<input type="checkbox"/>
10. Was appropriate statistical analysis used?	<input checked="" type="checkbox"/>	<input type="checkbox"/>	<input type="checkbox"/>	<input type="checkbox"/>

Overall appraisal: Include Exclude Seek further info

Comments (including reason for exclusion)

JBI CRITICAL APPRAISAL CHECKLIST FOR COHORT STUDIES

Reviewer Enrique Cañedo Guerra Date 29/03/2021
 Authors Tong-Zeng Li, Zhen-Huan Cao, Yu Chen, Miao-Tian Cai, Kong-Yu Zhang, Hui Xu, Ji-Ying Zhang, Chun-Hua Ma, Yang-Liu, Li-Juan Gao, Zhong-Hui Duan, Dan-Lei Mo, Lun-Chun Liang Year 2020 Record Number 104_32644223_ECG

	Yes	No	Unclear	Not applicable
1. Were the two groups similar and recruited from the same population?	<input checked="" type="checkbox"/>	<input type="checkbox"/>	<input type="checkbox"/>	<input type="checkbox"/>
2. Were the exposures measured similarly to assign people	<input checked="" type="checkbox"/>	<input type="checkbox"/>	<input type="checkbox"/>	<input type="checkbox"/>
3. to both exposed and unexposed groups?				
4. Was the exposure measured in a valid and reliable way?	<input checked="" type="checkbox"/>	<input type="checkbox"/>	<input type="checkbox"/>	<input type="checkbox"/>
5. Were confounding factors identified?	<input checked="" type="checkbox"/>	<input type="checkbox"/>	<input type="checkbox"/>	<input type="checkbox"/>
6. Were strategies to deal with confounding factors stated?	<input type="checkbox"/>	<input type="checkbox"/>	<input checked="" type="checkbox"/>	<input type="checkbox"/>
7. Were the groups/participants free of the outcome at the start of the study (or at the moment of exposure)?	<input type="checkbox"/>	<input type="checkbox"/>	<input type="checkbox"/>	<input checked="" type="checkbox"/>
8. Were the outcomes measured in a valid and reliable way?	<input checked="" type="checkbox"/>	<input type="checkbox"/>	<input type="checkbox"/>	<input type="checkbox"/>
9. Was the follow up time reported and sufficient to be long enough for outcomes to occur?	<input checked="" type="checkbox"/>	<input type="checkbox"/>	<input type="checkbox"/>	<input type="checkbox"/>
10. Was follow up complete, and if not, were the reasons to loss to follow up described and explored?	<input checked="" type="checkbox"/>	<input type="checkbox"/>	<input type="checkbox"/>	<input type="checkbox"/>
11. Were strategies to address incomplete follow up utilized?	<input checked="" type="checkbox"/>	<input type="checkbox"/>	<input type="checkbox"/>	<input type="checkbox"/>
12. Was appropriate statistical analysis used?	<input checked="" type="checkbox"/>	<input type="checkbox"/>	<input type="checkbox"/>	<input type="checkbox"/>

Overall appraisal: Include Exclude Seek further info

Comments (Including reason for exclusion)

No hay seguimiento clínico, el objetivo del estudio es ver replicación vital

JBI CRITICAL APPRAISAL CHECKLIST FOR TEXT AND OPINION PAPERS

Reviewer Enrique Cañedo Guerra Date 27/03/2021

Author Tahir Jameel , Mukhtiar Baig , Zohair J. Gazzaz Year 2020 Record Number 105_32782867_ECG

	Yes	No	Unclear	Not applicable
1. Is the source of the opinion clearly identified?	<input type="checkbox"/>	<input type="checkbox"/>	<input type="checkbox"/>	<input checked="" type="checkbox"/>
2. Does the source of opinion have standing in the field of expertise?	<input type="checkbox"/>	<input type="checkbox"/>	<input type="checkbox"/>	<input checked="" type="checkbox"/>
3. Are the interests of the relevant population the central focus of the opinion?	<input checked="" type="checkbox"/>	<input type="checkbox"/>	<input type="checkbox"/>	<input type="checkbox"/>
4. Is the stated position the result of an analytical process, and is there logic in the opinion expressed?	<input checked="" type="checkbox"/>	<input type="checkbox"/>	<input type="checkbox"/>	<input type="checkbox"/>
5. Is there reference to the extant literature?	<input type="checkbox"/>	<input type="checkbox"/>	<input type="checkbox"/>	<input checked="" type="checkbox"/>
6. Is any incongruence with the literature/sources logically defended?	<input type="checkbox"/>	<input checked="" type="checkbox"/>	<input type="checkbox"/>	<input type="checkbox"/>

Overall appraisal: Include Exclude Seek further info

Comments (Including reason for exclusion)

JBI CRITICAL APPRAISAL CHECKLIST FOR SYSTEMATIC REVIEWS AND RESEARCH SYNTHESSES

Reviewer Isaac David Juárez Cruz Date 25/12/20

Author Bell C, Crabtree S, Hall E, Sabdage S. Year 2020 Record Number 106_32837330_IDJC

	Yes	No	Unclear	Not applicable
1. Is the review question clearly and explicitly stated?	<input checked="" type="checkbox"/>	<input type="checkbox"/>	<input type="checkbox"/>	<input type="checkbox"/>
2. Were the inclusion criteria appropriate for the review question?	<input type="checkbox"/>	<input type="checkbox"/>	<input type="checkbox"/>	<input checked="" type="checkbox"/>
3. Was the search strategy appropriate?	<input type="checkbox"/>	<input type="checkbox"/>	<input type="checkbox"/>	<input checked="" type="checkbox"/>
4. Were the sources and resources used to search for studies adequate?	<input type="checkbox"/>	<input type="checkbox"/>	<input type="checkbox"/>	<input checked="" type="checkbox"/>
5. Were the criteria for appraising studies appropriate?	<input type="checkbox"/>	<input type="checkbox"/>	<input type="checkbox"/>	<input checked="" type="checkbox"/>
6. Was critical appraisal conducted by two or more reviewers independently?	<input type="checkbox"/>	<input type="checkbox"/>	<input type="checkbox"/>	<input checked="" type="checkbox"/>
7. Were there methods to minimize errors in data extraction?	<input type="checkbox"/>	<input type="checkbox"/>	<input type="checkbox"/>	<input checked="" type="checkbox"/>
8. Were the methods used to combine studies appropriate?	<input checked="" type="checkbox"/>	<input type="checkbox"/>	<input type="checkbox"/>	<input type="checkbox"/>
9. Was the likelihood of publication bias assessed?	<input type="checkbox"/>	<input type="checkbox"/>	<input checked="" type="checkbox"/>	<input type="checkbox"/>
10. Were recommendations for policy and/or practice supported by the reported data?	<input checked="" type="checkbox"/>	<input type="checkbox"/>	<input type="checkbox"/>	<input type="checkbox"/>
11. Were the specific directives for new research appropriate?	<input checked="" type="checkbox"/>	<input type="checkbox"/>	<input type="checkbox"/>	<input type="checkbox"/>

Overall appraisal: Include Exclude Seek further info

Comments (Including reason for exclusion)

JBI Critical Appraisal Checklist for Case Series

Reviewer Isaac David Juárez Cruz Date 03/01/21

Author * Year 2020 Record Number 107_32614442_IDJC

	Yes	No	Unclear	Not applicable
• Were there clear criteria for inclusion in the case series?	<input checked="" type="checkbox"/>	<input type="checkbox"/>	<input type="checkbox"/>	<input type="checkbox"/>
• Was the condition measured in a standard, reliable way for all participants included in the case series?	<input checked="" type="checkbox"/>	<input type="checkbox"/>	<input type="checkbox"/>	<input type="checkbox"/>
• Were valid methods used for identification of the condition for all participants included in the case series?	<input checked="" type="checkbox"/>	<input type="checkbox"/>	<input type="checkbox"/>	<input type="checkbox"/>
• Did the case series have consecutive inclusion of participants?	<input type="checkbox"/>	<input checked="" type="checkbox"/>	<input type="checkbox"/>	<input type="checkbox"/>
• Did the case series have complete inclusion of participants?	<input type="checkbox"/>	<input checked="" type="checkbox"/>	<input type="checkbox"/>	<input type="checkbox"/>
• Was there clear reporting of the demographics of the participants in the study?	<input checked="" type="checkbox"/>	<input type="checkbox"/>	<input type="checkbox"/>	<input type="checkbox"/>
• Was there clear reporting of clinical information of the participants?	<input checked="" type="checkbox"/>	<input type="checkbox"/>	<input type="checkbox"/>	<input type="checkbox"/>
• Were the outcomes or follow up results of cases clearly reported?	<input checked="" type="checkbox"/>	<input type="checkbox"/>	<input type="checkbox"/>	<input type="checkbox"/>
• Was there clear reporting of the presenting site(s)/clinic(s) demographic information?	<input checked="" type="checkbox"/>	<input type="checkbox"/>	<input type="checkbox"/>	<input type="checkbox"/>
• Was statistical analysis appropriate?	<input checked="" type="checkbox"/>	<input type="checkbox"/>	<input type="checkbox"/>	<input type="checkbox"/>

Overall appraisal: Include Exclude Seek further info

Comments (Including reason for exclusion)



Paolo Boscolo-Rizzo, MD; Daniele Borsetto, MD; Cristoforo Fabbris, MD; Giacomo Spinato, MD;
Daniele Frezza, MD; Anna Menegaldo, MD; Francesca Mularoni, MD; Piergiorgio Gaudio, MD;
Diego Cazzador, MD; Silvia Marciani, MD; Samuele Frasconi, MD; Maria Ferraro, MD; Cedlia Berro, MD; Chiara
Varago, MD; Piero Nicolai, MD; Giancarlo Tirelli, MD; Maria Cristina Da Mosto, MD;
Rupert Obholzer, MA, MBBS; Roberto Rigoli, MD; Jerry Polesel, ScD; Claire Hopkins, MBBS

JBI CRITICAL APPRAISAL CHECKLIST FOR SYSTEMATIC REVIEWS AND RESEARCH SYNTHESSES

Reviewer Enrique Cañedo Guerrax Date 30/03/2021

Author Luz Elena Ojeda Carmona, María Del Carmen Córdoba Nieto, Álvaro Luis Díaz Álvarez Year 2020 Record Number 108_32618463_ECGdd

	Yes	No	Unclear ^d	Not applicable
1. Is the review question clearly and explicitly stated?	<input checked="" type="checkbox"/>	<input type="checkbox"/>	<input type="checkbox"/>	<input type="checkbox"/>
2. Were the inclusion criteria appropriate for the review question?	<input checked="" type="checkbox"/>	<input type="checkbox"/>	<input type="checkbox"/>	<input type="checkbox"/>
3. Was the search strategy appropriate?	<input checked="" type="checkbox"/>	<input type="checkbox"/>	<input type="checkbox"/>	<input type="checkbox"/>
4. Were the sources and resources used to search for studies adequate?	<input checked="" type="checkbox"/>	<input type="checkbox"/>	<input type="checkbox"/>	<input type="checkbox"/>
5. Were the criteria for appraising studies appropriate?	<input type="checkbox"/>	<input type="checkbox"/>	<input checked="" type="checkbox"/>	<input type="checkbox"/>
6. Was critical appraisal conducted by two or more reviewers independently?	<input type="checkbox"/>	<input type="checkbox"/>	<input checked="" type="checkbox"/>	<input type="checkbox"/>
7. Were there methods to minimize errors in data extraction?	<input type="checkbox"/>	<input type="checkbox"/>	<input checked="" type="checkbox"/>	<input type="checkbox"/>
8. Were the methods used to combine studies appropriate?	<input checked="" type="checkbox"/>	<input type="checkbox"/>	<input type="checkbox"/>	<input type="checkbox"/>
9. Was the likelihood of publication bias assessed?	<input type="checkbox"/>	<input type="checkbox"/>	<input checked="" type="checkbox"/>	<input type="checkbox"/>
10. Were recommendations for policy and/or practice supported by the reported data?	<input checked="" type="checkbox"/>	<input type="checkbox"/>	<input type="checkbox"/>	<input type="checkbox"/>
11. Were the specific directives for new research appropriate?	<input checked="" type="checkbox"/>	<input type="checkbox"/>	<input type="checkbox"/>	<input type="checkbox"/>

Overall appraisal: Include Exclude Seek further info

Comments (including reason for exclusion)

No incluye información precisa sobre síntomas de long COVID.

JBI CRITICAL APPRAISAL CHECKLIST FOR CASE REPORTS

Reviewer Isaac David Juárez Cruz Date 05/01/21

Author * Year 2020 Record Number 109_32706216_IDJC

	Yes	No	Unclear	Not applicable
1. Were patient's demographic characteristics clearly described?	<input checked="" type="checkbox"/>	<input type="checkbox"/>	<input type="checkbox"/>	<input type="checkbox"/>
2. Was the patient's history clearly described and presented as a timeline?	<input checked="" type="checkbox"/>	<input type="checkbox"/>	<input type="checkbox"/>	<input type="checkbox"/>
3. Was the current clinical condition of the patient on presentation clearly described?	<input checked="" type="checkbox"/>	<input type="checkbox"/>	<input type="checkbox"/>	<input type="checkbox"/>
4. Were diagnostic tests or assessment methods and the results clearly described?	<input checked="" type="checkbox"/>	<input type="checkbox"/>	<input type="checkbox"/>	<input type="checkbox"/>
5. Was the intervention(s) or treatment procedure(s) clearly described?	<input checked="" type="checkbox"/>	<input type="checkbox"/>	<input type="checkbox"/>	<input type="checkbox"/>
6. Was the post-intervention clinical condition clearly described?	<input checked="" type="checkbox"/>	<input type="checkbox"/>	<input type="checkbox"/>	<input type="checkbox"/>
7. Were adverse events (harms) or unanticipated events identified and described?	<input type="checkbox"/>	<input type="checkbox"/>	<input checked="" type="checkbox"/>	<input type="checkbox"/>
8. Does the case report provide takeaway lessons?	<input checked="" type="checkbox"/>	<input type="checkbox"/>	<input type="checkbox"/>	<input type="checkbox"/>

Overall appraisal: Include Exclude Seek further info

Comments (including reason for exclusion)

JBI CRITICAL APPRAISAL CHECKLIST FOR TEXT AND OPINION PAPERS

Reviewer Mónica Itzel Martínez Gutiérrez Date 03/04/2021

Author Ferrin R. Riste L, Hann M. Walther Year 2020 Record Number 110 32758891 MIMG
A, Mukherjee A, Heald A.

	Yes	No	Unclear	Not applicable
1. Is the source of the opinion clearly identified?	<input checked="" type="checkbox"/>	<input type="checkbox"/>	<input type="checkbox"/>	<input type="checkbox"/>
2. Does the source of opinion have standing in the field of expertise?	<input checked="" type="checkbox"/>	<input type="checkbox"/>	<input type="checkbox"/>	<input type="checkbox"/>
3. Are the interests of the relevant population the central focus of the opinion?	<input checked="" type="checkbox"/>	<input type="checkbox"/>	<input type="checkbox"/>	<input type="checkbox"/>
4. Is the stated position the result of an analytical process, and is there logic in the opinion expressed?	<input checked="" type="checkbox"/>	<input type="checkbox"/>	<input type="checkbox"/>	<input type="checkbox"/>
5. Is there reference to the extant literature?	<input checked="" type="checkbox"/>	<input type="checkbox"/>	<input type="checkbox"/>	<input type="checkbox"/>
6. Is any incongruence with the literature/sources logically defended?	<input checked="" type="checkbox"/>	<input type="checkbox"/>	<input type="checkbox"/>	<input type="checkbox"/>

Overall appraisal: Include Exclude Seek further info

Comments (Including reason for exclusion)

Es una carta al editor, basado en un reporte de caso, que remarca la posibilidad de un síndrome post-viral por COVID-19

JBI CRITICAL APPRAISAL CHECKLIST FOR SYSTEMATIC REVIEWS AND RESEARCH SYNTHESSES

Reviewer Isaac David Juárez Cruz Date 05/01/21

Author Raul D. Mitrani, Nitika Dabas, Jeffrey J. Goldberger Year 2020 Record Number 111_32599178_IDJC

	Yes	No	Unclear	Not applicable
1. Is the review question clearly and explicitly stated?	<input checked="" type="checkbox"/>	<input type="checkbox"/>	<input type="checkbox"/>	<input type="checkbox"/>
2. Were the inclusion criteria appropriate for the review question?	<input type="checkbox"/>	<input type="checkbox"/>	<input checked="" type="checkbox"/>	<input type="checkbox"/>
3. Was the search strategy appropriate?	<input type="checkbox"/>	<input type="checkbox"/>	<input checked="" type="checkbox"/>	<input type="checkbox"/>
4. Were the sources and resources used to search for studies adequate?	<input type="checkbox"/>	<input type="checkbox"/>	<input checked="" type="checkbox"/>	<input type="checkbox"/>
5. Were the criteria for appraising studies appropriate?	<input type="checkbox"/>	<input type="checkbox"/>	<input checked="" type="checkbox"/>	<input type="checkbox"/>
6. Was critical appraisal conducted by two or more reviewers independently?	<input type="checkbox"/>	<input type="checkbox"/>	<input checked="" type="checkbox"/>	<input type="checkbox"/>
7. Were there methods to minimize errors in data extraction?	<input type="checkbox"/>	<input type="checkbox"/>	<input checked="" type="checkbox"/>	<input type="checkbox"/>
8. Were the methods used to combine studies appropriate?	<input type="checkbox"/>	<input type="checkbox"/>	<input checked="" type="checkbox"/>	<input type="checkbox"/>
9. Was the likelihood of publication bias assessed?	<input type="checkbox"/>	<input type="checkbox"/>	<input checked="" type="checkbox"/>	<input type="checkbox"/>
10. Were recommendations for policy and/or practice supported by the reported data?	<input checked="" type="checkbox"/>	<input type="checkbox"/>	<input type="checkbox"/>	<input type="checkbox"/>
11. Were the specific directives for new research appropriate?	<input checked="" type="checkbox"/>	<input type="checkbox"/>	<input type="checkbox"/>	<input type="checkbox"/>

Overall appraisal: Include Exclude Seek further info

Comments (Including reason for exclusion)

JBI CRITICAL APPRAISAL CHECKLIST FOR COHORT STUDIES

Reviewer Isaac David Juárez Cruz Date 09/01/2021

Author ★ Year 2020 Record Number 112_32586839_IDJC

	Yes	No	Unclear	Not applicable
1. Were the two groups similar and recruited from the same population?	<input type="checkbox"/>	<input type="checkbox"/>	<input type="checkbox"/>	<input checked="" type="checkbox"/>
2. Were the exposures measured similarly to assign people to both exposed and unexposed groups?	<input type="checkbox"/>	<input type="checkbox"/>	<input type="checkbox"/>	<input checked="" type="checkbox"/>
3. Was the exposure measured in a valid and reliable way?	<input checked="" type="checkbox"/>	<input type="checkbox"/>	<input type="checkbox"/>	<input type="checkbox"/>
4. Were confounding factors identified?	<input type="checkbox"/>	<input type="checkbox"/>	<input checked="" type="checkbox"/>	<input type="checkbox"/>
5. Were strategies to deal with confounding factors stated?	<input type="checkbox"/>	<input type="checkbox"/>	<input checked="" type="checkbox"/>	<input type="checkbox"/>
6. Were the groups/participants free of the outcome at the start of the study (or at the moment of exposure)?	<input type="checkbox"/>	<input type="checkbox"/>	<input type="checkbox"/>	<input checked="" type="checkbox"/>
7. Were the outcomes measured in a valid and reliable way?	<input checked="" type="checkbox"/>	<input type="checkbox"/>	<input type="checkbox"/>	<input type="checkbox"/>
8. Was the follow up time reported and sufficient to be long enough for outcomes to occur?	<input checked="" type="checkbox"/>	<input type="checkbox"/>	<input type="checkbox"/>	<input type="checkbox"/>
9. Was follow up complete, and if not, were the reasons to loss to follow up described and explored?	<input checked="" type="checkbox"/>	<input type="checkbox"/>	<input type="checkbox"/>	<input type="checkbox"/>
10. Were strategies to address incomplete follow up utilized?	<input type="checkbox"/>	<input type="checkbox"/>	<input checked="" type="checkbox"/>	<input type="checkbox"/>
11. Was appropriate statistical analysis used?	<input checked="" type="checkbox"/>	<input type="checkbox"/>	<input type="checkbox"/>	<input type="checkbox"/>

Overall appraisal: Include Exclude Seek further info

Comments (Including reason for exclusion)

*

Daoyuan Si, Beibei Du, Lujia Ni, Bo Yang MD, Huan Sun, Nan Jiang,
Guohui Liu, Stéphane Massé, Lina Jin, Jared Nanthakumar, Abhishek Bhaskaran,
Ping Yang, Kumaraswamy Nanthakumar

JBI CRITICAL APPRAISAL CHECKLIST FOR SYSTEMATIC REVIEWS AND RESEARCH SYNTHESSES

Reviewer Isaac David Juárez Cruz Date 09/01/21

Author * Year 2020 Record Number 113_32574165_IDJC

	Yes	No	Unclear	Not applicable
1. Is the review question clearly and explicitly stated?	<input checked="" type="checkbox"/>	<input type="checkbox"/>	<input type="checkbox"/>	<input type="checkbox"/>
2. Were the inclusion criteria appropriate for the review question?	<input type="checkbox"/>	<input checked="" type="checkbox"/>	<input type="checkbox"/>	<input type="checkbox"/>
3. Was the search strategy appropriate?	<input checked="" type="checkbox"/>	<input type="checkbox"/>	<input type="checkbox"/>	<input type="checkbox"/>
4. Were the sources and resources used to search for studies adequate?	<input checked="" type="checkbox"/>	<input type="checkbox"/>	<input type="checkbox"/>	<input type="checkbox"/>
5. Were the criteria for appraising studies appropriate?	<input checked="" type="checkbox"/>	<input type="checkbox"/>	<input type="checkbox"/>	<input type="checkbox"/>
6. Was critical appraisal conducted by two or more reviewers independently?	<input checked="" type="checkbox"/>	<input type="checkbox"/>	<input type="checkbox"/>	<input type="checkbox"/>
7. Were there methods to minimize errors in data extraction?	<input checked="" type="checkbox"/>	<input type="checkbox"/>	<input type="checkbox"/>	<input type="checkbox"/>
8. Were the methods used to combine studies appropriate?	<input type="checkbox"/>	<input type="checkbox"/>	<input type="checkbox"/>	<input type="checkbox"/>
9. Was the likelihood of publication bias assessed?	<input checked="" type="checkbox"/>	<input type="checkbox"/>	<input type="checkbox"/>	<input type="checkbox"/>
10. Were recommendations for policy and/or practice supported by the reported data?	<input checked="" type="checkbox"/>	<input type="checkbox"/>	<input type="checkbox"/>	<input type="checkbox"/>
11. Were the specific directives for new research appropriate?	<input checked="" type="checkbox"/>	<input type="checkbox"/>	<input type="checkbox"/>	<input type="checkbox"/>

Overall appraisal: Include Exclude Seek further info

Comments (Including reason for exclusion)

No menciona proporción de algun sintoma persistente, solo menciona 1 vez que se ha detectado tos persistente pero no habla mas al respecto.

*

Michael C. Grant, Luke Geoghegan, Marc Arbyn, Zakaria Mohammed, Luke McGuinness, Emily L. Clarke, Ryckie G. Wade

JBI CRITICAL APPRAISAL CHECKLIST FOR COHORT STUDIES

Reviewer Isaac David Juárez Cruz Date 10/01/21

Author * Year 2020 Record Number 114_32574840_IDJC

	Yes	No	Unclear	Not applicable
1. Were the two groups similar and recruited from the same population?	<input checked="" type="checkbox"/>	<input type="checkbox"/>	<input type="checkbox"/>	<input type="checkbox"/>
2. Were the exposures measured similarly to assign people to both exposed and unexposed groups?	<input checked="" type="checkbox"/>	<input type="checkbox"/>	<input type="checkbox"/>	<input type="checkbox"/>
3. Was the exposure measured in a valid and reliable way?	<input checked="" type="checkbox"/>	<input type="checkbox"/>	<input type="checkbox"/>	<input type="checkbox"/>
4. Were confounding factors identified?	<input type="checkbox"/>	<input type="checkbox"/>	<input checked="" type="checkbox"/>	<input type="checkbox"/>
5. Were strategies to deal with confounding factors stated?	<input type="checkbox"/>	<input type="checkbox"/>	<input checked="" type="checkbox"/>	<input type="checkbox"/>
6. Were the groups/participants free of the outcome at the start of the study (or at the moment of exposure)?	<input type="checkbox"/>	<input type="checkbox"/>	<input type="checkbox"/>	<input checked="" type="checkbox"/>
7. Were the outcomes measured in a valid and reliable way?	<input checked="" type="checkbox"/>	<input type="checkbox"/>	<input type="checkbox"/>	<input type="checkbox"/>
8. Was the follow up time reported and sufficient to be long enough for outcomes to occur?	<input checked="" type="checkbox"/>	<input type="checkbox"/>	<input type="checkbox"/>	<input type="checkbox"/>
9. Was follow up complete, and if not, were the reasons to loss to follow up described and explored?	<input checked="" type="checkbox"/>	<input type="checkbox"/>	<input type="checkbox"/>	<input type="checkbox"/>
10. Were strategies to address incomplete follow up utilized?	<input checked="" type="checkbox"/>	<input type="checkbox"/>	<input type="checkbox"/>	<input type="checkbox"/>
11. Was appropriate statistical analysis used?	<input checked="" type="checkbox"/>	<input type="checkbox"/>	<input type="checkbox"/>	<input type="checkbox"/>

Overall appraisal: Include Exclude Seek further info

Comments (Including reason for exclusion)

Sin información de utilidad para la revisión



De Chang, Peng Zhao, Dawei Zhang, Jing-Hui Dong, Zhe Xu,
Guang Yang, Bo-Yu Li, Hong-Xia Liu, Bo-An Li, Cheng-Feng Qin,
Xiao-Hua Peng, Fu-Sheng Wang, Li-Xin Xie, Zhu Chen, Charles S.
Dela Cruz, Lokesh Sharma, and En-Qiang Qin

JBI Critical Appraisal Checklist for Case Series

Reviewer Isaac David Juárez Cruz Date 10/01/21

Author * Year 2020 Record Number 115_32549526_IDJC

	Yes	No	Unclear	Not applicable
• Were there clear criteria for inclusion in the case series?	<input checked="" type="checkbox"/>	<input type="checkbox"/>	<input type="checkbox"/>	<input type="checkbox"/>
• Was the condition measured in a standard, reliable way for all participants included in the case series?	<input checked="" type="checkbox"/>	<input type="checkbox"/>	<input type="checkbox"/>	<input type="checkbox"/>
• Were valid methods used for identification of the condition for all participants included in the case series?	<input checked="" type="checkbox"/>	<input type="checkbox"/>	<input type="checkbox"/>	<input type="checkbox"/>
• Did the case series have consecutive inclusion of participants?	<input type="checkbox"/>	<input checked="" type="checkbox"/>	<input type="checkbox"/>	<input type="checkbox"/>
• Did the case series have complete inclusion of participants?	<input type="checkbox"/>	<input type="checkbox"/>	<input checked="" type="checkbox"/>	<input type="checkbox"/>
• Was there clear reporting of the demographics of the participants in the study?	<input checked="" type="checkbox"/>	<input type="checkbox"/>	<input type="checkbox"/>	<input type="checkbox"/>
• Was there clear reporting of clinical information of the participants?	<input checked="" type="checkbox"/>	<input type="checkbox"/>	<input type="checkbox"/>	<input type="checkbox"/>
• Were the outcomes or follow up results of cases clearly reported?	<input checked="" type="checkbox"/>	<input type="checkbox"/>	<input type="checkbox"/>	<input type="checkbox"/>
• Was there clear reporting of the presenting site(s)/clinic(s) demographic information?	<input checked="" type="checkbox"/>	<input type="checkbox"/>	<input type="checkbox"/>	<input type="checkbox"/>
• Was statistical analysis appropriate?	<input checked="" type="checkbox"/>	<input type="checkbox"/>	<input type="checkbox"/>	<input type="checkbox"/>

Overall appraisal: Include Exclude Seek further info

Comments (Including reason for exclusion)

*

Se Yoon Park, Soon Gyu Yun, Jeong Won Shin, Bo
Young Lee, Hyo-Ju Son, Seungjae Lee, Eunjung
Lee, and Tae Hyong Kim

JBI CRITICAL APPRAISAL CHECKLIST FOR CASE REPORTS

Reviewer Isaac David Juárez Cruz Date 11/01/21

Author Sadaf Ali, Smitha Mathew, Joseph M. Pappachan Year 2020 Record Number 116_32544670_IDJC

	Yes	No	Unclear	Not applicable
1. Were patient's demographic characteristics clearly described?	<input checked="" type="checkbox"/>	<input type="checkbox"/>	<input type="checkbox"/>	<input type="checkbox"/>
2. Was the patient's history clearly described and presented as a timeline?	<input checked="" type="checkbox"/>	<input type="checkbox"/>	<input type="checkbox"/>	<input type="checkbox"/>
3. Was the current clinical condition of the patient on presentation clearly described?	<input checked="" type="checkbox"/>	<input type="checkbox"/>	<input type="checkbox"/>	<input type="checkbox"/>
4. Were diagnostic tests or assessment methods and the results clearly described?	<input checked="" type="checkbox"/>	<input type="checkbox"/>	<input type="checkbox"/>	<input type="checkbox"/>
5. Was the intervention(s) or treatment procedure(s) clearly described?	<input checked="" type="checkbox"/>	<input type="checkbox"/>	<input type="checkbox"/>	<input type="checkbox"/>
6. Was the post-intervention clinical condition clearly described?	<input checked="" type="checkbox"/>	<input type="checkbox"/>	<input type="checkbox"/>	<input type="checkbox"/>
7. Were adverse events (harms) or unanticipated events identified and described?	<input checked="" type="checkbox"/>	<input type="checkbox"/>	<input type="checkbox"/>	<input type="checkbox"/>
8. Does the case report provide takeaway lessons?	<input checked="" type="checkbox"/>	<input type="checkbox"/>	<input type="checkbox"/>	<input type="checkbox"/>

Overall appraisal: Include Exclude Seek further info

Comments (including reason for exclusion)

JBI CRITICAL APPRAISAL CHECKLIST FOR COHORT STUDIES

Reviewer Isaac David Juárez Cruz Date 11/01/04

Author William R. Aaron S, Joseph P. Year 2020 Record Number 117_32533556_IDJC

	Yes	No	Unclear	Not applicable
1. Were the two groups similar and recruited from the same population?	<input checked="" type="checkbox"/>	<input type="checkbox"/>	<input type="checkbox"/>	<input type="checkbox"/>
2. Were the exposures measured similarly to assign people to both exposed and unexposed groups?	<input checked="" type="checkbox"/>	<input type="checkbox"/>	<input type="checkbox"/>	<input type="checkbox"/>
3. Was the exposure measured in a valid and reliable way?	<input checked="" type="checkbox"/>	<input type="checkbox"/>	<input type="checkbox"/>	<input type="checkbox"/>
4. Were confounding factors identified?	<input type="checkbox"/>	<input type="checkbox"/>	<input checked="" type="checkbox"/>	<input type="checkbox"/>
5. Were strategies to deal with confounding factors stated?	<input type="checkbox"/>	<input type="checkbox"/>	<input checked="" type="checkbox"/>	<input type="checkbox"/>
6. Were the groups/participants free of the outcome at the start of the study (or at the moment of exposure)?	<input type="checkbox"/>	<input type="checkbox"/>	<input type="checkbox"/>	<input checked="" type="checkbox"/>
7. Were the outcomes measured in a valid and reliable way?	<input checked="" type="checkbox"/>	<input type="checkbox"/>	<input type="checkbox"/>	<input type="checkbox"/>
8. Was the follow up time reported and sufficient to be long enough for outcomes to occur?	<input checked="" type="checkbox"/>	<input type="checkbox"/>	<input type="checkbox"/>	<input type="checkbox"/>
9. Was follow up complete, and if not, were the reasons to loss to follow up described and explored?	<input checked="" type="checkbox"/>	<input type="checkbox"/>	<input type="checkbox"/>	<input type="checkbox"/>
10. Were strategies to address incomplete follow up utilized?	<input checked="" type="checkbox"/>	<input type="checkbox"/>	<input type="checkbox"/>	<input type="checkbox"/>
11. Was appropriate statistical analysis used?	<input checked="" type="checkbox"/>	<input type="checkbox"/>	<input type="checkbox"/>	<input type="checkbox"/>

Overall appraisal: Include Exclude Seek further info

Comments (Including reason for exclusion)

JBI CRITICAL APPRAISAL CHECKLIST FOR CASE REPORTS

Reviewer Fernández Chirino Luisa Date 08/04/2021

Author Tung-Chen, Y, Blanco-Alonso, S., Arión-Huguet, B.,
Figueras-López, C., Ugueto-Rodrigo, C. Year 2020 Record Number 118_32680679_LFC

	Yes	No	Unclear	Not applicable
1. Were patient's demographic characteristics clearly described?	<input checked="" type="checkbox"/>	<input type="checkbox"/>	<input type="checkbox"/>	<input type="checkbox"/>
2. Was the patient's history clearly described and presented as a timeline?	<input checked="" type="checkbox"/>	<input type="checkbox"/>	<input type="checkbox"/>	<input type="checkbox"/>
3. Was the current clinical condition of the patient on presentation clearly described?	<input checked="" type="checkbox"/>	<input type="checkbox"/>	<input type="checkbox"/>	<input type="checkbox"/>
4. Were diagnostic tests or assessment methods and the results clearly described?	<input checked="" type="checkbox"/>	<input type="checkbox"/>	<input type="checkbox"/>	<input type="checkbox"/>
5. Was the intervention(s) or treatment procedure(s) clearly described?	<input checked="" type="checkbox"/>	<input type="checkbox"/>	<input type="checkbox"/>	<input type="checkbox"/>
6. Was the post-intervention clinical condition clearly described?	<input checked="" type="checkbox"/>	<input type="checkbox"/>	<input type="checkbox"/>	<input type="checkbox"/>
7. Were adverse events (harms) or unanticipated events identified and described?	<input checked="" type="checkbox"/>	<input type="checkbox"/>	<input type="checkbox"/>	<input type="checkbox"/>
8. Does the case report provide takeaway lessons?	<input type="checkbox"/>	<input type="checkbox"/>	<input checked="" type="checkbox"/>	<input type="checkbox"/>

Overall appraisal: Include Exclude Seek further info

Comments (Including reason for exclusion)

Insufficient description

JBI CRITICAL APPRAISAL CHECKLIST FOR TEXT AND OPINION PAPERS

Reviewer Isaac David Juárez Cruz Date 15/01/21

Author Gemelli against COVID-19 post acute carestudy group Year 2020 Record Number 119_32529595_IDJC

	Yes	No	Unclear	Not applicable
1. Is the source of the opinion clearly identified?	<input type="checkbox"/>	<input type="checkbox"/>	<input type="checkbox"/>	<input checked="" type="checkbox"/>
2. Does the source of opinion have standing in the field of expertise?	<input type="checkbox"/>	<input type="checkbox"/>	<input type="checkbox"/>	<input checked="" type="checkbox"/>
3. Are the interests of the relevant population the central focus of the opinion?	<input checked="" type="checkbox"/>	<input type="checkbox"/>	<input type="checkbox"/>	<input type="checkbox"/>
4. Is the stated position the result of an analytical process, and is there logic in the opinion expressed?	<input checked="" type="checkbox"/>	<input type="checkbox"/>	<input type="checkbox"/>	<input type="checkbox"/>
5. Is there reference to the extant literature?	<input type="checkbox"/>	<input type="checkbox"/>	<input type="checkbox"/>	<input checked="" type="checkbox"/>
6. Is any incongruence with the literature/sources logically defended?	<input type="checkbox"/>	<input type="checkbox"/>	<input type="checkbox"/>	<input checked="" type="checkbox"/>

Overall appraisal: Include Exclude Seek further info

Comments (Including reason for exclusion)

JBI CRITICAL APPRAISAL CHECKLIST FOR COHORT STUDIES

Reviewer Fernández Chirino Luisa Date 08/04/2021

Author Park, S., Lee, C., Park, D., Hee-Yeon, W., Cheong, H. S. Ahn, K., Kwon, M., Joo, E. Year 2020 Record Number 120_32534042_LFC

	Yes	No	Unclear	Not applicable
1. Were the two groups similar and recruited from the same population?	<input checked="" type="checkbox"/>	<input type="checkbox"/>	<input type="checkbox"/>	<input type="checkbox"/>
2. Were the exposures measured similarly to assign people	<input checked="" type="checkbox"/>	<input type="checkbox"/>	<input type="checkbox"/>	<input type="checkbox"/>
3. to both exposed and unexposed groups?				
4. Was the exposure measured in a valid and reliable way?	<input checked="" type="checkbox"/>	<input type="checkbox"/>	<input type="checkbox"/>	<input type="checkbox"/>
5. Were confounding factors identified?	<input type="checkbox"/>	<input type="checkbox"/>	<input checked="" type="checkbox"/>	<input type="checkbox"/>
6. Were strategies to deal with confounding factors stated?	<input type="checkbox"/>	<input type="checkbox"/>	<input checked="" type="checkbox"/>	<input type="checkbox"/>
7. Were the groups/participants free of the outcome at the start of the study (or at the moment of exposure)?	<input type="checkbox"/>	<input checked="" type="checkbox"/>	<input type="checkbox"/>	<input type="checkbox"/>
8. Were the outcomes measured in a valid and reliable way?	<input checked="" type="checkbox"/>	<input type="checkbox"/>	<input type="checkbox"/>	<input type="checkbox"/>
9. Was the follow up time reported and sufficient to be long enough for outcomes to occur?	<input type="checkbox"/>	<input checked="" type="checkbox"/>	<input type="checkbox"/>	<input type="checkbox"/>
10. Was follow up complete, and if not, were the reasons to loss to follow up described and explored?	<input checked="" type="checkbox"/>	<input type="checkbox"/>	<input type="checkbox"/>	<input type="checkbox"/>
11. Were strategies to address incomplete follow up utilized?	<input checked="" type="checkbox"/>	<input type="checkbox"/>	<input type="checkbox"/>	<input type="checkbox"/>
12. Was appropriate statistical analysis used?	<input checked="" type="checkbox"/>	<input type="checkbox"/>	<input type="checkbox"/>	<input type="checkbox"/>

Overall appraisal: Include Exclude Seek further info

Comments (including reason for exclusion)

JBI CRITICAL APPRAISAL CHECKLIST FOR ANALYTICAL CROSS SECTIONAL STUDIES

Reviewer Fernández Chirino Luisa Date 08/04/2021

Author Yan, C., Prajapati, D., Ritter, M., DeConde, A. Year 2020 Record Number 121_32513065_LFC

	Yes	No	Unclear	Not applicable
1. Were the criteria for inclusion in the sample clearly defined?	<input type="checkbox"/>	<input checked="" type="checkbox"/>	<input type="checkbox"/>	<input type="checkbox"/>
2. Were the study subjects and the setting described in detail?	<input checked="" type="checkbox"/>	<input type="checkbox"/>	<input type="checkbox"/>	<input type="checkbox"/>
3. Was the exposure measured in a valid and reliable way?	<input checked="" type="checkbox"/>	<input type="checkbox"/>	<input type="checkbox"/>	<input type="checkbox"/>
4. Were objective, standard criteria used for measurement of the condition?	<input checked="" type="checkbox"/>	<input type="checkbox"/>	<input type="checkbox"/>	<input type="checkbox"/>
5. Were confounding factors identified?	<input type="checkbox"/>	<input type="checkbox"/>	<input checked="" type="checkbox"/>	<input type="checkbox"/>
6. Were strategies to deal with confounding factors stated?	<input type="checkbox"/>	<input type="checkbox"/>	<input checked="" type="checkbox"/>	<input type="checkbox"/>
7. Were the outcomes measured in a valid and reliable way?	<input checked="" type="checkbox"/>	<input type="checkbox"/>	<input type="checkbox"/>	<input type="checkbox"/>
8. Was appropriate statistical analysis used?	<input checked="" type="checkbox"/>	<input type="checkbox"/>	<input type="checkbox"/>	<input type="checkbox"/>

Overall appraisal: Include Exclude Seek further info

Comments (including reason for exclusion)

JBI CRITICAL APPRAISAL CHECKLIST FOR CASE REPORTS

Reviewer Fernández Chirino Luisa Date 08/04/2021

Author Pavon, A. G., Meier, D., Samim, D., Rotzinger, D., Fournier, S., Marquis, P., Monney, P., Müller, O., Schwitler, J. Year 2020 Record Number 122_32522523_LFC

	Yes	No	Unclear	Not applicable
1. Were patient's demographic characteristics clearly described?	<input checked="" type="checkbox"/>	<input type="checkbox"/>	<input type="checkbox"/>	<input type="checkbox"/>
2. Was the patient's history clearly described and presented as a timeline?	<input checked="" type="checkbox"/>	<input type="checkbox"/>	<input type="checkbox"/>	<input type="checkbox"/>
3. Was the current clinical condition of the patient on presentation clearly described?	<input checked="" type="checkbox"/>	<input type="checkbox"/>	<input type="checkbox"/>	<input type="checkbox"/>
4. Were diagnostic tests or assessment methods and the results clearly described?	<input checked="" type="checkbox"/>	<input type="checkbox"/>	<input type="checkbox"/>	<input type="checkbox"/>
5. Was the intervention(s) or treatment procedure(s) clearly described?	<input checked="" type="checkbox"/>	<input type="checkbox"/>	<input type="checkbox"/>	<input type="checkbox"/>
6. Was the post-intervention clinical condition clearly described?	<input checked="" type="checkbox"/>	<input type="checkbox"/>	<input type="checkbox"/>	<input type="checkbox"/>
7. Were adverse events (harms) or unanticipated events identified and described?	<input checked="" type="checkbox"/>	<input type="checkbox"/>	<input type="checkbox"/>	<input type="checkbox"/>
8. Does the case report provide takeaway lessons?	<input type="checkbox"/>	<input type="checkbox"/>	<input checked="" type="checkbox"/>	<input type="checkbox"/>

Overall appraisal: Include Exclude Seek further info

Comments (Including reason for exclusion)

The article talks about persostent COVID not Long COVID, as the patient remained positive.

JBI CRITICAL APPRAISAL CHECKLIST FOR CASE CONTROL STUDIES

Reviewer Fernández Chirino Luisa Date 08/04/2021

Author Chung, T. W., Sridhar, S., Zhang, A., J., Chan, K., et al. Year 2020 Record Number 123_32548209_LFC

	Yes	No	Unclear	Not applicable
1. Were the groups comparable other than the presence of disease in cases or the absence of disease in controls?	<input checked="" type="checkbox"/>	<input type="checkbox"/>	<input type="checkbox"/>	<input type="checkbox"/>
2. Were cases and controls matched appropriately?	<input checked="" type="checkbox"/>	<input type="checkbox"/>	<input type="checkbox"/>	<input type="checkbox"/>
3. Were the same criteria used for identification of cases and controls?	<input checked="" type="checkbox"/>	<input type="checkbox"/>	<input type="checkbox"/>	<input type="checkbox"/>
4. Was exposure measured in a standard, valid and reliable way?	<input checked="" type="checkbox"/>	<input type="checkbox"/>	<input type="checkbox"/>	<input type="checkbox"/>
5. Was exposure measured in the same way for cases and controls?	<input checked="" type="checkbox"/>	<input type="checkbox"/>	<input type="checkbox"/>	<input type="checkbox"/>
6. Were confounding factors identified?	<input type="checkbox"/>	<input type="checkbox"/>	<input checked="" type="checkbox"/>	<input type="checkbox"/>
7. Were strategies to deal with confounding factors stated?	<input type="checkbox"/>	<input type="checkbox"/>	<input checked="" type="checkbox"/>	<input type="checkbox"/>
8. Were outcomes assessed in a standard, valid and reliable way for cases and controls?	<input checked="" type="checkbox"/>	<input type="checkbox"/>	<input type="checkbox"/>	<input type="checkbox"/>
9. Was the exposure period of interest long enough to be meaningful?	<input checked="" type="checkbox"/>	<input type="checkbox"/>	<input type="checkbox"/>	<input type="checkbox"/>
10. Was appropriate statistical analysis used?	<input checked="" type="checkbox"/>	<input type="checkbox"/>	<input type="checkbox"/>	<input type="checkbox"/>

Overall appraisal: Include Exclude Seek further info

Comments (including reason for exclusion)

EXPLANATION OF CASE CONTROL STUDIES

CRITICAL APPRAISAL

How to cite: Moola S, Munn Z, Tufanaru C, Aromataris E, Sears K, Sfetcu R, Currie M, Qureshi R, Mattis P, Lisy K, Mu P-F. Chapter 7: Systematic reviews of etiology and risk. In: Aromataris E, Munn Z (Editors). *JBIC Manual for Evidence Synthesis*. JBI, 2020. Available from <https://synthesismanual.jbi.global>

Case Control Studies Critical Appraisal Tool

Answers: Yes, No, Unclear or Not/Applicable

1. Were the groups comparable other than presence of disease in cases or absence of disease in controls?

The control group should be representative of the source population that produced the cases. This is usually done by individual matching; wherein controls are selected for each case on the basis of similarity with respect to certain characteristics other than the exposure of interest. Frequency or group matching is an alternative method. Selection bias may result if the groups are not comparable.

2. Were cases and controls matched appropriately?

As in item 1, the study should include clear definitions of the source population. Sources from which cases and controls were recruited should be carefully looked at. For example, cancer registries may be used to recruit participants in a study examining risk factors for lung cancer, which typify population-based case control studies. Study participants may be selected from the target population, the source population, or from a pool of eligible participants (such as in hospital-based case control studies).

3. Were the same criteria used for identification of cases and controls?

It is useful to determine if patients were included in the study based on either a specified diagnosis or definition. This is more likely to decrease the risk of bias. Characteristics are another useful approach to matching groups, and studies that did not use specified diagnostic methods or definitions should provide evidence on matching by key characteristics. A case should be defined clearly. It is also important that controls must fulfil all the eligibility criteria defined for the cases except for those relating to diagnosis of the disease.

4. Was exposure measured in a standard, valid and reliable way?

The study should clearly describe the method of measurement of exposure. Assessing validity requires that a 'gold standard' is available to which the measure can be compared. The validity of exposure measurement usually relates to whether a current measure is appropriate or whether a measure of past exposure is needed.

Case control studies may investigate many different 'exposures' that may or may not be associated with the condition. In these cases, reviewers should use the main exposure of interest for their review to answer this question when using this tool at the study level.

Reliability refers to the processes included in an epidemiological study to check repeatability of measurements of the exposures. These usually include intra-observer reliability and inter-observer reliability.

5. Was exposure measured in the same way for cases and controls?

As in item 4, the study should clearly describe the method of measurement of exposure. The exposure measures should be clearly defined and described in detail. Assessment of exposure or

risk factors should have been carried out according to same procedures or protocols for both cases and controls.

6. Were confounding factors identified?

Confounding has occurred where the estimated intervention exposure effect is biased by the presence of some difference between the comparison groups (apart from the exposure investigated/of interest). Typical confounders include baseline characteristics, prognostic factors, or concomitant exposures (e.g. smoking). A confounder is a difference between the comparison groups and it influences the direction of the study results. A high quality study at the level of case control design will identify the potential confounders and measure them (where possible). This is difficult for studies where behavioral, attitudinal or lifestyle factors may impact on the results.

7. Were strategies to deal with confounding factors stated?

Strategies to deal with effects of confounding factors may be dealt within the study design or in data analysis. By matching or stratifying sampling of participants, effects of confounding factors can be adjusted for. When dealing with adjustment in data analysis, assess the statistics used in the study. Most will be some form of multivariate regression analysis to account for the confounding factors measured. Look out for a description of statistical methods as regression methods such as logistic regression are usually employed to deal with confounding factors/ variables of interest.

8. Were outcomes assessed in a standard, valid and reliable way for cases and controls?

Read the methods section of the paper. If for e.g. lung cancer is assessed based on existing definitions or diagnostic criteria, then the answer to this question is likely to be yes. If lung cancer is assessed using observer reported, or self-reported scales, the risk of over- or under-reporting is increased, and objectivity is compromised. Importantly, determine if the measurement tools used were validated instruments as this has a significant impact on outcome assessment validity.

Having established the objectivity of the outcome measurement (e.g. lung cancer) instrument, it's important to establish how the measurement was conducted. Were those involved in collecting data trained or educated in the use of the instrument/s? (e.g. radiographers). If there was more than one data collector, were they similar in terms of level of education, clinical or research experience, or level of responsibility in the piece of research being appraised?

9. Was the exposure period of interest long enough to be meaningful?

It is particularly important in a case control study that the exposure time was sufficient enough to show an association between the exposure and the outcome. It may be that the exposure period may be too short or too long to influence the outcome.

10. Was appropriate statistical analysis used?

As with any consideration of statistical analysis, consideration should be given to whether there was a more appropriate alternate statistical method that could have been used. The methods section should be detailed enough for reviewers to identify which analytical techniques were used (in particular, regression or stratification) and how specific confounders were measured.

For studies utilizing regression analysis, it is useful to identify if the study identified which variables were included and how they related to the outcome. If stratification was the analytical approach used, were the strata of analysis defined by the specified variables? Additionally, it is also important to assess the appropriateness of the analytical strategy in terms of the assumptions associated with the approach as differing methods of analysis are based on differing assumptions about the data and how it will respond.

JBI CRITICAL APPRAISAL CHECKLIST FOR TEXT AND OPINION PAPERS

Reviewer Isaac David Juárez Cruz Date 29/01/21

Author * Year 2020 Record Number 124_30505489_IDJC

	Yes	No	Unclear	Not applicable
1. Is the source of the opinion clearly identified?	<input type="checkbox"/>	<input type="checkbox"/>	<input type="checkbox"/>	<input checked="" type="checkbox"/>
2. Does the source of opinion have standing in the field of expertise?	<input type="checkbox"/>	<input type="checkbox"/>	<input type="checkbox"/>	<input checked="" type="checkbox"/>
3. Are the interests of the relevant population the central focus of the opinion?	<input checked="" type="checkbox"/>	<input type="checkbox"/>	<input type="checkbox"/>	<input type="checkbox"/>
4. Is the stated position the result of an analytical process, and is there logic in the opinion expressed?	<input type="checkbox"/>	<input type="checkbox"/>	<input type="checkbox"/>	<input checked="" type="checkbox"/>
5. Is there reference to the extant literature?	<input type="checkbox"/>	<input type="checkbox"/>	<input type="checkbox"/>	<input checked="" type="checkbox"/>
6. Is any incongruence with the literature/sources logically defended?	<input type="checkbox"/>	<input type="checkbox"/>	<input type="checkbox"/>	<input checked="" type="checkbox"/>
Overall appraisal:	Include <input type="checkbox"/>	Exclude <input checked="" type="checkbox"/>	Seek further info <input type="checkbox"/>	

Comments (Including reason for exclusion)

★

Sandro Iannaccone, Paola Castellazzi, Andrea Tettamanti, Elise Houdayer, Luigia Brugliera, Francesco de Blasio, Paolo Cimino, Marco Ripa, Carlo Meloni, Federica Alemanno, Paolo Scarpellini

JBI CRITICAL APPRAISAL CHECKLIST FOR CASE REPORTS

Reviewer Juárez Cruz Isaac David Date 29/01/21

Author Jieqing Jessica Xu, Daniel Samaha, Suhas Mondhe, David MassicotteAzarniouch, Gregory Knoll, Marcel Ruzicka Year 2020 Record Number 125_32483909_IDJC

	Yes	No	Unclear	Not applicable
1. Were patient's demographic characteristics clearly described?	<input checked="" type="checkbox"/>	<input type="checkbox"/>	<input type="checkbox"/>	<input type="checkbox"/>
2. Was the patient's history clearly described and presented as a timeline?	<input checked="" type="checkbox"/>	<input type="checkbox"/>	<input type="checkbox"/>	<input type="checkbox"/>
3. Was the current clinical condition of the patient on presentation clearly described?	<input checked="" type="checkbox"/>	<input type="checkbox"/>	<input type="checkbox"/>	<input type="checkbox"/>
4. Were diagnostic tests or assessment methods and the results clearly described?	<input checked="" type="checkbox"/>	<input type="checkbox"/>	<input type="checkbox"/>	<input type="checkbox"/>
5. Was the intervention(s) or treatment procedure(s) clearly described?	<input checked="" type="checkbox"/>	<input type="checkbox"/>	<input type="checkbox"/>	<input type="checkbox"/>
6. Was the post-intervention clinical condition clearly described?	<input checked="" type="checkbox"/>	<input type="checkbox"/>	<input type="checkbox"/>	<input type="checkbox"/>
7. Were adverse events (harms) or unanticipated events identified and described?	<input type="checkbox"/>	<input type="checkbox"/>	<input type="checkbox"/>	<input type="checkbox"/>
8. Does the case report provide takeaway lessons?	<input checked="" type="checkbox"/>	<input type="checkbox"/>	<input type="checkbox"/>	<input type="checkbox"/>

Overall appraisal: Include Exclude Seek further info

Comments (including reason for exclusion)

JBI CRITICAL APPRAISAL CHECKLIST FOR ANALYTICAL CROSS SECTIONAL STUDIES

Reviewer Isaac David Juárez Cruz Date 16/01/21

Author * Year 2020 Record Number 126_32381497_IDJC

	Yes	No	Unclear	Not applicable
1. Were the criteria for inclusion in the sample clearly defined?	<input checked="" type="checkbox"/>	<input type="checkbox"/>	<input type="checkbox"/>	<input type="checkbox"/>
2. Were the study subjects and the setting described in detail?	<input type="checkbox"/>	<input checked="" type="checkbox"/>	<input type="checkbox"/>	<input type="checkbox"/>
3. Was the exposure measured in a valid and reliable way?	<input type="checkbox"/>	<input type="checkbox"/>	<input type="checkbox"/>	<input type="checkbox"/>
4. Were objective, standard criteria used for measurement of the condition?	<input checked="" type="checkbox"/>	<input type="checkbox"/>	<input type="checkbox"/>	<input type="checkbox"/>
5. Were confounding factors identified?	<input type="checkbox"/>	<input checked="" type="checkbox"/>	<input type="checkbox"/>	<input type="checkbox"/>
6. Were strategies to deal with confounding factors stated?	<input type="checkbox"/>	<input type="checkbox"/>	<input checked="" type="checkbox"/>	<input type="checkbox"/>
7. Were the outcomes measured in a valid and reliable way?	<input checked="" type="checkbox"/>	<input type="checkbox"/>	<input type="checkbox"/>	<input type="checkbox"/>
8. Was appropriate statistical analysis used?	<input checked="" type="checkbox"/>	<input type="checkbox"/>	<input type="checkbox"/>	<input type="checkbox"/>

Overall appraisal: Include Exclude Seek further info

Comments (Including reason for exclusion)

JBI CRITICAL APPRAISAL CHECKLIST FOR ANALYTICAL CROSS SECTIONAL STUDIES

Reviewer Isaac David Juárez Cruz Date 16/01/21

Author * Year 2020 Record Number 126_32381497_IDJC

	Yes	No	Unclear	Not applicable
1. Were the criteria for inclusion in the sample clearly defined?	<input checked="" type="checkbox"/>	<input type="checkbox"/>	<input type="checkbox"/>	<input type="checkbox"/>
2. Were the study subjects and the setting described in detail?	<input type="checkbox"/>	<input checked="" type="checkbox"/>	<input type="checkbox"/>	<input type="checkbox"/>
3. Was the exposure measured in a valid and reliable way?	<input type="checkbox"/>	<input type="checkbox"/>	<input type="checkbox"/>	<input type="checkbox"/>
4. Were objective, standard criteria used for measurement of the condition?	<input checked="" type="checkbox"/>	<input type="checkbox"/>	<input type="checkbox"/>	<input type="checkbox"/>
5. Were confounding factors identified?	<input type="checkbox"/>	<input checked="" type="checkbox"/>	<input type="checkbox"/>	<input type="checkbox"/>
6. Were strategies to deal with confounding factors stated?	<input type="checkbox"/>	<input type="checkbox"/>	<input checked="" type="checkbox"/>	<input type="checkbox"/>
7. Were the outcomes measured in a valid and reliable way?	<input checked="" type="checkbox"/>	<input type="checkbox"/>	<input type="checkbox"/>	<input type="checkbox"/>
8. Was appropriate statistical analysis used?	<input checked="" type="checkbox"/>	<input type="checkbox"/>	<input type="checkbox"/>	<input type="checkbox"/>

Overall appraisal: Include Exclude Seek further info

Comments (Including reason for exclusion)

JBI CRITICAL APPRAISAL CHECKLIST FOR SYSTEMATIC REVIEWS AND RESEARCH SYNTHESSES

Reviewer Isaac David Juárez Cruz Date 30/01/21

Author * Year 2020 Record Number 127_3224475821_IDJC

	Yes	No	Unclear	Not applicable
1. Is the review question clearly and explicitly stated?	<input checked="" type="checkbox"/>	<input type="checkbox"/>	<input type="checkbox"/>	<input type="checkbox"/>
2. Were the inclusion criteria appropriate for the review question?	<input checked="" type="checkbox"/>	<input type="checkbox"/>	<input type="checkbox"/>	<input type="checkbox"/>
3. Was the search strategy appropriate?	<input checked="" type="checkbox"/>	<input type="checkbox"/>	<input type="checkbox"/>	<input type="checkbox"/>
4. Were the sources and resources used to search for studies adequate?	<input checked="" type="checkbox"/>	<input type="checkbox"/>	<input type="checkbox"/>	<input type="checkbox"/>
5. Were the criteria for appraising studies appropriate?	<input checked="" type="checkbox"/>	<input type="checkbox"/>	<input type="checkbox"/>	<input type="checkbox"/>
6. Was critical appraisal conducted by two or more reviewers independently?	<input checked="" type="checkbox"/>	<input type="checkbox"/>	<input type="checkbox"/>	<input type="checkbox"/>
7. Were there methods to minimize errors in data extraction?	<input checked="" type="checkbox"/>	<input type="checkbox"/>	<input type="checkbox"/>	<input type="checkbox"/>
8. Were the methods used to combine studies appropriate?	<input checked="" type="checkbox"/>	<input type="checkbox"/>	<input type="checkbox"/>	<input type="checkbox"/>
9. Was the likelihood of publication bias assessed?	<input checked="" type="checkbox"/>	<input type="checkbox"/>	<input type="checkbox"/>	<input type="checkbox"/>
10. Were recommendations for policy and/or practice supported by the reported data?	<input checked="" type="checkbox"/>	<input type="checkbox"/>	<input type="checkbox"/>	<input type="checkbox"/>
11. Were the specific directives for new research appropriate?	<input checked="" type="checkbox"/>	<input type="checkbox"/>	<input type="checkbox"/>	<input type="checkbox"/>

Overall appraisal: Include Exclude Seek further info

Comments (Including reason for exclusion)

*

Robert M Barker-Davies, Oliver O'Sullivan, Kahawalage Pumi Prathima Senaratne , Polly Baker, Mark Cranley, Shreshth Dharm-Datta, Henrietta Ellis, Duncan Goodall,4,7 Michael Gough, Sarah Lewis, Jonathan Norman, Theodora Papadopoulou,4,8 David Roscoe, Daniel Sherwood, Philippa Turner, Tammy Walker, Alan Mistlin, Rhodri Phillip, Alastair M Nicol, Alexander N Bennett, Sardar Bahadur

JBI CRITICAL APPRAISAL CHECKLIST FOR STUDIES REPORTING PREVALENCE DATA

Reviewer Isaac David Juárez Cruz Date 30/01/21

Author Saurabh Gombara, Marcello Chang, Catherine A. Hogan, James Zehnder, Scott Boyda, Benjamin A. Pinsky, Nigam H. Shah Year 2020 Record Number 128_32505778_IDJC

	Yes	No	Unclear	Not applicable
1. Was the sample frame appropriate to address the target population?	<input type="checkbox"/>	<input type="checkbox"/>	<input type="checkbox"/>	<input checked="" type="checkbox"/>
2. Were study participants sampled in an appropriate way?	<input checked="" type="checkbox"/>	<input type="checkbox"/>	<input type="checkbox"/>	<input type="checkbox"/>
3. Was the sample size adequate?	<input checked="" type="checkbox"/>	<input type="checkbox"/>	<input type="checkbox"/>	<input type="checkbox"/>
4. Were the study subjects and the setting described in detail?	<input checked="" type="checkbox"/>	<input type="checkbox"/>	<input type="checkbox"/>	<input type="checkbox"/>
5. Was the data analysis conducted with sufficient coverage of the identified sample?	<input type="checkbox"/>	<input type="checkbox"/>	<input checked="" type="checkbox"/>	<input type="checkbox"/>
6. Were valid methods used for the identification of the condition?	<input checked="" type="checkbox"/>	<input type="checkbox"/>	<input type="checkbox"/>	<input type="checkbox"/>
7. Was the condition measured in a standard, reliable way for all participants?	<input checked="" type="checkbox"/>	<input type="checkbox"/>	<input type="checkbox"/>	<input type="checkbox"/>
8. Was there appropriate statistical analysis?	<input checked="" type="checkbox"/>	<input type="checkbox"/>	<input type="checkbox"/>	<input type="checkbox"/>
9. Was the response rate adequate, and if not, was the low response rate managed appropriately?	<input type="checkbox"/>	<input type="checkbox"/>	<input type="checkbox"/>	<input checked="" type="checkbox"/>

Overall appraisal: Include Exclude Seek further info

Comments (Including reason for exclusion)

JBI CRITICAL APPRAISAL CHECKLIST FOR TEXT AND OPINION PAPERS

Reviewer Isaac David Juárez Cruz Date 30/01/21

Author Felix Inchausti, Angus MacBeth, Ilanit Hasson-Ohayon, Giancarlo Dimaggio Year 2020 Record Number 129_32836375_IDJC

	Yes	No	Unclear	Not applicable
1. Is the source of the opinion clearly identified?	<input checked="" type="checkbox"/>	<input type="checkbox"/>	<input type="checkbox"/>	<input type="checkbox"/>
2. Does the source of opinion have standing in the field of expertise?	<input checked="" type="checkbox"/>	<input type="checkbox"/>	<input type="checkbox"/>	<input type="checkbox"/>
3. Are the interests of the relevant population the central focus of the opinion?	<input checked="" type="checkbox"/>	<input type="checkbox"/>	<input type="checkbox"/>	<input type="checkbox"/>
4. Is the stated position the result of an analytical process, and is there logic in the opinion expressed?	<input checked="" type="checkbox"/>	<input type="checkbox"/>	<input type="checkbox"/>	<input type="checkbox"/>
5. Is there reference to the extant literature?	<input checked="" type="checkbox"/>	<input type="checkbox"/>	<input type="checkbox"/>	<input type="checkbox"/>
6. Is any incongruence with the literature/sources logically defended?	<input type="checkbox"/>	<input type="checkbox"/>	<input checked="" type="checkbox"/>	<input type="checkbox"/>

Overall appraisal: Include Exclude Seek further info

Comments (Including reason for exclusion)

JBI CRITICAL APPRAISAL CHECKLIST FOR COHORT STUDIES

Reviewer Marco Antonio Delayo Martínez Date 24/04/21

Author Huang L., Zhao P., Tang D., et al. Year 2020 Record Number 130_32763118

	Yes	No	Unclear	Not applicable
1. Were the two groups similar and recruited from the same population?	<input checked="" type="checkbox"/>	<input type="checkbox"/>	<input type="checkbox"/>	<input type="checkbox"/>
2. Were the exposures measured similarly to assign people to both exposed and unexposed groups?	<input checked="" type="checkbox"/>	<input type="checkbox"/>	<input type="checkbox"/>	<input type="checkbox"/>
3. Was the exposure measured in a valid and reliable way?	<input checked="" type="checkbox"/>	<input type="checkbox"/>	<input type="checkbox"/>	<input type="checkbox"/>
4. Were confounding factors identified?	<input checked="" type="checkbox"/>	<input type="checkbox"/>	<input type="checkbox"/>	<input type="checkbox"/>
5. Were strategies to deal with confounding factors stated?	<input checked="" type="checkbox"/>	<input type="checkbox"/>	<input type="checkbox"/>	<input type="checkbox"/>
6. Were the groups/participants free of the outcome at the start of the study (or at the moment of exposure)?	<input checked="" type="checkbox"/>	<input type="checkbox"/>	<input type="checkbox"/>	<input type="checkbox"/>
7. Were the outcomes measured in a valid and reliable way?	<input checked="" type="checkbox"/>	<input type="checkbox"/>	<input type="checkbox"/>	<input type="checkbox"/>
8. Was the follow up time reported and sufficient to be long enough for outcomes to occur?	<input checked="" type="checkbox"/>	<input type="checkbox"/>	<input type="checkbox"/>	<input type="checkbox"/>
9. Was follow up complete, and if not, were the reasons to loss to follow up described and explored?	<input checked="" type="checkbox"/>	<input type="checkbox"/>	<input type="checkbox"/>	<input type="checkbox"/>
10. Were strategies to address incomplete follow up utilized?	<input checked="" type="checkbox"/>	<input type="checkbox"/>	<input type="checkbox"/>	<input type="checkbox"/>
11. Was appropriate statistical analysis used?	<input checked="" type="checkbox"/>	<input type="checkbox"/>	<input type="checkbox"/>	<input type="checkbox"/>

Overall appraisal: Include Exclude Seek further info

Comments (including reason for exclusion)

No comments.

JBI CRITICAL APPRAISAL CHECKLIST FOR COHORT STUDIES

Reviewer Isaac David Juárez Cruz Date 30/01/21

Author Claire Hopkins, Pavol Surda, Emily Whitehead and B. Nirmal Kumar Year 2020 Record Number 131_32366299_IDJC

	Yes	No	Unclear	Not applicable
1. Were the two groups similar and recruited from the same population?	<input type="checkbox"/>	<input type="checkbox"/>	<input type="checkbox"/>	<input checked="" type="checkbox"/>
2. Were the exposures measured similarly to assign people to both exposed and unexposed groups?	<input type="checkbox"/>	<input type="checkbox"/>	<input type="checkbox"/>	<input checked="" type="checkbox"/>
3. Was the exposure measured in a valid and reliable way?	<input type="checkbox"/>	<input type="checkbox"/>	<input checked="" type="checkbox"/>	<input type="checkbox"/>
4. Were confounding factors identified?	<input type="checkbox"/>	<input checked="" type="checkbox"/>	<input type="checkbox"/>	<input type="checkbox"/>
5. Were strategies to deal with confounding factors stated?	<input type="checkbox"/>	<input checked="" type="checkbox"/>	<input type="checkbox"/>	<input type="checkbox"/>
6. Were the groups/participants free of the outcome at the start of the study (or at the moment of exposure)?	<input type="checkbox"/>	<input checked="" type="checkbox"/>	<input type="checkbox"/>	<input type="checkbox"/>
7. Were the outcomes measured in a valid and reliable way?	<input type="checkbox"/>	<input type="checkbox"/>	<input checked="" type="checkbox"/>	<input type="checkbox"/>
8. Was the follow up time reported and sufficient to be long enough for outcomes to occur?	<input checked="" type="checkbox"/>	<input type="checkbox"/>	<input type="checkbox"/>	<input type="checkbox"/>
9. Was follow up complete, and if not, were the reasons to loss to follow up described and explored?	<input checked="" type="checkbox"/>	<input type="checkbox"/>	<input type="checkbox"/>	<input type="checkbox"/>
10. Were strategies to address incomplete follow up utilized?	<input checked="" type="checkbox"/>	<input type="checkbox"/>	<input type="checkbox"/>	<input type="checkbox"/>
11. Was appropriate statistical analysis used?	<input checked="" type="checkbox"/>	<input type="checkbox"/>	<input type="checkbox"/>	<input type="checkbox"/>

Overall appraisal: Include Exclude Seek further info

Comments (Including reason for exclusion)

No a todos los participantes se les realizo RT-PCR por lo que los datos carecen de validez

JBI CRITICAL APPRAISAL CHECKLIST FOR ANALYTICAL CROSS SECTIONAL STUDIES

Reviewer Marco Antonio Delaye Martínez Date 7/04/21

Author Yan C., Prajapati D., Either M., et al. Year 2020 Record Number 132_32513065

	Yes	No	Unclear	Not applicable
1. Were the criteria for inclusion in the sample clearly defined?	<input type="checkbox"/>	<input checked="" type="checkbox"/>	<input type="checkbox"/>	<input type="checkbox"/>
2. Were the study subjects and the setting described in detail?	<input type="checkbox"/>	<input checked="" type="checkbox"/>	<input type="checkbox"/>	<input type="checkbox"/>
3. Was the exposure measured in a valid and reliable way?	<input checked="" type="checkbox"/>	<input type="checkbox"/>	<input type="checkbox"/>	<input type="checkbox"/>
4. Were objective, standard criteria used for measurement of the condition?	<input type="checkbox"/>	<input checked="" type="checkbox"/>	<input type="checkbox"/>	<input type="checkbox"/>
5. Were confounding factors identified?	<input type="checkbox"/>	<input checked="" type="checkbox"/>	<input type="checkbox"/>	<input type="checkbox"/>
6. Were strategies to deal with confounding factors stated?	<input type="checkbox"/>	<input checked="" type="checkbox"/>	<input type="checkbox"/>	<input type="checkbox"/>
7. Were the outcomes measured in a valid and reliable way?	<input checked="" type="checkbox"/>	<input type="checkbox"/>	<input type="checkbox"/>	<input type="checkbox"/>
8. Was appropriate statistical analysis used?	<input type="checkbox"/>	<input checked="" type="checkbox"/>	<input type="checkbox"/>	<input type="checkbox"/>

Overall appraisal: Include Exclude Seek further info

Comments (Including reason for exclusion)

El estudio no aporta información completa sobre las características demográficas y clínicas de los pacientes. No se puede establecer de forma concreta el tiempo de seguimiento. Cabe la posibilidad de que algunos pacientes fueran entrevistados antes de los 21 días de seguimiento.

JBI CRITICAL APPRAISAL CHECKLIST FOR ANALYTICAL CROSS SECTIONAL STUDIES

Reviewer Marco Antonio Delaye Martínez Date 7/04/21

Author Barón-Sánchez J., Santiago C., Goizueta G., et al. Year 2020 Record Number 133_32900532

	Yes	No	Unclear	Not applicable
1. Were the criteria for inclusion in the sample clearly defined?	<input checked="" type="checkbox"/>	<input type="checkbox"/>	<input type="checkbox"/>	<input type="checkbox"/>
2. Were the study subjects and the setting described in detail?	<input checked="" type="checkbox"/>	<input type="checkbox"/>	<input type="checkbox"/>	<input type="checkbox"/>
3. Was the exposure measured in a valid and reliable way?	<input type="checkbox"/>	<input checked="" type="checkbox"/>	<input type="checkbox"/>	<input type="checkbox"/>
4. Were objective, standard criteria used for measurement of the condition?	<input checked="" type="checkbox"/>	<input type="checkbox"/>	<input type="checkbox"/>	<input type="checkbox"/>
5. Were confounding factors identified?	<input type="checkbox"/>	<input checked="" type="checkbox"/>	<input type="checkbox"/>	<input type="checkbox"/>
6. Were strategies to deal with confounding factors stated?	<input type="checkbox"/>	<input checked="" type="checkbox"/>	<input type="checkbox"/>	<input type="checkbox"/>
7. Were the outcomes measured in a valid and reliable way?	<input checked="" type="checkbox"/>	<input type="checkbox"/>	<input type="checkbox"/>	<input type="checkbox"/>
8. Was appropriate statistical analysis used?	<input checked="" type="checkbox"/>	<input type="checkbox"/>	<input type="checkbox"/>	<input type="checkbox"/>

Overall appraisal: Include Exclude Seek further info

Comments (Including reason for exclusion)

Sólo 31 pacientes contaban con prueba PCR positiva para SARS-CoV-2. No se reportan características claras de relevancia para los fines de la presente revisión sistematica.

JBI CRITICAL APPRAISAL CHECKLIST FOR ANALYTICAL CROSS SECTIONAL STUDIES

Reviewer Daniel de la Rosa Date 22-11-20

Author Louis Poncet-Megemont, et al Year 2020 Record Number 135_32757419

	Yes	No	Unclear	Not applicable
1. Were the criteria for inclusion in the sample clearly defined?	<input checked="" type="checkbox"/>	<input type="checkbox"/>	<input type="checkbox"/>	<input type="checkbox"/>
2. Were the study subjects and the setting described in detail?	<input checked="" type="checkbox"/>	<input type="checkbox"/>	<input type="checkbox"/>	<input type="checkbox"/>
3. Was the exposure measured in a valid and reliable way?	<input checked="" type="checkbox"/>	<input type="checkbox"/>	<input type="checkbox"/>	<input type="checkbox"/>
4. Were objective, standard criteria used for measurement of the condition?	<input checked="" type="checkbox"/>	<input type="checkbox"/>	<input type="checkbox"/>	<input type="checkbox"/>
5. Were confounding factors identified?	<input type="checkbox"/>	<input checked="" type="checkbox"/>	<input type="checkbox"/>	<input type="checkbox"/>
6. Were strategies to deal with confounding factors stated?	<input type="checkbox"/>	<input checked="" type="checkbox"/>	<input type="checkbox"/>	<input type="checkbox"/>
7. Were the outcomes measured in a valid and reliable way?	<input checked="" type="checkbox"/>	<input type="checkbox"/>	<input type="checkbox"/>	<input type="checkbox"/>
8. Was appropriate statistical analysis used?	<input checked="" type="checkbox"/>	<input type="checkbox"/>	<input type="checkbox"/>	<input type="checkbox"/>

Overall appraisal: Include Exclude Seek further info

Comments (including reason for exclusion)

The diagnostic method was not PCR for all participants

JBI CRITICAL APPRAISAL CHECKLIST FOR COHORT STUDIES

Reviewer Marco Antonio Delayo Martinez Date 07/04/21

Author Gong Y., Guan L., Jin Z.m et al. Year 2020 Record Number 136_32441786

	Yes	No	Unclear	Not applicable
1. Were the two groups similar and recruited from the same population?	<input checked="" type="checkbox"/>	<input type="checkbox"/>	<input type="checkbox"/>	<input type="checkbox"/>
2. Were the exposures measured similarly to assign people to both exposed and unexposed groups?	<input checked="" type="checkbox"/>	<input type="checkbox"/>	<input type="checkbox"/>	<input type="checkbox"/>
3. Was the exposure measured in a valid and reliable way?	<input checked="" type="checkbox"/>	<input type="checkbox"/>	<input type="checkbox"/>	<input type="checkbox"/>
4. Were confounding factors identified?	<input type="checkbox"/>	<input checked="" type="checkbox"/>	<input type="checkbox"/>	<input type="checkbox"/>
5. Were strategies to deal with confounding factors stated?	<input type="checkbox"/>	<input checked="" type="checkbox"/>	<input type="checkbox"/>	<input type="checkbox"/>
6. Were the groups/participants free of the outcome at the start of the study (or at the moment of exposure)?	<input checked="" type="checkbox"/>	<input type="checkbox"/>	<input type="checkbox"/>	<input type="checkbox"/>
7. Were the outcomes measured in a valid and reliable way?	<input checked="" type="checkbox"/>	<input type="checkbox"/>	<input type="checkbox"/>	<input type="checkbox"/>
8. Was the follow up time reported and sufficient to be long enough for outcomes to occur?	<input checked="" type="checkbox"/>	<input type="checkbox"/>	<input type="checkbox"/>	<input type="checkbox"/>
9. Was follow up complete, and if not, were the reasons to loss to follow up described and explored?	<input checked="" type="checkbox"/>	<input type="checkbox"/>	<input type="checkbox"/>	<input type="checkbox"/>
10. Were strategies to address incomplete follow up utilized?	<input type="checkbox"/>	<input type="checkbox"/>	<input checked="" type="checkbox"/>	<input type="checkbox"/>
11. Was appropriate statistical analysis used?	<input checked="" type="checkbox"/>	<input type="checkbox"/>	<input type="checkbox"/>	<input type="checkbox"/>

Overall appraisal: Include Exclude Seek further info

Comments (Including reason for exclusion)

El artículo no cumple con los criterios básicos de selección y no aporta información útil para los objetivos de la presente revisión sistemática.

JBI CRITICAL APPRAISAL CHECKLIST FOR ANALYTICAL CROSS SECTIONAL STUDIES

Reviewer Marco Antonio Delaye Martínez Date 7/04/21

Author Akter F., Mannan A., Mehedi H., et al. Year 2020 Record Number 137_33113469

	Yes	No	Unclear	Not applicable
1. Were the criteria for inclusion in the sample clearly defined?	<input checked="" type="checkbox"/>	<input type="checkbox"/>	<input type="checkbox"/>	<input type="checkbox"/>
2. Were the study subjects and the setting described in detail?	<input checked="" type="checkbox"/>	<input type="checkbox"/>	<input type="checkbox"/>	<input type="checkbox"/>
3. Was the exposure measured in a valid and reliable way?	<input checked="" type="checkbox"/>	<input type="checkbox"/>	<input type="checkbox"/>	<input type="checkbox"/>
4. Were objective, standard criteria used for measurement of the condition?	<input checked="" type="checkbox"/>	<input type="checkbox"/>	<input type="checkbox"/>	<input type="checkbox"/>
5. Were confounding factors identified?	<input type="checkbox"/>	<input type="checkbox"/>	<input checked="" type="checkbox"/>	<input type="checkbox"/>
6. Were strategies to deal with confounding factors stated?	<input type="checkbox"/>	<input type="checkbox"/>	<input checked="" type="checkbox"/>	<input type="checkbox"/>
7. Were the outcomes measured in a valid and reliable way?	<input checked="" type="checkbox"/>	<input type="checkbox"/>	<input type="checkbox"/>	<input type="checkbox"/>
8. Was appropriate statistical analysis used?	<input checked="" type="checkbox"/>	<input type="checkbox"/>	<input type="checkbox"/>	<input type="checkbox"/>

Overall appraisal: Include Exclude Seek further info

Comments (Including reason for exclusion)

JBI CRITICAL APPRAISAL CHECKLIST FOR TEXT AND OPINION PAPERS

Reviewer Marco Antonio Delaye Martinez Date 07/04/20

Author Klitzman R. Year 2020 Record Number 138_33103966

	Yes	No	Unclear	Not applicable
1. Is the source of the opinion clearly identified?	<input checked="" type="checkbox"/>	<input type="checkbox"/>	<input type="checkbox"/>	<input type="checkbox"/>
2. Does the source of opinion have standing in the field of expertise?	<input checked="" type="checkbox"/>	<input type="checkbox"/>	<input type="checkbox"/>	<input type="checkbox"/>
3. Are the interests of the relevant population the central focus of the opinion?	<input checked="" type="checkbox"/>	<input type="checkbox"/>	<input type="checkbox"/>	<input type="checkbox"/>
4. Is the stated position the result of an analytical process, and is there logic in the opinion expressed?	<input checked="" type="checkbox"/>	<input type="checkbox"/>	<input type="checkbox"/>	<input type="checkbox"/>
5. Is there reference to the extant literature?	<input checked="" type="checkbox"/>	<input type="checkbox"/>	<input type="checkbox"/>	<input type="checkbox"/>
6. Is any incongruence with the literature/sources logically defended?	<input checked="" type="checkbox"/>	<input type="checkbox"/>	<input type="checkbox"/>	<input type="checkbox"/>

Overall appraisal: Include Exclude Seek further info

Comments (Including reason for exclusion)

El artículo no cuenta con las características definidas para ser incluido en la presente revisión sistemática. No importa información más allá de la ya documentada en artículos seleccionados.

JBI CRITICAL APPRAISAL CHECKLIST FOR COHORT STUDIES

Reviewer Marco Antonio Delayo Martínez Date 07/04/21

Author Caronna E., Ballvé A., Llauradó A., et al. Year 2020 Record Number 139_33146036

	Yes	No	Unclear	Not applicable
1. Were the two groups similar and recruited from the same population?	<input checked="" type="checkbox"/>	<input type="checkbox"/>	<input type="checkbox"/>	<input type="checkbox"/>
2. Were the exposures measured similarly to assign people to both exposed and unexposed groups?	<input checked="" type="checkbox"/>	<input type="checkbox"/>	<input type="checkbox"/>	<input type="checkbox"/>
3. Was the exposure measured in a valid and reliable way?	<input checked="" type="checkbox"/>	<input type="checkbox"/>	<input type="checkbox"/>	<input type="checkbox"/>
4. Were confounding factors identified?	<input type="checkbox"/>	<input checked="" type="checkbox"/>	<input type="checkbox"/>	<input type="checkbox"/>
5. Were strategies to deal with confounding factors stated?	<input type="checkbox"/>	<input checked="" type="checkbox"/>	<input type="checkbox"/>	<input type="checkbox"/>
6. Were the groups/participants free of the outcome at the start of the study (or at the moment of exposure)?	<input checked="" type="checkbox"/>	<input type="checkbox"/>	<input type="checkbox"/>	<input type="checkbox"/>
7. Were the outcomes measured in a valid and reliable way?	<input checked="" type="checkbox"/>	<input type="checkbox"/>	<input type="checkbox"/>	<input type="checkbox"/>
8. Was the follow up time reported and sufficient to be long enough for outcomes to occur?	<input checked="" type="checkbox"/>	<input type="checkbox"/>	<input type="checkbox"/>	<input type="checkbox"/>
9. Was follow up complete, and if not, were the reasons to loss to follow up described and explored?	<input type="checkbox"/>	<input checked="" type="checkbox"/>	<input type="checkbox"/>	<input type="checkbox"/>
10. Were strategies to address incomplete follow up utilized?	<input checked="" type="checkbox"/>	<input type="checkbox"/>	<input type="checkbox"/>	<input type="checkbox"/>
11. Was appropriate statistical analysis used?	<input checked="" type="checkbox"/>	<input type="checkbox"/>	<input type="checkbox"/>	<input type="checkbox"/>

Overall appraisal: Include Exclude Seek further info

Comments (including reason for exclusion)

No comments.

CHECKLIST FOR ANALYTICAL CROSS SECTIONAL STUDIES

Critical Appraisal tools for use in JBI Systematic Reviews

INTRODUCTION

JBI is an international research organisation based in the Faculty of Health and Medical Sciences at the University of Adelaide, South Australia. JBI develops and delivers unique evidence-based information, software, education and training designed to improve healthcare practice and health outcomes. With over 70 Collaborating Entities, servicing over 90 countries, JBI is a recognised global leader in evidence-based healthcare.

JBI Systematic Reviews

The core of evidence synthesis is the systematic review of literature of a particular intervention, condition or issue. The systematic review is essentially an analysis of the available literature (that is, evidence) and a judgment of the effectiveness or otherwise of a practice, involving a series of complex steps. JBI takes a particular view on what counts as evidence and the methods utilised to synthesise those different types of evidence. In line with this broader view of evidence, JBI has developed theories, methodologies and rigorous processes for the critical appraisal and synthesis of these diverse forms of evidence in order to aid in clinical decision-making in healthcare. There now exists JBI guidance for conducting reviews of effectiveness research, qualitative research, prevalence/incidence, etiology/risk, economic evaluations, text/opinion, diagnostic test accuracy, mixed-methods, umbrella reviews and scoping reviews. Further information regarding JBI systematic reviews can be found in the [JBI Evidence Synthesis Manual](#).

JBI Critical Appraisal Tools

All systematic reviews incorporate a process of critique or appraisal of the research evidence. The purpose of this appraisal is to assess the methodological quality of a study and to determine the extent to which a study has addressed the possibility of bias in its design, conduct and analysis. All papers selected for inclusion in the systematic review (that is – those that meet the inclusion criteria described in the protocol) need to be subjected to rigorous appraisal by two critical appraisers. The results of this appraisal can then be used to inform synthesis and interpretation of the results of the study. JBI Critical appraisal tools have been developed by the JBI and collaborators and approved by the JBI Scientific Committee following extensive peer review. Although designed for use in systematic reviews, JBI critical appraisal tools can also be used when creating Critically Appraised Topics (CAT), in journal clubs and as an educational tool.

JBI CRITICAL APPRAISAL CHECKLIST FOR ANALYTICAL CROSS SECTIONAL STUDIES

Reviewer: Daniel de la Rosa Martinez.

Date: Martes 13 de Abril 2021

Author: Rossana Bussan, et al.

Year: 2020 Record Number: 140_33158808_DDM

	Yes	No	Unclear	Not applicable
1. Were the criteria for inclusion in the sample clearly defined?	<input checked="" type="checkbox"/>	<input type="checkbox"/>	<input type="checkbox"/>	<input type="checkbox"/>
2. Were the study subjects and the setting described in detail?	<input checked="" type="checkbox"/>	<input type="checkbox"/>	<input type="checkbox"/>	<input type="checkbox"/>
3. Was the exposure measured in a valid and reliable way?	<input checked="" type="checkbox"/>	<input type="checkbox"/>	<input type="checkbox"/>	<input type="checkbox"/>
4. Were objective, standard criteria used for measurement of the condition?	<input checked="" type="checkbox"/>	<input type="checkbox"/>	<input type="checkbox"/>	<input type="checkbox"/>
5. Were confounding factors identified?	<input type="checkbox"/>	<input checked="" type="checkbox"/>	<input type="checkbox"/>	<input type="checkbox"/>
6. Were strategies to deal with confounding factors stated?	<input type="checkbox"/>	<input checked="" type="checkbox"/>	<input type="checkbox"/>	<input type="checkbox"/>
7. Were the outcomes measured in a valid and reliable way?	<input checked="" type="checkbox"/>	<input type="checkbox"/>	<input type="checkbox"/>	<input type="checkbox"/>
8. Was appropriate statistical analysis used?	<input type="checkbox"/>	<input type="checkbox"/>	<input checked="" type="checkbox"/>	<input type="checkbox"/>

Overall appraisal: Include Exclude Seek further info

Comments (Including reason for exclusion)

No aporta información relevante para los fines de la revisión

Explanation of analytical cross sectional studies critical appraisal

How to cite: Moola S, Munn Z, Tufanaru C, Aromataris E, Sears K, Sfetcu R, Currie M, Qureshi R, Mattis P, Lisy K, Mu P-F. Chapter 7: Systematic reviews of etiology and risk . In: Aromataris E, Munn Z (Editors). *JBIManual for Evidence Synthesis*. JBI, 2020. Available from <https://synthesismanual.jbi.global>

Analytical cross sectional studies Critical Appraisal Tool

Answers: Yes, No, Unclear or Not/Applicable

1. Were the criteria for inclusion in the sample clearly defined?

The authors should provide clear inclusion and exclusion criteria that they developed prior to recruitment of the study participants. The inclusion/exclusion criteria should be specified (e.g., risk, stage of disease progression) with sufficient detail and all the necessary information critical to the study.

2. Were the study subjects and the setting described in detail?

The study sample should be described in sufficient detail so that other researchers can determine if it is comparable to the population of interest to them. The authors should provide a clear description of the population from which the study participants were selected or recruited, including demographics, location, and time period.

3. Was the exposure measured in a valid and reliable way?

The study should clearly describe the method of measurement of exposure. Assessing validity requires that a 'gold standard' is available to which the measure can be compared. The validity of exposure measurement usually relates to whether a current measure is appropriate or whether a measure of past exposure is needed.

Reliability refers to the processes included in an epidemiological study to check repeatability of measurements of the exposures. These usually include intra-observer reliability and inter-observer reliability.

4. Were objective, standard criteria used for measurement of the condition?

It is useful to determine if patients were included in the study based on either a specified diagnosis or definition. This is more likely to decrease the risk of bias. Characteristics are another useful approach to matching groups, and studies that did not use specified diagnostic methods or definitions should provide evidence on matching by key characteristics

5. Were confounding factors identified?

Confounding has occurred where the estimated intervention exposure effect is biased by the presence of some difference between the comparison groups (apart from the exposure investigated/of interest). Typical confounders include baseline characteristics, prognostic factors, or concomitant exposures (e.g. smoking). A confounder is a difference between the comparison groups and it influences the direction of the study results. A high quality study at the level of cohort design will identify the potential confounders and measure them (where possible). This is difficult for studies where behavioral, attitudinal or lifestyle factors may impact on the results.

6. Were strategies to deal with confounding factors stated?

Strategies to deal with effects of confounding factors may be dealt within the study design or in data analysis. By matching or stratifying sampling of participants, effects of confounding factors can be adjusted for. When dealing with adjustment in data analysis, assess the statistics used in the study. Most will be some form of multivariate regression analysis to account for the confounding factors measured.

7. Were the outcomes measured in a valid and reliable way?

Read the methods section of the paper. If for e.g. lung cancer is assessed based on existing definitions or diagnostic criteria, then the answer to this question is likely to be yes. If lung cancer is assessed using observer reported, or self-reported scales, the risk of over- or under-reporting is increased, and objectivity is compromised. Importantly, determine if the measurement tools used were validated instruments as this has a significant impact on outcome assessment validity.

Having established the objectivity of the outcome measurement (e.g. lung cancer) instrument, it's important to establish how the measurement was conducted. Were those involved in collecting data trained or educated in the use of the instrument/s? (e.g. radiographers). If there was more than one data collector, were they similar in terms of level of education, clinical or research experience, or level of responsibility in the piece of research being appraised?

8. Was appropriate statistical analysis used?

As with any consideration of statistical analysis, consideration should be given to whether there was a more appropriate alternate statistical method that could have been used. The methods section should be detailed enough for reviewers to identify which analytical techniques were used (in particular, regression or stratification) and how specific confounders were measured.

For studies utilizing regression analysis, it is useful to identify if the study identified which variables were included and how they related to the outcome. If stratification was the analytical approach used, were the strata of analysis defined by the specified variables? Additionally, it is also important to assess the appropriateness of the analytical strategy in terms of the assumptions associated with the approach as differing methods of analysis are based on differing assumptions about the data and how it will respond.

JBI CRITICAL APPRAISAL CHECKLIST FOR TEXT AND OPINION PAPERS

Reviewer Marco Antonio Delaye Martinez Date 07/04/20

Author Falahi S., Kenarkoohi A. Year 2020 Record Number 141_33200033

	Yes	No	Unclear	Not applicable
1. Is the source of the opinion clearly identified?	<input checked="" type="checkbox"/>	<input type="checkbox"/>	<input type="checkbox"/>	<input type="checkbox"/>
2. Does the source of opinion have standing in the field of expertise?	<input checked="" type="checkbox"/>	<input type="checkbox"/>	<input type="checkbox"/>	<input type="checkbox"/>
3. Are the interests of the relevant population the central focus of the opinion?	<input checked="" type="checkbox"/>	<input type="checkbox"/>	<input type="checkbox"/>	<input type="checkbox"/>
4. Is the stated position the result of an analytical process, and is there logic in the opinion expressed?	<input checked="" type="checkbox"/>	<input type="checkbox"/>	<input type="checkbox"/>	<input type="checkbox"/>
5. Is there reference to the extant literature?	<input checked="" type="checkbox"/>	<input type="checkbox"/>	<input type="checkbox"/>	<input type="checkbox"/>
6. Is any incongruence with the literature/sources logically defended?	<input checked="" type="checkbox"/>	<input type="checkbox"/>	<input type="checkbox"/>	<input type="checkbox"/>

Overall appraisal: Include Exclude Seek further info

Comments (Including reason for exclusion)

El artículo no aporta información útil para los fines de la presente revisión sistemática.

CHECKLIST FOR ANALYTICAL CROSS SECTIONAL STUDIES

Critical Appraisal tools for use in JBI Systematic Reviews

INTRODUCTION

JBI is an international research organisation based in the Faculty of Health and Medical Sciences at the University of Adelaide, South Australia. JBI develops and delivers unique evidence-based information, software, education and training designed to improve healthcare practice and health outcomes. With over 70 Collaborating Entities, servicing over 90 countries, JBI is a recognised global leader in evidence-based healthcare.

JBI Systematic Reviews

The core of evidence synthesis is the systematic review of literature of a particular intervention, condition or issue. The systematic review is essentially an analysis of the available literature (that is, evidence) and a judgment of the effectiveness or otherwise of a practice, involving a series of complex steps. JBI takes a particular view on what counts as evidence and the methods utilised to synthesise those different types of evidence. In line with this broader view of evidence, JBI has developed theories, methodologies and rigorous processes for the critical appraisal and synthesis of these diverse forms of evidence in order to aid in clinical decision-making in healthcare. There now exists JBI guidance for conducting reviews of effectiveness research, qualitative research, prevalence/incidence, etiology/risk, economic evaluations, text/opinion, diagnostic test accuracy, mixed-methods, umbrella reviews and scoping reviews. Further information regarding JBI systematic reviews can be found in the [JBI Evidence Synthesis Manual](#).

JBI Critical Appraisal Tools

All systematic reviews incorporate a process of critique or appraisal of the research evidence. The purpose of this appraisal is to assess the methodological quality of a study and to determine the extent to which a study has addressed the possibility of bias in its design, conduct and analysis. All papers selected for inclusion in the systematic review (that is – those that meet the inclusion criteria described in the protocol) need to be subjected to rigorous appraisal by two critical appraisers. The results of this appraisal can then be used to inform synthesis and interpretation of the results of the study. JBI Critical appraisal tools have been developed by the JBI and collaborators and approved by the JBI Scientific Committee following extensive peer review. Although designed for use in systematic reviews, JBI critical appraisal tools can also be used when creating Critically Appraised Topics (CAT), in journal clubs and as an educational tool.

JBI CRITICAL APPRAISAL CHECKLIST FOR ANALYTICAL CROSS SECTIONAL STUDIES

Reviewer: Daniel de la Rosa Martinez.

Date: Martes 13 de Abril 2021

Author: Beatriz López-Barbeito.

Year: 2020 Record Number: 142_33275358_DDM

	Yes	No	Unclear	Not applicable
1. Were the criteria for inclusion in the sample clearly defined?	<input type="checkbox"/>	<input checked="" type="checkbox"/>	<input type="checkbox"/>	<input type="checkbox"/>
2. Were the study subjects and the setting described in detail?	<input type="checkbox"/>	<input type="checkbox"/>	<input checked="" type="checkbox"/>	<input type="checkbox"/>
3. Was the exposure measured in a valid and reliable way?	<input type="checkbox"/>	<input checked="" type="checkbox"/>	<input type="checkbox"/>	<input type="checkbox"/>
4. Were objective, standard criteria used for measurement of the condition?	<input type="checkbox"/>	<input checked="" type="checkbox"/>	<input type="checkbox"/>	<input type="checkbox"/>
5. Were confounding factors identified?	<input checked="" type="checkbox"/>	<input type="checkbox"/>	<input type="checkbox"/>	<input type="checkbox"/>
6. Were strategies to deal with confounding factors stated?	<input type="checkbox"/>	<input checked="" type="checkbox"/>	<input type="checkbox"/>	<input type="checkbox"/>
7. Were the outcomes measured in a valid and reliable way?	<input type="checkbox"/>	<input checked="" type="checkbox"/>	<input type="checkbox"/>	<input type="checkbox"/>
8. Was appropriate statistical analysis used?	<input type="checkbox"/>	<input type="checkbox"/>	<input checked="" type="checkbox"/>	<input type="checkbox"/>

Overall appraisal: Include Exclude Seek further info

Comments (Including reason for exclusion)

El diagnostico no fue uniforme para todos y no queda claro el tiempo de seguimiento o si los sintomas son al momento de la revaloracion

Analytical cross sectional studies Critical Appraisal Tool

Answers: Yes, No, Unclear or Not/Applicable

1. Were the criteria for inclusion in the sample clearly defined?

The authors should provide clear inclusion and exclusion criteria that they developed prior to recruitment of the study participants. The inclusion/exclusion criteria should be specified (e.g., risk, stage of disease progression) with sufficient detail and all the necessary information critical to the study.

2. Were the study subjects and the setting described in detail?

The study sample should be described in sufficient detail so that other researchers can determine if it is comparable to the population of interest to them. The authors should provide a clear description of the population from which the study participants were selected or recruited, including demographics, location, and time period.

3. Was the exposure measured in a valid and reliable way?

The study should clearly describe the method of measurement of exposure. Assessing validity requires that a 'gold standard' is available to which the measure can be compared. The validity of exposure measurement usually relates to whether a current measure is appropriate or whether a measure of past exposure is needed.

Reliability refers to the processes included in an epidemiological study to check repeatability of measurements of the exposures. These usually include intra-observer reliability and inter-observer reliability.

4. Were objective, standard criteria used for measurement of the condition?

It is useful to determine if patients were included in the study based on either a specified diagnosis or definition. This is more likely to decrease the risk of bias. Characteristics are another useful approach to matching groups, and studies that did not use specified diagnostic methods or definitions should provide evidence on matching by key characteristics

5. Were confounding factors identified?

Confounding has occurred where the estimated intervention exposure effect is biased by the presence of some difference between the comparison groups (apart from the exposure investigated/of interest). Typical confounders include baseline characteristics, prognostic factors, or concomitant exposures (e.g. smoking). A confounder is a difference between the comparison groups and it influences the direction of the study results. A high quality study at the level of cohort design will identify the potential confounders and measure them (where possible). This is difficult for studies where behavioral, attitudinal or lifestyle factors may impact on the results.

6. Were strategies to deal with confounding factors stated?

Strategies to deal with effects of confounding factors may be dealt within the study design or in data analysis. By matching or stratifying sampling of participants, effects of confounding factors can be adjusted for. When dealing with adjustment in data analysis, assess the statistics used in the study. Most will be some form of multivariate regression analysis to account for the confounding factors measured.

7. Were the outcomes measured in a valid and reliable way?

Read the methods section of the paper. If for e.g. lung cancer is assessed based on existing definitions or diagnostic criteria, then the answer to this question is likely to be yes. If lung cancer is assessed using observer reported, or self-reported scales, the risk of over- or under-reporting is increased, and objectivity is compromised. Importantly, determine if the measurement tools used were validated instruments as this has a significant impact on outcome assessment validity.

Having established the objectivity of the outcome measurement (e.g. lung cancer) instrument, it's important to establish how the measurement was conducted. Were those involved in collecting data trained or educated in the use of the instrument/s? (e.g. radiographers). If there was more than one data collector, were they similar in terms of level of education, clinical or research experience, or level of responsibility in the piece of research being appraised?

8. Was appropriate statistical analysis used?

As with any consideration of statistical analysis, consideration should be given to whether there was a more appropriate alternate statistical method that could have been used. The methods section should be detailed enough for reviewers to identify which analytical techniques were used (in particular, regression or stratification) and how specific confounders were measured.

For studies utilizing regression analysis, it is useful to identify if the study identified which variables were included and how they related to the outcome. If stratification was the analytical approach used, were the strata of analysis defined by the specified variables? Additionally, it is also important to assess the appropriateness of the analytical strategy in terms of the assumptions associated with the approach as differing methods of analysis are based on differing assumptions about the data and how it will respond.

JBI CRITICAL APPRAISAL CHECKLIST FOR TEXT AND OPINION PAPERS

Reviewer Daniel Eduardo Sandoval Colin Date 31/03/2021

Author Jonathan Wei Ting Wen LIU, Renata D'altoè DE LUCA, Heraldo Oliveira MELLO NETO and Igor BARCELLOS Year 2020 Record Number 143_33331469_DESC

	Yes	No	Unclear	Not applicable
1. Is the source of the opinion clearly identified?	<input checked="" type="checkbox"/>	<input type="checkbox"/>	<input type="checkbox"/>	<input type="checkbox"/>
2. Does the source of opinion have standing in the field of expertise?	<input checked="" type="checkbox"/>	<input type="checkbox"/>	<input type="checkbox"/>	<input type="checkbox"/>
3. Are the interests of the relevant population the central focus of the opinion?	<input checked="" type="checkbox"/>	<input type="checkbox"/>	<input type="checkbox"/>	<input type="checkbox"/>
4. Is the stated position the result of an analytical process, and is there logic in the opinion expressed?	<input checked="" type="checkbox"/>	<input type="checkbox"/>	<input type="checkbox"/>	<input type="checkbox"/>
5. Is there reference to the extant literature?	<input checked="" type="checkbox"/>	<input type="checkbox"/>	<input type="checkbox"/>	<input type="checkbox"/>
6. Is any incongruence with the literature/sources logically defended?	<input type="checkbox"/>	<input type="checkbox"/>	<input type="checkbox"/>	<input checked="" type="checkbox"/>

Overall appraisal: Include Exclude Seek further info

Comments (including reason for exclusion)

No cumple los criterios de inclusión. Sin embargo, puede ser de utilidad para la discusión.

JBI CRITICAL APPRAISAL CHECKLIST FOR TEXT AND OPINION PAPERS

Reviewer Daniel Eduardo Sandoval Colin Date 31/03/2021

Author Ana P. Bouças, Jakeline Rheinheimer and Jim Lagopoulos Year 2020 Record Number 144_33135582_DESC

	Yes	No	Unclear	Not applicable
1. Is the source of the opinion clearly identified?	<input checked="" type="checkbox"/>	<input type="checkbox"/>	<input type="checkbox"/>	<input type="checkbox"/>
2. Does the source of opinion have standing in the field of expertise?	<input checked="" type="checkbox"/>	<input type="checkbox"/>	<input type="checkbox"/>	<input type="checkbox"/>
3. Are the interests of the relevant population the central focus of the opinion?	<input checked="" type="checkbox"/>	<input type="checkbox"/>	<input type="checkbox"/>	<input type="checkbox"/>
4. Is the stated position the result of an analytical process, and is there logic in the opinion expressed?	<input checked="" type="checkbox"/>	<input type="checkbox"/>	<input type="checkbox"/>	<input type="checkbox"/>
5. Is there reference to the extant literature?	<input checked="" type="checkbox"/>	<input type="checkbox"/>	<input type="checkbox"/>	<input type="checkbox"/>
6. Is any incongruence with the literature/sources logically defended?	<input type="checkbox"/>	<input type="checkbox"/>	<input type="checkbox"/>	<input checked="" type="checkbox"/>

Overall appraisal: Include Exclude Seek further info

Comments (including reason for exclusion)

No cumple los criterios de inclusión. Sin embargo, puede ser de utilidad para la discusión.

JBI CRITICAL APPRAISAL CHECKLIST FOR TEXT AND OPINION PAPERS

Reviewer Daniel Eduardo Sandoval Colin Date 31/03/2021

Author Oliver O'Sullivan Year 2020 Record Number 145_33144403_DESC

	Yes	No	Unclear	Not applicable
1. Is the source of the opinion clearly identified?	<input checked="" type="checkbox"/>	<input type="checkbox"/>	<input type="checkbox"/>	<input type="checkbox"/>
2. Does the source of opinion have standing in the field of expertise?	<input type="checkbox"/>	<input type="checkbox"/>	<input checked="" type="checkbox"/>	<input type="checkbox"/>
3. Are the interests of the relevant population the central focus of the opinion?	<input checked="" type="checkbox"/>	<input type="checkbox"/>	<input type="checkbox"/>	<input type="checkbox"/>
4. Is the stated position the result of an analytical process, and is there logic in the opinion expressed?	<input checked="" type="checkbox"/>	<input type="checkbox"/>	<input type="checkbox"/>	<input type="checkbox"/>
5. Is there reference to the extant literature?	<input checked="" type="checkbox"/>	<input type="checkbox"/>	<input type="checkbox"/>	<input type="checkbox"/>
6. Is any incongruence with the literature/sources logically defended?	<input type="checkbox"/>	<input type="checkbox"/>	<input type="checkbox"/>	<input checked="" type="checkbox"/>

Overall appraisal: Include Exclude Seek further info

Comments (including reason for exclusion)

No cumple los criterios de inclusión.

No es relevante para la discusión de este proyecto.

Concientiza sobre la necesidad de rehabilitación y evaluación multidisciplinaria después de la fase aguda.

JBI Critical Appraisal Checklist for Case Series

Reviewer Daniel Eduardo Sandoval Colin Date 31/03/2021

Author Luigi Urduoli and Elvira Guerriero Year 2020 Record Number 146_33152991_DESC

	Yes	No	Unclear	Not applicable
• Were there clear criteria for inclusion in the case series?	<input type="checkbox"/>	<input type="checkbox"/>	<input type="checkbox"/>	<input type="checkbox"/>
• Was the condition measured in a standard, reliable way for all participants included in the case series?	<input type="checkbox"/>	<input type="checkbox"/>	<input type="checkbox"/>	<input type="checkbox"/>
• Were valid methods used for identification of the condition for all participants included in the case series?	<input type="checkbox"/>	<input type="checkbox"/>	<input type="checkbox"/>	<input type="checkbox"/>
• Did the case series have consecutive inclusion of participants?	<input type="checkbox"/>	<input type="checkbox"/>	<input type="checkbox"/>	<input type="checkbox"/>
• Did the case series have complete inclusion of participants?	<input type="checkbox"/>	<input type="checkbox"/>	<input type="checkbox"/>	<input type="checkbox"/>
• Was there clear reporting of the demographics of the participants in the study?	<input type="checkbox"/>	<input type="checkbox"/>	<input type="checkbox"/>	<input type="checkbox"/>
• Was there clear reporting of clinical information of the participants?	<input type="checkbox"/>	<input type="checkbox"/>	<input type="checkbox"/>	<input type="checkbox"/>
• Were the outcomes or follow up results of cases clearly reported?	<input type="checkbox"/>	<input type="checkbox"/>	<input type="checkbox"/>	<input type="checkbox"/>
• Was there clear reporting of the presenting site(s)/clinic(s) demographic information?	<input type="checkbox"/>	<input type="checkbox"/>	<input type="checkbox"/>	<input type="checkbox"/>
• Was statistical analysis appropriate?	<input type="checkbox"/>	<input type="checkbox"/>	<input type="checkbox"/>	<input type="checkbox"/>

Overall appraisal: Include Exclude Seek further info

Comments (Including reason for exclusion)

No se realiza cuestionario porque no cumple con los criterios de inclusión. No reportan persistencia de síntomas.

JBI CRITICAL APPRAISAL CHECKLIST FOR TEXT AND OPINION PAPERS

Reviewer Daniel Eduardo Sandoval Colin Date 31/03/2021

Author Dinyse D. Lutchmarsingh, Melissa P. Knazert, Danielle E. Arth-Coarkis et al. Year 2020 Record Number 147_33159907_DESC

	Yes	No	Unclear	Not applicable
1. Is the source of the opinion clearly identified?	<input checked="" type="checkbox"/>	<input type="checkbox"/>	<input type="checkbox"/>	<input type="checkbox"/>
2. Does the source of opinion have standing in the field of expertise?	<input checked="" type="checkbox"/>	<input type="checkbox"/>	<input type="checkbox"/>	<input type="checkbox"/>
3. Are the interests of the relevant population the central focus of the opinion?	<input checked="" type="checkbox"/>	<input type="checkbox"/>	<input type="checkbox"/>	<input type="checkbox"/>
4. Is the stated position the result of an analytical process, and is there logic in the opinion expressed?	<input checked="" type="checkbox"/>	<input type="checkbox"/>	<input type="checkbox"/>	<input type="checkbox"/>
5. Is there reference to the extant literature?	<input checked="" type="checkbox"/>	<input type="checkbox"/>	<input type="checkbox"/>	<input type="checkbox"/>
6. Is any incongruence with the literature/sources logically defended?	<input type="checkbox"/>	<input type="checkbox"/>	<input type="checkbox"/>	<input checked="" type="checkbox"/>

Overall appraisal: Include Exclude Seek further info

Comments (including reason for exclusion)

No cumple los criterios de inclusión.

Habla principalmente sobre manifestaciones agudas pulmonares y extrapulmonares y los posibles síntomas persistentes. Aborda principalmente las secuelas de la función ventilatoria y cambios radiográficos.

JBI CRITICAL APPRAISAL CHECKLIST FOR ANALYTICAL CROSS SECTIONAL STUDIES

Reviewer Daniel Eduardo Sandoval Colin Date 31/03/2021

Author Mao Peng, Li Wang, Qing Xue et al. Year 2020 Record Number 148_33152729_DESC

	Yes	No	Unclear	Not applicable
1. Were the criteria for inclusion in the sample clearly defined?	<input type="checkbox"/>	<input type="checkbox"/>	<input type="checkbox"/>	<input type="checkbox"/>
2. Were the study subjects and the setting described in detail?	<input type="checkbox"/>	<input type="checkbox"/>	<input type="checkbox"/>	<input type="checkbox"/>
3. Was the exposure measured in a valid and reliable way?	<input type="checkbox"/>	<input type="checkbox"/>	<input type="checkbox"/>	<input type="checkbox"/>
4. Were objective, standard criteria used for measurement of the condition?	<input type="checkbox"/>	<input type="checkbox"/>	<input type="checkbox"/>	<input type="checkbox"/>
5. Were confounding factors identified?	<input type="checkbox"/>	<input type="checkbox"/>	<input type="checkbox"/>	<input type="checkbox"/>
6. Were strategies to deal with confounding factors stated?	<input type="checkbox"/>	<input type="checkbox"/>	<input type="checkbox"/>	<input type="checkbox"/>
7. Were the outcomes measured in a valid and reliable way?	<input type="checkbox"/>	<input type="checkbox"/>	<input type="checkbox"/>	<input type="checkbox"/>
8. Was appropriate statistical analysis used?	<input type="checkbox"/>	<input type="checkbox"/>	<input type="checkbox"/>	<input type="checkbox"/>

Overall appraisal: Include Exclude Seek further info

Comments (Including reason for exclusion)

No se realiza cuestionario porque no cumple con los criterios de inclusión.

No aborda síntomas persistentes.

Encuesta en línea para estudiar la prevalencia de carga alostatica en trabajadores médicos vs trabajadores no médicos.

JBI Critical Appraisal Checklist for Case Series

Reviewer Daniel Eduardo Sandoval Colin Date 31/03/2021

Author Yale Tung-Chen, Milagros Martí de Gracia, María Luz Parra-Gordo et al Year 2020 Record Number 149_33159704_DESC

	Yes	No	Unclear	Not applicable
• Were there clear criteria for inclusion in the case series?	<input type="checkbox"/>	<input type="checkbox"/>	<input type="checkbox"/>	<input type="checkbox"/>
• Was the condition measured in a standard, reliable way for all participants included in the case series?	<input type="checkbox"/>	<input type="checkbox"/>	<input type="checkbox"/>	<input type="checkbox"/>
• Were valid methods used for identification of the condition for all participants included in the case series?	<input type="checkbox"/>	<input type="checkbox"/>	<input type="checkbox"/>	<input type="checkbox"/>
• Did the case series have consecutive inclusion of participants?	<input type="checkbox"/>	<input type="checkbox"/>	<input type="checkbox"/>	<input type="checkbox"/>
• Did the case series have complete inclusion of participants?	<input type="checkbox"/>	<input type="checkbox"/>	<input type="checkbox"/>	<input type="checkbox"/>
• Was there clear reporting of the demographics of the participants in the study?	<input type="checkbox"/>	<input type="checkbox"/>	<input type="checkbox"/>	<input type="checkbox"/>
• Was there clear reporting of clinical information of the participants?	<input type="checkbox"/>	<input type="checkbox"/>	<input type="checkbox"/>	<input type="checkbox"/>
• Were the outcomes or follow up results of cases clearly reported?	<input type="checkbox"/>	<input type="checkbox"/>	<input type="checkbox"/>	<input type="checkbox"/>
• Was there clear reporting of the presenting site(s)/clinic(s) demographic information?	<input type="checkbox"/>	<input type="checkbox"/>	<input type="checkbox"/>	<input type="checkbox"/>
• Was statistical analysis appropriate?	<input type="checkbox"/>	<input type="checkbox"/>	<input type="checkbox"/>	<input type="checkbox"/>

Overall appraisal: Include Exclude Seek further info

Comments (Including reason for exclusion)

No cumple los criterios de inclusión. Sin embargo, puede ser de utilidad para la discusión.

No se abordan síntomas persistentes. Este estudio reporta la posible utilidad del ultrasonido para el seguimiento de lesiones pulmonares.

JBI CRITICAL APPRAISAL CHECKLIST FOR ANALYTICAL CROSS SECTIONAL STUDIES

Reviewer Daniel Eduardo Sandoval Colin Date 1/04/2021

Author Liam Townsend, Adam H. Dyer, Karen Jones et al. Year 2020 Record Number 150_33166287_DESC

	Yes	No	Unclear	Not applicable
1. Were the criteria for inclusion in the sample clearly defined?	<input checked="" type="checkbox"/>	<input type="checkbox"/>	<input type="checkbox"/>	<input type="checkbox"/>
2. Were the study subjects and the setting described in detail?	<input checked="" type="checkbox"/>	<input type="checkbox"/>	<input type="checkbox"/>	<input type="checkbox"/>
3. Was the exposure measured in a valid and reliable way?	<input checked="" type="checkbox"/>	<input type="checkbox"/>	<input type="checkbox"/>	<input type="checkbox"/>
4. Were objective, standard criteria used for measurement of the condition?	<input checked="" type="checkbox"/>	<input type="checkbox"/>	<input type="checkbox"/>	<input type="checkbox"/>
5. Were confounding factors identified?	<input checked="" type="checkbox"/>	<input type="checkbox"/>	<input type="checkbox"/>	<input type="checkbox"/>
6. Were strategies to deal with confounding factors stated?	<input type="checkbox"/>	<input type="checkbox"/>	<input checked="" type="checkbox"/>	<input type="checkbox"/>
7. Were the outcomes measured in a valid and reliable way?	<input checked="" type="checkbox"/>	<input type="checkbox"/>	<input type="checkbox"/>	<input type="checkbox"/>
8. Was appropriate statistical analysis used?	<input checked="" type="checkbox"/>	<input type="checkbox"/>	<input type="checkbox"/>	<input type="checkbox"/>

Overall appraisal: Include Exclude Seek further info

Comments (including reason for exclusion)

JBI CRITICAL APPRAISAL CHECKLIST FOR TEXT AND OPINION PAPERS

Reviewer Daniel Eduardo Sandoval Colin Date 1/04/2020

Author Jose Vergara, Camila Lirani-Silva, Martin B. Brodsky et al. Year 2020 Record Number 151_33167752_DESC

	Yes	No	Unclear	Not applicable
1. Is the source of the opinion clearly identified?	<input checked="" type="checkbox"/>	<input type="checkbox"/>	<input type="checkbox"/>	<input type="checkbox"/>
2. Does the source of opinion have standing in the field of expertise?	<input checked="" type="checkbox"/>	<input type="checkbox"/>	<input type="checkbox"/>	<input type="checkbox"/>
3. Are the interests of the relevant population the central focus of the opinion?	<input checked="" type="checkbox"/>	<input type="checkbox"/>	<input type="checkbox"/>	<input type="checkbox"/>
4. Is the stated position the result of an analytical process, and is there logic in the opinion expressed?	<input checked="" type="checkbox"/>	<input type="checkbox"/>	<input type="checkbox"/>	<input type="checkbox"/>
5. Is there reference to the extant literature?	<input checked="" type="checkbox"/>	<input type="checkbox"/>	<input type="checkbox"/>	<input type="checkbox"/>
6. Is any incongruence with the literature/sources logically defended?	<input type="checkbox"/>	<input type="checkbox"/>	<input type="checkbox"/>	<input checked="" type="checkbox"/>

Overall appraisal: Include Exclude Seek further info

Comments (including reason for exclusion)

No cumple los criterios de inclusión.

Habla sobre las posibles alteraciones neurológicas que pueden interferir en la deglución, con efecto no solo en el gusto y el olfato, sino también en la función sensoriomotora de la faringe y la laringe, que pueden comprometer la protección de las vías respiratorias y la seguridad de la deglución.

JBI CRITICAL APPRAISAL CHECKLIST FOR ANALYTICAL CROSS SECTIONAL STUDIES

Reviewer Daniel Eduardo Sandoval Colin Date 29/03/2021

Author Swapna Mandal, Joseph Barnett, Simon E Brill et al Year 2020 Record Number 152_33172844_DESC

	Yes	No	Unclear	Not applicable
1. Were the criteria for inclusion in the sample clearly defined?	<input checked="" type="checkbox"/>	<input type="checkbox"/>	<input type="checkbox"/>	<input type="checkbox"/>
2. Were the study subjects and the setting described in detail?	<input checked="" type="checkbox"/>	<input type="checkbox"/>	<input type="checkbox"/>	<input type="checkbox"/>
3. Was the exposure measured in a valid and reliable way?	<input checked="" type="checkbox"/>	<input type="checkbox"/>	<input type="checkbox"/>	<input type="checkbox"/>
4. Were objective, standard criteria used for measurement of the condition?	<input checked="" type="checkbox"/>	<input type="checkbox"/>	<input type="checkbox"/>	<input type="checkbox"/>
5. Were confounding factors identified?	<input checked="" type="checkbox"/>	<input type="checkbox"/>	<input type="checkbox"/>	<input type="checkbox"/>
6. Were strategies to deal with confounding factors stated?	<input type="checkbox"/>	<input checked="" type="checkbox"/>	<input type="checkbox"/>	<input type="checkbox"/>
7. Were the outcomes measured in a valid and reliable way?	<input checked="" type="checkbox"/>	<input type="checkbox"/>	<input type="checkbox"/>	<input type="checkbox"/>
8. Was appropriate statistical analysis used?	<input type="checkbox"/>	<input checked="" type="checkbox"/>	<input type="checkbox"/>	<input type="checkbox"/>

Overall appraisal: Include Exclude Seek further info

Comments (including reason for exclusion)

JBI CRITICAL APPRAISAL CHECKLIST FOR TEXT AND OPINION PAPERS

Reviewer Daniel Eduardo Sandoval Colin Date 29/03/2021

Author Peter V. Dicipingalis and Brendan J. Canning Year 2020 Record Number 153_33188436_DESC

	Yes	No	Unclear	Not applicable
1. Is the source of the opinion clearly identified?	<input checked="" type="checkbox"/>	<input type="checkbox"/>	<input type="checkbox"/>	<input type="checkbox"/>
2. Does the source of opinion have standing in the field of expertise?	<input checked="" type="checkbox"/>	<input type="checkbox"/>	<input type="checkbox"/>	<input type="checkbox"/>
3. Are the interests of the relevant population the central focus of the opinion?	<input checked="" type="checkbox"/>	<input type="checkbox"/>	<input type="checkbox"/>	<input type="checkbox"/>
4. Is the stated position the result of an analytical process, and is there logic in the opinion expressed?	<input checked="" type="checkbox"/>	<input type="checkbox"/>	<input type="checkbox"/>	<input type="checkbox"/>
5. Is there reference to the extant literature?	<input checked="" type="checkbox"/>	<input type="checkbox"/>	<input type="checkbox"/>	<input type="checkbox"/>
6. Is any incongruence with the literature/sources logically defended?	<input checked="" type="checkbox"/>	<input type="checkbox"/>	<input type="checkbox"/>	<input type="checkbox"/>

Overall appraisal: Include Exclude Seek further info

Comments (including reason for exclusion)

No posee datos para los propósitos de este trabajo, puede ser de utilidad para la discusión del manuscrito.

JBI CRITICAL APPRAISAL CHECKLIST FOR ANALYTICAL CROSS SECTIONAL STUDIES

Reviewer Daniel Eduardo Sandoval Colin Date 29/03/2021

Author Tadayuki Oshima, Kevin Tien Ho Siah, Takahiro Yoshimoto et al. Year 2020 Record Number 154_33197078_DESC

	Yes	No	Unclear	Not applicable
1. Were the criteria for inclusion in the sample clearly defined?	<input checked="" type="checkbox"/>	<input type="checkbox"/>	<input type="checkbox"/>	<input type="checkbox"/>
2. Were the study subjects and the setting described in detail?	<input checked="" type="checkbox"/>	<input type="checkbox"/>	<input type="checkbox"/>	<input type="checkbox"/>
3. Was the exposure measured in a valid and reliable way?	<input checked="" type="checkbox"/>	<input type="checkbox"/>	<input type="checkbox"/>	<input type="checkbox"/>
4. Were objective, standard criteria used for measurement of the condition?	<input checked="" type="checkbox"/>	<input type="checkbox"/>	<input type="checkbox"/>	<input type="checkbox"/>
5. Were confounding factors identified?	<input checked="" type="checkbox"/>	<input type="checkbox"/>	<input type="checkbox"/>	<input type="checkbox"/>
6. Were strategies to deal with confounding factors stated?	<input checked="" type="checkbox"/>	<input type="checkbox"/>	<input type="checkbox"/>	<input type="checkbox"/>
7. Were the outcomes measured in a valid and reliable way?	<input type="checkbox"/>	<input checked="" type="checkbox"/>	<input type="checkbox"/>	<input type="checkbox"/>
8. Was appropriate statistical analysis used?	<input checked="" type="checkbox"/>	<input type="checkbox"/>	<input type="checkbox"/>	<input type="checkbox"/>

Overall appraisal: Include Exclude Seek further info

Comments (Including reason for exclusion)

No se estudia a sujetos con diagnóstico previo de COVID-19

JBI CRITICAL APPRAISAL CHECKLIST FOR COHORT STUDIES

Reviewer Daniel Eduardo Sandoval Colin Date 30/03/2021

Author Marirosa Carta, Ludena Dragagnolo, Andres Tamarit et al. Year 2020 Record Number 155_32827394_DESC

	Yes	No	Unclear	Not applicable
1. Were the two groups similar and recruited from the same population?	<input type="checkbox"/>	<input type="checkbox"/>	<input type="checkbox"/>	<input type="checkbox"/>
2. Were the exposures measured similarly to assign people	<input type="checkbox"/>	<input type="checkbox"/>	<input type="checkbox"/>	<input type="checkbox"/>
3. to both exposed and unexposed groups?				
4. Was the exposure measured in a valid and reliable way?	<input type="checkbox"/>	<input type="checkbox"/>	<input type="checkbox"/>	<input type="checkbox"/>
5. Were confounding factors identified?	<input type="checkbox"/>	<input type="checkbox"/>	<input type="checkbox"/>	<input type="checkbox"/>
6. Were strategies to deal with confounding factors stated?	<input type="checkbox"/>	<input type="checkbox"/>	<input type="checkbox"/>	<input type="checkbox"/>
7. Were the groups/participants free of the outcome at the start of the study (or at the moment of exposure)?	<input type="checkbox"/>	<input type="checkbox"/>	<input type="checkbox"/>	<input type="checkbox"/>
8. Were the outcomes measured in a valid and reliable way?	<input type="checkbox"/>	<input type="checkbox"/>	<input type="checkbox"/>	<input type="checkbox"/>
9. Was the follow up time reported and sufficient to be long enough for outcomes to occur?	<input type="checkbox"/>	<input type="checkbox"/>	<input type="checkbox"/>	<input type="checkbox"/>
10. Was follow up complete, and if not, were the reasons to loss to follow up described and explored?	<input type="checkbox"/>	<input type="checkbox"/>	<input type="checkbox"/>	<input type="checkbox"/>
11. Were strategies to address incomplete follow up utilized?	<input type="checkbox"/>	<input type="checkbox"/>	<input type="checkbox"/>	<input type="checkbox"/>
12. Was appropriate statistical analysis used?	<input type="checkbox"/>	<input type="checkbox"/>	<input type="checkbox"/>	<input type="checkbox"/>

Overall appraisal: Include Exclude Seek further info

Comments (Including reason for exclusion)

No se realiza cuestionario porque no cumple con los criterios de inclusión.

No investiga a internos postdiagnóstico de COVID-19. Se evalúa positividad a 20, 32 y 49 días con RT-PCR, además de IgM-Ab e IgG-Ab en un suero para adultos mayores.

JBI CRITICAL APPRAISAL CHECKLIST FOR COHORT STUDIES

Reviewer Daniel Eduardo Sandoval Colin Date 30/03/2021

Author Gloria Gambini, Maria Cristina Savastano, Alfonso Savastano et al. Year 2021 Record Number 156_33214412_DESC

	Yes	No	Unclear	Not applicable
1. Were the two groups similar and recruited from the same population?	<input checked="" type="checkbox"/>	<input type="checkbox"/>	<input type="checkbox"/>	<input type="checkbox"/>
2. Were the exposures measured similarly to assign people	<input checked="" type="checkbox"/>	<input type="checkbox"/>	<input type="checkbox"/>	<input type="checkbox"/>
3. to both exposed and unexposed groups?				
4. Was the exposure measured in a valid and reliable way?	<input checked="" type="checkbox"/>	<input type="checkbox"/>	<input type="checkbox"/>	<input type="checkbox"/>
5. Were confounding factors identified?	<input checked="" type="checkbox"/>	<input type="checkbox"/>	<input type="checkbox"/>	<input type="checkbox"/>
6. Were strategies to deal with confounding factors stated?	<input type="checkbox"/>	<input checked="" type="checkbox"/>	<input type="checkbox"/>	<input type="checkbox"/>
7. Were the groups/participants free of the outcome at the start of the study (or at the moment of exposure)?	<input checked="" type="checkbox"/>	<input type="checkbox"/>	<input type="checkbox"/>	<input type="checkbox"/>
8. Were the outcomes measured in a valid and reliable way?	<input checked="" type="checkbox"/>	<input type="checkbox"/>	<input type="checkbox"/>	<input type="checkbox"/>
9. Was the follow up time reported and sufficient to be long enough for outcomes to occur?	<input checked="" type="checkbox"/>	<input type="checkbox"/>	<input type="checkbox"/>	<input type="checkbox"/>
10. Was follow up complete, and if not, were the reasons to loss to follow up described and explored?	<input checked="" type="checkbox"/>	<input type="checkbox"/>	<input type="checkbox"/>	<input type="checkbox"/>
11. Were strategies to address incomplete follow up utilized?	<input type="checkbox"/>	<input type="checkbox"/>	<input type="checkbox"/>	<input checked="" type="checkbox"/>
12. Was appropriate statistical analysis used?	<input type="checkbox"/>	<input checked="" type="checkbox"/>	<input type="checkbox"/>	<input type="checkbox"/>

Overall appraisal: Include Exclude Seek further info

Comments (Including reason for exclusion)

JBI CRITICAL APPRAISAL CHECKLIST FOR COHORT STUDIES

Reviewer Daniel Eduardo Sandoval Colin Date 30/03/2021

Author Fran A. Garz-Lord, Kathryn R. Segal BA and Michael L. Rinke Year 2020 Record Number 157_33213542_DESC

	Yes	No	Unclear	Not applicable
1. Were the two groups similar and recruited from the same population?	<input type="checkbox"/>	<input type="checkbox"/>	<input type="checkbox"/>	<input type="checkbox"/>
2. Were the exposures measured similarly to assign people	<input type="checkbox"/>	<input type="checkbox"/>	<input type="checkbox"/>	<input type="checkbox"/>
3. to both exposed and unexposed groups?				
4. Was the exposure measured in a valid and reliable way?	<input type="checkbox"/>	<input type="checkbox"/>	<input type="checkbox"/>	<input type="checkbox"/>
5. Were confounding factors identified?	<input type="checkbox"/>	<input type="checkbox"/>	<input type="checkbox"/>	<input type="checkbox"/>
6. Were strategies to deal with confounding factors stated?	<input type="checkbox"/>	<input type="checkbox"/>	<input type="checkbox"/>	<input type="checkbox"/>
7. Were the groups/participants free of the outcome at the start of the study (or at the moment of exposure)?	<input type="checkbox"/>	<input type="checkbox"/>	<input type="checkbox"/>	<input type="checkbox"/>
8. Were the outcomes measured in a valid and reliable way?	<input type="checkbox"/>	<input type="checkbox"/>	<input type="checkbox"/>	<input type="checkbox"/>
9. Was the follow up time reported and sufficient to be long enough for outcomes to occur?	<input type="checkbox"/>	<input type="checkbox"/>	<input type="checkbox"/>	<input type="checkbox"/>
10. Was follow up complete, and if not, were the reasons to loss to follow up described and explored?	<input type="checkbox"/>	<input type="checkbox"/>	<input type="checkbox"/>	<input type="checkbox"/>
11. Were strategies to address incomplete follow up utilized?	<input type="checkbox"/>	<input type="checkbox"/>	<input type="checkbox"/>	<input type="checkbox"/>
12. Was appropriate statistical analysis used?	<input type="checkbox"/>	<input type="checkbox"/>	<input type="checkbox"/>	<input type="checkbox"/>

Overall appraisal: Include Exclude Seek further info

Comments (Including reason for exclusion)

No se realiza cuestionario porque no cumple con los criterios de inclusión.

Las pruebas de PCR fueron inicialmente limitadas debido a la disponibilidad de hisopos y reactivos

En primera instancia la captura de síntomas estaba limitada a 4, posteriormente a 12. La captura de los síntomas esta limitada a la fase aguda.

JBI CRITICAL APPRAISAL CHECKLIST FOR COHORT STUDIES

Reviewer Daniel Eduardo Sandoval Colin Date 30/03/2021

Author Bram van den Borst, Jeannette B Peters, Monique Blisk et al. Year 2020 Record Number 158_33220049_DESC

	Yes	No	Unclear	Not applicable
1. Were the two groups similar and recruited from the same population?	<input checked="" type="checkbox"/>	<input type="checkbox"/>	<input type="checkbox"/>	<input type="checkbox"/>
2. Were the exposures measured similarly to assign people	<input checked="" type="checkbox"/>	<input type="checkbox"/>	<input type="checkbox"/>	<input type="checkbox"/>
3. to both exposed and unexposed groups?				
4. Was the exposure measured in a valid and reliable way?	<input checked="" type="checkbox"/>	<input type="checkbox"/>	<input type="checkbox"/>	<input type="checkbox"/>
5. Were confounding factors identified?	<input checked="" type="checkbox"/>	<input type="checkbox"/>	<input type="checkbox"/>	<input type="checkbox"/>
6. Were strategies to deal with confounding factors stated?	<input type="checkbox"/>	<input type="checkbox"/>	<input checked="" type="checkbox"/>	<input type="checkbox"/>
7. Were the groups/participants free of the outcome at the start of the study (or at the moment of exposure)?	<input type="checkbox"/>	<input type="checkbox"/>	<input checked="" type="checkbox"/>	<input type="checkbox"/>
8. Were the outcomes measured in a valid and reliable way?	<input checked="" type="checkbox"/>	<input type="checkbox"/>	<input type="checkbox"/>	<input type="checkbox"/>
9. Was the follow up time reported and sufficient to be long enough for outcomes to occur?	<input checked="" type="checkbox"/>	<input type="checkbox"/>	<input type="checkbox"/>	<input type="checkbox"/>
10. Was follow up complete, and if not, were the reasons to loss to follow up described and explored?	<input checked="" type="checkbox"/>	<input type="checkbox"/>	<input type="checkbox"/>	<input type="checkbox"/>
11. Were strategies to address incomplete follow up utilized?	<input type="checkbox"/>	<input checked="" type="checkbox"/>	<input type="checkbox"/>	<input type="checkbox"/>
12. Was appropriate statistical analysis used?	<input checked="" type="checkbox"/>	<input type="checkbox"/>	<input type="checkbox"/>	<input type="checkbox"/>

Overall appraisal: Include Exclude Seek further info

Comments (Including reason for exclusion)

JBI CRITICAL APPRAISAL CHECKLIST FOR ANALYTICAL CROSS SECTIONAL STUDIES

Reviewer Daniel Eduardo Sandoval Colin Date 30/03/2021

Author Marcel S.Woo, Jakob Malsy, Jana Pöttgen et al. Year 2020 Record Number 159_33376990_DESC

	Yes	No	Unclear	Not applicable
1. Were the criteria for inclusion in the sample clearly defined?	<input checked="" type="checkbox"/>	<input type="checkbox"/>	<input type="checkbox"/>	<input type="checkbox"/>
2. Were the study subjects and the setting described in detail?	<input checked="" type="checkbox"/>	<input type="checkbox"/>	<input type="checkbox"/>	<input type="checkbox"/>
3. Was the exposure measured in a valid and reliable way?	<input checked="" type="checkbox"/>	<input type="checkbox"/>	<input type="checkbox"/>	<input type="checkbox"/>
4. Were objective, standard criteria used for measurement of the condition?	<input checked="" type="checkbox"/>	<input type="checkbox"/>	<input type="checkbox"/>	<input type="checkbox"/>
5. Were confounding factors identified?	<input checked="" type="checkbox"/>	<input type="checkbox"/>	<input type="checkbox"/>	<input type="checkbox"/>
6. Were strategies to deal with confounding factors stated?	<input checked="" type="checkbox"/>	<input type="checkbox"/>	<input type="checkbox"/>	<input type="checkbox"/>
7. Were the outcomes measured in a valid and reliable way?	<input checked="" type="checkbox"/>	<input type="checkbox"/>	<input type="checkbox"/>	<input type="checkbox"/>
8. Was appropriate statistical analysis used?	<input checked="" type="checkbox"/>	<input type="checkbox"/>	<input type="checkbox"/>	<input type="checkbox"/>

Overall appraisal: Include Exclude Seek further info

Comments (including reason for exclusion)

JBI CRITICAL APPRAISAL CHECKLIST FOR TEXT AND OPINION PAPERS

Reviewer Daniel Eduardo Sandoval Colin Date 30/03/2021

Author M Mendelson, J Nel, L Blumberg et al. Year 2020 Record Number 160_33403997_DESC

	Yes	No	Unclear	Not applicable
1. Is the source of the opinion clearly identified?	<input checked="" type="checkbox"/>	<input type="checkbox"/>	<input type="checkbox"/>	<input type="checkbox"/>
2. Does the source of opinion have standing in the field of expertise?	<input checked="" type="checkbox"/>	<input type="checkbox"/>	<input type="checkbox"/>	<input type="checkbox"/>
3. Are the interests of the relevant population the central focus of the opinion?	<input checked="" type="checkbox"/>	<input type="checkbox"/>	<input type="checkbox"/>	<input type="checkbox"/>
4. Is the stated position the result of an analytical process, and is there logic in the opinion expressed?	<input checked="" type="checkbox"/>	<input type="checkbox"/>	<input type="checkbox"/>	<input type="checkbox"/>
5. Is there reference to the extant literature?	<input checked="" type="checkbox"/>	<input type="checkbox"/>	<input type="checkbox"/>	<input type="checkbox"/>
6. Is any incongruence with the literature/sources logically defended?	<input checked="" type="checkbox"/>	<input type="checkbox"/>	<input type="checkbox"/>	<input type="checkbox"/>

Overall appraisal: Include Exclude Seek further info

Comments (including reason for exclusion)

No posee información para los propósitos de este trabajo. No cumple con los criterios de inclusión.

JBI CRITICAL APPRAISAL CHECKLIST FOR COHORT STUDIES

Reviewer Daniel Eduardo Sandoval Colin Date 30/03/2021

Author Jerome R. Lechien, Fabrice Joume, Stephane Hans et al. Year 2020 Record Number 161_33330539_DESC

	Yes	No	Unclear	Not applicable
1. Were the two groups similar and recruited from the same population?	<input type="checkbox"/>	<input type="checkbox"/>	<input type="checkbox"/>	<input checked="" type="checkbox"/>
2. Were the exposures measured similarly to assign people	<input type="checkbox"/>	<input type="checkbox"/>	<input type="checkbox"/>	<input checked="" type="checkbox"/>
3. to both exposed and unexposed groups?				
4. Was the exposure measured in a valid and reliable way?	<input checked="" type="checkbox"/>	<input type="checkbox"/>	<input type="checkbox"/>	<input type="checkbox"/>
5. Were confounding factors identified?	<input checked="" type="checkbox"/>	<input type="checkbox"/>	<input type="checkbox"/>	<input type="checkbox"/>
6. Were strategies to deal with confounding factors stated?	<input checked="" type="checkbox"/>	<input type="checkbox"/>	<input type="checkbox"/>	<input type="checkbox"/>
7. Were the groups/participants free of the outcome at the start of the study (or at the moment of exposure)?	<input type="checkbox"/>	<input type="checkbox"/>	<input type="checkbox"/>	<input checked="" type="checkbox"/>
8. Were the outcomes measured in a valid and reliable way?	<input checked="" type="checkbox"/>	<input type="checkbox"/>	<input type="checkbox"/>	<input type="checkbox"/>
9. Was the follow up time reported and sufficient to be long enough for outcomes to occur?	<input checked="" type="checkbox"/>	<input type="checkbox"/>	<input type="checkbox"/>	<input type="checkbox"/>
10. Was follow up complete, and if not, were the reasons to loss to follow up described and explored?	<input type="checkbox"/>	<input type="checkbox"/>	<input type="checkbox"/>	<input checked="" type="checkbox"/>
11. Were strategies to address incomplete follow up utilized?	<input type="checkbox"/>	<input type="checkbox"/>	<input type="checkbox"/>	<input checked="" type="checkbox"/>
12. Was appropriate statistical analysis used?	<input checked="" type="checkbox"/>	<input type="checkbox"/>	<input type="checkbox"/>	<input type="checkbox"/>

Overall appraisal: Include Exclude Seek further info

Comments (Including reason for exclusion)

JBI CRITICAL APPRAISAL CHECKLIST FOR SYSTEMATIC REVIEWS AND RESEARCH SYNTHESSES

Reviewer Daniel de la Rosa Date 21-11-20

Author R. Torres-Castroa et al Year 2020 Record Number 162_33262076

	Yes	No	Unclear	Not applicable
1. Is the review question clearly and explicitly stated?	<input checked="" type="checkbox"/>	<input type="checkbox"/>	<input type="checkbox"/>	<input type="checkbox"/>
2. Were the inclusion criteria appropriate for the review question?	<input type="checkbox"/>	<input type="checkbox"/>	<input type="checkbox"/>	<input checked="" type="checkbox"/>
3. Was the search strategy appropriate?	<input type="checkbox"/>	<input type="checkbox"/>	<input type="checkbox"/>	<input checked="" type="checkbox"/>
4. Were the sources and resources used to search for studies adequate?	<input type="checkbox"/>	<input type="checkbox"/>	<input type="checkbox"/>	<input checked="" type="checkbox"/>
5. Were the criteria for appraising studies appropriate?	<input type="checkbox"/>	<input type="checkbox"/>	<input type="checkbox"/>	<input checked="" type="checkbox"/>
6. Was critical appraisal conducted by two or more reviewers independently?	<input type="checkbox"/>	<input type="checkbox"/>	<input type="checkbox"/>	<input checked="" type="checkbox"/>
7. Were there methods to minimize errors in data extraction?	<input type="checkbox"/>	<input type="checkbox"/>	<input type="checkbox"/>	<input checked="" type="checkbox"/>
8. Were the methods used to combine studies appropriate?	<input type="checkbox"/>	<input type="checkbox"/>	<input type="checkbox"/>	<input checked="" type="checkbox"/>
9. Was the likelihood of publication bias assessed?	<input type="checkbox"/>	<input type="checkbox"/>	<input type="checkbox"/>	<input checked="" type="checkbox"/>
10. Were recommendations for policy and/or practice supported by the reported data?	<input checked="" type="checkbox"/>	<input type="checkbox"/>	<input type="checkbox"/>	<input type="checkbox"/>
11. Were the specific directives for new research appropriate?	<input checked="" type="checkbox"/>	<input type="checkbox"/>	<input type="checkbox"/>	<input type="checkbox"/>

Overall appraisal: Include Exclude Seek further info

Comments (Including reason for exclusion)

Review

JBI Critical Appraisal Checklist for Case Series

Reviewer Daniel de la Rosa Date 02-02-21

Author Melanie Dani et al Year 2020 Record Number 163_33243837

	Yes	No	Unclear	Not applicable
• Were there clear criteria for inclusion in the case series?	<input checked="" type="checkbox"/>	<input type="checkbox"/>	<input type="checkbox"/>	<input type="checkbox"/>
• Was the condition measured in a standard, reliable way for all participants included in the case series?	<input checked="" type="checkbox"/>	<input type="checkbox"/>	<input type="checkbox"/>	<input type="checkbox"/>
• Were valid methods used for identification of the condition for all participants included in the case series?	<input checked="" type="checkbox"/>	<input type="checkbox"/>	<input type="checkbox"/>	<input type="checkbox"/>
• Did the case series have consecutive inclusion of participants?	<input type="checkbox"/>	<input type="checkbox"/>	<input checked="" type="checkbox"/>	<input type="checkbox"/>
• Did the case series have complete inclusion of participants?	<input type="checkbox"/>	<input checked="" type="checkbox"/>	<input type="checkbox"/>	<input type="checkbox"/>
• Was there clear reporting of the demographics of the participants in the study?	<input type="checkbox"/>	<input checked="" type="checkbox"/>	<input type="checkbox"/>	<input type="checkbox"/>
• Was there clear reporting of clinical information of the participants?	<input checked="" type="checkbox"/>	<input type="checkbox"/>	<input type="checkbox"/>	<input type="checkbox"/>
• Were the outcomes or follow up results of cases clearly reported?	<input checked="" type="checkbox"/>	<input type="checkbox"/>	<input type="checkbox"/>	<input type="checkbox"/>
• Was there clear reporting of the presenting site(s)/clinic(s) demographic information?	<input checked="" type="checkbox"/>	<input type="checkbox"/>	<input type="checkbox"/>	<input type="checkbox"/>
• Was statistical analysis appropriate?	<input type="checkbox"/>	<input type="checkbox"/>	<input type="checkbox"/>	<input checked="" type="checkbox"/>

Overall appraisal: Include Exclude Seek further info

Comments (Including reason for exclusion)

Cases report

JBI Critical Appraisal Checklist for Case Series

Reviewer Daniel de la Rosa Date 02-02-21

Author Edward Needham et al Year 2020 Record Number 164_33244712

	Yes	No	Unclear	Not applicable
• Were there clear criteria for inclusion in the case series?	<input checked="" type="checkbox"/>	<input type="checkbox"/>	<input type="checkbox"/>	<input type="checkbox"/>
• Was the condition measured in a standard, reliable way for all participants included in the case series?	<input checked="" type="checkbox"/>	<input type="checkbox"/>	<input type="checkbox"/>	<input type="checkbox"/>
• Were valid methods used for identification of the condition for all participants included in the case series?	<input checked="" type="checkbox"/>	<input type="checkbox"/>	<input type="checkbox"/>	<input type="checkbox"/>
• Did the case series have consecutive inclusion of participants?	<input type="checkbox"/>	<input type="checkbox"/>	<input checked="" type="checkbox"/>	<input type="checkbox"/>
• Did the case series have complete inclusion of participants?	<input checked="" type="checkbox"/>	<input type="checkbox"/>	<input type="checkbox"/>	<input type="checkbox"/>
• Was there clear reporting of the demographics of the participants in the study?	<input type="checkbox"/>	<input checked="" type="checkbox"/>	<input type="checkbox"/>	<input type="checkbox"/>
• Was there clear reporting of clinical information of the participants?	<input type="checkbox"/>	<input checked="" type="checkbox"/>	<input type="checkbox"/>	<input type="checkbox"/>
• Were the outcomes or follow up results of cases clearly reported?	<input checked="" type="checkbox"/>	<input type="checkbox"/>	<input type="checkbox"/>	<input type="checkbox"/>
• Was there clear reporting of the presenting site(s)/clinic(s) demographic information?	<input type="checkbox"/>	<input checked="" type="checkbox"/>	<input type="checkbox"/>	<input type="checkbox"/>
• Was statistical analysis appropriate?	<input type="checkbox"/>	<input type="checkbox"/>	<input type="checkbox"/>	<input checked="" type="checkbox"/>

Overall appraisal: Include Exclude Seek further info

Comments (Including reason for exclusion)

Cases report

JBI CRITICAL APPRAISAL CHECKLIST FOR SYSTEMATIC REVIEWS AND RESEARCH SYNTHESSES

Reviewer Daniel de la Rosa Date 02-02-21

Author Elham Atabati, et al. Year 2020 Record Number 165_33274259

	Yes	No	Unclear	Not applicable
1. Is the review question clearly and explicitly stated?	<input type="checkbox"/>	<input type="checkbox"/>	<input checked="" type="checkbox"/>	<input type="checkbox"/>
2. Were the inclusion criteria appropriate for the review question?	<input type="checkbox"/>	<input type="checkbox"/>	<input type="checkbox"/>	<input checked="" type="checkbox"/>
3. Was the search strategy appropriate?	<input type="checkbox"/>	<input type="checkbox"/>	<input type="checkbox"/>	<input checked="" type="checkbox"/>
4. Were the sources and resources used to search for studies adequate?	<input type="checkbox"/>	<input type="checkbox"/>	<input type="checkbox"/>	<input checked="" type="checkbox"/>
5. Were the criteria for appraising studies appropriate?	<input type="checkbox"/>	<input type="checkbox"/>	<input type="checkbox"/>	<input checked="" type="checkbox"/>
6. Was critical appraisal conducted by two or more reviewers independently?	<input type="checkbox"/>	<input type="checkbox"/>	<input type="checkbox"/>	<input checked="" type="checkbox"/>
7. Were there methods to minimize errors in data extraction?	<input type="checkbox"/>	<input type="checkbox"/>	<input type="checkbox"/>	<input checked="" type="checkbox"/>
8. Were the methods used to combine studies appropriate?	<input type="checkbox"/>	<input type="checkbox"/>	<input type="checkbox"/>	<input checked="" type="checkbox"/>
9. Was the likelihood of publication bias assessed?	<input type="checkbox"/>	<input type="checkbox"/>	<input type="checkbox"/>	<input checked="" type="checkbox"/>
10. Were recommendations for policy and/or practice supported by the reported data?	<input checked="" type="checkbox"/>	<input type="checkbox"/>	<input type="checkbox"/>	<input type="checkbox"/>
11. Were the specific directives for new research appropriate?	<input checked="" type="checkbox"/>	<input type="checkbox"/>	<input type="checkbox"/>	<input type="checkbox"/>

Overall appraisal: Include Exclude Seek further info

Comments (Including reason for exclusion)

JBI CRITICAL APPRAISAL CHECKLIST FOR SYSTEMATIC REVIEWS AND RESEARCH SYNTHESSES

Reviewer Daniel de la Rosa Date 21-11-20

Author Scott Rooney, et al Year 2020 Record Number 21_32737507

	Yes	No	Unclear	Not applicable
1. Is the review question clearly and explicitly stated?	<input checked="" type="checkbox"/>	<input type="checkbox"/>	<input type="checkbox"/>	<input type="checkbox"/>
2. Were the inclusion criteria appropriate for the review question?	<input type="checkbox"/>	<input type="checkbox"/>	<input type="checkbox"/>	<input checked="" type="checkbox"/>
3. Was the search strategy appropriate?	<input type="checkbox"/>	<input type="checkbox"/>	<input type="checkbox"/>	<input checked="" type="checkbox"/>
4. Were the sources and resources used to search for studies adequate?	<input type="checkbox"/>	<input type="checkbox"/>	<input type="checkbox"/>	<input checked="" type="checkbox"/>
5. Were the criteria for appraising studies appropriate?	<input type="checkbox"/>	<input type="checkbox"/>	<input type="checkbox"/>	<input checked="" type="checkbox"/>
6. Was critical appraisal conducted by two or more reviewers independently?	<input type="checkbox"/>	<input type="checkbox"/>	<input type="checkbox"/>	<input checked="" type="checkbox"/>
7. Were there methods to minimize errors in data extraction?	<input type="checkbox"/>	<input type="checkbox"/>	<input type="checkbox"/>	<input checked="" type="checkbox"/>
8. Were the methods used to combine studies appropriate?	<input type="checkbox"/>	<input type="checkbox"/>	<input type="checkbox"/>	<input checked="" type="checkbox"/>
9. Was the likelihood of publication bias assessed?	<input type="checkbox"/>	<input type="checkbox"/>	<input type="checkbox"/>	<input checked="" type="checkbox"/>
10. Were recommendations for policy and/or practice supported by the reported data?	<input checked="" type="checkbox"/>	<input type="checkbox"/>	<input type="checkbox"/>	<input type="checkbox"/>
11. Were the specific directives for new research appropriate?	<input checked="" type="checkbox"/>	<input type="checkbox"/>	<input type="checkbox"/>	<input type="checkbox"/>

Overall appraisal: Include Exclude Seek further info

Comments (Including reason for exclusion)

Review

JBI CRITICAL APPRAISAL CHECKLIST FOR TEXT AND OPINION PAPERS

ARTICLE IN FRENCH - IT WAS NOT EVALUATED

Reviewer Daniel de la Rosa Date 14/11/20

Author C. Andrejaka et al Year 2020 Record Number 167_33280941

	Yes	No	Unclear	Not applicable
1. Is the source of the opinion clearly identified?	<input type="checkbox"/>	<input type="checkbox"/>	<input type="checkbox"/>	<input type="checkbox"/>
2. Does the source of opinion have standing in the field of expertise?	<input type="checkbox"/>	<input type="checkbox"/>	<input type="checkbox"/>	<input type="checkbox"/>
3. Are the interests of the relevant population the central focus of the opinion?	<input type="checkbox"/>	<input type="checkbox"/>	<input type="checkbox"/>	<input type="checkbox"/>
4. Is the stated position the result of an analytical process, and is there logic in the opinion expressed?	<input type="checkbox"/>	<input type="checkbox"/>	<input type="checkbox"/>	<input type="checkbox"/>
5. Is there reference to the extant literature?	<input type="checkbox"/>	<input type="checkbox"/>	<input type="checkbox"/>	<input type="checkbox"/>
6. Is any incongruence with the literature/sources logically defended?	<input type="checkbox"/>	<input type="checkbox"/>	<input type="checkbox"/>	<input type="checkbox"/>

Overall appraisal: Include Exclude Seek further info

Comments (Including reason for exclusion)

ARTICLE IN FRENCH - IT WAS NOT EVALUATED

JBI CRITICAL APPRAISAL CHECKLIST FOR ANALYTICAL CROSS SECTIONAL STUDIES

Reviewer Carlos Alberto Fermín Martínez Date 11/04/2021

Author Walsh-Messinger J, et al. Year 2020 Record Number 168_33269366_CAFM

	Yes	No	Unclear	Not applicable
1. Were the criteria for inclusion in the sample clearly defined?	<input checked="" type="checkbox"/>	<input type="checkbox"/>	<input type="checkbox"/>	<input type="checkbox"/>
2. Were the study subjects and the setting described in detail?	<input checked="" type="checkbox"/>	<input type="checkbox"/>	<input type="checkbox"/>	<input type="checkbox"/>
3. Was the exposure measured in a valid and reliable way?	<input type="checkbox"/>	<input type="checkbox"/>	<input checked="" type="checkbox"/>	<input type="checkbox"/>
4. Were objective, standard criteria used for measurement of the condition?	<input checked="" type="checkbox"/>	<input type="checkbox"/>	<input type="checkbox"/>	<input type="checkbox"/>
5. Were confounding factors identified?	<input type="checkbox"/>	<input checked="" type="checkbox"/>	<input type="checkbox"/>	<input type="checkbox"/>
6. Were strategies to deal with confounding factors stated?	<input type="checkbox"/>	<input checked="" type="checkbox"/>	<input type="checkbox"/>	<input type="checkbox"/>
7. Were the outcomes measured in a valid and reliable way?	<input checked="" type="checkbox"/>	<input type="checkbox"/>	<input type="checkbox"/>	<input type="checkbox"/>
8. Was appropriate statistical analysis used?	<input checked="" type="checkbox"/>	<input type="checkbox"/>	<input type="checkbox"/>	<input type="checkbox"/>

Overall appraisal: Include Exclude Seek further info

Comments (Including reason for exclusion)

La metodología de este artículo es buena, el único inconveniente es que el diagnóstico de COVID-19 se hizo con PCR o con juicio clínico de un médico (25% de los pacientes). Se podría contactar a los autores para que provean información solo de los pacientes que tuvieron PCR positiva.

JBI CRITICAL APPRAISAL CHECKLIST FOR COHORT STUDIES

Reviewer Carlos Alberto Fermin Martinez Date 11/04/2021

Author Petersen MS, et al. Year 2020 Record Number 169_33252685_CAFM

	Yes	No	Unclear	Not applicable
1. Were the two groups similar and recruited from the same population?	<input checked="" type="checkbox"/>	<input type="checkbox"/>	<input type="checkbox"/>	<input type="checkbox"/>
2. Were the exposures measured similarly to assign people	<input checked="" type="checkbox"/>	<input type="checkbox"/>	<input type="checkbox"/>	<input type="checkbox"/>
3. to both exposed and unexposed groups?				
4. Was the exposure measured in a valid and reliable way?	<input checked="" type="checkbox"/>	<input type="checkbox"/>	<input type="checkbox"/>	<input type="checkbox"/>
5. Were confounding factors identified?	<input type="checkbox"/>	<input checked="" type="checkbox"/>	<input type="checkbox"/>	<input type="checkbox"/>
6. Were strategies to deal with confounding factors stated?	<input type="checkbox"/>	<input checked="" type="checkbox"/>	<input type="checkbox"/>	<input type="checkbox"/>
7. Were the groups/participants free of the outcome at the start of the study (or at the moment of exposure)?	<input checked="" type="checkbox"/>	<input type="checkbox"/>	<input type="checkbox"/>	<input type="checkbox"/>
8. Were the outcomes measured in a valid and reliable way?	<input checked="" type="checkbox"/>	<input type="checkbox"/>	<input type="checkbox"/>	<input type="checkbox"/>
9. Was the follow up time reported and sufficient to be long enough for outcomes to occur?	<input checked="" type="checkbox"/>	<input type="checkbox"/>	<input type="checkbox"/>	<input type="checkbox"/>
10. Was follow up complete, and if not, were the reasons to loss to follow up described and explored?	<input checked="" type="checkbox"/>	<input type="checkbox"/>	<input type="checkbox"/>	<input type="checkbox"/>
11. Were strategies to address incomplete follow up utilized?	<input type="checkbox"/>	<input type="checkbox"/>	<input checked="" type="checkbox"/>	<input type="checkbox"/>
12. Was appropriate statistical analysis used?	<input checked="" type="checkbox"/>	<input type="checkbox"/>	<input type="checkbox"/>	<input type="checkbox"/>

Overall appraisal: Include Exclude Seek further info

Comments (Including reason for exclusion)

En el estudio se incluyeron menores de edad y pacientes asintomáticos en la infección aguda, por lo que no cumple con los criterios de inclusión establecidos en nuestro protocolo. Se podría contactar a los autores para excluir a estos grupos de pacientes.

JBI CRITICAL APPRAISAL CHECKLIST FOR COHORT STUDIES

Reviewer Carlos Alberto Fermin Martinez Date 11/04/2021

Author Deisenhammer F, et al. Year 2020 Record Number 170_33315138_CAFM

	Yes	No	Unclear	Not applicable
1. Were the two groups similar and recruited from the same population?	<input checked="" type="checkbox"/>	<input type="checkbox"/>	<input type="checkbox"/>	<input type="checkbox"/>
2. Were the exposures measured similarly to assign people	<input checked="" type="checkbox"/>	<input type="checkbox"/>	<input type="checkbox"/>	<input type="checkbox"/>
3. to both exposed and unexposed groups?				
4. Was the exposure measured in a valid and reliable way?	<input checked="" type="checkbox"/>	<input type="checkbox"/>	<input type="checkbox"/>	<input type="checkbox"/>
5. Were confounding factors identified?	<input checked="" type="checkbox"/>	<input type="checkbox"/>	<input type="checkbox"/>	<input type="checkbox"/>
6. Were strategies to deal with confounding factors stated?	<input type="checkbox"/>	<input type="checkbox"/>	<input checked="" type="checkbox"/>	<input type="checkbox"/>
7. Were the groups/participants free of the outcome at the start of the study (or at the moment of exposure)?	<input checked="" type="checkbox"/>	<input type="checkbox"/>	<input type="checkbox"/>	<input type="checkbox"/>
8. Were the outcomes measured in a valid and reliable way?	<input checked="" type="checkbox"/>	<input type="checkbox"/>	<input type="checkbox"/>	<input type="checkbox"/>
9. Was the follow up time reported and sufficient to be long enough for outcomes to occur?	<input checked="" type="checkbox"/>	<input type="checkbox"/>	<input type="checkbox"/>	<input type="checkbox"/>
10. Was follow up complete, and if not, were the reasons to loss to follow up described and explored?	<input type="checkbox"/>	<input type="checkbox"/>	<input checked="" type="checkbox"/>	<input type="checkbox"/>
11. Were strategies to address incomplete follow up utilized?	<input type="checkbox"/>	<input type="checkbox"/>	<input checked="" type="checkbox"/>	<input type="checkbox"/>
12. Was appropriate statistical analysis used?	<input checked="" type="checkbox"/>	<input type="checkbox"/>	<input type="checkbox"/>	<input type="checkbox"/>

Overall appraisal: Include Exclude Seek further info

Comments (Including reason for exclusion)

El artículo incluye menores de 18 años, no se hace el diagnóstico exclusivamente con PCR o prueba de antígenos y no reporta síntomas persistentes

JBI CRITICAL APPRAISAL CHECKLIST FOR COHORT STUDIES

Reviewer Carlos Alberto Fermin Martinez Date 11/04/2021
Author Chevrier S, et al. Year 2021 Record Number 171_33521697_CAFM

	Yes	No	Unclear	Not applicable
1. Were the two groups similar and recruited from the same population?	<input type="checkbox"/>	<input type="checkbox"/>	<input checked="" type="checkbox"/>	<input type="checkbox"/>
2. Were the exposures measured similarly to assign people	<input checked="" type="checkbox"/>	<input type="checkbox"/>	<input type="checkbox"/>	<input type="checkbox"/>
3. to both exposed and unexposed groups?				
4. Was the exposure measured in a valid and reliable way?	<input checked="" type="checkbox"/>	<input type="checkbox"/>	<input type="checkbox"/>	<input type="checkbox"/>
5. Were confounding factors identified?	<input checked="" type="checkbox"/>	<input type="checkbox"/>	<input type="checkbox"/>	<input type="checkbox"/>
6. Were strategies to deal with confounding factors stated?	<input checked="" type="checkbox"/>	<input type="checkbox"/>	<input type="checkbox"/>	<input type="checkbox"/>
7. Were the groups/participants free of the outcome at the start of the study (or at the moment of exposure)?	<input checked="" type="checkbox"/>	<input type="checkbox"/>	<input type="checkbox"/>	<input type="checkbox"/>
8. Were the outcomes measured in a valid and reliable way?	<input checked="" type="checkbox"/>	<input type="checkbox"/>	<input type="checkbox"/>	<input type="checkbox"/>
9. Was the follow up time reported and sufficient to be long enough for outcomes to occur?	<input checked="" type="checkbox"/>	<input type="checkbox"/>	<input type="checkbox"/>	<input type="checkbox"/>
10. Was follow up complete, and if not, were the reasons to loss to follow up described and explored?	<input checked="" type="checkbox"/>	<input type="checkbox"/>	<input type="checkbox"/>	<input type="checkbox"/>
11. Were strategies to address incomplete follow up utilized?	<input checked="" type="checkbox"/>	<input type="checkbox"/>	<input type="checkbox"/>	<input type="checkbox"/>
12. Was appropriate statistical analysis used?	<input checked="" type="checkbox"/>	<input type="checkbox"/>	<input type="checkbox"/>	<input type="checkbox"/>

Overall appraisal: Include Exclude Seek further info

Comments (Including reason for exclusion)

El artículo no presenta síntomas persistentes, por lo que aunque la metodología sea robusta, no se justifica su inclusión en nuestro análisis.

JBI CRITICAL APPRAISAL CHECKLIST FOR COHORT STUDIES

Reviewer Alejandro Sicilia Andrade Date 30/04/2021
 Author Aditi S. Shah, Alyson W. Wong, Cameron J Hague et al. Year 2020 Record Number 172_33273023_ASA

	Yes	No	Unclear	Not applicable
1. Were the two groups similar and recruited from the same population?	<input checked="" type="checkbox"/>	<input type="checkbox"/>	<input type="checkbox"/>	<input type="checkbox"/>
2. Were the exposures measured similarly to assign people to both exposed and unexposed groups?	<input checked="" type="checkbox"/>	<input type="checkbox"/>	<input type="checkbox"/>	<input type="checkbox"/>
3. Was the exposure measured in a valid and reliable way?	<input checked="" type="checkbox"/>	<input type="checkbox"/>	<input type="checkbox"/>	<input type="checkbox"/>
4. Were confounding factors identified?	<input checked="" type="checkbox"/>	<input type="checkbox"/>	<input type="checkbox"/>	<input type="checkbox"/>
5. Were strategies to deal with confounding factors stated?	<input type="checkbox"/>	<input checked="" type="checkbox"/>	<input type="checkbox"/>	<input type="checkbox"/>
6. Were the groups/participants free of the outcome at the start of the study (or at the moment of exposure)?	<input type="checkbox"/>	<input checked="" type="checkbox"/>	<input type="checkbox"/>	<input type="checkbox"/>
7. Were the outcomes measured in a valid and reliable way?	<input checked="" type="checkbox"/>	<input type="checkbox"/>	<input type="checkbox"/>	<input type="checkbox"/>
8. Was the follow up time reported and sufficient to be long enough for outcomes to occur?	<input checked="" type="checkbox"/>	<input type="checkbox"/>	<input type="checkbox"/>	<input type="checkbox"/>
9. Was follow up complete, and if not, were the reasons to loss to follow up described and explored?	<input checked="" type="checkbox"/>	<input type="checkbox"/>	<input type="checkbox"/>	<input type="checkbox"/>
10. Were strategies to address incomplete follow up utilized?	<input type="checkbox"/>	<input checked="" type="checkbox"/>	<input type="checkbox"/>	<input type="checkbox"/>
11. Was appropriate statistical analysis used?	<input type="checkbox"/>	<input type="checkbox"/>	<input checked="" type="checkbox"/>	<input type="checkbox"/>

Overall appraisal: Include Exclude Seek further info

Comments (including reason for exclusion)

JBI CRITICAL APPRAISAL CHECKLIST FOR COHORT STUDIES

Reviewer Alejandro Sicilia Andrade Date 30/04/2021
 Author Thomas Sonnweber, Sabina Sahanic, Alex Pizzini et al. Year 2020 Record Number 173_33303538_ASA

	Yes	No	Unclear	Not applicable
1. Were the two groups similar and recruited from the same population?	<input checked="" type="checkbox"/>	<input type="checkbox"/>	<input type="checkbox"/>	<input type="checkbox"/>
2. Were the exposures measured similarly to assign people to both exposed and unexposed groups?	<input checked="" type="checkbox"/>	<input type="checkbox"/>	<input type="checkbox"/>	<input type="checkbox"/>
3. Was the exposure measured in a valid and reliable way?	<input checked="" type="checkbox"/>	<input type="checkbox"/>	<input type="checkbox"/>	<input type="checkbox"/>
4. Were confounding factors identified?	<input checked="" type="checkbox"/>	<input type="checkbox"/>	<input type="checkbox"/>	<input type="checkbox"/>
5. Were strategies to deal with confounding factors stated?	<input checked="" type="checkbox"/>	<input type="checkbox"/>	<input type="checkbox"/>	<input type="checkbox"/>
6. Were the groups/participants free of the outcome at the start of the study (or at the moment of exposure)?	<input checked="" type="checkbox"/>	<input type="checkbox"/>	<input type="checkbox"/>	<input type="checkbox"/>
7. Were the outcomes measured in a valid and reliable way?	<input checked="" type="checkbox"/>	<input type="checkbox"/>	<input type="checkbox"/>	<input type="checkbox"/>
8. Was the follow up time reported and sufficient to be long enough for outcomes to occur?	<input checked="" type="checkbox"/>	<input type="checkbox"/>	<input type="checkbox"/>	<input type="checkbox"/>
9. Was follow up complete, and if not, were the reasons to loss to follow up described and explored?	<input checked="" type="checkbox"/>	<input type="checkbox"/>	<input type="checkbox"/>	<input type="checkbox"/>
10. Were strategies to address incomplete follow up utilized?	<input checked="" type="checkbox"/>	<input type="checkbox"/>	<input type="checkbox"/>	<input type="checkbox"/>
11. Was appropriate statistical analysis used?	<input checked="" type="checkbox"/>	<input type="checkbox"/>	<input type="checkbox"/>	<input type="checkbox"/>

Overall appraisal: Include Exclude Seek further info

Comments (including reason for exclusion)

This is a study of excellent quality.

JBI CRITICAL APPRAISAL CHECKLIST FOR COHORT STUDIES

Reviewer Alejandro Sicilia Andrade Date 30/04/2021
 Author C. Huet, C. Philpott, I. Konstantinidis, A. Abundag et al. Year 2020 Record Number 175_32812014_ASA

	Yes	No	Unclear	Not applicable
1. Were the two groups similar and recruited from the same population?	<input type="checkbox"/>	<input type="checkbox"/>	<input checked="" type="checkbox"/>	<input type="checkbox"/>
2. Were the exposures measured similarly to assign people to both exposed and unexposed groups?	<input type="checkbox"/>	<input type="checkbox"/>	<input checked="" type="checkbox"/>	<input type="checkbox"/>
3. Was the exposure measured in a valid and reliable way?	<input type="checkbox"/>	<input type="checkbox"/>	<input checked="" type="checkbox"/>	<input type="checkbox"/>
4. Were confounding factors identified?	<input type="checkbox"/>	<input checked="" type="checkbox"/>	<input type="checkbox"/>	<input type="checkbox"/>
5. Were strategies to deal with confounding factors stated?	<input type="checkbox"/>	<input checked="" type="checkbox"/>	<input type="checkbox"/>	<input type="checkbox"/>
6. Were the groups/participants free of the outcome at the start of the study (or at the moment of exposure)?	<input type="checkbox"/>	<input type="checkbox"/>	<input checked="" type="checkbox"/>	<input type="checkbox"/>
7. Were the outcomes measured in a valid and reliable way?	<input checked="" type="checkbox"/>	<input type="checkbox"/>	<input type="checkbox"/>	<input type="checkbox"/>
8. Was the follow up time reported and sufficient to be long enough for outcomes to occur?	<input type="checkbox"/>	<input type="checkbox"/>	<input checked="" type="checkbox"/>	<input type="checkbox"/>
9. Was follow up complete, and if not, were the reasons to loss to follow up described and explored?	<input type="checkbox"/>	<input type="checkbox"/>	<input checked="" type="checkbox"/>	<input type="checkbox"/>
10. Were strategies to address incomplete follow up utilized?	<input type="checkbox"/>	<input type="checkbox"/>	<input checked="" type="checkbox"/>	<input type="checkbox"/>
11. Was appropriate statistical analysis used?	<input type="checkbox"/>	<input type="checkbox"/>	<input checked="" type="checkbox"/>	<input type="checkbox"/>

Overall appraisal: Include Exclude Seek further info

Comments (including reason for exclusion)

Esta carta al editor menciona tener una pequeña cohorte, pero no profundiza en nada sobre la misma, no se incluye por falta de información.

JBI CRITICAL APPRAISAL CHECKLIST FOR TEXT AND OPINION PAPERS

Reviewer Alejandro Sicilia Andrade Date 30/04/2021

Author Mark Vink, Alexandra Vink-Niese Year 2020 Record Number 176_33322316_ASA

	Yes	No	Unclear	Not applicable
1. Is the source of the opinion clearly identified?	<input checked="" type="checkbox"/>	<input type="checkbox"/>	<input type="checkbox"/>	<input type="checkbox"/>
2. Does the source of opinion have standing in the field of expertise?	<input checked="" type="checkbox"/>	<input type="checkbox"/>	<input type="checkbox"/>	<input type="checkbox"/>
3. Are the interests of the relevant population the central focus of the opinion?	<input checked="" type="checkbox"/>	<input type="checkbox"/>	<input type="checkbox"/>	<input type="checkbox"/>
4. Is the stated position the result of an analytical process, and is there logic in the opinion expressed?	<input checked="" type="checkbox"/>	<input type="checkbox"/>	<input type="checkbox"/>	<input type="checkbox"/>
5. Is there reference to the extant literature?	<input checked="" type="checkbox"/>	<input type="checkbox"/>	<input type="checkbox"/>	<input type="checkbox"/>
6. Is any incongruence with the literature/sources logically defended?	<input checked="" type="checkbox"/>	<input type="checkbox"/>	<input type="checkbox"/>	<input type="checkbox"/>

Overall appraisal: Include Exclude Seek further info

Comments (Including reason for exclusion)

No se incluyen revisiones narrativas en el estudio.

JBI CRITICAL APPRAISAL CHECKLIST FOR COHORT STUDIES

Reviewer Alejandro Sicilia Andrade Date 30/04/2021
 Author Mayssam Nehme, Olivia Brillard et al. Year 2020 Record Number 177_33284676

	Yes	No	Unclear	Not applicable
1. Were the two groups similar and recruited from the same population?	<input checked="" type="checkbox"/>	<input type="checkbox"/>	<input type="checkbox"/>	<input type="checkbox"/>
2. Were the exposures measured similarly to assign people to both exposed and unexposed groups?	<input checked="" type="checkbox"/>	<input type="checkbox"/>	<input type="checkbox"/>	<input type="checkbox"/>
3. Was the exposure measured in a valid and reliable way?	<input checked="" type="checkbox"/>	<input type="checkbox"/>	<input type="checkbox"/>	<input type="checkbox"/>
4. Were confounding factors identified?	<input type="checkbox"/>	<input checked="" type="checkbox"/>	<input type="checkbox"/>	<input type="checkbox"/>
5. Were strategies to deal with confounding factors stated?	<input type="checkbox"/>	<input checked="" type="checkbox"/>	<input type="checkbox"/>	<input type="checkbox"/>
6. Were the groups/participants free of the outcome at the start of the study (or at the moment of exposure)?	<input checked="" type="checkbox"/>	<input type="checkbox"/>	<input type="checkbox"/>	<input type="checkbox"/>
7. Were the outcomes measured in a valid and reliable way?	<input checked="" type="checkbox"/>	<input type="checkbox"/>	<input type="checkbox"/>	<input type="checkbox"/>
8. Was the follow up time reported and sufficient to be long enough for outcomes to occur?	<input checked="" type="checkbox"/>	<input type="checkbox"/>	<input type="checkbox"/>	<input type="checkbox"/>
9. Was follow up complete, and if not, were the reasons to loss to follow up described and explored?	<input checked="" type="checkbox"/>	<input type="checkbox"/>	<input type="checkbox"/>	<input type="checkbox"/>
10. Were strategies to address incomplete follow up utilized?	<input type="checkbox"/>	<input checked="" type="checkbox"/>	<input type="checkbox"/>	<input type="checkbox"/>
11. Was appropriate statistical analysis used?	<input type="checkbox"/>	<input type="checkbox"/>	<input checked="" type="checkbox"/>	<input type="checkbox"/>

Overall appraisal: Include Exclude Seek further info

Comments (including reason for exclusion)

JBI CRITICAL APPRAISAL CHECKLIST FOR COHORT STUDIES

Reviewer Alejandro Sicilia Andrade Date 30/04/2021
 Author Bin Liang, Lingi Xie, Fan Yang, Joyman Makamure, et al. Year 2020 Record Number 178_33318560_ASA

	Yes	No	Unclear	Not applicable
1. Were the two groups similar and recruited from the same population?	<input checked="" type="checkbox"/>	<input type="checkbox"/>	<input type="checkbox"/>	<input type="checkbox"/>
2. Were the exposures measured similarly to assign people to both exposed and unexposed groups?	<input checked="" type="checkbox"/>	<input type="checkbox"/>	<input type="checkbox"/>	<input type="checkbox"/>
3. Was the exposure measured in a valid and reliable way?	<input checked="" type="checkbox"/>	<input type="checkbox"/>	<input type="checkbox"/>	<input type="checkbox"/>
4. Were confounding factors identified?	<input checked="" type="checkbox"/>	<input type="checkbox"/>	<input type="checkbox"/>	<input type="checkbox"/>
5. Were strategies to deal with confounding factors stated?	<input type="checkbox"/>	<input checked="" type="checkbox"/>	<input type="checkbox"/>	<input type="checkbox"/>
6. Were the groups/participants free of the outcome at the start of the study (or at the moment of exposure)?	<input checked="" type="checkbox"/>	<input type="checkbox"/>	<input type="checkbox"/>	<input type="checkbox"/>
7. Were the outcomes measured in a valid and reliable way?	<input checked="" type="checkbox"/>	<input type="checkbox"/>	<input type="checkbox"/>	<input type="checkbox"/>
8. Was the follow up time reported and sufficient to be long enough for outcomes to occur?	<input checked="" type="checkbox"/>	<input type="checkbox"/>	<input type="checkbox"/>	<input type="checkbox"/>
9. Was follow up complete, and if not, were the reasons to loss to follow up described and explored?	<input checked="" type="checkbox"/>	<input type="checkbox"/>	<input type="checkbox"/>	<input type="checkbox"/>
10. Were strategies to address incomplete follow up utilized?	<input type="checkbox"/>	<input type="checkbox"/>	<input checked="" type="checkbox"/>	<input type="checkbox"/>
11. Was appropriate statistical analysis used?	<input checked="" type="checkbox"/>	<input type="checkbox"/>	<input type="checkbox"/>	<input type="checkbox"/>

Overall appraisal: Include Exclude Seek further info

Comments (including reason for exclusion)

El artículo no menciona los síntomas del seguimiento.

JBI Critical Appraisal Checklist for
Qualitative Research

Reviewer Daniel de la Rosa Date 03-02-21

Author Tom Kingstone et al Year: 2020 Record Number: 179_33051223

	Yes	No	Unclear	Not applicable
1. Is there congruity between the stated philosophical perspective and the research methodology?	<input checked="" type="checkbox"/>	<input type="checkbox"/>	<input type="checkbox"/>	<input type="checkbox"/>
2. Is there congruity between the research methodology and the research question or objectives?	<input checked="" type="checkbox"/>	<input type="checkbox"/>	<input type="checkbox"/>	<input type="checkbox"/>
3. Is there congruity between the research methodology and the methods used to collect data?	<input checked="" type="checkbox"/>	<input type="checkbox"/>	<input type="checkbox"/>	<input type="checkbox"/>
4. Is there congruity between the research methodology and the representation and analysis of data?	<input checked="" type="checkbox"/>	<input type="checkbox"/>	<input type="checkbox"/>	<input type="checkbox"/>
5. Is there congruity between the research methodology and the interpretation of results?	<input checked="" type="checkbox"/>	<input type="checkbox"/>	<input type="checkbox"/>	<input type="checkbox"/>
6. Is there a statement locating the researcher culturally or theoretically?	<input checked="" type="checkbox"/>	<input type="checkbox"/>	<input type="checkbox"/>	<input type="checkbox"/>
7. Is the influence of the researcher on the research, and vice-versa, addressed?	<input type="checkbox"/>	<input type="checkbox"/>	<input checked="" type="checkbox"/>	<input type="checkbox"/>
8. Are participants, and their voices, adequately represented?	<input type="checkbox"/>	<input type="checkbox"/>	<input checked="" type="checkbox"/>	<input type="checkbox"/>
9. Is the research ethical according to current criteria or, for recent studies, and is there evidence of ethical approval by an appropriate body?	<input type="checkbox"/>	<input type="checkbox"/>	<input checked="" type="checkbox"/>	<input type="checkbox"/>
10. Do the conclusions drawn in the research report flow from the analysis, or interpretation, of the data?	<input checked="" type="checkbox"/>	<input type="checkbox"/>	<input type="checkbox"/>	<input type="checkbox"/>

Overall appraisal: Include Exclude Seek further info

Comments (Including reason for exclusion)

_____ Qualitative Research articles are not included as inclusion criteria

JBI CRITICAL APPRAISAL CHECKLIST FOR ANALYTICAL CROSS SECTIONAL STUDIES

Reviewer Daniel de la Rosa Date 04-02-21

Author Roy Meys, et al Year 2020 Record Number 180_33317214

	Yes	No	Unclear	Not applicable
1. Were the criteria for inclusion in the sample clearly defined?	<input checked="" type="checkbox"/>	<input type="checkbox"/>	<input type="checkbox"/>	<input type="checkbox"/>
2. Were the study subjects and the setting described in detail?	<input checked="" type="checkbox"/>	<input type="checkbox"/>	<input type="checkbox"/>	<input type="checkbox"/>
3. Was the exposure measured in a valid and reliable way?	<input checked="" type="checkbox"/>	<input type="checkbox"/>	<input type="checkbox"/>	<input type="checkbox"/>
4. Were objective, standard criteria used for measurement of the condition?	<input checked="" type="checkbox"/>	<input type="checkbox"/>	<input type="checkbox"/>	<input type="checkbox"/>
5. Were confounding factors identified?	<input type="checkbox"/>	<input checked="" type="checkbox"/>	<input type="checkbox"/>	<input type="checkbox"/>
6. Were strategies to deal with confounding factors stated?	<input type="checkbox"/>	<input checked="" type="checkbox"/>	<input type="checkbox"/>	<input type="checkbox"/>
7. Were the outcomes measured in a valid and reliable way?	<input checked="" type="checkbox"/>	<input type="checkbox"/>	<input type="checkbox"/>	<input type="checkbox"/>
8. Was appropriate statistical analysis used?	<input checked="" type="checkbox"/>	<input type="checkbox"/>	<input type="checkbox"/>	<input type="checkbox"/>

Overall appraisal: Include Exclude Seek further info

Comments (including reason for exclusion)

El único síntoma persistente que se reporta es disnea en 64% de los pacientes, sin embargo, solo un pequeño porcentaje de los pacientes (23%, n=49) tuvieron COVID-19 confirmado por PCR. Se intenta mostrar la información de síntomas persistentes desagregada para los pacientes con PCR positiva, pero al parecer hay un error en la presentación de estos resultados. Se podría contactar a los autores para obtener solo la información de los pacientes PCR positivos, sin embargo, la baja calidad del estudio, aunado a el bajo porcentaje de pacientes con prueba de PCR, considero que no se justifica contactar a los autores y es mejor rechazar el artículo.

JBI Critical Appraisal Checklist for Case Series

Reviewer Daniel de la Rosa Martinez Date 03-02-21

Author David García-Azorín, et al Year 2020 Record Number 24_32998840

	Yes	No	Unclear	Not applicable
• Were there clear criteria for inclusion in the case series?	<input checked="" type="checkbox"/>	<input type="checkbox"/>	<input type="checkbox"/>	<input type="checkbox"/>
• Was the condition measured in a standard, reliable way for all participants included in the case series?	<input type="checkbox"/>	<input type="checkbox"/>	<input checked="" type="checkbox"/>	<input type="checkbox"/>
• Were valid methods used for identification of the condition for all participants included in the case series?	<input checked="" type="checkbox"/>	<input type="checkbox"/>	<input type="checkbox"/>	<input type="checkbox"/>
• Did the case series have consecutive inclusion of participants?	<input type="checkbox"/>	<input type="checkbox"/>	<input checked="" type="checkbox"/>	<input type="checkbox"/>
• Did the case series have complete inclusion of participants?	<input type="checkbox"/>	<input type="checkbox"/>	<input checked="" type="checkbox"/>	<input type="checkbox"/>
• Was there clear reporting of the demographics of the participants in the study?	<input checked="" type="checkbox"/>	<input type="checkbox"/>	<input type="checkbox"/>	<input type="checkbox"/>
• Was there clear reporting of clinical information of the participants?	<input checked="" type="checkbox"/>	<input type="checkbox"/>	<input type="checkbox"/>	<input type="checkbox"/>
• Were the outcomes or follow up results of cases clearly reported?	<input checked="" type="checkbox"/>	<input type="checkbox"/>	<input type="checkbox"/>	<input type="checkbox"/>
• Was there clear reporting of the presenting site(s)/clinic(s) demographic information?	<input checked="" type="checkbox"/>	<input type="checkbox"/>	<input type="checkbox"/>	<input type="checkbox"/>
• Was statistical analysis appropriate?	<input type="checkbox"/>	<input type="checkbox"/>	<input type="checkbox"/>	<input checked="" type="checkbox"/>

Overall appraisal: Include Exclude Seek further info

Comments (Including reason for exclusion)

JBI CRITICAL APPRAISAL CHECKLIST FOR COHORT STUDIES

Reviewer Enrique Cañedo Guerra Date 4/04/2021

Author Ortelli, P. O., et al. Year 2020 Record Number 182 33359928 ECG

	Yes	No	Unclear	Not applicable
1. Were the two groups similar and recruited from the same population?	<input type="checkbox"/>	<input type="checkbox"/>	<input type="checkbox"/>	<input checked="" type="checkbox"/>
2. Were the exposures measured similarly to assign people to both exposed and unexposed groups?	<input type="checkbox"/>	<input type="checkbox"/>	<input type="checkbox"/>	<input checked="" type="checkbox"/>
3. Was the exposure measured in a valid and reliable way?	<input type="checkbox"/>	<input checked="" type="checkbox"/>	<input type="checkbox"/>	<input type="checkbox"/>
4. Were confounding factors identified?	<input type="checkbox"/>	<input checked="" type="checkbox"/>	<input type="checkbox"/>	<input type="checkbox"/>
5. Were strategies to deal with confounding factors stated?	<input type="checkbox"/>	<input checked="" type="checkbox"/>	<input type="checkbox"/>	<input type="checkbox"/>
6. Were the groups/participants free of the outcome at the start of the study (or at the moment of exposure)?	<input checked="" type="checkbox"/>	<input type="checkbox"/>	<input type="checkbox"/>	<input type="checkbox"/>
7. Were the outcomes measured in a valid and reliable way?	<input checked="" type="checkbox"/>	<input type="checkbox"/>	<input type="checkbox"/>	<input type="checkbox"/>
8. Was the follow up time reported and sufficient to be long enough for outcomes to occur?	<input checked="" type="checkbox"/>	<input type="checkbox"/>	<input type="checkbox"/>	<input type="checkbox"/>
9. Was follow up complete, and if not, were the reasons to loss to follow up described and explored?	<input type="checkbox"/>	<input type="checkbox"/>	<input type="checkbox"/>	<input checked="" type="checkbox"/>
10. Were strategies to address incomplete follow up utilized?	<input type="checkbox"/>	<input type="checkbox"/>	<input type="checkbox"/>	<input checked="" type="checkbox"/>
11. Was appropriate statistical analysis used?	<input checked="" type="checkbox"/>	<input type="checkbox"/>	<input type="checkbox"/>	<input type="checkbox"/>

Overall appraisal: Include Exclude Seek further info

Comments (including reason for exclusion)

Estudio no especifica si se les hizo prueba de PCR. Fueron hospitalizados, pero no se especifica.

JBI CRITICAL APPRAISAL CHECKLIST FOR COHORT STUDIES

Reviewer Enrique Cañedo Guerra Date 4/04/2021

Author Arnold, D. T., et al. Year 2020 Record Number 183 33273026 ECG

	Yes	No	Unclear	Not applicable
1. Were the two groups similar and recruited from the same population?	<input type="checkbox"/>	<input type="checkbox"/>	<input type="checkbox"/>	<input checked="" type="checkbox"/>
2. Were the exposures measured similarly to assign people to both exposed and unexposed groups?	<input type="checkbox"/>	<input type="checkbox"/>	<input type="checkbox"/>	<input checked="" type="checkbox"/>
3. Was the exposure measured in a valid and reliable way?	<input checked="" type="checkbox"/>	<input type="checkbox"/>	<input type="checkbox"/>	<input type="checkbox"/>
4. Were confounding factors identified?	<input checked="" type="checkbox"/>	<input type="checkbox"/>	<input type="checkbox"/>	<input type="checkbox"/>
5. Were strategies to deal with confounding factors stated?	<input checked="" type="checkbox"/>	<input type="checkbox"/>	<input type="checkbox"/>	<input type="checkbox"/>
6. Were the groups/participants free of the outcome at the start of the study (or at the moment of exposure)?	<input type="checkbox"/>	<input type="checkbox"/>	<input checked="" type="checkbox"/>	<input type="checkbox"/>
7. Were the outcomes measured in a valid and reliable way?	<input checked="" type="checkbox"/>	<input type="checkbox"/>	<input type="checkbox"/>	<input type="checkbox"/>
8. Was the follow up time reported and sufficient to be long enough for outcomes to occur?	<input checked="" type="checkbox"/>	<input type="checkbox"/>	<input type="checkbox"/>	<input type="checkbox"/>
9. Was follow up complete, and if not, were the reasons to loss to follow up described and explored?	<input checked="" type="checkbox"/>	<input type="checkbox"/>	<input type="checkbox"/>	<input type="checkbox"/>
10. Were strategies to address incomplete follow up utilized?	<input type="checkbox"/>	<input type="checkbox"/>	<input type="checkbox"/>	<input checked="" type="checkbox"/>
11. Was appropriate statistical analysis used?	<input checked="" type="checkbox"/>	<input type="checkbox"/>	<input type="checkbox"/>	<input type="checkbox"/>

Overall appraisal: Include Exclude Seek further info

Comments (including reason for exclusion)

Algunos valores de proporciones de síntomas no se pueden medir de la base de datos.



CHECKLIST FOR CASE CONTROL STUDIES

Critical Appraisal tools for use in JBI Systematic Reviews

INTRODUCTION

JBI is an international research organisation based in the Faculty of Health and Medical Sciences at the University of Adelaide, South Australia. JBI develops and delivers unique evidence-based information, software, education and training designed to improve healthcare practice and health outcomes. With over 70 Collaborating Entities, servicing over 90 countries, JBI is a recognised global leader in evidence-based healthcare.

JBI Systematic Reviews

The core of evidence synthesis is the systematic review of literature of a particular intervention, condition or issue. The systematic review is essentially an analysis of the available literature (that is, evidence) and a judgment of the effectiveness or otherwise of a practice, involving a series of complex steps. JBI takes a particular view on what counts as evidence and the methods utilised to synthesise those different types of evidence. In line with this broader view of evidence, JBI has developed theories, methodologies and rigorous processes for the critical appraisal and synthesis of these diverse forms of evidence in order to aid in clinical decision-making in healthcare. There now exists JBI guidance for conducting reviews of effectiveness research, qualitative research, prevalence/incidence, etiology/risk, economic evaluations, text/opinion, diagnostic test accuracy, mixed-methods, umbrella reviews and scoping reviews. Further information regarding JBI systematic reviews can be found in the [JBI Evidence Synthesis Manual](#).

JBI Critical Appraisal Tools

All systematic reviews incorporate a process of critique or appraisal of the research evidence. The purpose of this appraisal is to assess the methodological quality of a study and to determine the extent to which a study has addressed the possibility of bias in its design, conduct and analysis. All papers selected for inclusion in the systematic review (that is – those that meet the inclusion criteria described in the protocol) need to be subjected to rigorous appraisal by two critical appraisers. The results of this appraisal can then be used to inform synthesis and interpretation of the results of the study. JBI Critical appraisal tools have been developed by the JBI and collaborators and approved by the JBI Scientific Committee following extensive peer review. Although designed for use in systematic reviews, JBI critical appraisal tools can also be used when creating Critically Appraised Topics (CAT), in journal clubs and as an educational tool.

JBI CRITICAL APPRAISAL CHECKLIST FOR CASE CONTROL STUDIES

Reviewer Enrique Cañedo Guerra Date 4/04/2021

Author Galván-Tejada, C. E., et al. Year 2020 Record Number 184_33327641_ECG

	Yes	No	Unclear	Not applicable
1. Were the groups comparable other than the presence of disease in cases or the absence of disease in controls?	<input checked="" type="checkbox"/>	<input type="checkbox"/>	<input type="checkbox"/>	<input type="checkbox"/>
2. Were cases and controls matched appropriately?	<input checked="" type="checkbox"/>	<input type="checkbox"/>	<input type="checkbox"/>	<input type="checkbox"/>
3. Were the same criteria used for identification of cases and controls?	<input checked="" type="checkbox"/>	<input type="checkbox"/>	<input type="checkbox"/>	<input type="checkbox"/>
4. Was exposure measured in a standard, valid and reliable way?	<input type="checkbox"/>	<input type="checkbox"/>	<input checked="" type="checkbox"/>	<input type="checkbox"/>
5. Was exposure measured in the same way for cases and controls?	<input checked="" type="checkbox"/>	<input type="checkbox"/>	<input type="checkbox"/>	<input type="checkbox"/>
6. Were confounding factors identified?	<input checked="" type="checkbox"/>	<input type="checkbox"/>	<input type="checkbox"/>	<input type="checkbox"/>
7. Were strategies to deal with confounding factors stated?	<input checked="" type="checkbox"/>	<input type="checkbox"/>	<input type="checkbox"/>	<input type="checkbox"/>
8. Were outcomes assessed in a standard, valid and reliable way for cases and controls?	<input checked="" type="checkbox"/>	<input type="checkbox"/>	<input type="checkbox"/>	<input type="checkbox"/>
9. Was the exposure period of interest long enough to be meaningful?	<input checked="" type="checkbox"/>	<input type="checkbox"/>	<input type="checkbox"/>	<input type="checkbox"/>
10. Was appropriate statistical analysis used?	<input checked="" type="checkbox"/>	<input type="checkbox"/>	<input type="checkbox"/>	<input type="checkbox"/>

Overall appraisal: Include Exclude Seek further info

Comments (including reason for exclusion)

Dicen que incluyeron a sujetos con diagnóstico confirmado por laboratorio de acuerdo a los lineamientos de la OMS. Sin embargo, esto implicaría que podrían estar sujetos sin PCR dado que la definición operacional toma en cuenta prueba de antígenos.

EXPLANATION OF CASE CONTROL STUDIES

CRITICAL APPRAISAL

How to cite: Moola S, Munn Z, Tufanaru C, Aromataris E, Sears K, Sfetcu R, Currie M, Qureshi R, Mattis P, Lisy K, Mu P-F. Chapter 7: Systematic reviews of etiology and risk. In: Aromataris E, Munn Z (Editors). *JBIManual for Evidence Synthesis*. JBI, 2020. Available from <https://synthesismanual.jbi.global>

Case Control Studies Critical Appraisal Tool

Answers: Yes, No, Unclear or Not/Applicable

1. Were the groups comparable other than presence of disease in cases or absence of disease in controls?

The control group should be representative of the source population that produced the cases. This is usually done by individual matching; wherein controls are selected for each case on the basis of similarity with respect to certain characteristics other than the exposure of interest. Frequency or group matching is an alternative method. Selection bias may result if the groups are not comparable.

2. Were cases and controls matched appropriately?

As in item 1, the study should include clear definitions of the source population. Sources from which cases and controls were recruited should be carefully looked at. For example, cancer registries may be used to recruit participants in a study examining risk factors for lung cancer, which typify population-based case control studies. Study participants may be selected from the target population, the source population, or from a pool of eligible participants (such as in hospital-based case control studies).

3. Were the same criteria used for identification of cases and controls?

It is useful to determine if patients were included in the study based on either a specified diagnosis or definition. This is more likely to decrease the risk of bias. Characteristics are another useful approach to matching groups, and studies that did not use specified diagnostic methods or definitions should provide evidence on matching by key characteristics. A case should be defined clearly. It is also important that controls must fulfil all the eligibility criteria defined for the cases except for those relating to diagnosis of the disease.

4. Was exposure measured in a standard, valid and reliable way?

The study should clearly describe the method of measurement of exposure. Assessing validity requires that a 'gold standard' is available to which the measure can be compared. The validity of exposure measurement usually relates to whether a current measure is appropriate or whether a measure of past exposure is needed.

Case control studies may investigate many different 'exposures' that may or may not be associated with the condition. In these cases, reviewers should use the main exposure of interest for their review to answer this question when using this tool at the study level.

Reliability refers to the processes included in an epidemiological study to check repeatability of measurements of the exposures. These usually include intra-observer reliability and inter-observer reliability.

5. Was exposure measured in the same way for cases and controls?

As in item 4, the study should clearly describe the method of measurement of exposure. The exposure measures should be clearly defined and described in detail. Assessment of exposure or

risk factors should have been carried out according to same procedures or protocols for both cases and controls.

6. Were confounding factors identified?

Confounding has occurred where the estimated intervention exposure effect is biased by the presence of some difference between the comparison groups (apart from the exposure investigated/of interest). Typical confounders include baseline characteristics, prognostic factors, or concomitant exposures (e.g. smoking). A confounder is a difference between the comparison groups and it influences the direction of the study results. A high quality study at the level of case control design will identify the potential confounders and measure them (where possible). This is difficult for studies where behavioral, attitudinal or lifestyle factors may impact on the results.

7. Were strategies to deal with confounding factors stated?

Strategies to deal with effects of confounding factors may be dealt within the study design or in data analysis. By matching or stratifying sampling of participants, effects of confounding factors can be adjusted for. When dealing with adjustment in data analysis, assess the statistics used in the study. Most will be some form of multivariate regression analysis to account for the confounding factors measured. Look out for a description of statistical methods as regression methods such as logistic regression are usually employed to deal with confounding factors/ variables of interest.

8. Were outcomes assessed in a standard, valid and reliable way for cases and controls?

Read the methods section of the paper. If for e.g. lung cancer is assessed based on existing definitions or diagnostic criteria, then the answer to this question is likely to be yes. If lung cancer is assessed using observer reported, or self-reported scales, the risk of over- or under-reporting is increased, and objectivity is compromised. Importantly, determine if the measurement tools used were validated instruments as this has a significant impact on outcome assessment validity.

Having established the objectivity of the outcome measurement (e.g. lung cancer) instrument, it's important to establish how the measurement was conducted. Were those involved in collecting data trained or educated in the use of the instrument/s? (e.g. radiographers). If there was more than one data collector, were they similar in terms of level of education, clinical or research experience, or level of responsibility in the piece of research being appraised?

9. Was the exposure period of interest long enough to be meaningful?

It is particularly important in a case control study that the exposure time was sufficient enough to show an association between the exposure and the outcome. It may be that the exposure period may be too short or too long to influence the outcome.

10. Was appropriate statistical analysis used?

As with any consideration of statistical analysis, consideration should be given to whether there was a more appropriate alternate statistical method that could have been used. The methods section should be detailed enough for reviewers to identify which analytical techniques were used (in particular, regression or stratification) and how specific confounders were measured.

For studies utilizing regression analysis, it is useful to identify if the study identified which variables were included and how they related to the outcome. If stratification was the analytical approach used, were the strata of analysis defined by the specified variables? Additionally, it is also important to assess the appropriateness of the analytical strategy in terms of the assumptions associated with the approach as differing methods of analysis are based on differing assumptions about the data and how it will respond.

JBI CRITICAL APPRAISAL CHECKLIST FOR COHORT STUDIES

Reviewer Enrique Cañedo Guerra Date 4/04/2021

Author Ikegami, S, et al. Year 2020 Record Number 185 32840002 ECG

	Yes	No	Unclear	Not applicable
1. Were the two groups similar and recruited from the same population?	<input type="checkbox"/>	<input type="checkbox"/>	<input type="checkbox"/>	<input checked="" type="checkbox"/>
2. Were the exposures measured similarly to assign people to both exposed and unexposed groups?	<input type="checkbox"/>	<input type="checkbox"/>	<input type="checkbox"/>	<input checked="" type="checkbox"/>
3. Was the exposure measured in a valid and reliable way?	<input checked="" type="checkbox"/>	<input type="checkbox"/>	<input type="checkbox"/>	<input type="checkbox"/>
4. Were confounding factors identified?	<input checked="" type="checkbox"/>	<input type="checkbox"/>	<input type="checkbox"/>	<input type="checkbox"/>
5. Were strategies to deal with confounding factors stated?	<input checked="" type="checkbox"/>	<input type="checkbox"/>	<input type="checkbox"/>	<input type="checkbox"/>
6. Were the groups/participants free of the outcome at the start of the study (or at the moment of exposure)?	<input checked="" type="checkbox"/>	<input type="checkbox"/>	<input type="checkbox"/>	<input type="checkbox"/>
7. Were the outcomes measured in a valid and reliable way?	<input checked="" type="checkbox"/>	<input type="checkbox"/>	<input type="checkbox"/>	<input type="checkbox"/>
8. Was the follow up time reported and sufficient to be long enough for outcomes to occur?	<input checked="" type="checkbox"/>	<input type="checkbox"/>	<input type="checkbox"/>	<input type="checkbox"/>
9. Was follow up complete, and if not, were the reasons to loss to follow up described and explored?	<input checked="" type="checkbox"/>	<input type="checkbox"/>	<input type="checkbox"/>	<input type="checkbox"/>
10. Were strategies to address incomplete follow up utilized?	<input type="checkbox"/>	<input type="checkbox"/>	<input type="checkbox"/>	<input checked="" type="checkbox"/>
11. Was appropriate statistical analysis used?	<input checked="" type="checkbox"/>	<input type="checkbox"/>	<input type="checkbox"/>	<input type="checkbox"/>

Overall appraisal: Include Exclude Seek further info

Comments (including reason for exclusion)

No trata de síntomas persistentes, si no de persistencia de PCR positiva.

JBI CRITICAL APPRAISAL CHECKLIST FOR COHORT STUDIES

Reviewer Enrique Cañedo Guerra Date 4/04/2021

Author Ikegami, S, et al. Year 2020 Record Number 186 33310664 ECG

	Yes	No	Unclear	Not applicable
1. Were the two groups similar and recruited from the same population?	<input type="checkbox"/>	<input type="checkbox"/>	<input type="checkbox"/>	<input checked="" type="checkbox"/>
2. Were the exposures measured similarly to assign people to both exposed and unexposed groups?	<input type="checkbox"/>	<input type="checkbox"/>	<input type="checkbox"/>	<input checked="" type="checkbox"/>
3. Was the exposure measured in a valid and reliable way?	<input checked="" type="checkbox"/>	<input type="checkbox"/>	<input type="checkbox"/>	<input type="checkbox"/>
4. Were confounding factors identified?	<input checked="" type="checkbox"/>	<input type="checkbox"/>	<input type="checkbox"/>	<input type="checkbox"/>
5. Were strategies to deal with confounding factors stated?	<input checked="" type="checkbox"/>	<input type="checkbox"/>	<input type="checkbox"/>	<input type="checkbox"/>
6. Were the groups/participants free of the outcome at the start of the study (or at the moment of exposure)?	<input checked="" type="checkbox"/>	<input type="checkbox"/>	<input type="checkbox"/>	<input type="checkbox"/>
7. Were the outcomes measured in a valid and reliable way?	<input checked="" type="checkbox"/>	<input type="checkbox"/>	<input type="checkbox"/>	<input type="checkbox"/>
8. Was the follow up time reported and sufficient to be long enough for outcomes to occur?	<input checked="" type="checkbox"/>	<input type="checkbox"/>	<input type="checkbox"/>	<input type="checkbox"/>
9. Was follow up complete, and if not, were the reasons to loss to follow up described and explored?	<input checked="" type="checkbox"/>	<input type="checkbox"/>	<input type="checkbox"/>	<input type="checkbox"/>
10. Were strategies to address incomplete follow up utilized?	<input type="checkbox"/>	<input type="checkbox"/>	<input type="checkbox"/>	<input checked="" type="checkbox"/>
11. Was appropriate statistical analysis used?	<input checked="" type="checkbox"/>	<input type="checkbox"/>	<input type="checkbox"/>	<input type="checkbox"/>

Overall appraisal: Include Exclude Seek further info

Comments (including reason for exclusion)

El artículo trata de persistencia de anticuerpos específicos contra SARS-CoV-2, no de síntomas.

JBI CRITICAL APPRAISAL CHECKLIST FOR COHORT STUDIES

Reviewer Enrique Cañedo Guerra Date 4/04/2021

Author Jacobs, LG, et al. Year 2020 Record Number 187 33306721 ECG

	Yes	No	Unclear	Not applicable
1. Were the two groups similar and recruited from the same population?	<input type="checkbox"/>	<input type="checkbox"/>	<input type="checkbox"/>	<input checked="" type="checkbox"/>
2. Were the exposures measured similarly to assign people to both exposed and unexposed groups?	<input type="checkbox"/>	<input type="checkbox"/>	<input type="checkbox"/>	<input checked="" type="checkbox"/>
3. Was the exposure measured in a valid and reliable way?	<input checked="" type="checkbox"/>	<input type="checkbox"/>	<input type="checkbox"/>	<input type="checkbox"/>
4. Were confounding factors identified?	<input checked="" type="checkbox"/>	<input type="checkbox"/>	<input type="checkbox"/>	<input type="checkbox"/>
5. Were strategies to deal with confounding factors stated?	<input checked="" type="checkbox"/>	<input type="checkbox"/>	<input type="checkbox"/>	<input type="checkbox"/>
6. Were the groups/participants free of the outcome at the start of the study (or at the moment of exposure)?	<input checked="" type="checkbox"/>	<input type="checkbox"/>	<input type="checkbox"/>	<input type="checkbox"/>
7. Were the outcomes measured in a valid and reliable way?	<input type="checkbox"/>	<input checked="" type="checkbox"/>	<input type="checkbox"/>	<input type="checkbox"/>
8. Was the follow up time reported and sufficient to be long enough for outcomes to occur?	<input checked="" type="checkbox"/>	<input type="checkbox"/>	<input type="checkbox"/>	<input type="checkbox"/>
9. Was follow up complete, and if not, were the reasons to loss to follow up described and explored?	<input checked="" type="checkbox"/>	<input type="checkbox"/>	<input type="checkbox"/>	<input type="checkbox"/>
10. Were strategies to address incomplete follow up utilized?	<input type="checkbox"/>	<input type="checkbox"/>	<input type="checkbox"/>	<input checked="" type="checkbox"/>
11. Was appropriate statistical analysis used?	<input checked="" type="checkbox"/>	<input type="checkbox"/>	<input type="checkbox"/>	<input type="checkbox"/>

Overall appraisal: Include Exclude Seek further info

Comments (including reason for exclusion)

Autorreporte de sintomas por los pacientes, pero de todas formas creo que es información útil.

JBI CRITICAL APPRAISAL CHECKLIST FOR COHORT STUDIES

Reviewer Enrique Cañedo Guerra Date 4/04/2021

Author Stavem, K, et al. Year 2020 Record Number 188 33273028 ECG

	Yes	No	Unclear	Not applicable
1. Were the two groups similar and recruited from the same population?	<input type="checkbox"/>	<input type="checkbox"/>	<input type="checkbox"/>	<input checked="" type="checkbox"/>
2. Were the exposures measured similarly to assign people to both exposed and unexposed groups?	<input type="checkbox"/>	<input type="checkbox"/>	<input type="checkbox"/>	<input checked="" type="checkbox"/>
3. Was the exposure measured in a valid and reliable way?	<input checked="" type="checkbox"/>	<input type="checkbox"/>	<input type="checkbox"/>	<input type="checkbox"/>
4. Were confounding factors identified?	<input checked="" type="checkbox"/>	<input type="checkbox"/>	<input type="checkbox"/>	<input type="checkbox"/>
5. Were strategies to deal with confounding factors stated?	<input checked="" type="checkbox"/>	<input type="checkbox"/>	<input type="checkbox"/>	<input type="checkbox"/>
6. Were the groups/participants free of the outcome at the start of the study (or at the moment of exposure)?	<input type="checkbox"/>	<input checked="" type="checkbox"/>	<input type="checkbox"/>	<input type="checkbox"/>
7. Were the outcomes measured in a valid and reliable way?	<input type="checkbox"/>	<input type="checkbox"/>	<input checked="" type="checkbox"/>	<input type="checkbox"/>
8. Was the follow up time reported and sufficient to be long enough for outcomes to occur?	<input checked="" type="checkbox"/>	<input type="checkbox"/>	<input type="checkbox"/>	<input type="checkbox"/>
9. Was follow up complete, and if not, were the reasons to loss to follow up described and explored?	<input checked="" type="checkbox"/>	<input type="checkbox"/>	<input type="checkbox"/>	<input type="checkbox"/>
10. Were strategies to address incomplete follow up utilized?	<input checked="" type="checkbox"/>	<input type="checkbox"/>	<input type="checkbox"/>	<input type="checkbox"/>
11. Was appropriate statistical analysis used?	<input checked="" type="checkbox"/>	<input type="checkbox"/>	<input type="checkbox"/>	<input type="checkbox"/>

Overall appraisal: Include Exclude Seek further info

Comments (including reason for exclusion)

No queda claro como se hizo la recolección de datos de los síntomas. Algunas suposiciones se hicieron para determinar que los pacientes eran elegibles en el estudio.

JBI CRITICAL APPRAISAL CHECKLIST FOR ANALYTICAL CROSS SECTIONAL STUDIES

Reviewer Enrique Cañedo Guerra Date 14/04/2021

Author El Sayed, S, et al. Year 2020 Record Number 189_33332756 ECG

	Yes	No	Unclear	Not applicable
1. Were the criteria for inclusion in the sample clearly defined?	<input type="checkbox"/>	<input checked="" type="checkbox"/>	<input type="checkbox"/>	<input type="checkbox"/>
2. Were the study subjects and the setting described in detail?	<input type="checkbox"/>	<input checked="" type="checkbox"/>	<input type="checkbox"/>	<input type="checkbox"/>
3. Was the exposure measured in a valid and reliable way?	<input checked="" type="checkbox"/>	<input type="checkbox"/>	<input type="checkbox"/>	<input type="checkbox"/>
4. Were objective, standard criteria used for measurement of the condition?	<input checked="" type="checkbox"/>	<input type="checkbox"/>	<input type="checkbox"/>	<input type="checkbox"/>
5. Were confounding factors identified?	<input checked="" type="checkbox"/>	<input type="checkbox"/>	<input type="checkbox"/>	<input type="checkbox"/>
6. Were strategies to deal with confounding factors stated?	<input checked="" type="checkbox"/>	<input type="checkbox"/>	<input type="checkbox"/>	<input type="checkbox"/>
7. Were the outcomes measured in a valid and reliable way?	<input checked="" type="checkbox"/>	<input type="checkbox"/>	<input type="checkbox"/>	<input type="checkbox"/>
8. Was appropriate statistical analysis used?	<input checked="" type="checkbox"/>	<input type="checkbox"/>	<input type="checkbox"/>	<input type="checkbox"/>

Overall appraisal: Include Exclude Seek further info

Comments (including reason for exclusion)

Se comenta información de anhedonia y fatiga medida con dos escalas diferentes en pacientes recuperados con COVID-19 que hayan tenido dos pruebas negativas. Se podría haber caracterizado mejor a la población. Hicieron un muestreo por conveniencia. Valdría la pena preguntarle a los autores si en su estudio seleccionaron a pacientes con prueba de PCR positivo en el diagnóstico.

JBI CRITICAL APPRAISAL CHECKLIST FOR QUALITATIVE RESEARCH

Reviewer Enrique Cañedo Guerra Date 14/04/2021

Author Ladds, E, et al. Year 2020 Record Number 190_33342437_ECG

	Yes	No	Unclear	Not applicable
1. Is there congruity between the stated philosophical perspective and the research methodology?	<input checked="" type="checkbox"/>	<input type="checkbox"/>	<input type="checkbox"/>	<input type="checkbox"/>
2. Is there congruity between the research methodology and the research question or objectives?	<input checked="" type="checkbox"/>	<input type="checkbox"/>	<input type="checkbox"/>	<input type="checkbox"/>
3. Is there congruity between the research methodology and the methods used to collect data?	<input checked="" type="checkbox"/>	<input type="checkbox"/>	<input type="checkbox"/>	<input type="checkbox"/>
4. Is there congruity between the research methodology and the representation and analysis of data?	<input checked="" type="checkbox"/>	<input type="checkbox"/>	<input type="checkbox"/>	<input type="checkbox"/>
5. Is there congruity between the research methodology and the interpretation of results?	<input checked="" type="checkbox"/>	<input type="checkbox"/>	<input type="checkbox"/>	<input type="checkbox"/>
6. Is there a statement locating the researcher culturally or theoretically?	<input checked="" type="checkbox"/>	<input type="checkbox"/>	<input type="checkbox"/>	<input type="checkbox"/>
7. Is the influence of the researcher on the research, and vice-versa, addressed?	<input checked="" type="checkbox"/>	<input type="checkbox"/>	<input type="checkbox"/>	<input type="checkbox"/>
8. Are participants, and their voices, adequately represented?	<input checked="" type="checkbox"/>	<input type="checkbox"/>	<input type="checkbox"/>	<input type="checkbox"/>
9. Is the research ethical according to current criteria or, for recent studies, and is there evidence of ethical approval by an appropriate body?	<input checked="" type="checkbox"/>	<input type="checkbox"/>	<input type="checkbox"/>	<input type="checkbox"/>
10. Do the conclusions drawn in the research report flow from the analysis, or interpretation, of the data?	<input checked="" type="checkbox"/>	<input type="checkbox"/>	<input type="checkbox"/>	<input type="checkbox"/>

Overall appraisal: Include Exclude Seek further info

Comments (including reason for exclusion)

Es un estudio cualitativo donde no todos los pacientes fueron diagnosticados con prueba de PCR aparentemente. Al parecer algunos sujetos solo fueron incluidos por presencia de síntomas en un periodo de tiempo.

JBI CRITICAL APPRAISAL CHECKLIST FOR COHORT STUDIES

Reviewer Enrique Cañedo Guerra Date _____

Author Chun Gao, et. al. Year 2020 Record Number 192 33068796 ECG

	Yes	No	Unclear	Not applicable
1. Were the two groups similar and recruited from the same population?	<input checked="" type="checkbox"/>	<input type="checkbox"/>	<input type="checkbox"/>	<input type="checkbox"/>
2. Were the exposures measured similarly to assign people to both exposed and unexposed groups?	<input checked="" type="checkbox"/>	<input type="checkbox"/>	<input type="checkbox"/>	<input type="checkbox"/>
3. Was the exposure measured in a valid and reliable way?	<input checked="" type="checkbox"/>	<input type="checkbox"/>	<input type="checkbox"/>	<input type="checkbox"/>
4. Were confounding factors identified?	<input checked="" type="checkbox"/>	<input type="checkbox"/>	<input type="checkbox"/>	<input type="checkbox"/>
5. Were strategies to deal with confounding factors stated?	<input checked="" type="checkbox"/>	<input type="checkbox"/>	<input type="checkbox"/>	<input type="checkbox"/>
6. Were the groups/participants free of the outcome at the start of the study (or at the moment of exposure)?	<input type="checkbox"/>	<input checked="" type="checkbox"/>	<input type="checkbox"/>	<input type="checkbox"/>
7. Were the outcomes measured in a valid and reliable way?	<input checked="" type="checkbox"/>	<input type="checkbox"/>	<input type="checkbox"/>	<input type="checkbox"/>
8. Was the follow up time reported and sufficient to be long enough for outcomes to occur?	<input checked="" type="checkbox"/>	<input type="checkbox"/>	<input type="checkbox"/>	<input type="checkbox"/>
9. Was follow up complete, and if not, were the reasons to loss to follow up described and explored?	<input checked="" type="checkbox"/>	<input type="checkbox"/>	<input type="checkbox"/>	<input type="checkbox"/>
10. Were strategies to address incomplete follow up utilized?	<input type="checkbox"/>	<input type="checkbox"/>	<input type="checkbox"/>	<input checked="" type="checkbox"/>
11. Was appropriate statistical analysis used?	<input checked="" type="checkbox"/>	<input type="checkbox"/>	<input type="checkbox"/>	<input type="checkbox"/>

Overall appraisal: Include Exclude Seek further info

Comments (including reason for exclusion)

The clinical status of patients is unclear throughout the study. It is implied that their symptoms were recollected from hospital admission. The primary objective of the study is to explore factors associated with prolonged viral shedding, not long COVID.

JBI CRITICAL APPRAISAL CHECKLIST FOR COHORT STUDIES

Reviewer Enrique Cañedo Guerra Date 04/04/2021

Author Taboada M, et al. Year 2020 Record Number 193 33413976 ECG

	Yes	No	Unclear	Not applicable
1. Were the two groups similar and recruited from the same population?	<input type="checkbox"/>	<input type="checkbox"/>	<input type="checkbox"/>	<input checked="" type="checkbox"/>
2. Were the exposures measured similarly to assign people to both exposed and unexposed groups?	<input type="checkbox"/>	<input type="checkbox"/>	<input type="checkbox"/>	<input checked="" type="checkbox"/>
3. Was the exposure measured in a valid and reliable way?	<input checked="" type="checkbox"/>	<input type="checkbox"/>	<input type="checkbox"/>	<input type="checkbox"/>
4. Were confounding factors identified?	<input type="checkbox"/>	<input checked="" type="checkbox"/>	<input type="checkbox"/>	<input type="checkbox"/>
5. Were strategies to deal with confounding factors stated?	<input type="checkbox"/>	<input checked="" type="checkbox"/>	<input type="checkbox"/>	<input type="checkbox"/>
6. Were the groups/participants free of the outcome at the start of the study (or at the moment of exposure)?	<input type="checkbox"/>	<input checked="" type="checkbox"/>	<input type="checkbox"/>	<input type="checkbox"/>
7. Were the outcomes measured in a valid and reliable way?	<input type="checkbox"/>	<input checked="" type="checkbox"/>	<input type="checkbox"/>	<input type="checkbox"/>
8. Was the follow up time reported and sufficient to be long enough for outcomes to occur?	<input checked="" type="checkbox"/>	<input type="checkbox"/>	<input type="checkbox"/>	<input type="checkbox"/>
9. Was follow up complete, and if not, were the reasons to loss to follow up described and explored?	<input checked="" type="checkbox"/>	<input type="checkbox"/>	<input type="checkbox"/>	<input type="checkbox"/>
10. Were strategies to address incomplete follow up utilized?	<input type="checkbox"/>	<input type="checkbox"/>	<input type="checkbox"/>	<input checked="" type="checkbox"/>
11. Was appropriate statistical analysis used?	<input checked="" type="checkbox"/>	<input type="checkbox"/>	<input type="checkbox"/>	<input type="checkbox"/>

Overall appraisal: Include Exclude Seek further info

Comments (including reason for exclusion)

JBI CRITICAL APPRAISAL CHECKLIST FOR COHORT STUDIES

Reviewer Mónica Itzel Martínez Gutiérrez Date 01/04/2021

Author Chen, Y., Zuliani, A., Fischinger, S., Mullur, J., Atyeo, C. et al. Year 2020 Record Number 194 33171099 MIMG

	Yes	No	Unclear	Not applicable
1. Were the two groups similar and recruited from the same population?	<input type="checkbox"/>	<input type="checkbox"/>	<input type="checkbox"/>	<input checked="" type="checkbox"/>
2. Were the exposures measured similarly to assign people to both exposed and unexposed groups?	<input type="checkbox"/>	<input type="checkbox"/>	<input type="checkbox"/>	<input checked="" type="checkbox"/>
3. Was the exposure measured in a valid and reliable way?	<input checked="" type="checkbox"/>	<input type="checkbox"/>	<input type="checkbox"/>	<input type="checkbox"/>
4. Were confounding factors identified?	<input type="checkbox"/>	<input checked="" type="checkbox"/>	<input type="checkbox"/>	<input type="checkbox"/>
5. Were strategies to deal with confounding factors stated?	<input type="checkbox"/>	<input checked="" type="checkbox"/>	<input type="checkbox"/>	<input type="checkbox"/>
6. Were the groups/participants free of the outcome at the start of the study (or at the moment of exposure)?	<input type="checkbox"/>	<input checked="" type="checkbox"/>	<input type="checkbox"/>	<input type="checkbox"/>
7. Were the outcomes measured in a valid and reliable way?	<input type="checkbox"/>	<input type="checkbox"/>	<input type="checkbox"/>	<input type="checkbox"/>
8. Was the follow up time reported and sufficient to be long enough for outcomes to occur?	<input checked="" type="checkbox"/>	<input type="checkbox"/>	<input type="checkbox"/>	<input type="checkbox"/>
9. Was follow up complete, and if not, were the reasons to loss to follow up described and explored?	<input checked="" type="checkbox"/>	<input type="checkbox"/>	<input type="checkbox"/>	<input type="checkbox"/>
10. Were strategies to address incomplete follow up utilized?	<input type="checkbox"/>	<input type="checkbox"/>	<input type="checkbox"/>	<input checked="" type="checkbox"/>
11. Was appropriate statistical analysis used?	<input checked="" type="checkbox"/>	<input type="checkbox"/>	<input type="checkbox"/>	<input type="checkbox"/>

Overall appraisal: Include Exclude Seek further info

Comments (Including reason for exclusion)

JBI CRITICAL APPRAISAL CHECKLIST FOR CASE CONTROL STUDIES

Reviewer Mónica Itzel Martínez Gutiérrez Date 01/04/2021

Author Hartley, G. E., Edwards, E., Aui, P. M., Varese, N., Stojanovic, S., McMahon, J. et al. Year 2020 Record Number 195_33443036_MIMG

	Yes	No	Unclear	Not applicable
1. Were the groups comparable other than the presence of disease in cases or the absence of disease in controls?	<input checked="" type="checkbox"/>	<input type="checkbox"/>	<input type="checkbox"/>	<input type="checkbox"/>
2. Were cases and controls matched appropriately?	<input type="checkbox"/>	<input type="checkbox"/>	<input checked="" type="checkbox"/>	<input type="checkbox"/>
3. Were the same criteria used for identification of cases and controls?	<input checked="" type="checkbox"/>	<input type="checkbox"/>	<input type="checkbox"/>	<input type="checkbox"/>
4. Was exposure measured in a standard, valid and reliable way?	<input checked="" type="checkbox"/>	<input type="checkbox"/>	<input type="checkbox"/>	<input type="checkbox"/>
5. Was exposure measured in the same way for cases and controls?	<input checked="" type="checkbox"/>	<input type="checkbox"/>	<input type="checkbox"/>	<input type="checkbox"/>
6. Were confounding factors identified?	<input type="checkbox"/>	<input checked="" type="checkbox"/>	<input type="checkbox"/>	<input type="checkbox"/>
7. Were strategies to deal with confounding factors stated?	<input type="checkbox"/>	<input checked="" type="checkbox"/>	<input type="checkbox"/>	<input type="checkbox"/>
8. Were outcomes assessed in a standard, valid and reliable way for cases and controls?	<input checked="" type="checkbox"/>	<input type="checkbox"/>	<input type="checkbox"/>	<input type="checkbox"/>
9. Was the exposure period of interest long enough to be meaningful?	<input checked="" type="checkbox"/>	<input type="checkbox"/>	<input type="checkbox"/>	<input type="checkbox"/>
10. Was appropriate statistical analysis used?	<input checked="" type="checkbox"/>	<input type="checkbox"/>	<input type="checkbox"/>	<input type="checkbox"/>

Overall appraisal: Include Exclude Seek further info

Comments (Including reason for exclusion)

JBI CRITICAL APPRAISAL CHECKLIST FOR ANALYTICAL CROSS SECTIONAL STUDIES

Reviewer Enrique Cañedo Guerra Date 03/04/2021

Author Richard C. Gerkin, Kathrin Ohla, et al. Year 2020 Record Number 196_33367502_ECG

	Yes	No	Unclear	Not applicable
1. Were the criteria for inclusion in the sample clearly defined?	<input checked="" type="checkbox"/>	<input type="checkbox"/>	<input type="checkbox"/>	<input type="checkbox"/>
2. Were the study subjects and the setting described in detail?	<input checked="" type="checkbox"/>	<input type="checkbox"/>	<input type="checkbox"/>	<input type="checkbox"/>
3. Was the exposure measured in a valid and reliable way?	<input checked="" type="checkbox"/>	<input type="checkbox"/>	<input type="checkbox"/>	<input type="checkbox"/>
4. Were objective, standard criteria used for measurement of the condition?	<input checked="" type="checkbox"/>	<input type="checkbox"/>	<input type="checkbox"/>	<input type="checkbox"/>
5. Were confounding factors identified?	<input type="checkbox"/>	<input type="checkbox"/>	<input checked="" type="checkbox"/>	<input type="checkbox"/>
6. Were strategies to deal with confounding factors stated?	<input type="checkbox"/>	<input type="checkbox"/>	<input checked="" type="checkbox"/>	<input type="checkbox"/>
7. Were the outcomes measured in a valid and reliable way?	<input checked="" type="checkbox"/>	<input type="checkbox"/>	<input type="checkbox"/>	<input type="checkbox"/>
8. Was appropriate statistical analysis used?	<input checked="" type="checkbox"/>	<input type="checkbox"/>	<input type="checkbox"/>	<input type="checkbox"/>

Overall appraisal: Include Exclude Seek further info

Comments (Including reason for exclusion)

Sólo se comenta en una sección sobre la recuperación de la función olfatoria en los primeros 40 días de seguimiento después del episodio agudo. 50.7% de los 3147 pacientes reportaron pérdida del olfato persistente, pero no se tiene información de ningún síntoma adicional.

JBI CRITICAL APPRAISAL CHECKLIST FOR COHORT STUDIES

Reviewer Mónica Itzel Martínez Gutiérrez Date 01/04/2021

Author Tian, J., Zhang, M., Jin, M., Zhang, F., Year 2020 Record Number 197_33298617 MIMG
Chu, Q., et al.

	Yes	No	Unclear	Not applicable
1. Were the two groups similar and recruited from the same population?	<input checked="" type="checkbox"/>	<input type="checkbox"/>	<input type="checkbox"/>	<input type="checkbox"/>
2. Were the exposures measured similarly to assign people to both exposed and unexposed groups?	<input checked="" type="checkbox"/>	<input type="checkbox"/>	<input type="checkbox"/>	<input type="checkbox"/>
3. Was the exposure measured in a valid and reliable way?	<input checked="" type="checkbox"/>	<input type="checkbox"/>	<input type="checkbox"/>	<input type="checkbox"/>
4. Were confounding factors identified?	<input checked="" type="checkbox"/>	<input type="checkbox"/>	<input type="checkbox"/>	<input type="checkbox"/>
5. Were strategies to deal with confounding factors stated?	<input checked="" type="checkbox"/>	<input type="checkbox"/>	<input type="checkbox"/>	<input type="checkbox"/>
6. Were the groups/participants free of the outcome at the start of the study (or at the moment of exposure)?	<input checked="" type="checkbox"/>	<input type="checkbox"/>	<input type="checkbox"/>	<input type="checkbox"/>
7. Were the outcomes measured in a valid and reliable way?	<input checked="" type="checkbox"/>	<input type="checkbox"/>	<input type="checkbox"/>	<input type="checkbox"/>
8. Was the follow up time reported and sufficient to be long enough for outcomes to occur?	<input checked="" type="checkbox"/>	<input type="checkbox"/>	<input type="checkbox"/>	<input type="checkbox"/>
9. Was follow up complete, and if not, were the reasons to loss to follow up described and explored?	<input checked="" type="checkbox"/>	<input type="checkbox"/>	<input type="checkbox"/>	<input type="checkbox"/>
10. Were strategies to address incomplete follow up utilized?	<input type="checkbox"/>	<input type="checkbox"/>	<input type="checkbox"/>	<input checked="" type="checkbox"/>
11. Was appropriate statistical analysis used?	<input checked="" type="checkbox"/>	<input type="checkbox"/>	<input type="checkbox"/>	<input type="checkbox"/>

Overall appraisal:

Include

Exclude

Seek further info

Comments (Including reason for exclusion)

Es un estudio centrado en el resultado del uso de tocilizumab como tratamiento en pacientes con cuadro severo de COVID, donde se reporta mejoría clínica y disminución de la mortalidad.

JBI CRITICAL APPRAISAL CHECKLIST FOR COHORT STUDIES

Reviewer Enrique Cañedo Guerra Date 4/04/2021

Author Zhang, X, et al. Year 2020 Record Number 198_33388574 ECG

	Yes	No	Unclear	Not applicable
1. Were the two groups similar and recruited from the same population?	<input type="checkbox"/>	<input type="checkbox"/>	<input checked="" type="checkbox"/>	<input type="checkbox"/>
2. Were the exposures measured similarly to assign people to both exposed and unexposed groups?	<input type="checkbox"/>	<input type="checkbox"/>	<input type="checkbox"/>	<input checked="" type="checkbox"/>
3. Was the exposure measured in a valid and reliable way?	<input checked="" type="checkbox"/>	<input type="checkbox"/>	<input type="checkbox"/>	<input type="checkbox"/>
4. Were confounding factors identified?	<input type="checkbox"/>	<input checked="" type="checkbox"/>	<input type="checkbox"/>	<input type="checkbox"/>
5. Were strategies to deal with confounding factors stated?	<input type="checkbox"/>	<input checked="" type="checkbox"/>	<input type="checkbox"/>	<input type="checkbox"/>
6. Were the groups/participants free of the outcome at the start of the study (or at the moment of exposure)?	<input type="checkbox"/>	<input checked="" type="checkbox"/>	<input type="checkbox"/>	<input type="checkbox"/>
7. Were the outcomes measured in a valid and reliable way?	<input checked="" type="checkbox"/>	<input type="checkbox"/>	<input type="checkbox"/>	<input type="checkbox"/>
8. Was the follow up time reported and sufficient to be long enough for outcomes to occur?	<input checked="" type="checkbox"/>	<input type="checkbox"/>	<input type="checkbox"/>	<input type="checkbox"/>
9. Was follow up complete, and if not, were the reasons to loss to follow up described and explored?	<input type="checkbox"/>	<input type="checkbox"/>	<input checked="" type="checkbox"/>	<input type="checkbox"/>
10. Were strategies to address incomplete follow up utilized?	<input type="checkbox"/>	<input checked="" type="checkbox"/>	<input type="checkbox"/>	<input type="checkbox"/>
11. Was appropriate statistical analysis used?	<input checked="" type="checkbox"/>	<input type="checkbox"/>	<input type="checkbox"/>	<input type="checkbox"/>

Overall appraisal: Include Exclude Seek further info

Comments (including reason for exclusion)

No se mencionan datos de sintomas ni características de los pacientes.

JBI CRITICAL APPRAISAL CHECKLIST FOR COHORT STUDIES

Reviewer Mónica Itzel Martínez Gutiérrez Date 02/04/2021

Author Xiaoyong Zhang, Suwen Lu, Hui Li, Yi Wang, Zhen Lu, et al. Year 2020 Record Number 199 33351168 MIMG

	Yes	No	Unclear	Not applicable
1. Were the two groups similar and recruited from the same population?	<input type="checkbox"/>	<input type="checkbox"/>	<input checked="" type="checkbox"/>	<input type="checkbox"/>
2. Were the exposures measured similarly to assign people to both exposed and unexposed groups?	<input type="checkbox"/>	<input type="checkbox"/>	<input type="checkbox"/>	<input checked="" type="checkbox"/>
3. Was the exposure measured in a valid and reliable way?	<input checked="" type="checkbox"/>	<input type="checkbox"/>	<input type="checkbox"/>	<input type="checkbox"/>
4. Were confounding factors identified?	<input type="checkbox"/>	<input checked="" type="checkbox"/>	<input type="checkbox"/>	<input type="checkbox"/>
5. Were strategies to deal with confounding factors stated?	<input type="checkbox"/>	<input checked="" type="checkbox"/>	<input type="checkbox"/>	<input type="checkbox"/>
6. Were the groups/participants free of the outcome at the start of the study (or at the moment of exposure) ?	<input type="checkbox"/>	<input checked="" type="checkbox"/>	<input type="checkbox"/>	<input type="checkbox"/>
7. Were the outcomes measured in a valid and reliable way?	<input checked="" type="checkbox"/>	<input type="checkbox"/>	<input type="checkbox"/>	<input type="checkbox"/>
8. Was the follow up time reported and sufficient to be long enough for outcomes to occur?	<input checked="" type="checkbox"/>	<input type="checkbox"/>	<input type="checkbox"/>	<input type="checkbox"/>
9. Was follow up complete, and if not, were the reasons to loss to follow up described and explored?	<input type="checkbox"/>	<input type="checkbox"/>	<input checked="" type="checkbox"/>	<input type="checkbox"/>
10. Were strategies to address incomplete follow up utilized?	<input type="checkbox"/>	<input checked="" type="checkbox"/>	<input type="checkbox"/>	<input type="checkbox"/>
11. Was appropriate statistical analysis used?	<input checked="" type="checkbox"/>	<input type="checkbox"/>	<input type="checkbox"/>	<input type="checkbox"/>

Overall appraisal:

Include

Exclude

Seek further info

Comments (Including reason for exclusion)

El seguimiento de pacientes convalecientes solo conforma una sección en el artículo, no se mencionan las características clínicas o demográficas de estos pacientes.

JBI CRITICAL APPRAISAL CHECKLIST FOR COHORT STUDIES

Reviewer Enrique Cañedo Guerra Date 4/16/2021

Author Blair, PW, et al. Year 2021 Record Number 200_33614816 ECG

	Yes	No	Unclear	Not applicable
1. Were the two groups similar and recruited from the same population?	<input type="checkbox"/>	<input type="checkbox"/>	<input type="checkbox"/>	<input checked="" type="checkbox"/>
2. Were the exposures measured similarly to assign people to both exposed and unexposed groups?	<input type="checkbox"/>	<input type="checkbox"/>	<input type="checkbox"/>	<input checked="" type="checkbox"/>
3. Was the exposure measured in a valid and reliable way?	<input checked="" type="checkbox"/>	<input type="checkbox"/>	<input type="checkbox"/>	<input type="checkbox"/>
4. Were confounding factors identified?	<input type="checkbox"/>	<input checked="" type="checkbox"/>	<input type="checkbox"/>	<input type="checkbox"/>
5. Were strategies to deal with confounding factors stated?	<input type="checkbox"/>	<input checked="" type="checkbox"/>	<input type="checkbox"/>	<input type="checkbox"/>
6. Were the groups/participants free of the outcome at the start of the study (or at the moment of exposure)?	<input type="checkbox"/>	<input checked="" type="checkbox"/>	<input type="checkbox"/>	<input type="checkbox"/>
7. Were the outcomes measured in a valid and reliable way?	<input checked="" type="checkbox"/>	<input type="checkbox"/>	<input type="checkbox"/>	<input type="checkbox"/>
8. Was the follow up time reported and sufficient to be long enough for outcomes to occur?	<input checked="" type="checkbox"/>	<input type="checkbox"/>	<input type="checkbox"/>	<input type="checkbox"/>
9. Was follow up complete, and if not, were the reasons to loss to follow up described and explored?	<input checked="" type="checkbox"/>	<input type="checkbox"/>	<input type="checkbox"/>	<input type="checkbox"/>
10. Were strategies to address incomplete follow up utilized?	<input checked="" type="checkbox"/>	<input type="checkbox"/>	<input type="checkbox"/>	<input type="checkbox"/>
11. Was appropriate statistical analysis used?	<input checked="" type="checkbox"/>	<input type="checkbox"/>	<input type="checkbox"/>	<input type="checkbox"/>

Overall appraisal: Include Exclude Seek further info

Comments (including reason for exclusion)

JBI CRITICAL APPRAISAL CHECKLIST FOR CASE REPORTS

Reviewer Mónica Itzel Martínez Gutiérrez Date 02/04/2021

Author Dadhwal, R., Sharma, M., & Surani, S. Year 2021 Record Number 201_33564509_MIMG

	Yes	No	Unclear	Not applicable
1. Were patient's demographic characteristics clearly described?	<input type="checkbox"/>	<input checked="" type="checkbox"/>	<input type="checkbox"/>	<input type="checkbox"/>
2. Was the patient's history clearly described and presented as a timeline?	<input checked="" type="checkbox"/>	<input type="checkbox"/>	<input type="checkbox"/>	<input type="checkbox"/>
3. Was the current clinical condition of the patient on presentation clearly described?	<input checked="" type="checkbox"/>	<input type="checkbox"/>	<input type="checkbox"/>	<input type="checkbox"/>
4. Were diagnostic tests or assessment methods and the results clearly described?	<input checked="" type="checkbox"/>	<input type="checkbox"/>	<input type="checkbox"/>	<input type="checkbox"/>
5. Was the intervention(s) or treatment procedure(s) clearly described?	<input checked="" type="checkbox"/>	<input type="checkbox"/>	<input type="checkbox"/>	<input type="checkbox"/>
6. Was the post-intervention clinical condition clearly described?	<input type="checkbox"/>	<input checked="" type="checkbox"/>	<input type="checkbox"/>	<input type="checkbox"/>
7. Were adverse events (harms) or unanticipated events identified and described?	<input type="checkbox"/>	<input checked="" type="checkbox"/>	<input type="checkbox"/>	<input type="checkbox"/>
8. Does the case report provide takeaway lessons?	<input checked="" type="checkbox"/>	<input type="checkbox"/>	<input type="checkbox"/>	<input type="checkbox"/>

Overall appraisal:

Include

Exclude

Seek further info

Comments (Including reason for exclusion)

JBI CRITICAL APPRAISAL CHECKLIST FOR CASE CONTROL STUDIES

Reviewer: Mónica Itzel Martínez Gutiérrez Date 29/03/21

Author Kiva A. Fisher Samantha M. Olson Mark W. Tenforde Wesley H. Self Michael Wu et al.

Year 2021 Record Number 202_33405338 MIMG

	Yes	No	Unclear	Not applicable
1. Were the groups comparable other than the presence of disease in cases or the absence of disease in controls?	<input checked="" type="checkbox"/>	<input type="checkbox"/>	<input type="checkbox"/>	<input type="checkbox"/>
2. Were cases and controls matched appropriately?	<input checked="" type="checkbox"/>	<input type="checkbox"/>	<input type="checkbox"/>	<input type="checkbox"/>
3. Were the same criteria used for identification of cases and controls?	<input checked="" type="checkbox"/>	<input type="checkbox"/>	<input type="checkbox"/>	<input type="checkbox"/>
4. Was exposure measured in a standard, valid and reliable way?	<input type="checkbox"/>	<input checked="" type="checkbox"/>	<input type="checkbox"/>	<input type="checkbox"/>
5. Was exposure measured in the same way for cases and controls?	<input checked="" type="checkbox"/>	<input type="checkbox"/>	<input type="checkbox"/>	<input type="checkbox"/>
6. Were confounding factors identified?	<input checked="" type="checkbox"/>	<input type="checkbox"/>	<input type="checkbox"/>	<input type="checkbox"/>
7. Were strategies to deal with confounding factors stated?	<input checked="" type="checkbox"/>	<input type="checkbox"/>	<input type="checkbox"/>	<input type="checkbox"/>
8. Were outcomes assessed in a standard, valid and reliable way for cases and controls?	<input checked="" type="checkbox"/>	<input type="checkbox"/>	<input type="checkbox"/>	<input type="checkbox"/>
9. Was the exposure period of interest long enough to be meaningful?	<input type="checkbox"/>	<input type="checkbox"/>	<input checked="" type="checkbox"/>	<input type="checkbox"/>
10. Was appropriate statistical analysis used?	<input checked="" type="checkbox"/>	<input type="checkbox"/>	<input type="checkbox"/>	<input type="checkbox"/>

Overall appraisal:

include

Exclude

Seek further info

Comments (Including reason for exclusion)

Las entrevistas realizadas para el reporte de la salud física y mental de los participantes, fueron realizadas con preguntas modificadas del CDC Healthy Days Measures y éste no ha sido validado para abordar la calidad de vida relacionada con la salud durante la fase de convalecencia de la enfermedad aguda y los días en el cuestionario fueron ajustados a 14 días previos al diagnóstico en vez del original, de 30 días.

JBI CRITICAL APPRAISAL CHECKLIST FOR COHORT STUDIES

Reviewer Fernández Chirino Luisa Date 15/04/2021

Author Kandemirli, S., Altundag A., et. al. Year 2021 Record Number 203_33132007_LFC

	Yes	No	Unclear	Not applicable
1. Were the two groups similar and recruited from the same population?	<input checked="" type="checkbox"/>	<input type="checkbox"/>	<input type="checkbox"/>	<input type="checkbox"/>
2. Were the exposures measured similarly to assign people	<input checked="" type="checkbox"/>	<input type="checkbox"/>	<input type="checkbox"/>	<input type="checkbox"/>
3. to both exposed and unexposed groups?				
4. Was the exposure measured in a valid and reliable way?	<input checked="" type="checkbox"/>	<input type="checkbox"/>	<input type="checkbox"/>	<input type="checkbox"/>
5. Were confounding factors identified?	<input checked="" type="checkbox"/>	<input type="checkbox"/>	<input type="checkbox"/>	<input type="checkbox"/>
6. Were strategies to deal with confounding factors stated?	<input checked="" type="checkbox"/>	<input type="checkbox"/>	<input type="checkbox"/>	<input type="checkbox"/>
7. Were the groups/participants free of the outcome at the start of the study (or at the moment of exposure)?	<input checked="" type="checkbox"/>	<input type="checkbox"/>	<input type="checkbox"/>	<input type="checkbox"/>
8. Were the outcomes measured in a valid and reliable way?	<input checked="" type="checkbox"/>	<input type="checkbox"/>	<input type="checkbox"/>	<input type="checkbox"/>
9. Was the follow up time reported and sufficient to be long enough for outcomes to occur?	<input checked="" type="checkbox"/>	<input type="checkbox"/>	<input type="checkbox"/>	<input type="checkbox"/>
10. Was follow up complete, and if not, were the reasons to loss to follow up described and explored?	<input checked="" type="checkbox"/>	<input type="checkbox"/>	<input type="checkbox"/>	<input type="checkbox"/>
11. Were strategies to address incomplete follow up utilized?	<input checked="" type="checkbox"/>	<input type="checkbox"/>	<input type="checkbox"/>	<input type="checkbox"/>
12. Was appropriate statistical analysis used?	<input checked="" type="checkbox"/>	<input type="checkbox"/>	<input type="checkbox"/>	<input type="checkbox"/>

Overall appraisal: Include Exclude Seek further info

Comments (including reason for exclusion)

JBI CRITICAL APPRAISAL CHECKLIST FOR COHORT STUDIES

Reviewer Fernández Chirino Luisa Date 15/04/2021

Author Kavaz, E., Tahir, E., et. al. Year 2021 Record Number 204_33386439_LFC

	Yes	No	Unclear	Not applicable
1. Were the two groups similar and recruited from the same population?	<input checked="" type="checkbox"/>	<input type="checkbox"/>	<input type="checkbox"/>	<input type="checkbox"/>
2. Were the exposures measured similarly to assign people	<input checked="" type="checkbox"/>	<input type="checkbox"/>	<input type="checkbox"/>	<input type="checkbox"/>
3. to both exposed and unexposed groups?				
4. Was the exposure measured in a valid and reliable way?	<input checked="" type="checkbox"/>	<input type="checkbox"/>	<input type="checkbox"/>	<input type="checkbox"/>
5. Were confounding factors identified?	<input type="checkbox"/>	<input type="checkbox"/>	<input checked="" type="checkbox"/>	<input type="checkbox"/>
6. Were strategies to deal with confounding factors stated?	<input type="checkbox"/>	<input type="checkbox"/>	<input checked="" type="checkbox"/>	<input type="checkbox"/>
7. Were the groups/participants free of the outcome at the start of the study (or at the moment of exposure)?	<input checked="" type="checkbox"/>	<input type="checkbox"/>	<input type="checkbox"/>	<input type="checkbox"/>
8. Were the outcomes measured in a valid and reliable way?	<input checked="" type="checkbox"/>	<input type="checkbox"/>	<input type="checkbox"/>	<input type="checkbox"/>
9. Was the follow up time reported and sufficient to be long enough for outcomes to occur?	<input checked="" type="checkbox"/>	<input type="checkbox"/>	<input type="checkbox"/>	<input type="checkbox"/>
10. Was follow up complete, and if not, were the reasons to loss to follow up described and explored?	<input type="checkbox"/>	<input checked="" type="checkbox"/>	<input type="checkbox"/>	<input type="checkbox"/>
11. Were strategies to address incomplete follow up utilized?	<input checked="" type="checkbox"/>	<input type="checkbox"/>	<input type="checkbox"/>	<input type="checkbox"/>
12. Was appropriate statistical analysis used?	<input checked="" type="checkbox"/>	<input type="checkbox"/>	<input type="checkbox"/>	<input type="checkbox"/>

Overall appraisal: Include Exclude Seek further info

Comments (including reason for exclusion)

JBI CRITICAL APPRAISAL CHECKLIST FOR QUALITATIVE RESEARCH

Reviewer Mónica Itzel Martínez Gutiérrez

Date 30/03/2021

Author Emma Ladds, Alex Rushforth, Sietse Wieringa, Sharon Taylor, Clare Rayner, Laiba Husain and Trisha Greenhalgh Year 2021 Record Number 205_33479069_MIMG

	Yes	No	Unclear	Not applicable
1. Is there congruity between the stated philosophical perspective and the research methodology?	<input checked="" type="checkbox"/>	<input type="checkbox"/>	<input type="checkbox"/>	<input type="checkbox"/>
2. Is there congruity between the research methodology and the research question or objectives?	<input checked="" type="checkbox"/>	<input type="checkbox"/>	<input type="checkbox"/>	<input type="checkbox"/>
3. Is there congruity between the research methodology and the methods used to collect data?	<input checked="" type="checkbox"/>	<input type="checkbox"/>	<input type="checkbox"/>	<input type="checkbox"/>
4. Is there congruity between the research methodology and the representation and analysis of data?	<input checked="" type="checkbox"/>	<input type="checkbox"/>	<input type="checkbox"/>	<input type="checkbox"/>
5. Is there congruity between the research methodology and the interpretation of results?	<input checked="" type="checkbox"/>	<input type="checkbox"/>	<input type="checkbox"/>	<input type="checkbox"/>
6. Is there a statement locating the researcher culturally or theoretically?	<input type="checkbox"/>	<input checked="" type="checkbox"/>	<input type="checkbox"/>	<input type="checkbox"/>
7. Is the influence of the researcher on the research, and vice-versa, addressed?	<input type="checkbox"/>	<input checked="" type="checkbox"/>	<input type="checkbox"/>	<input type="checkbox"/>
8. Are participants, and their voices, adequately represented?	<input type="checkbox"/>	<input checked="" type="checkbox"/>	<input type="checkbox"/>	<input type="checkbox"/>
9. Is the research ethical according to current criteria or, for recent studies, and is there evidence of ethical approval by an appropriate body?	<input checked="" type="checkbox"/>	<input type="checkbox"/>	<input type="checkbox"/>	<input type="checkbox"/>
10. Do the conclusions drawn in the research report flow from the analysis, or interpretation, of the data?	<input checked="" type="checkbox"/>	<input type="checkbox"/>	<input type="checkbox"/>	<input type="checkbox"/>

Overall appraisal:

Include

Exclude

Seek further info

Comments (Including reason for exclusion)

Es un estudio cualitativo que no cumple con los criterios de inclusión, no se hace seguimiento de los síntomas posteriores a la enfermedad aguda sino que más bien reporta las experiencias del personal de salud (que fueron a su vez pacientes) con el denominado "long COVID", centrándose en temas como facilidad de acceso a los servicios, atención al paciente, responsabilidad clínica y la propuesta de un modelo para mejorar la atención a los pacientes con long COVID

JBI CRITICAL APPRAISAL CHECKLIST FOR COHORT STUDIES

Reviewer Fernández Chirino Luisa Date 15/04/2021

Author Langham, D., Loe, J., et. al. Year 2021 Record Number 206_33419864_LFC

	Yes	No	Unclear	Not applicable
1. Were the two groups similar and recruited from the same population?	<input checked="" type="checkbox"/>	<input type="checkbox"/>	<input type="checkbox"/>	<input type="checkbox"/>
2. Were the exposures measured similarly to assign people	<input checked="" type="checkbox"/>	<input type="checkbox"/>	<input type="checkbox"/>	<input type="checkbox"/>
3. to both exposed and unexposed groups?				
4. Was the exposure measured in a valid and reliable way?	<input checked="" type="checkbox"/>	<input type="checkbox"/>	<input type="checkbox"/>	<input type="checkbox"/>
5. Were confounding factors identified?	<input type="checkbox"/>	<input type="checkbox"/>	<input checked="" type="checkbox"/>	<input type="checkbox"/>
6. Were strategies to deal with confounding factors stated?	<input type="checkbox"/>	<input type="checkbox"/>	<input checked="" type="checkbox"/>	<input type="checkbox"/>
7. Were the groups/participants free of the outcome at the start of the study (or at the moment of exposure)?	<input checked="" type="checkbox"/>	<input type="checkbox"/>	<input type="checkbox"/>	<input type="checkbox"/>
8. Were the outcomes measured in a valid and reliable way?	<input checked="" type="checkbox"/>	<input type="checkbox"/>	<input type="checkbox"/>	<input type="checkbox"/>
9. Was the follow up time reported and sufficient to be long enough for outcomes to occur?	<input checked="" type="checkbox"/>	<input type="checkbox"/>	<input type="checkbox"/>	<input type="checkbox"/>
10. Was follow up complete, and if not, were the reasons to loss to follow up described and explored?	<input type="checkbox"/>	<input checked="" type="checkbox"/>	<input type="checkbox"/>	<input type="checkbox"/>
11. Were strategies to address incomplete follow up utilized?	<input checked="" type="checkbox"/>	<input type="checkbox"/>	<input type="checkbox"/>	<input type="checkbox"/>
12. Was appropriate statistical analysis used?	<input checked="" type="checkbox"/>	<input type="checkbox"/>	<input type="checkbox"/>	<input type="checkbox"/>

Overall appraisal: Include Exclude Seek further info

Comments (including reason for exclusion)

Useful for discussion

JBI CRITICAL APPRAISAL CHECKLIST FOR COHORT STUDIES

Reviewer Fernández Chirino Luisa Date 15/04/2021

Author Niklassen, A. S., Draf, J., et. al. Year 2021 Record Number 207_33404079_LFC

	Yes	No	Unclear	Not applicable
1. Were the two groups similar and recruited from the same population?	<input checked="" type="checkbox"/>	<input type="checkbox"/>	<input type="checkbox"/>	<input type="checkbox"/>
2. Were the exposures measured similarly to assign people	<input checked="" type="checkbox"/>	<input type="checkbox"/>	<input type="checkbox"/>	<input type="checkbox"/>
3. to both exposed and unexposed groups?				
4. Was the exposure measured in a valid and reliable way?	<input checked="" type="checkbox"/>	<input type="checkbox"/>	<input type="checkbox"/>	<input type="checkbox"/>
5. Were confounding factors identified?	<input checked="" type="checkbox"/>	<input type="checkbox"/>	<input type="checkbox"/>	<input type="checkbox"/>
6. Were strategies to deal with confounding factors stated?	<input checked="" type="checkbox"/>	<input type="checkbox"/>	<input type="checkbox"/>	<input type="checkbox"/>
7. Were the groups/participants free of the outcome at the start of the study (or at the moment of exposure)?	<input checked="" type="checkbox"/>	<input type="checkbox"/>	<input type="checkbox"/>	<input type="checkbox"/>
8. Were the outcomes measured in a valid and reliable way?	<input checked="" type="checkbox"/>	<input type="checkbox"/>	<input type="checkbox"/>	<input type="checkbox"/>
9. Was the follow up time reported and sufficient to be long enough for outcomes to occur?	<input checked="" type="checkbox"/>	<input type="checkbox"/>	<input type="checkbox"/>	<input type="checkbox"/>
10. Was follow up complete, and if not, were the reasons to loss to follow up described and explored?	<input type="checkbox"/>	<input checked="" type="checkbox"/>	<input type="checkbox"/>	<input type="checkbox"/>
11. Were strategies to address incomplete follow up utilized?	<input checked="" type="checkbox"/>	<input type="checkbox"/>	<input type="checkbox"/>	<input type="checkbox"/>
12. Was appropriate statistical analysis used?	<input checked="" type="checkbox"/>	<input type="checkbox"/>	<input type="checkbox"/>	<input type="checkbox"/>

Overall appraisal: Include Exclude Seek further info

Comments (including reason for exclusion)

JBI CRITICAL APPRAISAL CHECKLIST FOR CASE CONTROL STUDIES

Reviewer Fernández Chirino Luisa Date 15/04/2021

Author Ramman, B., Cassar, M.P., et. al Year 2021 Record Number 208_33490928_LFC

	Yes	No	Unclear	Not applicable
1. Were the groups comparable other than the presence of disease in cases or the absence of disease in controls?	<input checked="" type="checkbox"/>	<input type="checkbox"/>	<input type="checkbox"/>	<input type="checkbox"/>
2. Were cases and controls matched appropriately?	<input checked="" type="checkbox"/>	<input type="checkbox"/>	<input type="checkbox"/>	<input type="checkbox"/>
3. Were the same criteria used for identification of cases and controls?	<input checked="" type="checkbox"/>	<input type="checkbox"/>	<input type="checkbox"/>	<input type="checkbox"/>
4. Was exposure measured in a standard, valid and reliable way?	<input checked="" type="checkbox"/>	<input type="checkbox"/>	<input type="checkbox"/>	<input type="checkbox"/>
5. Was exposure measured in the same way for cases and controls?	<input checked="" type="checkbox"/>	<input type="checkbox"/>	<input type="checkbox"/>	<input type="checkbox"/>
6. Were confounding factors identified?	<input checked="" type="checkbox"/>	<input type="checkbox"/>	<input type="checkbox"/>	<input type="checkbox"/>
7. Were strategies to deal with confounding factors stated?	<input checked="" type="checkbox"/>	<input type="checkbox"/>	<input type="checkbox"/>	<input type="checkbox"/>
8. Were outcomes assessed in a standard, valid and reliable way for cases and controls?	<input checked="" type="checkbox"/>	<input type="checkbox"/>	<input type="checkbox"/>	<input type="checkbox"/>
9. Was the exposure period of interest long enough to be meaningful?	<input checked="" type="checkbox"/>	<input type="checkbox"/>	<input type="checkbox"/>	<input type="checkbox"/>
10. Was appropriate statistical analysis used?	<input checked="" type="checkbox"/>	<input type="checkbox"/>	<input type="checkbox"/>	<input type="checkbox"/>

Overall appraisal: Include Exclude Seek further info

Comments (including reason for exclusion)

EXPLANATION OF CASE CONTROL STUDIES

CRITICAL APPRAISAL

How to cite: Moola S, Munn Z, Tufanaru C, Aromataris E, Sears K, Sfetcu R, Currie M, Qureshi R, Mattis P, Lisy K, Mu P-F. Chapter 7: Systematic reviews of etiology and risk. In: Aromataris E, Munn Z (Editors). *JBIManual for Evidence Synthesis*. JBI, 2020. Available from <https://synthesismanual.jbi.global>

Case Control Studies Critical Appraisal Tool

Answers: Yes, No, Unclear or Not/Applicable

1. Were the groups comparable other than presence of disease in cases or absence of disease in controls?

The control group should be representative of the source population that produced the cases. This is usually done by individual matching; wherein controls are selected for each case on the basis of similarity with respect to certain characteristics other than the exposure of interest. Frequency or group matching is an alternative method. Selection bias may result if the groups are not comparable.

2. Were cases and controls matched appropriately?

As in item 1, the study should include clear definitions of the source population. Sources from which cases and controls were recruited should be carefully looked at. For example, cancer registries may be used to recruit participants in a study examining risk factors for lung cancer, which typify population-based case control studies. Study participants may be selected from the target population, the source population, or from a pool of eligible participants (such as in hospital-based case control studies).

3. Were the same criteria used for identification of cases and controls?

It is useful to determine if patients were included in the study based on either a specified diagnosis or definition. This is more likely to decrease the risk of bias. Characteristics are another useful approach to matching groups, and studies that did not use specified diagnostic methods or definitions should provide evidence on matching by key characteristics. A case should be defined clearly. It is also important that controls must fulfil all the eligibility criteria defined for the cases except for those relating to diagnosis of the disease.

4. Was exposure measured in a standard, valid and reliable way?

The study should clearly describe the method of measurement of exposure. Assessing validity requires that a 'gold standard' is available to which the measure can be compared. The validity of exposure measurement usually relates to whether a current measure is appropriate or whether a measure of past exposure is needed.

Case control studies may investigate many different 'exposures' that may or may not be associated with the condition. In these cases, reviewers should use the main exposure of interest for their review to answer this question when using this tool at the study level.

Reliability refers to the processes included in an epidemiological study to check repeatability of measurements of the exposures. These usually include intra-observer reliability and inter-observer reliability.

5. Was exposure measured in the same way for cases and controls?

As in item 4, the study should clearly describe the method of measurement of exposure. The exposure measures should be clearly defined and described in detail. Assessment of exposure or

risk factors should have been carried out according to same procedures or protocols for both cases and controls.

6. Were confounding factors identified?

Confounding has occurred where the estimated intervention exposure effect is biased by the presence of some difference between the comparison groups (apart from the exposure investigated/of interest). Typical confounders include baseline characteristics, prognostic factors, or concomitant exposures (e.g. smoking). A confounder is a difference between the comparison groups and it influences the direction of the study results. A high quality study at the level of case control design will identify the potential confounders and measure them (where possible). This is difficult for studies where behavioral, attitudinal or lifestyle factors may impact on the results.

7. Were strategies to deal with confounding factors stated?

Strategies to deal with effects of confounding factors may be dealt within the study design or in data analysis. By matching or stratifying sampling of participants, effects of confounding factors can be adjusted for. When dealing with adjustment in data analysis, assess the statistics used in the study. Most will be some form of multivariate regression analysis to account for the confounding factors measured. Look out for a description of statistical methods as regression methods such as logistic regression are usually employed to deal with confounding factors/ variables of interest.

8. Were outcomes assessed in a standard, valid and reliable way for cases and controls?

Read the methods section of the paper. If for e.g. lung cancer is assessed based on existing definitions or diagnostic criteria, then the answer to this question is likely to be yes. If lung cancer is assessed using observer reported, or self-reported scales, the risk of over- or under-reporting is increased, and objectivity is compromised. Importantly, determine if the measurement tools used were validated instruments as this has a significant impact on outcome assessment validity.

Having established the objectivity of the outcome measurement (e.g. lung cancer) instrument, it's important to establish how the measurement was conducted. Were those involved in collecting data trained or educated in the use of the instrument/s? (e.g. radiographers). If there was more than one data collector, were they similar in terms of level of education, clinical or research experience, or level of responsibility in the piece of research being appraised?

9. Was the exposure period of interest long enough to be meaningful?

It is particularly important in a case control study that the exposure time was sufficient enough to show an association between the exposure and the outcome. It may be that the exposure period may be too short or too long to influence the outcome.

10. Was appropriate statistical analysis used?

As with any consideration of statistical analysis, consideration should be given to whether there was a more appropriate alternate statistical method that could have been used. The methods section should be detailed enough for reviewers to identify which analytical techniques were used (in particular, regression or stratification) and how specific confounders were measured.

For studies utilizing regression analysis, it is useful to identify if the study identified which variables were included and how they related to the outcome. If stratification was the analytical approach used, were the strata of analysis defined by the specified variables? Additionally, it is also important to assess the appropriateness of the analytical strategy in terms of the assumptions associated with the approach as differing methods of analysis are based on differing assumptions about the data and how it will respond.

JBI CRITICAL APPRAISAL CHECKLIST FOR CASE CONTROL STUDIES

Reviewer Fernández Chirino Luisa Date 15/04/2021

Author Ratchford, S., M., Stickford, J. L., et. al Year 2021 Record Number 209_33306450_LFC

	Yes	No	Unclear	Not applicable
1. Were the groups comparable other than the presence of disease in cases or the absence of disease in controls?	<input checked="" type="checkbox"/>	<input type="checkbox"/>	<input type="checkbox"/>	<input type="checkbox"/>
2. Were cases and controls matched appropriately?	<input checked="" type="checkbox"/>	<input type="checkbox"/>	<input type="checkbox"/>	<input type="checkbox"/>
3. Were the same criteria used for identification of cases and controls?	<input checked="" type="checkbox"/>	<input type="checkbox"/>	<input type="checkbox"/>	<input type="checkbox"/>
4. Was exposure measured in a standard, valid and reliable way?	<input checked="" type="checkbox"/>	<input type="checkbox"/>	<input type="checkbox"/>	<input type="checkbox"/>
5. Was exposure measured in the same way for cases and controls?	<input checked="" type="checkbox"/>	<input type="checkbox"/>	<input type="checkbox"/>	<input type="checkbox"/>
6. Were confounding factors identified?	<input checked="" type="checkbox"/>	<input type="checkbox"/>	<input type="checkbox"/>	<input type="checkbox"/>
7. Were strategies to deal with confounding factors stated?	<input checked="" type="checkbox"/>	<input type="checkbox"/>	<input type="checkbox"/>	<input type="checkbox"/>
8. Were outcomes assessed in a standard, valid and reliable way for cases and controls?	<input checked="" type="checkbox"/>	<input type="checkbox"/>	<input type="checkbox"/>	<input type="checkbox"/>
9. Was the exposure period of interest long enough to be meaningful?	<input checked="" type="checkbox"/>	<input type="checkbox"/>	<input type="checkbox"/>	<input type="checkbox"/>
10. Was appropriate statistical analysis used?	<input checked="" type="checkbox"/>	<input type="checkbox"/>	<input type="checkbox"/>	<input type="checkbox"/>

Overall appraisal: Include Exclude Seek further info

Comments (including reason for exclusion)

Not relevant to Long COVID.

EXPLANATION OF CASE CONTROL STUDIES

CRITICAL APPRAISAL

How to cite: Moola S, Munn Z, Tufanaru C, Aromataris E, Sears K, Sfetcu R, Currie M, Qureshi R, Mattis P, Lisy K, Mu P-F. Chapter 7: Systematic reviews of etiology and risk. In: Aromataris E, Munn Z (Editors). *JBIManual for Evidence Synthesis*. JBI, 2020. Available from <https://synthesismanual.jbi.global>

Case Control Studies Critical Appraisal Tool

Answers: Yes, No, Unclear or Not/Applicable

1. Were the groups comparable other than presence of disease in cases or absence of disease in controls?

The control group should be representative of the source population that produced the cases. This is usually done by individual matching; wherein controls are selected for each case on the basis of similarity with respect to certain characteristics other than the exposure of interest. Frequency or group matching is an alternative method. Selection bias may result if the groups are not comparable.

2. Were cases and controls matched appropriately?

As in item 1, the study should include clear definitions of the source population. Sources from which cases and controls were recruited should be carefully looked at. For example, cancer registries may be used to recruit participants in a study examining risk factors for lung cancer, which typify population-based case control studies. Study participants may be selected from the target population, the source population, or from a pool of eligible participants (such as in hospital-based case control studies).

3. Were the same criteria used for identification of cases and controls?

It is useful to determine if patients were included in the study based on either a specified diagnosis or definition. This is more likely to decrease the risk of bias. Characteristics are another useful approach to matching groups, and studies that did not use specified diagnostic methods or definitions should provide evidence on matching by key characteristics. A case should be defined clearly. It is also important that controls must fulfil all the eligibility criteria defined for the cases except for those relating to diagnosis of the disease.

4. Was exposure measured in a standard, valid and reliable way?

The study should clearly describe the method of measurement of exposure. Assessing validity requires that a 'gold standard' is available to which the measure can be compared. The validity of exposure measurement usually relates to whether a current measure is appropriate or whether a measure of past exposure is needed.

Case control studies may investigate many different 'exposures' that may or may not be associated with the condition. In these cases, reviewers should use the main exposure of interest for their review to answer this question when using this tool at the study level.

Reliability refers to the processes included in an epidemiological study to check repeatability of measurements of the exposures. These usually include intra-observer reliability and inter-observer reliability.

5. Was exposure measured in the same way for cases and controls?

As in item 4, the study should clearly describe the method of measurement of exposure. The exposure measures should be clearly defined and described in detail. Assessment of exposure or

risk factors should have been carried out according to same procedures or protocols for both cases and controls.

6. Were confounding factors identified?

Confounding has occurred where the estimated intervention exposure effect is biased by the presence of some difference between the comparison groups (apart from the exposure investigated/of interest). Typical confounders include baseline characteristics, prognostic factors, or concomitant exposures (e.g. smoking). A confounder is a difference between the comparison groups and it influences the direction of the study results. A high quality study at the level of case control design will identify the potential confounders and measure them (where possible). This is difficult for studies where behavioral, attitudinal or lifestyle factors may impact on the results.

7. Were strategies to deal with confounding factors stated?

Strategies to deal with effects of confounding factors may be dealt within the study design or in data analysis. By matching or stratifying sampling of participants, effects of confounding factors can be adjusted for. When dealing with adjustment in data analysis, assess the statistics used in the study. Most will be some form of multivariate regression analysis to account for the confounding factors measured. Look out for a description of statistical methods as regression methods such as logistic regression are usually employed to deal with confounding factors/ variables of interest.

8. Were outcomes assessed in a standard, valid and reliable way for cases and controls?

Read the methods section of the paper. If for e.g. lung cancer is assessed based on existing definitions or diagnostic criteria, then the answer to this question is likely to be yes. If lung cancer is assessed using observer reported, or self-reported scales, the risk of over- or under-reporting is increased, and objectivity is compromised. Importantly, determine if the measurement tools used were validated instruments as this has a significant impact on outcome assessment validity.

Having established the objectivity of the outcome measurement (e.g. lung cancer) instrument, it's important to establish how the measurement was conducted. Were those involved in collecting data trained or educated in the use of the instrument/s? (e.g. radiographers). If there was more than one data collector, were they similar in terms of level of education, clinical or research experience, or level of responsibility in the piece of research being appraised?

9. Was the exposure period of interest long enough to be meaningful?

It is particularly important in a case control study that the exposure time was sufficient enough to show an association between the exposure and the outcome. It may be that the exposure period may be too short or too long to influence the outcome.

10. Was appropriate statistical analysis used?

As with any consideration of statistical analysis, consideration should be given to whether there was a more appropriate alternate statistical method that could have been used. The methods section should be detailed enough for reviewers to identify which analytical techniques were used (in particular, regression or stratification) and how specific confounders were measured.

For studies utilizing regression analysis, it is useful to identify if the study identified which variables were included and how they related to the outcome. If stratification was the analytical approach used, were the strata of analysis defined by the specified variables? Additionally, it is also important to assess the appropriateness of the analytical strategy in terms of the assumptions associated with the approach as differing methods of analysis are based on differing assumptions about the data and how it will respond.

JBI CRITICAL APPRAISAL CHECKLIST FOR COHORT STUDIES

Reviewer Mónica Itzel Martínez Gutiérrez Date 31/03/2021

Author Rcsales-Castillo A, García de Los Ríos C, Mediavilla García Year 2021 Record Number 210 33521308 MIMG

	Yes	No	Unclear	Not applicable
1. Were the two groups similar and recruited from the same population?	<input type="checkbox"/>	<input type="checkbox"/>	<input type="checkbox"/>	<input checked="" type="checkbox"/>
2. Were the exposures measured similarly to assign people to both exposed and unexposed groups?	<input type="checkbox"/>	<input type="checkbox"/>	<input type="checkbox"/>	<input checked="" type="checkbox"/>
3. Was the exposure measured in a valid and reliable way?	<input type="checkbox"/>	<input type="checkbox"/>	<input type="checkbox"/>	<input checked="" type="checkbox"/>
4. Were confounding factors identified?	<input type="checkbox"/>	<input checked="" type="checkbox"/>	<input type="checkbox"/>	<input type="checkbox"/>
5. Were strategies to deal with confounding factors stated?	<input type="checkbox"/>	<input checked="" type="checkbox"/>	<input type="checkbox"/>	<input type="checkbox"/>
6. Were the groups/participants free of the outcome at the start of the study (or at the moment of exposure)?	<input type="checkbox"/>	<input checked="" type="checkbox"/>	<input type="checkbox"/>	<input type="checkbox"/>
7. Were the outcomes measured in a valid and reliable way?	<input checked="" type="checkbox"/>	<input type="checkbox"/>	<input type="checkbox"/>	<input type="checkbox"/>
8. Was the follow up time reported and sufficient to be long enough for outcomes to occur?	<input checked="" type="checkbox"/>	<input type="checkbox"/>	<input type="checkbox"/>	<input type="checkbox"/>
9. Was follow up complete, and if not, were the reasons to loss to follow up described and explored?	<input checked="" type="checkbox"/>	<input type="checkbox"/>	<input type="checkbox"/>	<input type="checkbox"/>
10. Were strategies to address incomplete follow up utilized?	<input type="checkbox"/>	<input type="checkbox"/>	<input checked="" type="checkbox"/>	<input type="checkbox"/>
11. Was appropriate statistical analysis used?	<input type="checkbox"/>	<input type="checkbox"/>	<input checked="" type="checkbox"/>	<input type="checkbox"/>

Overall appraisal: Include Exclude Seek further info

Comments (Including reason for exclusion)

JBI CRITICAL APPRAISAL CHECKLIST FOR CASE CONTROL STUDIES

Reviewer Fernández Chirino Luisa Date 15/04/2021

Author Sheng, W.H., Lui, W.D., et. al Year 2021 Record Number 211_33139151_LFC

	Yes	No	Unclear	Not applicable
1. Were the groups comparable other than the presence of disease in cases or the absence of disease in controls?	<input checked="" type="checkbox"/>	<input type="checkbox"/>	<input type="checkbox"/>	<input type="checkbox"/>
2. Were cases and controls matched appropriately?	<input checked="" type="checkbox"/>	<input type="checkbox"/>	<input type="checkbox"/>	<input type="checkbox"/>
3. Were the same criteria used for identification of cases and controls?	<input checked="" type="checkbox"/>	<input type="checkbox"/>	<input type="checkbox"/>	<input type="checkbox"/>
4. Was exposure measured in a standard, valid and reliable way?	<input checked="" type="checkbox"/>	<input type="checkbox"/>	<input type="checkbox"/>	<input type="checkbox"/>
5. Was exposure measured in the same way for cases and controls?	<input checked="" type="checkbox"/>	<input type="checkbox"/>	<input type="checkbox"/>	<input type="checkbox"/>
6. Were confounding factors identified?	<input checked="" type="checkbox"/>	<input type="checkbox"/>	<input type="checkbox"/>	<input type="checkbox"/>
7. Were strategies to deal with confounding factors stated?	<input checked="" type="checkbox"/>	<input type="checkbox"/>	<input type="checkbox"/>	<input type="checkbox"/>
8. Were outcomes assessed in a standard, valid and reliable way for cases and controls?	<input checked="" type="checkbox"/>	<input type="checkbox"/>	<input type="checkbox"/>	<input type="checkbox"/>
9. Was the exposure period of interest long enough to be meaningful?	<input checked="" type="checkbox"/>	<input type="checkbox"/>	<input type="checkbox"/>	<input type="checkbox"/>
10. Was appropriate statistical analysis used?	<input checked="" type="checkbox"/>	<input type="checkbox"/>	<input type="checkbox"/>	<input type="checkbox"/>

Overall appraisal: Include Exclude Seek further info

Comments (including reason for exclusion)

Does not speak about Long COVID.

EXPLANATION OF CASE CONTROL STUDIES

CRITICAL APPRAISAL

How to cite: Moola S, Munn Z, Tufanaru C, Aromataris E, Sears K, Sfetcu R, Currie M, Qureshi R, Mattis P, Lisy K, Mu P-F. Chapter 7: Systematic reviews of etiology and risk. In: Aromataris E, Munn Z (Editors). *JBIManual for Evidence Synthesis*. JBI, 2020. Available from <https://synthesismanual.jbi.global>

Case Control Studies Critical Appraisal Tool

Answers: Yes, No, Unclear or Not/Applicable

1. Were the groups comparable other than presence of disease in cases or absence of disease in controls?

The control group should be representative of the source population that produced the cases. This is usually done by individual matching; wherein controls are selected for each case on the basis of similarity with respect to certain characteristics other than the exposure of interest. Frequency or group matching is an alternative method. Selection bias may result if the groups are not comparable.

2. Were cases and controls matched appropriately?

As in item 1, the study should include clear definitions of the source population. Sources from which cases and controls were recruited should be carefully looked at. For example, cancer registries may be used to recruit participants in a study examining risk factors for lung cancer, which typify population-based case control studies. Study participants may be selected from the target population, the source population, or from a pool of eligible participants (such as in hospital-based case control studies).

3. Were the same criteria used for identification of cases and controls?

It is useful to determine if patients were included in the study based on either a specified diagnosis or definition. This is more likely to decrease the risk of bias. Characteristics are another useful approach to matching groups, and studies that did not use specified diagnostic methods or definitions should provide evidence on matching by key characteristics. A case should be defined clearly. It is also important that controls must fulfil all the eligibility criteria defined for the cases except for those relating to diagnosis of the disease.

4. Was exposure measured in a standard, valid and reliable way?

The study should clearly describe the method of measurement of exposure. Assessing validity requires that a 'gold standard' is available to which the measure can be compared. The validity of exposure measurement usually relates to whether a current measure is appropriate or whether a measure of past exposure is needed.

Case control studies may investigate many different 'exposures' that may or may not be associated with the condition. In these cases, reviewers should use the main exposure of interest for their review to answer this question when using this tool at the study level.

Reliability refers to the processes included in an epidemiological study to check repeatability of measurements of the exposures. These usually include intra-observer reliability and inter-observer reliability.

5. Was exposure measured in the same way for cases and controls?

As in item 4, the study should clearly describe the method of measurement of exposure. The exposure measures should be clearly defined and described in detail. Assessment of exposure or

risk factors should have been carried out according to same procedures or protocols for both cases and controls.

6. Were confounding factors identified?

Confounding has occurred where the estimated intervention exposure effect is biased by the presence of some difference between the comparison groups (apart from the exposure investigated/of interest). Typical confounders include baseline characteristics, prognostic factors, or concomitant exposures (e.g. smoking). A confounder is a difference between the comparison groups and it influences the direction of the study results. A high quality study at the level of case control design will identify the potential confounders and measure them (where possible). This is difficult for studies where behavioral, attitudinal or lifestyle factors may impact on the results.

7. Were strategies to deal with confounding factors stated?

Strategies to deal with effects of confounding factors may be dealt within the study design or in data analysis. By matching or stratifying sampling of participants, effects of confounding factors can be adjusted for. When dealing with adjustment in data analysis, assess the statistics used in the study. Most will be some form of multivariate regression analysis to account for the confounding factors measured. Look out for a description of statistical methods as regression methods such as logistic regression are usually employed to deal with confounding factors/ variables of interest.

8. Were outcomes assessed in a standard, valid and reliable way for cases and controls?

Read the methods section of the paper. If for e.g. lung cancer is assessed based on existing definitions or diagnostic criteria, then the answer to this question is likely to be yes. If lung cancer is assessed using observer reported, or self-reported scales, the risk of over- or under-reporting is increased, and objectivity is compromised. Importantly, determine if the measurement tools used were validated instruments as this has a significant impact on outcome assessment validity.

Having established the objectivity of the outcome measurement (e.g. lung cancer) instrument, it's important to establish how the measurement was conducted. Were those involved in collecting data trained or educated in the use of the instrument/s? (e.g. radiographers). If there was more than one data collector, were they similar in terms of level of education, clinical or research experience, or level of responsibility in the piece of research being appraised?

9. Was the exposure period of interest long enough to be meaningful?

It is particularly important in a case control study that the exposure time was sufficient enough to show an association between the exposure and the outcome. It may be that the exposure period may be too short or too long to influence the outcome.

10. Was appropriate statistical analysis used?

As with any consideration of statistical analysis, consideration should be given to whether there was a more appropriate alternate statistical method that could have been used. The methods section should be detailed enough for reviewers to identify which analytical techniques were used (in particular, regression or stratification) and how specific confounders were measured.

For studies utilizing regression analysis, it is useful to identify if the study identified which variables were included and how they related to the outcome. If stratification was the analytical approach used, were the strata of analysis defined by the specified variables? Additionally, it is also important to assess the appropriateness of the analytical strategy in terms of the assumptions associated with the approach as differing methods of analysis are based on differing assumptions about the data and how it will respond.

JBI CRITICAL APPRAISAL CHECKLIST FOR ANALYTICAL CROSS SECTIONAL STUDIES

Reviewer Marco Antonio Delaye Martínez Date 20/04/21

Author Townsend L., Dowds J., O'Brien K., et al. Year 2020 Record Number 212_33413026

	Yes	No	Unclear	Not applicable
1. Were the criteria for inclusion in the sample clearly defined?	<input checked="" type="checkbox"/>	<input type="checkbox"/>	<input type="checkbox"/>	<input type="checkbox"/>
2. Were the study subjects and the setting described in detail?	<input checked="" type="checkbox"/>	<input type="checkbox"/>	<input type="checkbox"/>	<input type="checkbox"/>
3. Was the exposure measured in a valid and reliable way?	<input checked="" type="checkbox"/>	<input type="checkbox"/>	<input type="checkbox"/>	<input type="checkbox"/>
4. Were objective, standard criteria used for measurement of the condition?	<input checked="" type="checkbox"/>	<input type="checkbox"/>	<input type="checkbox"/>	<input type="checkbox"/>
5. Were confounding factors identified?	<input checked="" type="checkbox"/>	<input type="checkbox"/>	<input type="checkbox"/>	<input type="checkbox"/>
6. Were strategies to deal with confounding factors stated?	<input checked="" type="checkbox"/>	<input type="checkbox"/>	<input type="checkbox"/>	<input type="checkbox"/>
7. Were the outcomes measured in a valid and reliable way?	<input checked="" type="checkbox"/>	<input type="checkbox"/>	<input type="checkbox"/>	<input type="checkbox"/>
8. Was appropriate statistical analysis used?	<input checked="" type="checkbox"/>	<input type="checkbox"/>	<input type="checkbox"/>	<input type="checkbox"/>

Overall appraisal: Include Exclude Seek further info

Comments (Including reason for exclusion)

No comments.

JBI CRITICAL APPRAISAL CHECKLIST FOR COHORT STUDIES

Reviewer Fernández Chirino Luisa Date 15/04/2021

Author Myall, K.J., Mukherjee, B., et. al. Year 2021 Record Number 213_33433263_LFC

	Yes	No	Unclear	Not applicable
1. Were the two groups similar and recruited from the same population?	<input checked="" type="checkbox"/>	<input type="checkbox"/>	<input type="checkbox"/>	<input type="checkbox"/>
2. Were the exposures measured similarly to assign people	<input checked="" type="checkbox"/>	<input type="checkbox"/>	<input type="checkbox"/>	<input type="checkbox"/>
3. to both exposed and unexposed groups?				
4. Was the exposure measured in a valid and reliable way?	<input checked="" type="checkbox"/>	<input type="checkbox"/>	<input type="checkbox"/>	<input type="checkbox"/>
5. Were confounding factors identified?	<input checked="" type="checkbox"/>	<input type="checkbox"/>	<input type="checkbox"/>	<input type="checkbox"/>
6. Were strategies to deal with confounding factors stated?	<input checked="" type="checkbox"/>	<input type="checkbox"/>	<input type="checkbox"/>	<input type="checkbox"/>
7. Were the groups/participants free of the outcome at the start of the study (or at the moment of exposure)?	<input checked="" type="checkbox"/>	<input type="checkbox"/>	<input type="checkbox"/>	<input type="checkbox"/>
8. Were the outcomes measured in a valid and reliable way?	<input checked="" type="checkbox"/>	<input type="checkbox"/>	<input type="checkbox"/>	<input type="checkbox"/>
9. Was the follow up time reported and sufficient to be long enough for outcomes to occur?	<input checked="" type="checkbox"/>	<input type="checkbox"/>	<input type="checkbox"/>	<input type="checkbox"/>
10. Was follow up complete, and if not, were the reasons to loss to follow up described and explored?	<input checked="" type="checkbox"/>	<input type="checkbox"/>	<input type="checkbox"/>	<input type="checkbox"/>
11. Were strategies to address incomplete follow up utilized?	<input checked="" type="checkbox"/>	<input type="checkbox"/>	<input type="checkbox"/>	<input type="checkbox"/>
12. Was appropriate statistical analysis used?	<input checked="" type="checkbox"/>	<input type="checkbox"/>	<input type="checkbox"/>	<input type="checkbox"/>

Overall appraisal: Include Exclude Seek further info

Comments (including reason for exclusion)

JBI CRITICAL APPRAISAL CHECKLIST FOR TEXT AND OPINION PAPERS

Reviewer Marco Antonio Delaye Martinez Date 19/04/21

Author Wijeratne G., Crewther S. Year 2020 Record Number 214_33543150

	Yes	No	Unclear	Not applicable
1. Is the source of the opinion clearly identified?	<input checked="" type="checkbox"/>	<input type="checkbox"/>	<input type="checkbox"/>	<input type="checkbox"/>
2. Does the source of opinion have standing in the field of expertise?	<input checked="" type="checkbox"/>	<input type="checkbox"/>	<input type="checkbox"/>	<input type="checkbox"/>
3. Are the interests of the relevant population the central focus of the opinion?	<input checked="" type="checkbox"/>	<input type="checkbox"/>	<input type="checkbox"/>	<input type="checkbox"/>
4. Is the stated position the result of an analytical process, and is there logic in the opinion expressed?	<input checked="" type="checkbox"/>	<input type="checkbox"/>	<input type="checkbox"/>	<input type="checkbox"/>
5. Is there reference to the extant literature?	<input checked="" type="checkbox"/>	<input type="checkbox"/>	<input type="checkbox"/>	<input type="checkbox"/>
6. Is any incongruence with the literature/sources logically defended?	<input type="checkbox"/>	<input type="checkbox"/>	<input checked="" type="checkbox"/>	<input type="checkbox"/>

Overall appraisal: Include Exclude Seek further info

Comments (Including reason for exclusion)

Se presenta una revision de una guía publicada por 'The Royal Australian Colleague for General Practitioners' para la identificacion y manejo del Síndrome post-COVID 19 agudo. No se acepta por la naturaleza del artículo, sin embargo es útil para discusión.

JBI CRITICAL APPRAISAL CHECKLIST FOR COHORT STUDIES

Reviewer Marco Antonio Delayo Martínez Date _____
 Author Moreno-Perez et al Year 2021 Record Number 215_33450302

	Yes	No	Unclear	Not applicable
1. Were the two groups similar and recruited from the same population?	<input checked="" type="checkbox"/>	<input type="checkbox"/>	<input type="checkbox"/>	<input type="checkbox"/>
2. Were the exposures measured similarly to assign people to both exposed and unexposed groups?	<input checked="" type="checkbox"/>	<input type="checkbox"/>	<input type="checkbox"/>	<input type="checkbox"/>
3. Was the exposure measured in a valid and reliable way?	<input checked="" type="checkbox"/>	<input type="checkbox"/>	<input type="checkbox"/>	<input type="checkbox"/>
4. Were confounding factors identified?	<input type="checkbox"/>	<input type="checkbox"/>	<input type="checkbox"/>	<input type="checkbox"/>
5. Were strategies to deal with confounding factors stated?	<input checked="" type="checkbox"/>	<input type="checkbox"/>	<input type="checkbox"/>	<input type="checkbox"/>
6. Were the groups/participants free of the outcome at the start of the study (or at the moment of exposure)?	<input checked="" type="checkbox"/>	<input type="checkbox"/>	<input type="checkbox"/>	<input type="checkbox"/>
7. Were the outcomes measured in a valid and reliable way?	<input checked="" type="checkbox"/>	<input type="checkbox"/>	<input type="checkbox"/>	<input type="checkbox"/>
8. Was the follow up time reported and sufficient to be long enough for outcomes to occur?	<input checked="" type="checkbox"/>	<input type="checkbox"/>	<input type="checkbox"/>	<input type="checkbox"/>
9. Was follow up complete, and if not, were the reasons to loss to follow up described and explored?	<input checked="" type="checkbox"/>	<input type="checkbox"/>	<input type="checkbox"/>	<input type="checkbox"/>
10. Were strategies to address incomplete follow up utilized?	<input checked="" type="checkbox"/>	<input type="checkbox"/>	<input type="checkbox"/>	<input type="checkbox"/>
11. Was appropriate statistical analysis used?	<input checked="" type="checkbox"/>	<input type="checkbox"/>	<input type="checkbox"/>	<input type="checkbox"/>

Overall appraisal: Include Exclude Seek further info

Comments (Including reason for exclusion)

JBI CRITICAL APPRAISAL CHECKLIST FOR COHORT STUDIES

Reviewer Fernández Chirino Luisa Date 15/04/2021

Author Weerahandi, H., Hochman, K., et. al. Year 2021 Record Number 216_33443703_LFC

	Yes	No	Unclear	Not applicable
1. Were the two groups similar and recruited from the same population?	<input checked="" type="checkbox"/>	<input type="checkbox"/>	<input type="checkbox"/>	<input type="checkbox"/>
2. Were the exposures measured similarly to assign people	<input checked="" type="checkbox"/>	<input type="checkbox"/>	<input type="checkbox"/>	<input type="checkbox"/>
3. to both exposed and unexposed groups?				
4. Was the exposure measured in a valid and reliable way?	<input checked="" type="checkbox"/>	<input type="checkbox"/>	<input type="checkbox"/>	<input type="checkbox"/>
5. Were confounding factors identified?	<input checked="" type="checkbox"/>	<input type="checkbox"/>	<input type="checkbox"/>	<input type="checkbox"/>
6. Were strategies to deal with confounding factors stated?	<input checked="" type="checkbox"/>	<input type="checkbox"/>	<input type="checkbox"/>	<input type="checkbox"/>
7. Were the groups/participants free of the outcome at the start of the study (or at the moment of exposure)?	<input checked="" type="checkbox"/>	<input type="checkbox"/>	<input type="checkbox"/>	<input type="checkbox"/>
8. Were the outcomes measured in a valid and reliable way?	<input checked="" type="checkbox"/>	<input type="checkbox"/>	<input type="checkbox"/>	<input type="checkbox"/>
9. Was the follow up time reported and sufficient to be long enough for outcomes to occur?	<input checked="" type="checkbox"/>	<input type="checkbox"/>	<input type="checkbox"/>	<input type="checkbox"/>
10. Was follow up complete, and if not, were the reasons to loss to follow up described and explored?	<input checked="" type="checkbox"/>	<input type="checkbox"/>	<input type="checkbox"/>	<input type="checkbox"/>
11. Were strategies to address incomplete follow up utilized?	<input checked="" type="checkbox"/>	<input type="checkbox"/>	<input type="checkbox"/>	<input type="checkbox"/>
12. Was appropriate statistical analysis used?	<input checked="" type="checkbox"/>	<input type="checkbox"/>	<input type="checkbox"/>	<input type="checkbox"/>

Overall appraisal: Include Exclude Seek further info

Comments (including reason for exclusion)

JBI CRITICAL APPRAISAL CHECKLIST FOR CASE REPORTS

Reviewer Marco Antonio Delayo Martínez Date 20/04/21

Author Iqbal P. Laswi B., Jamshaid M., et al. Year 2020 Record Number 217_33446625

	Yes	No	Unclear	Not applicable
1. Were patient's demographic characteristics clearly described?	<input checked="" type="checkbox"/>	<input type="checkbox"/>	<input type="checkbox"/>	<input type="checkbox"/>
2. Was the patient's history clearly described and presented as a timeline?	<input checked="" type="checkbox"/>	<input type="checkbox"/>	<input type="checkbox"/>	<input type="checkbox"/>
3. Was the current clinical condition of the patient on presentation clearly described?	<input checked="" type="checkbox"/>	<input type="checkbox"/>	<input type="checkbox"/>	<input type="checkbox"/>
4. Were diagnostic tests or assessment methods and the results clearly described?	<input checked="" type="checkbox"/>	<input type="checkbox"/>	<input type="checkbox"/>	<input type="checkbox"/>
5. Was the intervention(s) or treatment procedure(s) clearly described?	<input checked="" type="checkbox"/>	<input type="checkbox"/>	<input type="checkbox"/>	<input type="checkbox"/>
6. Was the post-intervention clinical condition clearly described?	<input checked="" type="checkbox"/>	<input type="checkbox"/>	<input type="checkbox"/>	<input type="checkbox"/>
7. Were adverse events (harms) or unanticipated events identified and described?	<input checked="" type="checkbox"/>	<input type="checkbox"/>	<input type="checkbox"/>	<input type="checkbox"/>
8. Does the case report provide takeaway lessons?	<input type="checkbox"/>	<input checked="" type="checkbox"/>	<input type="checkbox"/>	<input type="checkbox"/>

Overall appraisal: Include Exclude Seek further info

Comments (including reason for exclusion)

No se reporta suficiente evidencia para atribuir estas características a PACS.

JBI CRITICAL APPRAISAL CHECKLIST FOR CASE CONTROL STUDIES

Reviewer Marco Antonio Delaye Martínez Date 20/04/21

Author Ortelki P, Ferrazzoli D, Sebastianelli L, et al. Year 2020 Record Number 218 33359928

	Yes	No	Unclear	Not applicable
1. Were the groups comparable other than the presence of disease in cases or the absence of disease in controls?	<input checked="" type="checkbox"/>	<input type="checkbox"/>	<input type="checkbox"/>	<input type="checkbox"/>
2. Were cases and controls matched appropriately?	<input checked="" type="checkbox"/>	<input type="checkbox"/>	<input type="checkbox"/>	<input type="checkbox"/>
3. Were the same criteria used for identification of cases and controls?	<input checked="" type="checkbox"/>	<input type="checkbox"/>	<input type="checkbox"/>	<input type="checkbox"/>
4. Was exposure measured in a standard, valid and reliable way?	<input checked="" type="checkbox"/>	<input type="checkbox"/>	<input type="checkbox"/>	<input type="checkbox"/>
5. Was exposure measured in the same way for cases and controls?	<input checked="" type="checkbox"/>	<input type="checkbox"/>	<input type="checkbox"/>	<input type="checkbox"/>
6. Were confounding factors identified?	<input checked="" type="checkbox"/>	<input type="checkbox"/>	<input type="checkbox"/>	<input type="checkbox"/>
7. Were strategies to deal with confounding factors stated?	<input checked="" type="checkbox"/>	<input type="checkbox"/>	<input type="checkbox"/>	<input type="checkbox"/>
8. Were outcomes assessed in a standard, valid and reliable way for cases and controls?	<input checked="" type="checkbox"/>	<input type="checkbox"/>	<input type="checkbox"/>	<input type="checkbox"/>
9. Was the exposure period of interest long enough to be meaningful?	<input checked="" type="checkbox"/>	<input type="checkbox"/>	<input type="checkbox"/>	<input type="checkbox"/>

10. Was appropriate statistical analysis used?



Overall appraisal:

Include



Exclude



Seek further info



Comments (including reason for exclusion)

No aporta informacion útil para los fines de la presente revisión sistemática.

JBI CRITICAL APPRAISAL CHECKLIST FOR SYSTEMATIC REVIEWS AND RESEARCH SYNTHESSES

Reviewer Fernández Chirino Luisa Date 15/04/2020

Author Tjan, L. H., Nagano, T., et. al. Year 2020 Record Number 219_33575497_LFC

	Yes	No	Unclear	Not applicable
1. Is the review question clearly and explicitly stated?	<input checked="" type="checkbox"/>	<input type="checkbox"/>	<input type="checkbox"/>	<input type="checkbox"/>
2. Were the inclusion criteria appropriate for the review question?	<input checked="" type="checkbox"/>	<input type="checkbox"/>	<input type="checkbox"/>	<input type="checkbox"/>
3. Was the search strategy appropriate?	<input checked="" type="checkbox"/>	<input type="checkbox"/>	<input type="checkbox"/>	<input type="checkbox"/>
4. Were the sources and resources used to search for studies adequate?	<input checked="" type="checkbox"/>	<input type="checkbox"/>	<input type="checkbox"/>	<input type="checkbox"/>
5. Were the criteria for appraising studies appropriate?	<input checked="" type="checkbox"/>	<input type="checkbox"/>	<input type="checkbox"/>	<input type="checkbox"/>
6. Was critical appraisal conducted by two or more reviewers independently?	<input checked="" type="checkbox"/>	<input type="checkbox"/>	<input type="checkbox"/>	<input type="checkbox"/>
7. Were there methods to minimize errors in data extraction?	<input checked="" type="checkbox"/>	<input type="checkbox"/>	<input type="checkbox"/>	<input type="checkbox"/>
8. Were the methods used to combine studies appropriate?	<input checked="" type="checkbox"/>	<input type="checkbox"/>	<input type="checkbox"/>	<input type="checkbox"/>
9. Was the likelihood of publication bias assessed?	<input checked="" type="checkbox"/>	<input type="checkbox"/>	<input type="checkbox"/>	<input type="checkbox"/>
10. Were recommendations for policy and/or practice supported by the reported data?	<input type="checkbox"/>	<input type="checkbox"/>	<input checked="" type="checkbox"/>	<input type="checkbox"/>
11. Were the specific directives for new research appropriate?	<input type="checkbox"/>	<input type="checkbox"/>	<input checked="" type="checkbox"/>	<input type="checkbox"/>

Overall appraisal: Include Exclude Seek further info

Comments (including reason for exclusion)

Too general.

JBI CRITICAL APPRAISAL CHECKLIST FOR COHORT STUDIES

Reviewer Marco Antonio Delayo Martínez Date 20/04/21

Author Brant-Zawadski M., Fridman D., Robinson P., et al. Year 2020 Record Number 220_33604403

	Yes	No	Unclear	Not applicable
1. Were the two groups similar and recruited from the same population?	<input checked="" type="checkbox"/>	<input type="checkbox"/>	<input type="checkbox"/>	<input type="checkbox"/>
2. Were the exposures measured similarly to assign people to both exposed and unexposed groups?	<input checked="" type="checkbox"/>	<input type="checkbox"/>	<input type="checkbox"/>	<input type="checkbox"/>
3. Was the exposure measured in a valid and reliable way?	<input checked="" type="checkbox"/>	<input type="checkbox"/>	<input type="checkbox"/>	<input type="checkbox"/>
4. Were confounding factors identified?	<input checked="" type="checkbox"/>	<input type="checkbox"/>	<input type="checkbox"/>	<input type="checkbox"/>
5. Were strategies to deal with confounding factors stated?	<input checked="" type="checkbox"/>	<input type="checkbox"/>	<input type="checkbox"/>	<input type="checkbox"/>
6. Were the groups/participants free of the outcome at the start of the study (or at the moment of exposure)?	<input checked="" type="checkbox"/>	<input type="checkbox"/>	<input type="checkbox"/>	<input type="checkbox"/>
7. Were the outcomes measured in a valid and reliable way?	<input checked="" type="checkbox"/>	<input type="checkbox"/>	<input type="checkbox"/>	<input type="checkbox"/>
8. Was the follow up time reported and sufficient to be long enough for outcomes to occur?	<input checked="" type="checkbox"/>	<input type="checkbox"/>	<input type="checkbox"/>	<input type="checkbox"/>
9. Was follow up complete, and if not, were the reasons to loss to follow up described and explored?	<input checked="" type="checkbox"/>	<input type="checkbox"/>	<input type="checkbox"/>	<input type="checkbox"/>
10. Were strategies to address incomplete follow up utilized?	<input checked="" type="checkbox"/>	<input type="checkbox"/>	<input type="checkbox"/>	<input type="checkbox"/>
11. Was appropriate statistical analysis used?	<input checked="" type="checkbox"/>	<input type="checkbox"/>	<input type="checkbox"/>	<input type="checkbox"/>

Overall appraisal: Include Exclude Seek further info

Comments (Including reason for exclusion)

El artículo no aporta información útil para los fines de la presente revisión sistemática.