

Supplemental Acknowledgement

Members of the Nephrotic Syndrome Study Network (NEPTUNE)

NEPTUNE Enrolling Centers

Cleveland Clinic, Cleveland, OH: K Dell*, J Sedor**, M Schachere#, J Negrey#
Children's Hospital, Los Angeles, CA: K Lemley*, E Lim#
Children's Mercy Hospital, Kansas City, MO: T Srivastava*, A Garrett#
Cohen Children's Hospital, New Hyde Park, NY: C Sethna*, K Laurent #
Columbia University, New York, NY: P Canetta*, A Pradhan#
Emory University, Atlanta, GA: L Greenbaum*, C Wang**, C Kang#
Harbor-University of California Los Angeles Medical Center: S Adler*, J LaPage#
John H. Stroger Jr. Hospital of Cook County, Chicago, IL: A Athavale*, M Itteera
Johns Hopkins Medicine, Baltimore, MD: M Atkinson*, S Boynton#
Mayo Clinic, Rochester, MN: F Fervenza*, M Hogan**, J Lieske*, V Chernitskiy#
Montefiore Medical Center, Bronx, NY: F Kaskel*, M Ross*, P Flynn#
NIDDK Intramural, Bethesda MD: J Kopp*, J Blake#
New York University Medical Center, New York, NY: H Trachtman*, O Zhdanova**, F Modersitzki#, S Vento#
Stanford University, Stanford, CA: R Lafayette*, K Mehta#
Temple University, Philadelphia, PA: C Gadegbeku*, S Quinn-Boyle#
University Health Network Toronto: M Hladunewich**, H Reich**, P Ling#, M Romano#
University of Miami, Miami, FL: A Fornoni*, C Bidot#
University of Michigan, Ann Arbor, MI: M Kretzler*, D Gipson*, A Williams#, J LaVigne#
University of North Carolina, Chapel Hill, NC: V Derebail*, K Gibson*, E Cole#, J Ormond-Foster#
University of Pennsylvania, Philadelphia, PA: L Holzman*, K Meyers**, K Kallem#, A Swenson#
University of Texas Southwestern, Dallas, TX: K Sambandam*, Z Wang#, M Rogers#
University of Washington, Seattle, WA: A Jefferson*, S Hingorani**, K Tuttle**§, M Bray#, M Kelton#, A Cooper#§
Wake Forest University Baptist Health, Winston-Salem, NC: JJ Lin*, Stefanie Baker#

Data Analysis and Coordinating Center: M Kretzler, L Barisoni, J Bixler, H Desmond, S Eddy, D Fermin, C Gadegbeku, B Gillespie, D Gipson, L Holzman, V Kurtz, M Larkina, J Lavigne, S Li, S Li, CC Lienczewski, J Liu, T Mainieri, L Mariani, M Sampson, J Sedor, A Smith, A Williams, J Zee.

Digital Pathology Committee: Carmen Avila-Casado (University Health Network, Toronto), Serena Bagnasco (Johns Hopkins University), Joseph Gaut (Washington University in St Louis), Stephen Hewitt (National Cancer Institute), Jeff Hodgins (University of Michigan), Kevin Lemley (Children's Hospital of Los Angeles), Laura Mariani (University of Michigan), Matthew Palmer (University of Pennsylvania), Avi Rosenberg (Johns Hopkins University), Virginie Royal (University of Montreal), David Thomas (University of Miami), Jarcy Zee (University of Pennsylvania) Co-Chairs: Laura Barisoni (Duke University) and Cynthia Nast (Cedar Sinai).

*Principal Investigator; **Co-investigator; #Study Coordinator

§Providence Medical Research Center, Spokane, WA

Fig S1. Gene expression levels across CKD molecular categories and healthy controls

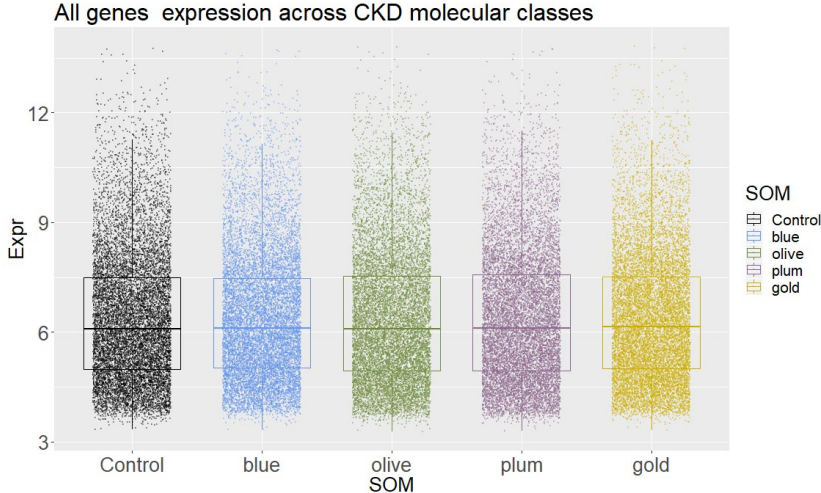

Fig S2. eGFR by molecular category stratified by CKD stage

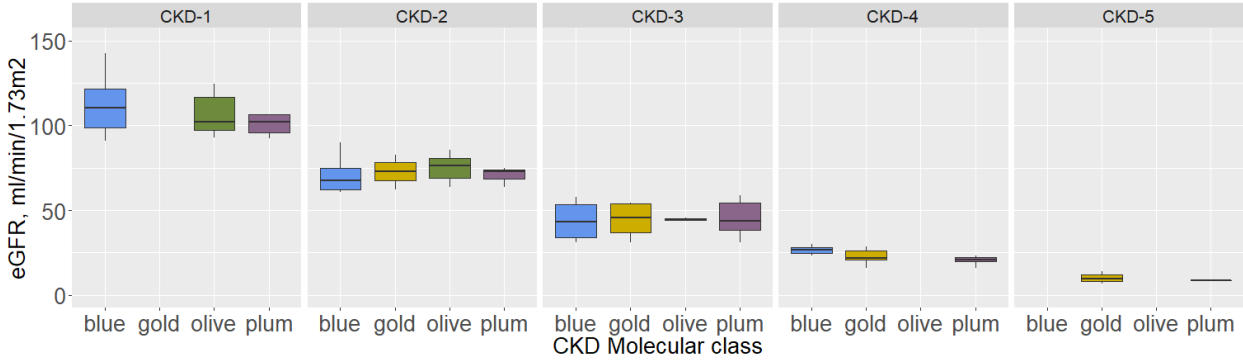
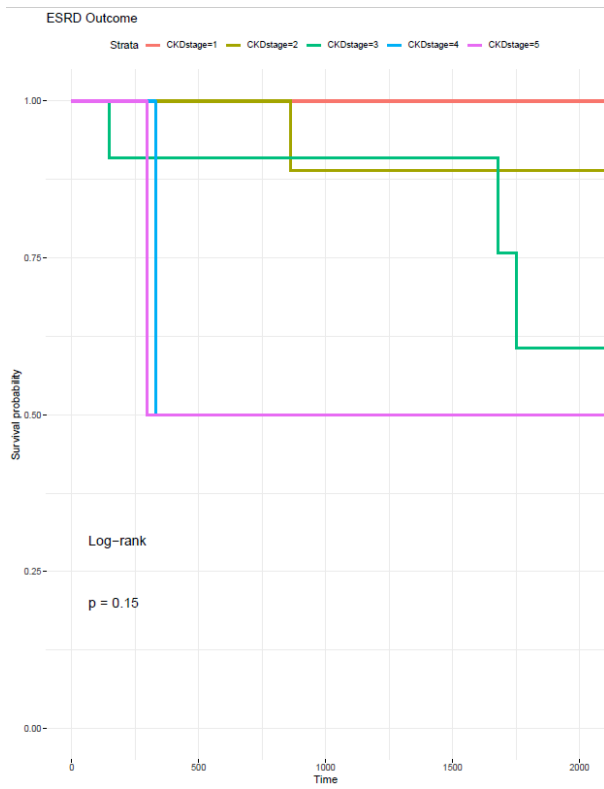

Fig S3. Kaplan-Meier survival curves for prediction of ESKD outcome stratified by (A) CKD stage (C-PROBE) and (B) histopathological diagnosis (NEPTUNE)

A.



B.

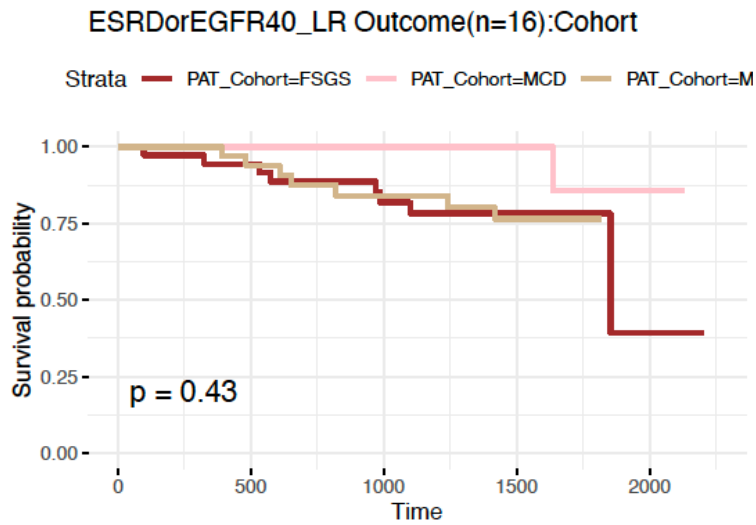
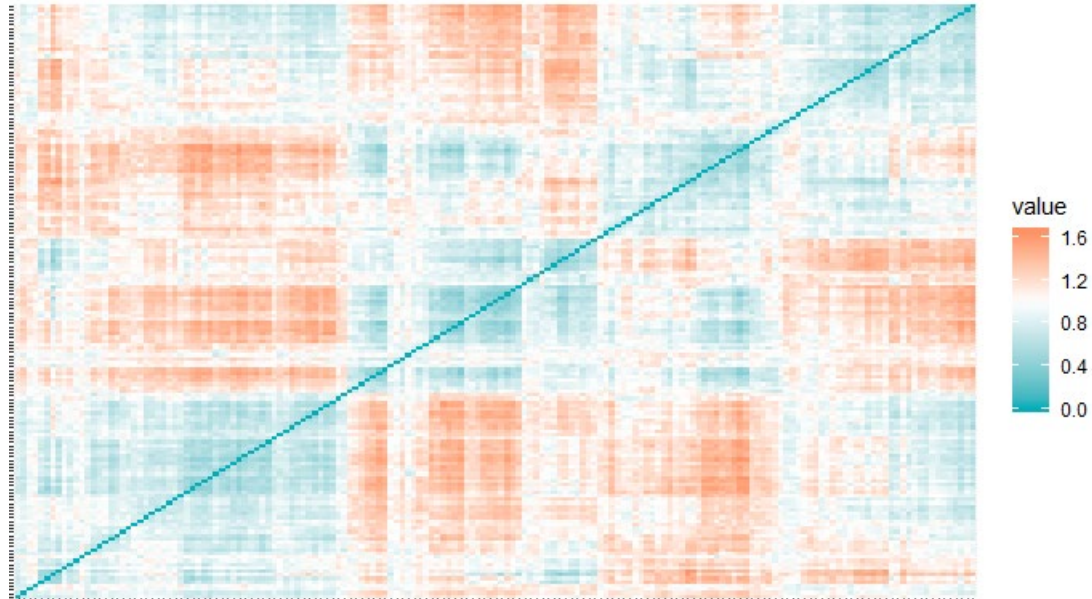

Fig S4. Data clustering tendency assessment

(A) Pairwise Spearman correlation-based distances between samples to assess similarity between observations. (B) VAT (Visual Assessment of cluster Tendency). The value of Hopkins statistic is below 0.5, implying that the dataset is significantly clusterable, that is, contains inherent grouping structure.

A.



B.

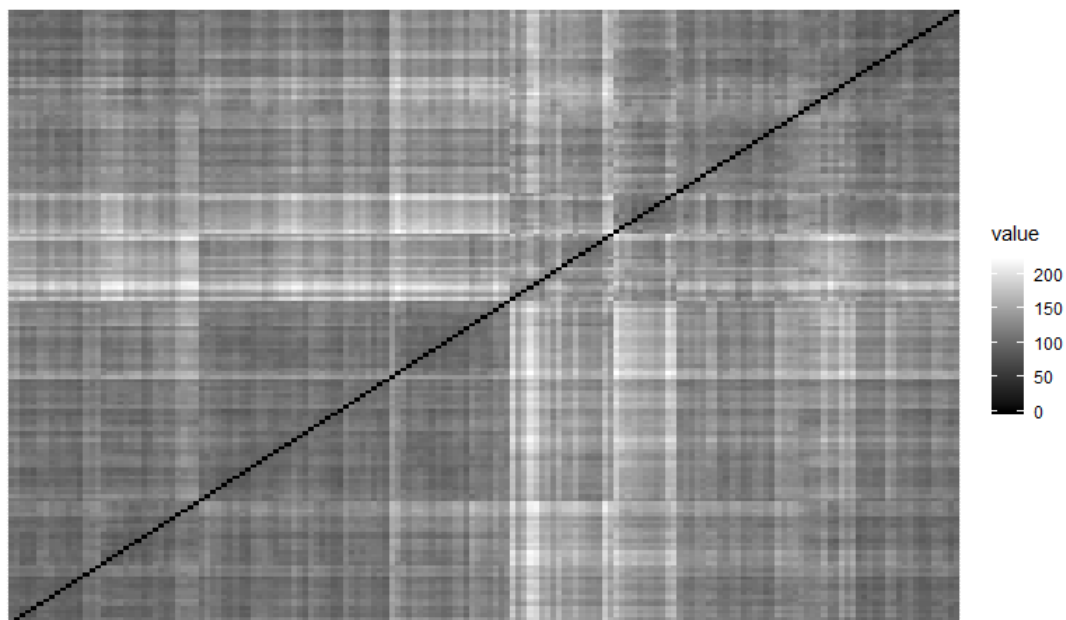

```
$hopkins_stat  
[1] 0.3526008
```

Fig S5. Building Self-Organizing Map of CKD population

- (A) SOM mapping quality, estimated by the average distance of each data point to its corresponding codebook vector (BMU), plotted as a function of map grid size. Is a measure of map resolution. 8x8 grid is the simplest model achieving the best mapping.
- (B) Convergence as a linear combination of the two SOM quality indices, embedding accuracy and estimated topographic accuracy, was evaluated across various N iterations and reached 0.8 at 50,000. The embedding accuracy (black line) is the variance of the training data captured by the map. Evaluated by Kolmogorov-Smirnov test. Grows with the number of iterations, acceptable at 50,000. Topographic accuracy (blue line) is the proportion of data points for which first and second BMUs are adjacent units. Measures topology preservation. Is perfect already at 1,000 iterations.
- (C) Learning progress is similar across 10 independent models. Considering the random nature of SOM initialization, behaviors of SOMs from 10 independent runs were compared. The results and conclusions were not materially different.

A. Quantization error vs map size

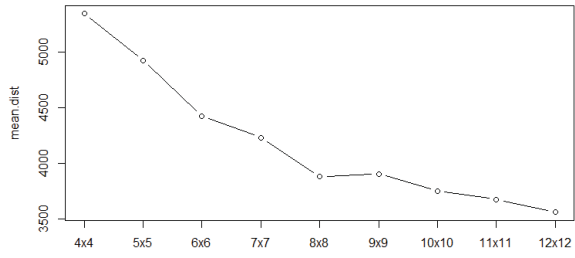

C. Learning progress across 10 independent models

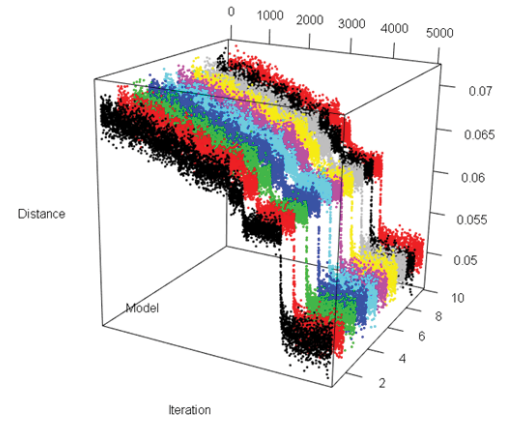

B. Convergence vs N iterations

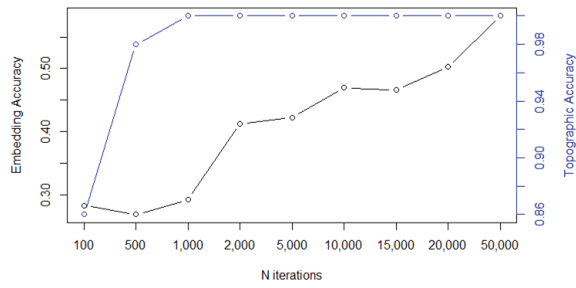
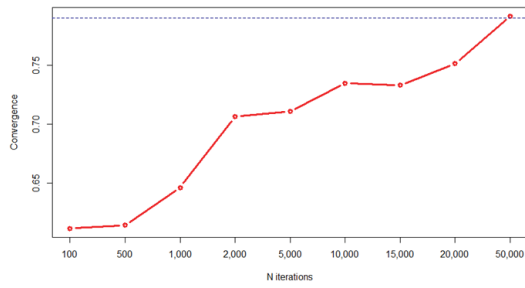

Fig S6. Final model SOM properties

(A) Diagnostic counts plots; (B) mapping quality; (C) neighbor distances; (D) number of clusters. (E) The simplest model with the lowest within-cluster sum-of-squares is selected.

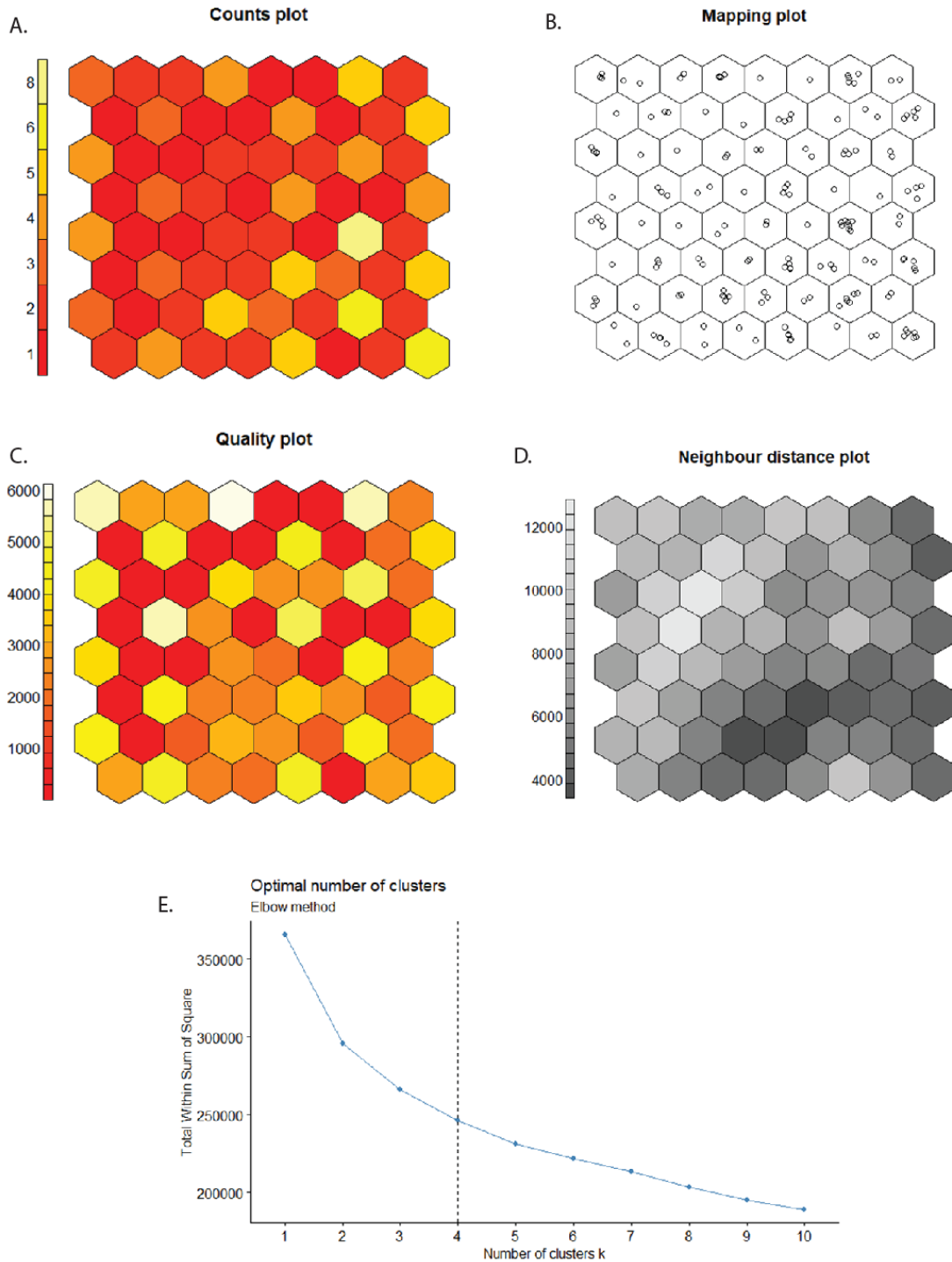

Table S1 Blue vs. Control

Gene	logFC	UnlogFC	AveExpr	t	P.Value	adj.P.Val	B
ZFAND5	-0.88879	0.540069	9.558462	-13.0917	6.13E-24	5.18E-20	43.5909
RHOB	-1.06268	0.478741	9.158654	-11.2635	7.22E-20	3.05E-16	34.53365
PDK4	-1.66283	0.315818	7.451346	-10.986	3.05E-19	8.60E-16	33.13811
CEBPB	-1.01112	0.496159	8.251538	-10.7939	8.29E-19	1.75E-15	32.17016
PTP4A1	-0.4373	0.738515	7.598077	-10.5894	2.41E-18	3.68E-15	31.13808
GADD45B	-1.42193	0.373214	7.985481	-10.5737	2.61E-18	3.68E-15	31.05908
NFKBIA	-0.77826	0.583069	9.409231	-10.5106	3.63E-18	4.38E-15	30.74022
KLF6	-1.2353	0.424754	8.020865	-10.3494	8.40E-18	8.88E-15	29.92552
SGK1	-0.9093	0.532442	10.47702	-10.1156	2.84E-17	2.65E-14	28.74337
ZFP36	-1.03391	0.488386	8.256442	-10.0968	3.14E-17	2.65E-14	28.64841
DUSP1	-1.39842	0.379345	7.426635	-10.0527	3.95E-17	3.03E-14	28.42551
FAM134B	-0.68334	0.622724	9.235865	-10.0278	4.49E-17	3.17E-14	28.29956
MAFF	-2.05172	0.241196	6.295769	-9.99219	5.41E-17	3.52E-14	28.11949
JUND	-0.55109	0.682502	5.964615	-9.662	3.02E-16	1.83E-13	26.45018
NEDD9	-0.65863	0.63348	7.288558	-9.62829	3.61E-16	2.03E-13	26.27983
SLC19A2	-0.70598	0.613025	6.815192	-9.55572	5.26E-16	2.78E-13	25.91319
APOLD1	-0.8281	0.563269	5.593173	-9.42557	1.04E-15	5.15E-13	25.25613
CISH	-0.76475	0.588557	8.148942	-9.1562	4.20E-15	1.97E-12	23.89821
MCL1	-0.52537	0.694779	7.715481	-9.08681	6.01E-15	2.68E-12	23.54895
CEBPD	-0.82184	0.565718	9.885577	-9.02129	8.45E-15	3.57E-12	23.21945
RGS2	-1.21088	0.432006	7.761442	-8.90275	1.56E-14	6.28E-12	22.62399
GADD45A	-0.72603	0.604563	10.4401	-8.75949	3.27E-14	1.26E-11	21.9057
CCNL1	-0.48427	0.714857	7.405577	-8.71458	4.12E-14	1.46E-11	21.68088
CDKN1A	-0.67052	0.628281	8.146058	-8.71334	4.15E-14	1.46E-11	21.67468
ZBTB10	-0.37768	0.769672	4.810673	-8.68999	4.68E-14	1.58E-11	21.55785
KLF9	-0.59654	0.66134	6.925577	-8.64234	5.98E-14	1.95E-11	21.31958
DUSP6	-0.81092	0.570017	7.654712	-8.52846	1.07E-13	3.37E-11	20.75096
SOCS2	-0.81054	0.570169	6.630577	-8.4349	1.74E-13	5.25E-11	20.28476
GDF15	-1.37634	0.385194	7.708077	-8.22149	5.18E-13	1.51E-10	19.22495
MTERF1	0.410082	1.328762	5.079135	8.1929	6.00E-13	1.69E-10	19.08337
TIPARP	-0.95013	0.517587	8.469904	-8.08508	1.04E-12	2.76E-10	18.5504
JOSD1	-0.37407	0.771602	7.318558	-8.08399	1.04E-12	2.76E-10	18.54505
SERTAD3	-0.37379	0.771755	6.675673	-7.99731	1.62E-12	4.16E-10	18.11773
NR4A1	-0.95534	0.515718	6.167212	-7.98524	1.72E-12	4.29E-10	18.05833
FILIP1L	-0.56673	0.675145	5.604808	-7.97713	1.80E-12	4.34E-10	18.01837
FERMT2	-0.34543	0.787075	7.726923	-7.9571	1.99E-12	4.67E-10	17.91984
RGS3	-0.46291	0.725522	6.334231	-7.69973	7.30E-12	1.67E-09	16.65927
FOSB	-1.44188	0.368087	5.944135	-7.66529	8.68E-12	1.93E-09	16.49141
BHLHE40	-0.60767	0.656256	7.635673	-7.65232	9.27E-12	2.01E-09	16.42824
RND3	-0.61581	0.652564	7.415481	-7.63721	1.00E-11	2.11E-09	16.35467
TRIB1	-0.68239	0.623132	7.171827	-7.5131	1.86E-11	3.84E-09	15.75214
KLF10	-0.83191	0.561784	7.267788	-7.50131	1.97E-11	3.97E-09	15.69502
EGR1	-1.26379	0.41645	6.954327	-7.48013	2.19E-11	4.31E-09	15.59252
IER3	-0.94246	0.520345	8.499615	-7.4731	2.27E-11	4.36E-09	15.55854
CYR61	-1.18675	0.439292	7.185769	-7.46903	2.32E-11	4.36E-09	15.53885

JUNB	-0.84981	0.55486	6.403462	-7.37635	3.68E-11	6.76E-09	15.09157
ATF3	-1.46087	0.363274	6.086154	-7.35118	4.17E-11	7.50E-09	14.9704
EIF2AK3	-0.47436	0.719785	5.776538	-7.33244	4.58E-11	8.06E-09	14.88025
IL6R	-0.48115	0.716404	6.200577	-7.31558	4.98E-11	8.59E-09	14.79923
CHSY1	-0.4784	0.717772	6.752981	-7.27611	6.05E-11	1.02E-08	14.60973
ETS2	-0.53504	0.690141	6.735962	-7.08621	1.54E-10	2.56E-08	13.70287
RAB20	-0.52031	0.697223	8.735481	-7.02618	2.07E-10	3.37E-08	13.41793
SLC38A2	-0.43419	0.740109	9.988942	-7.01007	2.24E-10	3.58E-08	13.34158
CYP27B1	-0.97914	0.507283	8.498942	-6.99558	2.41E-10	3.77E-08	13.273
MIR22HG	-0.54181	0.686907	8.478269	-6.97589	2.65E-10	4.07E-08	13.17983
VPS37B	-0.43485	0.739771	6.345096	-6.96576	2.78E-10	4.20E-08	13.13198
GEM	-0.85882	0.551405	6.338654	-6.93276	3.27E-10	4.85E-08	12.97619
IFRD1	-0.42274	0.746008	5.811635	-6.92087	3.47E-10	5.05E-08	12.92009
JUN	-0.98238	0.506143	6.563654	-6.88161	4.20E-10	6.01E-08	12.73522
JADE1	-0.39541	0.760272	8.197308	-6.844	5.04E-10	7.10E-08	12.55847
IFIT2	0.492616	1.406994	6.43625	6.829115	5.42E-10	7.41E-08	12.48861
IER2	-0.64073	0.641386	9.377885	-6.82729	5.46E-10	7.41E-08	12.48006
FOS	-1.65891	0.316678	6.64875	-6.82501	5.52E-10	7.41E-08	12.46937
CYP51A1	-0.45387	0.730083	6.635577	-6.75465	7.77E-10	1.03E-07	12.14004
PER1	-0.40331	0.75612	7.489423	-6.73567	8.51E-10	1.11E-07	12.05144
ERF	-0.27409	0.826974	6.721058	-6.70145	1.00E-09	1.29E-07	11.89191
TFRC	-0.66217	0.631929	8.032019	-6.68937	1.06E-09	1.34E-07	11.83568
CTGF	-0.91728	0.529507	8.577788	-6.65207	1.27E-09	1.58E-07	11.6623
PQLC1	-0.47813	0.717906	9.066827	-6.60736	1.58E-09	1.93E-07	11.45499
YRDC	-0.22533	0.855399	7.067596	-6.55147	2.06E-09	2.49E-07	11.19665
COQ10B	-0.21993	0.85861	8.403654	-6.54865	2.09E-09	2.49E-07	11.18363
ZSCAN26	0.249243	1.188583	6.116827	6.501955	2.61E-09	3.06E-07	10.96853
SLC20A1	-0.45942	0.727281	7.150962	-6.47976	2.90E-09	3.36E-07	10.86653
SMAD7	-0.35203	0.78348	6.659327	-6.40705	4.10E-09	4.68E-07	10.53336
SPRY2	-0.3183	0.802015	6.585096	-6.39588	4.32E-09	4.87E-07	10.48234
HNRNPA0	-0.18567	0.879238	8.039712	-6.37452	4.78E-09	5.31E-07	10.38481
HES1	-0.45954	0.727217	7.110673	-6.36186	5.07E-09	5.56E-07	10.32711
SLCO4A1	-0.78788	0.579195	6.654519	-6.35944	5.13E-09	5.56E-07	10.3161
MYLIP	0.380442	1.301741	7.250865	6.344829	5.49E-09	5.87E-07	10.24954
HBEGF	-0.51239	0.701059	5.691635	-6.34256	5.55E-09	5.87E-07	10.2392
ARF6	-0.25196	0.839757	7.821442	-6.31616	6.29E-09	6.56E-07	10.11921
SPATA2L	-0.43485	0.739771	7.355096	-6.31305	6.38E-09	6.58E-07	10.10505
UPF2	0.223306	1.167406	6.441058	6.303881	6.66E-09	6.79E-07	10.06344
RNF138	-0.25929	0.8355	7.242788	-6.29964	6.80E-09	6.83E-07	10.04421
ZBED8	0.324978	1.252645	4.538846	6.297611	6.86E-09	6.83E-07	10.03499
PPID	0.307781	1.237802	7.874038	6.287398	7.20E-09	7.08E-07	9.988676
PRKRA	-0.23085	0.852134	7.719519	-6.26419	8.03E-09	7.70E-07	9.883563
RBBP8	-0.42292	0.745912	9.003269	-6.26222	8.10E-09	7.70E-07	9.874636
PPP1R15A	-0.34663	0.786417	5.91625	-6.26208	8.11E-09	7.70E-07	9.874018
PIM1	-0.30756	0.808009	6.455	-6.23519	9.20E-09	8.58E-07	9.752468
SLC29A3	0.272451	1.207858	6.867596	6.234403	9.23E-09	8.58E-07	9.748897
BTG3	-0.44905	0.732526	7.564135	-6.17096	1.24E-08	1.14E-06	9.463083

SDPR	-0.31475	0.803989	5.305769	-6.1696	1.25E-08	1.14E-06	9.456939
KLF5	-0.3075	0.808039	4.943942	-6.1352	1.47E-08	1.32E-06	9.302553
RNASEL	0.247886	1.187466	6.523462	6.129737	1.50E-08	1.34E-06	9.278072
LIPG	-0.5307	0.69222	5.274904	-6.12425	1.54E-08	1.36E-06	9.253488
LDLR	-0.45283	0.730606	5.256154	-6.12233	1.56E-08	1.36E-06	9.244896
ELL2	-0.58286	0.667637	6.212115	-6.10425	1.69E-08	1.46E-06	9.163982
ETF1	-0.19114	0.875914	8.845577	-6.10102	1.72E-08	1.47E-06	9.149523
EPHA4	0.301454	1.232386	6.179423	6.089738	1.81E-08	1.53E-06	9.099124
FAM102A	-0.27332	0.827413	7.217788	-6.08252	1.87E-08	1.56E-06	9.066896
CD83	-0.46983	0.722051	7.967981	-6.08003	1.89E-08	1.56E-06	9.055787
IFIT3	0.587504	1.502645	7.347212	6.079135	1.90E-08	1.56E-06	9.05178
TUBB2A	-0.44806	0.733029	9.634904	-6.05178	2.16E-08	1.75E-06	8.929817
MAP2K3	-0.25314	0.839068	7.853173	-6.03994	2.28E-08	1.84E-06	8.877095
ZNF165	-0.4743	0.719818	4.61875	-5.98866	2.89E-08	2.30E-06	8.649433
GABARAPL	-0.30177	0.811257	8.261923	-5.98422	2.95E-08	2.31E-06	8.629749
FANCC	0.240375	1.1813	6.530577	5.981296	2.99E-08	2.31E-06	8.616797
VMP1	-0.25153	0.840006	8.682115	-5.97993	3.01E-08	2.31E-06	8.610752
FOSL2	-0.27972	0.823749	5.716827	-5.97917	3.02E-08	2.31E-06	8.607372
SERPINE1	-0.61939	0.650945	5.514135	-5.97787	3.04E-08	2.31E-06	8.601611
AMOT	0.272174	1.207626	10.10462	5.961194	3.28E-08	2.47E-06	8.527852
TSC22D3	-0.70821	0.61208	8.827212	-5.95765	3.33E-08	2.49E-06	8.512177
RCAN1	-0.45361	0.730216	7.745288	-5.93481	3.70E-08	2.72E-06	8.411335
SLC39A14	-0.33961	0.790255	8.055385	-5.93377	3.72E-08	2.72E-06	8.406748
AP3M2	0.244955	1.185056	7.056827	5.931913	3.75E-08	2.72E-06	8.39855
CITED2	0.438448	1.355146	7.159519	5.9311	3.76E-08	2.72E-06	8.394964
DDX5	-0.23587	0.849173	9.934327	-5.92282	3.91E-08	2.78E-06	8.358463
SRSF2	-0.19749	0.872067	8.043558	-5.92073	3.94E-08	2.78E-06	8.34924
ARG2	-0.40979	0.752733	8.337115	-5.92071	3.94E-08	2.78E-06	8.349163
HMGCR	-0.35941	0.779484	6.610865	-5.91849	3.98E-08	2.78E-06	8.339388
TXNL4B	0.231162	1.17378	6.654135	5.91511	4.05E-08	2.80E-06	8.324493
MLF2	-0.23588	0.849169	8.420192	-5.88564	4.63E-08	3.18E-06	8.194854
BTG2	-0.61126	0.654625	7.130192	-5.87731	4.81E-08	3.28E-06	8.158258
ZNF331	-0.48635	0.713829	6.745288	-5.84186	5.65E-08	3.82E-06	8.002874
EIF5	-0.18867	0.877417	8.745	-5.83423	5.85E-08	3.93E-06	7.969475
YWHAZ	-0.30143	0.811447	9.832981	-5.82439	6.12E-08	4.07E-06	7.926485
PNRC1	-0.26131	0.834329	10.05644	-5.80756	6.61E-08	4.36E-06	7.852977
TACC1	-0.3452	0.787198	8.345962	-5.79254	7.07E-08	4.63E-06	7.787469
CSNK1G1	0.155	1.113422	5.116442	5.771802	7.77E-08	5.05E-06	7.697182
IDI1	-0.23786	0.848	8.769519	-5.7662	7.97E-08	5.14E-06	7.672813
PCDH17	0.242961	1.183419	5.267019	5.746586	8.70E-08	5.57E-06	7.587618
GCLM	-0.34918	0.785029	6.820481	-5.74309	8.84E-08	5.62E-06	7.572456
ZNF227	0.224453	1.168334	4.748654	5.728319	9.45E-08	5.96E-06	7.508402
CDKN1C	-0.41066	0.752279	8.3275	-5.70943	1.03E-07	6.44E-06	7.426622
WDR13	-0.20425	0.86799	8.849135	-5.70468	1.05E-07	6.53E-06	7.40607
NFIL3	-0.52274	0.696047	8.016731	-5.69362	1.10E-07	6.82E-06	7.358285
LINC00472	-0.30299	0.81057	4.962981	-5.68783	1.13E-07	6.95E-06	7.333279
FAN1	0.194243	1.144124	6.346154	5.678917	1.18E-07	7.18E-06	7.294826

FAM131A	-0.22352	0.856471	5.939038	-5.66369	1.26E-07	7.60E-06	7.229209
ZNF184	-0.29417	0.815543	5.839423	-5.66294	1.27E-07	7.60E-06	7.225961
IARS	-0.25405	0.83854	9.657885	-5.6548	1.32E-07	7.83E-06	7.190923
ZNF816	0.299895	1.231055	6.789423	5.649337	1.35E-07	7.97E-06	7.16741
CHD1	-0.24009	0.846693	6.166538	-5.62994	1.47E-07	8.63E-06	7.084062
BAG3	-0.42401	0.74535	9.32875	-5.60493	1.64E-07	9.58E-06	6.976784
KCTD15	0.179648	1.132607	5.751058	5.574465	1.88E-07	1.09E-05	6.846486
BAIAP2	-0.26845	0.830212	5.870288	-5.57218	1.90E-07	1.09E-05	6.836723
PPP1R3C	0.483703	1.398328	7.175192	5.568161	1.94E-07	1.11E-05	6.819571
ACKR3	-0.49968	0.707265	6.273942	-5.56645	1.95E-07	1.11E-05	6.81229
SOWAHC	-0.35501	0.781862	7.34375	-5.53543	2.24E-07	1.26E-05	6.680082
NR4A3	-0.38197	0.767388	4.595673	-5.53304	2.26E-07	1.27E-05	6.66991
LIFR	-0.22244	0.857112	5.249423	-5.52284	2.37E-07	1.32E-05	6.626539
GATA6	-0.31064	0.806281	4.151538	-5.51522	2.45E-07	1.35E-05	6.594183
AVPI1	-0.2752	0.826334	7.145	-5.49834	2.64E-07	1.44E-05	6.522567
CHIC2	-0.22979	0.852759	7.0525	-5.49824	2.64E-07	1.44E-05	6.52213
MFAP1	0.191274	1.141772	8.278846	5.487861	2.76E-07	1.50E-05	6.478178
CCDC51	0.246492	1.186319	8.199423	5.442568	3.37E-07	1.82E-05	6.286818
LMAN2L	0.146432	1.106829	8.215577	5.434021	3.50E-07	1.87E-05	6.250808
HECA	-0.22323	0.856645	7.165288	-5.42967	3.57E-07	1.90E-05	6.232509
HNRNPDL	-0.17711	0.884475	8.590577	-5.41769	3.76E-07	1.99E-05	6.182086
F3	-0.54786	0.684032	6.121635	-5.41213	3.85E-07	2.02E-05	6.158702
CHI3L1	-0.74519	0.59659	5.746154	-5.40716	3.94E-07	2.06E-05	6.137825
ADM	-0.63734	0.642898	9.290865	-5.37993	4.44E-07	2.30E-05	6.023636
GMNN	-0.28824	0.818901	7.749904	-5.37831	4.47E-07	2.30E-05	6.016848
SPTSSA	-0.191	0.876	7.619135	-5.37291	4.57E-07	2.34E-05	5.99424
AKIRIN1	-0.23972	0.846913	7.318269	-5.34947	5.07E-07	2.58E-05	5.896298
ATG101	-0.2016	0.869583	7.403654	-5.3341	5.42E-07	2.74E-05	5.832188
KDELC1	0.314303	1.243411	5.031154	5.321353	5.73E-07	2.88E-05	5.779089
DDX3X	-0.33513	0.79271	7.75875	-5.31915	5.78E-07	2.89E-05	5.769929
DLK2	0.162444	1.119181	5.592115	5.309685	6.02E-07	3.00E-05	5.730557
RYBP	-0.20893	0.86518	7.604135	-5.30399	6.17E-07	3.05E-05	5.706906
HNF1B	0.249445	1.18875	9.488462	5.30151	6.24E-07	3.07E-05	5.696592
RRAD	-0.55349	0.681368	5.146538	-5.30009	6.28E-07	3.07E-05	5.690676
DUSP5	-0.50522	0.704554	5.208462	-5.29874	6.32E-07	3.07E-05	5.685073
STEAP1	0.329888	1.256915	6.892019	5.288434	6.60E-07	3.19E-05	5.642328
VEGFA	-0.26213	0.833857	7.330769	-5.27831	6.90E-07	3.30E-05	5.60036
ADRM1	-0.17004	0.888815	7.720385	-5.27821	6.90E-07	3.30E-05	5.599963
KNOP1	0.195067	1.144778	6.055962	5.240478	8.12E-07	3.86E-05	5.443974
ATF7IP	0.227324	1.170661	7.062212	5.236065	8.28E-07	3.91E-05	5.425775
NOL8	0.212796	1.158932	6.799327	5.232567	8.41E-07	3.94E-05	5.411355
HOMER1	-0.38428	0.766161	5.517212	-5.23174	8.44E-07	3.94E-05	5.407929
NAMPT	-0.28504	0.82072	7.525385	-5.2304	8.48E-07	3.94E-05	5.402442
UAP1	-0.42223	0.746272	7.977788	-5.22845	8.56E-07	3.95E-05	5.394391
MCM2	0.198396	1.147422	6.256731	5.224708	8.70E-07	4.00E-05	5.378978
METTL21B	-0.36088	0.778691	7.780481	-5.21524	9.06E-07	4.14E-05	5.34002
NDUFAF4	-0.25039	0.840669	7.595577	-5.20519	9.46E-07	4.30E-05	5.298684

CD55	-0.24268	0.845176	5.760096	-5.18671	1.02E-06	4.63E-05	5.222848
TMEM140	0.347391	1.272258	8.131346	5.183801	1.04E-06	4.66E-05	5.210912
CHGB	-0.49055	0.711755	5.564904	-5.17713	1.07E-06	4.77E-05	5.18358
CUTC	-0.22964	0.852848	6.650192	-5.17128	1.09E-06	4.87E-05	5.159613
DNAAF2	-0.17149	0.887924	5.832404	-5.16289	1.13E-06	5.02E-05	5.125313
NGRN	-0.14722	0.902989	9.445288	-5.1448	1.22E-06	5.39E-05	5.051401
SLC25A32	-0.2893	0.818302	7.031923	-5.13788	1.26E-06	5.51E-05	5.023184
ALX1	0.176259	1.12995	4.917212	5.137338	1.26E-06	5.51E-05	5.020967
FKBP5	-0.9089	0.532592	7.815288	-5.10792	1.43E-06	6.21E-05	4.901229
ZNF606	0.200037	1.148728	6.102212	5.099481	1.49E-06	6.40E-05	4.866956
C2orf44	0.156957	1.114933	5.065577	5.098424	1.49E-06	6.40E-05	4.862669
JAG1	-0.18949	0.876916	6.100192	-5.08241	1.60E-06	6.82E-05	4.797734
TSPYL2	-0.26645	0.83136	6.890096	-5.07726	1.63E-06	6.93E-05	4.776885
WEE1	-0.21304	0.862715	6.754231	-5.07088	1.68E-06	7.09E-05	4.751072
ZNF638	0.196304	1.14576	8.018173	5.06393	1.73E-06	7.26E-05	4.722955
KIAA0753	0.177436	1.130872	6.851346	5.057181	1.78E-06	7.43E-05	4.695684
GUCY1A3	0.30512	1.235521	7.19125	5.051284	1.82E-06	7.58E-05	4.671877
TNFRSF1A	-0.3085	0.80748	7.754038	-5.04473	1.87E-06	7.76E-05	4.645418
BHLHB9	0.289303	1.22205	5.542212	5.029833	1.99E-06	8.22E-05	4.585416
CRY1	-0.29166	0.816959	5.865385	-5.02193	2.06E-06	8.44E-05	4.553598
SLBP	-0.19403	0.874163	8.06375	-5.02096	2.07E-06	8.44E-05	4.549712
ZC3H7A	0.22976	1.17264	6.365962	5.020274	2.08E-06	8.44E-05	4.546956
DLG3	0.131664	1.095557	6.120385	5.017646	2.10E-06	8.49E-05	4.536393
UTP18	-0.1884	0.877581	8.668846	-5.00733	2.19E-06	8.82E-05	4.494946
EFNA1	-0.37932	0.768801	8.159327	-4.99384	2.32E-06	9.29E-05	4.440835
RAE1	0.167759	1.123312	7.463558	4.989496	2.36E-06	9.42E-05	4.423438
FZD5	-0.2082	0.865616	6.980192	-4.98332	2.42E-06	9.60E-05	4.398702
UBE2M	-0.23996	0.846767	7.611827	-4.98278	2.43E-06	9.60E-05	4.39656
FOXO1	-0.18831	0.877636	7.423462	-4.97402	2.52E-06	9.91E-05	4.361508
GNA13	-0.26088	0.834576	5.852115	-4.97272	2.53E-06	9.92E-05	4.3563

Table S1 Gold vs. Control

Gene	logFC	UnlogFC	AveExpr	t	P.Value	adj.P.Val	B
TMSB10	1.591107	3.012804	11.67899	16.45152	1.35E-27	6.95E-24	52.34374
HLA-B	1.511812	2.851679	11.53304	16.3997	1.64E-27	6.95E-24	52.14914
ANXA2	1.508531	2.845202	10.68949	15.72669	2.21E-26	6.03E-23	49.58955
PLP2	1.320692	2.497858	7.491899	15.66198	2.85E-26	6.03E-23	49.34028
PCBP2	-0.83478	0.56067	9.264557	-15.4461	6.66E-26	1.13E-22	48.50481
TIMP1	2.401943	5.285146	8.73443	15.26821	1.35E-25	1.90E-22	47.81162
HLA-DRA	1.722352	3.299739	10.1962	15.20572	1.72E-25	2.08E-22	47.56713
B2M	0.664025	1.584497	12.68759	15.12228	2.40E-25	2.54E-22	47.23987
SUGCT	-1.10625	0.464501	8.530506	-14.9709	4.40E-25	4.13E-22	46.64404
CYP4A11	-1.44953	0.36614	8.146456	-14.7802	9.46E-25	8.00E-22	45.88873
HPD	-2.03084	0.244713	10.95494	-14.6378	1.68E-24	1.26E-21	45.32182
HAGH	-0.93465	0.523169	9.123924	-14.6217	1.79E-24	1.26E-21	45.25725
CRYL1	-0.87579	0.544955	10.96177	-14.5759	2.16E-24	1.40E-21	45.07436
TKFC	-1.27369	0.413601	6.800127	-14.4798	3.19E-24	1.93E-21	44.68937
UPB1	-1.6622	0.315957	8.193924	-14.2933	6.82E-24	3.84E-21	43.93903
HDAC6	-0.76596	0.588064	7.975696	-14.239	8.52E-24	4.50E-21	43.71975
HLA-DMA	1.503129	2.834568	8.475063	14.22155	9.15E-24	4.52E-21	43.64909
ECHDC2	-0.66067	0.632586	10.33772	-14.2094	9.62E-24	4.52E-21	43.59991
TNFAIP8	1.667536	3.176716	6.985696	14.17056	1.13E-23	5.02E-21	43.44268
CTSS	1.627918	3.090667	5.470886	14.11582	1.41E-23	5.97E-21	43.22067
CYB5A	-0.66244	0.63181	11.77633	-14.0122	2.16E-23	8.71E-21	42.79936
PLSCR1	1.271179	2.413588	8.918608	13.97835	2.49E-23	9.56E-21	42.66147
SLC25A10	-0.88918	0.539922	6.918354	-13.9639	2.64E-23	9.58E-21	42.60249
ACOT13	-1.05295	0.481981	9.721899	-13.9569	2.72E-23	9.58E-21	42.57382
AMT	-0.853	0.553631	8.767595	-13.9055	3.36E-23	1.14E-20	42.36429
S100A11	1.23556	2.354727	9.261772	13.84791	4.27E-23	1.37E-20	42.12863
MMP7	2.883379	7.378765	9.753797	13.83865	4.43E-23	1.37E-20	42.0907
HLA-DMB	1.39726	2.634008	8.066709	13.83251	4.55E-23	1.37E-20	42.06556
MAPT	-0.92167	0.527899	7.37	-13.8231	4.73E-23	1.38E-20	42.0269
VIM	1.590435	3.011401	10.81392	13.79688	5.27E-23	1.49E-20	41.91958
CLU	1.733248	3.324754	9.093797	13.69871	7.93E-23	2.16E-20	41.51648
ALDH1L1	-1.18194	0.440759	9.583671	-13.6615	9.26E-23	2.45E-20	41.3632
APOH	-2.35253	0.195802	8.031646	-13.653	9.59E-23	2.46E-20	41.32848
LPCAT1	1.118419	2.171089	6.722405	13.6114	1.14E-22	2.79E-20	41.15694
GHR	-1.22721	0.427142	7.323671	-13.6087	1.15E-22	2.79E-20	41.14588
COL4A1	1.275323	2.42053	8.433165	13.48913	1.90E-22	4.47E-20	40.65185
SERPING1	1.652049	3.142796	8.436835	13.42688	2.47E-22	5.64E-20	40.39398
CD53	1.874209	3.666007	8.110506	13.41279	2.62E-22	5.81E-20	40.33554
ACAA1	-1.07428	0.474907	10.00038	-13.4073	2.68E-22	5.81E-20	40.31262
CD47	0.686943	1.609869	7.213038	13.3747	3.07E-22	6.27E-20	40.17741
CDHR5	-1.19142	0.437873	6.859494	-13.3685	3.16E-22	6.27E-20	40.15171
XPNPEP2	-1.63392	0.322212	9.142911	-13.3673	3.17E-22	6.27E-20	40.14651
ELK3	0.642991	1.561563	5.187722	13.36126	3.25E-22	6.27E-20	40.1216
WFDC2	2.51834	5.729225	9.735443	13.36057	3.26E-22	6.27E-20	40.11876
CRADD	-0.51827	0.698207	7.92481	-13.3262	3.77E-22	7.08E-20	39.9757

ANXA5	0.704519	1.629601	9.91038	13.31267	3.99E-22	7.33E-20	39.91959
GPD1	-1.12871	0.457325	8.580253	-13.2976	4.25E-22	7.65E-20	39.85682
AHCY	-0.94557	0.519223	9.942405	-13.2596	4.99E-22	8.79E-20	39.69881
BPHL	-1.22259	0.428513	9.137342	-13.2459	5.29E-22	9.12E-20	39.64166
HRSP12	-1.13209	0.456253	11.56101	-13.2405	5.41E-22	9.14E-20	39.61916
PDK2	-0.84066	0.558389	7.721013	-13.2294	5.67E-22	9.34E-20	39.57277
S100A10	0.97139	1.960729	11.05468	13.22611	5.75E-22	9.34E-20	39.55897
PSMB9	1.853235	3.613093	7.156962	13.20842	6.19E-22	9.88E-20	39.48514
MARCKS	0.998063	1.997317	5.534304	13.18794	6.75E-22	1.04E-19	39.39965
TSPAN13	1.210323	2.313894	7.521013	13.18716	6.77E-22	1.04E-19	39.39641
HLA-DRB1	1.418906	2.673828	10.83532	13.17825	7.03E-22	1.06E-19	39.3592
PSMB8	1.376515	2.596404	7.55	13.16931	7.31E-22	1.08E-19	39.32185
LAPTM5	2.106805	4.307363	7.598101	13.16584	7.41E-22	1.08E-19	39.30735
ARPC1B	1.358267	2.563771	8.477595	13.15772	7.67E-22	1.10E-19	39.27339
SLC12A6	-0.90384	0.534462	6.72962	-13.1048	9.60E-22	1.35E-19	39.05216
LHPP	-0.67868	0.624736	7.492152	-13.0977	9.89E-22	1.37E-19	39.02227
CNNM2	-0.56078	0.677934	6.586835	-13.0945	1.00E-21	1.37E-19	39.0089
BHMT2	-0.9604	0.513914	11.20165	-13.0371	1.28E-21	1.72E-19	38.76842
C1S	2.113123	4.326266	7.721392	13.03314	1.30E-21	1.72E-19	38.75174
IFI16	1.553966	2.936232	6.433038	13.00475	1.47E-21	1.91E-19	38.6326
TPBG	1.119466	2.172666	7.100886	12.98714	1.58E-21	2.01E-19	38.55867
NMI	1.129908	2.188447	7.163291	12.9858	1.59E-21	2.01E-19	38.55302
TGFBI	1.73137	3.32043	7.796709	12.97229	1.68E-21	2.09E-19	38.49626
ECI2	-0.8524	0.553861	10.39937	-12.9542	1.82E-21	2.23E-19	38.42033
HLA-E	0.869407	1.826912	9.950127	12.93866	1.94E-21	2.35E-19	38.35489
PNP	-0.89639	0.537229	9.791646	-12.9276	2.04E-21	2.41E-19	38.30854
FBXO7	-0.48937	0.712337	9.979494	-12.9206	2.10E-21	2.41E-19	38.27875
MYOF	1.178281	2.263069	7.419367	12.91898	2.11E-21	2.41E-19	38.27208
EAF2	-1.10256	0.465689	8.721392	-12.9188	2.11E-21	2.41E-19	38.27151
LY96	2.215211	4.643494	5.481646	12.89128	2.38E-21	2.62E-19	38.15545
CD74	1.227029	2.340844	9.888861	12.89047	2.39E-21	2.62E-19	38.15204
CTH	-0.98705	0.504509	6.765949	-12.8898	2.39E-21	2.62E-19	38.14926
TRIM22	1.680837	3.206138	7.818861	12.88712	2.42E-21	2.62E-19	38.1379
GADD45A	-1.27803	0.412358	10.31114	-12.8803	2.49E-21	2.66E-19	38.10939
ITM2C	1.082101	2.117118	8.986582	12.87556	2.54E-21	2.69E-19	38.08923
ACTN1	1.219974	2.329425	7.155696	12.81306	3.32E-21	3.46E-19	37.82561
PARP12	1.04556	2.064167	6.712405	12.80115	3.49E-21	3.60E-19	37.77531
ADH6	-1.019	0.493459	8.303038	-12.7201	4.94E-21	4.98E-19	37.43265
YWHAH	1.086324	2.123323	7.542911	12.71938	4.95E-21	4.98E-19	37.42962
ARPC2	0.502437	1.416605	9.916835	12.70532	5.26E-21	5.23E-19	37.37009
PCK2	-1.40736	0.377	9.973418	-12.7008	5.36E-21	5.25E-19	37.35103
RGS10	1.525883	2.879629	6.498481	12.6992	5.40E-21	5.25E-19	37.34418
LIPA	0.888959	1.85184	9.401772	12.68213	5.81E-21	5.58E-19	37.27189
DPYS	-1.32312	0.399669	10.36861	-12.6629	6.31E-21	5.99E-19	37.19054
PC	-0.94918	0.517928	8.213291	-12.6397	6.97E-21	6.54E-19	37.09195
COL6A3	2.098511	4.282672	6.570506	12.59753	8.35E-21	7.76E-19	36.91301
ARPC5	0.700751	1.625351	9.319241	12.57252	9.30E-21	8.54E-19	36.8068

IFITM1	1.819111	3.528636	9.125316	12.56539	9.58E-21	8.71E-19	36.77649
NECAP2	0.631238	1.548894	7.467595	12.55374	1.01E-20	9.06E-19	36.72694
ARHGDI B	1.510138	2.848374	7.898861	12.54858	1.03E-20	9.17E-19	36.705
DCK	0.8833	1.84459	5.466582	12.52952	1.12E-20	9.85E-19	36.62395
C2orf47	-0.5624	0.677173	9.340506	-12.5054	1.24E-20	1.08E-18	36.52146
DCXR	-1.41625	0.374686	11.21101	-12.4862	1.35E-20	1.16E-18	36.43936
HPGD	-1.48743	0.356647	7.90519	-12.4758	1.41E-20	1.20E-18	36.39522
DNPH1	-0.63682	0.64313	9.758987	-12.4715	1.44E-20	1.21E-18	36.37702
ACOX2	-1.15797	0.448142	9.007595	-12.4541	1.55E-20	1.30E-18	36.30257
NNMT	2.824177	7.082097	7.614937	12.43686	1.67E-20	1.38E-18	36.22921
GCHFR	-0.78602	0.579941	8.562532	-12.4332	1.69E-20	1.39E-18	36.21372
MSRA	-1.0094	0.496753	10.65987	-12.4299	1.72E-20	1.40E-18	36.19961
ALDH6A1	-1.26454	0.416232	10.82025	-12.419	1.80E-20	1.45E-18	36.15309
COL4A2	1.151937	2.22212	7.753797	12.39345	2.01E-20	1.60E-18	36.04397
HLA-DPA1	1.767292	3.404145	9.983671	12.38042	2.13E-20	1.67E-18	35.98833
CASP1	1.446014	2.724543	5.314684	12.37937	2.14E-20	1.67E-18	35.98385
LYZ	3.083228	8.475086	6.762278	12.3747	2.18E-20	1.67E-18	35.96389
VEGFA	-0.80362	0.572909	7.141266	-12.3734	2.19E-20	1.67E-18	35.95814
ALDH2	-0.58393	0.667146	11.39304	-12.3733	2.19E-20	1.67E-18	35.95782
CHPT1	-0.69771	0.616551	9.438987	-12.3688	2.24E-20	1.69E-18	35.93861
TES	0.857404	1.811776	6.837722	12.35086	2.42E-20	1.81E-18	35.862
AZGP1	-1.64496	0.319755	9.768734	-12.3437	2.49E-20	1.85E-18	35.8312
C1QA	2.051436	4.145184	6.79519	12.33012	2.64E-20	1.94E-18	35.7733
GSTA1	-1.68038	0.312	11.71633	-12.327	2.68E-20	1.95E-18	35.75987
SLC13A3	-1.17769	0.442057	10.08544	-12.3123	2.85E-20	2.06E-18	35.69721
STUB1	-0.37486	0.771179	9.396456	-12.3074	2.91E-20	2.09E-18	35.67626
TUBA1A	1.423979	2.683245	9.935696	12.30516	2.94E-20	2.09E-18	35.66649
PEPD	-1.00931	0.496784	11.29861	-12.2909	3.13E-20	2.21E-18	35.60557
PROM1	2.21002	4.626816	8.178608	12.26874	3.45E-20	2.41E-18	35.51055
ALPL	-0.99348	0.502265	5.828481	-12.2654	3.50E-20	2.42E-18	35.49615
GRPEL1	-0.66313	0.631507	8.625823	-12.2636	3.52E-20	2.42E-18	35.4887
CPVL	1.032088	2.044982	8.428734	12.24752	3.78E-20	2.58E-18	35.41963
GALK1	-0.72653	0.604354	6.676076	-12.2423	3.86E-20	2.61E-18	35.39734
DHRS3	-0.70831	0.612038	8.773038	-12.2157	4.34E-20	2.91E-18	35.28331
HYAL1	-0.83424	0.560877	9.331519	-12.2065	4.51E-20	3.00E-18	35.2436
CKLF	1.371469	2.587339	6.803544	12.19399	4.77E-20	3.15E-18	35.19001
SLC37A4	-0.94013	0.521185	9.627722	-12.19	4.85E-20	3.18E-18	35.17274
VCAN	2.007227	4.020087	5.249114	12.18832	4.88E-20	3.18E-18	35.16563
C11orf71	-0.86689	0.548327	7.23962	-12.1277	6.35E-20	4.10E-18	34.90522
TAP1	1.045244	2.063715	7.305316	12.11406	6.74E-20	4.32E-18	34.84652
SHMT1	-0.97426	0.509002	9.906076	-12.1048	7.02E-20	4.46E-18	34.8066
DNMT1	0.767451	1.702259	6.419494	12.09019	7.48E-20	4.72E-18	34.74382
RAB27A	0.783827	1.721692	6.183291	12.07855	7.87E-20	4.93E-18	34.69373
HADH	-0.92892	0.525252	9.942405	-12.0619	8.46E-20	5.26E-18	34.6221
PXDN	1.31413	2.486524	6.28481	12.05129	8.86E-20	5.47E-18	34.57632
ITGB2	1.631798	3.098991	6.256203	12.02319	1.00E-19	6.13E-18	34.45521
TYROBP	2.11726	4.33869	7.247468	12.01509	1.04E-19	6.31E-18	34.42031

PRODH2	-1.37536	0.385456	10.80418	-12.0117	1.05E-19	6.36E-18	34.40571
TPM1	1.016179	2.022555	8.917089	12.00738	1.07E-19	6.42E-18	34.38706
FTCD	-1.39675	0.379783	8.706329	-12.0063	1.08E-19	6.42E-18	34.38237
RAB11FIP3	-1.0764	0.47421	7.999494	-11.9919	1.15E-19	6.79E-18	34.3201
HLA-C	0.894862	1.859432	11.79076	11.98091	1.20E-19	7.04E-18	34.27285
PKLR	-0.76795	0.587251	6.455949	-11.9803	1.21E-19	7.04E-18	34.27035
EMP3	1.208794	2.311444	7.053418	11.97149	1.25E-19	7.26E-18	34.23221
TRIOBP	0.496561	1.410847	7.911772	11.95257	1.36E-19	7.84E-18	34.1505
S100A4	1.412069	2.661184	8.002025	11.95048	1.38E-19	7.85E-18	34.1415
HCLS1	1.693636	3.23471	6.467468	11.94748	1.39E-19	7.88E-18	34.12854
AUH	-0.50535	0.70449	10.08456	-11.9467	1.40E-19	7.88E-18	34.12524
IDH3B	-0.39673	0.75958	9.167975	-11.926	1.53E-19	8.57E-18	34.0359
PHYH	-1.01472	0.494925	10.8357	-11.9098	1.64E-19	9.13E-18	33.96576
HLA-F	1.182451	2.26962	9.857848	11.90677	1.66E-19	9.20E-18	33.95262
HDHD3	-0.80088	0.574	7.847848	-11.901	1.71E-19	9.37E-18	33.92752
HLA-J	1.008847	2.012302	8.207722	11.89819	1.73E-19	9.42E-18	33.91552
AFM	-1.94978	0.258855	7.835316	-11.8936	1.76E-19	9.55E-18	33.89586
SDHB	-0.67379	0.626859	9.313544	-11.8758	1.91E-19	1.03E-17	33.81882
G6PC	-2.21359	0.215597	7.564684	-11.859	2.05E-19	1.10E-17	33.74588
MICU1	-0.72629	0.604456	8.769873	-11.8557	2.08E-19	1.11E-17	33.7316
MNS1	1.114796	2.165644	5.587848	11.83108	2.32E-19	1.22E-17	33.62505
NIT1	-0.52138	0.696707	8.200253	-11.8287	2.34E-19	1.23E-17	33.61463
LRRC23	-0.56036	0.678135	6.288101	-11.8146	2.49E-19	1.30E-17	33.55344
TM4SF5	-0.91919	0.528806	8.108861	-11.8125	2.51E-19	1.30E-17	33.54459
QPCT	1.640264	3.117228	5.364304	11.80871	2.56E-19	1.32E-17	33.52811
MS4A6A	1.719605	3.293462	7.12962	11.79269	2.74E-19	1.40E-17	33.45867
HSD17B8	-0.50185	0.7062	8.977975	-11.7659	3.08E-19	1.57E-17	33.34256
OCEL1	-0.5396	0.687959	8.163291	-11.7609	3.15E-19	1.60E-17	33.32078
ESYT1	0.729552	1.658124	7.968228	11.75121	3.29E-19	1.65E-17	33.27877
ASB9	-1.20418	0.434015	6.893291	-11.7323	3.57E-19	1.79E-17	33.19646
LTF	3.889394	14.81918	8.414684	11.72708	3.66E-19	1.82E-17	33.17401
LAPTM4B	0.668445	1.589359	9.778354	11.69174	4.27E-19	2.11E-17	33.02048
CAMK2G	-0.51746	0.698599	6.947975	-11.6884	4.33E-19	2.13E-17	33.0061
COL3A1	2.30971	4.957835	7.541772	11.6754	4.59E-19	2.24E-17	32.94945
C1R	1.692253	3.23161	7.776456	11.67411	4.61E-19	2.24E-17	32.94385
SUCLG1	-0.69067	0.619565	12.05671	-11.6587	4.93E-19	2.38E-17	32.87693
CLIC1	0.689598	1.612834	10.12089	11.65488	5.02E-19	2.40E-17	32.8602
PXMP2	-0.88623	0.541025	9.179367	-11.6546	5.02E-19	2.40E-17	32.85912
TRPM3	-0.79634	0.575807	6.992785	-11.6373	5.42E-19	2.57E-17	32.78369
SH2B3	0.873564	1.832183	7.231646	11.63621	5.45E-19	2.57E-17	32.779
ETFB	-0.59335	0.662804	9.92519	-11.633	5.53E-19	2.60E-17	32.76497
CTSV	-1.59865	0.330186	8.270253	-11.6212	5.82E-19	2.72E-17	32.71348
SLC25A1	-0.67941	0.624419	8.150759	-11.6147	5.99E-19	2.78E-17	32.68537
CD48	2.175428	4.517198	6.72481	11.61204	6.06E-19	2.80E-17	32.67377
RBKS	-0.57814	0.669829	8.977848	-11.6109	6.09E-19	2.80E-17	32.66888
ANXA1	1.715949	3.285126	7.532658	11.60785	6.17E-19	2.82E-17	32.65553
MME	-1.46833	0.3614	10.19165	-11.5914	6.64E-19	3.02E-17	32.58378

UCP2	1.058906	2.083352	7.074937	11.56592	7.42E-19	3.36E-17	32.47287
DSE	1.101476	2.145741	7.039241	11.5595	7.64E-19	3.43E-17	32.44492
KIAA1551	0.81643	1.761042	6.245823	11.5517	7.90E-19	3.53E-17	32.4109
ECSIT	-0.54187	0.68688	6.795823	-11.5477	8.04E-19	3.58E-17	32.39339
GLYAT	-1.21067	0.432069	10.15797	-11.532	8.62E-19	3.81E-17	32.32519
ETNK2	-1.13213	0.456242	7.148608	-11.5237	8.94E-19	3.94E-17	32.28872
METTL21B	-1.03022	0.489634	7.551392	-11.5037	9.76E-19	4.28E-17	32.20155
ACSF2	-1.03094	0.48939	9.376962	-11.4975	1.00E-18	4.37E-17	32.17434
SLC22A8	-1.48776	0.356566	9.931139	-11.4965	1.01E-18	4.37E-17	32.16999
CRYM	-1.02539	0.491278	10.66646	-11.4894	1.04E-18	4.49E-17	32.13896
ST13	-0.50416	0.705069	10.53114	-11.4882	1.05E-18	4.49E-17	32.13383
ACTR3	0.561324	1.475623	8.548608	11.48407	1.06E-18	4.55E-17	32.11583
EPHX1	-1.00823	0.497157	8.879494	-11.4738	1.11E-18	4.73E-17	32.07114
C2CD2	0.683603	1.606146	6.693165	11.45941	1.19E-18	5.02E-17	32.00808
PSMB10	1.264756	2.402866	6.75962	11.45836	1.19E-18	5.02E-17	32.00352
GLRX	-0.49159	0.711242	10.21139	-11.4534	1.22E-18	5.10E-17	31.98184
KMO	-1.14689	0.451597	8.862658	-11.4451	1.26E-18	5.24E-17	31.94555
PHF11	0.625356	1.542591	8.544051	11.44495	1.27E-18	5.24E-17	31.94493
DDC	-1.15312	0.449651	10.10962	-11.435	1.32E-18	5.45E-17	31.90151
ANKRD46	-0.74474	0.596777	8.453038	-11.4217	1.40E-18	5.75E-17	31.84333
SLC22A6	-1.35191	0.391773	9.426582	-11.4102	1.48E-18	6.02E-17	31.79319
TNC	1.586785	3.003793	6.005443	11.39901	1.55E-18	6.30E-17	31.74405
RABGGTB	-0.56632	0.675338	7.982785	-11.3904	1.61E-18	6.51E-17	31.70643
MRPS15	-0.43895	0.737673	7.523165	-11.3865	1.64E-18	6.59E-17	31.68946
PECAM1	1.05832	2.082505	7.130127	11.38322	1.66E-18	6.64E-17	31.67495
RTP4	1.017345	2.024191	5.688228	11.38286	1.67E-18	6.64E-17	31.67336
PYCARD	1.455165	2.741879	5.47481	11.38037	1.68E-18	6.68E-17	31.66248
ANXA2P2	0.78334	1.721111	6.255696	11.36195	1.83E-18	7.21E-17	31.58185
GBP2	1.35695	2.561431	5.521392	11.35554	1.88E-18	7.39E-17	31.55376
GALNT3	0.786798	1.725242	6.078228	11.32998	2.10E-18	8.22E-17	31.4418
SPAG5	-0.89533	0.537624	7.707089	-11.3294	2.11E-18	8.22E-17	31.43947
TLR2	0.811574	1.755126	5.805316	11.30176	2.38E-18	9.24E-17	31.31813
HSD17B14	-0.942	0.52051	7.729114	-11.2928	2.48E-18	9.57E-17	31.27887
STAT1	1.185567	2.274527	7.279367	11.2849	2.57E-18	9.87E-17	31.24421
SFXN1	-0.68989	0.619899	7.877468	-11.2835	2.58E-18	9.89E-17	31.23805
METTL1	-0.77661	0.583735	7.983418	-11.2796	2.63E-18	1.00E-16	31.22077
UBE2L6	1.024651	2.034467	8.023671	11.26602	2.79E-18	1.06E-16	31.16141
ABCC6	-0.9417	0.520619	6.899241	-11.2641	2.82E-18	1.06E-16	31.15288
IQGAP1	0.623412	1.540515	7.862152	11.26274	2.83E-18	1.06E-16	31.14701
XRCC5	0.442437	1.358898	9.581772	11.25367	2.95E-18	1.10E-16	31.10721
CES2	-0.79082	0.578017	9.578354	-11.2492	3.01E-18	1.12E-16	31.08742
FAH	-0.84911	0.555127	8.559873	-11.249	3.01E-18	1.12E-16	31.0869
ALDH7A1	-0.59052	0.664103	6.213544	-11.2323	3.24E-18	1.20E-16	31.01346
HRG	-1.39023	0.381504	8.232532	-11.2297	3.28E-18	1.21E-16	31.00178
CKAP4	0.586153	1.501238	7.693544	11.22652	3.33E-18	1.22E-16	30.98802
BDH2	-0.64628	0.638927	10.74025	-11.2216	3.40E-18	1.24E-16	30.9663
SERPINA6	-1.43318	0.370315	8.43481	-11.1778	4.13E-18	1.50E-16	30.77403

GPS1	-0.53125	0.691957	7.735696	-11.1685	4.30E-18	1.56E-16	30.73326
RUNDC3B	-0.73428	0.60112	5.660886	-11.1645	4.38E-18	1.58E-16	30.71548
PDLIM1	0.884697	1.846377	9.434557	11.15281	4.62E-18	1.65E-16	30.66412
SCRN1	0.804717	1.746803	7.536582	11.152	4.63E-18	1.65E-16	30.66056
TREH	-1.76458	0.294311	6.732025	-11.148	4.72E-18	1.68E-16	30.6428
IFNGR1	0.719717	1.646859	8.066076	11.14449	4.79E-18	1.69E-16	30.62752
EVI2A	1.91643	3.774877	5.635316	11.13797	4.93E-18	1.74E-16	30.59887
PLOD1	-0.62974	0.646294	7.746076	-11.129	5.13E-18	1.80E-16	30.55961
CCDC109B	1.03529	2.049525	5.650506	11.12474	5.23E-18	1.83E-16	30.54064
TLE1	0.531542	1.445473	6.095949	11.11905	5.36E-18	1.87E-16	30.51563
FBP1	-1.2606	0.41737	10.9319	-11.1176	5.40E-18	1.87E-16	30.50927
CAT	-0.63227	0.645162	10.97937	-11.1141	5.48E-18	1.88E-16	30.49385
HOPX	1.849321	3.603307	6.359241	11.11402	5.48E-18	1.88E-16	30.49349
C4orf27	0.49083	1.405253	7.873291	11.09102	6.07E-18	2.08E-16	30.39225
LYRM1	-0.43214	0.741161	9.634051	-11.0901	6.10E-18	2.08E-16	30.388
KHK	-0.93795	0.521974	9.644937	-11.0833	6.29E-18	2.13E-16	30.35807
LYN	1.019789	2.027623	5.844684	11.07147	6.63E-18	2.24E-16	30.30613
ITGB6	1.953775	3.873868	5.604177	11.05415	7.16E-18	2.41E-16	30.22985
CFDP1	-0.70036	0.61542	9.38962	-11.0488	7.33E-18	2.46E-16	30.20613
ECHS1	-0.6002	0.659664	11.96494	-11.048	7.36E-18	2.46E-16	30.20288
FSTL1	1.160586	2.235483	8.959367	11.03869	7.67E-18	2.55E-16	30.16171
SEMA3B	-0.63843	0.642411	7.141139	-11.037	7.73E-18	2.56E-16	30.1543
MAOB	-0.66926	0.628831	10.70848	-11.0325	7.88E-18	2.60E-16	30.13428
MPZL1	0.450929	1.36692	6.943797	11.02285	8.23E-18	2.71E-16	30.09186
SP110	0.626686	1.544015	6.497215	11.01919	8.36E-18	2.74E-16	30.07572
TBC1D13	-0.50595	0.704197	7.612785	-10.9837	9.80E-18	3.20E-16	29.91905
IFITM2	1.293775	2.451687	9.328481	10.97974	9.97E-18	3.24E-16	29.90172
CD44	0.962424	1.948581	5.972025	10.9785	1.00E-17	3.24E-16	29.89625
SLC25A44	-0.5516	0.682263	7.889367	-10.9785	1.00E-17	3.24E-16	29.89611
AKR1B1	0.764519	1.698804	9.625443	10.96765	1.05E-17	3.38E-16	29.84837
S100A6	0.965797	1.953142	10.0043	10.96699	1.06E-17	3.38E-16	29.84546
PDE10A	-0.33292	0.793925	4.746582	-10.9407	1.19E-17	3.79E-16	29.72936
PARP8	0.631232	1.548887	6.099114	10.92476	1.27E-17	4.05E-16	29.659
CCNB1IP1	-0.64073	0.641388	9.191266	-10.9216	1.29E-17	4.09E-16	29.64513
CALM2	0.401607	1.320979	12.69646	10.91393	1.34E-17	4.22E-16	29.61114
SPON2	1.480316	2.790099	7.465316	10.91299	1.34E-17	4.22E-16	29.60698
NFS1	-0.64706	0.638582	8.519494	-10.9119	1.35E-17	4.22E-16	29.60233
CFB	1.762378	3.392569	7.616835	10.90725	1.38E-17	4.30E-16	29.58165
HLA-A	0.881028	1.841687	12.29063	10.90584	1.39E-17	4.31E-16	29.57538
FDX1	-0.65244	0.636205	9.020506	-10.9023	1.41E-17	4.36E-16	29.55992
ECH1	-0.43603	0.739167	11.30025	-10.8899	1.49E-17	4.59E-16	29.50505
RAB11FIP5	-0.54626	0.684791	8.018987	-10.8885	1.50E-17	4.60E-16	29.49895
DIP2C	-0.8691	0.547489	8.298481	-10.8781	1.57E-17	4.80E-16	29.45288
BLNK	0.914236	1.884571	7.543418	10.87684	1.58E-17	4.80E-16	29.44724
FABP1	-1.63947	0.320974	10.74342	-10.8767	1.58E-17	4.80E-16	29.44681
CMTM6	0.639835	1.558151	9.125316	10.85806	1.72E-17	5.20E-16	29.36416
ALOX5AP	1.400922	2.640703	6.732152	10.84686	1.80E-17	5.45E-16	29.31463

NCF2	1.148617	2.217012	5.109367	10.84059	1.86E-17	5.57E-16	29.28687
PTPRC	1.35087	2.550658	5.153418	10.84018	1.86E-17	5.57E-16	29.28508
C3	2.445296	5.446375	8.657975	10.83893	1.87E-17	5.58E-16	29.27955
CASP4	0.905059	1.872621	6.389367	10.83766	1.88E-17	5.60E-16	29.27394
SELENBP1	-1.02545	0.491255	8.821646	-10.8286	1.96E-17	5.81E-16	29.23381
S100A13	0.979947	1.972393	9.131519	10.82788	1.96E-17	5.81E-16	29.23065
GPR137B	-0.87329	0.545902	9.454557	-10.8258	1.98E-17	5.84E-16	29.22164
HAAO	-0.65167	0.636545	7.702785	-10.822	2.02E-17	5.92E-16	29.20485
H2AFY	0.413505	1.331917	8.513165	10.8175	2.06E-17	6.02E-16	29.18474
POLD3	-0.84302	0.557474	7.476329	-10.8109	2.12E-17	6.18E-16	29.15558
C1QB	2.112727	4.325081	6.422532	10.80798	2.15E-17	6.24E-16	29.14259
ITGAV	0.782477	1.720082	9.354684	10.80728	2.15E-17	6.24E-16	29.13947
GRHPR	-0.71552	0.608985	10.36633	-10.8023	2.20E-17	6.33E-16	29.11759
KLK1	-2.0001	0.249983	8.187342	-10.8023	2.20E-17	6.33E-16	29.11742
PLG	-2.02401	0.245875	10.02975	-10.7981	2.24E-17	6.43E-16	29.09892
AKR1A1	-0.70559	0.61319	11.74722	-10.7917	2.31E-17	6.59E-16	29.07052
PAFAH1B3	0.541601	1.455587	7.096456	10.78929	2.33E-17	6.64E-16	29.05982
PIPOX	-1.21756	0.430009	10.09835	-10.7797	2.44E-17	6.91E-16	29.01744
RAC2	1.366785	2.578953	6.853544	10.76909	2.55E-17	7.22E-16	28.97034
LGALS1	1.374644	2.59304	8.661392	10.76066	2.65E-17	7.48E-16	28.933
CLPP	-0.38717	0.764626	8.365443	-10.7537	2.74E-17	7.69E-16	28.90198
IL10RA	1.301924	2.465574	5.749494	10.75126	2.77E-17	7.75E-16	28.89134
TUBG1	-0.73746	0.599793	7.966076	-10.7478	2.81E-17	7.84E-16	28.87592
ALAD	-0.82747	0.563516	7.43	-10.7463	2.83E-17	7.87E-16	28.86957
ASPA	-1.20985	0.432314	9.05962	-10.7431	2.87E-17	7.96E-16	28.85497
PPP1R16B	-1.19053	0.438143	8.28443	-10.742	2.88E-17	7.97E-16	28.85016
NET1	-0.83293	0.561387	8.319241	-10.7345	2.98E-17	8.21E-16	28.81728
TRAC	1.558874	2.946237	6.561392	10.69616	3.54E-17	9.72E-16	28.64709
GALNT1	0.738636	1.668598	7.513544	10.69038	3.63E-17	9.92E-16	28.62142
CIDEB	-0.71502	0.609197	8.480886	-10.6902	3.64E-17	9.92E-16	28.62065
HLA-G	0.523577	1.437515	8.412405	10.68694	3.69E-17	1.00E-15	28.60618
CYBB	1.242003	2.365266	5.576203	10.68633	3.70E-17	1.00E-15	28.60346
DEK	0.512688	1.426706	9.453291	10.68621	3.70E-17	1.00E-15	28.60291
PEX5	-0.42196	0.746412	6.915696	-10.6772	3.85E-17	1.04E-15	28.56315
PLAC8	1.759901	3.386749	5.147975	10.67347	3.92E-17	1.05E-15	28.54639
APMAP	0.462095	1.377541	8.709114	10.67184	3.95E-17	1.06E-15	28.53918
CALML3	-1.44808	0.366508	6.132278	-10.6699	3.98E-17	1.06E-15	28.53062
ASS1	-1.22063	0.429095	12.1662	-10.6682	4.01E-17	1.07E-15	28.5229
LXN	0.702213	1.626999	7.682025	10.65367	4.28E-17	1.14E-15	28.45853
FAM129A	0.897332	1.862618	4.971139	10.64788	4.40E-17	1.16E-15	28.43282
SS18L1	-0.60659	0.656745	6.679873	-10.6364	4.63E-17	1.22E-15	28.38194
CRIP2	0.910007	1.879054	7.108608	10.63293	4.70E-17	1.23E-15	28.36644
RRAS	0.798004	1.738694	6.43443	10.61935	5.00E-17	1.31E-15	28.30614
GIMAP4	0.968992	1.957473	6.947595	10.60518	5.33E-17	1.39E-15	28.24321
TGFBR2	0.493123	1.407488	7.054684	10.59928	5.47E-17	1.42E-15	28.21697
FUZ	-0.66447	0.630922	6.644177	-10.5835	5.87E-17	1.52E-15	28.1469
SNX5	-0.464	0.724974	9.849873	-10.5816	5.92E-17	1.53E-15	28.1384

RNASE6	1.739407	3.338979	6.293544	10.58076	5.94E-17	1.53E-15	28.13471
TGFBR3	-0.94233	0.520391	8.415063	-10.5792	5.99E-17	1.54E-15	28.12765
GRAMD1B	-0.94408	0.519759	7.609114	-10.5687	6.27E-17	1.60E-15	28.08124
RPS19	0.486693	1.401229	12.90722	10.56839	6.28E-17	1.60E-15	28.07972
ACO1	-0.77219	0.585529	10.03266	-10.5659	6.35E-17	1.62E-15	28.06875
AMMECR1	0.506482	1.420582	5.764177	10.56553	6.36E-17	1.62E-15	28.06698
ISOC2	-0.75603	0.592124	8.746582	-10.5586	6.57E-17	1.66E-15	28.03602
PSME1	0.433735	1.350726	10.13835	10.55722	6.61E-17	1.67E-15	28.03007
IRF7	0.848452	1.800568	6.032025	10.55449	6.69E-17	1.68E-15	28.01792
QDPR	-0.80044	0.574173	10.63759	-10.5541	6.70E-17	1.68E-15	28.0163
CD63	0.408986	1.327752	11.66519	10.54681	6.92E-17	1.73E-15	27.98376
IVD	-0.65657	0.634383	7.96443	-10.5438	7.02E-17	1.75E-15	27.97036
WDR13	-0.40244	0.756579	8.794937	-10.5331	7.36E-17	1.83E-15	27.92278
RHOA	0.495105	1.409424	10.92747	10.52875	7.51E-17	1.86E-15	27.90344
RAI2	0.697444	1.621629	6.211772	10.52015	7.80E-17	1.93E-15	27.8652
MACROD1	-0.9239	0.527082	7.544937	-10.5178	7.89E-17	1.94E-15	27.85454
ACBD4	-0.46893	0.722499	6.667595	-10.5159	7.95E-17	1.95E-15	27.84624
SYT11	0.520132	1.434086	4.446835	10.51427	8.01E-17	1.96E-15	27.83904
ACKR1	1.286772	2.439816	5.833165	10.51151	8.11E-17	1.98E-15	27.82675
JAK1	0.628465	1.545919	8.657089	10.51146	8.11E-17	1.98E-15	27.82651
DLEU1	-0.55028	0.682886	7.47557	-10.505	8.35E-17	2.03E-15	27.79784
SNTA1	-0.56477	0.676063	7.085823	-10.5002	8.53E-17	2.07E-15	27.7766
ALB	-2.76862	0.146744	9.295443	-10.498	8.62E-17	2.08E-15	27.76655
DNAJB9	-0.5918	0.663515	9.118228	-10.4961	8.70E-17	2.09E-15	27.75796
CBX6	0.482345	1.397013	8.159747	10.49432	8.76E-17	2.10E-15	27.75027
SH3GL2	-0.89326	0.538396	7.080127	-10.489	8.98E-17	2.15E-15	27.72656
NQO2	-1.13941	0.453944	11.00861	-10.4819	9.27E-17	2.21E-15	27.69478
RPA3	-0.49194	0.711067	9.103418	-10.4806	9.32E-17	2.22E-15	27.68897
CSF1R	0.956107	1.940067	6.708734	10.4614	1.02E-16	2.41E-15	27.6037
CD24	0.614361	1.53088	10.64924	10.45615	1.04E-16	2.46E-15	27.58032
CD52	2.075955	4.216235	6.051519	10.45534	1.04E-16	2.47E-15	27.57672
SAMSN1	1.232767	2.350173	4.525823	10.44181	1.11E-16	2.61E-15	27.51648
UBE2I	0.338551	1.264486	7.646203	10.4101	1.28E-16	3.01E-15	27.3752
HAO2	-1.51744	0.349306	10.03418	-10.4084	1.29E-16	3.02E-15	27.36752
RNASET2	0.799262	1.740211	8.284304	10.40764	1.29E-16	3.02E-15	27.36423
CYP27B1	-2.03045	0.244778	8.196835	-10.4041	1.31E-16	3.06E-15	27.3486
MLF2	-0.51447	0.700052	8.336835	-10.4035	1.32E-16	3.06E-15	27.34587
TRAM1	0.609736	1.52598	9.98557	10.40219	1.33E-16	3.07E-15	27.33992
UBE2E1	0.567174	1.481618	9.429747	10.39652	1.36E-16	3.14E-15	27.31467
DAO	-1.33914	0.395255	9.022785	-10.391	1.40E-16	3.21E-15	27.28992
PJA1	0.520731	1.434682	8.098608	10.37862	1.47E-16	3.39E-15	27.23488
ANXA3	1.162418	2.238322	6.707089	10.37823	1.48E-16	3.39E-15	27.23313
TPD52L1	0.720652	1.647927	8.10038	10.37366	1.51E-16	3.45E-15	27.21275
MARCKSL1	0.915599	1.886353	7.598987	10.36542	1.57E-16	3.57E-15	27.176
LAMC1	0.586831	1.501944	7.967089	10.35785	1.62E-16	3.67E-15	27.14225
RAB31	1.012708	2.017694	6.907595	10.35777	1.62E-16	3.67E-15	27.1419
ROGDI	-0.59425	0.662389	7.613291	-10.3392	1.76E-16	3.98E-15	27.05897

SLC25A11	-0.51616	0.699231	8.537215	-10.3382	1.77E-16	3.99E-15	27.05455
CD81	0.592207	1.507551	10.26759	10.3375	1.78E-16	3.99E-15	27.05147
BAIAP2	-0.63182	0.645363	5.756076	-10.3285	1.85E-16	4.13E-15	27.01153
MOXD1	1.435277	2.70434	6.430633	10.32852	1.85E-16	4.13E-15	27.01142
HN1	0.841206	1.791547	7.532911	10.3201	1.92E-16	4.28E-15	26.97383
HEXB	0.667042	1.587814	10.1619	10.31923	1.93E-16	4.29E-15	26.96998
SDCBP	0.630257	1.547841	10.48392	10.31833	1.94E-16	4.29E-15	26.96597
ETFA	-0.48827	0.712881	9.895823	-10.3169	1.95E-16	4.31E-15	26.95958
COL1A2	1.63054	3.096289	6.916329	10.30578	2.05E-16	4.52E-15	26.90994
EBP	-0.59877	0.660318	8.535316	-10.3048	2.06E-16	4.53E-15	26.90553
HLA-DPB1	1.521515	2.870924	8.33557	10.30298	2.07E-16	4.55E-15	26.89743
TACO1	-0.55392	0.681167	8.054051	-10.3015	2.09E-16	4.57E-15	26.89072
ECHDC3	-0.74582	0.596327	10.16367	-10.2976	2.12E-16	4.64E-15	26.87345
ENTPD5	-0.92969	0.524971	8.250127	-10.2954	2.15E-16	4.68E-15	26.86341
PPIC	0.5861	1.501183	8.475696	10.28322	2.27E-16	4.93E-15	26.80922
SLC2A5	-1.1961	0.436454	8.049494	-10.2828	2.27E-16	4.93E-15	26.80719
KDEL3	0.535224	1.449167	5.766835	10.28144	2.29E-16	4.94E-15	26.80126
PDIA6	0.490632	1.405061	9.828861	10.27943	2.31E-16	4.97E-15	26.79231
HERC6	1.144993	2.211451	6.48481	10.2725	2.38E-16	5.12E-15	26.76136
DIO1	-1.39682	0.379764	10.17304	-10.2686	2.42E-16	5.18E-15	26.74398
NUP85	0.513327	1.427338	6.185949	10.2686	2.42E-16	5.18E-15	26.74397
GCH1	-1.07243	0.475517	8.993544	-10.2645	2.47E-16	5.26E-15	26.72572
SAR1B	-0.49974	0.707233	8.261899	-10.2644	2.47E-16	5.26E-15	26.72517
ADI1	-0.83086	0.562193	11.29228	-10.2636	2.48E-16	5.26E-15	26.72173
SLCO3A1	0.488399	1.402887	5.103797	10.25706	2.55E-16	5.41E-15	26.6924
FCER1G	1.394466	2.628913	7.520759	10.25021	2.63E-16	5.56E-15	26.66182
SLC22A4	-1.03062	0.4895	7.552532	-10.2459	2.68E-16	5.66E-15	26.64235
BTN2A2	0.45004	1.366078	5.578861	10.23557	2.81E-16	5.90E-15	26.59644
LUM	1.786014	3.448609	8.636709	10.23547	2.81E-16	5.90E-15	26.59596
TXNDC9	0.472345	1.387363	8.79557	10.23313	2.84E-16	5.93E-15	26.58553
GJB1	-0.65092	0.636876	7.88962	-10.2331	2.84E-16	5.93E-15	26.5853
MCUR1	-0.69873	0.616115	8.56443	-10.2325	2.85E-16	5.94E-15	26.5825
ABAT	-0.9784	0.507543	9.641519	-10.2221	2.99E-16	6.20E-15	26.53638
FXD5	1.019328	2.026975	6.131013	10.2218	2.99E-16	6.20E-15	26.53487
A2M	1.213755	2.319405	10.02962	10.21302	3.11E-16	6.43E-15	26.49565
LGALS3BP	0.677484	1.599348	8.694304	10.20961	3.16E-16	6.52E-15	26.48043
BNIP3	-0.54572	0.685047	10.04443	-10.1904	3.45E-16	7.09E-15	26.39469
APOBEC3C	1.169144	2.248782	5.906203	10.18977	3.46E-16	7.09E-15	26.39173
DHRS11	-0.60903	0.65564	6.16038	-10.1884	3.48E-16	7.12E-15	26.38558
AKR7A3	-1.09564	0.467929	9.894937	-10.1871	3.50E-16	7.14E-15	26.37982
GZMA	1.722095	3.299151	5.415443	10.17943	3.62E-16	7.38E-15	26.34552
NXN	0.703946	1.628954	6.422532	10.17624	3.67E-16	7.45E-15	26.33125
RNF34	0.44556	1.361843	7.561772	10.17616	3.68E-16	7.45E-15	26.33088
APOM	-1.34974	0.392362	10.79684	-10.1756	3.69E-16	7.45E-15	26.32827
CSDC2	-0.63436	0.644226	6.932405	-10.163	3.90E-16	7.87E-15	26.27214
SAMHD1	0.770968	1.706415	6.188354	10.15897	3.97E-16	7.99E-15	26.25403
CMC2	-0.43206	0.741205	9.324304	-10.1586	3.98E-16	7.99E-15	26.25243

MFSD10	0.556212	1.470404	5.817342	10.15422	4.06E-16	8.13E-15	26.23276
RENBP	-0.67361	0.626936	7.372532	-10.1314	4.50E-16	8.99E-15	26.13086
RXRA	-0.42163	0.746582	6.739747	-10.1287	4.55E-16	9.08E-15	26.11881
CYP3A4	-0.55161	0.682256	6.612405	-10.1238	4.66E-16	9.27E-15	26.09658
BHMT	-1.18668	0.439313	12.15734	-10.1224	4.69E-16	9.30E-15	26.0904
KLHDC2	-0.48621	0.7139	10.02038	-10.1215	4.71E-16	9.32E-15	26.08644
ALOX5	1.030257	2.042388	4.761013	10.12071	4.72E-16	9.33E-15	26.08286
STK10	0.459216	1.374795	5.532911	10.11084	4.94E-16	9.73E-15	26.03868
ST5	0.578682	1.493485	6.086076	10.08518	5.55E-16	1.09E-14	25.92386
INTS8	0.484526	1.399126	7.566962	10.08218	5.62E-16	1.10E-14	25.91043
LHFP	1.284341	2.435708	7.093671	10.07475	5.81E-16	1.14E-14	25.87715
ISG20	1.249822	2.378121	5.573165	10.07305	5.86E-16	1.14E-14	25.86957
CLEC2B	1.111726	2.16104	6.615696	10.07213	5.88E-16	1.15E-14	25.86543
ALDOB	-1.11611	0.461337	12.64443	-10.0661	6.05E-16	1.18E-14	25.83822
BASP1	1.105837	2.152237	7.123671	10.05007	6.50E-16	1.26E-14	25.76664
TST	-0.71983	0.60717	11.03975	-10.0439	6.69E-16	1.29E-14	25.73892
TRAPPC6A	-0.50791	0.70324	8.035443	-10.041	6.77E-16	1.31E-14	25.72602
GLUD1	-0.71321	0.609962	10.08316	-10.0264	7.24E-16	1.39E-14	25.66044
ALDH3A2	-0.91175	0.531539	9.813924	-10.0148	7.63E-16	1.47E-14	25.6086
PTTG1IP	0.427503	1.344904	11.01532	10.00424	8.00E-16	1.53E-14	25.56134
VWA5A	0.48444	1.399043	7.096709	10.00408	8.01E-16	1.53E-14	25.56062
EPM2A	-0.42003	0.747408	5.992152	-10.003	8.04E-16	1.53E-14	25.55595
ARSF	-0.82026	0.566341	7.876709	-10.0016	8.10E-16	1.54E-14	25.54939
CYFIP1	0.470593	1.385679	9.95962	10.00103	8.12E-16	1.54E-14	25.54699
SHMT2	-0.34887	0.785201	7.362532	-10.0004	8.14E-16	1.54E-14	25.54402
ZNF207	0.365053	1.287929	8.945316	9.998185	8.22E-16	1.55E-14	25.53422
CHST15	0.806614	1.749101	5.589114	9.991818	8.46E-16	1.60E-14	25.50568
CD2	1.233715	2.351719	5.757089	9.986985	8.65E-16	1.62E-14	25.48402
IQGAP2	-0.7604	0.590335	8.463671	-9.98681	8.66E-16	1.62E-14	25.48326
GIMAP6	1.048162	2.067894	5.472405	9.986628	8.66E-16	1.62E-14	25.48243
FOLR1	-0.80527	0.572255	10.39101	-9.98159	8.86E-16	1.66E-14	25.45985
FBN1	0.546706	1.460747	5.019241	9.978473	8.99E-16	1.68E-14	25.44587
ALDH4A1	-0.82845	0.563136	9.39481	-9.97603	9.09E-16	1.69E-14	25.43492
RPA1	0.466186	1.381452	7.435823	9.976011	9.09E-16	1.69E-14	25.43484
C1RL	0.476034	1.390915	4.874937	9.975354	9.12E-16	1.69E-14	25.43189
COLEC11	-1.00328	0.498864	9.008734	-9.97311	9.21E-16	1.70E-14	25.42185
CAP1	0.405547	1.324591	10.3181	9.968116	9.42E-16	1.74E-14	25.39945
TP53BP1	0.365679	1.288487	6.471013	9.960565	9.75E-16	1.80E-14	25.3656
CD3D	1.46305	2.756906	5.766582	9.952467	1.01E-15	1.86E-14	25.32929
CXADR	1.048458	2.068319	7.354051	9.948004	1.03E-15	1.89E-14	25.30928
ABCC2	-0.83543	0.560417	6.864937	-9.94659	1.04E-15	1.90E-14	25.30295
ARL2	-0.3996	0.758066	9.031772	-9.94577	1.04E-15	1.90E-14	25.29928
CCND2	0.52888	1.442809	5.13962	9.941831	1.06E-15	1.93E-14	25.2816
GNAI3	0.41496	1.333262	7.607468	9.940967	1.07E-15	1.94E-14	25.27773
HCP5	1.029394	2.041167	6.11	9.922748	1.16E-15	2.10E-14	25.19602
GMFG	1.234585	2.353136	6.816582	9.917346	1.19E-15	2.15E-14	25.1718
LTB	1.280804	2.429743	6.349367	9.916132	1.19E-15	2.15E-14	25.16635

A1CF	-0.91327	0.530981	8.303291	-9.91327	1.21E-15	2.18E-14	25.15352
PPP6R2	-0.3556	0.781545	6.074937	-9.91183	1.22E-15	2.19E-14	25.14707
EPHX2	-0.94447	0.519622	9.867215	-9.9041	1.26E-15	2.26E-14	25.11237
ETNPPL	-1.32429	0.399346	5.537468	-9.90006	1.28E-15	2.30E-14	25.09427
RPLP2	0.647016	1.565926	11.57962	9.888726	1.35E-15	2.41E-14	25.0434
PGM1	-0.43292	0.740762	9.833291	-9.88812	1.35E-15	2.41E-14	25.04069
PRPF38B	0.425343	1.342891	6.253544	9.88078	1.40E-15	2.49E-14	25.00775
IRF8	1.413755	2.664297	7.163165	9.866996	1.49E-15	2.65E-14	24.9459
TLN2	-0.73818	0.599494	8.181646	-9.86599	1.50E-15	2.65E-14	24.94137
PCYT2	-0.59813	0.66061	7.207975	-9.86254	1.52E-15	2.69E-14	24.9259
TDRD7	0.493939	1.408285	6.626329	9.859627	1.54E-15	2.72E-14	24.91283
GYPC	0.775323	1.711573	7.804304	9.855254	1.57E-15	2.77E-14	24.8932
VSIG4	1.487352	2.803738	6.583038	9.852869	1.59E-15	2.79E-14	24.8825
FAM3A	-0.34681	0.786324	6.957089	-9.84517	1.64E-15	2.88E-14	24.84794
DUSP22	0.484038	1.398653	7.789367	9.842493	1.66E-15	2.91E-14	24.83592
TXN2	-0.32355	0.799101	8.815063	-9.83307	1.74E-15	3.04E-14	24.7936
GK	-0.8693	0.547414	8.764051	-9.83255	1.74E-15	3.04E-14	24.79128
KIAA0930	0.43583	1.352689	5.925316	9.828723	1.77E-15	3.08E-14	24.77411
SLIT2	-0.83393	0.560998	8.120127	-9.82273	1.82E-15	3.16E-14	24.74721
ERF	-0.50331	0.705488	6.663671	-9.81494	1.89E-15	3.27E-14	24.71223
ACOX1	-0.58589	0.666239	7.945696	-9.7985	2.03E-15	3.51E-14	24.6384
HNF4A	-0.43831	0.737997	6.267342	-9.79638	2.05E-15	3.54E-14	24.62889
ALDH18A1	0.593636	1.509046	7.887975	9.794184	2.07E-15	3.57E-14	24.61902
TLR7	0.469453	1.384585	3.932405	9.792645	2.09E-15	3.59E-14	24.61211
ABCC1	0.417299	1.335425	5.848228	9.789785	2.11E-15	3.63E-14	24.59926
ARHGEF40	0.436963	1.353752	6.464051	9.784244	2.17E-15	3.71E-14	24.57437
SRGN	1.35253	2.553595	8.420633	9.780437	2.21E-15	3.77E-14	24.55727
NDUFS1	-0.54009	0.68773	8.564177	-9.77767	2.23E-15	3.81E-14	24.54485
TSKU	-0.97026	0.510415	8.164051	-9.77423	2.27E-15	3.86E-14	24.5294
MANSC1	0.646581	1.565454	5.609873	9.773518	2.28E-15	3.86E-14	24.52619
FCHSD2	0.737727	1.667547	6.363165	9.769896	2.31E-15	3.92E-14	24.50992
CDH3	0.803874	1.745782	6.701013	9.769474	2.32E-15	3.92E-14	24.50803
ZCCHC6	0.436028	1.352874	6.589747	9.767087	2.34E-15	3.96E-14	24.49731
MRPL40	-0.37458	0.771327	8.912658	-9.76603	2.36E-15	3.97E-14	24.49254
FGL2	1.109644	2.157924	8.345696	9.749488	2.54E-15	4.27E-14	24.41824
RNF186	-1.21945	0.429447	8.982785	-9.73719	2.68E-15	4.50E-14	24.36299
NCK1	0.519111	1.433072	6.332278	9.732213	2.75E-15	4.60E-14	24.34062
ARFIP2	-0.39903	0.758371	8.208101	-9.72871	2.79E-15	4.66E-14	24.32488
EIF4G3	0.393544	1.313616	5.595696	9.728141	2.80E-15	4.66E-14	24.32232
KDM5B	0.407339	1.326237	6.694937	9.727495	2.81E-15	4.67E-14	24.31942
TSPO	0.577148	1.491897	8.34	9.723032	2.86E-15	4.76E-14	24.29936
TPCN1	-0.50923	0.702598	8.399241	-9.71855	2.92E-15	4.84E-14	24.27921
MRPL46	-0.38675	0.764849	7.938228	-9.71724	2.94E-15	4.86E-14	24.27335
CLPTM1	-0.53977	0.687881	8.031266	-9.71534	2.97E-15	4.90E-14	24.26478
SMPDL3A	-0.98624	0.504792	9.169114	-9.71337	2.99E-15	4.93E-14	24.25593
CDK18	-0.51932	0.6977	6.176329	-9.70821	3.06E-15	5.04E-14	24.23273
SAE1	0.417793	1.335883	7.954304	9.689626	3.33E-15	5.47E-14	24.14921

LY86	1.028175	2.039443	6.741013	9.682249	3.45E-15	5.65E-14	24.11604
TM6SF1	0.636522	1.554577	4.969367	9.681554	3.46E-15	5.65E-14	24.11292
MTTP	-1.02714	0.490682	6.220506	-9.66826	3.67E-15	5.99E-14	24.05313
CX3CR1	1.615072	3.06327	6.092911	9.663109	3.76E-15	6.12E-14	24.02999
ENOSF1	-0.47646	0.718738	7.943797	-9.65603	3.88E-15	6.31E-14	23.99817
IFI27	1.711897	3.275913	8.156835	9.654425	3.91E-15	6.34E-14	23.99094
SLC22A7	-0.84186	0.557925	7.297468	-9.65404	3.92E-15	6.34E-14	23.98922
SEL1L3	0.939289	1.917582	6.986709	9.645912	4.06E-15	6.57E-14	23.95266
KCTD12	0.781686	1.719139	8.516962	9.633763	4.30E-15	6.93E-14	23.89802
PAOX	-0.38675	0.764849	6.408228	-9.62513	4.47E-15	7.19E-14	23.85917
ANGPTL3	-1.42738	0.371806	7.968101	-9.62079	4.56E-15	7.31E-14	23.83968
DHX15	0.353847	1.277964	9.449114	9.620729	4.56E-15	7.31E-14	23.83939
ADAM10	0.610856	1.527165	7.277342	9.617544	4.62E-15	7.40E-14	23.82507
CSTA	1.603762	3.039347	5.061013	9.608247	4.82E-15	7.71E-14	23.78325
LRRC49	0.454163	1.369988	5.497975	9.605436	4.89E-15	7.79E-14	23.7706
KYNU	-0.47572	0.719109	7.092152	-9.60379	4.92E-15	7.84E-14	23.76319
GRINA	-0.49926	0.707468	6.931013	-9.60168	4.97E-15	7.89E-14	23.75372
PEBP1	-0.47616	0.718889	11.54392	-9.60159	4.97E-15	7.89E-14	23.75329
FUT3	-0.71637	0.608627	6.662278	-9.59736	5.07E-15	8.02E-14	23.73427
ACADSB	-0.85903	0.551322	8.137468	-9.59649	5.09E-15	8.04E-14	23.73035
SLC13A2	-0.84453	0.556891	7.274177	-9.59462	5.13E-15	8.09E-14	23.72196
DHRS12	-0.30517	0.809346	6.237089	-9.58948	5.25E-15	8.27E-14	23.69882
ARHGAP15	1.198643	2.295237	6.694177	9.588709	5.27E-15	8.28E-14	23.69535
EVI2B	1.446509	2.725477	5.010759	9.586641	5.32E-15	8.34E-14	23.68605
SLC2A4RG	-0.67929	0.624473	7.441899	-9.58651	5.32E-15	8.34E-14	23.68546
GYPA	-0.37476	0.771232	4.503671	-9.57774	5.54E-15	8.66E-14	23.64598
PIGR	0.93137	1.907086	8.202532	9.567899	5.79E-15	9.04E-14	23.60172
IFRD2	-0.42623	0.744203	7.981519	-9.56746	5.81E-15	9.04E-14	23.59975
SLC26A6	-0.58383	0.667188	5.781772	-9.56368	5.91E-15	9.18E-14	23.58271
UQCRC1	-0.44219	0.736015	10.57203	-9.56215	5.95E-15	9.23E-14	23.57585
STRA6	-0.56478	0.67606	6.367342	-9.55742	6.08E-15	9.41E-14	23.55454
PBLD	-0.83089	0.562183	10.78835	-9.55551	6.13E-15	9.48E-14	23.54597
RALYL	-1.04416	0.484926	7.32557	-9.55009	6.28E-15	9.69E-14	23.52158
TPST1	0.528518	1.442446	6.283165	9.548124	6.34E-15	9.76E-14	23.51272
BTD	-0.47109	0.721421	7.024304	-9.53938	6.60E-15	1.01E-13	23.47339
ENO3	-0.51289	0.700816	5.013797	-9.53764	6.65E-15	1.02E-13	23.46554
CRIP1	0.956383	1.940439	6.784937	9.533489	6.78E-15	1.04E-13	23.44685
ZDHC13	0.566943	1.481382	6.092911	9.53196	6.82E-15	1.04E-13	23.43997
SLC6A13	-0.83011	0.562488	8.817595	-9.53111	6.85E-15	1.05E-13	23.43613
CYP3A7	-1.34526	0.393582	6.863924	-9.52998	6.89E-15	1.05E-13	23.43107
TTC38	-0.71121	0.61081	9.311392	-9.52728	6.97E-15	1.06E-13	23.41889
HMGCL	-0.47874	0.717603	9.769367	-9.5244	7.06E-15	1.07E-13	23.40594
BCL2L2	-0.3705	0.773514	7.210886	-9.5182	7.26E-15	1.10E-13	23.37804
CALM1	-0.51269	0.700912	10.11823	-9.51651	7.32E-15	1.11E-13	23.37044
MX2	0.905758	1.873528	5.928354	9.510742	7.52E-15	1.13E-13	23.34446
CRAT	-0.43172	0.741378	7.646835	-9.51043	7.53E-15	1.13E-13	23.34306
NMRK1	-0.66119	0.632355	8.189241	-9.50259	7.80E-15	1.17E-13	23.30777

MACF1	0.530823	1.444754	7.871519	9.49779	7.97E-15	1.20E-13	23.28615
MAP4K4	0.498841	1.413077	5.416203	9.487893	8.34E-15	1.25E-13	23.24159
HK1	0.696126	1.620149	7.94557	9.486394	8.40E-15	1.26E-13	23.23484
SH3BGRL3	0.628808	1.546286	8.278101	9.482363	8.55E-15	1.28E-13	23.21669
ACAT1	-0.62003	0.650659	11.08709	-9.48088	8.61E-15	1.28E-13	23.21002
USH1C	-0.66742	0.629633	8.814684	-9.47755	8.74E-15	1.30E-13	23.19504
PTPRE	0.699585	1.624038	5.278101	9.471186	9.00E-15	1.34E-13	23.16637
CSF2RB	1.218953	2.327777	5.171139	9.467608	9.15E-15	1.36E-13	23.15025
FAAH	-0.55217	0.681992	6.391519	-9.46538	9.24E-15	1.37E-13	23.14023
ANXA4	0.657839	1.577718	10.71392	9.458082	9.55E-15	1.41E-13	23.10736
EPB41L2	0.602075	1.517898	6.232152	9.457664	9.57E-15	1.41E-13	23.10547
DPEP1	-1.52493	0.347495	10.11278	-9.45248	9.80E-15	1.44E-13	23.08215
CCL5	1.439256	2.711809	5.453165	9.449268	9.94E-15	1.46E-13	23.06766
ILVBL	-0.50997	0.702238	8.179367	-9.44663	1.01E-14	1.48E-13	23.05579
PRKCH	0.442925	1.359357	5.819367	9.444969	1.01E-14	1.49E-13	23.0483
SAYSD1	0.355929	1.279809	6.019114	9.437442	1.05E-14	1.53E-13	23.0144
ACADS	-0.37496	0.771127	7.039241	-9.42899	1.09E-14	1.59E-13	22.97632
GRB10	-0.49493	0.709597	7.821519	-9.41993	1.14E-14	1.66E-13	22.93551
MYL6	0.411001	1.329608	12.19038	9.412776	1.17E-14	1.71E-13	22.9033
SMC4	0.500889	1.415086	5.633797	9.408398	1.20E-14	1.74E-13	22.88358
C1orf115	-0.58544	0.666445	9.012405	-9.40403	1.22E-14	1.77E-13	22.86389
FHL1	1.070837	2.100651	6.524051	9.397163	1.26E-14	1.82E-13	22.83297
CSNK1A1	0.304427	1.234928	9.034557	9.388434	1.31E-14	1.90E-13	22.79364
SLC19A2	-0.92861	0.525364	6.821013	-9.38522	1.33E-14	1.92E-13	22.77916
NSMAF	0.452233	1.368156	5.943038	9.383656	1.34E-14	1.93E-13	22.77212
NAGLU	-0.54832	0.683816	7.432911	-9.38213	1.35E-14	1.94E-13	22.76523
IRF9	0.83386	1.782448	9.016582	9.38121	1.36E-14	1.95E-13	22.76109
FPR3	0.999552	1.999379	5.161013	9.377365	1.38E-14	1.98E-13	22.74377
SLC25A28	-0.28939	0.818246	6.919114	-9.37567	1.39E-14	1.99E-13	22.73615
GSS	-0.376	0.77057	8.759241	-9.37547	1.39E-14	1.99E-13	22.73524
SLC22A11	-0.82415	0.564815	8.53443	-9.3716	1.42E-14	2.02E-13	22.7178
TNFRSF1B	0.596733	1.512288	5.164051	9.367945	1.44E-14	2.05E-13	22.70133
DPP4	-0.96677	0.51165	9.110506	-9.36305	1.47E-14	2.09E-13	22.67928
PMM1	-0.45066	0.731709	7.983924	-9.35753	1.51E-14	2.14E-13	22.65439
MS4A4A	1.56973	2.968491	5.488101	9.354155	1.53E-14	2.17E-13	22.63919
HSPA9	-0.42574	0.744458	8.567595	-9.35156	1.55E-14	2.19E-13	22.6275
CD163	1.284486	2.435953	5.530253	9.346301	1.59E-14	2.24E-13	22.6038
AP1S2	0.751765	1.683852	6.716203	9.342795	1.61E-14	2.27E-13	22.588
CLCN6	-0.40665	0.754371	6.677089	-9.33414	1.68E-14	2.36E-13	22.54899
LST1	1.064631	2.091635	6.624937	9.331374	1.70E-14	2.39E-13	22.53653
BCKDHA	-0.34181	0.78905	8.745696	-9.32758	1.73E-14	2.43E-13	22.51944
BZW2	0.417332	1.335456	8.550633	9.327006	1.73E-14	2.43E-13	22.51685
RNF219	0.481094	1.395801	5.488354	9.32269	1.77E-14	2.47E-13	22.4974
KIAA0355	0.402951	1.32221	7.016582	9.317687	1.81E-14	2.53E-13	22.47485
CARD8	0.574816	1.489487	6.257722	9.315516	1.83E-14	2.54E-13	22.46507
PPT1	0.443347	1.359755	9.892152	9.315516	1.83E-14	2.54E-13	22.46506
PAAF1	-0.53482	0.690247	8.078987	-9.30891	1.88E-14	2.62E-13	22.43527

ATP6V1B2	-0.55208	0.682038	10.31873	-9.29296	2.03E-14	2.81E-13	22.36342
SMARCE1	0.474578	1.389512	8.580633	9.282937	2.12E-14	2.93E-13	22.31822
SLC27A3	0.572688	1.487292	5.838354	9.279307	2.16E-14	2.98E-13	22.30186
CCL19	2.225191	4.675728	5.82038	9.277805	2.17E-14	2.99E-13	22.29509
DECR2	-0.78038	0.582215	8.830759	-9.2676	2.27E-14	3.13E-13	22.24908
TSFM	-0.36995	0.773811	6.153291	-9.25891	2.37E-14	3.25E-13	22.20991
SUOX	-0.50248	0.705894	8.582278	-9.25877	2.37E-14	3.25E-13	22.20927
GPD1L	-0.45811	0.72794	8.771899	-9.25259	2.44E-14	3.34E-13	22.18144
KCNAB2	-0.34574	0.786905	6.121013	-9.24856	2.48E-14	3.39E-13	22.16327
MFAP1	0.397523	1.317244	8.338228	9.246972	2.50E-14	3.41E-13	22.15609
LRP5	-0.42999	0.742265	5.348861	-9.24455	2.53E-14	3.44E-13	22.14515
CD320	-0.34363	0.788056	7.574937	-9.24444	2.53E-14	3.44E-13	22.14469
PDZD2	-0.93439	0.523265	6.313165	-9.24062	2.57E-14	3.50E-13	22.12746
GALNT7	0.938123	1.916033	6.97557	9.236987	2.61E-14	3.55E-13	22.11107
APOC3	-1.76806	0.293604	6.482532	-9.22679	2.74E-14	3.71E-13	22.06511
IFI44	1.48054	2.790532	5.823671	9.224011	2.77E-14	3.75E-13	22.05257
PNPO	-0.40644	0.754485	8.206962	-9.21695	2.86E-14	3.87E-13	22.02073
APITD1	-0.71111	0.610851	8.328608	-9.21668	2.87E-14	3.87E-13	22.01952
TRIM15	-0.36417	0.776916	6.071139	-9.21621	2.87E-14	3.87E-13	22.01742
LCP1	0.967306	1.955186	7.426456	9.214927	2.89E-14	3.89E-13	22.01161
ASL	-0.62599	0.647973	9.123291	-9.2137	2.91E-14	3.90E-13	22.00609
CXCR4	1.329928	2.5139	6.382278	9.213359	2.91E-14	3.90E-13	22.00454
TMEM87A	0.422563	1.340306	7.784557	9.209472	2.96E-14	3.96E-13	21.98702
ARL6IP5	0.70448	1.629557	9.699494	9.207485	2.99E-14	3.99E-13	21.97806
AGMAT	-1.0891	0.470055	11.14658	-9.20508	3.02E-14	4.03E-13	21.96723
SLC7A7	-1.03462	0.488145	11.65456	-9.20012	3.09E-14	4.12E-13	21.94485
MTHFD2	0.964335	1.951163	5.921519	9.198417	3.12E-14	4.14E-13	21.93717
DNAJC16	-0.51448	0.700045	7.589873	-9.19692	3.14E-14	4.17E-13	21.93041
PAK2	0.384242	1.305174	6.960506	9.195589	3.16E-14	4.18E-13	21.92442
PROSC	-0.39317	0.761455	8.937722	-9.19422	3.18E-14	4.20E-13	21.91823
TUSC3	0.719321	1.646408	6.567215	9.189812	3.24E-14	4.28E-13	21.89837
YEATS2	0.448663	1.364775	5.266329	9.162814	3.67E-14	4.84E-13	21.77662
MTFR1	-0.49733	0.708419	8.39443	-9.16193	3.68E-14	4.84E-13	21.77262
IFI30	0.769005	1.704094	9.631013	9.161862	3.68E-14	4.84E-13	21.77233
DHTKD1	-0.66225	0.631894	8.542278	-9.15839	3.74E-14	4.91E-13	21.75668
CDHR2	-0.55207	0.682042	7.687215	-9.15569	3.79E-14	4.96E-13	21.74449
XPO1	0.432213	1.349302	8.689241	9.155462	3.79E-14	4.96E-13	21.74346
ATP9A	0.70695	1.632349	6.819873	9.146485	3.95E-14	5.16E-13	21.70298
DCP2	0.49191	1.406306	6.284177	9.143666	4.00E-14	5.22E-13	21.69027
FCGR2B	1.203076	2.302301	5.221899	9.142606	4.02E-14	5.23E-13	21.68549
DHRS1	-0.56713	0.674956	8.811139	-9.14248	4.02E-14	5.23E-13	21.68492
ZGPAT	-1.27847	0.412232	8.292911	-9.13923	4.08E-14	5.30E-13	21.67026
HCK	1.042372	2.059611	4.977595	9.129434	4.27E-14	5.54E-13	21.62608
LPXN	0.678287	1.600239	6.748987	9.124811	4.36E-14	5.64E-13	21.60523
DYRK2	0.535856	1.449803	5.191013	9.119828	4.46E-14	5.77E-13	21.58275
OGG1	-0.45964	0.727166	6.905823	-9.11632	4.53E-14	5.85E-13	21.56695
NIT2	-0.53322	0.69101	10.66139	-9.11498	4.56E-14	5.88E-13	21.56091

GPX7	0.688228	1.611303	5.956835	9.112481	4.61E-14	5.93E-13	21.54962
SPRY1	0.509578	1.423634	7.030253	9.10992	4.67E-14	6.00E-13	21.53807
IGKC	2.990586	7.947969	10.9338	9.109574	4.67E-14	6.00E-13	21.53651
ICAM2	0.738248	1.668148	6.573165	9.107045	4.73E-14	6.06E-13	21.5251
PTMS	-0.62406	0.64884	6.238228	-9.10388	4.80E-14	6.13E-13	21.51082
PMPCB	-0.28619	0.820067	9.099367	-9.10059	4.87E-14	6.22E-13	21.49601
YTHDC1	0.374638	1.296514	7.79519	9.099388	4.90E-14	6.24E-13	21.49056
PLD1	-0.53634	0.689519	6.349873	-9.08727	5.17E-14	6.59E-13	21.43592
FHIT	-0.56406	0.676397	7.601772	-9.08668	5.19E-14	6.60E-13	21.43322
ADIPOR1	-0.42623	0.744203	8.251519	-9.0801	5.35E-14	6.79E-13	21.40359
STAU1	-0.61202	0.654282	10.63	-9.07451	5.48E-14	6.95E-13	21.37835
CRLF3	0.807563	1.750252	6.90038	9.073103	5.52E-14	6.99E-13	21.37201
PTEN	0.445158	1.361463	6.98443	9.06935	5.61E-14	7.10E-13	21.35508
LANCL2	-0.44482	0.734675	7.298101	-9.06659	5.69E-14	7.17E-13	21.34262
EIF2D	-0.27919	0.824054	8.926203	-9.06365	5.76E-14	7.26E-13	21.32935
USP2	-1.15202	0.449996	6.91443	-9.06181	5.81E-14	7.30E-13	21.32107
EMX1	-0.37252	0.77243	6.227215	-9.06177	5.81E-14	7.30E-13	21.32087
OSMR	0.860955	1.81624	5.268987	9.061504	5.82E-14	7.30E-13	21.31968
TMEM50B	0.396891	1.316667	8.684051	9.053115	6.05E-14	7.57E-13	21.28184
TUBAL3	-0.7636	0.589023	7.093418	-9.0481	6.19E-14	7.74E-13	21.25921
NAGK	0.428748	1.346065	8.768228	9.042515	6.35E-14	7.92E-13	21.23403
TMEM43	0.405	1.324089	8.284177	9.042274	6.35E-14	7.92E-13	21.23294
MNDA	1.475	2.779836	4.821139	9.040772	6.40E-14	7.96E-13	21.22617
FHL2	1.167773	2.246647	7.452152	9.039387	6.44E-14	8.00E-13	21.21992
LAIR1	0.6033	1.519188	6.02962	9.037044	6.51E-14	8.08E-13	21.20935
RARS	0.467727	1.382929	8.85038	9.034957	6.57E-14	8.14E-13	21.19993
PINK1	-0.32883	0.79618	9.053291	-9.02685	6.82E-14	8.43E-13	21.16338
TCIRG1	0.662688	1.583029	5.545949	9.026723	6.82E-14	8.43E-13	21.16279
PDZD3	-0.5515	0.682309	7.116582	-9.02602	6.84E-14	8.44E-13	21.1596
ACAD8	-0.70618	0.612941	7.692405	-9.02557	6.86E-14	8.45E-13	21.15759
ST3GAL6	-0.35831	0.780076	5.140759	-9.02398	6.91E-14	8.50E-13	21.15042
COQ6	-0.39986	0.757931	7.161013	-9.02091	7.00E-14	8.61E-13	21.13655
PRKACB	0.501206	1.415396	7.610886	9.016421	7.15E-14	8.77E-13	21.11632
EPB41L3	-0.76874	0.586932	7.836709	-9.01506	7.19E-14	8.81E-13	21.1102
HIF1A	0.653221	1.572676	10.61873	9.014728	7.20E-14	8.81E-13	21.10868
MEF2C	0.501311	1.415499	5.776582	9.013922	7.23E-14	8.83E-13	21.10505
CFD	0.875362	1.834469	5.766962	9.008983	7.39E-14	9.02E-13	21.08276
UBD	1.580586	2.990914	7.61481	9.005372	7.52E-14	9.15E-13	21.06648
ITGB3	0.559453	1.473711	5.52	9.005275	7.52E-14	9.15E-13	21.06604
SOWAHC	-0.70931	0.611611	7.245443	-9.00362	7.58E-14	9.20E-13	21.05859
GUCY1A3	0.752852	1.685121	7.33557	8.995615	7.86E-14	9.53E-13	21.02246
EYA2	-0.59127	0.663758	5.656709	-8.99447	7.90E-14	9.57E-13	21.01729
HIST1H2Bf	1.018729	2.026133	7.199241	8.991746	8.00E-14	9.68E-13	21.005
SLC4A4	-0.81792	0.567257	9.278987	-8.98963	8.08E-14	9.75E-13	20.99545
SLC5A12	-0.98674	0.504617	7.484557	-8.98787	8.14E-14	9.82E-13	20.98751
NDUFA2	-0.27374	0.827171	9.68	-8.98669	8.19E-14	9.86E-13	20.9822
THTPA	-0.36478	0.776589	7.700886	-8.98528	8.24E-14	9.91E-13	20.97586

DNAJC10	0.477984	1.392796	5.965316	8.982083	8.36E-14	1.00E-12	20.96141
GNPTAB	0.56303	1.477369	6.62519	8.981876	8.37E-14	1.00E-12	20.96048
SETD3	-0.32526	0.798156	9.218481	-8.97809	8.51E-14	1.02E-12	20.9434
EGF	-1.78625	0.289924	7.907975	-8.97764	8.53E-14	1.02E-12	20.94136
LIME1	-0.78254	0.581341	7.710506	-8.97676	8.57E-14	1.02E-12	20.9374
UTP6	0.445474	1.361762	7.641519	8.972393	8.74E-14	1.04E-12	20.9177
RNASE1	1.132378	2.192198	9.513671	8.968087	8.91E-14	1.06E-12	20.89827
KLF9	-0.89584	0.537435	6.884051	-8.96507	9.03E-14	1.07E-12	20.88465
SLC25A20	-0.48835	0.712838	7.89557	-8.96404	9.08E-14	1.08E-12	20.88003
CSPP1	-0.44084	0.736704	6.420633	-8.96386	9.08E-14	1.08E-12	20.87921
POLR2G	0.390362	1.310723	9.429367	8.963019	9.12E-14	1.08E-12	20.87541
MAP7	-0.51163	0.701428	7.953671	-8.9629	9.12E-14	1.08E-12	20.87488
SNX4	-0.45282	0.730614	8.512152	-8.96262	9.14E-14	1.08E-12	20.87363
FBXO21	-0.79121	0.577861	9.627975	-8.96222	9.15E-14	1.08E-12	20.8718
PIK3IP1	0.455046	1.370827	7.49443	8.956339	9.40E-14	1.11E-12	20.84527
CYC1	-0.43973	0.737273	9.893924	-8.95325	9.54E-14	1.12E-12	20.83136
TUBA1B	0.701989	1.626747	11.20367	8.952965	9.55E-14	1.12E-12	20.83005
CELF2	0.510962	1.425	5.111266	8.951622	9.61E-14	1.13E-12	20.824
YWHAB	0.30143	1.232365	10.0157	8.939402	1.02E-13	1.19E-12	20.76886
ZNF22	0.355316	1.279266	7.69038	8.936465	1.03E-13	1.20E-12	20.75562
HIBCH	-0.81088	0.570036	9.763671	-8.93445	1.04E-13	1.21E-12	20.74654
KIAA0101	0.606785	1.522862	5.196076	8.933089	1.05E-13	1.22E-12	20.74038
MYO7A	-0.31891	0.801677	5.464177	-8.93289	1.05E-13	1.22E-12	20.7395
MMD	0.798933	1.739814	7.440253	8.932697	1.05E-13	1.22E-12	20.73862
SLC9A3R1	-0.5204	0.697181	9.843924	-8.91358	1.14E-13	1.33E-12	20.65239
ALDH1A3	0.738281	1.668187	6.07557	8.908578	1.17E-13	1.36E-12	20.6298
CXCL6	2.588775	6.015875	5.10443	8.907646	1.17E-13	1.36E-12	20.6256
MCM2	0.429065	1.34636	6.325316	8.905566	1.19E-13	1.37E-12	20.61622
HSBP1	0.33359	1.260145	9.57	8.905182	1.19E-13	1.37E-12	20.61448
LRRFIP1	0.505072	1.419195	7.759241	8.901006	1.21E-13	1.39E-12	20.59564
SERPINF2	-1.05325	0.481882	7.130253	-8.90098	1.21E-13	1.39E-12	20.59554
SLC34A1	-1.37003	0.386882	8.735316	-8.90037	1.21E-13	1.40E-12	20.59277
DENND5B	-0.30669	0.808493	4.307975	-8.89392	1.25E-13	1.44E-12	20.5637
HGD	-0.62042	0.650484	9.406709	-8.88758	1.29E-13	1.48E-12	20.53507
PRLR	-0.5165	0.699065	5.326203	-8.88473	1.30E-13	1.49E-12	20.52221
PHB	-0.42489	0.744893	9.673165	-8.88247	1.32E-13	1.51E-12	20.51203
MCCC2	-0.49213	0.710972	8.777468	-8.87847	1.34E-13	1.53E-12	20.49397
GMPR2	-0.34053	0.789753	8.809494	-8.87532	1.36E-13	1.55E-12	20.47978
BTN3A2	1.029532	2.041362	5.838101	8.875121	1.36E-13	1.55E-12	20.47887
VASH1	0.40919	1.32794	4.768101	8.874707	1.36E-13	1.55E-12	20.477
SLPI	1.665086	3.171325	8.060759	8.873359	1.37E-13	1.56E-12	20.47092
ASB8	-0.31143	0.805843	6.840127	-8.87232	1.38E-13	1.57E-12	20.46626
MPC1	-0.57038	0.673438	10.53	-8.8678	1.41E-13	1.60E-12	20.44586
FZD5	-0.49449	0.709814	6.889747	-8.86136	1.45E-13	1.64E-12	20.41681
RFTN1	0.950007	1.931881	7.535316	8.854364	1.50E-13	1.69E-12	20.38523
SLC12A3	-1.01163	0.495987	7.683291	-8.85123	1.52E-13	1.71E-12	20.37111
SLA	0.789967	1.729035	6.047595	8.850394	1.52E-13	1.72E-12	20.36732

VCAM1	1.222345	2.333257	10.56886	8.842	1.58E-13	1.78E-12	20.32945
F11	-0.6451	0.639449	6.768354	-8.83926	1.60E-13	1.80E-12	20.3171
AVPI1	-0.57696	0.670373	7.057468	-8.83673	1.62E-13	1.82E-12	20.3057
DDX50	0.547477	1.461527	8.031519	8.83439	1.64E-13	1.84E-12	20.29512
C1GALT1	-0.41654	0.749219	6.587089	-8.83076	1.67E-13	1.87E-12	20.27873
APOL1	0.470916	1.385989	6.51519	8.830228	1.67E-13	1.87E-12	20.27634
SPHK2	-0.44291	0.735652	7.056076	-8.82524	1.71E-13	1.91E-12	20.25384
HSDL2	-0.52223	0.696296	7.726203	-8.81957	1.75E-13	1.96E-12	20.22827
BNIP3L	-0.3972	0.75933	9.357342	-8.81562	1.79E-13	1.99E-12	20.21046
CYP27A1	-0.53174	0.69172	9.07962	-8.81476	1.79E-13	2.00E-12	20.20657
GGH	-0.94592	0.519098	10.12291	-8.81383	1.80E-13	2.00E-12	20.20238
RGS19	0.546667	1.460707	6.328354	8.808623	1.84E-13	2.05E-12	20.17888
P3H1	0.345277	1.270395	6.515316	8.808174	1.85E-13	2.05E-12	20.17686
SLC25A36	-0.4585	0.727744	8.371519	-8.80657	1.86E-13	2.06E-12	20.1696
DCTPP1	0.313123	1.242394	8.579494	8.802541	1.90E-13	2.10E-12	20.15144
CD99	0.596785	1.512343	8.561899	8.800409	1.92E-13	2.11E-12	20.14183
NDRG1	-0.51283	0.700845	11.12013	-8.79565	1.96E-13	2.16E-12	20.12036
PRKCZ	-0.63367	0.644535	8.262911	-8.79184	1.99E-13	2.19E-12	20.10318
MLX	-0.3085	0.807482	8.454177	-8.79077	2.00E-13	2.20E-12	20.09833
SOD1	-0.2879	0.819094	12.1143	-8.79007	2.01E-13	2.20E-12	20.09518
SELP	0.608314	1.524476	6.523671	8.787233	2.03E-13	2.23E-12	20.08239
CBFB	0.45836	1.373979	7.18038	8.77772	2.12E-13	2.33E-12	20.03948
PDZK1IP1	-0.71069	0.61103	12.61139	-8.77386	2.16E-13	2.36E-12	20.02208
RBP1	0.831113	1.779058	6.12	8.772977	2.17E-13	2.37E-12	20.01809
FOXO4	-0.39329	0.761393	5.695063	-8.77053	2.19E-13	2.39E-12	20.00706
RORA	-0.58922	0.664701	6.284304	-8.76841	2.22E-13	2.41E-12	19.99749
CCR2	0.955217	1.938872	4.683797	8.768399	2.22E-13	2.41E-12	19.99743
REV3L	0.503491	1.41764	5.863797	8.758677	2.32E-13	2.52E-12	19.95358
IFT46	-0.36539	0.77626	7.632152	-8.75671	2.34E-13	2.54E-12	19.94469
SLC25A16	-0.43525	0.739565	5.471013	-8.7561	2.34E-13	2.54E-12	19.94197
CLEC4A	0.663294	1.583694	4.376203	8.755422	2.35E-13	2.55E-12	19.9389
RAB11A	0.345231	1.270354	8.755949	8.754015	2.37E-13	2.56E-12	19.93255
TESC	1.053452	2.07549	6.252658	8.751384	2.40E-13	2.59E-12	19.92069
TLR3	0.625744	1.543007	6.30443	8.74958	2.41E-13	2.60E-12	19.91255
REEP4	0.36691	1.289588	6.766962	8.746797	2.45E-13	2.63E-12	19.89999
PEX7	-0.44667	0.733736	7.173418	-8.74469	2.47E-13	2.66E-12	19.89048
RORC	-0.75657	0.591903	7.071139	-8.74354	2.48E-13	2.67E-12	19.88531
RAE1	0.360909	1.284235	7.520759	8.740536	2.52E-13	2.70E-12	19.87176
ALDH3B1	-0.40875	0.753277	6.620127	-8.73868	2.54E-13	2.72E-12	19.86339
ANXA11	0.412997	1.331449	7.050127	8.734839	2.58E-13	2.76E-12	19.84606
DOCK2	0.974223	1.964582	4.771519	8.73338	2.60E-13	2.78E-12	19.83948
CALML4	-0.66146	0.63224	8.51	-8.73081	2.63E-13	2.81E-12	19.82788
HHEX	0.548419	1.462482	4.214304	8.730025	2.64E-13	2.81E-12	19.82435
ZNF816	0.559341	1.473596	6.855823	8.729848	2.64E-13	2.81E-12	19.82355
MGAM	-1.22207	0.428668	8.527342	-8.72972	2.64E-13	2.81E-12	19.82298
DDR1	0.491528	1.405933	8.992278	8.728496	2.66E-13	2.82E-12	19.81745
AXL	0.37946	1.300855	6.503291	8.727206	2.67E-13	2.84E-12	19.81163

C3orf18	-0.37231	0.772543	6.828608	-8.72371	2.72E-13	2.88E-12	19.79588
HSPA12A	-0.49204	0.711018	7.726203	-8.72288	2.73E-13	2.89E-12	19.79212
PTH1R	-0.8111	0.569947	10.20532	-8.72236	2.73E-13	2.89E-12	19.78976
AGXT	-1.46547	0.362116	7.082405	-8.7213	2.75E-13	2.90E-12	19.78497
GATM	-0.79567	0.576075	12.12785	-8.72021	2.76E-13	2.91E-12	19.7801
MYL5	-0.45469	0.729667	6.213544	-8.71267	2.86E-13	3.01E-12	19.74609
HNRNPM	0.439578	1.356208	9.071013	8.710118	2.89E-13	3.04E-12	19.73456
TCF4	0.64886	1.567929	5.574304	8.70977	2.90E-13	3.04E-12	19.73299
STK26	0.441831	1.358327	4.281519	8.706819	2.94E-13	3.08E-12	19.71968
IFNGR2	0.422767	1.340496	8.377468	8.702671	2.99E-13	3.13E-12	19.70097
SLC39A4	-0.67278	0.627297	8.321139	-8.70104	3.01E-13	3.15E-12	19.69361
SLC7A9	-1.13547	0.455187	10.67873	-8.68452	3.25E-13	3.40E-12	19.61912
DERA	-0.42957	0.742482	9.741646	-8.68252	3.28E-13	3.42E-12	19.6101
CYP4F12	-0.54983	0.683101	6.550759	-8.67316	3.42E-13	3.57E-12	19.5679
PEX19	-0.29918	0.812712	7.806329	-8.6715	3.45E-13	3.59E-12	19.5604
CCDC106	-0.33026	0.795391	5.382911	-8.66768	3.51E-13	3.65E-12	19.54318
THEMIS2	0.769124	1.704234	5.133671	8.666869	3.52E-13	3.66E-12	19.53951
PSTPIP2	0.51166	1.42569	4.750253	8.664679	3.56E-13	3.69E-12	19.52964
GPR65	0.866647	1.82342	4.406582	8.662622	3.59E-13	3.72E-12	19.52036
LAMTOR5	-0.45871	0.727637	11.37013	-8.65765	3.67E-13	3.80E-12	19.49796
TUBG2	-0.42416	0.745274	5.353038	-8.65192	3.77E-13	3.90E-12	19.47208
SLC25A46	-0.41091	0.752149	8.388354	-8.64838	3.83E-13	3.96E-12	19.45612
COQ4	-0.4053	0.755078	7.965696	-8.64667	3.86E-13	3.98E-12	19.44841
NOTCH2	0.315797	1.244699	6.832785	8.646636	3.86E-13	3.98E-12	19.44828
BBS1	-0.36404	0.776987	8.040759	-8.6444	3.90E-13	4.01E-12	19.43817
IL10RB	0.510455	1.424499	5.298228	8.639957	3.98E-13	4.09E-12	19.41816
GPNMB	1.098564	2.141414	7.850633	8.634441	4.08E-13	4.19E-12	19.39329
TLR1	0.776173	1.712581	4.528354	8.627852	4.21E-13	4.31E-12	19.36358
SACS	0.660573	1.58071	4.333544	8.626239	4.24E-13	4.34E-12	19.3563
CD93	0.639848	1.558166	7.362278	8.620368	4.35E-13	4.45E-12	19.32983
COASY	-0.36099	0.778631	8.627468	-8.61933	4.38E-13	4.47E-12	19.32517
FGGY	-0.4447	0.734739	7.589241	-8.61767	4.41E-13	4.50E-12	19.31765
HMOX2	-0.36016	0.779079	7.706076	-8.61384	4.49E-13	4.57E-12	19.30041
TRAM2	0.384769	1.305651	6.188987	8.609282	4.58E-13	4.66E-12	19.27985
GZMK	1.381258	2.604955	6.316329	8.607958	4.61E-13	4.68E-12	19.27388
SUCLG2	-0.54564	0.685088	9.414684	-8.60433	4.68E-13	4.75E-12	19.25752
YRDC	-0.39235	0.761887	7.029367	-8.60118	4.75E-13	4.82E-12	19.2433
GSTK1	-0.35925	0.77957	10.35646	-8.5951	4.89E-13	4.95E-12	19.21592
ARAP2	0.488564	1.403048	5.335823	8.591847	4.96E-13	5.02E-12	19.20124
DUS1L	-0.39221	0.76196	7.797468	-8.58981	5.01E-13	5.06E-12	19.19206
ACSL5	0.504644	1.418773	5.707975	8.588628	5.03E-13	5.08E-12	19.18673
VTI1B	-0.31658	0.802971	9.967975	-8.58819	5.04E-13	5.08E-12	19.18476
SLC39A6	0.670125	1.591211	7.641013	8.588074	5.05E-13	5.08E-12	19.18424
PCK1	-1.23353	0.425275	11.88038	-8.58726	5.06E-13	5.09E-12	19.18056
C3AR1	0.883544	1.844902	6.28038	8.58721	5.07E-13	5.09E-12	19.18034
ALS2CL	-0.45099	0.731542	6.719873	-8.5863	5.09E-13	5.10E-12	19.17623
SYNGR2	0.412358	1.33086	8.867468	8.583901	5.14E-13	5.15E-12	19.16542

HSP90B1	0.640145	1.558486	9.803924	8.575287	5.35E-13	5.35E-12	19.12659
UPF2	0.394993	1.314937	6.481519	8.570202	5.47E-13	5.47E-12	19.10367
DDX58	0.729901	1.658525	5.387722	8.565713	5.59E-13	5.58E-12	19.08343
CRY2	-0.46134	0.726309	7.067722	-8.55645	5.83E-13	5.81E-12	19.04166
FAM13B	0.557767	1.471989	7.348861	8.553222	5.91E-13	5.89E-12	19.02713
ACO2	-0.5401	0.687724	9.997215	-8.5527	5.93E-13	5.90E-12	19.02479
ACTG1	0.501733	1.415913	12.30937	8.54708	6.08E-13	6.04E-12	18.99945
SIRT2	-0.32405	0.798823	8.270506	-8.54647	6.10E-13	6.05E-12	18.9967
COL15A1	1.019625	2.027391	5.502658	8.545186	6.14E-13	6.08E-12	18.99091
DBN1	0.402227	1.321546	6.823671	8.544973	6.14E-13	6.08E-12	18.98995
TRIM38	0.549967	1.464052	7.727342	8.541802	6.23E-13	6.16E-12	18.97566
GNAS	0.32388	1.251692	11.21899	8.541438	6.24E-13	6.16E-12	18.97401
AGRN	0.377549	1.299133	6.853797	8.54088	6.26E-13	6.17E-12	18.9715
ISG15	1.558235	2.944932	7.328734	8.539402	6.30E-13	6.21E-12	18.96484
PERP	0.68083	1.603062	6.422658	8.537023	6.37E-13	6.27E-12	18.95412
PIGV	-0.32835	0.796449	7.540886	-8.5356	6.41E-13	6.30E-12	18.94771
P4HA2	-0.85936	0.551197	9.133418	-8.52054	6.87E-13	6.74E-12	18.87983
TDP2	-0.45377	0.730133	10.27089	-8.51987	6.89E-13	6.75E-12	18.87682
SLC15A3	0.464045	1.379404	5.899494	8.518138	6.94E-13	6.80E-12	18.869
VGLL4	0.313426	1.242655	7.70962	8.507777	7.28E-13	7.12E-12	18.82231
SARDH	-0.39999	0.757865	5.359873	-8.50749	7.29E-13	7.12E-12	18.821
MUT	-0.4916	0.711235	8.27443	-8.50627	7.33E-13	7.15E-12	18.81553
ACOT11	-0.51708	0.698784	7.289873	-8.50164	7.48E-13	7.30E-12	18.79464
GSTM4	-0.66005	0.632858	6.484937	-8.49359	7.76E-13	7.56E-12	18.75837
PTPRN2	0.384967	1.30583	6.173418	8.489825	7.90E-13	7.68E-12	18.74142
RSPH14	-0.46509	0.724428	6.350506	-8.48758	7.98E-13	7.75E-12	18.73132
HPRT1	0.485059	1.399643	8.473924	8.486377	8.02E-13	7.79E-12	18.72589
EHHADH	-0.82379	0.564957	8.610886	-8.48019	8.25E-13	8.00E-12	18.69802
LRPPRC	-0.40724	0.754065	8.952278	-8.47911	8.29E-13	8.02E-12	18.69312
ARHGAP25	0.651897	1.571233	9.124051	8.478818	8.30E-13	8.02E-12	18.69183
VSIG10	0.339756	1.265543	5.228228	8.478647	8.31E-13	8.02E-12	18.69105
FAM57A	0.456087	1.371816	5.90443	8.47854	8.31E-13	8.02E-12	18.69057
FKBP8	-0.36675	0.775526	6.206582	-8.4766	8.39E-13	8.09E-12	18.68184
ADGRE5	0.672569	1.593909	5.747468	8.474309	8.48E-13	8.16E-12	18.67151
NEK11	0.368966	1.291427	6.103038	8.472606	8.54E-13	8.22E-12	18.66384
EED	0.365441	1.288276	4.645696	8.471243	8.60E-13	8.26E-12	18.6577
SLC1A1	-0.66848	0.629167	8.730759	-8.46514	8.84E-13	8.48E-12	18.6302
SULT1C2	-0.52841	0.693317	8.682532	-8.46282	8.93E-13	8.56E-12	18.61973
SLC22A13	-0.74986	0.594661	5.79481	-8.45553	9.23E-13	8.84E-12	18.58693
IFIT3	0.957101	1.941405	7.419367	8.455338	9.24E-13	8.84E-12	18.58604
KLRB1	1.258393	2.392291	5.966962	8.454947	9.26E-13	8.84E-12	18.58428
MRPL49	-0.26358	0.833016	9.977722	-8.45471	9.27E-13	8.84E-12	18.5832
TLR5	0.568037	1.482505	5.460759	8.453783	9.31E-13	8.87E-12	18.57904
SUN2	-0.37291	0.772226	8.135316	-8.45178	9.39E-13	8.94E-12	18.57003
DHPS	-0.28749	0.819326	7.170127	-8.45093	9.43E-13	8.97E-12	18.56617
ABHD6	-0.70325	0.614188	7.906456	-8.45007	9.47E-13	8.99E-12	18.56233
TXNRD2	-0.38723	0.764598	6.807595	-8.44639	9.63E-13	9.13E-12	18.54572

RAB32	0.461482	1.376956	8.07038	8.444476	9.71E-13	9.20E-12	18.53711
FBXL5	-0.43774	0.73829	9.09519	-8.44441	9.71E-13	9.20E-12	18.5368
DPY19L1	0.430896	1.34807	5.433038	8.444193	9.72E-13	9.20E-12	18.53584
PROZ	-1.04502	0.484638	7.273038	-8.44315	9.77E-13	9.23E-12	18.53115
DNAJA3	-0.2931	0.816145	9.264304	-8.44254	9.80E-13	9.24E-12	18.52841
CRTC3	0.388248	1.308803	7.856962	8.442459	9.80E-13	9.24E-12	18.52803
PKP2	-0.45242	0.730817	5.189494	-8.43154	1.03E-12	9.70E-12	18.47882
GATB	-0.36974	0.773924	6.904684	-8.42886	1.04E-12	9.80E-12	18.46677
HSD17B10	-0.34482	0.787405	10.09987	-8.42867	1.04E-12	9.80E-12	18.46591
POLDIP2	-0.3358	0.792346	8.768861	-8.42694	1.05E-12	9.87E-12	18.45811
CCS	-0.40366	0.75594	7.635949	-8.42608	1.06E-12	9.90E-12	18.45426
CALHM2	0.393379	1.313467	5.523671	8.423403	1.07E-12	1.00E-11	18.44219
CD83	-0.71818	0.607863	7.93	-8.42213	1.08E-12	1.01E-11	18.43646
CCT6B	-0.56931	0.67394	5.402405	-8.42005	1.09E-12	1.01E-11	18.42709
TNFSF10	0.955988	1.939908	9.786076	8.412758	1.12E-12	1.05E-11	18.39425
PLOD2	0.623762	1.540887	7.151646	8.412292	1.12E-12	1.05E-11	18.39215
PMVK	-0.39034	0.762952	8.474557	-8.41128	1.13E-12	1.05E-11	18.38759
ARG2	-0.75565	0.592279	8.25	-8.40916	1.14E-12	1.06E-11	18.37804
PFKP	0.869987	1.827646	7.916456	8.404903	1.16E-12	1.08E-11	18.35887
RARRES1	1.573287	2.97582	5.957848	8.404853	1.16E-12	1.08E-11	18.35865
GLRX5	-0.35728	0.780635	10.60228	-8.40284	1.17E-12	1.09E-11	18.34959
PALM	-0.48866	0.712685	7.416962	-8.39638	1.21E-12	1.12E-11	18.32049
MRC1	1.368379	2.581804	6.825949	8.389293	1.25E-12	1.16E-11	18.28858
ARL4C	1.27139	2.41394	6.35	8.38565	1.27E-12	1.17E-11	18.27218
MAPKAP1	-0.48317	0.715405	7.440127	-8.37991	1.30E-12	1.20E-11	18.24635
SUPV3L1	-0.33497	0.792799	7.108987	-8.3794	1.31E-12	1.20E-11	18.24405
MUC1	0.773274	1.709144	8.126709	8.376896	1.32E-12	1.22E-11	18.23276
ACAA2	-0.34991	0.784631	7.044051	-8.37346	1.34E-12	1.23E-11	18.2173
LCP2	0.786331	1.724682	4.576076	8.369642	1.37E-12	1.25E-11	18.2001
ZNF358	-0.38738	0.764518	6.152532	-8.36954	1.37E-12	1.25E-11	18.19964
IMPDH1	0.674717	1.596283	7.532278	8.364418	1.40E-12	1.28E-11	18.17658
ZNF200	0.330428	1.257387	5.219114	8.361634	1.42E-12	1.30E-11	18.16405
IL7R	1.26639	2.405589	5.572911	8.360002	1.43E-12	1.31E-11	18.1567
ADM	-1.1957	0.436575	9.146835	-8.35962	1.43E-12	1.31E-11	18.15498
TRIM32	0.339071	1.264942	6.116203	8.355571	1.46E-12	1.33E-11	18.13675
AOAH	0.795949	1.736219	5.088354	8.350233	1.49E-12	1.36E-11	18.11272
GCDH	-0.75402	0.59295	7.603291	-8.34672	1.52E-12	1.38E-11	18.09692
ATXN7L1	-0.37419	0.771539	4.661519	-8.34667	1.52E-12	1.38E-11	18.09669
IDH3G	-0.31547	0.803587	8.862785	-8.34368	1.54E-12	1.40E-11	18.08323
SURF1	-0.3947	0.760649	9.280127	-8.34227	1.55E-12	1.41E-11	18.07688
TSC22D1	0.391482	1.31174	8.661139	8.337664	1.58E-12	1.43E-11	18.05614
CSTB	0.686726	1.609626	10.92316	8.336113	1.59E-12	1.44E-11	18.04916
IL7	0.492497	1.406877	3.888987	8.335048	1.60E-12	1.45E-11	18.04437
STOML2	-0.31538	0.803642	8.83	-8.33396	1.61E-12	1.45E-11	18.03949
P4HA1	-0.81328	0.569086	8.058101	-8.33309	1.61E-12	1.46E-11	18.03557
FRAT2	0.48865	1.403131	5.516076	8.329944	1.64E-12	1.48E-11	18.0214
IGHM	2.435507	5.409545	6.80519	8.328614	1.65E-12	1.48E-11	18.01541

PLXND1	0.423162	1.340863	5.796329	8.328037	1.65E-12	1.49E-11	18.01282
OAT	-0.69288	0.618618	10.58557	-8.32106	1.70E-12	1.53E-11	17.98142
AURKAIP1	-0.28479	0.820862	9.567342	-8.31801	1.73E-12	1.55E-11	17.96769
HYI	-0.34615	0.786683	7.46519	-8.29963	1.88E-12	1.69E-11	17.88499
MYO1F	0.666304	1.587002	6.122025	8.298233	1.89E-12	1.70E-11	17.87869
PANX1	0.343155	1.268528	5.30443	8.294434	1.92E-12	1.72E-11	17.8616
SWAP70	0.497444	1.411171	6.088228	8.29432	1.93E-12	1.72E-11	17.86109
NDUFAB3	-0.34853	0.785383	8.975063	-8.28851	1.98E-12	1.77E-11	17.83497
DEXI	-0.43871	0.737795	7.948481	-8.28717	1.99E-12	1.78E-11	17.82891
APOC1	1.53691	2.901724	8.375696	8.286707	1.99E-12	1.78E-11	17.82683
SLC35D1	-0.45614	0.728934	6.907722	-8.28594	2.00E-12	1.78E-11	17.82337
IGSF6	0.896653	1.861742	4.127595	8.284079	2.02E-12	1.80E-11	17.81501
PPAP2C	0.672207	1.593509	4.871013	8.278482	2.07E-12	1.84E-11	17.78983
MIR22HG	-0.76074	0.590194	8.462658	-8.27562	2.10E-12	1.86E-11	17.77697
MID1	0.587563	1.502706	6.438481	8.274914	2.10E-12	1.87E-11	17.77378
ELF2	0.385744	1.306534	6.844177	8.274753	2.10E-12	1.87E-11	17.77305
FN1	0.616779	1.533447	6.171772	8.274445	2.11E-12	1.87E-11	17.77167
ARHGAP25	0.568327	1.482803	5.603924	8.273213	2.12E-12	1.87E-11	17.76613
ACSM3	-0.8264	0.563933	8.173924	-8.26054	2.25E-12	1.98E-11	17.70913
TUBB	0.515178	1.42917	9.199114	8.259179	2.26E-12	1.99E-11	17.703
TMED3	0.449914	1.365959	7.827722	8.254869	2.30E-12	2.03E-11	17.68361
DDX60	0.862253	1.817875	6.679747	8.253815	2.32E-12	2.04E-11	17.67887
NSMF	-0.44108	0.736583	6.735316	-8.25035	2.35E-12	2.07E-11	17.66329
GABARAPL	-0.58173	0.668161	8.187215	-8.24745	2.38E-12	2.09E-11	17.65026
AGBL5	-0.26945	0.829634	7.081139	-8.24709	2.39E-12	2.10E-11	17.64863
CCL21	1.029506	2.041325	6.174177	8.246814	2.39E-12	2.10E-11	17.64738
TOLLIP	-0.36346	0.777299	7.347089	-8.24591	2.40E-12	2.10E-11	17.64334
LCK	0.687681	1.610693	4.902911	8.242767	2.43E-12	2.13E-11	17.62919
KRT19	1.199453	2.296526	8.017342	8.238942	2.48E-12	2.17E-11	17.61198
KIAA0226L	0.520863	1.434813	4.058228	8.234942	2.52E-12	2.20E-11	17.59399
COX6A2	-0.50188	0.706187	5.904051	-8.23238	2.55E-12	2.23E-11	17.58247
GOS2	-1.20002	0.435269	9.013291	-8.23038	2.58E-12	2.25E-11	17.57348
PPL	0.614895	1.531446	6.666203	8.224997	2.64E-12	2.30E-11	17.54927
ITGAM	0.775547	1.711839	4.922658	8.220919	2.69E-12	2.34E-11	17.53094
ENPP2	-0.53154	0.691815	9.464051	-8.22075	2.69E-12	2.34E-11	17.53018
SLC2A10	0.605184	1.521173	4.89519	8.215114	2.76E-12	2.40E-11	17.50484
PARP1	0.294592	1.226538	7.862405	8.212808	2.79E-12	2.42E-11	17.49447
PDIA4	0.471008	1.386077	7.533924	8.212162	2.80E-12	2.42E-11	17.49157
GHITM	-0.30102	0.811678	11.33013	-8.21053	2.82E-12	2.44E-11	17.48421
PIIB	0.448215	1.364351	10.22962	8.208991	2.84E-12	2.45E-11	17.47731
CY5R1	-0.41072	0.752249	9.334304	-8.20874	2.84E-12	2.45E-11	17.4762
GSTA3	-0.56591	0.67553	7.178608	-8.20749	2.86E-12	2.47E-11	17.47055
GNB5	-0.49196	0.711057	7.767975	-8.20693	2.87E-12	2.47E-11	17.46805
NIPSNAP1	-0.53141	0.691878	9.233671	-8.20377	2.91E-12	2.50E-11	17.45382
BAZ1A	0.48749	1.402004	4.873418	8.200454	2.95E-12	2.54E-11	17.43893
CECR1	1.103742	2.149114	7.526709	8.197694	2.99E-12	2.57E-11	17.42652
KLHL3	-0.65321	0.635862	7.619747	-8.19515	3.02E-12	2.60E-11	17.41508

NECAB3	-0.31992	0.801114	6.368101	-8.19392	3.04E-12	2.61E-11	17.40958
SMAD1	0.506107	1.420212	7.240759	8.193854	3.04E-12	2.61E-11	17.40926
CUBN	-1.0715	0.475826	11.17785	-8.19337	3.05E-12	2.61E-11	17.40709
FAM110B	0.55419	1.468344	6.053671	8.190842	3.08E-12	2.64E-11	17.39573
MXI1	-0.3936	0.761229	9.186456	-8.18873	3.11E-12	2.66E-11	17.38625
PEX10	-0.20341	0.868498	6.281772	-8.17988	3.24E-12	2.77E-11	17.34644
PEA15	0.511166	1.425202	7.534177	8.176588	3.29E-12	2.80E-11	17.33166
ACADM	-0.6484	0.637988	10.29937	-8.17606	3.30E-12	2.81E-11	17.32927
TOP2B	0.417437	1.335553	7.916329	8.174273	3.33E-12	2.83E-11	17.32125
CCND3	0.430237	1.347455	8.334937	8.170917	3.38E-12	2.87E-11	17.30617
MX1	1.21805	2.326321	7.239241	8.170705	3.38E-12	2.87E-11	17.30522
IGFBP7	0.337457	1.263528	12.04835	8.16945	3.40E-12	2.88E-11	17.29958
NFKB1	0.369657	1.292046	7.623544	8.168967	3.41E-12	2.89E-11	17.29741
BCKDHB	-0.42779	0.743401	6.97	-8.16821	3.42E-12	2.89E-11	17.29403
COL1A1	0.743439	1.674162	5.266203	8.165519	3.46E-12	2.93E-11	17.28192
CLPB	-0.43137	0.741557	5.996329	-8.16393	3.49E-12	2.94E-11	17.27478
SLC38A10	-0.34102	0.789482	7.093418	-8.16372	3.49E-12	2.94E-11	17.27384
VPS13C	0.459084	1.374669	7.633291	8.161273	3.53E-12	2.97E-11	17.26283
MSH3	-0.45257	0.73074	6.09443	-8.16105	3.53E-12	2.97E-11	17.26185
TOR4A	0.430369	1.347578	6.154557	8.15836	3.58E-12	3.01E-11	17.24975
CRELD2	0.465474	1.380771	8.209873	8.152894	3.67E-12	3.08E-11	17.22519
CLTB	-0.37245	0.772469	7.770506	-8.1499	3.72E-12	3.12E-11	17.21175
MCCC1	-0.46775	0.72309	8.665696	-8.14769	3.75E-12	3.15E-11	17.20182
KL	-1.01449	0.495005	10.10253	-8.14618	3.78E-12	3.17E-11	17.19503
NOX4	-0.96573	0.512019	10.40051	-8.14235	3.85E-12	3.22E-11	17.17781
KIF2A	0.300356	1.231448	5.413291	8.140726	3.87E-12	3.24E-11	17.17052
VAMP2	-0.28879	0.81859	6.199367	-8.13877	3.91E-12	3.27E-11	17.16171
GLS	-0.46094	0.726512	10.22506	-8.13658	3.95E-12	3.29E-11	17.15189
NME1	0.495184	1.409501	9.209241	8.132767	4.02E-12	3.35E-11	17.13477
IPO13	-0.33486	0.792864	7.211646	-8.13148	4.04E-12	3.36E-11	17.129
HLA-DQB1	1.726061	3.308232	6.771013	8.131467	4.04E-12	3.36E-11	17.12892
NECAB2	-0.808	0.571174	7.479873	-8.1308	4.05E-12	3.37E-11	17.12595
FUBP1	0.34836	1.273112	7.62443	8.126441	4.13E-12	3.43E-11	17.10635
THEM6	-0.38956	0.763363	6.775316	-8.12463	4.17E-12	3.46E-11	17.09823
CERS2	-0.3551	0.781816	10.24949	-8.12429	4.17E-12	3.46E-11	17.09669
RHOF	0.407971	1.326818	6.459114	8.123454	4.19E-12	3.47E-11	17.09293
RPS3	0.424816	1.342401	12.22506	8.1213	4.23E-12	3.50E-11	17.08326
IGLL3P	2.995264	7.973778	6.225316	8.116548	4.32E-12	3.57E-11	17.06192
TMEM123	0.595481	1.510976	8.712658	8.113379	4.39E-12	3.62E-11	17.04769
BNIP2	0.358491	1.282085	5.668228	8.11104	4.43E-12	3.66E-11	17.03718
CUTC	-0.37129	0.77309	6.623165	-8.10704	4.52E-12	3.72E-11	17.0192
BTN3A3	0.617668	1.534393	4.776709	8.098656	4.69E-12	3.86E-11	16.98157
SNX27	-0.30689	0.808382	7.063544	-8.09842	4.70E-12	3.86E-11	16.98052
MAPK13	0.410296	1.328959	6.102911	8.09731	4.72E-12	3.88E-11	16.97553
HNRNPR	0.37081	1.293079	8.387722	8.097107	4.72E-12	3.88E-11	16.97461
GPHN	-0.54181	0.686911	7.420633	-8.09597	4.75E-12	3.89E-11	16.96953
SLC39A14	-0.58115	0.668432	8.002025	-8.08241	5.05E-12	4.14E-11	16.90862

ST7	-0.34866	0.785315	6.763924	-8.08067	5.09E-12	4.17E-11	16.9008
AGPAT3	-0.39819	0.758811	7.21519	-8.07968	5.11E-12	4.18E-11	16.89637
ABHD14A	-0.78701	0.579544	8.21038	-8.07866	5.14E-12	4.20E-11	16.89178
VPS35	0.350771	1.275242	10.01848	8.078025	5.15E-12	4.20E-11	16.88894
TYRO3	-0.38094	0.767936	5.738481	-8.07615	5.20E-12	4.24E-11	16.88053
XPO7	-0.37599	0.770577	7.676203	-8.07482	5.23E-12	4.26E-11	16.87455
SELL	1.080784	2.115185	5.35038	8.074181	5.24E-12	4.27E-11	16.87169
BTF3	0.353742	1.277871	10.09342	8.073681	5.25E-12	4.27E-11	16.86944
NAP1L1	0.507154	1.421244	8.329241	8.067268	5.41E-12	4.39E-11	16.84066
PDE8A	-0.4214	0.746698	8.098101	-8.06652	5.43E-12	4.40E-11	16.83729
MDFIC	0.279381	1.213674	4.589747	8.066153	5.44E-12	4.41E-11	16.83565
CDK14	-0.36321	0.777434	6.929367	-8.06526	5.46E-12	4.42E-11	16.83165
WDR45	-0.37281	0.772279	7.412532	-8.05898	5.62E-12	4.55E-11	16.80346
ESM1	-0.90796	0.532937	5.510506	-8.04935	5.87E-12	4.74E-11	16.76023
LGALS1	-0.36214	0.778009	6.523291	-8.04798	5.91E-12	4.77E-11	16.75409
CD247	0.653577	1.573064	4.716709	8.047244	5.93E-12	4.78E-11	16.75079
SPECC1L	0.314816	1.243853	6.899114	8.046471	5.95E-12	4.79E-11	16.74732
MYL12A	0.535988	1.449935	10.73063	8.045548	5.97E-12	4.81E-11	16.74318
MAN2B1	0.63865	1.556871	7.188734	8.043086	6.04E-12	4.86E-11	16.73213
KCNH6	-0.5031	0.705591	5.025063	-8.04149	6.08E-12	4.89E-11	16.72499
GALT	-0.3603	0.779001	7.159494	-8.04005	6.12E-12	4.92E-11	16.71851
PVALB	-1.45486	0.364792	7.643797	-8.03963	6.13E-12	4.92E-11	16.71661
TEX264	-0.40623	0.754592	7.859873	-8.03893	6.15E-12	4.93E-11	16.71348
FLNA	0.520573	1.434525	6.745063	8.038318	6.17E-12	4.94E-11	16.71074
AK2	-0.38414	0.766234	7.006709	-8.03468	6.27E-12	5.02E-11	16.69441
GNAI1	0.83753	1.786988	6.210506	8.033972	6.29E-12	5.03E-11	16.69124
GSTP1	0.615303	1.53188	9.102025	8.029848	6.41E-12	5.12E-11	16.67274
MFNG	0.500119	1.41433	5.151519	8.029006	6.44E-12	5.13E-11	16.66896
LRRC19	-0.70122	0.615052	8.608608	-8.02699	6.50E-12	5.18E-11	16.65992
PON2	0.78193	1.71943	8.490759	8.024684	6.57E-12	5.23E-11	16.64957
TMEM50A	0.34809	1.272874	8.906709	8.018279	6.76E-12	5.38E-11	16.62084
ZCCHC24	0.595975	1.511494	6.338734	8.015637	6.84E-12	5.44E-11	16.60899
GUSBP11	2.808663	7.006348	8.072152	8.014207	6.89E-12	5.46E-11	16.60257
AKAP12	1.012602	2.017547	8.301899	8.014176	6.89E-12	5.46E-11	16.60243
SMARCD3	0.616818	1.533489	5.742658	8.013541	6.91E-12	5.47E-11	16.59959
ADCY7	0.370237	1.292565	4.319873	8.01173	6.96E-12	5.51E-11	16.59146
APOE	-0.90149	0.535334	11.24734	-8.00938	7.04E-12	5.57E-11	16.58093
AGAP1	-0.40621	0.754602	6.515316	-8.00771	7.09E-12	5.60E-11	16.57343
CLIC2	0.706166	1.631463	4.530633	8.007448	7.10E-12	5.60E-11	16.57226
FAM89B	0.261673	1.198868	7.002785	8.005636	7.16E-12	5.65E-11	16.56413
SMARCA5	0.333142	1.259754	6.333291	7.995917	7.48E-12	5.90E-11	16.52054
PMP22	0.716285	1.642945	7.207468	7.992393	7.60E-12	5.98E-11	16.50474
FANCL	0.468452	1.383624	5.583291	7.992246	7.61E-12	5.98E-11	16.50408
CST6	0.640909	1.559311	4.577722	7.988542	7.74E-12	6.08E-11	16.48748
VSTM4	-0.49061	0.711723	5.836582	-7.98778	7.76E-12	6.09E-11	16.48405
POSTN	1.798241	3.477959	6.317468	7.987461	7.78E-12	6.10E-11	16.48263
C9orf16	0.317358	1.246047	7.772785	7.985799	7.83E-12	6.14E-11	16.47518

MAP3K12	-0.24993	0.840935	6.52038	-7.98179	7.98E-12	6.25E-11	16.4572
RARRES3	0.975922	1.966898	9.19962	7.981259	8.00E-12	6.25E-11	16.45482
IFNAR2	0.379855	1.301211	5.652152	7.975918	8.19E-12	6.40E-11	16.43088
ERGIC2	0.43222	1.349308	7.797722	7.973175	8.30E-12	6.48E-11	16.41858
ATP10D	0.556416	1.470612	7.920253	7.971488	8.36E-12	6.52E-11	16.41102
TMED9	0.299914	1.231071	9.435063	7.96902	8.45E-12	6.59E-11	16.39996
DLG3	0.272437	1.207847	6.160759	7.967985	8.49E-12	6.61E-11	16.39532
SRPK2	0.285059	1.21846	6.68038	7.966071	8.57E-12	6.66E-11	16.38674
HPN	-0.5164	0.699113	9.103418	-7.96573	8.58E-12	6.67E-11	16.38522
TXNIP	0.647602	1.566562	10.74443	7.963563	8.67E-12	6.73E-11	16.3755
GAMT	-0.48456	0.714716	7.390633	-7.96186	8.73E-12	6.77E-11	16.36785
CDK10	-0.26426	0.832628	6.742658	-7.96052	8.79E-12	6.81E-11	16.36187
RASSF2	1.007925	2.011016	5.17038	7.960315	8.80E-12	6.81E-11	16.36094
MPI	-0.37282	0.772272	6.70557	-7.95633	8.96E-12	6.93E-11	16.3431
STC2	-0.39436	0.760826	5.712658	-7.95348	9.07E-12	7.01E-11	16.3303
COA4	-0.27504	0.826428	8.629241	-7.94546	9.41E-12	7.26E-11	16.29437
AP1AR	-0.5521	0.682026	5.51481	-7.94435	9.46E-12	7.29E-11	16.28939
BIN1	-0.46839	0.722769	8.483038	-7.94197	9.56E-12	7.37E-11	16.27874
MECR	-0.33528	0.792628	6.85038	-7.94079	9.61E-12	7.40E-11	16.27344
TP53	0.367813	1.290395	5.168861	7.937321	9.76E-12	7.51E-11	16.2579
ESRRA	-0.33165	0.794625	6.343418	-7.93441	9.89E-12	7.60E-11	16.24483
CEL	-0.63275	0.644944	5.091772	-7.93335	9.94E-12	7.63E-11	16.2401
NDUFA10	-0.34377	0.787977	7.958354	-7.93222	9.99E-12	7.67E-11	16.23506
UBE2C	0.692009	1.615532	5.734937	7.925234	1.03E-11	7.91E-11	16.20374
MCM3	0.382181	1.30331	6.985949	7.924615	1.03E-11	7.92E-11	16.20097
MYDGF	0.321087	1.249271	8.213038	7.923581	1.04E-11	7.95E-11	16.19634
PSMA6	0.444328	1.36068	10.41582	7.921141	1.05E-11	8.03E-11	16.18541
ZNF91	-0.58325	0.66746	7.706582	-7.92025	1.06E-11	8.06E-11	16.18142
NSUN5	0.410777	1.329402	5.742025	7.92	1.06E-11	8.06E-11	16.1803
NETO2	0.361271	1.284557	4.307215	7.91667	1.07E-11	8.17E-11	16.16538
PNMAL1	0.775514	1.7118	6.430253	7.91197	1.10E-11	8.34E-11	16.14433
ACOT7	-0.88891	0.540023	8.886076	-7.90891	1.11E-11	8.45E-11	16.13061
UQCRC2	-0.28239	0.822227	9.98443	-7.90704	1.12E-11	8.52E-11	16.12225
CA2	-0.56293	0.676925	11.26203	-7.90319	1.14E-11	8.66E-11	16.10502
PPP4R1	0.398979	1.318574	8.012532	7.89994	1.16E-11	8.78E-11	16.09046
ALDH9A1	-0.41649	0.749246	11.01494	-7.89935	1.16E-11	8.80E-11	16.0878
CCNA2	0.335599	1.261902	4.416709	7.888772	1.22E-11	9.22E-11	16.04045
LOXL1	1.070145	2.099644	5.823544	7.888609	1.22E-11	9.22E-11	16.03972
DCAF8	-0.25767	0.836439	6.653671	-7.88636	1.23E-11	9.30E-11	16.02967
EGOT	-0.78952	0.578537	6.509114	-7.88263	1.25E-11	9.45E-11	16.01297
PHF21A	0.331667	1.258466	6.023544	7.882252	1.25E-11	9.46E-11	16.01126
CLDN3	0.779552	1.716598	6.919114	7.880843	1.26E-11	9.51E-11	16.00496
OGDHL	-0.53551	0.689916	9.938481	-7.87683	1.28E-11	9.68E-11	15.987
FH	-0.31635	0.803099	7.54481	-7.87558	1.29E-11	9.73E-11	15.9814
MCAM	0.445343	1.361637	6.081899	7.87198	1.31E-11	9.88E-11	15.96528
RAPGEF6	0.328353	1.255579	5.277595	7.871725	1.31E-11	9.88E-11	15.96414
DNAJC12	-0.62395	0.648894	8.470886	-7.86651	1.35E-11	1.01E-10	15.94078

GPX3	-0.4597	0.727139	13.53797	-7.86557	1.35E-11	1.01E-10	15.9366
TPI1	-0.30119	0.811581	10.67962	-7.86495	1.36E-11	1.02E-10	15.93383
SLC27A2	-0.90702	0.533287	10.73177	-7.86479	1.36E-11	1.02E-10	15.9331
SET	0.303162	1.233846	10.4062	7.864561	1.36E-11	1.02E-10	15.93208
DYNLL1	0.340553	1.266242	11.68443	7.863226	1.37E-11	1.02E-10	15.9261
NDUFS8	-0.36411	0.776948	8.697468	-7.86239	1.37E-11	1.02E-10	15.92237
ARHGEF6	0.589572	1.5048	6.61519	7.862366	1.37E-11	1.02E-10	15.92225
SGK1	-0.87777	0.544209	10.61747	-7.86216	1.37E-11	1.02E-10	15.92133
EXT1	0.419144	1.337134	7.202911	7.860238	1.39E-11	1.03E-10	15.91273
CYFIP2	-0.71895	0.607541	9.006203	-7.85211	1.44E-11	1.07E-10	15.87638
STK16	-0.40942	0.752926	6.745063	-7.85017	1.45E-11	1.08E-10	15.86768
GLIPR1	0.720619	1.647889	6.407975	7.848926	1.46E-11	1.08E-10	15.86211
CAMK2N1	-0.37793	0.76954	9.684304	-7.84765	1.47E-11	1.09E-10	15.85639
CD27	0.799262	1.740211	5.224304	7.843997	1.49E-11	1.11E-10	15.84006
SNN	0.326719	1.254158	5.404304	7.842001	1.50E-11	1.11E-10	15.83113
NPLOC4	-0.2852	0.820625	8.703038	-7.83463	1.56E-11	1.15E-10	15.79817
MYOM2	-0.62146	0.650015	7.396709	-7.83443	1.56E-11	1.15E-10	15.79728
EC1	-0.36296	0.777565	9.183165	-7.82245	1.64E-11	1.21E-10	15.74366
HAX1	-0.29829	0.813217	9.049747	-7.81957	1.67E-11	1.23E-10	15.73082
FNTA	0.348491	1.273229	8.114051	7.817958	1.68E-11	1.24E-10	15.72359
ISOC1	-0.47629	0.718823	8.104304	-7.8173	1.68E-11	1.24E-10	15.72064
CAPN2	0.451667	1.367619	10.78367	7.817161	1.68E-11	1.24E-10	15.72002
PRNP	-0.48493	0.71453	9.057215	-7.81352	1.71E-11	1.26E-10	15.70376
MOCS1	-0.38608	0.765206	6.423291	-7.81339	1.71E-11	1.26E-10	15.70316
PHKA2	-0.27561	0.826103	6.129873	-7.80829	1.75E-11	1.29E-10	15.68035
SH3BGR	-0.37976	0.768564	6.106582	-7.80639	1.77E-11	1.30E-10	15.67187
HRH1	0.352563	1.276827	4.935316	7.802669	1.80E-11	1.32E-10	15.65522
PRKCDBP	0.529038	1.442967	5.873165	7.800377	1.82E-11	1.33E-10	15.64498
PLTP	1.364025	2.574023	7.45	7.798922	1.83E-11	1.34E-10	15.63847
SPP1	0.481153	1.395859	12.72468	7.797837	1.84E-11	1.34E-10	15.63362
SMAGP	0.559967	1.474236	6.741519	7.797645	1.84E-11	1.34E-10	15.63276
ACADL	-0.48682	0.713597	7.151646	-7.79512	1.86E-11	1.36E-10	15.62149
MGAT4B	0.439934	1.356542	7.728987	7.793773	1.87E-11	1.37E-10	15.61545
QPRT	-0.71165	0.61062	9.584684	-7.79327	1.88E-11	1.37E-10	15.6132
BAG3	-0.74582	0.596327	9.253671	-7.79006	1.90E-11	1.39E-10	15.59886
SLC26A2	0.577635	1.492401	5.357595	7.786773	1.93E-11	1.41E-10	15.58417
ENAH	0.395356	1.315267	6.177975	7.78603	1.94E-11	1.41E-10	15.58084
TFPI2	1.341627	2.53437	5.614557	7.781649	1.98E-11	1.44E-10	15.56127
AASS	-0.54627	0.684788	6.100506	-7.78022	1.99E-11	1.44E-10	15.55487
MRPS2	-0.37016	0.773698	7.271899	-7.77974	2.00E-11	1.45E-10	15.55275
PDLIM2	-0.52682	0.694084	6.834937	-7.77397	2.05E-11	1.48E-10	15.52695
TP53TG1	-0.29057	0.817577	6.701013	-7.77309	2.06E-11	1.49E-10	15.52303
MAOA	-0.7287	0.603446	9.665823	-7.77253	2.06E-11	1.49E-10	15.5205
GLB1L2	-0.67092	0.628105	8.652785	-7.76884	2.10E-11	1.51E-10	15.50401
CDH6	1.001298	2.0018	7.008481	7.767263	2.11E-11	1.52E-10	15.49698
JCHAIN	2.301126	4.928424	7.421013	7.766416	2.12E-11	1.53E-10	15.49319
PIGH	-0.47101	0.72146	8.266076	-7.76364	2.15E-11	1.55E-10	15.4808

C1orf216	0.421054	1.338905	5.282405	7.761848	2.16E-11	1.56E-10	15.47278
TPMT	-0.39837	0.758714	7.837722	-7.76123	2.17E-11	1.56E-10	15.47003
RMND1	-0.61201	0.654285	7.168481	-7.76008	2.18E-11	1.57E-10	15.46491
MRPS34	-0.29362	0.815854	7.772785	-7.7503	2.28E-11	1.64E-10	15.42122
GAL3ST1	-0.64429	0.639808	6.861519	-7.74756	2.31E-11	1.66E-10	15.40896
SDC3	0.273676	1.208884	5.10519	7.746354	2.32E-11	1.66E-10	15.40357
SLC31A1	-0.39449	0.76076	8.101519	-7.73562	2.44E-11	1.75E-10	15.35565
OAS3	0.647444	1.566391	5.490886	7.732691	2.47E-11	1.77E-10	15.34256
RITA1	-0.34194	0.788978	7.026076	-7.72847	2.52E-11	1.80E-10	15.3237
GTPBP6	-0.37551	0.770834	7.765316	-7.72545	2.55E-11	1.82E-10	15.31021
IFIT2	0.732418	1.661421	6.467468	7.721364	2.60E-11	1.85E-10	15.29199
FMO5	-0.83647	0.560013	6.894937	-7.72133	2.60E-11	1.85E-10	15.29186
WDR82	0.327661	1.254977	8.577089	7.714389	2.68E-11	1.91E-10	15.26085
KCNK5	-0.87073	0.54687	8.26519	-7.71334	2.69E-11	1.92E-10	15.25617
MTHFD1	-0.50949	0.702473	9.678481	-7.71153	2.72E-11	1.93E-10	15.24809
NKG7	0.633972	1.551832	4.577215	7.711163	2.72E-11	1.93E-10	15.24645
XAF1	0.907879	1.876285	5.419241	7.709786	2.74E-11	1.95E-10	15.24031
CYB5R4	0.438939	1.355607	6.748354	7.696806	2.90E-11	2.06E-10	15.18238
SLC25A13	-0.48158	0.716192	7.184051	-7.69558	2.92E-11	2.07E-10	15.17689
SLAMF8	0.613485	1.52995	4.821266	7.6955	2.92E-11	2.07E-10	15.17655
GLUD2	-0.35622	0.781209	7.347722	-7.69435	2.94E-11	2.08E-10	15.17144
CDC25B	0.494592	1.408922	6.645949	7.694327	2.94E-11	2.08E-10	15.17132
TRPV1	-0.32769	0.796809	5.390506	-7.68884	3.01E-11	2.13E-10	15.14683
TRAF5	0.489407	1.403868	5.491392	7.686367	3.04E-11	2.15E-10	15.1358
ECT2	0.448867	1.364968	4.239241	7.683901	3.08E-11	2.17E-10	15.1248
CLEC10A	0.952866	1.935714	5.076076	7.681898	3.11E-11	2.19E-10	15.11587
TBC1D2B	0.706891	1.632282	7.163544	7.680435	3.13E-11	2.20E-10	15.10934
CD38	0.912213	1.881931	5.859747	7.675495	3.20E-11	2.25E-10	15.0873
PTTG1	0.644868	1.563596	7.57481	7.672738	3.24E-11	2.28E-10	15.07501
BTN2A1	0.255599	1.193832	7.003291	7.67026	3.27E-11	2.30E-10	15.06396
RAC1	0.256028	1.194186	11.14456	7.668965	3.29E-11	2.31E-10	15.05818
MAP2K3	-0.41859	0.748155	7.819494	-7.65943	3.44E-11	2.41E-10	15.01565
SLC28A1	-0.5041	0.705098	7.017468	-7.6587	3.45E-11	2.42E-10	15.01242
SLC17A5	-0.53843	0.688519	8.262911	-7.65762	3.47E-11	2.43E-10	15.00758
IGHV4-28	2.193498	4.574132	4.798228	7.654012	3.52E-11	2.47E-10	14.99151
BIRC3	0.938103	1.916007	5.020127	7.652669	3.55E-11	2.48E-10	14.98552
PRKCA	-0.23666	0.848708	5.79962	-7.64646	3.65E-11	2.55E-10	14.95782
SIGIRR	-0.67877	0.624696	8.973418	-7.64423	3.68E-11	2.57E-10	14.94792
FNBP1	0.409308	1.328049	6.420759	7.641905	3.72E-11	2.60E-10	14.93754
GCLC	-0.55044	0.682811	7.912025	-7.64184	3.72E-11	2.60E-10	14.93725
HTR2B	1.044097	2.062076	4.69962	7.640329	3.75E-11	2.61E-10	14.93051
GALK2	-0.40842	0.753449	6.564177	-7.63643	3.82E-11	2.65E-10	14.91315
SMTN	-0.33366	0.793519	6.056709	-7.63428	3.85E-11	2.68E-10	14.90357
QSOX1	0.347516	1.272368	6.928861	7.633876	3.86E-11	2.68E-10	14.90175
CLCN5	-0.58802	0.665254	7.917848	-7.63268	3.88E-11	2.69E-10	14.89644
PRDX3	-0.28775	0.819177	11.39089	-7.63008	3.93E-11	2.72E-10	14.88483
AKR7A2	-0.49843	0.707879	9.988101	-7.62493	4.02E-11	2.79E-10	14.86188

FYN	-0.39057	0.76283	6.757722	-7.62385	4.04E-11	2.80E-10	14.85706
ERAL1	-0.30343	0.810322	6.506076	-7.62269	4.06E-11	2.81E-10	14.85189
DDX10	-0.65301	0.635952	8.802658	-7.61978	4.11E-11	2.84E-10	14.83894
ADCY9	-0.31303	0.804949	7.069241	-7.61882	4.13E-11	2.85E-10	14.83464
MRPL34	-0.40632	0.754543	8.911139	-7.61751	4.16E-11	2.87E-10	14.82885
PSMB7	-0.22947	0.85295	10.48089	-7.61678	4.17E-11	2.88E-10	14.82559
LCN2	1.469532	2.769321	5.941899	7.615942	4.19E-11	2.88E-10	14.82184
DNASE1L1	-0.33327	0.793733	7.617089	-7.61002	4.30E-11	2.96E-10	14.79547
CASP6	0.38668	1.307381	6.858481	7.609774	4.30E-11	2.96E-10	14.79436
FAM208B	0.34307	1.268453	5.994177	7.60901	4.32E-11	2.97E-10	14.79096
MPST	-0.39356	0.761247	8.348861	-7.60863	4.33E-11	2.97E-10	14.78928
CD14	1.030876	2.043265	7.658228	7.60667	4.36E-11	3.00E-10	14.78054
MCM5	0.373123	1.295153	5.244557	7.603104	4.44E-11	3.04E-10	14.76466
THBS2	1.177437	2.261747	7.073797	7.596353	4.57E-11	3.13E-10	14.73459
MSMO1	-0.49493	0.709594	9.023038	-7.59207	4.66E-11	3.19E-10	14.71553
PRKCD	-0.44213	0.736048	6.256835	-7.59126	4.68E-11	3.20E-10	14.71119
MLLT3	0.37749	1.29908	5.607468	7.589191	4.72E-11	3.23E-10	14.7027
BOLA1	-0.31588	0.803363	6.525443	-7.58298	4.86E-11	3.32E-10	14.67506
NRP1	0.762075	1.695928	6.988987	7.582286	4.87E-11	3.32E-10	14.67196
DTL	0.326482	1.253952	3.858987	7.579928	4.92E-11	3.36E-10	14.66146
ACSM5	-0.62055	0.650424	7.297089	-7.57955	4.93E-11	3.36E-10	14.6598
SPINT2	0.315889	1.244779	9.901519	7.577016	4.99E-11	3.40E-10	14.6485
CDC7	0.478788	1.393572	4.5	7.576368	5.00E-11	3.40E-10	14.64561
EXTL1	-0.2781	0.824675	4.75557	-7.57517	5.03E-11	3.42E-10	14.64028
SERPINE2	0.96197	1.947968	9.656835	7.571646	5.11E-11	3.47E-10	14.6246
NPR3	-0.82385	0.564933	9.104557	-7.56931	5.17E-11	3.51E-10	14.6142
NUDT6	-0.53191	0.691638	6.759114	-7.56695	5.22E-11	3.54E-10	14.60371
PLK2	0.968399	1.956668	4.934304	7.565181	5.26E-11	3.57E-10	14.59582
ACSS3	-0.42653	0.74405	7.639873	-7.56344	5.31E-11	3.59E-10	14.58808
IFT52	0.305665	1.235989	7.888987	7.560166	5.38E-11	3.64E-10	14.57351
NCALD	-0.50163	0.706306	6.797848	-7.55769	5.44E-11	3.68E-10	14.56251
AHR	0.504763	1.41889	6.610633	7.556565	5.47E-11	3.70E-10	14.55749
TRIM21	0.337022	1.263147	6.598608	7.555901	5.49E-11	3.70E-10	14.55453
RUNX3	0.469065	1.384212	4.702025	7.552431	5.58E-11	3.76E-10	14.5391
MAGI2	-0.35127	0.783893	5.216962	-7.55067	5.62E-11	3.79E-10	14.53127
FNDC3B	0.55139	1.465497	7.689241	7.550391	5.63E-11	3.79E-10	14.53002
DOK5	0.512681	1.426699	6.69481	7.55034	5.63E-11	3.79E-10	14.52979
C1GALT1C	0.41166	1.330216	7.638481	7.548002	5.69E-11	3.82E-10	14.51939
KPTN	-0.31895	0.801655	6.313291	-7.54623	5.73E-11	3.85E-10	14.51152
HNF1A	-0.4074	0.753982	6.408734	-7.54546	5.75E-11	3.86E-10	14.50807
TMEM254	-0.26604	0.831599	5.114304	-7.54235	5.84E-11	3.91E-10	14.49425
NDUFAB1	-0.27057	0.828994	11.18785	-7.54078	5.88E-11	3.94E-10	14.48729
VIL1	-0.89566	0.537502	7.293038	-7.53939	5.91E-11	3.96E-10	14.48107
SEC61G	0.369177	1.291615	9.60443	7.538669	5.93E-11	3.97E-10	14.47788
MAP4K2	-0.34097	0.789511	5.021266	-7.53779	5.96E-11	3.98E-10	14.47397
TRMT61B	-0.47899	0.717479	7.567089	-7.53608	6.00E-11	4.01E-10	14.46636
GDPD3	-0.99838	0.500562	7.678608	-7.53444	6.05E-11	4.03E-10	14.45905

CYP2B6	-0.59178	0.663524	5.723671	-7.53442	6.05E-11	4.03E-10	14.45899
INSR	-0.42607	0.744288	7.543544	-7.53372	6.07E-11	4.04E-10	14.45585
ATP5SL	-0.23103	0.852024	8.752405	-7.53163	6.12E-11	4.08E-10	14.44658
ZNF331	-0.79228	0.577431	6.68557	-7.52788	6.23E-11	4.14E-10	14.42991
WARS	0.403505	1.322717	8.468987	7.525319	6.30E-11	4.19E-10	14.41852
BCL2L13	-0.32081	0.80062	7.623165	-7.52504	6.31E-11	4.19E-10	14.41729
NPY1R	1.292227	2.449057	8.175443	7.524554	6.32E-11	4.20E-10	14.41511
DDB2	0.43386	1.350843	5.759494	7.52347	6.35E-11	4.21E-10	14.41029
BLVRA	0.246397	1.186241	8.815316	7.518198	6.51E-11	4.31E-10	14.38686
PNMA2	0.503202	1.417355	5.370633	7.515189	6.60E-11	4.37E-10	14.37348
FAM102A	-0.41143	0.751878	7.198354	-7.51447	6.62E-11	4.38E-10	14.37029
ASNS	0.648735	1.567793	5.423165	7.513881	6.63E-11	4.39E-10	14.36767
SP140L	0.616568	1.533223	5.40038	7.51324	6.65E-11	4.39E-10	14.36481
REG1A	1.951706	3.868317	5.821139	7.510929	6.72E-11	4.44E-10	14.35454
BST1	-0.55935	0.678606	5.977215	-7.51082	6.73E-11	4.44E-10	14.35404
GUCY1B3	0.696034	1.620045	6.176835	7.510686	6.73E-11	4.44E-10	14.35346
CST7	0.665211	1.5858	6.094177	7.506966	6.84E-11	4.51E-10	14.33693
RBM7	0.413768	1.332161	7.362405	7.505699	6.88E-11	4.53E-10	14.3313
FRYL	0.329881	1.25691	6.46519	7.505088	6.90E-11	4.54E-10	14.32859
EOGT	0.381568	1.302757	4.297215	7.504863	6.91E-11	4.54E-10	14.32758
CAPN1	0.340823	1.266479	6.582152	7.496741	7.17E-11	4.70E-10	14.29149
CD300A	0.521126	1.435075	4.927468	7.495417	7.21E-11	4.73E-10	14.28561
UBE2M	-0.45565	0.72918	7.555316	-7.49173	7.33E-11	4.80E-10	14.26921
MAN1B1	0.267161	1.203437	6.927468	7.487391	7.48E-11	4.89E-10	14.24995
CDC14B	-0.23692	0.848553	6.59038	-7.48725	7.48E-11	4.89E-10	14.24933
CTNNBIP1	-0.31629	0.803132	7.781139	-7.48388	7.60E-11	4.97E-10	14.23435
SEC22A	0.279875	1.21409	4.945823	7.483701	7.60E-11	4.97E-10	14.23357
CHST8	-0.30178	0.811252	5.51481	-7.48337	7.61E-11	4.97E-10	14.23209
RRM2	0.913702	1.883874	4.746456	7.482141	7.66E-11	4.99E-10	14.22663
DENND5A	0.325935	1.253477	7.815063	7.479357	7.75E-11	5.05E-10	14.21427
LBR	0.49747	1.411736	8.452152	7.479052	7.76E-11	5.06E-10	14.21291
PLEKHO1	0.716258	1.642915	5.333544	7.478336	7.79E-11	5.07E-10	14.20974
TUFM	-0.25171	0.839899	9.140506	-7.47704	7.83E-11	5.09E-10	14.20397
PNPLA3	-0.64956	0.637475	6.086709	-7.47034	8.07E-11	5.25E-10	14.17422
C2	0.841588	1.792021	6.64481	7.468935	8.12E-11	5.28E-10	14.16799
FKBP11	1.015626	2.02178	7.504684	7.46311	8.34E-11	5.41E-10	14.14212
VDR	-0.53483	0.690241	7.142025	-7.45829	8.52E-11	5.53E-10	14.12074
TMEM258	0.351924	1.276261	10.53266	7.457764	8.54E-11	5.53E-10	14.11839
MET	0.430784	1.347966	7.528861	7.457695	8.55E-11	5.53E-10	14.11809
FZD6	0.528597	1.442526	7.054937	7.45764	8.55E-11	5.53E-10	14.11784
MDK	0.460935	1.376434	5.646456	7.447291	8.96E-11	5.79E-10	14.07191
SLC3A2	-0.63039	0.646002	9.426456	-7.44599	9.01E-11	5.82E-10	14.06614
PRKD2	0.282404	1.21622	6.912532	7.443724	9.10E-11	5.87E-10	14.05607
TUBB6	0.813412	1.757363	7.291519	7.438127	9.33E-11	6.02E-10	14.03124
SUB1	0.276831	1.211531	9.597595	7.432864	9.56E-11	6.16E-10	14.00789
KLC1	0.325066	1.252722	5.49557	7.432333	9.58E-11	6.17E-10	14.00553
DLST	-0.5775	0.670122	8.982025	-7.4308	9.65E-11	6.21E-10	13.99874

RAP2B	0.397497	1.31722	4.874304	7.429426	9.71E-11	6.24E-10	13.99264
MALT1	0.541779	1.455766	6.225443	7.427568	9.79E-11	6.28E-10	13.98439
PCCB	-0.45426	0.729883	9.16481	-7.42754	9.79E-11	6.28E-10	13.98426
CRABP1	-0.47647	0.718735	5.405316	-7.42678	9.82E-11	6.30E-10	13.98091
POLR2I	-0.29383	0.815731	9.262911	-7.42382	9.95E-11	6.38E-10	13.96776
ELF1	0.35525	1.279208	7.47557	7.423175	9.98E-11	6.39E-10	13.96491
FBXO9	-0.25688	0.836893	8.122911	-7.4197	1.01E-10	6.49E-10	13.94952
ST3GAL1	-0.60147	0.659082	6.908101	-7.41563	1.03E-10	6.60E-10	13.93144
MAST2	-0.26008	0.835042	6.30962	-7.41344	1.04E-10	6.67E-10	13.92174
TTF1	0.290303	1.222897	5.951266	7.413048	1.04E-10	6.67E-10	13.92
NROB2	-0.56829	0.674414	6.498481	-7.41036	1.06E-10	6.75E-10	13.90809
TRIB3	0.292971	1.225161	5.786076	7.406276	1.08E-10	6.87E-10	13.88997
NPDC1	0.575804	1.490508	5.879873	7.405447	1.08E-10	6.89E-10	13.8863
CHTOP	0.272484	1.207885	7.710127	7.4042	1.09E-10	6.92E-10	13.88077
NR4A1	-1.10848	0.463781	6.236962	-7.40264	1.09E-10	6.97E-10	13.87385
SLC38A3	-0.43121	0.741642	5.538354	-7.40047	1.11E-10	7.03E-10	13.86422
KIF20A	0.40697	1.325898	4.34	7.398934	1.11E-10	7.07E-10	13.85743
CD151	0.542958	1.456957	7.803544	7.397571	1.12E-10	7.11E-10	13.85138
BST2	0.947879	1.929034	7.475949	7.395353	1.13E-10	7.18E-10	13.84155
NDUFAF1	-0.3429	0.788456	9.286329	-7.38946	1.16E-10	7.36E-10	13.81544
CD86	0.431047	1.348212	4.558101	7.38638	1.18E-10	7.46E-10	13.80179
EXT2	0.260942	1.198261	7.651392	7.38557	1.18E-10	7.48E-10	13.7982
TWF2	0.387372	1.308008	6.718987	7.385369	1.18E-10	7.48E-10	13.79731
PFKL	-0.27738	0.825085	8.05	-7.38518	1.18E-10	7.48E-10	13.79645
TMEM45A	0.601377	1.517164	4.533165	7.384725	1.19E-10	7.49E-10	13.79445
PGPEP1	-0.48181	0.716081	7.835696	-7.38119	1.21E-10	7.61E-10	13.7788
NDUFC1	-0.29158	0.817006	10.58342	-7.38095	1.21E-10	7.61E-10	13.77771
CTBP2	0.336186	1.262415	7.341519	7.380557	1.21E-10	7.62E-10	13.77599
ALDH5A1	-0.46347	0.725239	6.828354	-7.37789	1.22E-10	7.70E-10	13.76415
MTCH2	-0.33165	0.794629	9.881899	-7.37754	1.23E-10	7.71E-10	13.76261
TRIM37	0.323709	1.251544	7.578481	7.375211	1.24E-10	7.79E-10	13.7523
IL13RA1	0.384137	1.305079	7.11481	7.369446	1.27E-10	7.98E-10	13.72676
VTCN1	0.887661	1.850175	6.561013	7.368287	1.28E-10	8.02E-10	13.72163
CYP1B1	0.78193	1.71943	6.620759	7.368186	1.28E-10	8.02E-10	13.72118
PVRIG	0.661653	1.581895	5.59443	7.364951	1.30E-10	8.13E-10	13.70685
FAM49A	0.419137	1.337127	4.13443	7.360903	1.32E-10	8.27E-10	13.68893
RPL3	0.447879	1.364033	11.56709	7.359449	1.33E-10	8.32E-10	13.68249
TXN	-0.33337	0.793679	11.49987	-7.35878	1.33E-10	8.34E-10	13.67955
CISH	-0.70604	0.613	8.280506	-7.35847	1.34E-10	8.34E-10	13.67816
SGCE	0.431818	1.348933	8.17038	7.353097	1.37E-10	8.54E-10	13.65436
DEFB1	-0.69132	0.619288	12.03557	-7.35263	1.37E-10	8.55E-10	13.65228
GADD45B	-1.25272	0.419656	8.25519	-7.35061	1.38E-10	8.63E-10	13.64338
ARL6IP4	-0.29065	0.817536	8.807722	-7.34841	1.40E-10	8.70E-10	13.63364
NDUFS7	-0.32661	0.797406	9.271392	-7.34821	1.40E-10	8.71E-10	13.63273
ZNF227	0.374401	1.296301	4.779873	7.348058	1.40E-10	8.71E-10	13.63206
IGKV4-1	1.74164	3.344152	6.528608	7.347549	1.40E-10	8.72E-10	13.6298
PER1	-0.55495	0.680679	7.482532	-7.34612	1.41E-10	8.77E-10	13.62349

FLI1	0.396456	1.31627	4.484304	7.344996	1.42E-10	8.81E-10	13.6185
PRC1	0.517128	1.431103	4.519494	7.336573	1.47E-10	9.14E-10	13.58122
IGHV3-21	2.020613	4.057561	4.742532	7.33463	1.49E-10	9.21E-10	13.57262
CAPN6	0.562121	1.476438	4.39481	7.333373	1.49E-10	9.26E-10	13.56706
TIMM17B	-0.3007	0.811859	7.795696	-7.33145	1.51E-10	9.33E-10	13.55854
KRT81	-0.33146	0.794734	5.697848	-7.33051	1.51E-10	9.36E-10	13.55441
ARHGAP32	-0.26553	0.831895	5.685823	-7.32908	1.52E-10	9.42E-10	13.54805
DDIT3	-0.47832	0.717813	7.642152	-7.32545	1.55E-10	9.57E-10	13.53199
EFHD1	-0.45319	0.730423	10.34873	-7.32393	1.56E-10	9.62E-10	13.52526
ERI3	-0.42567	0.744495	6.780886	-7.32379	1.56E-10	9.62E-10	13.52467
SNRPB	0.381976	1.303126	8.713038	7.323417	1.56E-10	9.63E-10	13.52301
CHN1	0.357253	1.280984	6.243797	7.321273	1.58E-10	9.72E-10	13.51353
MYLIP	0.521001	1.434951	7.256329	7.320117	1.59E-10	9.76E-10	13.50841
AFP	-0.41597	0.749516	5.284937	-7.31981	1.59E-10	9.77E-10	13.50706
FCMR	0.426153	1.343646	5.176709	7.313684	1.63E-10	1.00E-09	13.47996
DOK1	0.315283	1.244256	5.521266	7.308765	1.67E-10	1.03E-09	13.45821
PIK3CB	-0.30329	0.810404	6.342658	-7.30431	1.70E-10	1.04E-09	13.43849
OGFOD2	-0.22166	0.857578	6.780886	-7.30259	1.72E-10	1.05E-09	13.43091
PTPN12	0.347852	1.272665	5.481392	7.297049	1.76E-10	1.08E-09	13.4064
PLCB4	0.584868	1.499902	4.579747	7.296936	1.76E-10	1.08E-09	13.4059
CXCL9	1.672701	3.188109	6.16481	7.294885	1.78E-10	1.09E-09	13.39683
L2HGDH	-0.46663	0.723654	5.495949	-7.29354	1.79E-10	1.09E-09	13.3909
CPT2	-0.36231	0.777917	7.752785	-7.29306	1.79E-10	1.09E-09	13.38877
ICT1	-0.36937	0.774122	7.76962	-7.29245	1.80E-10	1.10E-09	13.38608
CDH11	0.834196	1.782864	5.929114	7.291164	1.81E-10	1.10E-09	13.38039
CD84	0.371693	1.29387	5.094177	7.285193	1.86E-10	1.13E-09	13.354
BAG1	-0.29397	0.815657	8.453291	-7.28388	1.87E-10	1.14E-09	13.34822
TPGS2	0.345329	1.270441	6.853165	7.281577	1.89E-10	1.15E-09	13.33802
ASB13	-0.42292	0.745911	9.358987	-7.2768	1.93E-10	1.17E-09	13.31692
ADIRF	-0.93171	0.524238	9.894937	-7.27397	1.95E-10	1.19E-09	13.30441
UBA5	-0.28447	0.821045	7.662911	-7.27309	1.96E-10	1.19E-09	13.30053
ITPR3	0.331014	1.257898	5.873924	7.271332	1.97E-10	1.20E-09	13.29275
UROS	-0.40196	0.756828	6.85557	-7.26959	1.99E-10	1.21E-09	13.28505
PTP4A2	0.274038	1.209188	8.941646	7.268848	2.00E-10	1.21E-09	13.28178
ZMYM6NB	0.384796	1.305675	8.192911	7.268157	2.00E-10	1.21E-09	13.27873
ADAMDEC	1.134256	2.195053	4.350759	7.2666	2.02E-10	1.22E-09	13.27185
NUAK1	0.595784	1.511294	6.602785	7.266237	2.02E-10	1.22E-09	13.27025
NDUFS3	-0.29013	0.817827	9.919241	-7.26517	2.03E-10	1.23E-09	13.26553
DENND2D	0.502833	1.416993	7.345696	7.264986	2.03E-10	1.23E-09	13.26472
SSR4	0.452648	1.36855	10.14734	7.26272	2.05E-10	1.24E-09	13.25471
GAD1	-0.30445	0.809749	4.501519	-7.26096	2.07E-10	1.25E-09	13.24693
B4GAT1	-0.38292	0.766885	8.614177	-7.26078	2.07E-10	1.25E-09	13.24615
LETMD1	-0.34008	0.789998	8.236203	-7.25889	2.09E-10	1.26E-09	13.23778
CTSZ	0.637984	1.556153	6.032152	7.252158	2.15E-10	1.30E-09	13.20807
FUT6	-0.53757	0.688931	8.183924	-7.24582	2.21E-10	1.33E-09	13.1801
SFN	0.732391	1.661391	7.233544	7.243408	2.24E-10	1.34E-09	13.16945
TNFRSF17	1.087793	2.125487	4.204177	7.243286	2.24E-10	1.34E-09	13.16891

EHD4	0.406509	1.325474	7.626329	7.242782	2.24E-10	1.35E-09	13.16668
CD40	0.351001	1.275446	5.885316	7.24141	2.26E-10	1.35E-09	13.16063
GOT1	-0.46593	0.724005	9.924937	-7.23907	2.28E-10	1.37E-09	13.15031
SAMD9	0.365356	1.288199	4.415443	7.23829	2.29E-10	1.37E-09	13.14686
GLUL	0.513676	1.427683	8.395443	7.23754	2.30E-10	1.37E-09	13.14355
WBP2	-0.2904	0.817678	7.05	-7.23225	2.35E-10	1.41E-09	13.12018
PHTF1	0.286957	1.220064	4.972911	7.23183	2.36E-10	1.41E-09	13.11835
TRPV5	-0.32601	0.797737	5.233165	-7.23135	2.36E-10	1.41E-09	13.11623
GLI3	-0.39569	0.760125	7.109494	-7.22798	2.40E-10	1.43E-09	13.10136
FGF7	0.643709	1.56234	4.482152	7.225193	2.43E-10	1.45E-09	13.08906
IQSEC2	-0.2779	0.824792	5.758481	-7.21878	2.50E-10	1.49E-09	13.06078
CASP3	0.498393	1.412639	6.369494	7.21741	2.51E-10	1.50E-09	13.05473
BHLHE41	0.345856	1.270905	5.041646	7.214905	2.54E-10	1.51E-09	13.04368
BHLHE40	-0.7085	0.611954	7.678608	-7.21312	2.56E-10	1.52E-09	13.0358
APOBEC3B	0.867997	1.825128	4.48519	7.211387	2.58E-10	1.53E-09	13.02817
DMPK	-0.38999	0.763137	5.804051	-7.21002	2.60E-10	1.54E-09	13.02212
SENP2	-0.30784	0.807851	6.952278	-7.20993	2.60E-10	1.54E-09	13.02172
CAPRIN1	0.315323	1.24429	8.002152	7.209476	2.61E-10	1.54E-09	13.01974
PHYHIP	-0.35994	0.779197	5.175949	-7.20819	2.62E-10	1.55E-09	13.01408
COX8A	-0.2593	0.835492	11.66038	-7.20778	2.63E-10	1.55E-09	13.01225
SH3YL1	-0.59507	0.662011	10.11316	-7.20521	2.66E-10	1.57E-09	13.00091
OPTN	-0.34495	0.787337	8.818734	-7.20251	2.69E-10	1.59E-09	12.98902
CDK5	-0.35854	0.779951	7.233924	-7.20109	2.71E-10	1.60E-09	12.98275
BLVRB	-0.33071	0.795144	9.066203	-7.2	2.72E-10	1.61E-09	12.97796
RBBP7	0.280995	1.215032	9.167595	7.199808	2.72E-10	1.61E-09	12.97712
PDCD4	0.392563	1.312723	6.472025	7.199251	2.73E-10	1.61E-09	12.97466
LY75	0.971522	1.960908	5.184304	7.193422	2.80E-10	1.65E-09	12.94896
ASCC3	0.337319	1.263406	5.370253	7.190893	2.83E-10	1.67E-09	12.93782
SORBS3	-0.27475	0.826594	5.972405	-7.18515	2.91E-10	1.71E-09	12.91249
NUP37	0.362925	1.286031	7.615949	7.173247	3.06E-10	1.80E-09	12.86007
RBFOX2	0.332286	1.259007	7.320759	7.172489	3.07E-10	1.81E-09	12.85673
AGFG1	0.237391	1.178859	6.611772	7.168843	3.13E-10	1.83E-09	12.84067
UROD	-0.23038	0.852413	9.200506	-7.16783	3.14E-10	1.84E-09	12.83621
CD1D	0.424414	1.342027	3.927722	7.157788	3.28E-10	1.93E-09	12.79199
PQLC1	-0.62469	0.648559	9.072532	-7.15525	3.32E-10	1.95E-09	12.7808
NUP93	0.302411	1.233204	7.259367	7.155091	3.32E-10	1.95E-09	12.78012
C11orf63	-0.31972	0.801224	5.472532	-7.15444	3.33E-10	1.95E-09	12.77723
VRK2	0.309163	1.238989	7.052405	7.154356	3.33E-10	1.95E-09	12.77688
OXA1L	-0.26638	0.831401	9.763291	-7.15241	3.36E-10	1.97E-09	12.76831
OSBPL1A	-0.39022	0.763011	8.298734	-7.14885	3.42E-10	2.00E-09	12.75263
SMYD2	0.399776	1.319303	8.558734	7.148331	3.43E-10	2.00E-09	12.75036
PBX3	0.41614	1.334352	5.87557	7.146779	3.45E-10	2.01E-09	12.74352
MLST8	-0.27992	0.823636	6.61481	-7.14398	3.49E-10	2.04E-09	12.7312
BLOC1S1	-0.30406	0.809967	8.971899	-7.14336	3.50E-10	2.04E-09	12.72848
CD69	0.758445	1.691667	4.245949	7.142368	3.52E-10	2.05E-09	12.72411
ABCC10	0.285112	1.218505	6.588228	7.137632	3.59E-10	2.09E-09	12.70327
SLC5A2	-0.74327	0.597385	9.134304	-7.13271	3.67E-10	2.13E-09	12.6816

SORBS2	0.4533	1.369169	7.696962	7.131819	3.69E-10	2.14E-09	12.67769
GPC4	0.589269	1.504484	7.495063	7.130003	3.72E-10	2.16E-09	12.66971
ROBO1	0.474295	1.389239	5.645949	7.128408	3.74E-10	2.17E-09	12.66269
LRRC16A	0.449368	1.365442	7.623797	7.127653	3.76E-10	2.18E-09	12.65937
PSMG1	-0.39427	0.760875	8.431392	-7.122	3.85E-10	2.23E-09	12.63451
TRPV4	-0.46126	0.726353	5.637975	-7.12169	3.86E-10	2.23E-09	12.63315
PFN1	0.54191	1.455899	8.675063	7.117959	3.92E-10	2.27E-09	12.61673
TIAM1	0.326805	1.254233	5.004557	7.112088	4.03E-10	2.33E-09	12.59092
FANCG	0.261713	1.198901	6.043671	7.112038	4.03E-10	2.33E-09	12.5907
NUCB1	-0.39181	0.762175	8.153291	-7.11173	4.03E-10	2.33E-09	12.58935
MRPS22	-0.20474	0.867693	8.830127	-7.10953	4.07E-10	2.35E-09	12.57969
ZNF688	-0.24457	0.844066	5.803924	-7.10731	4.11E-10	2.37E-09	12.56992
TAGLN2	0.476219	1.391093	8.502405	7.107042	4.12E-10	2.37E-09	12.56873
IMPA2	-0.37896	0.768992	10.76127	-7.10098	4.23E-10	2.44E-09	12.5421
GNPDA1	-0.53663	0.689381	9.056709	-7.09984	4.25E-10	2.45E-09	12.53709
PRKD3	0.302286	1.233097	5.968228	7.09799	4.29E-10	2.47E-09	12.52895
MRPL2	-0.36984	0.773867	7.378987	-7.09165	4.41E-10	2.53E-09	12.5011
IL2RB	0.60641	1.522466	6.282658	7.089014	4.47E-10	2.56E-09	12.48951
ST6GAL1	0.662095	1.582379	7.252658	7.087756	4.49E-10	2.58E-09	12.48398
RFNG	-0.32871	0.796249	6.70443	-7.08743	4.50E-10	2.58E-09	12.48256
FKBP3	0.362233	1.285414	7.795443	7.086164	4.52E-10	2.59E-09	12.47699
COPZ2	-0.38404	0.766286	7.593924	-7.08394	4.57E-10	2.61E-09	12.46722
CHP2	-0.94218	0.520446	6.370127	-7.0832	4.58E-10	2.62E-09	12.46395
FAM96B	-0.26685	0.831132	9.621139	-7.08107	4.63E-10	2.64E-09	12.4546
HPCAL1	-0.34462	0.787517	7.992785	-7.07822	4.69E-10	2.68E-09	12.44208
PSMB6	-0.24457	0.844066	9.323924	-7.07791	4.69E-10	2.68E-09	12.44075
NUP214	0.285665	1.218972	6.140633	7.077701	4.70E-10	2.68E-09	12.43982
TCEB3-AS1	-0.37988	0.768501	6.463924	-7.07439	4.77E-10	2.72E-09	12.42528
GM2A	0.292174	1.224484	6.839873	7.072834	4.80E-10	2.73E-09	12.41844
POMGNT1	-0.30632	0.8087	6.102911	-7.07126	4.83E-10	2.75E-09	12.41155
HACD1	0.484427	1.39903	5.169747	7.069772	4.87E-10	2.77E-09	12.405
SRI	0.335343	1.261677	8.485949	7.068567	4.89E-10	2.78E-09	12.39971
PCYOX1	-0.68566	0.621722	8.050759	-7.06564	4.96E-10	2.82E-09	12.38687
ROCK1	0.407846	1.326703	6.417975	7.061465	5.05E-10	2.87E-09	12.36853
ABCB7	-0.29699	0.813949	7.560506	-7.05958	5.09E-10	2.89E-09	12.36025
FAM214B	-0.28558	0.820412	6.70962	-7.05653	5.16E-10	2.93E-09	12.34687
P3H4	0.287721	1.22071	5.326709	7.054142	5.22E-10	2.95E-09	12.33639
NFKBIE	0.628551	1.546011	6.137342	7.054094	5.22E-10	2.95E-09	12.33618
NDUFA3	-0.26885	0.829979	10.75291	-7.05233	5.26E-10	2.98E-09	12.32846
MMP2	0.453498	1.369356	6.601392	7.050521	5.30E-10	3.00E-09	12.3205
ESR1	-0.19738	0.872134	5.251899	-7.04843	5.35E-10	3.02E-09	12.31134
IGLV3-19	1.657536	3.154773	5.521519	7.047605	5.37E-10	3.03E-09	12.30771
RPAP3	0.322312	1.250333	5.220506	7.046797	5.39E-10	3.04E-09	12.30416
MAST3	-0.30801	0.807755	6.321772	-7.04488	5.44E-10	3.07E-09	12.29577
UPF3B	0.308696	1.238587	5.580253	7.044621	5.44E-10	3.07E-09	12.29461
CEP68	0.286318	1.219523	6.010253	7.040727	5.54E-10	3.12E-09	12.27753
DDR GK1	0.296647	1.228286	8.028481	7.040564	5.54E-10	3.12E-09	12.27682

DCTD	0.295889	1.227642	7.943165	7.038951	5.58E-10	3.14E-09	12.26974
SDHD	-0.45133	0.731368	10.73886	-7.03791	5.61E-10	3.15E-09	12.26517
NRL	-0.25648	0.837127	5.400253	-7.03226	5.75E-10	3.23E-09	12.24041
CLEC7A	0.662984	1.583354	4.707595	7.029984	5.81E-10	3.26E-09	12.23042
CLIC4	-0.53435	0.690471	9.741139	-7.02988	5.81E-10	3.26E-09	12.22997
LGALS2	-0.76375	0.588964	10.10684	-7.02901	5.83E-10	3.27E-09	12.22615
DDN	-0.48522	0.714386	7.194051	-7.02774	5.87E-10	3.29E-09	12.22058
NDUFB7	-0.35229	0.783342	10.00089	-7.0253	5.93E-10	3.32E-09	12.20988
GOSR2	-0.27866	0.824355	6.784684	-7.02527	5.93E-10	3.32E-09	12.20975
RNF19B	-0.32645	0.797497	6.813418	-7.02423	5.96E-10	3.33E-09	12.20519
AFTPH	-0.30738	0.808105	9.837468	-7.01936	6.09E-10	3.40E-09	12.18386
LUC7L3	0.39892	1.31852	7.806203	7.018804	6.11E-10	3.41E-09	12.18141
RB1	0.275435	1.210359	5.53962	7.016351	6.17E-10	3.44E-09	12.17066
RNF123	-0.30269	0.810737	6.745949	-7.01245	6.28E-10	3.50E-09	12.15356
MGP	1.064644	2.091654	10.3519	7.011445	6.31E-10	3.52E-09	12.14916
DROSHA	0.287358	1.220404	7.130253	7.009144	6.37E-10	3.55E-09	12.13907
PIBF1	0.385382	1.306206	5.137722	7.00819	6.40E-10	3.56E-09	12.13489
CD96	0.350283	1.274811	3.910886	7.006227	6.46E-10	3.59E-09	12.12629
TMX1	0.467859	1.383055	7.87	7.005788	6.47E-10	3.59E-09	12.12437
HIPK3	-0.46877	0.722581	5.41962	-7.00578	6.47E-10	3.59E-09	12.12432
CPN2	-0.75939	0.590744	5.432785	-7.00164	6.59E-10	3.66E-09	12.10619
CYP2A13	-0.33517	0.79269	5.604557	-6.99932	6.66E-10	3.69E-09	12.09603
THAP7	-0.28758	0.819274	6.401392	-6.99774	6.71E-10	3.72E-09	12.0891
RNF167	-0.23636	0.848882	8.091266	-6.99734	6.72E-10	3.72E-09	12.08735
PITX3	-0.29646	0.81425	5.947468	-6.99672	6.74E-10	3.73E-09	12.08465
MDH2	-0.26499	0.832206	9.281266	-6.99461	6.80E-10	3.76E-09	12.07541
ARHGEF16	-0.30079	0.811807	6.666962	-6.9909	6.91E-10	3.82E-09	12.05917
TMBIM6	-0.32879	0.796202	12.09418	-6.98945	6.96E-10	3.85E-09	12.05279
TRANK1	0.400132	1.319628	5.066709	6.98453	7.11E-10	3.93E-09	12.03127
SLC12A9	-0.26763	0.830684	6.37038	-6.98325	7.15E-10	3.95E-09	12.02566
PRPSAP2	-0.3133	0.804799	7.531519	-6.98296	7.16E-10	3.95E-09	12.02438
APOL3	0.32247	1.25047	5.894051	6.980588	7.24E-10	3.99E-09	12.01401
IGHV3-23	1.699888	3.248757	5.185949	6.979324	7.28E-10	4.01E-09	12.00848
SERPINA4	-0.56775	0.674666	5.883924	-6.97652	7.37E-10	4.06E-09	11.99619
GTF2E1	0.358597	1.282178	7.033924	6.976269	7.38E-10	4.06E-09	11.9951
USP3	0.349664	1.274264	7.753671	6.975712	7.40E-10	4.07E-09	11.99267
TLR4	0.333702	1.260243	4.594177	6.975611	7.40E-10	4.07E-09	11.99223
TP53TG5	-0.39183	0.762162	5.739367	-6.97449	7.44E-10	4.08E-09	11.98732
ADCK3	-0.38791	0.764239	7.674051	-6.9732	7.48E-10	4.10E-09	11.98167
RYK	0.246884	1.186641	6.712911	6.971861	7.53E-10	4.13E-09	11.97581
DYNLT1	0.273999	1.209155	10.85076	6.971626	7.53E-10	4.13E-09	11.97479
GPR183	0.509954	1.424005	4.643671	6.968735	7.63E-10	4.18E-09	11.96214
TMPRSS4	0.611845	1.528212	6.639494	6.96846	7.64E-10	4.18E-09	11.96093
PTRF	0.310494	1.240132	6.33557	6.96712	7.69E-10	4.20E-09	11.95507
MYB	0.332885	1.25953	4.172532	6.96669	7.70E-10	4.21E-09	11.95319
CANT1	0.228643	1.171732	6.758987	6.966519	7.71E-10	4.21E-09	11.95244
SERPINB1	0.427016	1.34445	7.357722	6.964893	7.76E-10	4.24E-09	11.94533

PDK4	-1.42021	0.373658	7.785443	-6.96096	7.90E-10	4.31E-09	11.92812
PCCA	-0.42248	0.746142	9.805696	-6.96052	7.91E-10	4.31E-09	11.92621
CORO1A	0.877708	1.837453	5.736203	6.960139	7.93E-10	4.32E-09	11.92453
SAMM50	-0.39493	0.760524	9.06481	-6.95992	7.94E-10	4.32E-09	11.92359
AEBP1	0.830626	1.778457	6.842405	6.959715	7.94E-10	4.32E-09	11.92268
CTSO	0.410744	1.329372	7.88962	6.959599	7.95E-10	4.32E-09	11.92217
INVS	-0.39576	0.760087	6.316203	-6.95944	7.95E-10	4.32E-09	11.92145
DDX25	-0.38007	0.768403	5.506456	-6.95791	8.01E-10	4.35E-09	11.91476
DDO	-0.40236	0.756617	6.128228	-6.9559	8.08E-10	4.38E-09	11.90597
IK	0.271383	1.206965	9.063797	6.955832	8.08E-10	4.38E-09	11.90569
PAPSS1	0.390343	1.310705	8.843924	6.951803	8.23E-10	4.46E-09	11.88807
CFH	1.00168	2.00233	6.30038	6.951734	8.23E-10	4.46E-09	11.88777
TM7SF3	-0.45605	0.728981	6.066456	-6.95167	8.23E-10	4.46E-09	11.88749
SRPX	0.815125	1.759451	5.066582	6.950841	8.26E-10	4.47E-09	11.88386
HDAC1	0.38052	1.301811	7.248734	6.948644	8.34E-10	4.51E-09	11.87426
GNG11	0.67496	1.596553	7.936076	6.944542	8.50E-10	4.59E-09	11.85632
CDC123	0.28247	1.216276	8.587342	6.941833	8.60E-10	4.64E-09	11.84448
LPPR1	-0.72455	0.605188	8.747342	-6.93983	8.68E-10	4.68E-09	11.83574
IFIH1	0.714025	1.640374	5.848481	6.938731	8.72E-10	4.70E-09	11.83092
ABHD10	-0.49409	0.710009	8.858608	-6.93799	8.75E-10	4.71E-09	11.82769
NUP62	0.330099	1.257099	5.845063	6.937038	8.79E-10	4.73E-09	11.82352
SPATA2L	-0.60549	0.657249	7.344684	-6.93699	8.79E-10	4.73E-09	11.8233
MR1	0.264236	1.201	5.831899	6.936873	8.79E-10	4.73E-09	11.8228
RLN2	0.343386	1.268731	4.161266	6.930694	9.04E-10	4.86E-09	11.7958
SHARPIN	-0.23724	0.848367	6.973291	-6.93003	9.06E-10	4.87E-09	11.79289
PIK3R3	0.294308	1.226297	5.637722	6.928183	9.14E-10	4.90E-09	11.78483
DARS2	-0.33458	0.793016	6.947848	-6.92744	9.17E-10	4.92E-09	11.78158
SEMA4G	-0.3019	0.811185	5.772152	-6.9264	9.21E-10	4.94E-09	11.77702
SHANK2	-0.3701	0.77373	6.148228	-6.92515	9.26E-10	4.96E-09	11.77159
IGLV1-40	1.433393	2.700811	7.325063	6.921911	9.40E-10	5.03E-09	11.75743
MANF	0.442899	1.359333	9.285443	6.919652	9.49E-10	5.08E-09	11.74756
SHBG	-0.40362	0.755957	6.158354	-6.91871	9.53E-10	5.10E-09	11.74344
TM7SF2	-0.40211	0.756748	7.700506	-6.91588	9.65E-10	5.16E-09	11.73108
CDK1	0.403333	1.32256	4.658481	6.915676	9.66E-10	5.16E-09	11.73019
PARK2	-0.28621	0.820052	5.105443	-6.91437	9.72E-10	5.19E-09	11.72449
TNNC1	-0.56381	0.676514	4.964051	-6.91394	9.73E-10	5.19E-09	11.7226
PFKFB2	-0.49236	0.710859	6.660633	-6.90999	9.91E-10	5.28E-09	11.70536
XBP1	0.527971	1.4419	7.889241	6.905817	1.01E-09	5.38E-09	11.68715
SAFB2	-0.2316	0.851689	7.623038	-6.90488	1.01E-09	5.40E-09	11.68303
KCNK10	-0.42657	0.744026	5.300506	-6.90462	1.01E-09	5.40E-09	11.68192
ZNHIT1	-0.29789	0.81344	9.688608	-6.89804	1.04E-09	5.55E-09	11.6532
TRHDE	-0.59372	0.662631	6.801772	-6.89799	1.04E-09	5.55E-09	11.65296
BCAS3	-0.27166	0.828366	6.88	-6.8942	1.06E-09	5.64E-09	11.63643
CALU	0.244519	1.184698	7.088228	6.893733	1.06E-09	5.65E-09	11.6344
SOD2	0.980613	1.973303	7.998101	6.892667	1.07E-09	5.67E-09	11.62975
COL5A1	0.313702	1.242893	4.645823	6.889858	1.08E-09	5.74E-09	11.61749
POU2AF1	1.328874	2.512065	4.925316	6.888542	1.09E-09	5.77E-09	11.61175

OGDH	-0.40105	0.757308	7.38443	-6.88799	1.09E-09	5.78E-09	11.60932
RPL36	0.443603	1.359997	10.04291	6.887933	1.09E-09	5.78E-09	11.60909
MPDZ	-0.46623	0.723853	7.85481	-6.88229	1.12E-09	5.92E-09	11.58448
CCDC90B	0.319361	1.247778	7.401013	6.8814	1.12E-09	5.94E-09	11.5806
TNNT2	-0.56242	0.677163	5.715063	-6.88109	1.13E-09	5.95E-09	11.57926
MGAT3	-0.232	0.851452	5.215696	-6.87961	1.13E-09	5.98E-09	11.57277
COPG2IT1	-0.34451	0.787578	4.846962	-6.87803	1.14E-09	6.02E-09	11.56592
MICAL2	0.25917	1.19679	5.2	6.87563	1.15E-09	6.08E-09	11.55543
EMD	-0.29024	0.817768	7.263544	-6.87522	1.16E-09	6.09E-09	11.55365
FOSB	-1.66735	0.314831	6.051772	-6.87364	1.16E-09	6.13E-09	11.54673
MS4A1	0.82334	1.769498	4.892405	6.872904	1.17E-09	6.14E-09	11.54354
FCN1	0.770547	1.705916	4.95557	6.87256	1.17E-09	6.15E-09	11.54205
RHOG	0.334776	1.261182	7.586582	6.872478	1.17E-09	6.15E-09	11.54169
TFB2M	-0.38968	0.763297	7.914177	-6.8717	1.17E-09	6.17E-09	11.53828
ADA	0.421673	1.33948	5.29962	6.868622	1.19E-09	6.25E-09	11.52487
SLC1A3	0.449618	1.365679	5.506076	6.864305	1.21E-09	6.36E-09	11.50606
TAPBP	0.298037	1.22947	6.927975	6.862795	1.22E-09	6.40E-09	11.49947
PCTP	-0.51843	0.698133	8.189747	-6.86277	1.22E-09	6.40E-09	11.49938
PTPN6	0.412055	1.33058	5.777342	6.860764	1.23E-09	6.45E-09	11.49062
LPGAT1	0.509447	1.423504	5.500633	6.860395	1.23E-09	6.46E-09	11.48901
COQ9	-0.30621	0.808762	9.657089	-6.85975	1.24E-09	6.47E-09	11.48619
GLB1	0.330962	1.257852	8.896076	6.859526	1.24E-09	6.47E-09	11.48522
CSK	0.34946	1.274083	7.070759	6.858095	1.25E-09	6.51E-09	11.47899
TEX30	-0.33632	0.79206	6.998861	-6.85608	1.26E-09	6.57E-09	11.4702
MTRR	-0.3915	0.762336	8.093418	-6.85511	1.26E-09	6.59E-09	11.46599
SLC30A9	-0.38053	0.768153	9.254304	-6.85169	1.28E-09	6.69E-09	11.45108
NELFCD	-0.29487	0.815147	8.841392	-6.85129	1.29E-09	6.69E-09	11.44935
HTR6	-0.23371	0.850446	4.749114	-6.84928	1.30E-09	6.75E-09	11.44058
CCBL1	-0.31588	0.803359	6.906962	-6.84767	1.31E-09	6.79E-09	11.43358
FLRT3	0.76307	1.697098	8.34962	6.847052	1.31E-09	6.81E-09	11.43087
TNFAIP2	0.450422	1.36644	6.550759	6.845614	1.32E-09	6.85E-09	11.42461
MPP1	-0.33756	0.791377	8.575949	-6.8385	1.36E-09	7.06E-09	11.39362
PGRMC2	-0.3491	0.785071	8.317215	-6.83764	1.37E-09	7.09E-09	11.38987
WDR1	0.275863	1.210718	9.020886	6.835459	1.38E-09	7.15E-09	11.38038
UBE2D2	0.194302	1.14417	7.467468	6.834947	1.38E-09	7.16E-09	11.37816
PKIG	-0.25491	0.838041	8.997215	-6.83359	1.39E-09	7.20E-09	11.37225
LOC100131	0.879895	1.840241	6.411899	6.833202	1.39E-09	7.21E-09	11.37056
LSM14B	-0.28128	0.822858	5.369241	-6.83253	1.40E-09	7.23E-09	11.36764
R3HCC1	-0.22502	0.855583	8.16557	-6.83218	1.40E-09	7.23E-09	11.36613
ZNF468	0.32892	1.256072	5.436962	6.827267	1.43E-09	7.39E-09	11.34472
DENR	0.339104	1.264971	8.668608	6.827001	1.43E-09	7.39E-09	11.34356
ENDOG	-0.44044	0.736909	7.537975	-6.82675	1.43E-09	7.40E-09	11.34248
ESRRG	-0.49831	0.707934	7.992278	-6.8254	1.44E-09	7.43E-09	11.33659
LAMA5	0.351028	1.275469	7.679241	6.824652	1.45E-09	7.46E-09	11.33334
ATP6V1G2	-0.35736	0.780593	4.940506	-6.82273	1.46E-09	7.51E-09	11.32496
CAV1	0.675955	1.597654	6.416709	6.815351	1.51E-09	7.76E-09	11.29287
RAB17	-0.4735	0.720213	8.711772	-6.81498	1.51E-09	7.77E-09	11.29124

CYP46A1	-0.44026	0.737003	6.015443	-6.81457	1.51E-09	7.78E-09	11.28947
ETFDH	-0.45068	0.731699	6.778481	-6.81195	1.53E-09	7.86E-09	11.27807
APOBEC3F	0.348426	1.27317	4.279241	6.811929	1.53E-09	7.86E-09	11.27798
MAF	-0.61319	0.65375	7.60038	-6.8085	1.55E-09	7.97E-09	11.26308
ITGA3	0.554328	1.468485	6.671772	6.806699	1.57E-09	8.03E-09	11.25523
PLXNA1	0.204493	1.152281	5.657595	6.804517	1.58E-09	8.11E-09	11.24574
DDX56	-0.22298	0.856791	7.376203	-6.80007	1.61E-09	8.26E-09	11.22639
RMDN1	-0.35715	0.780707	7.491899	-6.79959	1.62E-09	8.27E-09	11.22431
ATF7IP	0.338505	1.264445	7.076835	6.797174	1.63E-09	8.36E-09	11.21381
RNF44	0.273333	1.208597	7.604177	6.796888	1.64E-09	8.36E-09	11.21257
MAP3K1	0.359236	1.282746	5.256582	6.795645	1.64E-09	8.40E-09	11.20717
GIN51	0.466542	1.381793	5.443797	6.793171	1.66E-09	8.49E-09	11.19641
PLEKHO2	0.460165	1.375699	7.324177	6.792942	1.66E-09	8.49E-09	11.19542
ZBED5	0.366278	1.289023	8.362785	6.792216	1.67E-09	8.52E-09	11.19226
HSD11B2	-0.6761	0.625855	9.526709	-6.78759	1.70E-09	8.69E-09	11.17214
CENPM	0.431291	1.34844	5.071899	6.786917	1.71E-09	8.71E-09	11.16923
ZNHIT6	0.325797	1.253357	5.716962	6.778095	1.78E-09	9.05E-09	11.1309
COMT	0.240066	1.181047	8.155063	6.777346	1.78E-09	9.07E-09	11.12764
CCNG1	-0.2949	0.815128	10.96899	-6.77524	1.80E-09	9.15E-09	11.11848
PTOV1	-0.34718	0.786119	8.263671	-6.77523	1.80E-09	9.15E-09	11.11846
TCEA2	-0.2998	0.812367	6.527595	-6.7751	1.80E-09	9.15E-09	11.1179
CPA3	1.398524	2.636318	5.835063	6.774464	1.81E-09	9.17E-09	11.11512
PDXDC1	-0.25676	0.836966	8.954051	-6.77422	1.81E-09	9.17E-09	11.11408
MICB	0.531976	1.445909	4.775696	6.773653	1.81E-09	9.19E-09	11.1116
FBRS	-0.24378	0.844529	5.621646	-6.77129	1.83E-09	9.28E-09	11.10132
SGPL1	0.230198	1.172996	6.450506	6.770162	1.84E-09	9.32E-09	11.09644
RGN	-0.78323	0.581063	8.49	-6.76915	1.85E-09	9.36E-09	11.09205
FAM49B	0.310132	1.239821	7.099114	6.760991	1.92E-09	9.70E-09	11.05661
TXLNA	0.312286	1.241674	6.132405	6.756315	1.96E-09	9.89E-09	11.03632
VPS51	-0.25912	0.835599	9.127848	-6.75382	1.98E-09	1.00E-08	11.0255
FIP1L1	0.295395	1.227221	5.617089	6.753238	1.98E-09	1.00E-08	11.02296
PRF1	0.347115	1.272014	5.591519	6.751387	2.00E-09	1.01E-08	11.01493
CHN2	-0.42858	0.742991	6.243797	-6.74871	2.02E-09	1.02E-08	11.00331
PDCD5	0.43307	1.350103	6.171772	6.748702	2.02E-09	1.02E-08	11.00328
ADH5	-0.36653	0.775643	10.15646	-6.74302	2.07E-09	1.05E-08	10.97864
MLXIPL	-0.42671	0.743955	6.802405	-6.74222	2.08E-09	1.05E-08	10.97517
NELL1	-0.66718	0.629736	6.25	-6.73813	2.12E-09	1.07E-08	10.95742
ST6GALNA	0.336561	1.262743	5.234937	6.736737	2.13E-09	1.07E-08	10.95137
SERPINC1	-0.54919	0.683404	4.793418	-6.73296	2.17E-09	1.09E-08	10.935
FOLR2	0.58166	1.49657	7.389494	6.73229	2.18E-09	1.09E-08	10.93209
ORC6	0.361733	1.284968	4.240886	6.730304	2.19E-09	1.10E-08	10.92348
TDO2	0.768498	1.703495	4.577975	6.729802	2.20E-09	1.10E-08	10.9213
IL32	1.226054	2.339263	7.733671	6.728271	2.21E-09	1.11E-08	10.91466
MSH2	0.404855	1.323956	5.447595	6.719259	2.30E-09	1.15E-08	10.8756
SMPD1	-0.39883	0.758471	7.334051	-6.71749	2.32E-09	1.16E-08	10.86792
SYK	0.363874	1.286876	5.417215	6.715384	2.34E-09	1.17E-08	10.85881
ENTPD7	0.34251	1.267961	5.563291	6.714426	2.35E-09	1.18E-08	10.85465

PPARA	-0.27648	0.825602	5.521899	-6.71293	2.37E-09	1.18E-08	10.84815
PTP4A1	-0.36499	0.776476	7.689494	-6.71256	2.37E-09	1.19E-08	10.84656
PBX2	-0.26276	0.833492	5.577848	-6.71006	2.40E-09	1.20E-08	10.83573
MYH9	0.310487	1.240127	7.987089	6.703655	2.47E-09	1.23E-08	10.80799
SLC27A5	-0.25811	0.836183	6.105443	-6.70334	2.47E-09	1.23E-08	10.80663
HECA	0.401126	1.320539	7.457342	6.702645	2.48E-09	1.24E-08	10.80362
TPK1	0.420389	1.338288	5.245823	6.701774	2.49E-09	1.24E-08	10.79985
ENTPD4	0.230586	1.173312	5.950886	6.701168	2.50E-09	1.24E-08	10.79722
HNMT	-0.29355	0.815892	7.647595	-6.70089	2.50E-09	1.24E-08	10.79603
C17orf62	0.406831	1.325771	5.901899	6.699615	2.51E-09	1.25E-08	10.7905
SSBP2	0.349756	1.274345	5.632405	6.699538	2.51E-09	1.25E-08	10.79016
METTL7A	-0.43322	0.740606	9.353165	-6.69806	2.53E-09	1.26E-08	10.78374
ZBED8	0.429664	1.34692	4.537089	6.696493	2.55E-09	1.26E-08	10.77698
TBKBP1	-0.25191	0.839784	5.686076	-6.68609	2.67E-09	1.32E-08	10.73193
COL5A2	0.358682	1.282254	4.744177	6.685189	2.68E-09	1.33E-08	10.72805
SIGLEC1	0.335369	1.2617	5.279873	6.683185	2.70E-09	1.34E-08	10.71937
MIOS	0.27415	1.209282	6.855823	6.679556	2.74E-09	1.36E-08	10.70367
ANP32B	0.317938	1.246548	9.259114	6.679129	2.75E-09	1.36E-08	10.70182
RBX1	0.290718	1.223249	9.73557	6.677437	2.77E-09	1.37E-08	10.6945
SIK3	-0.22014	0.858483	6.31	-6.67609	2.79E-09	1.38E-08	10.68867
ADGRL4	0.568762	1.48325	5.323671	6.675158	2.80E-09	1.38E-08	10.68465
CXCL12	0.813617	1.757612	8.71443	6.674218	2.81E-09	1.39E-08	10.68058
KIAA0753	0.303669	1.23428	6.879241	6.673778	2.82E-09	1.39E-08	10.67868
LHFPL2	0.416482	1.334669	6.626582	6.671987	2.84E-09	1.40E-08	10.67093
ZFP36	-0.89244	0.538703	8.460253	-6.67192	2.84E-09	1.40E-08	10.67064
AGPAT1	-0.27521	0.82633	8.008734	-6.66456	2.93E-09	1.44E-08	10.63879
DNASE2	0.322859	1.250807	6.52443	6.664466	2.93E-09	1.44E-08	10.6384
KDELC1	0.663827	1.58428	5.133165	6.658935	3.01E-09	1.48E-08	10.61449
PLIN3	0.430652	1.347843	7.999241	6.655741	3.05E-09	1.50E-08	10.60068
LAMP3	0.849381	1.801727	4.727848	6.653282	3.08E-09	1.51E-08	10.59006
COPB1	0.236238	1.177917	9.887595	6.651846	3.10E-09	1.52E-08	10.58385
ARFIP1	0.314993	1.244006	6.708101	6.651372	3.11E-09	1.53E-08	10.5818
AOC1	-1.44853	0.366394	10.43557	-6.65045	3.12E-09	1.53E-08	10.57783
ASAP1	0.265224	1.201823	5.284051	6.646596	3.17E-09	1.56E-08	10.56117
NAE1	0.384348	1.30527	8.916203	6.64616	3.18E-09	1.56E-08	10.55928
MAFB	0.772095	1.707748	7.758608	6.645756	3.18E-09	1.56E-08	10.55754
ZDHHC4	-0.25377	0.838699	8.125949	-6.64495	3.20E-09	1.56E-08	10.55404
SHC1	0.25747	1.195381	7.311899	6.644163	3.21E-09	1.57E-08	10.55066
CXCL1	0.796897	1.737361	4.97962	6.641651	3.24E-09	1.59E-08	10.5398
GRAMD1C	-0.48111	0.716425	6.896203	-6.64073	3.26E-09	1.59E-08	10.53581
SLC25A32	-0.49872	0.707737	6.984937	-6.6401	3.26E-09	1.59E-08	10.53309
C12orf10	-0.30897	0.80722	7.922025	-6.63902	3.28E-09	1.60E-08	10.52846
CTSK	0.641871	1.560351	6.355949	6.636297	3.32E-09	1.62E-08	10.51668
MBIP	-0.23366	0.850477	5.786962	-6.63536	3.33E-09	1.63E-08	10.51263
SIPA1L1	-0.20292	0.868787	6.490886	-6.63474	3.34E-09	1.63E-08	10.50994
PTGS1	0.394776	1.314739	5.071646	6.634183	3.35E-09	1.63E-08	10.50755
NHEJ1	-0.26951	0.829604	7.553291	-6.63413	3.35E-09	1.63E-08	10.5073

LIN7A	-0.34036	0.789847	5.16	-6.63306	3.37E-09	1.64E-08	10.50268
TIA1	0.298142	1.22956	6.123671	6.632772	3.37E-09	1.64E-08	10.50145
ACSBG2	-0.42704	0.743789	5.336835	-6.63198	3.38E-09	1.64E-08	10.49806
NCF4	0.412701	1.331176	4.898481	6.63067	3.40E-09	1.65E-08	10.49238
TYK2	-0.2686	0.830123	7.67519	-6.62973	3.42E-09	1.66E-08	10.48831
PLEK2	0.310152	1.239838	6.884557	6.628386	3.44E-09	1.67E-08	10.48252
TM4SF1	0.708682	1.634311	6.69038	6.627661	3.45E-09	1.67E-08	10.47939
DNAJC6	-0.2253	0.855415	6.270886	-6.6253	3.48E-09	1.69E-08	10.46918
PARM1	-0.48189	0.716039	8.155443	-6.62472	3.49E-09	1.69E-08	10.46671
SERPINA3	1.932128	3.816176	8.18557	6.616814	3.62E-09	1.75E-08	10.43258
BCLAF1	0.285889	1.219162	7.198987	6.613513	3.67E-09	1.77E-08	10.41833
STAG1	0.303669	1.23428	6.429241	6.612732	3.68E-09	1.78E-08	10.41496
SLC10A2	-0.90055	0.535681	7.951646	-6.61176	3.70E-09	1.79E-08	10.41078
MAPK10	-0.24238	0.845347	6.42962	-6.61048	3.72E-09	1.80E-08	10.40523
FTO	-0.23778	0.848049	8.857848	-6.60854	3.75E-09	1.81E-08	10.39689
GCC2	0.380204	1.301526	7.871646	6.604471	3.82E-09	1.84E-08	10.37933
TAPBPL	0.526113	1.440044	6.487595	6.60065	3.88E-09	1.87E-08	10.36286
ALDH1B1	-0.60599	0.657018	7.551646	-6.59996	3.89E-09	1.88E-08	10.3599
ANXA9	-0.65063	0.637004	6.922785	-6.59666	3.95E-09	1.90E-08	10.34565
CNOT8	0.278478	1.212915	6.657848	6.596404	3.96E-09	1.90E-08	10.34455
DOCK10	0.442233	1.358706	4.138861	6.595175	3.98E-09	1.91E-08	10.33925
ST3GAL5	0.354756	1.27877	6.119494	6.593214	4.01E-09	1.93E-08	10.3308
NOP16	-0.32443	0.798616	6.327089	-6.59215	4.03E-09	1.94E-08	10.3262
PLA2G4C	0.720211	1.647423	6.622152	6.589659	4.07E-09	1.96E-08	10.31548
PRDX4	0.483037	1.397683	9.230253	6.587629	4.11E-09	1.97E-08	10.30673
ACACB	-0.37933	0.768796	6.886329	-6.58687	4.12E-09	1.98E-08	10.30348
RPS24	0.254829	1.193194	13.04101	6.584268	4.17E-09	2.00E-08	10.29225
BRD3	0.342431	1.267891	7.661519	6.583845	4.18E-09	2.00E-08	10.29042
AHNAK	0.361206	1.284499	7.342405	6.578931	4.27E-09	2.04E-08	10.26926
PLEKHB2	-0.34502	0.787297	9.265443	-6.57818	4.29E-09	2.05E-08	10.26602
AGR2	0.998511	1.997937	5.511013	6.578096	4.29E-09	2.05E-08	10.26566
KCNN2	-1.01779	0.493871	5.245063	-6.57588	4.33E-09	2.07E-08	10.2561
RHCG	-0.97589	0.508426	8.242785	-6.57359	4.37E-09	2.09E-08	10.24624
SSTR2	-0.38015	0.768357	5.116203	-6.57118	4.42E-09	2.11E-08	10.23588
GNA11	-0.23762	0.848142	7.541392	-6.57036	4.43E-09	2.12E-08	10.23234
PAH	-1.05329	0.481869	11.75937	-6.5698	4.45E-09	2.12E-08	10.22995
FAM198B	0.403636	1.322838	4.308608	6.569413	4.45E-09	2.12E-08	10.22826
LPAR6	0.457365	1.373032	7.479747	6.568967	4.46E-09	2.13E-08	10.22635
CPNE6	-1.0669	0.477342	5.739114	-6.568	4.48E-09	2.13E-08	10.22219
LYPD1	0.593478	1.50888	5.23443	6.566979	4.50E-09	2.14E-08	10.21778
CTSB	-0.42505	0.744812	10.83962	-6.56509	4.54E-09	2.16E-08	10.20963
NDUFS4	-0.27074	0.828896	9.387342	-6.56315	4.58E-09	2.18E-08	10.20129
LETM1	-0.27305	0.827568	7.220506	-6.56088	4.62E-09	2.20E-08	10.19153
TOX	0.283742	1.217348	4.234177	6.557873	4.68E-09	2.22E-08	10.17859
OFD1	0.384018	1.304972	7.702152	6.556835	4.71E-09	2.23E-08	10.17413
OPA1	-0.25684	0.836916	6.623797	-6.55435	4.76E-09	2.26E-08	10.16345
TCF12	0.349736	1.274328	8.166962	6.554014	4.76E-09	2.26E-08	10.16198

NDUFV1	-0.23628	0.848933	10.69152	-6.55165	4.81E-09	2.28E-08	10.15181
PMS1	0.369578	1.291975	6.681772	6.54657	4.92E-09	2.33E-08	10.12996
GGTLC1	-0.44821	0.732953	9.318861	-6.54473	4.96E-09	2.35E-08	10.12205
DECR1	-0.27163	0.828385	10.54241	-6.54248	5.01E-09	2.37E-08	10.11236
CAPG	0.635679	1.553668	8.163797	6.536424	5.15E-09	2.43E-08	10.08633
NPHS1	-0.61253	0.654049	5.448481	-6.53319	5.22E-09	2.46E-08	10.07241
FAS	0.651113	1.57038	6.34481	6.53066	5.28E-09	2.49E-08	10.06156
PSIP1	0.35365	1.277789	7.204684	6.52674	5.37E-09	2.53E-08	10.04471
RAC3	-0.31375	0.804545	4.436329	-6.52634	5.38E-09	2.54E-08	10.04299
CDK2AP1	0.262391	1.199465	9.917215	6.524146	5.43E-09	2.56E-08	10.03356
BPI	-1.21841	0.429755	5.824304	-6.5239	5.44E-09	2.56E-08	10.0325
TRAP1	-0.28996	0.817924	9.449747	-6.52156	5.49E-09	2.58E-08	10.02247
ALDH3A1	-0.27411	0.82696	4.925063	-6.52109	5.50E-09	2.59E-08	10.02044
HDCC2	-0.33941	0.790366	7.721266	-6.52041	5.52E-09	2.60E-08	10.01751
TEX10	0.231542	1.174089	6.690633	6.519519	5.54E-09	2.60E-08	10.01368
DENND1A	-0.35742	0.780557	5.355696	-6.51608	5.62E-09	2.64E-08	9.998893
HMGNA4	0.267951	1.204097	8.60519	6.512923	5.70E-09	2.68E-08	9.985353
KCNJ8	0.661258	1.581461	5.89557	6.511012	5.75E-09	2.70E-08	9.97715
EFHC1	0.409157	1.327909	5.375696	6.508836	5.81E-09	2.72E-08	9.967805
NR2F2	0.354381	1.278437	7.656076	6.506866	5.86E-09	2.74E-08	9.959349
PCSK1N	-0.5986	0.660396	8.325823	-6.50423	5.92E-09	2.77E-08	9.948047
USE1	-0.24951	0.841184	7.011646	-6.50403	5.93E-09	2.78E-08	9.947185
PRR5	-0.32254	0.799659	6.742658	-6.50291	5.96E-09	2.79E-08	9.942364
SETX	0.260086	1.19755	6.608861	6.500657	6.02E-09	2.81E-08	9.932696
IMPDH2	0.407833	1.326691	9.051013	6.49959	6.05E-09	2.83E-08	9.928116
FOLH1	-0.98631	0.504767	7.635823	-6.49816	6.08E-09	2.84E-08	9.921996
TBP	0.239631	1.180691	6.685316	6.494108	6.19E-09	2.89E-08	9.904592
PLIN2	-0.67543	0.626143	10.59329	-6.4908	6.28E-09	2.93E-08	9.890386
ATP6VOE2	-0.58521	0.666552	8.629241	-6.48632	6.41E-09	2.99E-08	9.871185
PKM	0.525896	1.439827	8.487722	6.485804	6.42E-09	2.99E-08	9.868972
C9orf91	0.309783	1.239521	4.65962	6.484927	6.45E-09	3.00E-08	9.865209
TNFRSF10I	-0.34992	0.784627	5.28557	-6.48457	6.46E-09	3.01E-08	9.863661
CSGALNAC	0.629032	1.546527	6.076456	6.482068	6.53E-09	3.04E-08	9.852949
GADD45GI	-0.33889	0.790651	6.591266	-6.4814	6.55E-09	3.04E-08	9.850088
ZKSCAN7	0.259209	1.196823	4.810886	6.480335	6.58E-09	3.06E-08	9.845519
TIPARP	-0.99766	0.500811	8.583038	-6.47896	6.62E-09	3.07E-08	9.839625
STAB1	0.386752	1.307447	6.081772	6.477278	6.66E-09	3.09E-08	9.832412
GYS1	-0.28704	0.819581	6.976835	-6.47159	6.83E-09	3.17E-08	9.808021
SLCO2A1	0.465646	1.380935	7.11038	6.470444	6.87E-09	3.18E-08	9.803121
EVX1	-0.36308	0.777501	5.030506	-6.46939	6.90E-09	3.20E-08	9.798585
OXSM	-0.29493	0.815113	7.585063	-6.4693	6.90E-09	3.20E-08	9.798227
CHFR	0.333748	1.260284	6.153544	6.469162	6.91E-09	3.20E-08	9.797625
ENG	0.335949	1.262207	6.156203	6.467835	6.95E-09	3.21E-08	9.791938
RPA2	0.359974	1.283402	7.796456	6.466075	7.00E-09	3.24E-08	9.784397
ITK	0.42365	1.341316	4.193924	6.464208	7.06E-09	3.26E-08	9.776397
RHBDF2	0.3511	1.275533	5.312532	6.462209	7.12E-09	3.29E-08	9.767835
TMEM184	0.319091	1.247544	6.973291	6.461991	7.12E-09	3.29E-08	9.7669

ESRP2	-0.34555	0.787006	6.848481	-6.46152	7.14E-09	3.29E-08	9.764905
SPARC	0.70444	1.629512	8.428608	6.460345	7.18E-09	3.31E-08	9.75985
CALCOCO1	-0.27644	0.825624	6.962785	-6.45863	7.23E-09	3.33E-08	9.752498
PPT2	-0.24643	0.84298	7.712278	-6.45788	7.25E-09	3.34E-08	9.74931
ARSA	-0.27177	0.828302	6.175823	-6.45625	7.31E-09	3.36E-08	9.742318
MCAT	-0.4191	0.747892	7.686456	-6.45484	7.35E-09	3.38E-08	9.736276
NLGN4X	0.359025	1.282559	3.89519	6.450587	7.49E-09	3.44E-08	9.718061
HMG3	0.349888	1.274462	10.86203	6.449058	7.54E-09	3.47E-08	9.711517
DUSP1	-1.14864	0.451049	7.726709	-6.44763	7.59E-09	3.49E-08	9.705416
CCRN4L	-0.34161	0.789158	5.430127	-6.44708	7.60E-09	3.49E-08	9.70303
NT5M	-0.2531	0.83909	5.091013	-6.44261	7.75E-09	3.56E-08	9.683925
GIPC2	-0.71606	0.608757	9.330886	-6.44208	7.77E-09	3.56E-08	9.681665
TRIM26	-0.27715	0.825221	7.545316	-6.43667	7.96E-09	3.65E-08	9.658478
CCR5	0.448709	1.364818	6.655696	6.434097	8.05E-09	3.69E-08	9.647488
TIMM10	-0.30457	0.809682	8.268861	-6.42741	8.28E-09	3.79E-08	9.618892
CENPU	0.382833	1.303899	4.40557	6.426788	8.31E-09	3.80E-08	9.616227
GBA3	-0.64498	0.639502	10.21101	-6.4266	8.31E-09	3.80E-08	9.615442
TEX2	-0.30964	0.806844	7.676962	-6.42634	8.32E-09	3.81E-08	9.614307
RPL35A	0.382668	1.303751	11.88354	6.423977	8.41E-09	3.84E-08	9.604205
IFIT5	0.43193	1.349037	7.204557	6.422977	8.45E-09	3.86E-08	9.599932
OLFM4	1.720982	3.296606	5.622152	6.420524	8.54E-09	3.90E-08	9.589445
SLC31A2	-0.61318	0.653753	8.108861	-6.42009	8.55E-09	3.90E-08	9.587598
DNPEP	-0.20419	0.868026	8.342532	-6.41912	8.59E-09	3.92E-08	9.583423
YBX3	0.479914	1.394661	9.590253	6.418322	8.62E-09	3.93E-08	9.580032
IGFBP6	1.063347	2.089773	7.461139	6.416832	8.68E-09	3.95E-08	9.57366
ARNTL2	0.277148	1.211797	4.344684	6.416319	8.69E-09	3.96E-08	9.571467
SAP18	-0.21903	0.859146	8.853291	-6.41498	8.75E-09	3.98E-08	9.565759
KRT10	0.24832	1.187823	8.841772	6.41068	8.91E-09	4.05E-08	9.54737
INPP5D	0.310613	1.240234	5.288228	6.410392	8.92E-09	4.06E-08	9.546138
SHTN1	0.497582	1.411846	6.986329	6.40987	8.94E-09	4.06E-08	9.543909
GOLGA3	0.26139	1.198633	6.728101	6.403298	9.20E-09	4.18E-08	9.515831
LMNB1	0.295797	1.227563	4.54443	6.403064	9.21E-09	4.18E-08	9.514832
C2orf72	-0.27132	0.828559	5.382532	-6.40063	9.31E-09	4.22E-08	9.504436
IL1R1	0.313169	1.242434	5.628861	6.400452	9.32E-09	4.22E-08	9.503678
PRKCQ	0.466825	1.382064	6.438481	6.398247	9.41E-09	4.26E-08	9.494262
MYL3	-0.31043	0.806402	7.409241	-6.39161	9.68E-09	4.38E-08	9.465942
PYGB	0.280777	1.214849	7.907722	6.386234	9.91E-09	4.49E-08	9.442976
SKIV2L2	0.261574	1.198786	7.88557	6.385681	9.94E-09	4.49E-08	9.440618
SLC22A5	-0.48736	0.713327	9.067722	-6.38447	9.99E-09	4.52E-08	9.435447
SLFN12	0.37087	1.293132	4.464051	6.384059	1.00E-08	4.52E-08	9.433696
GZMH	0.614592	1.531124	5.296076	6.383809	1.00E-08	4.52E-08	9.432628
EFEMP1	0.559374	1.47363	8.228228	6.383214	1.00E-08	4.53E-08	9.430088
SLC16A4	-0.42416	0.745274	10.04304	-6.38319	1.00E-08	4.53E-08	9.429981
SEC11A	0.230527	1.173263	10.71456	6.381002	1.01E-08	4.57E-08	9.420651
TESK1	-0.29194	0.816801	7.196962	-6.37899	1.02E-08	4.61E-08	9.412082
HMGB2	0.537556	1.451511	7.949114	6.378187	1.03E-08	4.62E-08	9.408643
NAB2	-0.33037	0.795333	5.947215	-6.37786	1.03E-08	4.63E-08	9.407254

SRPX2	0.336812	1.262962	4.367215	6.376614	1.03E-08	4.65E-08	9.401932
NUP155	0.263801	1.200638	5.422152	6.376022	1.04E-08	4.66E-08	9.399405
GNL3	0.353636	1.277777	7.167722	6.375535	1.04E-08	4.67E-08	9.397329
RNF128	-0.43352	0.740451	9.183038	-6.37473	1.04E-08	4.68E-08	9.393897
FGF1	-0.82715	0.56364	6.677089	-6.37283	1.05E-08	4.72E-08	9.385808
B4GALT5	0.621067	1.538012	8.182911	6.367162	1.08E-08	4.83E-08	9.361622
RBM22	0.232918	1.17521	7.323165	6.366751	1.08E-08	4.84E-08	9.35987
LEPROT	0.375217	1.297035	10.08152	6.366724	1.08E-08	4.84E-08	9.359755
AP1M2	-0.42088	0.746967	8.358101	-6.35992	1.11E-08	4.98E-08	9.330747
TCN2	-0.43931	0.737488	9.106709	-6.35942	1.11E-08	4.99E-08	9.328618
MPZL2	0.345718	1.270783	4.893544	6.356827	1.13E-08	5.04E-08	9.317572
EXOSC10	0.396476	1.316288	5.679747	6.356005	1.13E-08	5.06E-08	9.31407
ADAR	0.333702	1.260243	9.784177	6.355184	1.13E-08	5.07E-08	9.310573
NTAN1	0.270949	1.206601	6.864051	6.354621	1.14E-08	5.08E-08	9.308171
KAT5	-0.20664	0.866553	7.737595	-6.35155	1.15E-08	5.15E-08	9.295085
FAM193A	0.312312	1.241696	5.966329	6.349485	1.16E-08	5.19E-08	9.286294
FOCAD	0.454974	1.370758	6.401139	6.349402	1.16E-08	5.19E-08	9.285937
CUL1	0.293103	1.225273	7.135696	6.347905	1.17E-08	5.22E-08	9.279562
DDX39A	0.290909	1.223411	6.871519	6.342137	1.20E-08	5.35E-08	9.254999
SH3BP2	-0.30188	0.811192	6.579114	-6.34187	1.20E-08	5.35E-08	9.253857
SLC17A1	-0.70917	0.611672	9.542025	-6.34016	1.21E-08	5.39E-08	9.246564
C1orf116	0.299196	1.230459	5.290633	6.338742	1.22E-08	5.42E-08	9.240543
FERMT2	-0.37714	0.769962	7.762025	-6.33865	1.22E-08	5.42E-08	9.240155
TG	-0.44302	0.735591	6.023418	-6.33847	1.22E-08	5.42E-08	9.2394
IRF1	0.757628	1.690709	6.544304	6.337172	1.23E-08	5.45E-08	9.23386
SEPHS2	-0.33569	0.792408	10.34304	-6.33451	1.24E-08	5.51E-08	9.222533
SDC1	-0.5125	0.701005	9.544177	-6.33281	1.25E-08	5.55E-08	9.215275
TNS1	-0.29202	0.81676	7.503671	-6.33224	1.25E-08	5.56E-08	9.212868
ACACA	0.309941	1.239657	6.613165	6.331468	1.26E-08	5.57E-08	9.209585
INPPL1	-0.21684	0.860445	7.150506	-6.33117	1.26E-08	5.58E-08	9.208299
TBCB	0.240481	1.181386	8.829367	6.330815	1.26E-08	5.58E-08	9.206804
DHODH	-0.26291	0.833408	5.091266	-6.32885	1.27E-08	5.63E-08	9.19846
TMEM248	0.236871	1.178434	8.561772	6.327385	1.28E-08	5.66E-08	9.192209
GLYR1	-0.23974	0.8469	5.878987	-6.32707	1.28E-08	5.67E-08	9.190859
NCKAP1L	0.549084	1.463157	6.310886	6.325799	1.29E-08	5.70E-08	9.185462
TREM2	0.446937	1.363143	6.304304	6.321967	1.31E-08	5.79E-08	9.169159
ADD3	-0.35208	0.783453	10.0838	-6.31803	1.33E-08	5.88E-08	9.152429
HSPA4L	-0.44593	0.734112	6.873291	-6.31779	1.33E-08	5.89E-08	9.1514
SH2D1A	0.337385	1.263464	4.515063	6.315884	1.35E-08	5.93E-08	9.143292
RSRP1	0.485474	1.400046	7.288228	6.315768	1.35E-08	5.93E-08	9.142797
C11orf73	0.296212	1.227916	4.468734	6.314876	1.35E-08	5.95E-08	9.139004
APOA1	-0.30918	0.807102	5.120633	-6.31127	1.37E-08	6.04E-08	9.123658
HOXA10	0.337971	1.263978	6.979873	6.309536	1.38E-08	6.09E-08	9.116303
HIP1R	-0.30501	0.809435	6.130633	-6.30329	1.42E-08	6.25E-08	9.08978
SUCLA2	-0.4304	0.742055	8.903038	-6.30329	1.42E-08	6.25E-08	9.089768
TMED10	0.247108	1.186826	9.551266	6.29999	1.44E-08	6.33E-08	9.075737
PTPRK	0.381008	1.302251	9.126329	6.299808	1.44E-08	6.33E-08	9.074966

RNF139	0.260817	1.198157	8.240253	6.299722	1.44E-08	6.33E-08	9.074602
FAR2	0.415929	1.334157	5.284177	6.29844	1.45E-08	6.37E-08	9.069153
MPHOSPH	0.246206	1.186083	8.149367	6.297251	1.46E-08	6.39E-08	9.064104
GCNT3	0.746001	1.677138	6.035316	6.297201	1.46E-08	6.39E-08	9.063891
CXCL10	1.234868	2.353599	6.351266	6.296555	1.46E-08	6.41E-08	9.061145
ZBTB7B	-0.28512	0.820674	5.383291	-6.29312	1.48E-08	6.50E-08	9.046564
GPN3	-0.23372	0.850438	7.902152	-6.29253	1.49E-08	6.51E-08	9.044034
FAM212B	-0.27385	0.827111	5.794304	-6.29056	1.50E-08	6.57E-08	9.035702
JADE3	0.312095	1.241509	5.266456	6.288931	1.51E-08	6.61E-08	9.028769
ACADVL	-0.28094	0.823057	10.52873	-6.28884	1.51E-08	6.61E-08	9.028376
LAX1	0.374071	1.296005	4.315823	6.288672	1.51E-08	6.61E-08	9.027668
S100A8	2.071601	4.203528	6.85557	6.286271	1.53E-08	6.68E-08	9.017475
IGFBP4	-0.56012	0.678246	9.483418	-6.28598	1.53E-08	6.68E-08	9.016229
WIF1	-0.35969	0.779332	4.138228	-6.28593	1.53E-08	6.68E-08	9.016017
PIK3C2B	0.332503	1.259196	7.400633	6.282026	1.56E-08	6.79E-08	8.999455
ABCG1	0.439058	1.355719	5.841013	6.280928	1.57E-08	6.82E-08	8.994797
GDAP2	-0.23823	0.847786	5.441139	-6.27812	1.58E-08	6.90E-08	8.982869
BCL11A	0.271535	1.207091	4.668861	6.277336	1.59E-08	6.92E-08	8.97955
RAB8B	0.329407	1.256497	6.664557	6.27516	1.60E-08	6.98E-08	8.970318
IRF2BP1	-0.2481	0.842007	7.346582	-6.27513	1.61E-08	6.98E-08	8.970176
CDADC1	-0.3027	0.810733	5.427468	-6.27507	1.61E-08	6.98E-08	8.969949
MAGED1	0.253939	1.192459	9.886076	6.274948	1.61E-08	6.98E-08	8.969419
SERPINA5	-0.62212	0.649715	10.07013	-6.27348	1.62E-08	7.02E-08	8.963197
ALDH8A1	-0.59697	0.661141	10.17063	-6.27287	1.62E-08	7.03E-08	8.960597
GPC3	-0.91132	0.531697	7.59519	-6.27186	1.63E-08	7.06E-08	8.956319
ARF3	-0.21802	0.859742	8.732405	-6.26884	1.65E-08	7.15E-08	8.943526
STS	0.323603	1.251452	5.222785	6.268359	1.65E-08	7.16E-08	8.941469
FEV	-0.29877	0.812946	5.080633	-6.2681	1.65E-08	7.16E-08	8.940372
VAMP5	0.479967	1.394712	6.558101	6.266006	1.67E-08	7.22E-08	8.931492
NEU1	0.405711	1.324742	8.640127	6.265511	1.67E-08	7.24E-08	8.929394
XYLB	-0.1981	0.871696	3.848987	-6.26056	1.71E-08	7.39E-08	8.9084
IER5	0.641159	1.559582	5.9	6.259649	1.72E-08	7.41E-08	8.904537
ADGRG1	0.483893	1.398513	8.572785	6.258264	1.73E-08	7.46E-08	8.898669
PCDH1	-0.23831	0.84774	5.219367	-6.25557	1.75E-08	7.54E-08	8.887269
SSPN	0.36222	1.285402	5.118481	6.254083	1.76E-08	7.58E-08	8.880945
STK17B	0.322062	1.250116	4.288228	6.252563	1.77E-08	7.63E-08	8.874505
ZNF14	0.274137	1.209271	6.778861	6.250315	1.79E-08	7.70E-08	8.86498
NDUFB11	-0.21617	0.860846	9.42557	-6.24952	1.79E-08	7.72E-08	8.861625
FSCN1	0.256271	1.194388	5.768354	6.249425	1.79E-08	7.72E-08	8.861211
NEDD4L	-0.33812	0.791074	7.583544	-6.24911	1.80E-08	7.73E-08	8.859892
EFNB2	0.440777	1.357335	6.134557	6.245131	1.83E-08	7.86E-08	8.84302
SOX4	0.823373	1.769538	7.46481	6.244596	1.83E-08	7.87E-08	8.840751
ATOX1	-0.29558	0.814745	10.35544	-6.24454	1.83E-08	7.87E-08	8.840529
RPL13A	0.196146	1.145634	13.67215	6.243516	1.84E-08	7.90E-08	8.836177
SLC6A20	0.506462	1.420563	4.568734	6.24219	1.85E-08	7.94E-08	8.830561
SLC35G2	0.292826	1.225038	4.739494	6.240846	1.86E-08	7.99E-08	8.824871
PPP1R11	-0.23689	0.848572	9.362785	-6.23678	1.89E-08	8.12E-08	8.80766

TUBB4B	-0.34559	0.786988	10.61608	-6.23621	1.90E-08	8.14E-08	8.805247
APEH	-0.28216	0.822358	8.661266	-6.2302	1.95E-08	8.35E-08	8.779786
FYB	0.353274	1.277456	5.251266	6.227206	1.97E-08	8.45E-08	8.767129
TBC1D16	0.432661	1.349721	6.455949	6.225682	1.99E-08	8.50E-08	8.760682
CLMN	-0.37327	0.772028	7.44038	-6.21849	2.05E-08	8.77E-08	8.730263
MRPL4	-0.25931	0.835488	7.131899	-6.21532	2.08E-08	8.88E-08	8.716832
VAC14	-0.21756	0.860017	6.336076	-6.21445	2.09E-08	8.91E-08	8.713178
LZTS3	-0.28783	0.819132	8.559114	-6.21427	2.09E-08	8.92E-08	8.712429
ACTL8	-0.31559	0.803521	6.730127	-6.21361	2.09E-08	8.94E-08	8.709621
ADRA2A	0.430231	1.347449	4.336456	6.212888	2.10E-08	8.96E-08	8.706569
LONP1	-0.27612	0.825809	8.218354	-6.21224	2.11E-08	8.98E-08	8.703843
PHACTR2	0.345046	1.270192	5.778481	6.212042	2.11E-08	8.98E-08	8.702992
CLDN1	0.539163	1.45313	5.288481	6.211916	2.11E-08	8.98E-08	8.702459
KITLG	0.405843	1.324863	4.709747	6.210807	2.12E-08	9.02E-08	8.697768
SETD1B	0.278768	1.213159	8.911013	6.209179	2.13E-08	9.08E-08	8.690888
TRA2A	0.365296	1.288146	8.199114	6.208468	2.14E-08	9.10E-08	8.687883
SPON1	0.503208	1.417362	5.029114	6.207605	2.15E-08	9.13E-08	8.684235
ATAD2B	0.263788	1.200627	4.87519	6.206545	2.16E-08	9.17E-08	8.679753
IGLV2-14	1.535652	2.899195	8.055823	6.203392	2.19E-08	9.29E-08	8.66643
SGMS1	0.468287	1.383466	6.261266	6.202503	2.20E-08	9.32E-08	8.662674
NCK2	0.238557	1.179812	7.882911	6.202432	2.20E-08	9.32E-08	8.662374
CD37	0.655	1.574616	4.808608	6.200574	2.22E-08	9.39E-08	8.654519
ANG	-0.50698	0.703696	7.289747	-6.19908	2.23E-08	9.45E-08	8.648212
CTCF	0.277668	1.212234	7.654684	6.196284	2.26E-08	9.56E-08	8.636397
PECR	-0.50321	0.705533	7.722405	-6.19464	2.27E-08	9.62E-08	8.62947
PLEK	0.61193	1.528303	5.859747	6.193826	2.28E-08	9.65E-08	8.626016
RBM12	0.311871	1.241316	6.258101	6.192329	2.30E-08	9.71E-08	8.619695
MRPS35	-0.21252	0.863031	9.782532	-6.18791	2.34E-08	9.89E-08	8.601017
IDI1	-0.3243	0.798689	8.766709	-6.18713	2.35E-08	9.92E-08	8.597729
CYTIP	0.757273	1.690292	5.106329	6.186544	2.35E-08	9.94E-08	8.595265
MTNR1A	-0.60461	0.657649	5.072658	-6.18518	2.37E-08	9.99E-08	8.589517
ISCA1	-0.27781	0.824844	9.437215	-6.18486	2.37E-08	1.00E-07	8.588139
EIF4ENIF1	0.251087	1.190103	6.763797	6.182925	2.39E-08	1.01E-07	8.579986
IL4R	0.372905	1.294958	6.574684	6.182454	2.40E-08	1.01E-07	8.578
AKAP1	-0.1963	0.872787	6.972785	-6.18192	2.40E-08	1.01E-07	8.575764
PLA2G12A	-0.25353	0.838841	6.619747	-6.17912	2.43E-08	1.02E-07	8.563946
IHH	-0.29328	0.816044	6.465316	-6.17692	2.45E-08	1.03E-07	8.554666
MOCS2	-0.27773	0.824886	7.760506	-6.17544	2.47E-08	1.04E-07	8.548421
SIRT3	-0.22019	0.858452	6.522152	-6.17399	2.48E-08	1.04E-07	8.54229
CLDN15	-0.2691	0.829835	8.090633	-6.17326	2.49E-08	1.05E-07	8.539204
ZNF76	-0.219	0.859162	6.997215	-6.17183	2.51E-08	1.05E-07	8.533155
ATP2B4	0.218043	1.163155	5.973038	6.170832	2.52E-08	1.06E-07	8.528963
PTPRCAP	0.47809	1.392898	5.681013	6.169872	2.53E-08	1.06E-07	8.524915
HLA-DQB2	0.400935	1.320364	5.681392	6.166356	2.57E-08	1.08E-07	8.510085
RPIA	0.298327	1.229717	6.871139	6.165919	2.57E-08	1.08E-07	8.508242
DZIP1	-0.30132	0.811507	6.59	-6.1636	2.60E-08	1.09E-07	8.498484
DLGAP5	0.347299	1.272177	3.728987	6.16266	2.61E-08	1.09E-07	8.494503

PNPLA4	-0.47187	0.721029	7.945063	-6.16171	2.62E-08	1.10E-07	8.490494
GARS	0.268011	1.204146	8.981519	6.161225	2.62E-08	1.10E-07	8.488451
MAP3K13	-0.22122	0.85784	5.079114	-6.16081	2.63E-08	1.10E-07	8.486689
HN1L	0.245659	1.185634	7.255443	6.160594	2.63E-08	1.10E-07	8.485791
MAML1	0.224717	1.168548	6.814304	6.160341	2.63E-08	1.10E-07	8.484723
NEIL1	-0.21715	0.860261	5.921899	-6.1596	2.64E-08	1.10E-07	8.481612
UBA6	0.297187	1.228746	5.473924	6.159289	2.65E-08	1.10E-07	8.480291
LSP1	0.332708	1.259375	5.303544	6.159185	2.65E-08	1.10E-07	8.479853
PIGP	-0.26538	0.831982	9.240886	-6.15754	2.67E-08	1.11E-07	8.4729
ZMAT3	0.261653	1.198852	6.537342	6.155541	2.69E-08	1.12E-07	8.464495
CDCP1	0.265758	1.202267	4.891013	6.155401	2.69E-08	1.12E-07	8.463903
PIP4K2A	0.271976	1.207461	6.837089	6.155034	2.70E-08	1.12E-07	8.462359
GZMB	0.763188	1.697237	4.402278	6.154408	2.70E-08	1.12E-07	8.459721
ZNF292	0.305408	1.235768	5.948228	6.154289	2.70E-08	1.12E-07	8.45922
VWF	0.478366	1.393165	5.777215	6.15113	2.74E-08	1.14E-07	8.445906
CAST	0.284282	1.217804	8.70962	6.149842	2.76E-08	1.14E-07	8.440479
CELF3	-0.23326	0.85071	6.205823	-6.14568	2.81E-08	1.17E-07	8.422962
RSU1	0.35888	1.28243	7.298608	6.144343	2.82E-08	1.17E-07	8.41732
VEZF1	0.27392	1.209088	7.758987	6.143181	2.84E-08	1.18E-07	8.412423
BAZ2B	0.308142	1.238112	6.717848	6.142727	2.84E-08	1.18E-07	8.410512
MILR1	0.332628	1.259306	4.121772	6.139598	2.88E-08	1.19E-07	8.397338
PLCL1	-0.69916	0.615932	7.203165	-6.13957	2.88E-08	1.19E-07	8.397233
INADL	-0.23425	0.850127	4.673671	-6.13956	2.88E-08	1.19E-07	8.397191
SEC31A	-0.24625	0.843084	9.581266	-6.1374	2.91E-08	1.20E-07	8.38808
EFNA4	0.372286	1.294402	5.527468	6.136773	2.92E-08	1.21E-07	8.385445
ATP5D	-0.28089	0.823083	7.798101	-6.13613	2.92E-08	1.21E-07	8.382753
TBXAS1	0.389934	1.310334	5.288101	6.136105	2.92E-08	1.21E-07	8.382631
INPP4B	0.35614	1.279996	4.270506	6.135014	2.94E-08	1.21E-07	8.378041
DNAJB5	-0.37343	0.771947	5.385316	-6.13365	2.95E-08	1.22E-07	8.372314
GNAI2	0.294545	1.226498	7.533038	6.133253	2.96E-08	1.22E-07	8.370629
FAM65B	0.354183	1.278262	4.511646	6.126373	3.05E-08	1.26E-07	8.341677
PILRA	0.296713	1.228342	4.833291	6.126366	3.05E-08	1.26E-07	8.341647
CTDP1	-0.24537	0.8436	6.277722	-6.12239	3.10E-08	1.28E-07	8.32494
SUV420H1	0.38581	1.306593	7.088987	6.121296	3.12E-08	1.28E-07	8.320323
IL2RG	0.576746	1.491481	6.132658	6.120564	3.13E-08	1.29E-07	8.317245
SPAST	0.237134	1.178649	4.861013	6.120458	3.13E-08	1.29E-07	8.3168
BACH2	0.22025	1.164936	4.244177	6.120033	3.13E-08	1.29E-07	8.315011
EIF4EBP2	-0.24371	0.844571	7.444937	-6.11964	3.14E-08	1.29E-07	8.313365
CAP2	0.437945	1.354673	6.917722	6.119474	3.14E-08	1.29E-07	8.31266
FCGRT	-0.3584	0.78003	9.490506	-6.11683	3.18E-08	1.30E-07	8.301523
LONRF3	-0.40729	0.754041	5.642911	-6.11597	3.19E-08	1.31E-07	8.29793
ZNF638	0.306456	1.236666	8.036709	6.11321	3.23E-08	1.32E-07	8.286322
GBP1	0.77307	1.708902	6.393797	6.109566	3.28E-08	1.34E-07	8.271008
TARS	0.274578	1.209641	8.097089	6.108628	3.29E-08	1.35E-07	8.267066
C9orf78	-0.22265	0.856987	7.760253	-6.10413	3.35E-08	1.37E-07	8.248178
EZH2	0.3639	1.2869	4.141139	6.102954	3.37E-08	1.38E-07	8.243221
MAPK8	-0.26536	0.831994	6.156329	-6.10161	3.39E-08	1.39E-07	8.237585

SEMA4C	0.236864	1.178429	7.023291	6.101421	3.39E-08	1.39E-07	8.236784
COL16A1	0.526805	1.440735	5.198101	6.101357	3.39E-08	1.39E-07	8.236511
TFDP2	-0.24194	0.845609	7.366329	-6.09882	3.43E-08	1.40E-07	8.225867
BBOX1	-0.57518	0.671203	11.60582	-6.09408	3.50E-08	1.43E-07	8.205934
CD59	0.29585	1.227608	10.48228	6.094038	3.50E-08	1.43E-07	8.205777
COPS7A	-0.23655	0.84877	8.135316	-6.09391	3.50E-08	1.43E-07	8.205249
FZD2	0.319137	1.247584	4.682658	6.093425	3.51E-08	1.43E-07	8.203202
RPL39L	0.301186	1.232157	4.471899	6.093253	3.51E-08	1.43E-07	8.202477
BACE1	-0.22352	0.856471	6.730759	-6.09304	3.52E-08	1.43E-07	8.201585
ADNP	0.329743	1.25679	7.857089	6.091921	3.53E-08	1.44E-07	8.196885
S100A9	0.97552	1.96635	5.372278	6.091099	3.55E-08	1.44E-07	8.193438
PAQR5	-0.39138	0.762398	6.926076	-6.09042	3.56E-08	1.45E-07	8.19057
CLIC5	-0.71069	0.611027	6.492911	-6.08674	3.61E-08	1.47E-07	8.175157
GCA	0.346713	1.27166	6.134177	6.086605	3.62E-08	1.47E-07	8.17457
SEC24D	0.329256	1.256365	4.179494	6.085094	3.64E-08	1.48E-07	8.168228
RECK	0.390395	1.310752	5.121772	6.084613	3.65E-08	1.48E-07	8.166214
CDH9	-0.26129	0.834341	5.329114	-6.07373	3.82E-08	1.55E-07	8.120555
PLCH2	-0.362	0.778084	5.521392	-6.07014	3.88E-08	1.57E-07	8.105523
INHA	-0.25496	0.83801	4.589367	-6.06905	3.90E-08	1.58E-07	8.100936
RPARP-AS1	-0.34248	0.788682	5.590633	-6.0627	4.01E-08	1.62E-07	8.074328
DGAT1	-0.24043	0.846494	6.658481	-6.05837	4.08E-08	1.65E-07	8.056187
HIRIP3	-0.21383	0.862247	7.37481	-6.05759	4.09E-08	1.66E-07	8.052903
CLCN7	-0.19773	0.871923	7.102405	-6.05628	4.12E-08	1.67E-07	8.04743
MIF	-0.25006	0.840862	11.73924	-6.05396	4.16E-08	1.68E-07	8.0377
NDNF	-1.1043	0.46513	6.630886	-6.04868	4.25E-08	1.72E-07	8.015576
CXorf21	0.349335	1.273973	3.82962	6.047985	4.27E-08	1.72E-07	8.012675
SRD5A2	-0.24966	0.841096	5.386582	-6.04686	4.29E-08	1.73E-07	8.007975
MT1X	-1.02463	0.491536	11.62177	-6.04606	4.30E-08	1.74E-07	8.004604
WIP1	-0.43675	0.738799	8.065823	-6.04554	4.31E-08	1.74E-07	8.002444
THOC1	0.238327	1.179624	7.356076	6.044858	4.32E-08	1.74E-07	7.999584
FUS	0.277339	1.211957	7.280633	6.042219	4.37E-08	1.76E-07	7.988534
DMXL1	-0.5793	0.669291	8.17519	-6.03924	4.43E-08	1.78E-07	7.976063
ERAP1	0.270059	1.205857	5.179114	6.038872	4.44E-08	1.79E-07	7.974528
CD1C	0.594526	1.509976	6.472911	6.038384	4.44E-08	1.79E-07	7.972486
DDAH1	-0.24235	0.845366	11.00203	-6.03682	4.47E-08	1.80E-07	7.96595
ZWILCH	0.281581	1.215526	4.762405	6.036229	4.49E-08	1.80E-07	7.963467
NUP107	0.310547	1.240178	7.573418	6.033228	4.54E-08	1.83E-07	7.950914
ING2	-0.30795	0.807788	6.798101	-6.0319	4.57E-08	1.84E-07	7.945369
ZZZ3	0.39193	1.312148	7.087848	6.031608	4.58E-08	1.84E-07	7.944139
NR1I3	-0.71414	0.60957	5.127342	-6.03136	4.58E-08	1.84E-07	7.943118
NPPA	-0.30691	0.808371	6.088101	-6.03117	4.58E-08	1.84E-07	7.942317
OAS2	0.480968	1.39568	5.107215	6.029294	4.62E-08	1.85E-07	7.934458
NR2F6	-0.21582	0.861058	6.573544	-6.02815	4.64E-08	1.86E-07	7.929679
GALNT10	0.253689	1.192252	6.143797	6.027192	4.66E-08	1.87E-07	7.925667
CETN3	0.422866	1.340588	7.424684	6.025647	4.69E-08	1.88E-07	7.919208
PCBD1	-0.42728	0.743663	9.173038	-6.02467	4.71E-08	1.89E-07	7.915137
RRM1	0.264809	1.201477	6.539747	6.023025	4.75E-08	1.90E-07	7.908247

ELOVL6	0.323202	1.251104	5.245443	6.021663	4.77E-08	1.91E-07	7.90255
PIGN	0.265092	1.201713	5.93443	6.019242	4.82E-08	1.93E-07	7.892434
COX7B	-0.27716	0.825213	11.31835	-6.01798	4.85E-08	1.94E-07	7.887163
CSHL1	-0.33302	0.793871	5.429367	-6.01592	4.89E-08	1.95E-07	7.878532
ERMP1	0.420711	1.338588	8.451392	6.0137	4.94E-08	1.97E-07	7.869272
USP1	0.283913	1.217493	7.234684	6.009309	5.03E-08	2.01E-07	7.850928
CEBPA-AS1	-0.29616	0.814418	6.489114	-6.00644	5.09E-08	2.03E-07	7.838948
HMX1	-0.31927	0.801476	6.437722	-6.00348	5.16E-08	2.06E-07	7.826566
ECHDC1	-0.34834	0.785487	8.951013	-6.00321	5.17E-08	2.06E-07	7.825441
NMT2	0.439631	1.356257	5.968861	6.001327	5.21E-08	2.07E-07	7.817595
SERPINB9	0.491805	1.406203	5.658481	6.000899	5.22E-08	2.08E-07	7.81581
PHF1	-0.19834	0.871553	8.313671	-6.00069	5.22E-08	2.08E-07	7.81493
POGLUT1	0.266542	1.202921	6.580253	5.994235	5.37E-08	2.13E-07	7.787995
MAT2A	-0.56788	0.674608	7.632785	-5.98922	5.48E-08	2.18E-07	7.767088
IFI44L	1.324275	2.504071	5.99557	5.989014	5.49E-08	2.18E-07	7.766213
C18orf8	-0.3275	0.796914	7.106456	-5.98739	5.53E-08	2.19E-07	7.759455
SKAP2	0.284539	1.218021	7.26038	5.98722	5.53E-08	2.19E-07	7.758727
HADHA	-0.18715	0.878337	9.39443	-5.98561	5.57E-08	2.21E-07	7.752003
TRIM24	0.331212	1.25807	6.118354	5.984853	5.59E-08	2.22E-07	7.748857
APBB1	-0.25187	0.839807	5.746962	-5.9837	5.61E-08	2.22E-07	7.744048
NPHS2	-1.26985	0.414703	8.474557	-5.98218	5.65E-08	2.24E-07	7.737695
HMGXB4	0.224756	1.16858	6.47519	5.981578	5.66E-08	2.24E-07	7.735201
RALGDS	0.23442	1.176434	6.006835	5.980461	5.69E-08	2.25E-07	7.730541
HOXB1	-0.32958	0.795765	5.816456	-5.98026	5.70E-08	2.25E-07	7.729703
IFI6	1.239545	2.361241	8.112785	5.980195	5.70E-08	2.25E-07	7.729431
LRRC1	0.395968	1.315826	7.526709	5.978731	5.73E-08	2.27E-07	7.723328
ID3	0.580982	1.495867	6.665949	5.977402	5.77E-08	2.28E-07	7.71779
PSMD1	0.199592	1.148373	8.667722	5.975551	5.81E-08	2.29E-07	7.710074
PCOLCE2	-1.008	0.497236	5.676329	-5.97523	5.82E-08	2.30E-07	7.708737
FOXN1	-0.21466	0.861751	4.896203	-5.97278	5.88E-08	2.32E-07	7.698526
PRKAG2	-0.34682	0.786316	7.220127	-5.97261	5.89E-08	2.32E-07	7.697806
TLR8	0.392009	1.31222	4.29962	5.970005	5.95E-08	2.35E-07	7.68696
TRA2B	0.216621	1.162008	6.541139	5.968152	6.00E-08	2.36E-07	7.679241
POLE2	0.354045	1.278139	4.963544	5.965899	6.06E-08	2.38E-07	7.669856
IRF2	0.259987	1.197468	6.331646	5.963197	6.13E-08	2.41E-07	7.6586
HECW1	-0.28411	0.821248	4.870886	-5.963	6.13E-08	2.41E-07	7.657768
VWA8	-0.3554	0.781655	7.277848	-5.95642	6.31E-08	2.48E-07	7.630384
ANKRD6	0.26807	1.204196	5.407848	5.956129	6.31E-08	2.48E-07	7.629171
ZCCHC14	-0.21063	0.864162	5.926582	-5.95601	6.32E-08	2.48E-07	7.628695
POLR1E	0.301601	1.232511	6.336203	5.95254	6.41E-08	2.52E-07	7.614236
UBE2J1	0.312451	1.241815	6.45443	5.952194	6.42E-08	2.52E-07	7.612796
RPP40	0.294901	1.226801	6.591013	5.951715	6.43E-08	2.52E-07	7.610803
PDGFRA	0.591225	1.506526	7.013924	5.950182	6.47E-08	2.54E-07	7.60442
PCDH17	0.364539	1.28747	5.283797	5.949738	6.49E-08	2.54E-07	7.602574
PGRMC1	-0.31347	0.804707	10.93949	-5.946	6.59E-08	2.58E-07	7.587041
CASP8	0.246897	1.186652	5.839873	5.940374	6.75E-08	2.64E-07	7.563622
DMTN	-0.22946	0.852954	7.169367	-5.93968	6.77E-08	2.65E-07	7.560727

PBK	0.484104	1.398717	3.824177	5.93308	6.96E-08	2.72E-07	7.533298
ELF4	0.335296	1.261637	5.486582	5.932674	6.98E-08	2.73E-07	7.531609
GFPT1	0.340336	1.266051	7.374557	5.93255	6.98E-08	2.73E-07	7.531093
SLC2A11	-0.23207	0.851413	5.170886	-5.93232	6.99E-08	2.73E-07	7.530159
NOL8	0.327833	1.255126	6.817595	5.931632	7.01E-08	2.74E-07	7.527279
PLEKHA6	-0.27866	0.824355	6.414684	-5.92855	7.10E-08	2.77E-07	7.514492
SEMA4D	0.383241	1.304269	6.981392	5.928234	7.11E-08	2.77E-07	7.513157
PFKFB3	0.774137	1.710167	8.147722	5.928048	7.11E-08	2.77E-07	7.512386
GGA2	-0.20295	0.868772	7.176962	-5.92721	7.14E-08	2.78E-07	7.508894
GMDS	0.282022	1.215898	6.050633	5.926233	7.17E-08	2.79E-07	7.504846
CRISP2	-0.36556	0.776168	4.181646	-5.92418	7.23E-08	2.82E-07	7.49632
COL18A1	0.396225	1.31606	7.657468	5.923592	7.25E-08	2.82E-07	7.493873
TGM5	-0.26539	0.831975	6.193924	-5.92354	7.25E-08	2.82E-07	7.493657
XYLT2	0.275145	1.210116	6.076456	5.922684	7.28E-08	2.83E-07	7.490101
PSAT1	-0.6467	0.63874	9.567468	-5.92179	7.31E-08	2.84E-07	7.486407
SLC38A6	-0.48579	0.714106	5.944684	-5.92105	7.33E-08	2.85E-07	7.483299
AGO1	-0.20489	0.867602	6.735063	-5.91925	7.38E-08	2.87E-07	7.475819
HSF4	-0.29924	0.812683	6.578481	-5.9166	7.47E-08	2.90E-07	7.464826
MCM7	0.193689	1.143684	6.388734	5.913095	7.58E-08	2.94E-07	7.450285
KRT7	0.70946	1.635192	6.391139	5.912811	7.59E-08	2.94E-07	7.449106
ZNF646	-0.27609	0.825828	5.340759	-5.91256	7.60E-08	2.94E-07	7.44805
QARS	0.243676	1.184006	9.372658	5.911909	7.62E-08	2.95E-07	7.445362
EIF5	-0.2281	0.853761	8.754937	-5.90806	7.74E-08	3.00E-07	7.429389
PSD3	0.340204	1.265936	4.504937	5.906671	7.79E-08	3.02E-07	7.423626
DVL1	-0.21697	0.860371	6.349367	-5.90539	7.83E-08	3.03E-07	7.418328
NBEA	0.35058	1.275073	5.492532	5.905148	7.84E-08	3.03E-07	7.417307
PRKD1	0.408472	1.327279	6.713671	5.90455	7.86E-08	3.04E-07	7.414825
PIGG	0.290744	1.223271	6.999494	5.904232	7.87E-08	3.04E-07	7.413506
PRX	-0.27692	0.825353	6.272152	-5.90374	7.89E-08	3.05E-07	7.41146
SLC38A1	0.523702	1.43764	7.613544	5.902941	7.91E-08	3.05E-07	7.408151
ZFAND1	-0.32984	0.795627	7.744177	-5.89882	8.05E-08	3.11E-07	7.391077
ADAM17	0.239216	1.180351	5.021013	5.89668	8.13E-08	3.13E-07	7.382182
TFEC	-0.4859	0.714054	7.258987	-5.89599	8.15E-08	3.14E-07	7.379318
DIMT1	0.215046	1.160741	7.084177	5.889706	8.37E-08	3.23E-07	7.353275
TRIL	0.381686	1.302864	5.799873	5.888602	8.41E-08	3.24E-07	7.348699
ZNF787	-0.267	0.831044	5.466076	-5.88856	8.41E-08	3.24E-07	7.34851
NUCB2	0.384097	1.305043	6.823924	5.886338	8.49E-08	3.27E-07	7.339315
PRKX	0.493037	1.407404	4.92443	5.881814	8.66E-08	3.33E-07	7.320573
CCR7	0.453123	1.369	4.497975	5.880002	8.72E-08	3.35E-07	7.31307
QTRT1	-0.25292	0.839193	6.96	-5.87923	8.75E-08	3.36E-07	7.309861
CRYBG3	0.222497	1.166751	7.156203	5.875664	8.88E-08	3.41E-07	7.295104
CACNB3	0.228841	1.171893	5.473418	5.869819	9.11E-08	3.50E-07	7.270907
SCAND1	-0.22471	0.855767	8.704177	-5.86868	9.15E-08	3.51E-07	7.266186
MFSD1	0.264091	1.200879	9.515316	5.865388	9.28E-08	3.56E-07	7.252571
NKX2-5	-0.23091	0.852098	5.203544	-5.86348	9.35E-08	3.59E-07	7.244663
PLS3	0.31587	1.244762	9.936076	5.863369	9.36E-08	3.59E-07	7.244215
TRBC1	0.976331	1.967455	6.875443	5.861251	9.44E-08	3.62E-07	7.235455

PEMT	-0.51422	0.700173	7.709114	-5.86017	9.49E-08	3.63E-07	7.230989
FASTKD3	-0.40895	0.75317	7.287215	-5.85969	9.51E-08	3.64E-07	7.229017
MLLT11	0.339868	1.265641	5.772405	5.85935	9.52E-08	3.64E-07	7.22759
ZXDC	-0.20783	0.865837	6.442532	-5.8588	9.54E-08	3.65E-07	7.225335
PDLIM4	0.239447	1.18054	4.597848	5.855979	9.66E-08	3.69E-07	7.213652
TTLL7	0.375211	1.297029	4.713038	5.855741	9.67E-08	3.69E-07	7.212666
MT1F	-0.66308	0.63153	12.14367	-5.85424	9.73E-08	3.71E-07	7.206449
P2RY13	0.522899	1.436839	4.528861	5.85193	9.82E-08	3.75E-07	7.196912
TTC39A	0.857009	1.81128	6.258861	5.846131	1.01E-07	3.84E-07	7.172946
IL33	0.471989	1.387021	3.977595	5.846111	1.01E-07	3.84E-07	7.172861
VLDLR	0.401364	1.320756	6.522658	5.844195	1.01E-07	3.87E-07	7.164945
ZNF423	0.335415	1.26174	4.669241	5.841608	1.03E-07	3.91E-07	7.154256
MRPS33	-0.23285	0.850951	9.011646	-5.84099	1.03E-07	3.92E-07	7.151723
CACNA2D5	0.425264	1.342818	4.531772	5.835858	1.05E-07	4.00E-07	7.130509
ACTR1B	-0.21341	0.862495	7.809114	-5.83549	1.05E-07	4.01E-07	7.12899
TNFRSF11F	0.660033	1.580119	7.428101	5.834567	1.06E-07	4.02E-07	7.12518
LSM4	-0.26195	0.83396	8.821013	-5.83426	1.06E-07	4.02E-07	7.123916
C10orf10	0.41915	1.33714	6.541392	5.833904	1.06E-07	4.03E-07	7.12244
SCML1	-0.31553	0.803557	5.314937	-5.83374	1.06E-07	4.03E-07	7.121758
SDHAF3	-0.27094	0.828782	5.912911	-5.8326	1.07E-07	4.05E-07	7.117044
FAM149A	-0.55646	0.679971	7.438861	-5.83126	1.07E-07	4.07E-07	7.111523
UHRF1BP1	-0.23944	0.847074	5.310633	-5.82778	1.09E-07	4.12E-07	7.097165
TBX2	-0.24655	0.842907	6.491139	-5.82775	1.09E-07	4.12E-07	7.097042
C19orf24	-0.22043	0.858311	7.336835	-5.82696	1.09E-07	4.14E-07	7.093758
CDH15	-0.23361	0.850504	4.806329	-5.82612	1.10E-07	4.15E-07	7.090317
SHFM1	0.223755	1.167769	7.056076	5.823689	1.11E-07	4.19E-07	7.080282
TNFRSF21	-0.50026	0.706981	8.83038	-5.8231	1.11E-07	4.20E-07	7.077852
UBE2Z	0.188656	1.139702	8.389241	5.819363	1.13E-07	4.26E-07	7.062437
MAPK12	-0.33495	0.792809	5.63443	-5.81737	1.14E-07	4.30E-07	7.054228
HOOK2	-0.26516	0.832108	8.100759	-5.81079	1.17E-07	4.42E-07	7.027092
DNAJB1	-0.77923	0.582678	9.106456	-5.80969	1.17E-07	4.44E-07	7.02255
IQSEC3	-0.25523	0.837853	5.471646	-5.80882	1.18E-07	4.45E-07	7.018958
PTPRD	-0.44946	0.732317	7.327468	-5.80776	1.18E-07	4.47E-07	7.01458
BID	0.332951	1.259587	5.987342	5.805788	1.19E-07	4.50E-07	7.00647
DTYMK	0.269005	1.204977	6.542152	5.804897	1.20E-07	4.52E-07	7.002801
CRYBB3	-0.35322	0.782834	5.356582	-5.80454	1.20E-07	4.52E-07	7.001336
ZC3H7B	-0.20269	0.868926	6.647722	-5.80345	1.21E-07	4.54E-07	6.996844
ORMDL2	0.265942	1.202421	8.468481	5.801935	1.21E-07	4.57E-07	6.990597
IFRD1	-0.43588	0.739245	5.865316	-5.80097	1.22E-07	4.59E-07	6.986613
CD58	0.31448	1.243563	7.056582	5.800251	1.22E-07	4.60E-07	6.983661
LEPR	0.31473	1.243779	5.138861	5.799067	1.23E-07	4.62E-07	6.978784
METRNL	-0.36136	0.778432	6.432532	-5.79821	1.23E-07	4.63E-07	6.975271
NARS2	-0.29337	0.815996	7.995063	-5.79779	1.23E-07	4.64E-07	6.97353
CPNE7	-0.25115	0.840225	5.701392	-5.79658	1.24E-07	4.66E-07	6.968526
MSRB2	-0.20336	0.868526	8.551139	-5.79578	1.25E-07	4.67E-07	6.965237
WT1	-0.45787	0.728063	5.695696	-5.79464	1.25E-07	4.69E-07	6.960539
ZNF146	0.269183	1.205125	7.151139	5.794226	1.25E-07	4.70E-07	6.958851

PLA2G7	0.414552	1.332885	3.711646	5.79337	1.26E-07	4.72E-07	6.955323
CDKL1	-0.30232	0.810948	5.699367	-5.7921	1.26E-07	4.74E-07	6.950103
AQP1	-0.45176	0.731151	11.59759	-5.78839	1.28E-07	4.81E-07	6.934823
SERTAD3	-0.31655	0.802985	6.751899	-5.78643	1.30E-07	4.85E-07	6.926739
PLA2G4A	0.617701	1.534428	4.589114	5.786395	1.30E-07	4.85E-07	6.926614
MRPS7	-0.2476	0.842299	8.601139	-5.78599	1.30E-07	4.85E-07	6.924948
ZC3H4	0.325856	1.253408	8.503291	5.785563	1.30E-07	4.86E-07	6.92319
FAM50B	-0.25987	0.83516	7.682532	-5.78366	1.31E-07	4.90E-07	6.915342
WBP1L	0.31865	1.247163	8.465063	5.780512	1.33E-07	4.96E-07	6.902411
MYO5C	0.480455	1.395183	7.725696	5.775182	1.36E-07	5.07E-07	6.880492
ATP6V1B1	-0.44854	0.732782	7.136329	-5.77481	1.36E-07	5.08E-07	6.878972
GPR18	0.683808	1.606374	4.296076	5.774179	1.36E-07	5.09E-07	6.87637
UBQLN2	0.431304	1.348452	7.198861	5.773863	1.37E-07	5.09E-07	6.875069
FMO4	-0.69292	0.618601	9.144684	-5.77381	1.37E-07	5.09E-07	6.874837
TM9SF4	-0.2326	0.851098	7.253924	-5.77042	1.39E-07	5.16E-07	6.860934
SLC26A1	-0.222	0.857378	4.568354	-5.77033	1.39E-07	5.16E-07	6.860527
DLAT	-0.34034	0.789857	7.145443	-5.76999	1.39E-07	5.17E-07	6.859163
PCGF2	-0.21609	0.860897	6.985823	-5.76895	1.39E-07	5.19E-07	6.854871
NFIL3	-0.61675	0.65214	8.050633	-5.76853	1.40E-07	5.19E-07	6.853146
C7	0.791094	1.730386	9.697848	5.768171	1.40E-07	5.20E-07	6.851675
TTC13	0.207754	1.154889	5.465696	5.766254	1.41E-07	5.24E-07	6.843797
BAG5	0.237879	1.179258	7.379367	5.76522	1.42E-07	5.26E-07	6.839546
TRDC	0.258788	1.196473	4.398101	5.764992	1.42E-07	5.26E-07	6.838609
ANAPC15	-0.20183	0.869446	7.708734	-5.76305	1.43E-07	5.30E-07	6.830646
PLEKHF2	-0.35834	0.780062	7.986835	-5.7619	1.44E-07	5.33E-07	6.825919
GAS2	-0.63684	0.643118	6.025063	-5.76182	1.44E-07	5.33E-07	6.825579
MAPK1IP1	-0.19882	0.871262	8.554557	-5.76026	1.45E-07	5.36E-07	6.819175
PRR36	-0.29379	0.815754	5.763797	-5.75961	1.45E-07	5.37E-07	6.816497
ALKBH4	-0.2348	0.849801	5.451266	-5.75822	1.46E-07	5.40E-07	6.810806
SASH3	0.438801	1.355477	5.500253	5.755409	1.48E-07	5.46E-07	6.799252
IGHV1-2	1.040679	2.057195	4.547975	5.754107	1.48E-07	5.49E-07	6.793905
RAB40B	-0.37075	0.77338	8.288608	-5.75039	1.51E-07	5.57E-07	6.778651
GPATCH3	-0.24271	0.845154	6.48557	-5.74926	1.51E-07	5.60E-07	6.774011
COX11	-0.22158	0.857625	7.922658	-5.74318	1.55E-07	5.74E-07	6.749055
METTL9	-0.20735	0.866126	10.22165	-5.74244	1.56E-07	5.76E-07	6.746019
WNT10B	-0.37497	0.771123	6.650759	-5.74182	1.56E-07	5.77E-07	6.74349
CTSF	-0.24059	0.846397	8.126456	-5.74128	1.57E-07	5.78E-07	6.741251
CLCN3	0.307273	1.237366	7.648354	5.740148	1.57E-07	5.80E-07	6.736629
CCNB1	0.415375	1.333646	4.931772	5.739694	1.58E-07	5.81E-07	6.734765
ITGA2	0.431838	1.348951	7.655823	5.737902	1.59E-07	5.85E-07	6.727418
SLC2A9	-0.6387	0.64229	8.753418	-5.73651	1.60E-07	5.88E-07	6.721726
EPN1	-0.30111	0.811626	6.341392	-5.73351	1.62E-07	5.95E-07	6.70943
PPFIBP1	0.447661	1.363828	5.437215	5.733491	1.62E-07	5.95E-07	6.709331
STAT3	0.301686	1.232584	8.816456	5.732453	1.63E-07	5.98E-07	6.705077
KIR3DL2	-0.26016	0.834993	4.999367	-5.73182	1.63E-07	5.99E-07	6.702482
PDIA5	0.388281	1.308833	7.219367	5.730402	1.64E-07	6.02E-07	6.696672
CACNA1F	-0.24475	0.843962	5.734937	-5.72981	1.64E-07	6.04E-07	6.69424

ATP1A3	-0.17358	0.886642	4.273797	-5.72927	1.65E-07	6.05E-07	6.69203
HOXB6	0.411838	1.33038	6.447468	5.727832	1.66E-07	6.08E-07	6.686137
SOCS7	-0.19484	0.873669	5.097089	-5.72748	1.66E-07	6.09E-07	6.684679
NR1H2	-0.22316	0.85669	6.695696	-5.72673	1.66E-07	6.11E-07	6.681604
POR	-0.44301	0.735598	7.53038	-5.72577	1.67E-07	6.13E-07	6.677686
EVL	0.357134	1.280879	6.241139	5.722354	1.70E-07	6.21E-07	6.663697
SLC22A18A	-0.44385	0.735168	7.79481	-5.7202	1.71E-07	6.27E-07	6.654891
PTPRM	-0.27182	0.828271	8.497975	-5.71944	1.72E-07	6.28E-07	6.651768
NABP2	-0.19082	0.876106	5.390506	-5.71736	1.73E-07	6.34E-07	6.643256
BIRC2	0.232411	1.174797	9.330127	5.716666	1.74E-07	6.35E-07	6.640406
NYX	-0.20929	0.864964	5.048228	-5.71506	1.75E-07	6.39E-07	6.633845
GTPBP4	0.199769	1.148515	6.606709	5.71495	1.75E-07	6.39E-07	6.633381
SLCO4C1	-0.44772	0.7332	6.986456	-5.71431	1.75E-07	6.41E-07	6.630745
NOS2	-0.35556	0.781566	5.835823	-5.71175	1.77E-07	6.47E-07	6.62027
TUG1	0.268669	1.204696	8.03962	5.706345	1.81E-07	6.62E-07	6.598166
ASPSCR1	-0.40159	0.757025	5.638987	-5.70577	1.82E-07	6.63E-07	6.595815
VPS13A	-0.26521	0.832077	5.422911	-5.70464	1.83E-07	6.66E-07	6.591202
ARNT2	0.399671	1.319207	6.543038	5.701392	1.85E-07	6.75E-07	6.577903
VAV1	0.294578	1.226526	4.535443	5.70124	1.85E-07	6.75E-07	6.577282
BCAP29	0.226825	1.170256	5.778228	5.70024	1.86E-07	6.78E-07	6.573196
ZNF574	-0.22659	0.85465	6.728608	-5.69744	1.88E-07	6.85E-07	6.561731
THBS4	-0.2952	0.814961	5.397342	-5.69743	1.88E-07	6.85E-07	6.561686
DRAM1	0.348966	1.273647	8.424684	5.697111	1.88E-07	6.85E-07	6.560402
EHBP1	-0.23344	0.850605	7.376835	-5.6971	1.88E-07	6.85E-07	6.560365
SOX13	-0.23587	0.849173	6.397342	-5.69625	1.89E-07	6.87E-07	6.556899
MT1G	-0.6861	0.621532	13.48253	-5.69615	1.89E-07	6.87E-07	6.556463
UGCG	0.677062	1.59888	7.951519	5.695228	1.90E-07	6.90E-07	6.5527
COMMD3	0.320237	1.248536	8.988987	5.694684	1.90E-07	6.91E-07	6.550479
PEX1	-0.22895	0.853258	6.220886	-5.69344	1.91E-07	6.94E-07	6.545404
F2RL1	0.339513	1.265329	7.92443	5.691712	1.93E-07	6.99E-07	6.538334
ITGB8	0.328603	1.255797	4.629873	5.68903	1.95E-07	7.07E-07	6.527373
AOX1	-0.71959	0.607269	9.415063	-5.68871	1.95E-07	7.07E-07	6.52605
ZBTB10	-0.31433	0.804222	4.89	-5.68829	1.96E-07	7.08E-07	6.524356
ANKMY2	0.348755	1.273461	8.263291	5.684367	1.99E-07	7.20E-07	6.508322
APOO	-0.29472	0.815229	9.677975	-5.68346	2.00E-07	7.22E-07	6.504602
THG1L	0.258906	1.196571	6.200759	5.683447	2.00E-07	7.22E-07	6.504565
KNG1	-0.84228	0.557762	7.814684	-5.68009	2.02E-07	7.32E-07	6.490859
WIPF1	0.310995	1.240563	5.450127	5.677919	2.04E-07	7.38E-07	6.481994
MTMR14	-0.22531	0.855411	7.482405	-5.67681	2.05E-07	7.41E-07	6.477452
TOM1L2	-0.21588	0.861023	6.587215	-5.67644	2.05E-07	7.42E-07	6.475952
INPP5J	-0.34123	0.789371	6.780506	-5.67607	2.06E-07	7.43E-07	6.474444
SPTLC2	0.285804	1.219089	6.648734	5.674879	2.07E-07	7.46E-07	6.469587
GPM6B	0.342134	1.267631	4.639873	5.674742	2.07E-07	7.46E-07	6.469027
ATP1B2	-0.29845	0.813128	5.876203	-5.67164	2.10E-07	7.56E-07	6.456349
ELMO1	0.284038	1.217598	4.945823	5.670978	2.10E-07	7.58E-07	6.453666
RPP14	-0.25179	0.839853	7.478734	-5.67063	2.11E-07	7.58E-07	6.452239
MICALL2	0.428129	1.345488	5.451013	5.669727	2.11E-07	7.61E-07	6.448562

HS3ST1	0.621831	1.538827	5.036709	5.667884	2.13E-07	7.66E-07	6.441044
PTGER3	-0.43982	0.737229	6.943671	-5.66779	2.13E-07	7.66E-07	6.440661
TIMM23	-0.22041	0.858322	7.792278	-5.66667	2.14E-07	7.70E-07	6.436089
PDSS2	-0.34774	0.785814	8.092785	-5.66561	2.15E-07	7.73E-07	6.431753
IZUMO4	-0.25891	0.835721	5.489241	-5.66339	2.17E-07	7.80E-07	6.422733
NDN	0.404157	1.323315	7.498608	5.660494	2.20E-07	7.89E-07	6.410904
MRPL48	-0.25024	0.840754	8.551772	-5.6595	2.21E-07	7.92E-07	6.406865
MAP7D1	0.298241	1.229644	6.500886	5.65892	2.21E-07	7.93E-07	6.404488
CORO1C	0.320329	1.248616	8.807722	5.654739	2.25E-07	8.07E-07	6.387448
ANK2	-0.70735	0.612443	9.032785	-5.65449	2.25E-07	8.08E-07	6.386432
TRIM5	0.27247	1.207874	4.333165	5.654201	2.26E-07	8.08E-07	6.385256
HSD3B2	-0.25204	0.839711	4.924937	-5.65364	2.26E-07	8.10E-07	6.382973
ADAMTS1	1.104065	2.149595	6.942278	5.651365	2.28E-07	8.17E-07	6.373699
TXNL4B	0.252661	1.191403	6.630759	5.64869	2.31E-07	8.26E-07	6.362804
YARS2	0.255758	1.193963	6.846835	5.646727	2.33E-07	8.32E-07	6.354808
PXMP4	-0.21449	0.861853	7.046709	-5.64482	2.35E-07	8.38E-07	6.347054
CALCRL	0.289506	1.222222	6.005063	5.644806	2.35E-07	8.38E-07	6.346985
RBM4B	0.3	1.231144	6.895316	5.644047	2.35E-07	8.41E-07	6.343891
CAPN3	-1.03221	0.488959	8.950127	-5.63965	2.40E-07	8.56E-07	6.326001
ITM2A	0.540402	1.454378	6.722911	5.638862	2.40E-07	8.58E-07	6.322783
GRN	0.296601	1.228247	8.899114	5.637711	2.42E-07	8.62E-07	6.3181
ABHD8	-0.20617	0.866838	5.118228	-5.63743	2.42E-07	8.62E-07	6.316969
LIMA1	0.282549	1.216342	8.399114	5.637425	2.42E-07	8.62E-07	6.316936
JAM2	0.397141	1.316896	5.486329	5.635257	2.44E-07	8.70E-07	6.308115
YOD1	-0.26113	0.834436	4.271139	-5.63394	2.45E-07	8.74E-07	6.302748
ACOT8	-0.28303	0.821863	7.381772	-5.63334	2.46E-07	8.76E-07	6.300304
ZCCHC10	0.285501	1.218833	5.698608	5.632873	2.46E-07	8.77E-07	6.298415
ST8SIA4	0.310672	1.240285	3.974557	5.631492	2.48E-07	8.82E-07	6.292795
WDR18	-0.38976	0.763255	7.152405	-5.62893	2.51E-07	8.91E-07	6.282373
MT1HL1	-0.30685	0.808404	7.65443	-5.62775	2.52E-07	8.95E-07	6.277589
MEIS2	0.67973	1.60184	6.306329	5.62733	2.52E-07	8.96E-07	6.275866
GEMIN6	-0.21553	0.861231	7.746709	-5.62675	2.53E-07	8.98E-07	6.273515
TUT1	-0.25219	0.839623	5.789873	-5.62627	2.53E-07	9.00E-07	6.27155
WVOX	-0.22978	0.852767	7.202278	-5.62567	2.54E-07	9.02E-07	6.269112
CACNB2	-0.25791	0.836301	4.978354	-5.62543	2.54E-07	9.02E-07	6.26813
EXOC1	0.31496	1.243978	8.035696	5.625371	2.54E-07	9.02E-07	6.2679
SPAG9	-0.23146	0.851775	7.18962	-5.62358	2.56E-07	9.08E-07	6.260635
IDH1	-0.49589	0.709124	11.24329	-5.6213	2.59E-07	9.17E-07	6.251338
P4HB	0.305949	1.236231	9.793671	5.619487	2.61E-07	9.23E-07	6.243981
TMEM127	0.210534	1.157116	7.804684	5.614839	2.66E-07	9.41E-07	6.225097
ERCC2	-0.25967	0.835279	6.315443	-5.61363	2.67E-07	9.45E-07	6.220203
TAC1	1.140705	2.204887	4.573671	5.609535	2.72E-07	9.61E-07	6.203551
NDUFA7	-0.22299	0.856787	8.697722	-5.60868	2.73E-07	9.64E-07	6.200078
RECQL	0.247905	1.187482	6.067468	5.607047	2.74E-07	9.70E-07	6.193448
ZDHHC14	0.268906	1.204894	6.374937	5.604129	2.78E-07	9.82E-07	6.181602
NPL	-0.65974	0.632991	8.845063	-5.60291	2.79E-07	9.86E-07	6.176637
NUDT13	-0.35923	0.779581	5.031899	-5.60236	2.80E-07	9.88E-07	6.174418

IGSF3	0.283874	1.217459	7.153797	5.601666	2.81E-07	9.90E-07	6.171606
FBXW4	-0.24534	0.843615	7.721646	-5.60134	2.81E-07	9.91E-07	6.170296
VNN2	0.561765	1.476074	5.066835	5.599806	2.83E-07	9.97E-07	6.164056
TACSTD2	0.600514	1.516257	9.752152	5.599597	2.83E-07	9.98E-07	6.163207
NINL	-0.33264	0.794085	7.459747	-5.59899	2.84E-07	1.00E-06	6.160728
COTL1	-0.6504	0.637103	9.381139	-5.59782	2.85E-07	1.00E-06	6.155996
UIMC1	0.25332	1.191947	6.478861	5.594719	2.89E-07	1.02E-06	6.143415
BTNL3	-0.25874	0.83582	6.469747	-5.59429	2.89E-07	1.02E-06	6.141668
AIFM1	-0.36638	0.775728	9.78	-5.59326	2.91E-07	1.02E-06	6.137495
GRK5	0.233379	1.175585	5.376835	5.59284	2.91E-07	1.02E-06	6.135794
TMEM115	-0.25858	0.835912	6.653291	-5.5911	2.93E-07	1.03E-06	6.128751
CTSD	0.378024	1.29956	8.44443	5.590452	2.94E-07	1.03E-06	6.12611
TSTA3	0.287095	1.220181	7.391013	5.589872	2.95E-07	1.03E-06	6.123761
PNMA1	0.270975	1.206623	8.437975	5.589849	2.95E-07	1.03E-06	6.123666
FOXO1	-0.27848	0.82446	7.412152	-5.58963	2.95E-07	1.04E-06	6.122798
BAX	0.426285	1.343768	6.216329	5.589057	2.96E-07	1.04E-06	6.120453
PPA2	-0.20886	0.86522	10.06949	-5.58793	2.97E-07	1.04E-06	6.115871
CA4	-0.48328	0.715349	7.525949	-5.58222	3.04E-07	1.07E-06	6.092758
BCL2A1	0.613729	1.530209	4.045063	5.5801	3.07E-07	1.08E-06	6.084151
HBB	1.936515	3.827799	8.793924	5.579947	3.07E-07	1.08E-06	6.083531
SLC7A8	-0.49939	0.707404	9.291392	-5.57975	3.07E-07	1.08E-06	6.082737
PPP1R10	-0.30628	0.808725	7.092278	-5.57954	3.08E-07	1.08E-06	6.081863
ADAM9	0.465072	1.380387	8.622532	5.578888	3.09E-07	1.08E-06	6.079242
CCNB2	0.432016	1.349117	4.81481	5.575223	3.13E-07	1.10E-06	6.064396
PHLDA3	0.287253	1.220314	6.624557	5.57479	3.14E-07	1.10E-06	6.06264
WDR3	0.244559	1.18473	6.979114	5.574775	3.14E-07	1.10E-06	6.062582
DHRS9	0.231653	1.17418	5.37481	5.573147	3.16E-07	1.10E-06	6.055987
KIAA0391	-0.21445	0.861877	8.197595	-5.57112	3.19E-07	1.11E-06	6.047784
HLA-DQA1	1.869921	3.655126	6.609367	5.568173	3.23E-07	1.13E-06	6.035851
MTG1	-0.22702	0.8544	7.745823	-5.56561	3.26E-07	1.14E-06	6.025487
SH3BGRL	0.269618	1.205489	9.120886	5.562265	3.31E-07	1.15E-06	6.011941
IL18	0.439631	1.356257	5.158861	5.55876	3.35E-07	1.17E-06	5.997761
STK39	0.387154	1.307811	5.469114	5.558502	3.36E-07	1.17E-06	5.996719
CYP4F2	-1.10434	0.465115	8.741519	-5.55607	3.39E-07	1.18E-06	5.986897
EIF5B	0.191686	1.142098	7.010506	5.556019	3.39E-07	1.18E-06	5.986677
PCOLCE	0.387701	1.308307	5.803038	5.554532	3.41E-07	1.19E-06	5.980665
TBC1D17	-0.24481	0.843928	6.038608	-5.5496	3.48E-07	1.21E-06	5.96073
DUSP26	-0.28643	0.819929	5.18557	-5.54847	3.50E-07	1.22E-06	5.956175
IGKV1D-8	0.573399	1.488025	4.344304	5.547847	3.51E-07	1.22E-06	5.953641
TACR2	-0.2543	0.838393	5.367468	-5.54778	3.51E-07	1.22E-06	5.953375
CCL8	0.758887	1.692184	5.184177	5.546338	3.53E-07	1.23E-06	5.947541
CCDC25	-0.22065	0.858177	7.648481	-5.54519	3.55E-07	1.23E-06	5.942891
KIAA0895	-0.26311	0.83329	4.958354	-5.54188	3.60E-07	1.25E-06	5.929526
BAAT	-0.21455	0.861818	5.23038	-5.53552	3.69E-07	1.28E-06	5.903861
REXO2	-0.26955	0.829577	10.29392	-5.53285	3.74E-07	1.29E-06	5.893058
MMP25	-0.22457	0.855853	6.020759	-5.53188	3.75E-07	1.30E-06	5.88916
MTERF4	-0.1896	0.876846	5.889494	-5.53171	3.75E-07	1.30E-06	5.888485

SCP2	-0.2453	0.843639	9.892532	-5.53042	3.77E-07	1.31E-06	5.883269
ARAF	-0.18861	0.877451	7.050127	-5.52995	3.78E-07	1.31E-06	5.881376
RPL23	0.212885	1.159004	12.51241	5.529343	3.79E-07	1.31E-06	5.878916
SNRNP70	0.298393	1.229773	7.555949	5.528898	3.80E-07	1.31E-06	5.877121
LPO	-0.20928	0.864972	4.83519	-5.52627	3.84E-07	1.33E-06	5.866501
TSPAN8	1.01361	2.018957	8.039494	5.525955	3.84E-07	1.33E-06	5.865248
CPPED1	-0.20378	0.868272	5.738354	-5.52572	3.85E-07	1.33E-06	5.864305
RAB5C	-0.24807	0.842022	8.510506	-5.52469	3.86E-07	1.33E-06	5.860145
PPCDC	0.25195	1.190816	5.61481	5.524179	3.87E-07	1.34E-06	5.858085
RAB6B	0.21448	1.160285	6.11481	5.521103	3.92E-07	1.35E-06	5.84568
GOLIM4	-0.21089	0.864004	5.877342	-5.51991	3.94E-07	1.36E-06	5.840847
CDA	-0.39242	0.761848	5.716076	-5.51988	3.94E-07	1.36E-06	5.840755
ID2	-0.56026	0.678181	8.765316	-5.51691	3.99E-07	1.37E-06	5.82877
FAM134B	-0.45514	0.72944	9.426835	-5.5166	4.00E-07	1.38E-06	5.827512
TONSL	-0.25382	0.838672	5.086582	-5.51268	4.06E-07	1.40E-06	5.811715
TMEM59L	-0.29785	0.813466	6.007975	-5.51028	4.10E-07	1.41E-06	5.802035
POLM	-0.25729	0.83666	5.36557	-5.50888	4.12E-07	1.42E-06	5.796426
LILRB2	0.309091	1.238927	3.989114	5.507013	4.16E-07	1.43E-06	5.788893
GABARAPI	-0.24011	0.84668	4.58557	-5.50581	4.18E-07	1.44E-06	5.784036
RAB21	-0.27378	0.827149	8.969114	-5.50534	4.19E-07	1.44E-06	5.78216
CD200	0.226502	1.169995	5.042658	5.504005	4.21E-07	1.44E-06	5.77678
ACTR2	0.358333	1.281944	8.634684	5.502165	4.24E-07	1.45E-06	5.769369
CLUH	-0.24208	0.845524	9.129747	-5.50194	4.24E-07	1.46E-06	5.768475
RBM15	0.352134	1.276448	7.354051	5.496905	4.33E-07	1.49E-06	5.748194
HABP4	-0.20302	0.868728	6.893671	-5.49424	4.38E-07	1.50E-06	5.737464
SLC12A2	-0.27547	0.826182	6.997975	-5.49335	4.40E-07	1.51E-06	5.733903
DKK3	0.658063	1.577963	4.932278	5.493093	4.40E-07	1.51E-06	5.732856
SLC47A1	-0.54739	0.684256	10.69873	-5.49295	4.41E-07	1.51E-06	5.732295
HAUS4	-0.39436	0.760826	7.822658	-5.49157	4.43E-07	1.52E-06	5.72673
BORA	0.246509	1.186333	4.739494	5.491282	4.44E-07	1.52E-06	5.72557
CTPS1	-0.5431	0.686296	6.498354	-5.49034	4.45E-07	1.52E-06	5.721781
WDR41	0.370744	1.29302	6.552911	5.490332	4.45E-07	1.52E-06	5.721751
EIF4G2	0.203155	1.151214	10.26595	5.489781	4.46E-07	1.52E-06	5.719533
ACTB	0.410929	1.329542	11.45709	5.489591	4.47E-07	1.53E-06	5.718768
HNF1B	0.329137	1.256262	9.486835	5.489279	4.47E-07	1.53E-06	5.717513
URGCP	-0.21086	0.864024	7.809747	-5.48818	4.49E-07	1.53E-06	5.7131
ALG5	0.215942	1.161462	9.507595	5.487783	4.50E-07	1.53E-06	5.711496
SQRDL	0.298801	1.230122	9.561772	5.487154	4.51E-07	1.54E-06	5.708968
ABCG2	-0.52861	0.693222	5.978101	-5.48411	4.57E-07	1.56E-06	5.696739
MPDU1	-0.24929	0.841311	8.861519	-5.48367	4.58E-07	1.56E-06	5.694979
DCLK1	0.223623	1.167662	3.966456	5.483004	4.59E-07	1.56E-06	5.692283
MAP3K10	-0.21663	0.860571	6.821899	-5.48294	4.59E-07	1.56E-06	5.692038
ETV2	-0.20729	0.866165	4.346456	-5.48088	4.63E-07	1.58E-06	5.683741
OXR1	0.338524	1.264463	5.852278	5.480124	4.64E-07	1.58E-06	5.680706
PTDSS1	-0.24952	0.841177	9.474684	-5.47677	4.71E-07	1.60E-06	5.667221
GBAS	0.330949	1.25784	8.569114	5.475437	4.74E-07	1.61E-06	5.661877
KRAS	0.28886	1.221675	7.603924	5.474954	4.74E-07	1.61E-06	5.659935

SOAT1	0.259875	1.197375	5.267468	5.474596	4.75E-07	1.61E-06	5.658494
PPP1R3C	0.540323	1.454298	7.131139	5.473979	4.76E-07	1.62E-06	5.65602
SSRP1	0.185593	1.137284	7.56557	5.473287	4.78E-07	1.62E-06	5.653239
PLAG1	0.241476	1.182201	4.23	5.472598	4.79E-07	1.62E-06	5.650469
MAD2L1	0.286337	1.21954	4.205696	5.472533	4.79E-07	1.62E-06	5.650209
ZEB2	0.287167	1.220242	4.124304	5.471376	4.82E-07	1.63E-06	5.645564
NAT8B	-0.80256	0.573333	8.18519	-5.47107	4.82E-07	1.63E-06	5.64435
ALG6	0.252734	1.191463	7.004051	5.469532	4.85E-07	1.64E-06	5.638157
PCNA	0.295072	1.226947	8.701519	5.468355	4.88E-07	1.65E-06	5.633433
NT5DC2	0.31612	1.244978	5.108354	5.46691	4.90E-07	1.66E-06	5.627633
ARID4B	0.267747	1.203926	7.062278	5.464396	4.96E-07	1.68E-06	5.61754
IL13	-0.26395	0.832803	5.632785	-5.46071	5.03E-07	1.70E-06	5.60273
EXOC2	0.265659	1.202185	5.583797	5.459993	5.05E-07	1.71E-06	5.599871
KLF15	-0.31282	0.805067	6.860633	-5.45871	5.07E-07	1.71E-06	5.594726
CIRBP	-0.27117	0.828646	9.517595	-5.45435	5.17E-07	1.74E-06	5.577241
C1orf54	0.589295	1.504511	8.008987	5.453882	5.18E-07	1.75E-06	5.575357
SHPK	-0.22155	0.857645	5.715063	-5.45345	5.18E-07	1.75E-06	5.573613
CDKN1C	-0.4541	0.729967	8.366835	-5.45109	5.23E-07	1.77E-06	5.564159
RNF126	-0.21914	0.859075	5.940633	-5.4419	5.44E-07	1.83E-06	5.527316
FKBP6	-0.20462	0.867768	5.281266	-5.44038	5.47E-07	1.84E-06	5.521256
ZNF839	-0.18709	0.878373	5.650759	-5.43905	5.50E-07	1.85E-06	5.515926
CHUK	-0.29157	0.817014	5.61038	-5.43651	5.56E-07	1.87E-06	5.505728
TNFAIP6	0.379223	1.300641	4.197975	5.431872	5.67E-07	1.91E-06	5.487179
BMP8B	-0.29562	0.814723	4.914557	-5.43133	5.68E-07	1.91E-06	5.485019
SMCO4	0.364295	1.287253	7.9	5.429977	5.71E-07	1.92E-06	5.479596
SPATA7	-0.25899	0.835675	6.037468	-5.42706	5.78E-07	1.94E-06	5.467919
MT4	-0.54405	0.685842	9.608608	-5.42557	5.81E-07	1.95E-06	5.461956
FBXL15	-0.23584	0.849189	6.641266	-5.42478	5.83E-07	1.96E-06	5.458792
CXCL11	0.587727	1.502877	3.790506	5.422553	5.89E-07	1.98E-06	5.449896
DPF1	-0.24206	0.84554	6.023671	-5.42103	5.92E-07	1.99E-06	5.443806
HHAT	0.34722	1.272107	5.617215	5.420307	5.94E-07	1.99E-06	5.440912
TOB1	-0.42432	0.745189	9.891013	-5.41481	6.08E-07	2.04E-06	5.41895
ARSB	-0.36254	0.777792	5.895949	-5.41334	6.11E-07	2.05E-06	5.413077
ST14	0.321621	1.249734	6.52	5.411785	6.15E-07	2.06E-06	5.406846
GPT	-0.40018	0.757765	6.843924	-5.4112	6.17E-07	2.07E-06	5.404492
APRT	-0.23752	0.848204	8.097089	-5.40775	6.26E-07	2.09E-06	5.390745
LARP4	-0.34554	0.787013	5.615443	-5.40559	6.31E-07	2.11E-06	5.382103
TMCO3	0.348347	1.273101	6.467468	5.405258	6.32E-07	2.11E-06	5.380774
ADAMTSL1	0.353169	1.277363	5.07557	5.405112	6.32E-07	2.11E-06	5.380194
ZMYND8	0.316173	1.245023	6.336203	5.4046	6.34E-07	2.12E-06	5.378147
PRPF19	0.21558	1.16117	7.751139	5.404077	6.35E-07	2.12E-06	5.376059
ASF1A	0.304631	1.235103	6.877468	5.401905	6.41E-07	2.14E-06	5.367387
RAB38	0.323689	1.251527	6.503038	5.401833	6.41E-07	2.14E-06	5.367099
ORAI3	-0.23752	0.848204	8.187089	-5.39988	6.46E-07	2.16E-06	5.359291
PYGL	0.331074	1.257949	5.190253	5.396172	6.56E-07	2.19E-06	5.344503
ATP8B2	0.269974	1.205786	5.908861	5.39513	6.59E-07	2.20E-06	5.340345
RSAD2	0.733162	1.662278	4.685823	5.394643	6.60E-07	2.20E-06	5.338405

DBR1	0.268702	1.204724	5.032025	5.394433	6.61E-07	2.20E-06	5.337568
NUP133	0.229196	1.172182	7.231392	5.393943	6.62E-07	2.21E-06	5.33561
TSPYL2	-0.33082	0.795086	6.900506	-5.39343	6.63E-07	2.21E-06	5.333555
FZD4	-0.25855	0.835927	8.007215	-5.39268	6.65E-07	2.21E-06	5.330584
NR4A3	-0.48567	0.714168	4.605823	-5.39251	6.66E-07	2.22E-06	5.329885
CYP2C8	-0.60586	0.657081	4.179747	-5.39162	6.68E-07	2.22E-06	5.326331
SPTBN4	-0.19493	0.873617	5.586835	-5.39114	6.70E-07	2.23E-06	5.324421
ST3GAL4	-0.35165	0.783685	5.825063	-5.38849	6.77E-07	2.25E-06	5.313874
CFHR2	0.347273	1.272153	4.355063	5.387254	6.80E-07	2.26E-06	5.308932
UCKL1	-0.19379	0.874303	6.39557	-5.38636	6.83E-07	2.27E-06	5.305382
FARP1	0.268399	1.204471	8.681899	5.38622	6.83E-07	2.27E-06	5.30481
MELK	0.32753	1.254863	4.857468	5.385985	6.84E-07	2.27E-06	5.303875
MOK	-0.26123	0.834379	6.373924	-5.38542	6.86E-07	2.27E-06	5.301617
CALB1	-0.80086	0.574006	10.93481	-5.3825	6.94E-07	2.30E-06	5.28999
PHIP	0.278155	1.212643	6.872278	5.38006	7.01E-07	2.32E-06	5.280259
UBE2D1	0.223129	1.167263	4.99038	5.374632	7.16E-07	2.37E-06	5.258636
FAM117A	-0.29284	0.816294	7.463544	-5.37371	7.19E-07	2.38E-06	5.254966
FGFR3	-0.27171	0.828339	7.540633	-5.37316	7.21E-07	2.39E-06	5.25279
HECTD3	-0.29211	0.816708	6.954937	-5.37294	7.21E-07	2.39E-06	5.251889
PIKFYVE	-0.26772	0.830631	5.961646	-5.36883	7.34E-07	2.43E-06	5.235515
LTBP3	0.343913	1.269194	5.659747	5.368547	7.35E-07	2.43E-06	5.234404
ATP13A1	0.245264	1.185309	6.836582	5.366286	7.41E-07	2.45E-06	5.225406
PRPF4	-0.27905	0.824133	7.614304	-5.36235	7.53E-07	2.49E-06	5.209747
FRZB	0.62809	1.545517	5.603671	5.361737	7.55E-07	2.49E-06	5.207303
KIF22	-0.20402	0.868129	5.563038	-5.35664	7.71E-07	2.55E-06	5.187032
OXT	-0.30616	0.808792	5.994937	-5.35402	7.79E-07	2.57E-06	5.176633
MPP5	-0.3676	0.77507	6.992532	-5.35376	7.80E-07	2.57E-06	5.175577
TOP2A	0.393202	1.313305	3.814684	5.352486	7.84E-07	2.59E-06	5.170517
CHST12	0.218874	1.163824	5.941646	5.351881	7.86E-07	2.59E-06	5.16811
RCAN1	-0.48856	0.712734	7.794177	-5.35152	7.87E-07	2.59E-06	5.166664
PPP6R1	-0.18596	0.879063	7.069494	-5.34977	7.93E-07	2.61E-06	5.159705
SMARCA1	0.258057	1.195867	6.726709	5.348632	7.97E-07	2.62E-06	5.155199
CPE	0.774354	1.710424	6.467595	5.346374	8.04E-07	2.65E-06	5.146227
CUL9	-0.15781	0.896387	5.887342	-5.34559	8.07E-07	2.65E-06	5.14313
ABCC8	-0.26116	0.834417	5.058734	-5.34534	8.08E-07	2.66E-06	5.142116
AGO4	0.202642	1.150804	4.82443	5.342652	8.16E-07	2.68E-06	5.131443
EXOSC8	0.274776	1.209806	6.271519	5.342312	8.18E-07	2.69E-06	5.130094
TCF20	0.212101	1.158374	7.183165	5.340462	8.24E-07	2.71E-06	5.122744
LSM7	0.324374	1.252121	8.015063	5.3389	8.29E-07	2.72E-06	5.116542
ELMO3	-0.31024	0.806505	6.016709	-5.33717	8.35E-07	2.74E-06	5.109695
TMEM160	-0.32437	0.798648	6.913418	-5.33709	8.35E-07	2.74E-06	5.109345
ANKH	-0.1679	0.890138	4.62443	-5.33466	8.44E-07	2.77E-06	5.099732
PLA2G16	-0.37564	0.770764	9.805696	-5.33456	8.44E-07	2.77E-06	5.099316
TNNI1	-0.28336	0.821675	4.527722	-5.33392	8.46E-07	2.77E-06	5.096757
NCOA6	0.233366	1.175575	7.309873	5.333457	8.48E-07	2.78E-06	5.094938
SUPT16H	0.255619	1.193848	8.208734	5.327648	8.68E-07	2.84E-06	5.071893
CTF1	-0.30245	0.810874	6.209747	-5.32705	8.70E-07	2.85E-06	5.069522

MLLT4-AS:	-0.29739	0.813722	5.103165	-5.32688	8.71E-07	2.85E-06	5.068843
EVPL	-0.213	0.862743	6.063418	-5.32539	8.76E-07	2.87E-06	5.06294
STT3A	0.351634	1.276005	8.229494	5.325229	8.77E-07	2.87E-06	5.062301
NAPA	-0.23465	0.849891	7.756329	-5.32382	8.82E-07	2.88E-06	5.056695
PARP6	-0.18755	0.878096	7.37557	-5.32321	8.84E-07	2.89E-06	5.05431
ME1	0.420949	1.338808	4.926709	5.323003	8.85E-07	2.89E-06	5.053474
DKFZP586I	0.361324	1.284604	7.185063	5.322196	8.88E-07	2.90E-06	5.050274
ESPL1	-0.55943	0.678572	6.443924	-5.31701	9.07E-07	2.96E-06	5.029714
SAMD4B	-0.22336	0.856568	5.952785	-5.31629	9.09E-07	2.97E-06	5.026856
C16orf95	-0.20963	0.864758	5.457215	-5.3156	9.12E-07	2.97E-06	5.024141
LITAF	0.381443	1.302644	9.366076	5.315468	9.12E-07	2.97E-06	5.023611
SLC43A3	0.259842	1.197347	6.075063	5.31375	9.19E-07	2.99E-06	5.016805
CCDC28A	-0.22773	0.853979	9.339873	-5.31005	9.33E-07	3.04E-06	5.002132
RHOB	-0.6113	0.654605	9.495949	-5.30709	9.44E-07	3.07E-06	4.990417
CCL18	0.568623	1.483108	4.13557	5.307007	9.44E-07	3.07E-06	4.990101
CAV2	0.60504	1.52102	6.268608	5.306803	9.45E-07	3.07E-06	4.989294
CNOT6	0.264499	1.201219	7.051139	5.304871	9.52E-07	3.10E-06	4.981645
CIB2	0.232484	1.174856	6.483418	5.304264	9.55E-07	3.10E-06	4.979242
CGRRF1	-0.2069	0.866399	7.106835	-5.304	9.56E-07	3.11E-06	4.978192
TBRG4	-0.21304	0.862715	6.604051	-5.30205	9.63E-07	3.13E-06	4.970468
IL15RA	0.276311	1.211094	5.967595	5.301957	9.64E-07	3.13E-06	4.970112
NAT1	-0.3092	0.807088	7.566709	-5.30173	9.65E-07	3.13E-06	4.969212
PANK2	0.240889	1.181721	7.80519	5.301653	9.65E-07	3.13E-06	4.968911
FABP2	-0.20449	0.867844	4.672405	-5.30026	9.70E-07	3.15E-06	4.9634
BZRAP1	-0.22214	0.857292	5.481772	-5.29709	9.83E-07	3.19E-06	4.950849
SNX10	0.506166	1.420271	8.037089	5.296952	9.84E-07	3.19E-06	4.950311
HNRNPH3	0.211495	1.157888	7.702911	5.296848	9.84E-07	3.19E-06	4.949901
MZB1	0.800975	1.742278	6.279367	5.29522	9.91E-07	3.21E-06	4.943464
CTNS	-0.22067	0.858166	7.273038	-5.29373	9.97E-07	3.23E-06	4.937573
STK25	-0.25975	0.835233	6.773671	-5.28815	1.02E-06	3.30E-06	4.915514
LPAR1	0.30751	1.23757	5.413671	5.287669	1.02E-06	3.30E-06	4.913613
AVP	-0.316	0.803293	5.514304	-5.28364	1.04E-06	3.36E-06	4.897701
PSMG2	0.183228	1.135421	9.700886	5.283092	1.04E-06	3.36E-06	4.895527
CYP17A1	-1.31575	0.401716	8.358861	-5.28289	1.04E-06	3.36E-06	4.894725
NSF	0.23722	1.178719	8.301266	5.28233	1.04E-06	3.37E-06	4.892518
CDH5	0.306765	1.236931	5.245316	5.280509	1.05E-06	3.39E-06	4.885326
MSRB1	-0.48438	0.714804	10.34962	-5.27593	1.07E-06	3.46E-06	4.86723
SPG21	-0.21321	0.862613	9.803544	-5.27163	1.09E-06	3.52E-06	4.850261
ATP6V0D1	-0.23125	0.851899	10.05101	-5.27024	1.10E-06	3.54E-06	4.844772
ENPEP	-0.64572	0.639175	9.921139	-5.26954	1.10E-06	3.54E-06	4.842008
OSBPL8	-0.33036	0.79534	8.884177	-5.26932	1.10E-06	3.55E-06	4.841148
DUSP3	-0.21688	0.860426	7.708101	-5.26747	1.11E-06	3.57E-06	4.833869
PROCR	0.341482	1.267058	5.020253	5.264903	1.12E-06	3.61E-06	4.823737
GLB1L	-0.27173	0.828328	7.96519	-5.25953	1.15E-06	3.68E-06	4.802565
HMG20B	-0.21802	0.859742	7.712405	-5.25905	1.15E-06	3.69E-06	4.800666
AZIN1	0.259018	1.196664	8.124937	5.258616	1.15E-06	3.70E-06	4.798952
MFSD5	0.23247	1.174845	7.126456	5.25538	1.16E-06	3.74E-06	4.7862

RND3	0.555329	1.469504	7.990886	5.255216	1.17E-06	3.74E-06	4.785551
PRODH	-0.46481	0.724567	5.746709	-5.25371	1.17E-06	3.77E-06	4.779637
LRP10	0.22502	1.168793	8.53443	5.252395	1.18E-06	3.78E-06	4.774438
POMT1	-0.23315	0.850776	6.41	-5.24988	1.19E-06	3.82E-06	4.764523
MGST2	-0.23885	0.847418	9.465443	-5.24974	1.19E-06	3.82E-06	4.763964
DCN	0.741265	1.671641	9.597468	5.246499	1.21E-06	3.87E-06	4.751222
GSTZ1	-0.27287	0.827674	7.377975	-5.24637	1.21E-06	3.87E-06	4.750723
PNPLA2	-0.19929	0.87098	7.352405	-5.24563	1.21E-06	3.88E-06	4.747804
CD36	0.438775	1.355453	4.416329	5.244414	1.22E-06	3.90E-06	4.743011
DLGAP2	-0.22106	0.857934	4.962658	-5.24279	1.23E-06	3.92E-06	4.736625
NUDT1	0.270665	1.206364	5.259367	5.241424	1.23E-06	3.94E-06	4.731246
GABRR2	-0.25358	0.838814	6.34038	-5.24141	1.23E-06	3.94E-06	4.731172
SLC1A5	-0.29379	0.815757	6.682278	-5.24063	1.24E-06	3.95E-06	4.728132
SPATS2	0.237793	1.179188	5.159114	5.240384	1.24E-06	3.96E-06	4.727152
TSPAN1	0.426884	1.344327	11.5781	5.238476	1.25E-06	3.99E-06	4.719645
IGBP1	-0.20924	0.864991	8.857595	-5.2343	1.27E-06	4.05E-06	4.703239
ITGAL	0.255791	1.19399	4.509241	5.233197	1.27E-06	4.07E-06	4.698884
SSR1	0.233215	1.175451	7.92481	5.232224	1.28E-06	4.08E-06	4.69506
NAT10	0.184361	1.136314	6.91962	5.23201	1.28E-06	4.09E-06	4.694217
HSD17B11	-0.37852	0.769224	9.591013	-5.23166	1.28E-06	4.09E-06	4.692825
ARHGEF17	-0.24596	0.843253	7.10443	-5.23161	1.28E-06	4.09E-06	4.692626
FOXRED2	-0.23049	0.852343	5.537848	-5.23015	1.29E-06	4.11E-06	4.686908
FKBP4	-0.20881	0.865252	6.747342	-5.22616	1.31E-06	4.18E-06	4.671221
EIF4A3	0.199203	1.148064	9.087342	5.226077	1.31E-06	4.18E-06	4.670899
SMARCA4	0.193597	1.143611	6.85	5.225906	1.31E-06	4.18E-06	4.670228
TRMT1	0.196937	1.146262	4.679873	5.223535	1.32E-06	4.22E-06	4.660911
C19orf57	-0.2107	0.864115	6.50481	-5.22225	1.33E-06	4.24E-06	4.655845
XPC	-0.24841	0.841826	8.407975	-5.22055	1.34E-06	4.26E-06	4.649173
ATP6V1D	-0.23827	0.847763	10.18025	-5.21768	1.36E-06	4.31E-06	4.63791
PPP1R26	-0.22669	0.854595	6.459873	-5.21609	1.37E-06	4.34E-06	4.63169
CD55	0.340626	1.266306	6.037722	5.215709	1.37E-06	4.34E-06	4.630181
PHGDH	-0.57571	0.670955	7.948861	-5.21386	1.38E-06	4.37E-06	4.622923
RFC2	0.220962	1.16551	5.890127	5.213307	1.38E-06	4.38E-06	4.620753
GAK	-0.18659	0.878678	8.125316	-5.21279	1.38E-06	4.39E-06	4.618737
LSM8	0.211884	1.1582	6.613291	5.211871	1.39E-06	4.41E-06	4.615115
STAT4	0.416133	1.334346	5.447089	5.210441	1.40E-06	4.43E-06	4.609504
USP33	0.203814	1.151739	8.154051	5.209073	1.40E-06	4.45E-06	4.604138
TFEB	-0.19108	0.87595	6.589747	-5.20752	1.41E-06	4.48E-06	4.598048
GPB1	-0.32061	0.80073	5.017595	-5.20726	1.41E-06	4.48E-06	4.597032
PPP1R12A	0.244796	1.184925	6.30443	5.206958	1.42E-06	4.48E-06	4.595843
SFRP1	0.575283	1.48997	7.729873	5.206134	1.42E-06	4.50E-06	4.592611
MAN2A2	-0.18911	0.877146	6.30557	-5.20564	1.42E-06	4.51E-06	4.590675
HPGDS	0.397194	1.316944	4.834177	5.204151	1.43E-06	4.53E-06	4.584835
SGSH	0.204881	1.152592	5.867975	5.20361	1.44E-06	4.54E-06	4.582711
TRIM13	-0.31402	0.804398	7.437089	-5.20098	1.45E-06	4.59E-06	4.572405
CHMP6	-0.19929	0.87098	6.412405	-5.19994	1.46E-06	4.60E-06	4.56834
IFI35	0.454466	1.370276	7.378101	5.197701	1.47E-06	4.64E-06	4.559548

NDUFAF4	-0.31704	0.802718	7.602785	-5.19624	1.48E-06	4.67E-06	4.553819
ALLC	-0.28904	0.818444	4.898608	-5.19507	1.49E-06	4.69E-06	4.549231
TSR2	-0.17425	0.886229	7.808734	-5.19492	1.49E-06	4.69E-06	4.548651
OR1D2	-0.21316	0.862644	5.731392	-5.19232	1.50E-06	4.74E-06	4.538458
ASIC4	-0.20891	0.865193	5.490127	-5.19175	1.51E-06	4.75E-06	4.536228
IL36A	-0.2187	0.859338	5.008861	-5.19155	1.51E-06	4.75E-06	4.535446
AIM2	0.415224	1.333506	5.136709	5.187868	1.53E-06	4.82E-06	4.521035
RIN1	-0.22729	0.854237	6.10962	-5.18758	1.53E-06	4.82E-06	4.519903
STARD8	-0.3309	0.795043	6.948734	-5.18729	1.53E-06	4.82E-06	4.518779
PRKACG	-0.21503	0.861526	5.162785	-5.18727	1.53E-06	4.82E-06	4.518675
PRSS16	0.284835	1.218271	4.582025	5.185474	1.54E-06	4.86E-06	4.511662
KANK2	0.264374	1.201115	7.63	5.184198	1.55E-06	4.88E-06	4.50667
F12	0.36031	1.283701	5.778987	5.183203	1.56E-06	4.90E-06	4.502776
PRIM1	0.320152	1.248462	5.958734	5.182863	1.56E-06	4.90E-06	4.501446
ZDHHC24	-0.1737	0.886569	7.181139	-5.17927	1.58E-06	4.97E-06	4.487391
SOCS2	-0.70109	0.615106	6.789747	-5.17656	1.60E-06	5.03E-06	4.476768
UBE2B	-0.16039	0.894784	8.392785	-5.17626	1.60E-06	5.03E-06	4.475605
ABHD11	0.244084	1.184341	7.058481	5.175997	1.60E-06	5.03E-06	4.474586
KCNG2	-0.21791	0.859809	4.726582	-5.17595	1.61E-06	5.03E-06	4.474388
APOLD1	-0.64894	0.637749	5.783924	-5.17543	1.61E-06	5.04E-06	4.472377
CRMP1	-0.2435	0.844695	6.616329	-5.17451	1.61E-06	5.06E-06	4.468789
TPPP3	-0.37511	0.771046	5.824177	-5.17217	1.63E-06	5.10E-06	4.459623
DPAGT1	0.224638	1.168484	7.242532	5.170913	1.64E-06	5.13E-06	4.454708
S1PR1	0.414618	1.332946	5.206456	5.169171	1.65E-06	5.16E-06	4.4479
TMBIM1	0.233162	1.175408	8.676962	5.167366	1.66E-06	5.20E-06	4.440847
ADGRE2	0.308248	1.238203	4.083544	5.166738	1.67E-06	5.21E-06	4.438394
FEZ2	0.210547	1.157127	8.831646	5.165992	1.67E-06	5.22E-06	4.435481
DPYSL2	0.326285	1.25378	9.464557	5.164832	1.68E-06	5.25E-06	4.430949
SNAPC2	-0.2116	0.863578	6.031392	-5.16455	1.68E-06	5.25E-06	4.429855
NDC80	0.273933	1.209099	3.825949	5.1644	1.68E-06	5.25E-06	4.429259
KBTBD2	0.253057	1.191729	7.06962	5.162718	1.69E-06	5.28E-06	4.42269
SLC16A5	0.387437	1.308068	5.843797	5.160405	1.71E-06	5.33E-06	4.413659
CSE1L	0.221087	1.165611	7.811266	5.159124	1.72E-06	5.36E-06	4.408656
SNRPF	0.234071	1.176149	8.527342	5.15896	1.72E-06	5.36E-06	4.408017
OPLAH	-0.3058	0.808995	5.781392	-5.15877	1.72E-06	5.36E-06	4.407268
MISP	-0.27374	0.827171	7.81	-5.1578	1.73E-06	5.38E-06	4.403499
CARHSP1	0.331377	1.258214	8.27038	5.157768	1.73E-06	5.38E-06	4.403362
NPRL2	-0.167	0.890695	7.876329	-5.15515	1.75E-06	5.43E-06	4.393132
TP53BP2	0.326001	1.253534	6.669873	5.153869	1.75E-06	5.46E-06	4.388143
MYD88	0.259671	1.197205	8.704557	5.153386	1.76E-06	5.47E-06	4.386262
PPP1R8	0.184163	1.136158	8.42519	5.153228	1.76E-06	5.47E-06	4.385645
MFAP2	0.365646	1.288458	5.518608	5.152179	1.77E-06	5.49E-06	4.381551
UAP1L1	-0.29107	0.817297	4.864937	-5.15137	1.77E-06	5.51E-06	4.378378
GRAMD4	0.216574	1.161971	5.591772	5.15094	1.77E-06	5.51E-06	4.376715
PPIH	0.358966	1.282506	7.028861	5.150907	1.78E-06	5.51E-06	4.376588
AMZ2	-0.23525	0.849538	8.324557	-5.15017	1.78E-06	5.53E-06	4.373722
ABCC3	0.480883	1.395597	6.596962	5.147154	1.80E-06	5.59E-06	4.361949

TSPYL5	0.411225	1.329815	6.958734	5.144381	1.82E-06	5.65E-06	4.351137
WASF2	0.303228	1.233902	7.131013	5.143973	1.83E-06	5.66E-06	4.349548
CEND1	-0.21748	0.860068	6.096329	-5.14237	1.84E-06	5.70E-06	4.343304
ASCC2	-0.19759	0.872007	5.650506	-5.14206	1.84E-06	5.70E-06	4.342094
GCAT	-0.32174	0.800105	7.647342	-5.14161	1.84E-06	5.71E-06	4.340318
KRT4	-0.23903	0.847314	5.396456	-5.1406	1.85E-06	5.73E-06	4.336387
MYL10	-0.2044	0.867899	5.961139	-5.13873	1.86E-06	5.77E-06	4.329102
SH3GLB1	0.187431	1.138734	8.671772	5.138068	1.87E-06	5.78E-06	4.326533
BMP7	-0.18671	0.878605	5.202658	-5.13775	1.87E-06	5.79E-06	4.325313
CD8A	0.477563	1.392389	5.952532	5.137683	1.87E-06	5.79E-06	4.325034
ANOS1	0.31195	1.241384	4.759873	5.137154	1.88E-06	5.80E-06	4.322973
SEZ6L2	0.312984	1.242275	5.791392	5.137082	1.88E-06	5.80E-06	4.322691
DDX47	0.192167	1.142479	9.04962	5.1348	1.89E-06	5.85E-06	4.313805
SEMA6C	-0.26495	0.832229	6.482152	-5.13407	1.90E-06	5.86E-06	4.310979
HOXB5	0.224578	1.168436	6.556203	5.13391	1.90E-06	5.87E-06	4.310337
GAR1	0.219677	1.164473	7.406329	5.133477	1.90E-06	5.87E-06	4.30865
BTBD1	0.268623	1.204658	8.920253	5.130767	1.92E-06	5.94E-06	4.298097
INTS9	0.218788	1.163755	6.741392	5.130474	1.93E-06	5.94E-06	4.296959
AURKA	0.233511	1.175693	5.086456	5.129664	1.93E-06	5.96E-06	4.293804
CMAHP	-0.40267	0.756458	5.278101	-5.1283	1.94E-06	5.99E-06	4.288476
BCCIP	-0.29707	0.813905	7.428734	-5.12819	1.94E-06	5.99E-06	4.28807
ULK1	-0.26041	0.834852	6.26557	-5.12467	1.97E-06	6.07E-06	4.274351
SDR39U1	-0.1952	0.873449	8.650633	-5.12452	1.97E-06	6.07E-06	4.273801
HEPH	0.459018	1.374606	4.958481	5.121023	2.00E-06	6.16E-06	4.260179
DYNC1L1	-0.21417	0.862042	7.203797	-5.11995	2.01E-06	6.18E-06	4.255994
TRPM6	-0.25571	0.837574	5.122532	-5.11826	2.02E-06	6.22E-06	4.249431
SLC25A3	-0.14457	0.904648	12.1557	-5.11637	2.04E-06	6.27E-06	4.242072
RIOK3	-0.18415	0.880167	7.431772	-5.1127	2.07E-06	6.36E-06	4.22781
CDX2	-0.2445	0.844109	5.337215	-5.11156	2.08E-06	6.38E-06	4.223394
PSMA4	0.192819	1.142995	9.129241	5.109855	2.09E-06	6.42E-06	4.216765
CA10	-0.27513	0.826375	4.600506	-5.10879	2.10E-06	6.45E-06	4.212624
CXCL14	-0.43872	0.737788	12.12152	-5.10784	2.11E-06	6.47E-06	4.20895
CSNK1G3	0.24386	1.184157	6.840127	5.10613	2.12E-06	6.51E-06	4.202297
MORN1	-0.21175	0.863488	5.316329	-5.10342	2.15E-06	6.58E-06	4.191781
FAHD2A	-0.26062	0.83473	6.024177	-5.10329	2.15E-06	6.58E-06	4.191253
GPX5	-0.16979	0.888973	4.23038	-5.10144	2.16E-06	6.63E-06	4.184079
FLII	0.219598	1.164409	7.244557	5.099478	2.18E-06	6.68E-06	4.176469
WNT8B	-0.27158	0.828411	5.581772	-5.09825	2.19E-06	6.71E-06	4.17169
HIST1H2AI	-0.29536	0.814871	4.763797	-5.0978	2.20E-06	6.72E-06	4.169975
BARD1	0.216008	1.161515	4.832405	5.096482	2.21E-06	6.75E-06	4.164843
CKAP2	0.264104	1.20089	4.572278	5.095721	2.21E-06	6.77E-06	4.161892
ENO1	0.260909	1.198234	10.60899	5.095168	2.22E-06	6.78E-06	4.159745
DCAF11	-0.1874	0.878188	7.780633	-5.0938	2.23E-06	6.82E-06	4.15442
RAB3A	-0.20049	0.870252	5.18038	-5.09345	2.23E-06	6.83E-06	4.153098
MRPL44	-0.29942	0.812579	6.291013	-5.08928	2.27E-06	6.94E-06	4.13692
MTOR	-0.24096	0.846181	7.401519	-5.08924	2.27E-06	6.94E-06	4.136757
SMYD5	-0.22859	0.853468	6.638861	-5.08729	2.29E-06	6.99E-06	4.129184

ADRB2	0.305553	1.235893	4.62481	5.08687	2.29E-06	7.00E-06	4.127565
FAM111A	0.242095	1.182709	7.497215	5.086626	2.30E-06	7.00E-06	4.12662
ACOX3	-0.20327	0.868577	5.921392	-5.08316	2.33E-06	7.10E-06	4.113178
CCT2	0.215823	1.161367	9.424937	5.081764	2.34E-06	7.13E-06	4.107777
SCNN1B	-0.49297	0.71056	6.42038	-5.08056	2.35E-06	7.17E-06	4.10311
USP22	0.211337	1.157761	8.449367	5.07927	2.37E-06	7.20E-06	4.098119
STX18	0.204895	1.152602	7.964937	5.07684	2.39E-06	7.27E-06	4.088707
SNW1	0.195883	1.145425	7.542911	5.076413	2.39E-06	7.28E-06	4.087053
SMARCAL1	0.241311	1.182066	6.407975	5.075054	2.41E-06	7.31E-06	4.081792
PGAM2	-0.24607	0.843188	4.620253	-5.07471	2.41E-06	7.32E-06	4.080452
CPD	0.323076	1.250995	6.834304	5.074567	2.41E-06	7.32E-06	4.079905
OTUD3	-0.27219	0.828059	5.793038	-5.07376	2.42E-06	7.34E-06	4.076776
FRAT1	0.31108	1.240636	5.40038	5.07289	2.43E-06	7.37E-06	4.073412
ALPPL2	-0.24271	0.845158	5.484051	-5.07233	2.43E-06	7.38E-06	4.071259
CCT5	0.2517	1.190609	9.002532	5.071415	2.44E-06	7.41E-06	4.067704
NID2	0.5122	1.426224	6.455696	5.070813	2.45E-06	7.42E-06	4.065374
PARD3	0.181133	1.133774	7.283924	5.069729	2.46E-06	7.45E-06	4.061179
NEDD9	-0.45102	0.731525	7.467468	-5.06886	2.47E-06	7.47E-06	4.057817
SLC48A1	0.254631	1.193031	6.536582	5.068845	2.47E-06	7.47E-06	4.057759
CA11	-0.22843	0.853562	5.452405	-5.06563	2.50E-06	7.56E-06	4.045314
ARHGEF28	-0.28428	0.82115	7.97038	-5.06463	2.51E-06	7.59E-06	4.041447
CA8	-0.40441	0.755543	5.350633	-5.06304	2.52E-06	7.64E-06	4.035293
JUND	-0.38408	0.766269	6.111519	-5.06221	2.53E-06	7.66E-06	4.032077
TTK	0.214025	1.15992	3.78962	5.059595	2.56E-06	7.74E-06	4.021988
MSN	0.2911	1.223573	8.497468	5.058718	2.57E-06	7.76E-06	4.018594
RNF208	-0.23063	0.852265	5.608228	-5.05857	2.57E-06	7.76E-06	4.018019
KDM7A	0.220112	1.164824	5.786076	5.058452	2.57E-06	7.76E-06	4.017567
SGPP1	-0.47993	0.71701	7.694304	-5.05842	2.57E-06	7.76E-06	4.017452
TMC6	0.254848	1.19321	5.336456	5.058247	2.57E-06	7.77E-06	4.016774
FN3K	-0.23357	0.850527	4.217215	-5.05651	2.59E-06	7.82E-06	4.010065
ABCC5	0.242352	1.182919	7.177975	5.05172	2.64E-06	7.96E-06	3.991559
MAP1LC3C	0.283768	1.21737	4.458101	5.051711	2.64E-06	7.96E-06	3.991524
RIN2	0.309895	1.239617	9.513797	5.043296	2.73E-06	8.23E-06	3.959035
RBM10	0.207793	1.15492	6.856582	5.042941	2.73E-06	8.24E-06	3.957662
AREL1	0.294183	1.226191	7.096582	5.041076	2.75E-06	8.30E-06	3.950468
TRAPPC13	-0.24256	0.845243	4.750633	-5.04084	2.76E-06	8.30E-06	3.949548
TRAF3IP3	0.480876	1.395591	4.938481	5.039359	2.77E-06	8.35E-06	3.943845
OIP5	0.184137	1.136137	4.121266	5.038527	2.78E-06	8.37E-06	3.940634
PYROXD1	-0.34472	0.787459	9.317089	-5.03655	2.80E-06	8.44E-06	3.932999
ICE2	0.235237	1.1771	5.718481	5.035947	2.81E-06	8.45E-06	3.930682
COX15	-0.19673	0.872524	6.983038	-5.03453	2.83E-06	8.50E-06	3.925233
STK38	0.307121	1.237236	7.093291	5.033801	2.83E-06	8.52E-06	3.922409
SSBP3	-0.35593	0.781366	6.910886	-5.03063	2.87E-06	8.62E-06	3.910169
WTAP	0.234315	1.176348	8.291139	5.029572	2.88E-06	8.66E-06	3.906108
ENC1	0.256324	1.194431	5.236203	5.029063	2.89E-06	8.67E-06	3.904148
NRXN2	-0.28735	0.819409	5.296709	-5.02868	2.89E-06	8.68E-06	3.902685
CELSR2	0.207885	1.154994	6.305316	5.028663	2.89E-06	8.68E-06	3.902606

ARHGEF9	-0.27637	0.825666	6.156076	-5.02865	2.89E-06	8.68E-06	3.902556
ARF4	0.206186	1.153634	9.907215	5.028448	2.90E-06	8.68E-06	3.901778
GNLY	0.314223	1.243342	4.715823	5.027641	2.91E-06	8.71E-06	3.898669
C1QL1	-0.22606	0.854966	6.23557	-5.02569	2.93E-06	8.77E-06	3.891169
LINC00472	-0.34984	0.784674	4.985823	-5.0253	2.93E-06	8.78E-06	3.889647
TMEM53	-0.26873	0.830051	7.314051	-5.02436	2.94E-06	8.81E-06	3.886031
NSDHL	-0.21479	0.861672	6.406582	-5.02351	2.95E-06	8.84E-06	3.882768
SIDT1	0.22776	1.171016	3.962532	5.021931	2.97E-06	8.89E-06	3.876674
PCDHGB5	-0.2124	0.863098	5.756709	-5.02134	2.98E-06	8.91E-06	3.874415
MIA3	-0.18182	0.881587	5.94557	-5.02028	2.99E-06	8.94E-06	3.870337
TEF	-0.22353	0.856467	5.362278	-5.01302	3.08E-06	9.20E-06	3.842389
ASMTL	-0.21898	0.859173	7.472658	-5.0111	3.10E-06	9.27E-06	3.834988
BCL7A	-0.20841	0.865493	6.314684	-5.01091	3.10E-06	9.27E-06	3.834249
RASAL1	0.225	1.168777	6.638987	5.010871	3.11E-06	9.27E-06	3.834114
CLN6	-0.19002	0.876594	5.92519	-5.01004	3.12E-06	9.30E-06	3.830905
GPRASP1	-0.35773	0.780389	6.247089	-5.00858	3.13E-06	9.35E-06	3.825289
RPS20	0.344427	1.269647	11.15127	4.999007	3.25E-06	9.70E-06	3.788509
THY1	-0.8066	0.571727	9.447848	-4.99899	3.25E-06	9.70E-06	3.788451
SLC29A1	0.249381	1.188697	5.907215	4.997099	3.28E-06	9.77E-06	3.781182
ARMCX1	0.30025	1.231358	7.717595	4.994245	3.32E-06	9.88E-06	3.770221
FAM63A	0.208452	1.155448	7.934684	4.992811	3.34E-06	9.93E-06	3.764715
BLCAP	-0.17194	0.887646	9.277089	-4.99263	3.34E-06	9.94E-06	3.76404
GPR32	-0.22202	0.857367	4.072911	-4.99078	3.36E-06	1.00E-05	3.756903
MAN2C1	-0.19088	0.876074	6.922658	-4.9894	3.38E-06	1.01E-05	3.751631
KCNK15	0.30807	1.23805	4.204557	4.988896	3.39E-06	1.01E-05	3.74969
CCL20	0.838386	1.788049	4.963038	4.987265	3.41E-06	1.01E-05	3.743434
NAP1L3	0.297424	1.228948	4.799241	4.986525	3.42E-06	1.02E-05	3.740594
HMGCS2	-0.85443	0.553085	7.565696	-4.98444	3.45E-06	1.02E-05	3.732593
ICAM1	0.342148	1.267642	6.066835	4.983592	3.46E-06	1.03E-05	3.729346
BEGAIN	-0.26674	0.831196	5.315316	-4.98274	3.47E-06	1.03E-05	3.726091
PTPRF	0.245145	1.185212	7.063924	4.98267	3.47E-06	1.03E-05	3.725808
CDC37L1	-0.28586	0.820251	7.194937	-4.98143	3.49E-06	1.04E-05	3.721038
TBC1D15	-0.24857	0.84173	7.135949	-4.98056	3.50E-06	1.04E-05	3.717727
PDE6A	-0.27417	0.826926	4.858734	-4.97867	3.53E-06	1.05E-05	3.710487
R3HDM2	-0.34848	0.785412	8.302911	-4.97849	3.53E-06	1.05E-05	3.709778
VPS4B	0.266028	1.202492	7.708734	4.977693	3.54E-06	1.05E-05	3.706728
F3	-0.57354	0.671967	6.187595	-4.97669	3.56E-06	1.05E-05	3.7029
SNRPD1	0.175962	1.129717	7.326329	4.976362	3.56E-06	1.05E-05	3.701627
CYP2J2	-0.37496	0.771127	6.279241	-4.97559	3.57E-06	1.06E-05	3.69867
MGAT2	0.217951	1.163081	6.344304	4.97474	3.58E-06	1.06E-05	3.695412
NOD2	0.201989	1.150283	4.03481	4.974736	3.58E-06	1.06E-05	3.695395
HTR1B	-0.19301	0.874778	4.92481	-4.97383	3.60E-06	1.06E-05	3.691925
OAS1	0.658083	1.577984	6.227722	4.973079	3.61E-06	1.07E-05	3.689047
RBM38	-0.22981	0.852748	6.169873	-4.97284	3.61E-06	1.07E-05	3.688126
HMHA1	0.255758	1.193963	5.866835	4.972445	3.62E-06	1.07E-05	3.686619
AP3M2	0.218267	1.163336	7.011392	4.969908	3.65E-06	1.08E-05	3.676901
FOSL1	-0.4148	0.750122	4.086076	-4.96953	3.66E-06	1.08E-05	3.675436

TIMP2	0.365896	1.288682	7.290886	4.968439	3.67E-06	1.08E-05	3.671278
UBA7	0.228142	1.171326	6.64443	4.967902	3.68E-06	1.09E-05	3.66922
TAOK3	0.246298	1.186159	7.178101	4.967215	3.69E-06	1.09E-05	3.666593
ARL5A	-0.25933	0.835477	8.466456	-4.96629	3.70E-06	1.09E-05	3.663033
TMEM140	0.415119	1.333408	8.111013	4.965703	3.71E-06	1.09E-05	3.660801
EBAG9	-0.18742	0.878176	8.03519	-4.96393	3.74E-06	1.10E-05	3.654017
GCLM	-0.37794	0.769533	6.857342	-4.96256	3.76E-06	1.11E-05	3.648757
VEGFC	0.339901	1.26567	5.52481	4.96102	3.78E-06	1.11E-05	3.642884
NFE2L1	-0.26257	0.833602	9.553797	-4.96095	3.78E-06	1.11E-05	3.642616
EHBP1L1	0.215072	1.160762	5.028101	4.960888	3.78E-06	1.11E-05	3.642378
ELL2	-0.5599	0.678349	6.303291	-4.96033	3.79E-06	1.11E-05	3.640249
MCTP1	0.234262	1.176305	4.093291	4.960288	3.79E-06	1.11E-05	3.640082
TLE2	0.24448	1.184665	5.527342	4.959113	3.81E-06	1.12E-05	3.635588
C2orf44	0.20529	1.152918	5.063797	4.956513	3.85E-06	1.13E-05	3.625642
P2RY14	0.339605	1.26541	4.273165	4.95561	3.86E-06	1.13E-05	3.622191
ABCA5	-0.21404	0.862117	6.354937	-4.95473	3.88E-06	1.14E-05	3.618843
B3GNT4	-0.27818	0.82463	6.933797	-4.95459	3.88E-06	1.14E-05	3.618297
PNMA3	-0.24221	0.845451	5.528608	-4.95332	3.90E-06	1.14E-05	3.613418
HSPA8	-0.2099	0.864596	12.15949	-4.9523	3.92E-06	1.15E-05	3.609536
SRSF6	-0.23995	0.846776	9.007595	-4.95156	3.93E-06	1.15E-05	3.606695
FGR	0.35836	1.281967	5.248608	4.949282	3.96E-06	1.16E-05	3.598002
PEX3	-0.2502	0.840777	8.132658	-4.94813	3.98E-06	1.17E-05	3.593601
ACSL1	-0.37294	0.772205	10.01443	-4.94757	3.99E-06	1.17E-05	3.591457
HR	-0.20281	0.868855	5.295063	-4.94742	3.99E-06	1.17E-05	3.590889
MPC2	-0.22107	0.857931	10.46418	-4.94697	4.00E-06	1.17E-05	3.589161
COA7	-0.2184	0.859519	7.248987	-4.94633	4.01E-06	1.17E-05	3.586738
KCNJ2	0.498287	1.412536	5.713797	4.944116	4.04E-06	1.18E-05	3.578268
HOXA1	0.193406	1.14346	4.734051	4.944043	4.04E-06	1.18E-05	3.57799
MAFF	-1.30303	0.405274	6.895696	-4.94327	4.06E-06	1.19E-05	3.575037
MSH6	0.263808	1.200643	6.640633	4.941473	4.09E-06	1.19E-05	3.568178
DDOST	0.213992	1.159893	10.12722	4.939267	4.12E-06	1.20E-05	3.559754
UBXN6	-0.21503	0.861526	7.482785	-4.93925	4.12E-06	1.20E-05	3.559685
PIGL	-0.2791	0.824106	5.724937	-4.93906	4.12E-06	1.20E-05	3.558963
ITPKC	-0.26024	0.834951	6.176076	-4.93857	4.13E-06	1.21E-05	3.557111
ABTB2	-0.22518	0.85549	6.542025	-4.93828	4.14E-06	1.21E-05	3.555998
STX4	0.246126	1.186018	7.927595	4.938214	4.14E-06	1.21E-05	3.555735
THNSL2	-0.6228	0.649409	7.036582	-4.93297	4.22E-06	1.23E-05	3.535746
MUC13	-0.78797	0.579158	6.222152	-4.92986	4.28E-06	1.25E-05	3.523884
PSORS1C2	-0.23947	0.847055	5.278228	-4.92964	4.28E-06	1.25E-05	3.523023
TAF7	0.23581	1.177568	8.626329	4.926983	4.33E-06	1.26E-05	3.5129
SMAD2	0.173689	1.127939	7.70038	4.925567	4.35E-06	1.27E-05	3.507502
GJA3	-0.19225	0.875238	4.790127	-4.92536	4.35E-06	1.27E-05	3.506717
KLRD1	0.212391	1.158607	4.616329	4.924734	4.36E-06	1.27E-05	3.504329
RTEL1	-0.24642	0.842984	7.370759	-4.92384	4.38E-06	1.27E-05	3.500913
FLRT1	-0.25825	0.836099	5.388861	-4.92377	4.38E-06	1.27E-05	3.500658
PROC	-0.54725	0.684325	7.515316	-4.92282	4.40E-06	1.28E-05	3.497039
GALE	-0.2487	0.841657	8.03481	-4.92243	4.40E-06	1.28E-05	3.495551

GOT2	-0.21301	0.862735	10.36646	-4.92007	4.45E-06	1.29E-05	3.486571
BCL6	0.400784	1.320225	6.346329	4.917358	4.49E-06	1.30E-05	3.476229
TAC3	-0.25669	0.837004	6.908861	-4.91691	4.50E-06	1.30E-05	3.474521
CHRND	-0.18628	0.878866	4.363924	-4.9169	4.50E-06	1.30E-05	3.474476
PPM1D	0.258913	1.196577	5.769241	4.916462	4.51E-06	1.31E-05	3.472818
SPRY2	-0.32291	0.799455	6.627722	-4.91591	4.52E-06	1.31E-05	3.470709
GDPD2	-0.28518	0.820637	6.328481	-4.91382	4.56E-06	1.32E-05	3.462742
CDC42SE1	0.297095	1.228668	8.08519	4.911605	4.60E-06	1.33E-05	3.454329
GUCA2A	-0.2425	0.845281	5.655443	-4.91141	4.60E-06	1.33E-05	3.453603
MAPK8IP2	-0.19377	0.874315	4.951013	-4.91106	4.61E-06	1.33E-05	3.452274
DACT1	0.451871	1.367813	5.066582	4.91092	4.61E-06	1.33E-05	3.451725
TCTN2	0.285804	1.219089	8.708734	4.909181	4.64E-06	1.34E-05	3.445108
FAM182B	-0.40016	0.757775	5.589367	-4.90843	4.65E-06	1.34E-05	3.442268
ACKR3	-0.56625	0.675372	6.316076	-4.90843	4.65E-06	1.34E-05	3.44226
LMAN2	0.219361	1.164218	8.139241	4.908259	4.66E-06	1.34E-05	3.441598
ITGA7	-0.22287	0.856862	6.168861	-4.90723	4.68E-06	1.35E-05	3.437683
HOXC10	-0.27696	0.825327	7.892785	-4.90718	4.68E-06	1.35E-05	3.437512
GNMT	-0.25504	0.837964	4.907595	-4.90677	4.68E-06	1.35E-05	3.435944
STMN1	0.183412	1.135567	6.338354	4.904474	4.73E-06	1.36E-05	3.427203
AHCYL2	-0.22963	0.852853	6.868861	-4.90268	4.76E-06	1.37E-05	3.42038
CEP135	-0.23507	0.849646	5.402025	-4.90132	4.79E-06	1.38E-05	3.415222
NSUN5P1	0.352951	1.277171	5.595696	4.897024	4.87E-06	1.40E-05	3.398887
CLTCL1	-0.19528	0.873401	5.928861	-4.89683	4.87E-06	1.40E-05	3.398161
FKBP5	-1.03581	0.487742	7.889494	-4.89621	4.88E-06	1.41E-05	3.395803
SLC25A24	0.26475	1.201428	7.883418	4.893116	4.94E-06	1.42E-05	3.384043
RPN2	0.160652	1.117792	10.36646	4.891589	4.97E-06	1.43E-05	3.378244
DHX9	0.200329	1.148961	6.217595	4.891397	4.98E-06	1.43E-05	3.377516
ABHD17B	-0.24003	0.846726	6.807342	-4.89138	4.98E-06	1.43E-05	3.377462
LEMD3	0.189078	1.140035	7.662025	4.890205	5.00E-06	1.44E-05	3.372991
C10orf2	0.230198	1.172996	5.970506	4.889888	5.00E-06	1.44E-05	3.371788
COQ2	0.27552	1.210431	6.099873	4.889278	5.02E-06	1.44E-05	3.369473
FUT4	0.297497	1.22901	5.462532	4.888185	5.04E-06	1.45E-05	3.365323
NOV	0.438109	1.354828	5.369747	4.885841	5.08E-06	1.46E-05	3.356425
GALNT6	0.23527	1.177127	4.560886	4.885558	5.09E-06	1.46E-05	3.355352
ARHGAP28	-0.21492	0.861593	4.516962	-4.88449	5.11E-06	1.47E-05	3.351317
SMAD7	-0.36292	0.777587	6.704051	-4.88361	5.13E-06	1.47E-05	3.347966
PDCD10	0.195086	1.144792	9.806709	4.88223	5.16E-06	1.48E-05	3.342726
TSPAN15	0.237615	1.179042	5.220127	4.881888	5.16E-06	1.48E-05	3.341429
KIAA1467	-0.2599	0.835145	6.478608	-4.8817	5.17E-06	1.48E-05	3.340712
GJB4	-0.25845	0.835984	5.68443	-4.88009	5.20E-06	1.49E-05	3.334608
MTERF1	0.25108	1.190098	4.955316	4.880088	5.20E-06	1.49E-05	3.334604
CACNA2D1	-0.20628	0.866767	6.04557	-4.8789	5.23E-06	1.50E-05	3.3301
TMSB15A	0.366713	1.289412	5.042532	4.878621	5.23E-06	1.50E-05	3.329042
ATR	0.232312	1.174716	5.842911	4.878315	5.24E-06	1.50E-05	3.327881
MRPL24	-0.19129	0.875822	10.11835	-4.87633	5.28E-06	1.51E-05	3.320344
RHBDL1	-0.22385	0.856279	4.68519	-4.87606	5.28E-06	1.51E-05	3.319316
ZNF267	0.320698	1.248935	5.112658	4.874507	5.32E-06	1.52E-05	3.313447

FCGR3B	0.919466	1.891416	4.907342	4.874038	5.33E-06	1.52E-05	3.311666
CDV3	0.243933	1.184216	6.803418	4.873655	5.33E-06	1.52E-05	3.310218
KIAA0907	0.321304	1.24946	7.302911	4.873349	5.34E-06	1.52E-05	3.309057
HAUS3	0.217003	1.162316	5.563038	4.871995	5.37E-06	1.53E-05	3.303927
RDX	-0.25301	0.839144	8.229747	-4.8718	5.37E-06	1.53E-05	3.303191
CASP8AP2	0.210395	1.157005	5.306582	4.870783	5.39E-06	1.54E-05	3.299336
NFKBIL1	-0.20355	0.868411	6.33519	-4.86898	5.43E-06	1.55E-05	3.292507
SST	-0.42111	0.746851	4.759747	-4.86891	5.43E-06	1.55E-05	3.292236
GNB2	0.195764	1.145331	7.760253	4.867745	5.46E-06	1.55E-05	3.287829
ADAP2	0.385909	1.306683	6.336203	4.8663	5.49E-06	1.56E-05	3.282358
RMI1	0.234868	1.176799	6.163544	4.866079	5.49E-06	1.56E-05	3.281519
RRAS2	-0.37792	0.769547	7.371266	-4.86543	5.51E-06	1.57E-05	3.279049
NASP	0.165184	1.121309	6.491392	4.864991	5.52E-06	1.57E-05	3.2774
CEP83	0.219466	1.164303	4.434937	4.862604	5.57E-06	1.58E-05	3.268363
OLFML2B	0.310652	1.240268	4.879114	4.857305	5.69E-06	1.62E-05	3.248316
MECOM	0.51751	1.431482	8.171392	4.856523	5.70E-06	1.62E-05	3.245358
SURF2	-0.2144	0.861904	5.766962	-4.85545	5.73E-06	1.63E-05	3.241288
PRDX2	-0.20435	0.867931	10.50899	-4.85483	5.74E-06	1.63E-05	3.238936
RPS16	0.175	1.128964	12.9381	4.854571	5.75E-06	1.63E-05	3.237977
PRSS8	-0.35417	0.78232	7.395316	-4.85435	5.75E-06	1.63E-05	3.237127
LIMD1	0.190237	1.140951	5.804684	4.851468	5.82E-06	1.65E-05	3.226246
GPR21	-0.18026	0.882542	6.14557	-4.85071	5.83E-06	1.65E-05	3.223362
FCER1A	0.973689	1.963856	4.744557	4.848605	5.88E-06	1.67E-05	3.215423
MINA	0.207918	1.15502	6.497722	4.848054	5.90E-06	1.67E-05	3.213342
HARS2	0.219921	1.16467	7.410127	4.84709	5.92E-06	1.68E-05	3.2097
ITGB1BP1	0.235731	1.177503	6.194557	4.84698	5.92E-06	1.68E-05	3.209284
PRRG2	-0.22618	0.854896	5.932911	-4.84693	5.92E-06	1.68E-05	3.209078
FRMD1	-0.19092	0.87605	5.691772	-4.84322	6.01E-06	1.70E-05	3.195081
NR1H3	-0.24211	0.845509	6.765823	-4.84117	6.06E-06	1.71E-05	3.187322
FGF13	0.377213	1.298831	6.841266	4.840299	6.08E-06	1.72E-05	3.184051
IQCA1	0.274875	1.209889	5.308734	4.838004	6.13E-06	1.73E-05	3.17539
DLD	-0.24013	0.846672	9.028608	-4.83743	6.14E-06	1.74E-05	3.173212
NCS1	-0.27046	0.829055	5.123544	-4.83719	6.15E-06	1.74E-05	3.172308
ZP2	-0.28796	0.819057	5.059494	-4.8354	6.19E-06	1.75E-05	3.165552
PMPCA	-0.20906	0.865098	7.886582	-4.8349	6.21E-06	1.75E-05	3.163675
TMEM47	0.284895	1.218321	7.988354	4.831742	6.28E-06	1.77E-05	3.151762
ADGRL2	0.242378	1.182941	6.901899	4.830535	6.31E-06	1.78E-05	3.14721
UCHL1	0.598307	1.513939	8.691013	4.829452	6.34E-06	1.79E-05	3.143128
TOR3A	0.251594	1.190522	6.716835	4.828373	6.37E-06	1.80E-05	3.139057
CD3G	0.377233	1.298849	4.896709	4.827904	6.38E-06	1.80E-05	3.13729
HSPB8	0.568366	1.482843	8.60481	4.826712	6.41E-06	1.81E-05	3.132795
SULT2B1	-0.23135	0.851837	6.035316	-4.82628	6.42E-06	1.81E-05	3.131159
RAB29	-0.32549	0.798029	8.191646	-4.8249	6.45E-06	1.82E-05	3.125958
CRYZ	-0.20405	0.868109	11.44063	-4.82459	6.46E-06	1.82E-05	3.124802
SREK1	0.220758	1.165345	6.697215	4.823862	6.48E-06	1.82E-05	3.122053
MTO1	-0.24608	0.843184	7.771772	-4.8237	6.48E-06	1.82E-05	3.121432
PRDM14	-0.23094	0.852078	5.701139	-4.82336	6.49E-06	1.83E-05	3.120179

OR7E12P	-0.36817	0.774765	5.983165	-4.82331	6.49E-06	1.83E-05	3.119992
NAA60	-0.17111	0.888157	8.415696	-4.81926	6.60E-06	1.85E-05	3.104702
MRAS	0.312352	1.24173	6.307215	4.819159	6.60E-06	1.85E-05	3.10434
OVOL1	-0.24967	0.841088	6.38962	-4.81897	6.60E-06	1.85E-05	3.103608
DAB2	-0.2603	0.834913	10.63127	-4.8176	6.64E-06	1.86E-05	3.098449
GLDC	-0.38438	0.766108	9.611392	-4.81748	6.64E-06	1.86E-05	3.098009
UBFD1	0.313887	1.243052	6.143291	4.817407	6.64E-06	1.86E-05	3.097741
TACC3	0.288155	1.221078	4.926456	4.817045	6.65E-06	1.87E-05	3.096379
GTF2IRD1	0.226719	1.170171	8.022532	4.814854	6.71E-06	1.88E-05	3.088129
IFT122	0.266304	1.202723	7.364937	4.814656	6.72E-06	1.88E-05	3.087384
SALL2	0.225053	1.16882	7.276835	4.813847	6.74E-06	1.89E-05	3.08434
GDF2	-0.20383	0.86824	5.880506	-4.81273	6.77E-06	1.90E-05	3.080121
GSTO1	-0.2574	0.836595	10.72139	-4.81252	6.77E-06	1.90E-05	3.079333
SNCG	-0.23731	0.848328	6.618481	-4.81227	6.78E-06	1.90E-05	3.078409
COLEC12	0.358808	1.282366	4.955316	4.810799	6.82E-06	1.91E-05	3.072868
UTRN	0.187332	1.138656	5.584557	4.810059	6.84E-06	1.91E-05	3.070085
ACE2	-0.61893	0.651155	9.193418	-4.80958	6.85E-06	1.92E-05	3.06827
TRMT11	-0.22628	0.854837	6.545696	-4.80875	6.87E-06	1.92E-05	3.065176
ITPA	0.193979	1.143914	8.331899	4.808166	6.89E-06	1.92E-05	3.062963
TOM1L1	-0.22783	0.853921	9.222658	-4.80766	6.90E-06	1.93E-05	3.061053
HLA-DOA	0.212207	1.158459	5.838861	4.806944	6.92E-06	1.93E-05	3.058367
CCDC176	0.256897	1.194906	6.824051	4.806543	6.93E-06	1.94E-05	3.056857
RPL8	0.184592	1.136495	12.44646	4.806447	6.93E-06	1.94E-05	3.056497
DUSP9	-0.52734	0.693833	6.364937	-4.79895	7.14E-06	1.99E-05	3.028328
C1orf50	-0.16308	0.893119	6.992532	-4.79859	7.15E-06	1.99E-05	3.02695
SIRPG	0.252266	1.191077	4.191899	4.797697	7.17E-06	2.00E-05	3.023609
CCND1	-0.31326	0.804821	6.772405	-4.79767	7.17E-06	2.00E-05	3.023515
CPSF6	0.165204	1.121325	6.446835	4.795742	7.23E-06	2.01E-05	3.016263
IL6R	-0.42225	0.746262	6.292532	-4.79542	7.24E-06	2.02E-05	3.01507
RBFA	-0.17976	0.882852	6.888608	-4.79468	7.26E-06	2.02E-05	3.012285
PTGES2	-0.16807	0.890033	7.893924	-4.79406	7.28E-06	2.02E-05	3.009948
CD2AP	0.238129	1.179462	7.541646	4.794053	7.28E-06	2.02E-05	3.00992
LPIN1	0.214177	1.160042	6.344684	4.793022	7.30E-06	2.03E-05	3.006049
CHPF2	0.178775	1.131922	6.547722	4.791901	7.34E-06	2.04E-05	3.001841
ERLIN2	-0.25265	0.83935	7.107722	-4.78926	7.41E-06	2.06E-05	2.99192
PIGT	0.194592	1.1444	8.410633	4.788196	7.44E-06	2.07E-05	2.987932
UPK2	-0.16987	0.888924	4.488608	-4.78593	7.51E-06	2.09E-05	2.979431
SCN4A	-0.18559	0.879288	4.50443	-4.78498	7.54E-06	2.09E-05	2.975858
HERC1	-0.25929	0.8355	6.487342	-4.78333	7.59E-06	2.11E-05	2.969661
FNDC8	-0.20258	0.868998	4.77038	-4.78256	7.61E-06	2.11E-05	2.966798
SAP30L	-0.19843	0.871501	5.963418	-4.78154	7.64E-06	2.12E-05	2.962979
IDO1	0.537668	1.451624	5.573291	4.780696	7.66E-06	2.13E-05	2.959802
RPAP1	-0.16325	0.893013	6.172025	-4.78049	7.67E-06	2.13E-05	2.959029
TMPRSS2	-0.38421	0.766199	7.141899	-4.78009	7.68E-06	2.13E-05	2.957534
AKIP1	0.190138	1.140873	6.047468	4.779763	7.69E-06	2.13E-05	2.956302
TMEM259	-0.19247	0.875106	4.950253	-4.77831	7.73E-06	2.14E-05	2.950864
SRSF7	0.285231	1.218605	7.600886	4.775392	7.82E-06	2.17E-05	2.93992

CRYZL1	-0.23822	0.84779	6.98962	-4.77333	7.89E-06	2.18E-05	2.932187
ERVMER34	-0.30455	0.809694	5.234304	-4.77291	7.90E-06	2.19E-05	2.93063
RUFY1	0.17695	1.130491	8.188481	4.772155	7.92E-06	2.19E-05	2.927792
UBXN7	0.193333	1.143402	5.920759	4.771992	7.93E-06	2.19E-05	2.927183
SLC34A2	0.567062	1.481503	5.42557	4.771283	7.95E-06	2.20E-05	2.924525
DSCR3	-0.21849	0.859464	6.330253	-4.77104	7.96E-06	2.20E-05	2.923611
ZNF771	-0.23907	0.847291	6.89557	-4.76965	8.00E-06	2.21E-05	2.918394
CSTF2T	0.205744	1.153281	6.458987	4.766768	8.09E-06	2.23E-05	2.907622
ATG4A	-0.18449	0.879962	7.399241	-4.7653	8.13E-06	2.25E-05	2.902113
ARHGAP33	-0.17992	0.882751	5.856582	-4.76375	8.18E-06	2.26E-05	2.896314
ERH	0.172365	1.126904	10.9057	4.763548	8.19E-06	2.26E-05	2.895569
STK19	0.510995	1.425032	7.463671	4.762894	8.21E-06	2.26E-05	2.893123
LIN7B	-0.24877	0.841611	6.083038	-4.76122	8.26E-06	2.28E-05	2.886868
RAB25	0.359308	1.282811	6.929873	4.760658	8.28E-06	2.28E-05	2.884759
AGPAT2	0.196311	1.145765	6.904177	4.757734	8.38E-06	2.31E-05	2.87382
CAPZA2	0.233004	1.17528	9.123418	4.757306	8.39E-06	2.31E-05	2.872222
MCTS1	0.203491	1.151482	7.988481	4.755914	8.44E-06	2.32E-05	2.867016
TRIM45	0.215007	1.160709	5.743291	4.754386	8.49E-06	2.34E-05	2.861304
GINS2	0.263439	1.200336	4.825696	4.754335	8.49E-06	2.34E-05	2.861113
TBC1D8B	-0.59829	0.660538	6.08443	-4.75082	8.60E-06	2.37E-05	2.847988
ACP5	-0.54096	0.687313	9.436203	-4.74963	8.64E-06	2.38E-05	2.84352
NDUFS2	-0.17635	0.884939	10.43329	-4.74848	8.68E-06	2.39E-05	2.839244
ARHGEF10	0.202134	1.150399	6.891392	4.748073	8.70E-06	2.39E-05	2.837717
HSPA5	0.380217	1.301538	9.698608	4.747536	8.71E-06	2.39E-05	2.835709
HIST1H2BI	-0.18285	0.880963	3.761013	-4.74574	8.77E-06	2.41E-05	2.828996
C12orf29	-0.23059	0.852288	7.159114	-4.74262	8.88E-06	2.44E-05	2.817349
SLC16A3	0.388538	1.309066	5.770127	4.741677	8.91E-06	2.45E-05	2.813835
CLCN1	-0.19106	0.875962	5.09519	-4.74129	8.93E-06	2.45E-05	2.812383
RNPS1	0.230527	1.173263	8.274557	4.741241	8.93E-06	2.45E-05	2.812206
CEP55	0.262978	1.199953	3.822025	4.73664	9.09E-06	2.49E-05	2.79504
FTL	-0.20516	0.86744	13.48734	-4.7358	9.12E-06	2.50E-05	2.7919
COX5B	-0.20717	0.866232	11.27063	-4.73572	9.12E-06	2.50E-05	2.791625
NCL	0.20975	1.156487	10.55544	4.73569	9.12E-06	2.50E-05	2.791499
PDIA3	0.283656	1.217276	9.223924	4.73535	9.13E-06	2.50E-05	2.790232
CHP1	-0.26886	0.829975	8.92443	-4.73434	9.17E-06	2.51E-05	2.786479
COQ3	-0.24442	0.844155	7.388987	-4.73421	9.17E-06	2.51E-05	2.785965
CLPX	-0.27889	0.824223	6.167848	-4.73325	9.21E-06	2.52E-05	2.782386
AGPAT4	0.21863	1.163628	4.967848	4.726285	9.46E-06	2.59E-05	2.75644
ZNF264	0.245856	1.185796	6.449873	4.724926	9.51E-06	2.60E-05	2.751377
C3orf14	0.23724	1.178735	6.576709	4.724837	9.51E-06	2.60E-05	2.751046
PRRG1	0.354578	1.278612	6.830506	4.723973	9.54E-06	2.61E-05	2.747829
RGR	-0.19313	0.874706	4.532152	-4.72287	9.58E-06	2.62E-05	2.743718
PAPPA	0.351594	1.27597	5.868608	4.722773	9.59E-06	2.62E-05	2.743359
GOLGA4	-0.18951	0.876902	9.038228	-4.72142	9.64E-06	2.63E-05	2.738335
TMEM110	-0.25227	0.839577	6.708101	-4.72084	9.66E-06	2.64E-05	2.736148
PARD6A	-0.2121	0.863279	6.536835	-4.71873	9.74E-06	2.66E-05	2.728305
LY6G6D	-0.17442	0.886124	4.568228	-4.71844	9.75E-06	2.66E-05	2.72722

CACNA1I	-0.17599	0.885161	5.009747	-4.71743	9.79E-06	2.67E-05	2.723455
OSGIN1	-0.25208	0.839688	6.054051	-4.71592	9.84E-06	2.68E-05	2.717846
SECTM1	0.348762	1.273467	6.181772	4.715007	9.88E-06	2.69E-05	2.714452
AAMDC	-0.19099	0.876002	6.86	-4.71233	9.98E-06	2.72E-05	2.704479
GADD45G	-0.47619	0.718872	5.341519	-4.7097	1.01E-05	2.75E-05	2.69473
SLC22A1	-0.25118	0.840209	4.787468	-4.70927	1.01E-05	2.75E-05	2.69311
OGFRL1	0.237819	1.179209	5.233038	4.709182	1.01E-05	2.75E-05	2.69279
PALLD	0.376357	1.29806	8.498734	4.708353	1.01E-05	2.76E-05	2.689707
SLC12A8	0.2883	1.221201	4.883038	4.707445	1.02E-05	2.77E-05	2.686332
MMP9	0.518972	1.432934	5.134177	4.707081	1.02E-05	2.77E-05	2.68498
MPPE1	0.198821	1.14776	8.495443	4.706664	1.02E-05	2.77E-05	2.683429
LGSN	-0.28112	0.822952	3.851266	-4.70616	1.02E-05	2.78E-05	2.68156
UBAC1	-0.18204	0.881454	7.405696	-4.70599	1.02E-05	2.78E-05	2.680934
HOMER3	0.306726	1.236898	6.93443	4.705026	1.03E-05	2.79E-05	2.677342
LIM2	-0.21168	0.863531	5.22962	-4.70442	1.03E-05	2.79E-05	2.675108
APBB3	-0.21744	0.860088	6.578734	-4.70426	1.03E-05	2.79E-05	2.674489
SLC37A1	0.221403	1.165867	5.338354	4.703876	1.03E-05	2.80E-05	2.673069
TEAD4	0.302484	1.233266	6.092658	4.703547	1.03E-05	2.80E-05	2.671846
CNN2	0.257655	1.195534	7.419367	4.703475	1.03E-05	2.80E-05	2.671581
GLRB	0.208966	1.155859	4.116203	4.703276	1.03E-05	2.80E-05	2.67084
CAMK2A	-0.23013	0.852561	5.862785	-4.70291	1.04E-05	2.80E-05	2.669463
SHC3	-0.16663	0.890923	5.531266	-4.70217	1.04E-05	2.81E-05	2.666716
SASH1	0.257536	1.195435	7.276709	4.700784	1.04E-05	2.82E-05	2.661585
HDGFRP3	0.226041	1.169621	6.158987	4.699817	1.05E-05	2.83E-05	2.657994
NAMPT	0.362622	1.28576	7.835823	4.699784	1.05E-05	2.83E-05	2.657869
GRPR	-0.21914	0.859075	6.880633	-4.69944	1.05E-05	2.84E-05	2.656608
C1QBP	-0.21798	0.859766	9.333291	-4.6987	1.05E-05	2.84E-05	2.653834
PRRX1	0.323149	1.251058	4.497595	4.69832	1.05E-05	2.85E-05	2.652436
PRSS3	-0.43511	0.73964	6.827595	-4.69799	1.05E-05	2.85E-05	2.65119
GUK1	-0.17864	0.883534	9.181899	-4.69648	1.06E-05	2.87E-05	2.645594
SPRYD7	-0.21621	0.860823	4.914684	-4.69596	1.06E-05	2.87E-05	2.643673
ARMCX3	0.226318	1.169845	7.69519	4.695157	1.07E-05	2.88E-05	2.640693
RETSAT	-0.3751	0.771053	9.401139	-4.69499	1.07E-05	2.88E-05	2.64007
CD180	0.228426	1.171556	4.809114	4.692427	1.08E-05	2.91E-05	2.63056
FAU	0.195494	1.145116	11.95253	4.689422	1.09E-05	2.94E-05	2.619414
CD9	0.388814	1.309317	9.976329	4.688368	1.09E-05	2.95E-05	2.615505
SLC16A7	-0.35993	0.779204	5.812911	-4.68787	1.10E-05	2.96E-05	2.613672
RDH11	-0.23431	0.850092	9.417342	-4.68351	1.12E-05	3.00E-05	2.597502
CFAP45	-0.22108	0.857923	6.317215	-4.68106	1.13E-05	3.03E-05	2.588402
GAB2	0.187101	1.138474	6.087722	4.680279	1.13E-05	3.04E-05	2.585522
IRAK1	0.257062	1.195042	9.166076	4.678663	1.14E-05	3.06E-05	2.579536
EDRF1	0.183162	1.13537	5.266076	4.678561	1.14E-05	3.06E-05	2.579161
CDKN3	0.275132	1.210105	4.729494	4.676444	1.15E-05	3.08E-05	2.571318
FMO1	-0.67854	0.624798	11.05873	-4.67607	1.15E-05	3.09E-05	2.569947
MMP1	0.338452	1.264399	3.758987	4.6759	1.15E-05	3.09E-05	2.569305
TRAPPC2L	-0.17254	0.887277	7.945316	-4.67495	1.15E-05	3.10E-05	2.565803
ZC2HC1C	-0.21167	0.863535	5.878101	-4.6706	1.17E-05	3.15E-05	2.549693

TSPAN7	-0.32804	0.79662	7.819494	-4.66999	1.17E-05	3.15E-05	2.547432
DLG5	0.274941	1.209944	6.623544	4.668258	1.18E-05	3.17E-05	2.541023
TMEM246	0.29081	1.223327	5.624304	4.668206	1.18E-05	3.17E-05	2.540829
MIA2	-0.20831	0.865548	4.413418	-4.66705	1.19E-05	3.19E-05	2.536548
RIC8A	0.15303	1.111903	8.143924	4.666976	1.19E-05	3.19E-05	2.536279
IFNA10	0.26475	1.201428	4.253418	4.666233	1.19E-05	3.19E-05	2.53353
NTRK2	0.237661	1.17908	4.919494	4.664358	1.20E-05	3.22E-05	2.526598
SGK2	-0.42696	0.743829	7.498608	-4.6641	1.20E-05	3.22E-05	2.525654
SCAF8	0.210613	1.157179	7.626456	4.662627	1.21E-05	3.24E-05	2.5202
ZFC3H1	0.223709	1.167732	6.896709	4.661674	1.21E-05	3.25E-05	2.516677
BAIAP3	-0.18655	0.878706	6.574684	-4.66145	1.21E-05	3.25E-05	2.515829
NOX5	-0.17119	0.888108	5.793924	-4.66049	1.22E-05	3.26E-05	2.512316
GTF3C1	-0.18922	0.877082	7.489873	-4.66019	1.22E-05	3.26E-05	2.511203
DNM1L	0.199717	1.148473	7.038861	4.659372	1.22E-05	3.27E-05	2.508169
CBR3	0.278972	1.21333	5.393924	4.65864	1.23E-05	3.28E-05	2.505463
GMFB	0.23747	1.178924	8.083544	4.658214	1.23E-05	3.28E-05	2.503888
RASGRP1	0.49226	1.406646	6.313671	4.657467	1.23E-05	3.29E-05	2.50113
KLHL20	-0.22159	0.857617	5.925696	-4.65746	1.23E-05	3.29E-05	2.501116
CGA	-0.49035	0.711853	5.495823	-4.65691	1.23E-05	3.30E-05	2.499063
ATP2C2	-0.33868	0.790763	5.094177	-4.65639	1.24E-05	3.30E-05	2.497136
GCNT2	-0.22293	0.856823	5.344051	-4.65491	1.24E-05	3.32E-05	2.491684
SLC9A3	-0.18628	0.878866	4.473924	-4.65188	1.26E-05	3.36E-05	2.480507
AKAP3	-0.20828	0.865568	5.245823	-4.65183	1.26E-05	3.36E-05	2.480315
UBP1	0.26359	1.200462	7.000759	4.650355	1.27E-05	3.38E-05	2.474865
MAP6D1	-0.19353	0.874463	5.59481	-4.64957	1.27E-05	3.39E-05	2.471966
C6orf15	-0.28497	0.82076	6.468354	-4.64876	1.27E-05	3.39E-05	2.468986
C8B	-0.21575	0.861098	5.528354	-4.64866	1.27E-05	3.39E-05	2.468598
RNASEL	0.225389	1.169092	6.479367	4.648084	1.28E-05	3.40E-05	2.466485
DDX1	-0.15304	0.899355	9.677595	-4.64741	1.28E-05	3.41E-05	2.463995
TRAT1	0.284638	1.218104	3.697595	4.647363	1.28E-05	3.41E-05	2.463825
CBR4	-0.26808	0.830426	8.033671	-4.6469	1.28E-05	3.41E-05	2.462099
TTLL1	0.226891	1.17031	5.943038	4.645699	1.29E-05	3.43E-05	2.457684
PPP1R15A	-0.33381	0.79344	5.970127	-4.64564	1.29E-05	3.43E-05	2.457457
ZNF184	-0.28499	0.820745	5.88443	-4.64525	1.29E-05	3.43E-05	2.456018
CDKN1B	0.336548	1.262732	8.087975	4.644989	1.29E-05	3.43E-05	2.455068
PTGES	0.226772	1.170214	5.58038	4.644984	1.29E-05	3.43E-05	2.455048
HBQ1	-0.21661	0.860583	5.127342	-4.64489	1.29E-05	3.43E-05	2.454687
STAM	0.261258	1.198524	7.228481	4.643294	1.30E-05	3.45E-05	2.448816
ZNHIT2	-0.16852	0.889756	5.697215	-4.64131	1.31E-05	3.48E-05	2.441514
DSG2	0.337115	1.263228	8.277342	4.639441	1.32E-05	3.50E-05	2.434608
ZNF112	0.242721	1.183222	4.862911	4.637679	1.33E-05	3.52E-05	2.428113
UQCR11	-0.15918	0.895536	9.913291	-4.63754	1.33E-05	3.53E-05	2.427621
PSENNEN	0.245283	1.185325	7.932025	4.63748	1.33E-05	3.53E-05	2.427381
HYAL2	0.212055	1.158337	7.133797	4.63594	1.34E-05	3.55E-05	2.421707
MCM6	0.29143	1.223852	5.901519	4.63397	1.35E-05	3.57E-05	2.41445
LAMB1	0.307787	1.237807	7.819873	4.63383	1.35E-05	3.57E-05	2.413934
SLC4A1	-0.51524	0.699675	8.326076	-4.63145	1.36E-05	3.60E-05	2.405171

H1FX	0.308959	1.238814	6.179494	4.627251	1.38E-05	3.66E-05	2.389711
TBC1D9	0.30643	1.236643	7.502785	4.626943	1.38E-05	3.66E-05	2.388577
EHD1	-0.18534	0.87944	7.036709	-4.62615	1.39E-05	3.67E-05	2.385676
THAP1	0.247569	1.187205	5.894937	4.624616	1.40E-05	3.69E-05	2.380014
SND1	0.197899	1.147026	8.388101	4.62186	1.41E-05	3.73E-05	2.369876
STEAP4	0.324137	1.251915	4.019747	4.620743	1.42E-05	3.75E-05	2.365767
BIN2	0.364592	1.287517	5.391646	4.620197	1.42E-05	3.75E-05	2.363758
GPR171	0.411542	1.330106	4.345823	4.616183	1.44E-05	3.81E-05	2.349002
ACE	-0.27329	0.827432	4.95519	-4.61581	1.44E-05	3.81E-05	2.347635
SDF2L1	0.329506	1.256583	7.871772	4.615365	1.45E-05	3.82E-05	2.345994
ARHGAP17	0.194783	1.144552	7.286582	4.615076	1.45E-05	3.82E-05	2.344933
RPF1	0.174453	1.128537	9.024177	4.614038	1.45E-05	3.84E-05	2.341118
PLEKHG6	-0.20326	0.868585	4.698354	-4.61377	1.46E-05	3.84E-05	2.340146
UNC13B	-0.20225	0.869192	8.475949	-4.6085	1.49E-05	3.92E-05	2.320792
BTN3A1	0.219776	1.164553	5.973544	4.608388	1.49E-05	3.92E-05	2.320365
TTF2	0.210072	1.156746	4.041013	4.607739	1.49E-05	3.92E-05	2.317982
TACC2	-0.33339	0.793668	7.03443	-4.60737	1.49E-05	3.93E-05	2.316629
HMGB3	0.245639	1.185618	7.02	4.605503	1.50E-05	3.96E-05	2.309776
NXF1	0.204526	1.152307	7.41	4.604823	1.51E-05	3.96E-05	2.307278
STXBP1	0.24054	1.181435	7.235696	4.604548	1.51E-05	3.97E-05	2.30627
CLPS	-0.19233	0.875194	4.596835	-4.60222	1.52E-05	4.00E-05	2.297717
P4HTM	-0.20852	0.865426	8.070506	-4.60109	1.53E-05	4.02E-05	2.293579
GPSM2	0.199335	1.148169	5.066962	4.600405	1.53E-05	4.03E-05	2.29107
SLC2A8	-0.17876	0.883461	6.219241	-4.60022	1.53E-05	4.03E-05	2.290375
NGF	-0.21551	0.861239	5.133671	-4.59967	1.54E-05	4.03E-05	2.288367
SEC24C	0.193636	1.143643	7.480886	4.599654	1.54E-05	4.03E-05	2.288314
SC5D	-0.16812	0.89	6.266076	-4.59613	1.56E-05	4.09E-05	2.275399
SULT1B1	-0.21848	0.859472	5.447215	-4.596	1.56E-05	4.09E-05	2.274929
THOC6	0.230145	1.172953	5.902658	4.595267	1.56E-05	4.10E-05	2.272228
MCF2L	-0.17781	0.884046	6.898987	-4.59465	1.57E-05	4.11E-05	2.269978
HLA-DOB	0.271113	1.206739	5.716076	4.594027	1.57E-05	4.11E-05	2.267684
GNB3	-0.21716	0.860257	6.273418	-4.59398	1.57E-05	4.11E-05	2.267515
CNPY3	0.227141	1.170513	6.155316	4.593789	1.57E-05	4.12E-05	2.266812
STK32B	-0.31993	0.80111	7.37962	-4.59323	1.57E-05	4.12E-05	2.26478
ZBTB48	-0.17949	0.883013	5.627848	-4.59269	1.58E-05	4.13E-05	2.262771
RTCA	-0.31182	0.805626	8.989747	-4.59147	1.59E-05	4.15E-05	2.258322
MYL7	-0.21529	0.861373	5.782025	-4.58454	1.63E-05	4.26E-05	2.23295
HPSE	0.329328	1.256428	5.152785	4.58319	1.64E-05	4.28E-05	2.227991
ARR3	-0.26377	0.832906	6.181772	-4.58297	1.64E-05	4.28E-05	2.227192
NFATC4	-0.16328	0.892992	5.74962	-4.58254	1.64E-05	4.29E-05	2.225603
SLC22A18	-0.60528	0.657345	9.976076	-4.58236	1.64E-05	4.29E-05	2.224945
GGCX	-0.15918	0.895532	6.81481	-4.58208	1.64E-05	4.29E-05	2.223927
NFE2L2	0.254717	1.193101	9.296835	4.581095	1.65E-05	4.31E-05	2.220328
FIS1	-0.16455	0.89221	9.881266	-4.58007	1.66E-05	4.32E-05	2.216587
PRKCI	0.256225	1.19435	7.968987	4.579682	1.66E-05	4.33E-05	2.215158
TAP2	0.169137	1.124386	5.21	4.578168	1.67E-05	4.35E-05	2.209618
POLR2H	-0.15664	0.897112	8.358481	-4.57802	1.67E-05	4.35E-05	2.209081

HNRNPA3	0.189144	1.140087	7.816835	4.57726	1.67E-05	4.36E-05	2.206296
SIRT4	-0.18099	0.882099	4.762658	-4.57713	1.67E-05	4.36E-05	2.205823
SPCS3	0.258702	1.196402	7.807848	4.576152	1.68E-05	4.38E-05	2.202245
CCDC91	0.23444	1.17645	6.532278	4.574355	1.69E-05	4.41E-05	2.195677
TOPBP1	0.20807	1.155142	5.902785	4.572156	1.71E-05	4.44E-05	2.187637
BUD31	0.225422	1.169119	8.081772	4.570195	1.72E-05	4.47E-05	2.180469
CCNH	-0.17738	0.884305	8.461772	-4.56903	1.73E-05	4.49E-05	2.176209
TERT	-0.18764	0.878044	5.055316	-4.56825	1.73E-05	4.51E-05	2.173365
IL15	0.169842	1.124935	4.307468	4.567463	1.74E-05	4.52E-05	2.170489
UGT2A3	-0.43534	0.739522	7.690759	-4.56715	1.74E-05	4.52E-05	2.169345
ZNF165	-0.47841	0.717767	4.683418	-4.56634	1.74E-05	4.53E-05	2.166395
CRTAP	-0.19733	0.872166	7.539747	-4.56538	1.75E-05	4.55E-05	2.162885
PPID	0.263366	1.200276	7.812405	4.563096	1.77E-05	4.59E-05	2.154544
KLHDC4	-0.19252	0.875078	6.000886	-4.56276	1.77E-05	4.59E-05	2.153303
KIN	0.207516	1.154699	4.71038	4.56245	1.77E-05	4.60E-05	2.152187
PLA2R1	-0.32439	0.798637	4.207975	-4.56197	1.77E-05	4.60E-05	2.150432
PARG	-0.20939	0.864904	7.651013	-4.561	1.78E-05	4.62E-05	2.146875
HAO1	-0.31497	0.803869	4.475823	-4.56083	1.78E-05	4.62E-05	2.146262
ABCD4	-0.1658	0.891432	6.101392	-4.56037	1.78E-05	4.63E-05	2.144604
PLAGL2	-0.17014	0.888757	5.650886	-4.56025	1.78E-05	4.63E-05	2.144169
CDKN2C	-0.18421	0.880131	6.355443	-4.55997	1.79E-05	4.63E-05	2.143145
IGHV4-34	0.782721	1.720372	5.038481	4.558776	1.79E-05	4.65E-05	2.138778
CEBPE	-0.19257	0.875046	4.843038	-4.55856	1.80E-05	4.65E-05	2.138007
GLT8D2	0.348781	1.273484	5.487215	4.555989	1.81E-05	4.70E-05	2.128611
GJA1	0.694829	1.618692	7.28481	4.554696	1.82E-05	4.72E-05	2.123894
C2orf54	-0.47023	0.721849	5.586835	-4.55456	1.82E-05	4.72E-05	2.123393
IQCC	-0.2065	0.866636	5.255696	-4.5529	1.84E-05	4.75E-05	2.117341
DSTN	0.148524	1.108435	11.51291	4.55285	1.84E-05	4.75E-05	2.117165
SMUG1	-0.22825	0.853667	6.371392	-4.55261	1.84E-05	4.75E-05	2.116275
TUBB2A	-0.40266	0.756462	9.716582	-4.55131	1.85E-05	4.77E-05	2.111553
SLC33A1	-0.23981	0.846857	6.925696	-4.55073	1.85E-05	4.78E-05	2.109427
CBX3	0.273485	1.208724	7.869241	4.550495	1.85E-05	4.78E-05	2.10858
EIF3D	0.212747	1.158893	9.424304	4.550266	1.85E-05	4.79E-05	2.107744
RGS7	-0.57964	0.669129	4.925696	-4.54965	1.86E-05	4.80E-05	2.105494
USP14	0.144921	1.10567	7.993797	4.549332	1.86E-05	4.80E-05	2.104342
RHOH	0.337721	1.263758	5.917595	4.54887	1.86E-05	4.81E-05	2.102659
WNK1	-0.24159	0.84581	8.377342	-4.54802	1.87E-05	4.82E-05	2.099545
HAUS7	-0.49825	0.707966	6.307089	-4.54791	1.87E-05	4.82E-05	2.099168
TFF3	0.376957	1.298599	5.710506	4.546778	1.88E-05	4.84E-05	2.095035
PDK3	-0.16864	0.889683	6.324557	-4.5461	1.88E-05	4.85E-05	2.092556
LRRC3	-0.14289	0.905706	4.196835	-4.54354	1.90E-05	4.90E-05	2.083247
ZNF84	0.223379	1.167465	5.532658	4.543518	1.90E-05	4.90E-05	2.083162
GPS2	-0.23366	0.850473	7.448481	-4.54074	1.92E-05	4.95E-05	2.073037
RWDD2B	-0.16514	0.891839	7.979494	-4.53937	1.93E-05	4.97E-05	2.068074
PTPRT	-0.22875	0.853375	5.425316	-4.53844	1.94E-05	4.99E-05	2.064681
HNRNPF	0.195349	1.145001	8.195949	4.538181	1.94E-05	4.99E-05	2.063737
PAPD7	0.204216	1.15206	7.211392	4.53489	1.96E-05	5.05E-05	2.051763

MYO1B	0.268999	1.204971	7.703671	4.534383	1.97E-05	5.06E-05	2.049919
GPR3	-0.21173	0.8635	5.141772	-4.53382	1.97E-05	5.07E-05	2.047875
CYBRD1	0.370191	1.292524	5.710506	4.52959	2.00E-05	5.15E-05	2.032494
TJP1	0.240026	1.181014	7.994177	4.526058	2.03E-05	5.22E-05	2.019658
CCT6A	0.232121	1.174561	7.926962	4.524114	2.05E-05	5.25E-05	2.012597
CARKD	-0.19821	0.871628	8.93481	-4.52406	2.05E-05	5.25E-05	2.012387
LCN1	-0.22655	0.854677	4.587975	-4.52385	2.05E-05	5.25E-05	2.011653
MGRN1	0.17774	1.131111	7.796203	4.523318	2.05E-05	5.26E-05	2.009707
SERINC3	0.207872	1.154983	8.628354	4.523107	2.05E-05	5.27E-05	2.008939
NOP10	0.163221	1.119785	10.32405	4.522886	2.06E-05	5.27E-05	2.008138
CD164	-0.26377	0.832906	10.11177	-4.52179	2.06E-05	5.29E-05	2.004159
CKM	-0.18268	0.881064	4.633038	-4.51976	2.08E-05	5.33E-05	1.996788
ZNF266	0.308814	1.238689	6.892911	4.519397	2.08E-05	5.33E-05	1.995469
METTL4	0.173636	1.127898	5.162532	4.519334	2.08E-05	5.33E-05	1.995241
WDR61	-0.17637	0.884927	8.867848	-4.51643	2.11E-05	5.39E-05	1.984713
LHB	-0.22003	0.85855	5.644177	-4.51607	2.11E-05	5.40E-05	1.983394
RPL28	0.167207	1.122882	7.855063	4.515296	2.12E-05	5.41E-05	1.980587
TSC22D4	-0.20949	0.864841	5.845316	-4.51528	2.12E-05	5.41E-05	1.980523
VRK1	0.210863	1.15738	5.528734	4.514947	2.12E-05	5.41E-05	1.979323
FAM76A	-0.18322	0.880734	4.847595	-4.51374	2.13E-05	5.44E-05	1.974931
ME3	-0.27412	0.826956	6.526582	-4.51165	2.14E-05	5.48E-05	1.967375
ZMAT5	-0.16601	0.891302	6.46	-4.51155	2.15E-05	5.48E-05	1.967005
FAM98A	0.260968	1.198283	8.535316	4.511125	2.15E-05	5.49E-05	1.96546
S100A2	0.844018	1.795043	9.474304	4.511013	2.15E-05	5.49E-05	1.965052
PSMB5	-0.19947	0.870873	9.723418	-4.50567	2.19E-05	5.60E-05	1.945673
DAPK2	-0.15359	0.89901	4.99519	-4.50549	2.19E-05	5.60E-05	1.945041
SP3	0.291324	1.223763	7.415823	4.505022	2.20E-05	5.61E-05	1.943339
RARG	-0.18278	0.881004	7.015823	-4.5027	2.22E-05	5.65E-05	1.934942
TOPORS	-0.19233	0.875194	5.806835	-4.4995	2.24E-05	5.72E-05	1.923335
LRRC8D	-0.21871	0.859334	8.70038	-4.49906	2.25E-05	5.73E-05	1.921757
NDST2	0.189177	1.140113	6.969241	4.498981	2.25E-05	5.73E-05	1.921461
GSR	-0.27526	0.826303	7.819367	-4.49867	2.25E-05	5.73E-05	1.920354
USP34	0.184723	1.136599	7.036076	4.495186	2.28E-05	5.81E-05	1.907729
LAT	0.226667	1.170128	5.244684	4.494752	2.29E-05	5.82E-05	1.906159
MMADHC	-0.18136	0.881873	9.877722	-4.49177	2.31E-05	5.88E-05	1.895374
LARP7	0.241561	1.182271	7.550253	4.488747	2.34E-05	5.94E-05	1.88444
MFHAS1	0.296515	1.228174	6.898861	4.488233	2.34E-05	5.95E-05	1.882584
SP140	0.238755	1.179974	4.187342	4.487038	2.35E-05	5.98E-05	1.878263
AMBN	-0.18559	0.879292	4.482911	-4.48568	2.36E-05	6.01E-05	1.873361
ZFP30	0.200501	1.149097	6.028101	4.484084	2.38E-05	6.04E-05	1.867588
ERBB3	-0.31511	0.803792	8.047722	-4.48188	2.40E-05	6.09E-05	1.859629
HOXB7	0.275336	1.210276	7.732405	4.481715	2.40E-05	6.09E-05	1.859031
CLCNKB	-0.41101	0.752094	8.132658	-4.48026	2.41E-05	6.12E-05	1.853783
SLC35B1	-0.19236	0.875174	8.42443	-4.47991	2.42E-05	6.13E-05	1.852531
RAB8A	0.211166	1.157623	9.058861	4.479912	2.42E-05	6.13E-05	1.852521
C1orf95	-0.21019	0.864423	5.556329	-4.47984	2.42E-05	6.13E-05	1.852256
BANK1	0.262009	1.199148	4.925316	4.478801	2.43E-05	6.15E-05	1.84851

EIF6	-0.16797	0.890094	9.601139	-4.4785	2.43E-05	6.16E-05	1.847427
PLEKHF1	0.230896	1.173564	6.279494	4.478286	2.43E-05	6.16E-05	1.846651
MFN1	0.205777	1.153308	6.091392	4.477313	2.44E-05	6.18E-05	1.843139
PLS1	0.244506	1.184687	8.771266	4.475545	2.46E-05	6.22E-05	1.836755
PROP1	-0.2208	0.858091	5.261899	-4.47531	2.46E-05	6.22E-05	1.83591
HHLA3	-0.26848	0.830191	5.247848	-4.47442	2.47E-05	6.24E-05	1.832704
GTF3C4	0.194664	1.144458	6.533924	4.471948	2.49E-05	6.30E-05	1.823778
KPNB1	0.20722	1.154461	8.738734	4.471812	2.49E-05	6.30E-05	1.823287
TOR1B	0.182536	1.134877	6.91038	4.47169	2.49E-05	6.30E-05	1.822848
DPEP2	0.267892	1.204047	4.428861	4.470994	2.50E-05	6.31E-05	1.820338
ATP5G2	-0.18524	0.879504	10.25241	-4.47098	2.50E-05	6.31E-05	1.820279
WWC1	0.259677	1.197211	7.893038	4.470622	2.50E-05	6.32E-05	1.818996
CEP192	0.247464	1.187118	5.429241	4.469925	2.51E-05	6.33E-05	1.816485
HOXB2	0.308551	1.238463	8.783671	4.46852	2.52E-05	6.37E-05	1.811417
PPWD1	0.264361	1.201104	5.643038	4.468347	2.52E-05	6.37E-05	1.810792
USP5	-0.21599	0.860952	6.184557	-4.46814	2.53E-05	6.37E-05	1.810063
CLCC1	0.162319	1.119084	5.032152	4.467164	2.53E-05	6.39E-05	1.806528
C7orf43	-0.18376	0.880405	6.192152	-4.46497	2.56E-05	6.44E-05	1.798607
PTDSS2	-0.20014	0.870467	6.848354	-4.46296	2.58E-05	6.49E-05	1.791363
KCNA6	-0.21478	0.86168	5.253544	-4.46282	2.58E-05	6.49E-05	1.790872
MORF4L2	0.172233	1.126801	11.47608	4.461282	2.59E-05	6.53E-05	1.785335
RHCE	-0.22662	0.854634	4.864684	-4.4604	2.60E-05	6.55E-05	1.782147
C8orf33	0.283986	1.217554	5.977975	4.460027	2.60E-05	6.55E-05	1.780817
TPP2	0.17749	1.130915	6.863924	4.458979	2.61E-05	6.58E-05	1.777042
UBL3	-0.22711	0.854342	8.528608	-4.45772	2.63E-05	6.61E-05	1.772506
HABP2	0.787233	1.725762	7.217975	4.455133	2.65E-05	6.67E-05	1.763199
PUS7L	0.17195	1.12658	5.651392	4.454388	2.66E-05	6.69E-05	1.760515
ETV7	-0.21044	0.864273	5.654051	-4.45149	2.69E-05	6.76E-05	1.7501
ECM2	-0.4537	0.730167	7.505696	-4.451	2.69E-05	6.77E-05	1.748319
APOA4	-0.20182	0.86945	5.347215	-4.44981	2.70E-05	6.80E-05	1.744056
EIF2B2	-0.19419	0.874064	8.096709	-4.44785	2.72E-05	6.84E-05	1.736988
SLC22A17	-0.23046	0.852362	7.120253	-4.44707	2.73E-05	6.86E-05	1.73419
POLL	-0.16739	0.890451	6.007468	-4.44706	2.73E-05	6.86E-05	1.734147
OSTF1	0.327187	1.254565	8.156456	4.446261	2.74E-05	6.88E-05	1.731289
GNG7	-0.17937	0.883086	6.380506	-4.44551	2.75E-05	6.90E-05	1.728592
FANCF	0.210507	1.157095	6.410759	4.443278	2.77E-05	6.95E-05	1.720567
SPSB1	-0.35289	0.783013	5.360633	-4.44265	2.78E-05	6.97E-05	1.718324
PRMT1	0.158491	1.116119	7.334684	4.439083	2.82E-05	7.06E-05	1.705501
ARL15	-0.22487	0.855669	4.892152	-4.43854	2.82E-05	7.07E-05	1.703547
FPR1	0.544209	1.458221	5.964937	4.437602	2.83E-05	7.09E-05	1.700181
TPX2	0.288307	1.221206	4.621519	4.437596	2.83E-05	7.09E-05	1.70016
TKT	0.385863	1.306641	8.546835	4.437219	2.84E-05	7.10E-05	1.698806
SMC3	0.244974	1.185071	5.363418	4.437015	2.84E-05	7.10E-05	1.698077
TMEM14A	-0.24316	0.844891	9.668861	-4.43607	2.85E-05	7.12E-05	1.694699
MGA	0.250514	1.189631	5.815949	4.434911	2.86E-05	7.15E-05	1.690523
C21orf2	-0.18773	0.877984	6.338101	-4.43451	2.86E-05	7.16E-05	1.68907
SFXN3	-0.21546	0.861271	7.281519	-4.43296	2.88E-05	7.20E-05	1.683523

RBM28	0.184111	1.136116	5.977342	4.432322	2.89E-05	7.22E-05	1.681233
ME2	0.20002	1.148714	7.408987	4.430277	2.91E-05	7.27E-05	1.673898
NUP54	0.202615	1.150783	7.210506	4.429469	2.92E-05	7.29E-05	1.671001
PLCE1	-0.32085	0.800598	5.172278	-4.42589	2.96E-05	7.38E-05	1.658176
PPARGC1A	-0.3741	0.771588	7.770253	-4.42544	2.96E-05	7.40E-05	1.656541
CREB5	0.421831	1.339627	4.943165	4.425037	2.97E-05	7.40E-05	1.655112
BEST1	-0.20838	0.865509	5.468608	-4.42436	2.97E-05	7.42E-05	1.652671
CECR5	-0.18438	0.880027	7.564937	-4.42333	2.99E-05	7.45E-05	1.648989
DICER1	0.228544	1.171652	7.371772	4.422922	2.99E-05	7.46E-05	1.64753
C22orf46	-0.1302	0.913706	4.431266	-4.42221	3.00E-05	7.47E-05	1.644964
ZNF573	0.271772	1.20729	4.984177	4.421551	3.01E-05	7.49E-05	1.642621
AQP3	-0.43692	0.738708	9.286835	-4.42016	3.02E-05	7.53E-05	1.637638
CIDEC	-0.22021	0.85844	5.336709	-4.41977	3.03E-05	7.54E-05	1.636247
RBPMS	0.23724	1.178735	7.756709	4.41748	3.05E-05	7.60E-05	1.628042
SCN3A	0.221528	1.165968	4.159494	4.416789	3.06E-05	7.61E-05	1.625566
GPR162	-0.18758	0.878076	5.353165	-4.41582	3.07E-05	7.64E-05	1.622115
NAT8	-0.49043	0.711811	12.67557	-4.41445	3.09E-05	7.68E-05	1.61718
ZWINT	0.382747	1.303822	6.635316	4.414244	3.09E-05	7.68E-05	1.616456
FOS	-1.30179	0.405622	7.030127	-4.41423	3.09E-05	7.68E-05	1.61642
UAP1	-0.43569	0.739343	8.031266	-4.4136	3.10E-05	7.69E-05	1.614157
EFCC1	-0.24298	0.845	5.196329	-4.41359	3.10E-05	7.69E-05	1.614115
AUP1	-0.18273	0.881036	7.733671	-4.41209	3.11E-05	7.73E-05	1.608764
SERPINF1	0.832984	1.781366	7.408608	4.411097	3.13E-05	7.76E-05	1.605199
TMEM134	-0.18607	0.878999	6.893797	-4.4109	3.13E-05	7.76E-05	1.604511
SLC2A2	-0.55937	0.6786	8.100253	-4.40835	3.16E-05	7.83E-05	1.595359
RNMTL1	-0.15505	0.898104	7.120886	-4.40834	3.16E-05	7.83E-05	1.595342
CUL5	-0.17298	0.887006	7.037089	-4.40792	3.16E-05	7.84E-05	1.593848
GTF2A2	0.195171	1.14486	8.086962	4.407879	3.16E-05	7.84E-05	1.593691
PPEF1	-0.25445	0.838309	4.130886	-4.40705	3.17E-05	7.86E-05	1.59074
KLHL2	0.197062	1.146361	7.831013	4.405505	3.19E-05	7.91E-05	1.585204
SNRNP25	-0.2154	0.86131	7.896329	-4.40474	3.20E-05	7.93E-05	1.582462
RRP1	-0.16366	0.89276	6.216203	-4.40457	3.20E-05	7.93E-05	1.58187
RHBDF1	0.167872	1.1234	5.721646	4.403213	3.22E-05	7.97E-05	1.577013
MTMR6	0.189592	1.140441	6.223544	4.40071	3.25E-05	8.04E-05	1.568071
DRP2	-0.17076	0.888372	5.00519	-4.40064	3.25E-05	8.04E-05	1.567813
DERL1	0.186094	1.137679	7.180127	4.399008	3.27E-05	8.09E-05	1.561991
GNB1	0.149545	1.10922	9.147468	4.398871	3.27E-05	8.09E-05	1.561501
NFYB	0.179025	1.132119	5.83	4.397085	3.29E-05	8.14E-05	1.555125
CYBA	0.367813	1.290395	9.778861	4.396213	3.30E-05	8.16E-05	1.552012
SNRPD2	0.242628	1.183146	10.55418	4.395408	3.31E-05	8.19E-05	1.549137
EXPH5	-0.25351	0.838852	5.70519	-4.3953	3.31E-05	8.19E-05	1.548752
MRPS12	-0.14986	0.901337	5.635443	-4.39475	3.32E-05	8.20E-05	1.546789
SCD	-0.24092	0.846204	7.112405	-4.39461	3.32E-05	8.20E-05	1.546306
SUGP1	0.204605	1.152371	6.291772	4.394094	3.33E-05	8.22E-05	1.544447
ELP4	-0.17798	0.883937	7.4	-4.38992	3.38E-05	8.34E-05	1.529543
HTATIP2	0.276423	1.211188	7.071772	4.389222	3.39E-05	8.36E-05	1.527067
SOBP	-0.26192	0.833975	6.414937	-4.38873	3.40E-05	8.37E-05	1.52533

RGS6	-0.14057	0.907163	5.032152	-4.38786	3.41E-05	8.40E-05	1.522196
AGPS	0.294657	1.226594	6.887215	4.387404	3.41E-05	8.41E-05	1.520585
CALR	0.188893	1.139889	6.914557	4.386295	3.43E-05	8.44E-05	1.516631
MLYCD	-0.21372	0.86231	7.780506	-4.38584	3.43E-05	8.45E-05	1.51502
ID1	0.619348	1.536181	8.229367	4.38513	3.44E-05	8.47E-05	1.51248
RPS21	0.270909	1.206568	11.64316	4.381832	3.48E-05	8.58E-05	1.500727
NINJ2	0.23056	1.17329	4.606962	4.380402	3.50E-05	8.62E-05	1.495633
APOBEC3A	0.328808	1.255975	3.882785	4.380184	3.51E-05	8.62E-05	1.494856
RTN3	0.237194	1.178698	9.467342	4.379833	3.51E-05	8.63E-05	1.493608
PRLH	-0.27315	0.827511	5.463291	-4.37929	3.52E-05	8.65E-05	1.491657
MRPL16	-0.21592	0.860996	8.647848	-4.37683	3.55E-05	8.72E-05	1.482924
PITPNC1	-0.2091	0.865078	6.894177	-4.37592	3.56E-05	8.75E-05	1.479657
VWA7	-0.2014	0.869704	5.83	-4.37533	3.57E-05	8.77E-05	1.477584
ATF3	-1.11208	0.462626	6.436329	-4.3746	3.58E-05	8.79E-05	1.474991
ADRBK1	0.161627	1.118548	5.811646	4.372415	3.61E-05	8.86E-05	1.467202
EHF	0.351469	1.275859	4.447468	4.371477	3.62E-05	8.89E-05	1.463865
HPSE2	-0.2164	0.860713	5.127215	-4.36952	3.65E-05	8.95E-05	1.456913
DYNLT3	-0.22608	0.854955	10.52013	-4.36872	3.66E-05	8.97E-05	1.454047
PCSK5	0.197958	1.147074	4.35443	4.366819	3.68E-05	9.03E-05	1.4473
SLC25A5	-0.18049	0.882401	12.38873	-4.36631	3.69E-05	9.05E-05	1.445475
TM9SF1	0.211482	1.157877	7.935949	4.365593	3.70E-05	9.07E-05	1.442943
KIF13B	-0.22748	0.854123	7.663671	-4.36418	3.72E-05	9.11E-05	1.437925
ADH1B	0.942859	1.922334	8.003418	4.364085	3.72E-05	9.11E-05	1.437581
CCT3	0.160474	1.117655	9.787468	4.361147	3.76E-05	9.21E-05	1.427145
IGLV3-25	0.856976	1.811238	4.396456	4.359212	3.79E-05	9.27E-05	1.420272
C19orf73	-0.14158	0.906525	4.836076	-4.35819	3.80E-05	9.31E-05	1.416635
MAL	0.30664	1.236824	10.49418	4.356555	3.83E-05	9.36E-05	1.410837
TRIP12	0.181733	1.134245	8.805696	4.356275	3.83E-05	9.37E-05	1.409843
ZDHHC6	-0.21484	0.861641	8.618734	-4.35626	3.83E-05	9.37E-05	1.409796
DHCR7	-0.23027	0.852475	6.336203	-4.35614	3.83E-05	9.37E-05	1.409355
MED8	-0.1329	0.911997	6.844051	-4.35482	3.85E-05	9.41E-05	1.404694
HTRA1	-0.42244	0.74616	8.898101	-4.35426	3.86E-05	9.43E-05	1.402682
ZBTB22	-0.18217	0.881374	6.286076	-4.35211	3.89E-05	9.50E-05	1.395049
GLTSCR2	0.225237	1.168969	11.4143	4.350473	3.91E-05	9.55E-05	1.389258
NEMF	0.279137	1.213469	6.975949	4.34884	3.94E-05	9.61E-05	1.383466
YWHAE	-0.25428	0.838408	9.411392	-4.34802	3.95E-05	9.64E-05	1.380558
ATP6V1E1	-0.16466	0.89214	10.66709	-4.34471	4.00E-05	9.75E-05	1.368842
GNB2L1	0.180929	1.133614	12.31101	4.343578	4.01E-05	9.79E-05	1.364813
RPL14	0.183188	1.13539	11.96	4.341126	4.05E-05	9.88E-05	1.356129
SGCA	-0.1752	0.885642	4.218987	-4.34016	4.07E-05	9.91E-05	1.352707
ARC	-0.23328	0.850698	4.53038	-4.33975	4.07E-05	9.92E-05	1.351239
LYRM9	-0.21675	0.8605	6.239241	-4.3396	4.07E-05	9.92E-05	1.35073
THRB	-0.21543	0.86129	6.493924	-4.33859	4.09E-05	9.96E-05	1.347137

Table S1 Olive vs. Control

Gene	logFC	UnlogFC	AveExpr	t	P.Value	adj.P.Val	B
DUSP1	-1.73342	0.300739	7.536267	-10.0838	9.26E-16	7.83E-12	25.41705
CEBPB	-1.15716	0.448395	8.368	-9.62969	6.89E-15	2.15E-11	23.47789
RHOB	-1.0913	0.469337	9.329333	-9.6068	7.62E-15	2.15E-11	23.37979
ZFP36	-1.28408	0.410633	8.336533	-9.50602	1.19E-14	2.52E-11	22.94751
TDP2	0.383703	1.304686	10.6088	9.314425	2.79E-14	4.72E-11	22.12436
NFKBIA	-0.92085	0.528199	9.4872	-9.21982	4.25E-14	5.99E-11	21.71729
FOSL2	-0.51765	0.698507	5.672667	-9.14681	5.88E-14	6.51E-11	21.40292
SGK1	-1.03516	0.48796	10.58387	-9.13633	6.16E-14	6.51E-11	21.3578
FILIP1L	-0.78501	0.580349	5.617333	-8.89322	1.82E-13	1.71E-10	20.30971
MTERF1	0.4906	1.405029	5.040133	8.866635	2.05E-13	1.73E-10	20.19502
ZZZ3	0.524835	1.438769	7.127067	8.666232	5.00E-13	3.61E-10	19.33003
CCDC51	0.447354	1.363537	8.234933	8.646126	5.47E-13	3.61E-10	19.24323
ABCG1	0.742046	1.672547	5.944533	8.64266	5.56E-13	3.61E-10	19.22826
RGS2	-1.46122	0.363185	7.871733	-8.6266	5.97E-13	3.61E-10	19.15891
KLF6	-1.37289	0.386118	8.178933	-8.52847	9.25E-13	4.82E-10	18.73522
MAFF	-2.44483	0.183668	6.494667	-8.50376	1.03E-12	4.82E-10	18.62853
ZSCAN26	0.397001	1.316768	6.131333	8.502699	1.04E-12	4.82E-10	18.62394
PDK4	-1.76525	0.294176	7.696133	-8.49614	1.07E-12	4.82E-10	18.59563
ZBED8	0.531012	1.444942	4.562933	8.493184	1.08E-12	4.82E-10	18.58285
ZFAND5	-0.78275	0.581257	9.751467	-8.46295	1.24E-12	5.24E-10	18.45231
CITED2	0.785345	1.723504	7.218667	8.434438	1.41E-12	5.45E-10	18.32921
SYNJ1	0.410802	1.329425	5.5308	8.432451	1.42E-12	5.45E-10	18.32063
CDKN1A	-0.88862	0.54013	8.1764	-8.38359	1.76E-12	6.48E-10	18.10967
PER1	-0.60814	0.656042	7.4792	-8.33809	2.16E-12	7.61E-10	17.91326
USP8	0.335067	1.261436	7.301733	8.317989	2.36E-12	7.94E-10	17.8265
MGAT2	0.339843	1.265618	6.384667	8.310749	2.44E-12	7.94E-10	17.79525
CRNKL1	0.436027	1.352874	7.199467	8.2705	2.92E-12	9.02E-10	17.62154
FBXO28	0.456619	1.372322	7.853733	8.265278	2.99E-12	9.02E-10	17.59901
FOS	-2.26564	0.207958	6.697867	-8.22734	3.54E-12	1.03E-09	17.4353
B4GALT4	0.364033	1.287019	6.812933	8.133298	5.38E-12	1.52E-09	17.02964
CDC23	0.401634	1.321003	7.355733	8.113522	5.88E-12	1.57E-09	16.94437
GOLPH3L	0.342091	1.267593	8.744667	8.104148	6.13E-12	1.57E-09	16.90395
EGR1	-1.68223	0.3116	7.008667	-8.10358	6.14E-12	1.57E-09	16.90151
CNOT6	0.339348	1.265185	7.071867	8.096794	6.33E-12	1.57E-09	16.87224
ZC3H7A	0.446312	1.362553	6.4104	8.075952	6.95E-12	1.65E-09	16.78239
SPRY4	-0.52864	0.693206	6.3532	-8.07333	7.03E-12	1.65E-09	16.77111
PPID	0.470022	1.385131	7.884133	8.038422	8.21E-12	1.88E-09	16.62063
APOLD1	-0.96534	0.512156	5.681733	-7.99261	1.01E-11	2.24E-09	16.42323
IER3	-1.28487	0.410407	8.5284	-7.95711	1.18E-11	2.48E-09	16.27034
DUSP6	-0.88558	0.541271	7.764533	-7.95591	1.18E-11	2.48E-09	16.26519
TOMM70A	0.344475	1.269689	8.299067	7.952934	1.20E-11	2.48E-09	16.25236
ARMC1	0.382474	1.303575	7.820933	7.886222	1.61E-11	3.25E-09	15.96517
RTCA	0.447586	1.363757	9.293067	7.823605	2.13E-11	4.13E-09	15.6958
KMO	0.562054	1.47637	9.559067	7.822111	2.15E-11	4.13E-09	15.68938
CEBPD	-0.8615	0.55038	10.0108	-7.80242	2.34E-11	4.40E-09	15.60469

NOL11	0.375712	1.29748	8.262667	7.780669	2.58E-11	4.74E-09	15.51121
JUNB	-1.15153	0.450148	6.432133	-7.74963	2.96E-11	5.33E-09	15.37784
GADD45B	-1.4271	0.371878	8.226667	-7.74018	3.09E-11	5.44E-09	15.33722
CISH	-0.8913	0.539129	8.2308	-7.69013	3.86E-11	6.65E-09	15.12231
RGS3	-0.58136	0.668335	6.3676	-7.65644	4.48E-11	7.57E-09	14.97768
ARMT1	0.579063	1.493879	8.5276	7.637015	4.88E-11	8.09E-09	14.89436
MYLIP	0.525097	1.439031	7.241733	7.54733	7.26E-11	1.18E-08	14.50993
PLCL2	0.528276	1.442205	7.364267	7.532895	7.74E-11	1.23E-08	14.44811
AIF1	-0.41814	0.748388	7.662667	-7.49056	9.33E-11	1.46E-08	14.26688
PRKACB	0.366754	1.289448	7.543333	7.486892	9.48E-11	1.46E-08	14.2512
BHLHB9	0.497751	1.412011	5.573333	7.477307	9.89E-11	1.49E-08	14.21019
ANGPTL3	0.804273	1.746265	8.875333	7.45947	1.07E-10	1.59E-08	14.1339
CCT6A	0.364138	1.287112	7.9708	7.430684	1.22E-10	1.77E-08	14.01083
ETS2	-0.65055	0.637035	6.7828	-7.40756	1.35E-10	1.93E-08	13.91202
MTMR4	0.408201	1.32703	7.916533	7.377191	1.54E-10	2.17E-08	13.78231
RASA1	0.28404	1.2176	7.296133	7.349151	1.74E-10	2.41E-08	13.66263
ANK3	0.274775	1.209805	8.917333	7.336559	1.84E-10	2.51E-08	13.60891
MTIF2	0.290517	1.223079	8.087333	7.324977	1.94E-10	2.60E-08	13.55951
OARD1	0.4203	1.338206	8.227733	7.307481	2.09E-10	2.76E-08	13.4849
POLR3B	0.355982	1.279856	7.293733	7.273405	2.43E-10	3.16E-08	13.33969
DHX40	0.360682	1.284033	7.955333	7.265738	2.51E-10	3.22E-08	13.30703
CTGF	-1.12693	0.457888	8.6536	-7.23744	2.85E-10	3.59E-08	13.18652
JUND	-0.5754	0.671098	6.049467	-7.22707	2.98E-10	3.71E-08	13.14239
DRAM1	0.385915	1.306688	8.428133	7.198059	3.39E-10	4.15E-08	13.019
RCBTB1	0.621732	1.538721	6.444533	7.193375	3.46E-10	4.17E-08	12.99909
CYR61	-1.38416	0.383112	7.3124	-7.18618	3.57E-10	4.22E-08	12.96852
STX3	0.499385	1.413611	7.2844	7.184382	3.60E-10	4.22E-08	12.96085
FAM134B	-0.58765	0.665428	9.389733	-7.11138	4.95E-10	5.74E-08	12.65084
ALDH8A1	0.375862	1.297615	10.56533	7.104775	5.10E-10	5.80E-08	12.6228
TRMT1L	0.408051	1.326892	6.053867	7.102511	5.15E-10	5.80E-08	12.6132
ZBED5	0.3847	1.305588	8.358533	7.098275	5.25E-10	5.84E-08	12.59523
TMEM135	0.466207	1.381473	7.730267	7.079374	5.70E-10	6.26E-08	12.51509
BBS10	0.486057	1.400612	5.895333	7.045026	6.62E-10	7.18E-08	12.36955
NR4A1	-1.12069	0.459874	6.266667	-7.02655	7.18E-10	7.69E-08	12.29133
TUBAL3	0.478298	1.3931	7.597333	7.012436	7.64E-10	8.07E-08	12.23159
ABCA1	0.613171	1.529617	8.554267	6.984247	8.64E-10	9.02E-08	12.11237
MOSPD1	0.290397	1.222977	7.0912	6.978916	8.84E-10	9.12E-08	12.08983
NUP107	0.311132	1.240681	7.564	6.972686	9.09E-10	9.26E-08	12.0635
CCNL1	-0.49289	0.710598	7.485067	-6.96485	9.41E-10	9.47E-08	12.0304
ZNF268	0.419048	1.337045	6.167467	6.936414	1.06E-09	1.06E-07	11.91029
RND3	-0.74926	0.59491	7.4692	-6.92875	1.10E-09	1.08E-07	11.87795
C2orf42	0.33599	1.262243	6.620133	6.91362	1.18E-09	1.14E-07	11.8141
GDF15	-1.38082	0.383999	7.941733	-6.90462	1.22E-09	1.16E-07	11.77613
GLT8D1	0.235022	1.176925	7.728267	6.904176	1.23E-09	1.16E-07	11.77426
FOSB	-1.73757	0.299874	6.0764	-6.87274	1.41E-09	1.32E-07	11.64175
TSPYL2	-0.44111	0.736568	6.868133	-6.86112	1.48E-09	1.37E-07	11.59281
RAB40B	0.378591	1.300071	8.589867	6.8541	1.52E-09	1.39E-07	11.56325

MTTP	0.546987	1.461031	6.861067	6.853511	1.53E-09	1.39E-07	11.56077
ASF1A	0.378058	1.299592	6.8964	6.84382	1.59E-09	1.43E-07	11.51997
FAM98A	0.358868	1.282419	8.565067	6.806242	1.88E-09	1.67E-07	11.3619
ZNF302	0.415735	1.333978	5.880533	6.796281	1.96E-09	1.73E-07	11.32003
METTL9	0.206567	1.153939	10.38813	6.793351	1.99E-09	1.73E-07	11.30772
LIPG	-0.78535	0.58021	5.2672	-6.78832	2.03E-09	1.75E-07	11.28658
PIK3R3	0.291079	1.223555	5.627333	6.778257	2.12E-09	1.81E-07	11.24431
NUP37	0.313583	1.242791	7.5856	6.771382	2.18E-09	1.85E-07	11.21545
CSTF2T	0.284198	1.217733	6.482933	6.7691	2.21E-09	1.85E-07	11.20586
PPP1R15A	-0.49681	0.708674	5.917467	-6.727	2.65E-09	2.18E-07	11.02925
COMMD8	0.314423	1.243514	9.698533	6.726027	2.66E-09	2.18E-07	11.02517
ATF7IP	0.339393	1.265224	7.066667	6.702292	2.95E-09	2.40E-07	10.92572
JUN	-1.28773	0.409595	6.6136	-6.69869	2.99E-09	2.41E-07	10.91064
EXOC1	0.352766	1.277007	8.040533	6.694232	3.05E-09	2.43E-07	10.89196
PHKB	0.329145	1.256269	7.7664	6.67218	3.36E-09	2.65E-07	10.79967
DNAJC13	0.259153	1.196776	6.023467	6.62411	4.13E-09	3.24E-07	10.59875
PPCS	0.224783	1.168601	9.552133	6.608056	4.43E-09	3.43E-07	10.53174
TERF1	0.247594	1.187225	7.659867	6.606066	4.47E-09	3.43E-07	10.52343
RAB29	0.396874	1.316652	8.481067	6.585288	4.89E-09	3.72E-07	10.43676
SUOX	0.278171	1.212656	8.899733	6.582209	4.95E-09	3.74E-07	10.42393
BAIAP2	-0.41103	0.752084	5.861067	-6.56808	5.27E-09	3.94E-07	10.36506
FPGT	0.367429	1.290052	5.945333	6.542059	5.89E-09	4.37E-07	10.25668
PTGDS	-0.97798	0.507691	7.947067	-6.53067	6.19E-09	4.55E-07	10.20929
VPS45	0.268598	1.204637	7.381467	6.522995	6.39E-09	4.64E-07	10.17737
DCP2	0.320615	1.248863	6.202667	6.521896	6.42E-09	4.64E-07	10.1728
KRIT1	0.291919	1.224268	5.420267	6.514565	6.63E-09	4.75E-07	10.14232
TNS2	-0.36036	0.77897	6.5924	-6.5033	6.96E-09	4.94E-07	10.09552
CHI3L1	-1.01484	0.494882	5.769333	-6.50157	7.01E-09	4.94E-07	10.08832
MCL1	-0.49469	0.709717	7.8172	-6.49907	7.09E-09	4.95E-07	10.07793
RCBTB2	0.287811	1.220787	8.1452	6.49476	7.22E-09	5.00E-07	10.06002
FAM69A	0.483906	1.398525	7.129067	6.487514	7.45E-09	5.12E-07	10.02992
RARS	0.321207	1.249375	8.7792	6.469711	8.04E-09	5.48E-07	9.956027
NR4A3	-0.60214	0.658774	4.575867	-6.46395	8.24E-09	5.57E-07	9.932111
GPATCH1	0.274858	1.209875	5.5228	6.462096	8.31E-09	5.57E-07	9.924436
ATF3	-1.71259	0.305111	6.238667	-6.45483	8.57E-09	5.71E-07	9.894298
TSC22D3	-0.93804	0.521943	8.859467	-6.42049	9.93E-09	6.54E-07	9.752022
FNTA	0.252211	1.191031	8.066	6.419318	9.98E-09	6.54E-07	9.747166
KIAA0391	0.227309	1.170649	8.375067	6.400797	1.08E-08	7.03E-07	9.670518
NROB2	-0.50346	0.705415	6.5412	-6.38038	1.18E-08	7.57E-07	9.586116
LDLR	-0.65249	0.636182	5.2564	-6.37994	1.18E-08	7.57E-07	9.584292
BTG2	-0.84591	0.556358	7.144	-6.36792	1.24E-08	7.91E-07	9.53461
BET1	0.278951	1.213312	7.9496	6.353078	1.33E-08	8.36E-07	9.473341
FASTKD3	0.431957	1.349062	7.625067	6.34523	1.37E-08	8.58E-07	9.440957
STX7	0.276499	1.211252	8.958	6.337978	1.41E-08	8.79E-07	9.411039
RBM47	0.281094	1.215116	9.771733	6.327599	1.48E-08	9.12E-07	9.368241
RWDD3	0.378823	1.300281	6.218	6.312195	1.58E-08	9.63E-07	9.304765
TAOK3	0.298576	1.22993	7.190667	6.31137	1.58E-08	9.63E-07	9.301366

SEPHS2	0.261222	1.198493	10.58427	6.307814	1.61E-08	9.71E-07	9.286717
DENR	0.286147	1.219379	8.6376	6.302435	1.65E-08	9.85E-07	9.264568
CCNG2	0.357774	1.281447	8.3216	6.301106	1.65E-08	9.85E-07	9.259096
STEAP1	0.518853	1.432816	6.908667	6.287775	1.75E-08	1.04E-06	9.204228
TRIP4	0.31593	1.244813	8.319333	6.276594	1.84E-08	1.08E-06	9.158233
SDPR	-0.42372	0.745501	5.317467	-6.27052	1.89E-08	1.09E-06	9.13325
FAM179B	0.35994	1.283373	7.166133	6.270195	1.89E-08	1.09E-06	9.131925
MINPP1	0.385862	1.30664	7.7592	6.266021	1.92E-08	1.11E-06	9.114766
NEDD9	-0.54104	0.687274	7.446667	-6.2643	1.94E-08	1.11E-06	9.107679
NR3C1	0.306004	1.236279	7.4768	6.261997	1.96E-08	1.11E-06	9.098228
NUDT9	0.258793	1.196477	8.315067	6.257761	1.99E-08	1.12E-06	9.080825
NOC3L	0.332339	1.259053	6.6172	6.247308	2.08E-08	1.17E-06	9.037889
RAB20	-0.59565	0.661745	8.795333	-6.23886	2.16E-08	1.20E-06	9.003223
LAMTOR3	0.28063	1.214725	8.435467	6.23586	2.19E-08	1.21E-06	8.990895
CTCF	0.232684	1.175019	7.628667	6.230252	2.24E-08	1.23E-06	8.967881
CHSY1	-0.47702	0.718458	6.835333	-6.22359	2.30E-08	1.26E-06	8.940548
CDK7	0.375262	1.297075	7.584667	6.211235	2.43E-08	1.31E-06	8.889897
NAT1	0.380682	1.301957	7.843067	6.209225	2.45E-08	1.32E-06	8.881659
TYRO3	-0.30968	0.806822	5.777867	-6.20665	2.47E-08	1.32E-06	8.871092
ZBTB11	0.367361	1.289991	6.788133	6.19697	2.58E-08	1.37E-06	8.831451
MGEA5	0.344393	1.269617	8.1336	6.191873	2.63E-08	1.39E-06	8.810579
SLCO4A1	-1.00253	0.499123	6.706267	-6.18024	2.77E-08	1.45E-06	8.762949
VAV3	0.415885	1.334116	8.6032	6.178868	2.78E-08	1.45E-06	8.757345
KANSL1L	0.300517	1.231586	5.9212	6.173973	2.84E-08	1.47E-06	8.737316
TBL1XR1	0.378966	1.300409	6.616533	6.16774	2.92E-08	1.49E-06	8.711824
HBEGF	-0.69636	0.617129	5.708133	-6.16692	2.93E-08	1.49E-06	8.708479
CDK8	0.25521	1.193509	5.429333	6.166478	2.93E-08	1.49E-06	8.706665
RGS16	-0.23771	0.848088	5.177867	-6.16097	3.00E-08	1.52E-06	8.684159
DAB2	0.23931	1.180428	10.83253	6.15664	3.06E-08	1.54E-06	8.666444
SLC35A5	0.29967	1.230863	7.134133	6.152741	3.11E-08	1.56E-06	8.650508
TFEC	0.478388	1.393186	7.646933	6.128928	3.44E-08	1.71E-06	8.553268
TMEM251	0.340315	1.266033	7.685067	6.128176	3.45E-08	1.71E-06	8.550198
RIOK3	0.193718	1.143708	7.5836	6.122689	3.53E-08	1.73E-06	8.52781
ZNF112	0.293651	1.225738	4.875067	6.122491	3.53E-08	1.73E-06	8.527
HES1	-0.56868	0.674233	7.147067	-6.09663	3.94E-08	1.92E-06	8.421561
GNPDA1	0.378441	1.299936	9.4272	6.089625	4.06E-08	1.96E-06	8.393045
GEM	-0.97451	0.508914	6.4408	-6.07298	4.36E-08	2.09E-06	8.325311
NAA35	0.237159	1.178669	5.766267	6.071695	4.38E-08	2.09E-06	8.320065
DHX29	0.435862	1.352719	7.828533	6.063531	4.53E-08	2.15E-06	8.28686
NPL	0.466934	1.382169	9.3012	6.051487	4.77E-08	2.25E-06	8.237903
YARS2	0.224483	1.168358	6.8268	6.047154	4.86E-08	2.28E-06	8.220295
UBXN8	0.248418	1.187904	7.204533	6.046514	4.87E-08	2.28E-06	8.217694
KIAA0430	0.307309	1.237397	6.776	6.029468	5.23E-08	2.43E-06	8.148484
DMXL1	0.535585	1.44953	8.624267	6.025803	5.32E-08	2.46E-06	8.133611
IER2	-0.71142	0.610717	9.460133	-6.01429	5.58E-08	2.56E-06	8.0869
ZNF638	0.30096	1.231964	8.025067	6.013291	5.60E-08	2.56E-06	8.082858
IFIH1	0.697024	1.621157	5.819733	6.007975	5.73E-08	2.60E-06	8.06131

NUP54	0.24413	1.184379	7.220267	6.006858	5.76E-08	2.60E-06	8.05678
FMR1	0.283478	1.217126	9.116133	5.959308	7.03E-08	3.15E-06	7.864323
LPCAT3	0.323576	1.251428	6.765333	5.957981	7.07E-08	3.15E-06	7.858959
COPB2	0.184888	1.136728	9.324533	5.957721	7.08E-08	3.15E-06	7.857909
TIPARP	-0.89047	0.539438	8.655467	-5.94987	7.31E-08	3.24E-06	7.826175
ACVR1	0.343411	1.268753	8.372133	5.941959	7.56E-08	3.33E-06	7.794239
SOCS2	-0.77295	0.585218	6.783733	-5.93857	7.67E-08	3.36E-06	7.780551
NFASC	-0.38217	0.767281	5.0544	-5.93666	7.73E-08	3.37E-06	7.772836
DUSP5	-0.70953	0.61152	5.215867	-5.93452	7.80E-08	3.38E-06	7.764194
UNC119B	0.207661	1.154815	9.2416	5.932121	7.88E-08	3.40E-06	7.754533
GMFB	0.297721	1.229201	8.099467	5.926513	8.06E-08	3.46E-06	7.731906
FYCO1	0.278036	1.212543	6.525333	5.924539	8.13E-08	3.47E-06	7.723945
SKAP2	0.242961	1.183419	7.235467	5.919665	8.30E-08	3.53E-06	7.704288
WDFY3	0.266469	1.20286	7.3676	5.903578	8.88E-08	3.75E-06	7.639458
NAT8B	0.717496	1.644326	8.797867	5.866231	1.04E-07	4.36E-06	7.489195
NLGN1	0.354048	1.278142	5.167333	5.855222	1.09E-07	4.53E-06	7.44497
ZNF33B	0.30003	1.23117	6.082533	5.854681	1.09E-07	4.53E-06	7.442797
PDSS2	0.316784	1.245551	8.360533	5.842651	1.14E-07	4.74E-06	7.394507
EIF2B1	0.172016	1.126632	8.1376	5.836776	1.17E-07	4.84E-06	7.370935
SLC25A38	0.20422	1.152064	7.9844	5.830991	1.20E-07	4.93E-06	7.347735
GPRC5A	-0.34169	0.789118	6.288533	-5.81862	1.27E-07	5.17E-06	7.298141
COX15	0.236852	1.178418	7.1568	5.808282	1.32E-07	5.37E-06	7.256748
CKAP2	0.272871	1.20821	4.567467	5.807069	1.33E-07	5.37E-06	7.251892
AP3M2	0.264265	1.201024	7.0224	5.797478	1.38E-07	5.56E-06	7.213505
NARS	0.176612	1.130226	11.10133	5.78045	1.48E-07	5.94E-06	7.145416
STAMBP	0.207114	1.154377	7.709867	5.770322	1.55E-07	6.17E-06	7.104954
SPOCK2	-0.36736	0.775199	6.741867	-5.76218	1.60E-07	6.30E-06	7.072443
WDR12	0.296649	1.228288	8.7084	5.761838	1.60E-07	6.30E-06	7.071083
THAP10	0.261882	1.199041	6.748	5.761748	1.60E-07	6.30E-06	7.070724
FGFR1OP	0.306754	1.236922	6.760133	5.756924	1.63E-07	6.40E-06	7.051473
ADD3	0.292579	1.224828	10.344	5.753826	1.66E-07	6.42E-06	7.039111
JADE1	-0.38162	0.767576	8.270267	-5.7538	1.66E-07	6.42E-06	7.039014
LIAS	0.431019	1.348186	6.3884	5.750015	1.68E-07	6.49E-06	7.023911
DPP6	-0.56463	0.676131	5.5832	-5.7365	1.78E-07	6.84E-06	6.97005
POT1	0.231694	1.174213	6.363067	5.72598	1.86E-07	7.11E-06	6.928131
AVPI1	-0.38606	0.765214	7.1492	-5.72381	1.88E-07	7.14E-06	6.919478
ZNF573	0.300382	1.231471	4.9868	5.715704	1.94E-07	7.35E-06	6.887228
PCTP	0.381972	1.303121	8.554	5.705021	2.03E-07	7.65E-06	6.844738
RFC4	0.28404	1.2176	6.566133	5.701412	2.06E-07	7.71E-06	6.830389
ATF1	0.272256	1.207695	6.788533	5.701085	2.06E-07	7.71E-06	6.829089
RNF14	0.270742	1.206428	7.4236	5.696041	2.10E-07	7.83E-06	6.809044
RAB22A	0.201484	1.149881	7.545733	5.694063	2.12E-07	7.86E-06	6.801185
MYO1C	-0.21195	0.86337	7.724133	-5.69087	2.15E-07	7.93E-06	6.788483
DTX4	0.427811	1.345191	8.059333	5.6853	2.20E-07	8.08E-06	6.766379
PRPF18	0.277931	1.212455	7.207467	5.682194	2.23E-07	8.15E-06	6.754049
MFAP1	0.232654	1.174994	8.262133	5.676847	2.28E-07	8.27E-06	6.732826
RNF146	0.277369	1.211982	7.067467	5.676419	2.28E-07	8.27E-06	6.731128

MSH3	0.336867	1.26301	6.413733	5.672743	2.32E-07	8.37E-06	6.716545
MAP7	0.297436	1.228959	8.2824	5.668534	2.36E-07	8.47E-06	6.69985
MYO6	0.250397	1.189535	8.275733	5.667531	2.37E-07	8.47E-06	6.695872
MKL2	0.289078	1.221859	7.363733	5.664868	2.39E-07	8.53E-06	6.685312
ALS2CL	-0.29723	0.813815	6.793333	-5.66027	2.44E-07	8.66E-06	6.667102
OSGEPL1	0.27533	1.210271	6.8232	5.653726	2.50E-07	8.86E-06	6.641154
NDNF	-1.12597	0.458195	6.6568	-5.63619	2.69E-07	9.48E-06	6.571711
PEX3	0.269378	1.205288	8.341333	5.628601	2.78E-07	9.74E-06	6.541705
SMIM10L1	0.26946	1.205357	7.6368	5.627319	2.79E-07	9.75E-06	6.536637
STAM	0.290997	1.223485	7.231867	5.624887	2.82E-07	9.81E-06	6.52702
VPS4B	0.272736	1.208097	7.703067	5.621082	2.86E-07	9.90E-06	6.511977
PPP2R3C	0.365817	1.288611	6.846667	5.620757	2.87E-07	9.90E-06	6.510694
MAP3K4	0.259048	1.196689	7.4656	5.617315	2.91E-07	9.98E-06	6.497092
MED8	0.168366	1.123785	6.964667	5.615782	2.93E-07	9.98E-06	6.491036
NOL8	0.274865	1.209881	6.786933	5.615666	2.93E-07	9.98E-06	6.490576
SHTN1	0.390832	1.311149	6.9296	5.608119	3.02E-07	1.03E-05	6.460766
HARS2	0.223808	1.167812	7.4048	5.606854	3.04E-07	1.03E-05	6.455773
RBM22	0.187579	1.138851	7.2984	5.604573	3.07E-07	1.03E-05	6.446766
NSL1	0.237541	1.178982	7.027067	5.603724	3.08E-07	1.03E-05	6.443416
VAMP2	-0.19828	0.871592	6.243333	-5.59781	3.15E-07	1.05E-05	6.420084
PIM1	-0.33652	0.791948	6.4964	-5.59141	3.24E-07	1.08E-05	6.394836
ECD	0.187076	1.138454	7.391467	5.59015	3.25E-07	1.08E-05	6.389858
HTR1E	-0.21795	0.859784	4.463333	-5.58268	3.35E-07	1.11E-05	6.360427
MFSD1	0.205	1.152686	9.484267	5.578909	3.41E-07	1.12E-05	6.34555
GRAMD1C	0.421792	1.33959	7.260267	5.572552	3.50E-07	1.15E-05	6.320507
SORBS2	0.328253	1.255492	7.634533	5.570112	3.53E-07	1.15E-05	6.310899
NAT8	0.379565	1.30095	13.0272	5.568982	3.55E-07	1.15E-05	6.306448
BTG3	-0.51594	0.699335	7.615067	-5.56364	3.63E-07	1.17E-05	6.285424
ITPKC	-0.27616	0.825785	6.178	-5.55976	3.68E-07	1.19E-05	6.270135
STK38	0.319483	1.247883	7.088533	5.55744	3.72E-07	1.19E-05	6.261025
SPSB1	-0.47908	0.717436	5.3228	-5.55726	3.72E-07	1.19E-05	6.260298
FLRT3	0.618096	1.534848	8.269867	5.556325	3.74E-07	1.19E-05	6.256638
POP5	0.255352	1.193627	8.937867	5.556125	3.74E-07	1.19E-05	6.255853
CPPED1	0.201694	1.150048	5.901467	5.551257	3.81E-07	1.21E-05	6.236707
YTHDF3	0.30482	1.235265	7.873733	5.550291	3.83E-07	1.21E-05	6.232907
GTF3C3	0.226199	1.169749	6.443333	5.548309	3.86E-07	1.21E-05	6.225117
NXT1	-0.30599	0.808887	7.301467	-5.54441	3.92E-07	1.23E-05	6.209806
KPNA4	0.24006	1.181042	6.015867	5.542735	3.95E-07	1.23E-05	6.203207
PDHX	0.28928	1.222031	7.805333	5.541468	3.97E-07	1.23E-05	6.198229
PROS1	0.314033	1.243178	7.5236	5.537109	4.04E-07	1.25E-05	6.181105
SLC25A13	0.327541	1.254873	7.511867	5.534748	4.08E-07	1.26E-05	6.171832
COL4A3	-0.31754	0.802436	5.112	-5.53408	4.09E-07	1.26E-05	6.169209
BBIP1	0.198996	1.147899	7.893467	5.532565	4.12E-07	1.26E-05	6.16326
MTUS1	0.231927	1.174402	7.2212	5.531946	4.13E-07	1.26E-05	6.160831
CAND1	0.244655	1.18481	7.3396	5.528317	4.19E-07	1.27E-05	6.146582
FANCF	0.250622	1.18972	6.419733	5.525447	4.24E-07	1.28E-05	6.135318
CFDP1	0.291964	1.224306	9.795067	5.522329	4.29E-07	1.29E-05	6.123084

ATG14	0.259108	1.196739	6.768667	5.521357	4.31E-07	1.29E-05	6.119272
GADD45A	-0.56466	0.676117	10.62667	-5.52107	4.31E-07	1.29E-05	6.118151
ZC3H15	0.233778	1.17591	8.752133	5.514671	4.43E-07	1.32E-05	6.093047
TLR3	0.36937	1.291789	6.185867	5.514397	4.43E-07	1.32E-05	6.091975
AMOT	0.322001	1.250064	10.07733	5.513903	4.44E-07	1.32E-05	6.090037
ZNF271P	0.282249	1.216089	6.098267	5.510741	4.50E-07	1.33E-05	6.07764
ZNF331	-0.61618	0.652397	6.778267	-5.50893	4.53E-07	1.33E-05	6.070556
SNX2	0.226439	1.169944	8.6656	5.507964	4.55E-07	1.33E-05	6.066757
GTF2H1	0.288148	1.221072	7.0412	5.507528	4.56E-07	1.33E-05	6.065045
AKAP9	0.281664	1.215596	7.745867	5.505102	4.61E-07	1.34E-05	6.055541
ANKRD17	0.218711	1.163693	7.474133	5.504165	4.62E-07	1.34E-05	6.051869
SYNPO	-0.3295	0.795813	6.429333	-5.50256	4.65E-07	1.34E-05	6.045564
SAP18	0.171079	1.125901	9.010933	5.502428	4.66E-07	1.34E-05	6.045064
ANGEL2	0.272699	1.208065	6.1024	5.501863	4.67E-07	1.34E-05	6.042852
CDC123	0.213066	1.159149	8.551733	5.501791	4.67E-07	1.34E-05	6.04257
SCAF8	0.242556	1.183087	7.632267	5.500246	4.70E-07	1.34E-05	6.036517
TNFAIP3	-0.41765	0.748645	6.355467	-5.49746	4.75E-07	1.35E-05	6.025587
IARS2	0.253703	1.192264	9.398533	5.497261	4.76E-07	1.35E-05	6.024826
CD58	0.298921	1.230224	7.0408	5.494245	4.81E-07	1.36E-05	6.013018
SACM1L	0.238516	1.179778	9.0544	5.494171	4.82E-07	1.36E-05	6.012728
PPWD1	0.259805	1.197317	5.633067	5.492194	4.85E-07	1.36E-05	6.004989
NBR1	0.262354	1.199434	8.7384	5.489684	4.90E-07	1.37E-05	5.995165
PSPH	0.408351	1.327168	5.5092	5.488046	4.94E-07	1.38E-05	5.988756
CXCL2	-1.07333	0.475221	4.971067	-5.48102	5.08E-07	1.41E-05	5.961253
DBR1	0.295735	1.22751	5.034133	5.479226	5.12E-07	1.42E-05	5.954254
AIFM1	0.274543	1.209611	10.0392	5.478749	5.13E-07	1.42E-05	5.952388
TACC1	-0.40606	0.754679	8.381467	-5.47444	5.22E-07	1.44E-05	5.935537
PCOLCE2	-0.98325	0.505838	5.7172	-5.46929	5.33E-07	1.46E-05	5.915414
CASP6	0.245802	1.185752	6.792	5.461715	5.50E-07	1.50E-05	5.885827
KLK7	-0.42133	0.746738	5.526	-5.46036	5.53E-07	1.50E-05	5.880539
LRRC40	0.311912	1.241351	7.713867	5.459937	5.54E-07	1.50E-05	5.878883
TACSTD2	-0.54406	0.685837	9.290933	-5.45957	5.54E-07	1.50E-05	5.877467
SUV420H1	0.304933	1.235361	7.045733	5.459278	5.55E-07	1.50E-05	5.876311
LIPT1	0.345817	1.270871	6.918933	5.455836	5.63E-07	1.52E-05	5.862875
UROD	0.169813	1.124912	9.3624	5.44778	5.82E-07	1.56E-05	5.831439
DDN	-0.41019	0.752526	7.238133	-5.43824	6.05E-07	1.62E-05	5.794258
CUL5	0.19479	1.144558	7.184667	5.435749	6.11E-07	1.63E-05	5.784533
ZNF587B	0.410742	1.329369	5.447733	5.435401	6.12E-07	1.63E-05	5.783178
SMARCE1	0.221402	1.165866	8.468	5.434273	6.14E-07	1.63E-05	5.77878
MYL9	-0.43475	0.739824	6.717333	-5.4276	6.31E-07	1.67E-05	5.752803
OXSM	0.198981	1.147887	7.7852	5.418746	6.54E-07	1.72E-05	5.718318
THAP1	0.28572	1.219018	5.902	5.414983	6.64E-07	1.74E-05	5.703678
ZNF226	0.233156	1.175403	5.409067	5.412134	6.72E-07	1.76E-05	5.692595
EI24	0.188546	1.139614	7.6716	5.411879	6.73E-07	1.76E-05	5.691604
ATP6V1C1	0.240217	1.181171	7.402667	5.404039	6.94E-07	1.80E-05	5.661118
NES	-0.34257	0.788635	7.0108	-5.40376	6.95E-07	1.80E-05	5.660033
COPS4	0.171454	1.126193	8.8176	5.400958	7.03E-07	1.81E-05	5.649147

JOSD1	-0.33062	0.795193	7.399333	-5.4002	7.05E-07	1.81E-05	5.646208
CNN2	-0.27415	0.826936	7.205733	-5.40012	7.06E-07	1.81E-05	5.645905
TPRKB	0.290405	1.222983	8.185333	5.395526	7.19E-07	1.84E-05	5.628043
KATNA1	0.259588	1.197137	7.2632	5.39283	7.27E-07	1.86E-05	5.617573
KRBOX4	0.310525	1.240159	6.7592	5.391457	7.31E-07	1.86E-05	5.612239
TRIM14	0.269865	1.205695	6.62	5.39074	7.33E-07	1.86E-05	5.609457
VPS37B	-0.43588	0.73924	6.419067	-5.37616	7.77E-07	1.97E-05	5.552898
PTGER4	-0.3742	0.771534	5.872267	-5.37418	7.84E-07	1.98E-05	5.545191
TNFRSF11I	0.532436	1.44637	7.358267	5.371036	7.94E-07	2.00E-05	5.533013
SMARCAL1	0.262481	1.19954	6.408667	5.36393	8.17E-07	2.05E-05	5.505475
ABHD6	0.3553	1.279251	8.3376	5.361506	8.25E-07	2.06E-05	5.496085
DCHS2	-0.17839	0.88369	4.899067	-5.35945	8.32E-07	2.07E-05	5.488131
FAM206A	0.21958	1.164395	7.3736	5.351583	8.58E-07	2.13E-05	5.457666
SULT1C2	0.248118	1.187657	8.9992	5.349679	8.65E-07	2.14E-05	5.450297
TRIB1	-0.60308	0.658347	7.3192	-5.34887	8.68E-07	2.15E-05	5.447155
ERBB3	0.304445	1.234944	8.297067	5.348027	8.71E-07	2.15E-05	5.443906
MGA	0.330075	1.257079	5.838933	5.337003	9.10E-07	2.24E-05	5.401274
AGA	0.298298	1.229693	6.987733	5.325885	9.52E-07	2.33E-05	5.358319
KIAA1033	0.245705	1.185672	7.858267	5.322151	9.67E-07	2.36E-05	5.343902
UTP14C	0.254063	1.192561	8.186933	5.321996	9.67E-07	2.36E-05	5.343306
UBE2L3	0.213711	1.159667	7.9572	5.320331	9.74E-07	2.36E-05	5.336876
DDAH1	0.176739	1.130326	11.1716	5.320026	9.75E-07	2.36E-05	5.335698
DET1	0.218036	1.163149	5.872133	5.319045	9.79E-07	2.36E-05	5.331913
TMEM184	0.210367	1.156983	7.853733	5.314962	9.95E-07	2.40E-05	5.316157
SERPINI1	0.518568	1.432533	8.7416	5.31302	1.00E-06	2.41E-05	5.308666
PREPL	0.209625	1.156388	8.104533	5.312402	1.01E-06	2.41E-05	5.30628
PLA1A	0.45587	1.371609	6.9604	5.302666	1.05E-06	2.50E-05	5.268744
RB1CC1	0.264123	1.200906	7.343867	5.295745	1.07E-06	2.56E-05	5.242077
ATG5	0.202489	1.150682	6.8096	5.293813	1.08E-06	2.57E-05	5.234634
NAB2	-0.28384	0.821403	5.975467	-5.29325	1.09E-06	2.57E-05	5.232472
GNAI3	0.191732	1.142134	7.508267	5.292993	1.09E-06	2.57E-05	5.231478
SERPINE1	-0.7537	0.593079	5.568133	-5.28475	1.12E-06	2.65E-05	5.199754
F3	-0.66269	0.631699	6.170933	-5.28185	1.14E-06	2.67E-05	5.18859
IL6R	-0.47857	0.71769	6.283867	-5.27792	1.15E-06	2.70E-05	5.173456
DROSHA	0.202886	1.150999	7.088667	5.274861	1.17E-06	2.73E-05	5.161707
TEFM	0.334483	1.260925	7.339333	5.272216	1.18E-06	2.75E-05	5.151542
PRDM14	-0.23761	0.84815	5.705733	-5.26865	1.20E-06	2.78E-05	5.137849
SMC4	0.223021	1.167175	5.5108	5.259545	1.24E-06	2.88E-05	5.10286
GIN1	0.245675	1.185647	6.291733	5.258336	1.25E-06	2.88E-05	5.098218
GLCE	0.281897	1.215792	5.554	5.254741	1.27E-06	2.92E-05	5.084418
CSE1L	0.208673	1.155625	7.7996	5.25328	1.27E-06	2.93E-05	5.078814
B4GALT5	0.456522	1.372229	8.1	5.252276	1.28E-06	2.93E-05	5.074959
YRDC	-0.2405	0.846451	7.100267	-5.24987	1.29E-06	2.95E-05	5.065743
BDKRB2	-0.43798	0.738166	6.191733	-5.24478	1.32E-06	3.00E-05	5.046188
TRIP12	0.177804	1.13116	8.798533	5.243966	1.32E-06	3.01E-05	5.043085
ZNF544	0.238793	1.180005	7.147333	5.242857	1.33E-06	3.01E-05	5.038833
SNX13	0.174483	1.12856	6.987467	5.241263	1.34E-06	3.02E-05	5.032721

HBB	1.761552	3.390626	8.666133	5.240176	1.34E-06	3.03E-05	5.028554
FAM46C	0.272519	1.207915	6.3132	5.239331	1.35E-06	3.03E-05	5.025314
CHGB	-0.60848	0.655888	5.6032	-5.23888	1.35E-06	3.03E-05	5.023573
PLK3	-0.3213	0.800346	5.157067	-5.22666	1.42E-06	3.17E-05	4.976769
MIS18A	0.188576	1.139638	5.998133	5.226393	1.42E-06	3.17E-05	4.975755
UPF2	0.26003	1.197504	6.417067	5.225469	1.42E-06	3.17E-05	4.972219
FRK	0.309925	1.239643	5.078533	5.223607	1.43E-06	3.18E-05	4.965089
APOE	0.341259	1.266862	11.75587	5.221758	1.45E-06	3.19E-05	4.958012
LARS2	0.267631	1.20383	7.178267	5.221756	1.45E-06	3.19E-05	4.958006
C3orf14	0.306529	1.236729	6.596133	5.220911	1.45E-06	3.19E-05	4.954771
PSMD1	0.147031	1.107289	8.6412	5.21736	1.47E-06	3.23E-05	4.941188
ELL2	-0.56476	0.676068	6.3188	-5.21445	1.49E-06	3.26E-05	4.93007
DPP8	0.235787	1.177549	8.339867	5.207146	1.53E-06	3.35E-05	4.902134
TUG1	0.234333	1.176363	8.018	5.200593	1.57E-06	3.43E-05	4.877096
ZNF106	0.276649	1.211378	7.920667	5.197407	1.59E-06	3.46E-05	4.864931
USP11	-0.21514	0.861461	7.893333	-5.19571	1.60E-06	3.48E-05	4.858451
SREBF2	-0.19195	0.875422	6.341867	-5.18814	1.65E-06	3.57E-05	4.829554
ZNF468	0.269745	1.205595	5.403867	5.181497	1.70E-06	3.66E-05	4.804225
CBR4	0.314693	1.243747	8.267333	5.180226	1.71E-06	3.67E-05	4.799379
TRIM8	0.184865	1.136711	8.362133	5.177797	1.72E-06	3.70E-05	4.79012
ATR	0.213786	1.159727	5.828533	5.165976	1.81E-06	3.86E-05	4.745085
CEP57	0.20982	1.156544	6.482	5.16306	1.83E-06	3.90E-05	4.733985
SERPINE2	0.613621	1.530094	9.492267	5.162169	1.83E-06	3.90E-05	4.730594
SPATA7	0.235382	1.177219	6.236667	5.158456	1.86E-06	3.94E-05	4.716465
FRY	-0.34551	0.78703	4.990533	-5.1567	1.87E-06	3.94E-05	4.709775
NUP43	0.30422	1.234751	6.793067	5.156114	1.88E-06	3.94E-05	4.707556
PMS1	0.238471	1.179741	6.6196	5.155902	1.88E-06	3.94E-05	4.706748
NIF3L1	0.199768	1.148513	8.5392	5.155753	1.88E-06	3.94E-05	4.70618
WDR37	0.218928	1.163868	7.004	5.155727	1.88E-06	3.94E-05	4.706083
SPRY2	-0.3033	0.810398	6.645333	-5.15498	1.89E-06	3.95E-05	4.703241
GATA6	-0.39685	0.759514	4.171333	-5.15181	1.91E-06	3.99E-05	4.691194
NSF	0.201274	1.149713	8.28	5.147019	1.95E-06	4.05E-05	4.672972
GNS	0.310735	1.240339	9.474933	5.136996	2.03E-06	4.21E-05	4.634897
DYNC1LI1	0.210877	1.157392	7.3748	5.136178	2.03E-06	4.21E-05	4.63179
TMEM140	0.456874	1.372565	8.114267	5.134813	2.04E-06	4.22E-05	4.626607
UBE2B	0.141597	1.103125	8.514533	5.132536	2.06E-06	4.25E-05	4.617963
DBT	0.308178	1.238143	6.905467	5.129651	2.09E-06	4.29E-05	4.607016
MRS2	0.269048	1.205012	6.369467	5.128694	2.09E-06	4.30E-05	4.603383
SPATA5L1	0.228718	1.171793	6.062133	5.125728	2.12E-06	4.34E-05	4.592133
THSD4	-0.22915	0.85314	5.072267	-5.12452	2.13E-06	4.34E-05	4.587537
CALML4	0.308868	1.238735	8.905733	5.124072	2.13E-06	4.34E-05	4.585851
GRSF1	0.18012	1.132978	7.615733	5.12241	2.15E-06	4.36E-05	4.579548
PEX12	0.193471	1.143511	7.3072	5.118334	2.18E-06	4.42E-05	4.564093
AK2	0.239723	1.180766	7.259867	5.11347	2.22E-06	4.50E-05	4.545662
CETN3	0.340577	1.266263	7.379733	5.110464	2.25E-06	4.54E-05	4.534276
CETN2	0.168321	1.12375	9.839867	5.108816	2.26E-06	4.56E-05	4.528034
EPHA2	-0.4475	0.733314	5.876533	-5.10791	2.27E-06	4.56E-05	4.524615

ERBB2IP	0.342504	1.267955	8.272	5.107544	2.28E-06	4.56E-05	4.523215
XPNPEP1	0.191552	1.141991	8.239067	5.104913	2.30E-06	4.60E-05	4.513255
PHF1	-0.17756	0.884199	8.327867	-5.10161	2.33E-06	4.65E-05	4.50075
PDE6G	-0.18753	0.878106	6.6764	-5.09532	2.39E-06	4.75E-05	4.476968
ZNF83	0.238103	1.179441	5.607067	5.094737	2.39E-06	4.75E-05	4.474751
FRYL	0.208816	1.155739	6.408133	5.088753	2.45E-06	4.85E-05	4.452126
DUSP2	-0.30486	0.809522	5.2256	-5.08747	2.46E-06	4.87E-05	4.447281
DRG1	0.140735	1.102466	9.4892	5.083352	2.50E-06	4.94E-05	4.431713
CDKN1C	-0.38169	0.767536	8.408933	-5.08003	2.54E-06	4.99E-05	4.419186
LSM5	0.198426	1.147446	5.819333	5.079574	2.54E-06	4.99E-05	4.417444
PIK3C2A	0.201027	1.149516	7.5836	5.078836	2.55E-06	4.99E-05	4.41466
NEDD4	0.268853	1.20485	6.562	5.074381	2.59E-06	5.07E-05	4.397838
KIDINS220	0.23066	1.173371	7.272667	5.072875	2.61E-06	5.08E-05	4.392153
TNFAIP8	0.55949	1.473748	6.505467	5.070791	2.63E-06	5.11E-05	4.384289
ERGC2	0.257309	1.195247	7.716667	5.069009	2.65E-06	5.14E-05	4.377568
FBXL4	0.223081	1.167224	5.743867	5.064704	2.70E-06	5.21E-05	4.361328
BRCC3	0.315322	1.24429	6.054533	5.058789	2.76E-06	5.32E-05	4.339029
NUP133	0.202624	1.150789	7.214	5.058672	2.76E-06	5.32E-05	4.338586
GAS6	-0.25191	0.839783	7.649333	-5.05668	2.78E-06	5.35E-05	4.331063
PFAS	0.211439	1.157843	7.1948	5.055763	2.79E-06	5.35E-05	4.327625
PDZRN3	0.348786	1.273488	5.905733	5.054259	2.81E-06	5.37E-05	4.321959
RBBP8	-0.39499	0.760493	9.0864	-5.05063	2.85E-06	5.44E-05	4.308301
ZNF146	0.216822	1.16217	7.122533	5.04965	2.86E-06	5.45E-05	4.304599
RNF128	0.240697	1.181563	9.4572	5.048815	2.87E-06	5.45E-05	4.301455
RIN2	0.313583	1.242791	9.5056	5.044628	2.92E-06	5.53E-05	4.285694
DNAJC22	0.278688	1.213091	7.324933	5.043093	2.94E-06	5.54E-05	4.279919
GGA2	0.166882	1.122629	7.326267	5.042892	2.94E-06	5.54E-05	4.27916
KIFAP3	0.202789	1.150921	8.164933	5.042681	2.94E-06	5.54E-05	4.278369
GEMIN6	0.206709	1.154053	7.916667	5.040137	2.97E-06	5.58E-05	4.268796
CTR9	0.296042	1.227771	7.6336	5.036387	3.01E-06	5.65E-05	4.254692
RNF34	0.214003	1.159902	7.4584	5.03334	3.05E-06	5.70E-05	4.243233
E2F4	-0.18374	0.880417	8.237867	-5.03094	3.08E-06	5.74E-05	4.234211
RAD23B	0.164393	1.120694	8.684	5.030156	3.09E-06	5.74E-05	4.231265
LINC00963	-0.20445	0.867868	4.687467	-5.03014	3.09E-06	5.74E-05	4.231198
IMPACT	0.212339	1.158565	5.3408	5.029043	3.10E-06	5.74E-05	4.227083
SNAP23	0.257496	1.195402	6.76	5.028742	3.11E-06	5.74E-05	4.225949
KLF4	-0.46905	0.722441	5.4332	-5.02681	3.13E-06	5.78E-05	4.218691
SSX2IP	0.23997	1.180968	6.996267	5.025028	3.15E-06	5.80E-05	4.211996
ZNF84	0.228238	1.171404	5.5276	5.024149	3.16E-06	5.81E-05	4.208694
GDI1	-0.17196	0.887638	7.415467	-5.02345	3.17E-06	5.81E-05	4.206075
RHOBTB3	-0.34648	0.786502	6.467333	-5.02081	3.20E-06	5.86E-05	4.196146
CINP	0.250892	1.189943	7.108533	5.019823	3.22E-06	5.87E-05	4.192451
AMPH	-0.22598	0.855013	4.866533	-5.01932	3.22E-06	5.87E-05	4.190566
EGR3	-0.59053	0.664098	4.4284	-5.01281	3.31E-06	6.01E-05	4.166114
ATP10A	-0.27999	0.823595	5.965867	-5.01146	3.32E-06	6.03E-05	4.161054
TNNT2	-0.41759	0.748676	5.788533	-5.0101	3.34E-06	6.05E-05	4.155949
MAEA	0.188741	1.139768	8.699067	5.009643	3.35E-06	6.05E-05	4.154249

R3HDM1	0.185052	1.136858	7.595467	5.004961	3.41E-06	6.13E-05	4.136692
CCNC	0.194295	1.144165	9.781867	5.004933	3.41E-06	6.13E-05	4.136587
PTP4A1	-0.25506	0.837952	7.743333	-5.00343	3.43E-06	6.16E-05	4.130953
PRELP	-0.18778	0.877955	6.51	-5.00159	3.45E-06	6.19E-05	4.124041
RPE	0.181042	1.133702	7.084133	4.998692	3.49E-06	6.25E-05	4.113197
ATOX1	0.212466	1.158667	10.56107	4.997834	3.51E-06	6.25E-05	4.109983
CFAP45	-0.21715	0.860262	6.3256	-4.99537	3.54E-06	6.30E-05	4.10076
CCL4	-0.65236	0.636238	6.646667	-4.9897	3.62E-06	6.43E-05	4.07954
PLCE1	-0.36251	0.777809	5.166133	-4.98517	3.68E-06	6.53E-05	4.062555
GLS	0.192736	1.142929	10.49213	4.984402	3.70E-06	6.54E-05	4.059699
ACTR6	0.28066	1.21475	6.962	4.983214	3.71E-06	6.55E-05	4.055255
IL1RAPL2	-0.21006	0.864501	5.085733	-4.98054	3.75E-06	6.61E-05	4.045243
MXRA8	-0.25551	0.837691	7.305333	-4.97909	3.77E-06	6.63E-05	4.039822
PDCD10	0.193403	1.143458	9.8	4.97119	3.89E-06	6.82E-05	4.010303
NME5	0.265142	1.201755	8.726	4.970799	3.90E-06	6.82E-05	4.008843
KIAA0040	-0.19782	0.871868	5.715467	-4.96697	3.96E-06	6.91E-05	3.994548
PLSCR4	0.292609	1.224853	8.310533	4.965287	3.98E-06	6.94E-05	3.988256
SMAP1	0.248186	1.187713	8.0864	4.960778	4.05E-06	7.05E-05	3.971424
KLF9	-0.44481	0.73468	7.086267	-4.95656	4.12E-06	7.15E-05	3.955674
RPA1	0.21512	1.1608	7.324267	4.952244	4.19E-06	7.26E-05	3.939587
SEMA3G	-0.43278	0.740832	5.650267	-4.94287	4.35E-06	7.51E-05	3.904643
FERMT2	-0.25508	0.837939	7.820933	-4.94143	4.37E-06	7.54E-05	3.899299
ARHGEF17	-0.21442	0.861895	7.124267	-4.93965	4.40E-06	7.58E-05	3.892636
METTL18	0.263411	1.200313	5.6912	4.93741	4.44E-06	7.63E-05	3.884313
KHK	0.27533	1.210271	10.1432	4.936224	4.46E-06	7.65E-05	3.879897
USP47	0.202271	1.150508	7.739733	4.934473	4.49E-06	7.69E-05	3.873382
SLC20A1	-0.45855	0.727716	7.229867	-4.93322	4.51E-06	7.71E-05	3.868724
FAM8A1	0.232151	1.174585	9.0552	4.92836	4.60E-06	7.84E-05	3.850633
RIT1	0.439475	1.356111	6.7208	4.926629	4.63E-06	7.88E-05	3.844194
CSRP1	-0.32164	0.800159	8.911067	-4.92133	4.73E-06	8.02E-05	3.824481
UBR2	0.173921	1.12812	7.227467	4.918183	4.78E-06	8.08E-05	3.812799
XPOT	0.235742	1.177512	7.995067	4.918165	4.79E-06	8.08E-05	3.812732
RRAGC	0.226034	1.169616	8.6224	4.917924	4.79E-06	8.08E-05	3.811837
GGCT	0.222241	1.166545	9.160933	4.915575	4.83E-06	8.11E-05	3.803108
ZNF277	0.283711	1.217322	6.994267	4.915334	4.84E-06	8.11E-05	3.802215
DNAJC16	0.267976	1.204117	7.9084	4.915089	4.84E-06	8.11E-05	3.801305
MPP3	-0.24049	0.846455	5.6644	-4.91472	4.85E-06	8.11E-05	3.799917
TIMP3	-0.34644	0.786523	7.478	-4.91443	4.86E-06	8.11E-05	3.798853
SKIV2L2	0.195075	1.144784	7.851733	4.912485	4.89E-06	8.16E-05	3.791633
EDN1	-0.35689	0.780847	5.906133	-4.91097	4.92E-06	8.19E-05	3.786002
CAPN7	0.253951	1.192468	7.024933	4.909441	4.95E-06	8.22E-05	3.780331
FABP3	0.442556	1.35901	8.7696	4.907456	4.99E-06	8.26E-05	3.772961
OSBPL9	0.237091	1.178614	9.559067	4.907289	4.99E-06	8.26E-05	3.772344
PSMD14	0.200172	1.148836	9.7924	4.906397	5.01E-06	8.27E-05	3.769033
PPFIBP2	0.294798	1.226713	7.737467	4.90512	5.03E-06	8.30E-05	3.764293
UBA6	0.197804	1.146951	5.426267	4.901614	5.10E-06	8.38E-05	3.751286
TPMT	0.217249	1.162515	8.088133	4.901589	5.10E-06	8.38E-05	3.751193

ZNF330	0.181222	1.133844	6.963333	4.900366	5.13E-06	8.40E-05	3.746658
USP16	0.177729	1.131102	7.6172	4.899583	5.14E-06	8.41E-05	3.743751
CDKN1B	0.353988	1.278089	8.084267	4.898037	5.17E-06	8.44E-05	3.738019
CRISPLD2	-0.5466	0.68463	7.609733	-4.89714	5.19E-06	8.46E-05	3.734698
GPR183	-0.24169	0.845756	4.3372	-4.89464	5.24E-06	8.52E-05	3.725434
GPR137B	0.277549	1.212134	9.926667	4.890814	5.32E-06	8.64E-05	3.711249
C1orf21	-0.22028	0.858396	5.407867	-4.88913	5.36E-06	8.68E-05	3.704996
ACP2	0.208546	1.155523	8.699333	4.887501	5.39E-06	8.71E-05	3.698974
ITPR2	0.173021	1.127417	5.741467	4.884723	5.45E-06	8.79E-05	3.688687
ZNF185	-0.2145	0.861846	6.5788	-4.87876	5.58E-06	8.98E-05	3.666617
CTSA	0.233201	1.17544	10.99387	4.877243	5.61E-06	9.02E-05	3.661003
LDAH	0.217496	1.162714	6.454533	4.876134	5.63E-06	9.03E-05	3.6569
IL4R	-0.25926	0.835518	6.318667	-4.87594	5.64E-06	9.03E-05	3.656165
CPT2	0.23449	1.176491	7.9948	4.873426	5.69E-06	9.08E-05	3.646884
TFB2M	0.295112	1.226981	8.191067	4.873338	5.69E-06	9.08E-05	3.646556
PQLC1	-0.44762	0.733253	9.1604	-4.87183	5.73E-06	9.12E-05	3.64097
TRPM6	-0.26107	0.834468	5.1284	-4.87041	5.76E-06	9.15E-05	3.635723
WDR11	0.301177	1.232149	6.984933	4.869368	5.78E-06	9.17E-05	3.631881
ICE1	0.240142	1.181109	7.521333	4.866995	5.84E-06	9.24E-05	3.623109
VDAC3	0.186394	1.137916	10.40533	4.863531	5.92E-06	9.33E-05	3.610308
RBM7	0.245607	1.185592	7.284533	4.863406	5.92E-06	9.33E-05	3.609849
SMARCA5	0.190352	1.141042	6.267733	4.85577	6.10E-06	9.57E-05	3.58165
HIST1H2BI	0.364708	1.287621	9.644933	4.855619	6.10E-06	9.57E-05	3.581094
UEVLD	0.195367	1.145016	5.942933	4.855488	6.10E-06	9.57E-05	3.580607
PPP1R3C	0.482841	1.397493	7.092133	4.854294	6.13E-06	9.60E-05	3.5762
DENND4B	-0.18374	0.880417	6.837867	-4.85326	6.15E-06	9.62E-05	3.572373
BACE2	-0.41673	0.74912	7.079733	-4.85271	6.17E-06	9.62E-05	3.570363
SYNRG	0.186792	1.13823	7.6644	4.849612	6.24E-06	9.72E-05	3.558926
TNFSF8	-0.17633	0.884953	5.065733	-4.84608	6.33E-06	9.83E-05	3.545887
RUFY1	0.173021	1.127417	8.181467	4.843206	6.40E-06	9.93E-05	3.535305
CCDC90B	0.19446	1.144296	7.3428	4.842662	6.41E-06	9.93E-05	3.533297

Table S1 Plum vs. Control

Gene	logFC	UnlogFC	AveExpr	t	P.Value	adj.P.Val	B
COL4A2	1.08828	2.126204	7.810769	12.60573	7.54E-22	3.22E-18	39.1825
COL4A1	1.136454	2.1984	8.462418	12.60372	7.61E-22	3.22E-18	39.17328
LPCAT1	0.908783	1.877461	6.704615	12.42445	1.77E-21	4.98E-18	38.34874
TMSB10	1.18343	2.271161	11.59956	12.26851	3.68E-21	7.78E-18	37.62882
TNFAIP8	1.249314	2.377284	6.906923	12.21801	4.67E-21	7.90E-18	37.39518
WFDC2	2.002077	4.005764	9.673516	12.13636	6.88E-21	9.69E-18	37.01683
HEXB	0.793406	1.733161	10.2756	12.04328	1.07E-20	1.29E-17	36.58472
LAPTM4B	0.582203	1.497134	9.787033	11.87544	2.37E-20	2.51E-17	35.80352
CASP6	0.480821	1.395538	6.934725	11.81967	3.09E-20	2.91E-17	35.54335
MYOF	0.853048	1.806314	7.349011	11.79576	3.47E-20	2.93E-17	35.43175
S100A11	1.026126	2.036548	9.253077	11.75861	4.14E-20	3.18E-17	35.2582
PLOD2	0.659135	1.579136	7.217033	11.71166	5.18E-20	3.65E-17	35.03874
TXNDC9	0.487739	1.402246	8.839451	11.60129	8.77E-20	5.70E-17	34.52201
YWHAH	0.844647	1.795826	7.506813	11.43275	1.96E-19	1.19E-16	33.73102
GALNT1	0.582778	1.49773	7.493187	11.35318	2.88E-19	1.61E-16	33.35677
MAPT	-0.68789	0.620762	7.414835	-11.341	3.05E-19	1.61E-16	33.29965
SERPINE2	1.155222	2.227186	9.826264	11.32055	3.37E-19	1.67E-16	33.20315
PDIA6	0.515198	1.42919	9.878681	11.25638	4.58E-19	2.11E-16	32.90083
PPIC	0.582019	1.496943	8.518681	11.24936	4.74E-19	2.11E-16	32.8677
PROM1	1.731454	3.320623	8.111648	11.19072	6.28E-19	2.65E-16	32.59112
ANXA2	1.074874	2.106539	10.59088	11.16691	7.04E-19	2.84E-16	32.47878
ARPC2	0.394599	1.314577	9.902088	11.06853	1.13E-18	4.35E-16	32.01405
GALNT7	0.930527	1.905972	7.043846	10.93094	2.20E-18	8.07E-16	31.36299
NROB2	-0.72054	0.606872	6.37956	-10.8591	3.11E-18	1.09E-15	31.02231
RAB11A	0.32915	1.256273	8.774505	10.78483	4.45E-18	1.50E-15	30.67026
CMTM6	0.55129	1.465395	9.130659	10.77642	4.63E-18	1.51E-15	30.63033
PPIB	0.516275	1.430258	10.29769	10.76234	4.96E-18	1.52E-15	30.56352
YWHAB	0.319773	1.248134	10.04791	10.75963	5.03E-18	1.52E-15	30.55067
NMI	0.866473	1.823201	7.11978	10.75246	5.20E-18	1.52E-15	30.51664
VIM	1.181101	2.267498	10.73363	10.72857	5.84E-18	1.65E-15	30.40319
QPCT	1.423758	2.682835	5.383187	10.69301	6.94E-18	1.89E-15	30.23427
LTF	3.318444	9.975882	8.430989	10.67257	7.66E-18	2.02E-15	30.13719
PLSCR1	0.876614	1.83606	8.821099	10.62418	9.69E-18	2.48E-15	29.90718
PHF1	-0.30941	0.806971	8.243516	-10.5846	1.17E-17	2.92E-15	29.71906
TPM1	0.806502	1.748966	8.891429	10.52197	1.59E-17	3.84E-15	29.42094
PDIA4	0.517493	1.431465	7.593077	10.51067	1.68E-17	3.94E-15	29.36715
PSMB8	0.957667	1.942166	7.448571	10.50406	1.73E-17	3.96E-15	29.33567
LAMC1	0.450932	1.366923	7.944945	10.44027	2.36E-17	5.26E-15	29.03191
CFB	1.547126	2.922343	7.645714	10.41763	2.64E-17	5.72E-15	28.92408
HLA-B	0.898256	1.863812	11.34571	10.4022	2.84E-17	6.01E-15	28.85054
MMP7	2.002652	4.00736	9.53967	10.35906	3.51E-17	7.23E-15	28.64493
ARFIP1	0.376145	1.297869	6.762527	10.31619	4.32E-17	8.69E-15	28.44054
FARP1	0.450662	1.366667	8.792637	10.28645	4.99E-17	9.81E-15	28.29869
S100A10	0.761976	1.695812	11.02571	10.23226	6.49E-17	1.25E-14	28.04014
APOH	-1.65368	0.317828	8.196593	-10.2054	7.40E-17	1.39E-14	27.91218

NEU1	0.527126	1.441055	8.731319	10.19252	7.88E-17	1.45E-14	27.85048
ACTN1	0.939246	1.917526	7.110549	10.17285	8.67E-17	1.56E-14	27.75657
ALDH18A1	0.565333	1.479729	7.91956	10.11667	1.14E-16	2.01E-14	27.4883
IL32	1.5747	2.978736	8.00022	10.09868	1.24E-16	2.14E-14	27.40236
PLP2	0.878894	1.838965	7.374835	10.09427	1.27E-16	2.15E-14	27.38131
HRG	-1.13659	0.454832	8.251209	-10.0774	1.38E-16	2.29E-14	27.30092
FKBP3	0.47587	1.390756	7.879451	10.07326	1.41E-16	2.29E-14	27.28094
VWA5A	0.411874	1.330413	7.098022	10.04402	1.62E-16	2.59E-14	27.14124
SHTN1	0.667522	1.588342	7.108571	10.01838	1.84E-16	2.88E-14	27.0187
WWC1	0.464546	1.379883	8.014286	10.01235	1.89E-16	2.91E-14	26.98988
ESYT1	0.608744	1.524931	7.964505	9.99276	2.08E-16	3.14E-14	26.89624
CLIC1	0.599396	1.515082	10.12923	9.963284	2.40E-16	3.56E-14	26.75534
P4HB	0.44813	1.364271	9.887473	9.956426	2.49E-16	3.62E-14	26.72256
TIMP1	1.592691	3.016114	8.518681	9.949645	2.57E-16	3.68E-14	26.69014
S100A13	0.848048	1.800064	9.141538	9.94205	2.67E-16	3.76E-14	26.65383
GNAI3	0.373425	1.295425	7.618791	9.936932	2.73E-16	3.79E-14	26.62936
SMARCE1	0.424053	1.341692	8.592088	9.926727	2.87E-16	3.92E-14	26.58056
JAK1	0.54499	1.459011	8.664066	9.906654	3.17E-16	4.25E-14	26.48459
CD63	0.334986	1.261365	11.66	9.891579	3.41E-16	4.50E-14	26.4125
DCK	0.580836	1.495715	5.384835	9.887118	3.48E-16	4.53E-14	26.39116
FTCD	-1.03689	0.487376	8.777033	-9.87895	3.62E-16	4.64E-14	26.35212
CBX6	0.405295	1.324359	8.158681	9.872352	3.74E-16	4.72E-14	26.32055
PON2	0.784758	1.722804	8.552198	9.857227	4.03E-16	5.01E-14	26.24821
SERPING1	1.126372	2.183091	8.303736	9.83807	4.42E-16	5.42E-14	26.15658
CLU	1.172217	2.253578	8.949451	9.824115	4.73E-16	5.72E-14	26.08983
TUBA1A	1.124686	2.180541	9.897033	9.807418	5.14E-16	6.12E-14	26.00995
NAGK	0.387536	1.308157	8.780769	9.774912	6.02E-16	7.07E-14	25.85444
RPA1	0.382913	1.303972	7.43044	9.765957	6.29E-16	7.28E-14	25.8116
MANSC1	0.619995	1.53687	5.646374	9.733756	7.36E-16	8.40E-14	25.65753
RARS	0.493444	1.407802	8.899011	9.727985	7.56E-16	8.53E-14	25.62991
HN1	0.863812	1.81984	7.608681	9.678824	9.61E-16	1.07E-13	25.39466
PIGG	0.40529	1.324355	7.078462	9.654627	1.08E-15	1.19E-13	25.27886
HOMER3	0.601473	1.517265	7.103736	9.643305	1.14E-15	1.24E-13	25.22467
DNAJC10	0.41057	1.329211	5.968681	9.636397	1.18E-15	1.27E-13	25.19161
ZNF22	0.347377	1.272245	7.713736	9.609606	1.35E-15	1.42E-13	25.06339
LIPA	0.634232	1.552111	9.344066	9.607265	1.36E-15	1.42E-13	25.05218
NME1	0.530275	1.444205	9.264615	9.595744	1.44E-15	1.49E-13	24.99704
DHX15	0.321362	1.24951	9.46022	9.586042	1.51E-15	1.54E-13	24.95061
ANKRD6	0.36013	1.283542	5.473956	9.574126	1.60E-15	1.61E-13	24.89357
CDH3	0.687894	1.61093	6.705385	9.555727	1.75E-15	1.74E-13	24.80551
BAIAP2	-0.52622	0.694371	5.75978	-9.5477	1.82E-15	1.79E-13	24.7671
ALS2CL	-0.42893	0.742814	6.696154	-9.54207	1.87E-15	1.82E-13	24.74015
C2CD2	0.485502	1.400073	6.647692	9.539921	1.89E-15	1.82E-13	24.72985
ZZZ3	0.534314	1.448253	7.188352	9.532539	1.96E-15	1.86E-13	24.69451
ADAM9	0.657739	1.577608	8.753516	9.52569	2.03E-15	1.91E-13	24.66173
UBE2E1	0.459618	1.375178	9.42011	9.522085	2.06E-15	1.92E-13	24.64447
PTTG1IP	0.356372	1.280202	11.01297	9.513022	2.16E-15	1.98E-13	24.60109

ATP10D	0.631285	1.548944		8	9.497839	2.32E-15	2.08E-13	24.52842
C1GALT1C	0.427478	1.344881	7.677912		9.497219	2.33E-15	2.08E-13	24.52545
SDCBP	0.480459	1.395187	10.45824		9.496585	2.34E-15	2.08E-13	24.52241
AMMECR1	0.459614	1.375173	5.77989		9.481649	2.51E-15	2.21E-13	24.45092
B2M	0.414449	1.33279	12.61516		9.476061	2.58E-15	2.25E-13	24.42417
APMAP	0.339024	1.264901	8.683736		9.46434	2.74E-15	2.36E-13	24.36807
CD47	0.418802	1.336817	7.133187		9.460532	2.79E-15	2.37E-13	24.34984
GCNT3	0.987415	1.98263	6.211978		9.459412	2.80E-15	2.37E-13	24.34448
TSPAN13	0.649676	1.568816	7.336703		9.453689	2.88E-15	2.41E-13	24.31709
XRCC5	0.347266	1.272147	9.568681		9.444788	3.01E-15	2.49E-13	24.27448
CKLF	1.03557	2.049923	6.742747		9.439864	3.08E-15	2.53E-13	24.25091
PJA1	0.39558	1.315471	8.076703		9.401791	3.71E-15	3.02E-13	24.06867
PTPRK	0.398604	1.318232	9.164286		9.384317	4.04E-15	3.25E-13	23.98503
DEK	0.381314	1.302528	9.427692		9.378898	4.15E-15	3.29E-13	23.95909
GMDS	0.352063	1.276384	6.106923		9.378334	4.16E-15	3.29E-13	23.95639
PRKACB	0.464478	1.379818	7.631209		9.344103	4.92E-15	3.85E-13	23.79255
XPNPEP1	0.354556	1.278592	8.34033		9.327602	5.33E-15	4.13E-13	23.71358
SPON2	1.20171	2.300122	7.441209		9.323716	5.43E-15	4.17E-13	23.69498
PIGR	0.760077	1.693581	8.189341		9.315448	5.66E-15	4.31E-13	23.65541
VAMP2	-0.31311	0.804904	6.165165		-9.3111	5.78E-15	4.34E-13	23.63462
YARS2	0.368444	1.29096	6.922198		9.310104	5.81E-15	4.34E-13	23.62983
CDH6	1.062227	2.088152	7.115495		9.290199	6.40E-15	4.71E-13	23.53457
ARHGEF40	0.411145	1.329741	6.484835		9.289741	6.41E-15	4.71E-13	23.53238
TGFBR3	-0.7647	0.588578	8.430549		-9.26449	7.25E-15	5.27E-13	23.41153
CSTB	0.727696	1.655992	10.99615		9.262994	7.30E-15	5.27E-13	23.40438
C1RL	0.383469	1.304474	4.865714		9.261703	7.35E-15	5.27E-13	23.3982
ADAM10	0.478715	1.393502	7.258901		9.240096	8.17E-15	5.78E-13	23.29481
H2AFY	0.344676	1.269866	8.510879		9.239198	8.20E-15	5.78E-13	23.29051
B4GALT5	0.755633	1.688372	8.297143		9.226796	8.71E-15	6.09E-13	23.23117
HSP90B1	0.600367	1.516102	9.833407		9.221922	8.92E-15	6.18E-13	23.20785
MGAT4B	0.589449	1.504672	7.836703		9.209175	9.50E-15	6.53E-13	23.14685
ANXA4	0.509092	1.423154	10.69088		9.2075	9.57E-15	6.53E-13	23.13884
RAB32	0.429947	1.347184	8.09022		9.193815	1.02E-14	6.92E-13	23.07336
GYPA	-0.31688	0.802802	4.503516		-9.18507	1.07E-14	7.17E-13	23.03153
RUFY1	0.281657	1.21559	8.253846		9.157594	1.22E-14	8.13E-13	22.90008
IL10RB	0.479	1.393777	5.321868		9.144338	1.30E-14	8.59E-13	22.83667
MTMR2	0.325324	1.252946	6.57044		9.143105	1.31E-14	8.59E-13	22.83077
HSBP1	0.282237	1.216079	9.57022		9.137769	1.34E-14	8.75E-13	22.80525
TTC39A	1.285797	2.438167	6.536703		9.125103	1.43E-14	9.23E-13	22.74466
TNFSF10	0.914372	1.884748	9.838901		9.122541	1.45E-14	9.28E-13	22.73241
MFAP1	0.336048	1.262294	8.338352		9.116553	1.49E-14	9.40E-13	22.70377
TPD52L1	0.603986	1.51991	8.098022		9.115519	1.50E-14	9.40E-13	22.69882
SPP1	0.491193	1.405607	12.76659		9.115217	1.50E-14	9.40E-13	22.69738
CD83	-0.76089	0.590133	7.853736		-9.11105	1.53E-14	9.52E-13	22.67744
COQ2	0.434551	1.35149	6.19967		9.109391	1.54E-14	9.53E-13	22.66951
SEL1L3	0.80143	1.742828	6.990659		9.085824	1.73E-14	1.06E-12	22.5568
PRDX4	0.499966	1.41418	9.275714		9.083086	1.76E-14	1.07E-12	22.54371

NUP37	0.410986	1.329594	7.667582	9.080684	1.78E-14	1.07E-12	22.53222
MYO6	0.347976	1.272774	8.350989	9.070374	1.87E-14	1.12E-12	22.48292
GMFB	0.477874	1.39269	8.220659	9.049327	2.07E-14	1.23E-12	22.38228
CXADR	0.773246	1.709111	7.298462	9.045514	2.11E-14	1.25E-12	22.36405
ANXA5	0.48658	1.401119	9.856703	9.040936	2.16E-14	1.27E-12	22.34216
NECAP2	0.423865	1.341516	7.413516	9.03863	2.18E-14	1.27E-12	22.33114
ZFP36	-1.04082	0.486051	8.318352	-9.03014	2.27E-14	1.31E-12	22.29054
HAGH	-0.50079	0.706719	9.266703	-9.02961	2.28E-14	1.31E-12	22.28799
PAFAH1B3	0.440449	1.357027	7.088022	9.007853	2.53E-14	1.45E-12	22.184
ACBD4	-0.35437	0.782213	6.688242	-8.98119	2.88E-14	1.64E-12	22.05657
MNS1	0.840271	1.790386	5.537692	8.966041	3.11E-14	1.75E-12	21.98415
TPGS2	0.395087	1.315022	6.904286	8.96277	3.16E-14	1.77E-12	21.96852
DPYS	-0.66575	0.630361	10.59209	-8.96005	3.20E-14	1.78E-12	21.95554
STRA6	-0.50015	0.707033	6.355934	-8.95762	3.24E-14	1.78E-12	21.9439
G6PC	-1.50601	0.352083	7.744615	-8.95736	3.24E-14	1.78E-12	21.94264
SMARCA5	0.318314	1.246873	6.351538	8.950388	3.35E-14	1.83E-12	21.90935
PSMB10	0.876473	1.835882	6.664725	8.94136	3.50E-14	1.90E-12	21.86621
IQGAP1	0.418928	1.336933	7.808901	8.924862	3.79E-14	2.04E-12	21.78738
CDC123	0.313763	1.242946	8.624505	8.913849	4.00E-14	2.14E-12	21.73476
LHPP	-0.46232	0.725819	7.547033	-8.91298	4.02E-14	2.14E-12	21.73064
NR4A1	-1.16156	0.44703	6.125604	-8.89654	4.36E-14	2.30E-12	21.65209
ACTR3	0.410758	1.329385	8.517253	8.891219	4.47E-14	2.35E-12	21.62666
TRIM37	0.364295	1.287252	7.623407	8.870738	4.94E-14	2.57E-12	21.52884
SRP54	0.31258	1.241926	8.580659	8.869808	4.96E-14	2.57E-12	21.5244
CLCN3	0.353111	1.277312	7.694615	8.859914	5.21E-14	2.68E-12	21.47715
HDAC6	-0.42076	0.747029	8.087582	-8.85363	5.37E-14	2.74E-12	21.44715
PARP12	0.66257	1.5829	6.603297	8.852834	5.39E-14	2.74E-12	21.44334
TFEB	-0.26734	0.830848	6.537363	-8.84673	5.55E-14	2.81E-12	21.41421
GADD45A	-0.76478	0.588544	10.46681	-8.83025	6.01E-14	3.03E-12	21.33551
FOXO4	-0.30268	0.810744	5.70967	-8.82394	6.20E-14	3.10E-12	21.30537
ZNF331	-0.8163	0.567897	6.612857	-8.81378	6.52E-14	3.24E-12	21.25686
CAP1	0.371749	1.29392	10.33253	8.807429	6.72E-14	3.32E-12	21.22656
VPS35	0.351377	1.275778	10.04571	8.796875	7.08E-14	3.48E-12	21.17618
AMPH	-0.35725	0.780653	4.777253	-8.79152	7.26E-14	3.53E-12	21.15062
MME	-0.90322	0.534691	10.35835	-8.79115	7.27E-14	3.53E-12	21.14887
COPB2	0.243401	1.18378	9.373407	8.790018	7.32E-14	3.53E-12	21.14346
MFSD5	0.337319	1.263406	7.196154	8.777587	7.77E-14	3.73E-12	21.08413
CAP2	0.524773	1.438707	6.994286	8.771948	7.99E-14	3.81E-12	21.05722
CNNM2	-0.34598	0.786776	6.65	-8.75135	8.83E-14	4.19E-12	20.95893
LPCAT3	0.444894	1.361214	6.86022	8.749615	8.90E-14	4.21E-12	20.95066
NNMT	1.951005	3.866437	7.4	8.742414	9.22E-14	4.29E-12	20.91631
CYFIP1	0.375179	1.297	9.948571	8.742291	9.23E-14	4.29E-12	20.91572
CCT6A	0.408	1.326845	8.031758	8.742021	9.24E-14	4.29E-12	20.91443
DYRK2	0.410159	1.328833	5.17	8.739495	9.35E-14	4.32E-12	20.90239
SGCE	0.418889	1.336898	8.197143	8.736432	9.49E-14	4.36E-12	20.88777
MGAT2	0.30585	1.236147	6.404505	8.728471	9.87E-14	4.51E-12	20.8498
RNF34	0.369014	1.29147	7.558132	8.726327	9.97E-14	4.53E-12	20.83957

EXOC1	0.397647	1.317358	8.100769	8.718439	1.04E-13	4.68E-12	20.80195
RBM7	0.41999	1.337919	7.397253	8.711141	1.07E-13	4.83E-12	20.76714
HLA-A	0.632502	1.550252	12.23538	8.698369	1.14E-13	5.11E-12	20.70623
EAF2	-0.67551	0.62611	8.847912	-8.69622	1.15E-13	5.14E-12	20.69598
TMED10	0.268179	1.204287	9.580659	8.692138	1.18E-13	5.20E-12	20.67652
RPN2	0.237319	1.1788	10.4167	8.69135	1.18E-13	5.20E-12	20.67276
PRODH2	-0.8707	0.546883	10.94813	-8.67954	1.25E-13	5.48E-12	20.61645
ANXA11	0.35928	1.282786	7.055275	8.676641	1.27E-13	5.52E-12	20.60263
C1S	1.189527	2.280779	7.426923	8.676158	1.27E-13	5.52E-12	20.60033
VCAM1	1.022628	2.031616	10.56396	8.665029	1.34E-13	5.77E-12	20.54728
APOC3	-1.53331	0.345484	6.462857	-8.66477	1.34E-13	5.77E-12	20.54603
CD99	0.518947	1.432909	8.569231	8.656469	1.40E-13	5.98E-12	20.50647
SMAP1	0.370454	1.29276	8.173626	8.65337	1.42E-13	6.04E-12	20.4917
SLC39A6	0.569135	1.483634	7.642527	8.643663	1.49E-13	6.30E-12	20.44544
ITGB6	1.55529	2.938928	5.557143	8.632611	1.57E-13	6.60E-12	20.39277
LEPROT	0.430995	1.348163	10.13791	8.631393	1.58E-13	6.60E-12	20.38697
CYP3A4	-0.47905	0.717451	6.605934	-8.63104	1.58E-13	6.60E-12	20.38531
SLC19A2	-0.7018	0.614804	6.861868	-8.62563	1.63E-13	6.74E-12	20.35949
FAM13B	0.467686	1.38289	7.347143	8.623432	1.64E-13	6.78E-12	20.34903
FAM98A	0.429696	1.346949	8.638791	8.620466	1.67E-13	6.84E-12	20.3349
GFPT1	0.394498	1.314485	7.427473	8.610769	1.75E-13	7.12E-12	20.2887
TMEM50A	0.327585	1.254911	8.923297	8.610428	1.75E-13	7.12E-12	20.28708
BLNK	0.642478	1.561008	7.479231	8.593983	1.90E-13	7.67E-12	20.20874
SH3BGRL3	0.499454	1.413679	8.262418	8.586266	1.97E-13	7.93E-12	20.17199
VEGFA	-0.45896	0.727512	7.25	-8.58215	2.01E-13	8.05E-12	20.1524
DENR	0.370377	1.29269	8.71011	8.580833	2.02E-13	8.06E-12	20.14611
DCTD	0.318879	1.247361	7.977253	8.574092	2.09E-13	8.29E-12	20.11401
ECT2	0.500039	1.414251	4.299011	8.5609	2.23E-13	8.80E-12	20.0512
MAPK13	0.425589	1.343121	6.141978	8.555843	2.28E-13	8.98E-12	20.02712
PFN1	0.600193	1.51592	8.745495	8.547905	2.37E-13	9.28E-12	19.98933
RSU1	0.399527	1.319075	7.346264	8.54709	2.38E-13	9.28E-12	19.98545
ITM2C	0.629213	1.546721	8.845714	8.536315	2.51E-13	9.73E-12	19.93416
HLA-DMA	0.928826	1.903726	8.306484	8.532162	2.56E-13	9.88E-12	19.91439
METTL21B	-0.66796	0.629395	7.651429	-8.52666	2.63E-13	1.01E-11	19.88819
BAX	0.560406	1.474684	6.315385	8.524252	2.66E-13	1.02E-11	19.87675
TNS2	-0.41707	0.748943	6.525495	-8.51398	2.80E-13	1.07E-11	19.82786
UBE2D2	0.215918	1.161443	7.493077	8.510733	2.84E-13	1.08E-11	19.81241
RASA1	0.292807	1.225021	7.331099	8.505846	2.91E-13	1.10E-11	19.78916
GUCA2A	-0.32563	0.797951	5.595714	-8.50499	2.92E-13	1.10E-11	19.78507
TRAM1	0.440686	1.35725	9.948791	8.486538	3.20E-13	1.20E-11	19.69731
UBE2K	0.292005	1.22434	7.774615	8.467326	3.51E-13	1.31E-11	19.60593
EIF4G3	0.326029	1.253558	5.592527	8.464464	3.56E-13	1.32E-11	19.59232
IFI30	0.605106	1.521091	9.609011	8.463578	3.57E-13	1.32E-11	19.58811
USP3	0.307502	1.237563	7.75967	8.462118	3.60E-13	1.32E-11	19.58117
PCBP2	-0.42393	0.745393	9.403626	-8.45739	3.68E-13	1.35E-11	19.55868
KLHL3	-0.66883	0.629016	7.561868	-8.44775	3.86E-13	1.41E-11	19.51286
ANXA3	0.875812	1.83504	6.654615	8.443368	3.94E-13	1.43E-11	19.49202

NARS	0.249179	1.18853	11.15626	8.439796	4.01E-13	1.45E-11	19.47504
CISH	-0.69743	0.616668	8.230549	-8.43494	4.10E-13	1.47E-11	19.45195
STAT1	0.761203	1.694903	7.160549	8.434631	4.11E-13	1.47E-11	19.45049
C4orf27	0.330406	1.257367	7.831648	8.433713	4.13E-13	1.47E-11	19.44613
CAPRIN1	0.309121	1.238952	8.023297	8.428382	4.24E-13	1.50E-11	19.42079
PER1	-0.56124	0.677721	7.436813	-8.42393	4.33E-13	1.53E-11	19.39962
HNRNPR	0.270952	1.206604	8.366813	8.408128	4.67E-13	1.65E-11	19.32454
PSMB9	1.014729	2.020524	6.884615	8.405057	4.74E-13	1.66E-11	19.30994
ZNF207	0.292729	1.224956	8.937582	8.39792	4.91E-13	1.71E-11	19.27604
GALNT3	0.613768	1.530251	6.053077	8.397683	4.92E-13	1.71E-11	19.27491
MICU1	-0.51882	0.697944	8.816703	-8.39041	5.09E-13	1.76E-11	19.24034
FLRT3	0.841797	1.792281	8.447143	8.389614	5.11E-13	1.76E-11	19.23658
CTCF	0.273527	1.208759	7.673956	8.388924	5.13E-13	1.76E-11	19.2333
DPAGT1	0.304193	1.234728	7.299121	8.384118	5.25E-13	1.80E-11	19.21047
DNMT1	0.499754	1.413972	6.346044	8.373946	5.51E-13	1.88E-11	19.16216
CD58	0.495005	1.409325	7.17	8.371543	5.58E-13	1.89E-11	19.15075
GNAI1	0.805126	1.747298	6.258791	8.369982	5.62E-13	1.90E-11	19.14334
AVPI1	-0.45848	0.727753	7.071758	-8.36526	5.75E-13	1.93E-11	19.1209
FKBP8	-0.30067	0.811874	6.211099	-8.36474	5.77E-13	1.93E-11	19.11846
KLK1	-1.72705	0.302069	8.168791	-8.36325	5.81E-13	1.94E-11	19.11138
PSENN	0.363768	1.286782	8.009451	8.362392	5.83E-13	1.94E-11	19.1073
VPS4B	0.345058	1.270202	7.768242	8.36	5.90E-13	1.96E-11	19.09594
BLVRA	0.261164	1.198445	8.841538	8.347105	6.28E-13	2.07E-11	19.03472
AGPS	0.567203	1.481648	7.044615	8.347024	6.28E-13	2.07E-11	19.03434
DTYMK	0.387551	1.308171	6.621429	8.34294	6.41E-13	2.10E-11	19.01495
PNMA1	0.357884	1.281545	8.501758	8.333111	6.72E-13	2.19E-11	18.9683
PMS1	0.359498	1.282979	6.705165	8.331531	6.77E-13	2.20E-11	18.9608
FZD6	0.529425	1.443354	7.095934	8.327462	6.91E-13	2.24E-11	18.94149
ADGRA3	0.280155	1.214325	5.995495	8.322847	7.06E-13	2.28E-11	18.91959
FNTA	0.336855	1.263	8.135055	8.321371	7.11E-13	2.29E-11	18.91259
UBQLN2	0.48686	1.401391	7.259451	8.314879	7.34E-13	2.35E-11	18.88178
GLB1	0.363729	1.286748	8.937692	8.313157	7.40E-13	2.36E-11	18.87361
BCAP29	0.316966	1.245708	5.84022	8.311751	7.45E-13	2.36E-11	18.86694
DSE	0.763092	1.697124	6.956484	8.311604	7.46E-13	2.36E-11	18.86624
AKR1B1	0.624802	1.541999	9.615055	8.306507	7.64E-13	2.41E-11	18.84206
FOSB	-1.71604	0.304383	5.89967	-8.30468	7.71E-13	2.42E-11	18.83341
ASCC3	0.331541	1.258357	5.393297	8.302094	7.81E-13	2.44E-11	18.82113
PHF11	0.410063	1.328744	8.485604	8.294843	8.09E-13	2.52E-11	18.78673
SKAP2	0.351812	1.276162	7.315495	8.289234	8.31E-13	2.58E-11	18.76013
ORMDL2	0.392609	1.312765	8.551538	8.280057	8.69E-13	2.69E-11	18.71661
CORO1C	0.470976	1.386047	8.906813	8.278814	8.74E-13	2.70E-11	18.71071
DUSP1	-1.24386	0.422243	7.591429	-8.2708	9.08E-13	2.79E-11	18.67272
CRY2	-0.44843	0.732837	7.038681	-8.2661	9.29E-13	2.85E-11	18.65046
EOGT	0.381507	1.302702	4.326484	8.252741	9.91E-13	3.03E-11	18.58711
HLA-DRA	0.925928	1.899905	9.934615	8.25005	1.00E-12	3.05E-11	18.57435
MFN1	0.306787	1.23695	6.157143	8.243151	1.04E-12	3.15E-11	18.54166
CPVL	0.706169	1.631466	8.346813	8.239235	1.06E-12	3.19E-11	18.5231

TSPYL2	-0.4507	0.73169	6.815824	-8.23345	1.09E-12	3.27E-11	18.49568
INHA	-0.26654	0.831313	4.564066	-8.23192	1.10E-12	3.29E-11	18.48843
ZBED5	0.367329	1.289962	8.391429	8.225989	1.13E-12	3.37E-11	18.46034
GTPBP4	0.294517	1.226474	6.668901	8.224627	1.14E-12	3.38E-11	18.45388
NOP10	0.294575	1.226524	10.40154	8.221229	1.15E-12	3.42E-11	18.43779
WDR1	0.305459	1.235812	9.056703	8.214096	1.19E-12	3.53E-11	18.404
FAM208B	0.347353	1.272224	6.022637	8.212372	1.20E-12	3.55E-11	18.39583
LSM1	0.250179	1.189354	9.171758	8.211117	1.21E-12	3.56E-11	18.38989
IL7	0.480517	1.395243	3.920879	8.210146	1.22E-12	3.56E-11	18.38529
RARRES3	0.973377	1.963431	9.273297	8.207379	1.23E-12	3.58E-11	18.37218
COL3A1	1.553043	2.934355	7.344945	8.207366	1.23E-12	3.58E-11	18.37213
CLCN6	-0.35896	0.779728	6.669451	-8.20678	1.24E-12	3.58E-11	18.36935
TES	0.548657	1.462723	6.750879	8.204664	1.25E-12	3.61E-11	18.35933
MVP	0.515754	1.429741	8.663956	8.19989	1.28E-12	3.68E-11	18.33672
HPGD	-0.84986	0.55484	8.106264	-8.19475	1.31E-12	3.76E-11	18.3124
ARMCX3	0.340681	1.266354	7.769121	8.192603	1.33E-12	3.79E-11	18.30222
CCDC90B	0.300614	1.231668	7.416264	8.185362	1.37E-12	3.91E-11	18.26793
NSF	0.278493	1.212927	8.33989	8.183053	1.39E-12	3.94E-11	18.257
DYNLL1	0.330271	1.257249	11.70549	8.181477	1.40E-12	3.95E-11	18.24954
TARS	0.336053	1.262299	8.148571	8.167764	1.49E-12	4.21E-11	18.18464
NUDT9	0.320111	1.248427	8.373297	8.166052	1.51E-12	4.23E-11	18.17653
CD2AP	0.355159	1.279127	7.617802	8.162182	1.54E-12	4.30E-11	18.15822
ERGIC2	0.390604	1.310942	7.81033	8.15718	1.57E-12	4.39E-11	18.13455
ARPC1B	0.841338	1.791711	8.326264	8.155417	1.59E-12	4.41E-11	18.12621
NRP1	0.743126	1.673798	7.038132	8.153454	1.60E-12	4.44E-11	18.11692
CSNK1A1	0.258831	1.196509	9.035385	8.15148	1.62E-12	4.46E-11	18.10758
TLR3	0.545845	1.459876	6.312967	8.151201	1.62E-12	4.46E-11	18.10626
KLF9	-0.67093	0.628103	6.926484	-8.14911	1.64E-12	4.49E-11	18.09636
XPNPEP2	-0.8441	0.557058	9.408022	-8.14099	1.70E-12	4.65E-11	18.05794
PAK2	0.329111	1.256239	6.962747	8.137748	1.73E-12	4.71E-11	18.04262
PYCARD	0.837488	1.786936	5.281099	8.136659	1.74E-12	4.72E-11	18.03748
ATF7IP	0.376343	1.298047	7.121538	8.133367	1.76E-12	4.78E-11	18.0219
GINS1	0.545309	1.459333	5.518571	8.130233	1.79E-12	4.84E-11	18.00708
HLA-F	0.71542	1.641961	9.717692	8.127222	1.82E-12	4.88E-11	17.99284
GALK1	-0.49734	0.70841	6.733626	-8.12698	1.82E-12	4.88E-11	17.99172
TRIOBP	0.324763	1.252459	7.864945	8.125343	1.83E-12	4.91E-11	17.98396
HMGN3	0.35013	1.274676	10.88901	8.11697	1.91E-12	5.08E-11	17.94436
DROSHA	0.274227	1.209346	7.145824	8.116875	1.91E-12	5.08E-11	17.94392
AFM	-1.16512	0.445928	8.073626	-8.11627	1.92E-12	5.08E-11	17.94106
FANCF	0.319396	1.247808	6.480769	8.111732	1.96E-12	5.17E-11	17.9196
TNC	1.059169	2.083731	5.866374	8.107596	2.00E-12	5.26E-11	17.90005
GUCY1B3	0.731913	1.66084	6.248022	8.105062	2.02E-12	5.31E-11	17.88807
ARPC5	0.4497	1.365757	9.248901	8.102587	2.05E-12	5.35E-11	17.87637
C17orf62	0.389821	1.310231	5.924725	8.102189	2.05E-12	5.35E-11	17.87449
RBPMS	0.43128	1.34843	7.870879	8.100128	2.07E-12	5.39E-11	17.86475
CALM2	0.255527	1.193771	12.65505	8.099368	2.08E-12	5.39E-11	17.86116
CD24	0.499614	1.413835	10.63967	8.097186	2.10E-12	5.43E-11	17.85085

SLC26A6	-0.45587	0.729068	5.80022	-8.09111	2.16E-12	5.58E-11	17.82214
CLCC1	0.231208	1.173817	5.078681	8.090381	2.17E-12	5.58E-11	17.81869
MCTS1	0.291633	1.224025	8.047692	8.086009	2.22E-12	5.68E-11	17.79803
KDELC1	0.62813	1.545561	5.166484	8.083078	2.25E-12	5.74E-11	17.78418
CDHR5	-0.6634	0.63139	7.029121	-8.08009	2.28E-12	5.81E-11	17.77006
TRIM38	0.526169	1.4401	7.757802	8.079019	2.29E-12	5.82E-11	17.765
TM9SF1	0.302614	1.233377	7.997253	8.077501	2.31E-12	5.85E-11	17.75783
HNF4A	-0.29843	0.813134	6.302857	-8.06919	2.40E-12	6.07E-11	17.71858
ARL6IP5	0.56256	1.476888	9.683407	8.067977	2.42E-12	6.08E-11	17.71284
RGS16	-0.28089	0.823081	5.130879	-8.06198	2.49E-12	6.24E-11	17.68449
CNOT6	0.35557	1.279491	7.116484	8.056909	2.55E-12	6.38E-11	17.66057
NOL11	0.33172	1.258513	8.281429	8.054786	2.58E-12	6.43E-11	17.65054
TNNT2	-0.58044	0.668758	5.662967	-8.05298	2.60E-12	6.46E-11	17.642
GSPT2	0.498372	1.412619	6.753187	8.049146	2.65E-12	6.56E-11	17.62391
DRP2	-0.2483	0.841888	4.953736	-8.04598	2.69E-12	6.65E-11	17.60898
DDN	-0.52518	0.694871	7.137033	-8.03467	2.84E-12	7.00E-11	17.55555
UBE2I	0.214106	1.159985	7.610659	8.032322	2.87E-12	7.06E-11	17.54449
C1R	0.915101	1.885702	7.522088	8.031467	2.88E-12	7.07E-11	17.54046
ALDH2	-0.33251	0.794152	11.47253	-8.02303	3.00E-12	7.34E-11	17.50066
DRAM1	0.405754	1.324781	8.47956	8.015672	3.11E-12	7.58E-11	17.46591
TPBG	0.595406	1.510898	6.927692	8.012549	3.16E-12	7.67E-11	17.45118
PANX1	0.317135	1.245854	5.317912	8.01104	3.18E-12	7.71E-11	17.44406
TALDO1	0.337179	1.263284	10.21978	8.007979	3.23E-12	7.80E-11	17.42962
HMGNA4	0.259184	1.196801	8.621429	8.00583	3.26E-12	7.86E-11	17.41948
TSTA3	0.378691	1.300161	7.458352	8.002792	3.31E-12	7.95E-11	17.40515
STAM	0.387541	1.308162	7.310989	8.001589	3.33E-12	7.97E-11	17.39948
GATM	-0.47555	0.719192	12.22505	-7.99852	3.38E-12	8.07E-11	17.38501
SYDE1	-0.22073	0.858131	6.198022	-7.998	3.39E-12	8.07E-11	17.38254
EIF5B	0.231787	1.174289	7.045055	7.989883	3.52E-12	8.36E-11	17.34427
SIRT2	-0.26876	0.830034	8.272967	-7.98406	3.62E-12	8.58E-11	17.31679
KDELR2	0.269246	1.205178	9.249231	7.981657	3.66E-12	8.65E-11	17.30549
GSTA1	-1.18604	0.439508	11.83176	-7.98105	3.68E-12	8.65E-11	17.30263
CKAP4	0.349971	1.274535	7.621758	7.977234	3.74E-12	8.78E-11	17.28463
NAE1	0.414792	1.333107	8.960769	7.976893	3.75E-12	8.78E-11	17.28302
NUP85	0.396034	1.315885	6.167363	7.970411	3.87E-12	9.03E-11	17.25247
DNAH3	-0.23692	0.848556	5.791538	-7.96518	3.97E-12	9.24E-11	17.22779
TRIM32	0.304768	1.23522	6.125275	7.964042	3.99E-12	9.26E-11	17.22245
RBM22	0.22413	1.168073	7.336703	7.95977	4.07E-12	9.43E-11	17.20232
DCP2	0.327527	1.25486	6.240659	7.955259	4.16E-12	9.61E-11	17.18106
SLPI	1.502116	2.832579	8.108022	7.952103	4.22E-12	9.73E-11	17.16619
PDK2	-0.4824	0.715788	7.833626	-7.94316	4.41E-12	1.01E-10	17.12406
CDH15	-0.27236	0.827965	4.769231	-7.93546	4.58E-12	1.05E-10	17.08779
IRF9	0.652184	1.571545	8.990769	7.935066	4.58E-12	1.05E-10	17.08593
PSMD1	0.228541	1.17165	8.697363	7.934936	4.59E-12	1.05E-10	17.08532
ANXA2P2	0.531966	1.445898	6.191538	7.927954	4.74E-12	1.08E-10	17.05244
PRKD1	0.439179	1.355832	6.76022	7.92537	4.80E-12	1.09E-10	17.04027
GNPTAB	0.355333	1.279281	6.565714	7.915618	5.03E-12	1.14E-10	16.99435

TGFBI	0.942077	1.921293	7.539341	7.91488	5.05E-12	1.14E-10	16.99088
F2RL1	0.400058	1.319561	7.98044	7.911315	5.14E-12	1.16E-10	16.9741
LYZ	1.904097	3.742745	6.415934	7.909615	5.18E-12	1.16E-10	16.96609
C3	1.566812	2.962493	8.411319	7.90756	5.23E-12	1.17E-10	16.95642
MIOS	0.280918	1.214968	6.88022	7.903963	5.32E-12	1.19E-10	16.93949
TP53TG5	-0.36571	0.776087	5.722198	-7.8905	5.68E-12	1.26E-10	16.87612
TAP1	0.587304	1.502437	7.159121	7.88788	5.75E-12	1.28E-10	16.86381
KIDINS220	0.288077	1.221012	7.325934	7.884192	5.85E-12	1.30E-10	16.84646
PLS1	0.363536	1.286576	8.848901	7.883353	5.88E-12	1.30E-10	16.84251
GPC4	0.569531	1.484041	7.530549	7.878478	6.02E-12	1.32E-10	16.81958
PXDN	0.72213	1.649616	6.092967	7.87686	6.06E-12	1.33E-10	16.81197
STK38	0.411222	1.329812	7.168352	7.876764	6.07E-12	1.33E-10	16.81152
NOL8	0.34557	1.270653	6.851538	7.876632	6.07E-12	1.33E-10	16.8109
DYNLT1	0.325696	1.253269	10.89736	7.874907	6.12E-12	1.33E-10	16.80278
CASP8	0.29815	1.229566	5.884176	7.872022	6.21E-12	1.35E-10	16.78922
GAD1	-0.28803	0.81902	4.486264	-7.87152	6.22E-12	1.35E-10	16.78685
NUP107	0.328527	1.25573	7.606154	7.871319	6.23E-12	1.35E-10	16.78591
SMAD1	0.403541	1.322751	7.228901	7.864208	6.44E-12	1.39E-10	16.75247
HAAO	-0.46478	0.724583	7.745165	-7.85695	6.67E-12	1.43E-10	16.71834
RFC4	0.401696	1.32106	6.654945	7.856745	6.68E-12	1.43E-10	16.71738
NR4A3	-0.59647	0.661369	4.513736	-7.83422	7.44E-12	1.59E-10	16.61154
NCK1	0.31301	1.242297	6.27022	7.825226	7.77E-12	1.66E-10	16.56926
RARG	-0.26217	0.833831	6.962527	-7.82512	7.77E-12	1.66E-10	16.56877
TKFC	-0.70373	0.613983	6.984176	-7.82309	7.85E-12	1.67E-10	16.55921
AMT	-0.43769	0.738315	8.907473	-7.82115	7.92E-12	1.68E-10	16.5501
ZNF112	0.345367	1.270474	4.932308	7.820209	7.96E-12	1.68E-10	16.5457
TMEM258	0.31257	1.241918	10.54022	7.816477	8.10E-12	1.71E-10	16.52817
SMARCA1	0.325754	1.253319	6.78	7.813439	8.22E-12	1.73E-10	16.5139
MTERF1	0.384676	1.305567	5.040659	7.813018	8.24E-12	1.73E-10	16.51192
SLIT2	-0.62559	0.648155	8.159121	-7.81047	8.34E-12	1.74E-10	16.49993
PTEN	0.318633	1.247148	6.956044	7.809846	8.36E-12	1.75E-10	16.49703
MYL12A	0.409261	1.328005	10.70912	7.807441	8.46E-12	1.76E-10	16.48573
RNF219	0.31572	1.244632	5.443516	7.802705	8.65E-12	1.80E-10	16.4635
TYRO3	-0.34316	0.78831	5.727912	-7.8004	8.75E-12	1.81E-10	16.45268
SRSF10	0.35815	1.281781	7.443846	7.799069	8.81E-12	1.82E-10	16.44643
STAG1	0.307609	1.237655	6.454505	7.798935	8.81E-12	1.82E-10	16.4458
C19orf57	-0.26216	0.833839	6.463187	-7.78774	9.30E-12	1.91E-10	16.39323
FANCL	0.416836	1.334996	5.593736	7.7873	9.32E-12	1.91E-10	16.39119
SGPL1	0.216097	1.161587	6.461209	7.785505	9.40E-12	1.92E-10	16.38276
NCBP2	0.257159	1.195123	7.379341	7.779346	9.68E-12	1.98E-10	16.35386
ARHGEF17	-0.3054	0.80922	7.056154	-7.77622	9.82E-12	2.00E-10	16.3392
CLDN3	0.681411	1.603707	6.93044	7.772982	9.98E-12	2.03E-10	16.324
COPB1	0.244643	1.184799	9.90989	7.763479	1.04E-11	2.12E-10	16.27943
GPX7	0.585763	1.500833	5.959011	7.762573	1.05E-11	2.12E-10	16.27518
SLC12A6	-0.47717	0.718383	6.871209	-7.75687	1.08E-11	2.17E-10	16.24845
UBD	1.308324	2.476536	7.601538	7.75503	1.09E-11	2.19E-10	16.2398
SAE1	0.382884	1.303946	7.969121	7.749315	1.12E-11	2.24E-10	16.21301

FBXO7	-0.28925	0.818329	10.04088	-7.74223	1.16E-11	2.32E-10	16.17978
TMX1	0.406546	1.325508	7.875604	7.737007	1.19E-11	2.37E-10	16.15531
MYL6	0.302638	1.233397	12.16835	7.729129	1.23E-11	2.45E-10	16.11839
NEIL1	-0.23794	0.847954	5.894945	-7.72702	1.24E-11	2.47E-10	16.10849
TMEM50B	0.39085	1.311166	8.711538	7.722635	1.27E-11	2.52E-10	16.08796
HSF4	-0.29992	0.812296	6.555165	-7.71503	1.32E-11	2.61E-10	16.05236
BTN2A2	0.27113	1.206753	5.524945	7.705842	1.38E-11	2.72E-10	16.0093
MYL10	-0.24474	0.843966	5.925495	-7.69819	1.43E-11	2.81E-10	15.97347
CALML3	-1.05406	0.48161	6.215934	-7.6955	1.45E-11	2.84E-10	15.9609
USP8	0.268271	1.204363	7.304835	7.692157	1.47E-11	2.88E-10	15.94523
KLHL2	0.265971	1.202445	7.88022	7.682959	1.54E-11	3.00E-10	15.90217
HLA-DMB	0.656957	1.576753	7.807912	7.678949	1.56E-11	3.05E-10	15.88341
CTSV	-0.8636	0.54958	8.510989	-7.67598	1.59E-11	3.09E-10	15.86954
ALDOB	-0.47243	0.72075	12.87703	-7.67382	1.60E-11	3.12E-10	15.85942
HTR6	-0.22274	0.856937	4.736593	-7.67256	1.61E-11	3.13E-10	15.85351
NRL	-0.22784	0.853915	5.394725	-7.66864	1.64E-11	3.17E-10	15.83516
LONRF3	-0.41082	0.752195	5.60989	-7.6685	1.64E-11	3.17E-10	15.83451
NAA35	0.293435	1.225555	5.81967	7.661667	1.70E-11	3.27E-10	15.80255
DDX58	0.589174	1.504385	5.374176	7.661607	1.70E-11	3.27E-10	15.80227
MACROD1	-0.59043	0.664147	7.638901	-7.66051	1.71E-11	3.28E-10	15.79713
SERPINB1	0.380652	1.30193	7.367582	7.649703	1.80E-11	3.44E-10	15.74661
RPF1	0.209362	1.156177	9.054835	7.648831	1.81E-11	3.45E-10	15.74253
NECAB3	-0.27685	0.825391	6.364835	-7.64732	1.82E-11	3.47E-10	15.73545
TNFRSF11I	0.766053	1.700611	7.531209	7.644947	1.84E-11	3.50E-10	15.72437
PNMA2	0.499565	1.413787	5.407473	7.639872	1.89E-11	3.57E-10	15.70065
ACAA1	-0.51046	0.701997	10.1967	-7.63584	1.92E-11	3.64E-10	15.6818
STEAP1	0.581068	1.495956	6.995385	7.624812	2.03E-11	3.82E-10	15.63026
FEV	-0.29877	0.812946	5.057692	-7.62339	2.04E-11	3.84E-10	15.6236
SMYD2	0.438928	1.355596	8.608791	7.620881	2.06E-11	3.88E-10	15.6119
UCHL3	0.311362	1.240879	8.595275	7.620542	2.07E-11	3.88E-10	15.61031
SLC5A5	-0.2362	0.848977	7.144066	-7.61975	2.08E-11	3.88E-10	15.60663
RPAP3	0.32213	1.250175	5.245165	7.616237	2.11E-11	3.94E-10	15.5902
BECN1	0.19643	1.145859	8.036484	7.612205	2.15E-11	4.01E-10	15.57137
PPP1R16B	-0.76729	0.587518	8.402308	-7.61096	2.16E-11	4.01E-10	15.56554
CD59	0.31086	1.240447	10.51242	7.610923	2.17E-11	4.01E-10	15.56538
COL6A3	1.224976	2.337515	6.29967	7.60962	2.18E-11	4.03E-10	15.55929
UBXN8	0.298633	1.229978	7.256154	7.608517	2.19E-11	4.04E-10	15.55414
SNX10	0.688792	1.611934	8.166264	7.607762	2.20E-11	4.05E-10	15.55062
C6orf15	-0.35561	0.781537	6.411538	-7.6044	2.23E-11	4.10E-10	15.53492
PLA2G6	-0.22759	0.854061	6.745934	-7.60029	2.28E-11	4.18E-10	15.51573
TSPAN1	0.519773	1.43373	11.65681	7.599788	2.28E-11	4.18E-10	15.51338
ZNF200	0.257357	1.195287	5.208352	7.592752	2.36E-11	4.31E-10	15.48053
PDK4	-1.3887	0.38191	7.691978	-7.59005	2.39E-11	4.36E-10	15.46794
DNAJB6	0.317783	1.246413	6.477363	7.58298	2.47E-11	4.50E-10	15.43493
ERF	-0.34769	0.785841	6.701978	-7.57775	2.54E-11	4.60E-10	15.4105
SCN4A	-0.23485	0.849776	4.465824	-7.57715	2.54E-11	4.60E-10	15.40771
KDELR3	0.334295	1.260761	5.708571	7.572531	2.60E-11	4.70E-10	15.38617

CHTOP	0.243918	1.184204	7.716923	7.571319	2.62E-11	4.71E-10	15.38052
DCTPP1	0.294193	1.226199	8.594176	7.569814	2.63E-11	4.74E-10	15.37349
CDK18	-0.37259	0.772392	6.209011	-7.56587	2.68E-11	4.82E-10	15.35511
GCC2	0.363174	1.286253	7.892418	7.558801	2.78E-11	4.97E-10	15.32213
SLC12A3	-0.9192	0.528801	7.651319	-7.55685	2.80E-11	5.01E-10	15.31305
TBXA2R	-0.21314	0.862658	5.553297	-7.55482	2.83E-11	5.05E-10	15.30358
ELK3	0.293536	1.225641	5.064286	7.554326	2.84E-11	5.05E-10	15.30126
UBAP2	0.258778	1.196465	7.282967	7.552636	2.86E-11	5.08E-10	15.29338
CASP4	0.549585	1.463664	6.283077	7.548003	2.92E-11	5.18E-10	15.27178
CPNE7	-0.2843	0.821137	5.665714	-7.54621	2.95E-11	5.21E-10	15.26343
CAMK2G	-0.32369	0.799026	7.004066	-7.53984	3.04E-11	5.36E-10	15.23374
RAB27A	0.450575	1.366585	6.078681	7.538135	3.06E-11	5.39E-10	15.22578
SEC61G	0.334227	1.260702	9.615495	7.53644	3.09E-11	5.43E-10	15.21789
SPINT2	0.268435	1.2045	9.902308	7.532488	3.15E-11	5.52E-10	15.19947
ATR	0.287908	1.220869	5.888242	7.530323	3.18E-11	5.56E-10	15.18938
BPHL	-0.59982	0.659836	9.351429	-7.50681	3.56E-11	6.21E-10	15.07987
CLDN15	-0.29527	0.814922	8.057033	-7.50593	3.57E-11	6.22E-10	15.07576
FAM102A	-0.38377	0.766431	7.18044	-7.49974	3.68E-11	6.40E-10	15.04697
MET	0.374865	1.296718	7.534286	7.498879	3.69E-11	6.41E-10	15.04295
TXLNA	0.327821	1.255116	6.164066	7.48965	3.86E-11	6.68E-10	15
FOXN1	-0.22831	0.853632	4.872967	-7.48862	3.88E-11	6.70E-10	14.99518
FLII	0.294507	1.226466	7.298462	7.48749	3.90E-11	6.72E-10	14.98995
DBR1	0.334662	1.261082	5.085275	7.484726	3.95E-11	6.80E-10	14.97709
TGM5	-0.26612	0.831555	6.173187	-7.48418	3.96E-11	6.80E-10	14.97456
EXT2	0.215831	1.161373	7.649121	7.481226	4.01E-11	6.88E-10	14.9608
PLK2	0.782662	1.720302	4.916813	7.478761	4.06E-11	6.95E-10	14.94933
AGA	0.392275	1.312462	7.066374	7.474517	4.15E-11	7.08E-10	14.92959
DAPK2	-0.22557	0.855257	4.947802	-7.47374	4.16E-11	7.09E-10	14.926
DERL2	0.285343	1.2187	8.501538	7.473227	4.17E-11	7.09E-10	14.9236
NAB2	-0.34966	0.784768	5.912308	-7.47236	4.19E-11	7.11E-10	14.91958
AGFG1	0.278502	1.212935	6.65033	7.469411	4.25E-11	7.19E-10	14.90585
GOS2	-0.96012	0.514014	9.03978	-7.4688	4.26E-11	7.20E-10	14.903
IFNGR2	0.338464	1.264409	8.368242	7.465613	4.32E-11	7.30E-10	14.88819
TP53	0.330116	1.257114	5.178462	7.465028	4.34E-11	7.30E-10	14.88547
MAP9	0.3547	1.27872	5.366923	7.462306	4.39E-11	7.38E-10	14.87281
HN1L	0.282507	1.216307	7.292527	7.45838	4.48E-11	7.51E-10	14.85456
SERPINA4	-0.56753	0.67477	5.84044	-7.45647	4.52E-11	7.56E-10	14.84566
HLA-C	0.532155	1.446087	11.68011	7.455428	4.54E-11	7.58E-10	14.84083
ALAS1	0.415826	1.334062	7.787802	7.449463	4.67E-11	7.79E-10	14.81311
SRPK2	0.222251	1.166552	6.671209	7.443608	4.80E-11	7.99E-10	14.7859
ZDHHC13	0.374357	1.296262	6.041209	7.439046	4.91E-11	8.15E-10	14.76471
HHAT	0.331604	1.258412	5.636154	7.43793	4.93E-11	8.17E-10	14.75952
SORBS3	-0.2374	0.848275	5.96978	-7.43739	4.94E-11	8.18E-10	14.75704
PLA2G4C	0.730251	1.658928	6.682418	7.434497	5.01E-11	8.28E-10	14.74358
FBRS	-0.23192	0.851499	5.608791	-7.4341	5.02E-11	8.28E-10	14.74174
ARF4	0.282691	1.216462	9.960879	7.433157	5.04E-11	8.30E-10	14.73735
TRPM6	-0.32468	0.798475	5.068791	-7.43204	5.07E-11	8.33E-10	14.73215

PPID	0.420942	1.338801	7.910549	7.429265	5.14E-11	8.42E-10	14.71927
RBBP7	0.246894	1.186649	9.172308	7.427604	5.18E-11	8.47E-10	14.71156
ZNF816	0.414493	1.33283	6.827143	7.425644	5.23E-11	8.53E-10	14.70246
GSTA3	-0.48878	0.712629	7.173297	-7.4233	5.29E-11	8.61E-10	14.69157
SCARB2	0.401928	1.321272	7.575495	7.421198	5.34E-11	8.68E-10	14.68182
MAP4K4	0.367285	1.289923	5.389451	7.42004	5.37E-11	8.71E-10	14.67644
IQSEC2	-0.24323	0.844851	5.754286	-7.41849	5.41E-11	8.76E-10	14.66926
LRRFIP1	0.381739	1.302912	7.737033	7.41238	5.57E-11	9.00E-10	14.64088
XPO1	0.327082	1.254474	8.67044	7.411863	5.58E-11	9.00E-10	14.63848
MAP3K10	-0.22972	0.852798	6.798791	-7.40962	5.64E-11	9.08E-10	14.62807
HIF1A	0.521908	1.435853	10.60396	7.408862	5.66E-11	9.10E-10	14.62455
KDM5B	0.292773	1.224993	6.66956	7.405141	5.76E-11	9.24E-10	14.60728
PRX	-0.28894	0.818505	6.244945	-7.39474	6.05E-11	9.69E-10	14.55901
KIAA0930	0.306072	1.236337	5.894615	7.394225	6.07E-11	9.70E-10	14.55663
ZP2	-0.39178	0.762187	4.986044	-7.39287	6.11E-11	9.74E-10	14.55036
C3orf18	-0.30457	0.809681	6.833516	-7.39087	6.17E-11	9.82E-10	14.54108
MAPK1	0.300043	1.231182	7.00033	7.389564	6.20E-11	9.84E-10	14.53501
TSPO	0.417976	1.336052	8.305604	7.389538	6.20E-11	9.84E-10	14.53489
TUBG2	-0.35955	0.779407	5.352418	-7.38843	6.24E-11	9.87E-10	14.52977
CD74	0.755918	1.688706	9.75011	7.385465	6.33E-11	9.98E-10	14.516
LPGAT1	0.536618	1.450568	5.553187	7.385385	6.33E-11	9.98E-10	14.51563
EPHX1	-0.61621	0.652384	8.995934	-7.3835	6.38E-11	1.01E-09	14.50687
DBI	0.333845	1.260368	11.86813	7.38165	6.44E-11	1.01E-09	14.49831
TRIM24	0.412444	1.330939	6.183956	7.378092	6.55E-11	1.03E-09	14.48181
CCDC51	0.372932	1.294982	8.246374	7.375792	6.62E-11	1.04E-09	14.47115
RXRA	-0.31631	0.803119	6.759451	-7.37284	6.71E-11	1.05E-09	14.45747
BZRAP1	-0.28301	0.821875	5.434615	-7.37138	6.76E-11	1.05E-09	14.4507
TUG1	0.30572	1.236035	8.078571	7.369932	6.81E-11	1.06E-09	14.44399
C2orf72	-0.2492	0.841361	5.372637	-7.36507	6.97E-11	1.08E-09	14.42144
GAR1	0.309435	1.239222	7.467582	7.363825	7.01E-11	1.09E-09	14.41568
KIAA0101	0.588058	1.503222	5.233407	7.362697	7.05E-11	1.09E-09	14.41045
SQRDL	0.318377	1.246927	9.594396	7.362283	7.06E-11	1.09E-09	14.40854
FAM3A	-0.23707	0.848468	6.984725	-7.35354	7.36E-11	1.14E-09	14.36803
ARHGAP29	0.529816	1.443745	9.113736	7.350621	7.46E-11	1.15E-09	14.35451
HNRNPM	0.339942	1.265706	9.055495	7.3506	7.46E-11	1.15E-09	14.35441
ADNP	0.332208	1.258938	7.883626	7.349396	7.50E-11	1.15E-09	14.34883
RB1	0.238101	1.17944	5.542308	7.346733	7.60E-11	1.16E-09	14.3365
TMEM87A	0.258179	1.195968	7.735714	7.344886	7.67E-11	1.17E-09	14.32795
C3orf14	0.364169	1.28714	6.657692	7.343817	7.70E-11	1.17E-09	14.323
UPB1	-0.82448	0.564684	8.480549	-7.34361	7.71E-11	1.17E-09	14.32206
FOCAD	0.457802	1.373448	6.437473	7.343037	7.73E-11	1.18E-09	14.31938
MACF1	0.383773	1.30475	7.83956	7.33771	7.93E-11	1.20E-09	14.29472
PRR36	-0.29941	0.812584	5.738462	-7.33595	8.00E-11	1.21E-09	14.28655
SUV420H1	0.366618	1.289327	7.109121	7.334754	8.04E-11	1.22E-09	14.28103
RAB38	0.319952	1.248289	6.526044	7.331067	8.18E-11	1.24E-09	14.26397
BUB3	0.237512	1.178958	7.835495	7.325892	8.39E-11	1.26E-09	14.24001
DDRGK1	0.303435	1.234079	8.054615	7.317246	8.74E-11	1.31E-09	14.20001

TRA2B	0.231126	1.17375	6.564945	7.316026	8.79E-11	1.32E-09	14.19436
TMEM140	0.535725	1.44967	8.202527	7.31476	8.84E-11	1.32E-09	14.18851
CDK14	-0.3042	0.809892	6.930659	-7.31426	8.86E-11	1.33E-09	14.1862
IRAK1	0.372638	1.294718	9.242967	7.308183	9.12E-11	1.36E-09	14.15808
CYP27B1	-1.28678	0.409865	8.408681	-7.30322	9.34E-11	1.39E-09	14.13513
CCNB1	0.617295	1.533996	5.063516	7.301675	9.40E-11	1.40E-09	14.12799
CRELD2	0.338343	1.264304	8.182747	7.297827	9.58E-11	1.42E-09	14.1102
SEC22A	0.255976	1.194143	4.955495	7.293661	9.77E-11	1.45E-09	14.09094
PIK3R3	0.271662	1.207198	5.649121	7.292574	9.82E-11	1.45E-09	14.08591
SEMA3G	-0.53472	0.690293	5.553187	-7.28749	1.01E-10	1.49E-09	14.0624
RAB22A	0.249952	1.189167	7.591429	7.28195	1.03E-10	1.52E-09	14.03681
ZNF146	0.279749	1.213983	7.177033	7.27925	1.05E-10	1.54E-09	14.02433
HTATIP2	0.462362	1.377796	7.184945	7.277099	1.06E-10	1.55E-09	14.01439
FAM212B	-0.26514	0.832118	5.777582	-7.27431	1.07E-10	1.57E-09	14.00149
OR1D2	-0.24688	0.842717	5.698352	-7.27408	1.07E-10	1.57E-09	14.00046
RAC1	0.222614	1.166845	11.14769	7.271824	1.08E-10	1.58E-09	13.99003
WNT10B	-0.36828	0.774705	6.625275	-7.27118	1.09E-10	1.59E-09	13.98704
S100A6	0.585797	1.500868	9.890549	7.27004	1.09E-10	1.59E-09	13.98179
IL13RA1	0.365652	1.288464	7.135165	7.266976	1.11E-10	1.61E-09	13.96764
GTF2H1	0.320662	1.248903	7.088352	7.264906	1.12E-10	1.63E-09	13.95808
AFP	-0.3287	0.796256	5.296154	-7.26445	1.12E-10	1.63E-09	13.95596
DPF1	-0.25323	0.839018	5.99956	-7.26255	1.13E-10	1.64E-09	13.94721
CAMK2A	-0.2958	0.814619	5.812637	-7.26107	1.14E-10	1.65E-09	13.94037
FAIM	0.529841	1.44377	5.994835	7.260532	1.14E-10	1.65E-09	13.93788
ADGRG1	0.530014	1.443944	8.632747	7.259203	1.15E-10	1.65E-09	13.93174
SMAD2	0.202841	1.150962	7.728132	7.258867	1.15E-10	1.65E-09	13.93019
GRN	0.319227	1.247662	8.933077	7.257252	1.16E-10	1.66E-09	13.92274
ESR1	-0.19613	0.872892	5.237363	-7.2568	1.16E-10	1.67E-09	13.92064
FUZ	-0.42707	0.74377	6.710549	-7.25508	1.17E-10	1.68E-09	13.91272
HPD	-0.89415	0.538064	11.3611	-7.25456	1.17E-10	1.68E-09	13.91033
TRIM15	-0.24615	0.843144	6.101538	-7.25064	1.20E-10	1.71E-09	13.89222
LBR	0.423652	1.341319	8.453846	7.249453	1.20E-10	1.71E-09	13.88674
CCNB1IP1	-0.39714	0.759365	9.262527	-7.24663	1.22E-10	1.73E-09	13.87371
RWDD3	0.350478	1.274983	6.244835	7.245634	1.23E-10	1.74E-09	13.86912
PITX3	-0.29042	0.817667	5.927692	-7.23995	1.26E-10	1.78E-09	13.8429
EMP3	0.719744	1.64689	6.904396	7.239178	1.26E-10	1.79E-09	13.83933
SWAP70	0.374899	1.296748	6.065824	7.236267	1.28E-10	1.81E-09	13.8259
TUBB	0.439865	1.356477	9.201429	7.231156	1.31E-10	1.85E-09	13.80232
RRAGC	0.307222	1.237323	8.686923	7.230183	1.32E-10	1.85E-09	13.79784
DAD1	0.231498	1.174053	10.61187	7.224049	1.36E-10	1.91E-09	13.76955
PRDM14	-0.3185	0.801905	5.64011	-7.22348	1.36E-10	1.91E-09	13.76691
PSME1	0.282382	1.216201	10.09681	7.222391	1.37E-10	1.91E-09	13.76191
EIF4G2	0.212024	1.158312	10.28593	7.220824	1.38E-10	1.92E-09	13.75468
ATP10B	-0.29168	0.81695	5.54011	-7.22053	1.38E-10	1.92E-09	13.75331
SIRT3	-0.2168	0.860474	6.506923	-7.22009	1.38E-10	1.92E-09	13.75128
TMED9	0.267773	1.203948	9.442198	7.219731	1.38E-10	1.93E-09	13.74964
SPA17	0.435406	1.352291	6.698571	7.218784	1.39E-10	1.93E-09	13.74527

MFSD10	0.440556	1.357127	5.802857	7.216833	1.40E-10	1.94E-09	13.73628
LAPTM5	1.079512	2.113321	7.251868	7.216567	1.41E-10	1.94E-09	13.73505
ABCC10	0.302425	1.233216	6.618681	7.209994	1.45E-10	2.00E-09	13.70476
HLA-DRB1	0.81628	1.76086	10.64626	7.204696	1.49E-10	2.05E-09	13.68035
RNF139	0.259807	1.197318	8.25978	7.200446	1.52E-10	2.09E-09	13.66077
CELF3	-0.24193	0.845615	6.183626	-7.19795	1.53E-10	2.11E-09	13.64925
DUSP26	-0.31077	0.80621	5.151538	-7.19738	1.54E-10	2.11E-09	13.64666
ALB	-1.85773	0.275909	9.533297	-7.19682	1.54E-10	2.11E-09	13.64405
FADD	0.320271	1.248565	7.710549	7.194341	1.56E-10	2.13E-09	13.63265
LRP10	0.278454	1.212895	8.578132	7.19231	1.58E-10	2.15E-09	13.62329
VANGL1	0.322372	1.250385	5.436154	7.18467	1.63E-10	2.23E-09	13.58811
HDAC1	0.351106	1.275538	7.263407	7.18272	1.65E-10	2.24E-09	13.57914
ALDH6A1	-0.51448	0.700046	11.09407	-7.18257	1.65E-10	2.24E-09	13.57846
KRT83	-0.25453	0.838262	5.28044	-7.18206	1.65E-10	2.24E-09	13.57609
GPD1	-0.50885	0.702782	8.80011	-7.18145	1.66E-10	2.25E-09	13.57331
MCM3	0.324807	1.252497	6.986923	7.178338	1.68E-10	2.28E-09	13.55896
NDNF	-1.28862	0.409343	6.454945	-7.17548	1.71E-10	2.30E-09	13.54579
CA7	-0.31189	0.805586	5.800769	-7.17289	1.73E-10	2.33E-09	13.53389
BZW2	0.310362	1.240019	8.52978	7.169921	1.75E-10	2.36E-09	13.52023
GBP2	0.79699	1.737473	5.348681	7.169617	1.75E-10	2.36E-09	13.51883
ARHGAP35	-0.22129	0.857795	5.822308	-7.16816	1.77E-10	2.37E-09	13.51211
GABRR2	-0.27475	0.826594	6.31044	-7.16709	1.77E-10	2.38E-09	13.50718
PIM1	-0.36808	0.774814	6.444505	-7.16678	1.78E-10	2.38E-09	13.50578
MARCKSL1	0.587478	1.502618	7.507033	7.161704	1.82E-10	2.43E-09	13.48242
SPRY1	0.339942	1.265706	6.985495	7.158756	1.84E-10	2.46E-09	13.46887
ARHGEF16	-0.28439	0.821091	6.651978	-7.15686	1.86E-10	2.48E-09	13.46013
SRI	0.285464	1.218802	8.487033	7.154851	1.88E-10	2.50E-09	13.45091
VCAN	0.866459	1.823182	4.839121	7.152556	1.90E-10	2.52E-09	13.44035
PDLIM1	0.577222	1.491974	9.35044	7.148012	1.94E-10	2.57E-09	13.41946
UBE2D1	0.251937	1.190805	5.021758	7.146454	1.95E-10	2.59E-09	13.4123
NFATC4	-0.20338	0.868512	5.717253	-7.14471	1.97E-10	2.60E-09	13.40429
RAB8A	0.281348	1.21533	9.10978	7.141624	2.00E-10	2.64E-09	13.3901
NPHS1	-0.57524	0.671176	5.41989	-7.14024	2.01E-10	2.65E-09	13.38375
CTSZ	0.605459	1.521463	6.065055	7.140119	2.01E-10	2.65E-09	13.38318
SHBG	-0.38873	0.763799	6.134725	-7.13747	2.04E-10	2.68E-09	13.371
TP53BP1	0.246628	1.186431	6.44022	7.132717	2.09E-10	2.73E-09	13.34917
MYOZ1	-0.257	0.836826	5.887912	-7.13158	2.10E-10	2.74E-09	13.34392
ELK1	-0.20351	0.868434	6.251319	-7.13059	2.11E-10	2.75E-09	13.33939
TRIP12	0.263329	1.200245	8.86	7.123477	2.18E-10	2.84E-09	13.30672
PPP1R12B	-0.22088	0.858039	5.600989	-7.12157	2.20E-10	2.86E-09	13.29796
SLC10A1	-0.24368	0.844588	5.303846	-7.11832	2.23E-10	2.90E-09	13.28304
DNAJB5	-0.34197	0.788963	5.372198	-7.11431	2.27E-10	2.95E-09	13.26463
ALOX5	0.469792	1.38491	4.562967	7.106758	2.36E-10	3.05E-09	13.22995
PTGDS	-0.92344	0.52725	7.868571	-7.10389	2.39E-10	3.09E-09	13.21678
FSTL1	0.657213	1.577033	8.79956	7.103495	2.39E-10	3.09E-09	13.21498
RAE1	0.267778	1.203952	7.502418	7.099313	2.44E-10	3.15E-09	13.19579
CEL	-0.52942	0.692833	5.094286	-7.09517	2.49E-10	3.21E-09	13.17678

SOAT1	0.360643	1.283998	5.337253	7.0946	2.49E-10	3.21E-09	13.17417
MAGED1	0.230444	1.173196	9.893956	7.093651	2.50E-10	3.22E-09	13.16981
CALCOCO1	-0.26915	0.829808	6.945165	-7.09271	2.52E-10	3.23E-09	13.16552
MTPAP	0.235787	1.177549	6.837033	7.088598	2.57E-10	3.29E-09	13.14663
STT3A	0.38628	1.307019	8.273626	7.086381	2.59E-10	3.31E-09	13.13647
HSPB8	0.828164	1.775425	8.776923	7.086031	2.60E-10	3.32E-09	13.13486
LRRC49	0.338628	1.264553	5.475714	7.08406	2.62E-10	3.34E-09	13.12582
SUCO	0.281647	1.215582	7.053407	7.083407	2.63E-10	3.35E-09	13.12283
CA5B	-0.22547	0.855314	5.342198	-7.08144	2.65E-10	3.37E-09	13.11379
GPRASP1	-0.49052	0.711768	6.153956	-7.07296	2.76E-10	3.50E-09	13.07495
MMS19	0.256217	1.194343	6.716484	7.067986	2.83E-10	3.58E-09	13.05214
GTF2E1	0.30787	1.237878	7.036374	7.063268	2.89E-10	3.66E-09	13.03052
ZNF227	0.301633	1.232539	4.772637	7.062889	2.89E-10	3.66E-09	13.02878
DDR1	0.352821	1.277056	8.961429	7.060871	2.92E-10	3.68E-09	13.01954
GRPR	-0.26462	0.832419	6.841319	-7.06061	2.92E-10	3.68E-09	13.01835
ZWINT	0.599899	1.51561	6.772088	7.059994	2.93E-10	3.69E-09	13.01552
IGSF3	0.336338	1.262548	7.201538	7.055477	3.00E-10	3.76E-09	12.99483
ZNF544	0.274111	1.209249	7.190549	7.050148	3.07E-10	3.85E-09	12.97042
CPD	0.373319	1.295329	6.883956	7.049594	3.08E-10	3.85E-09	12.96789
PPFIBP1	0.572671	1.487275	5.533407	7.049525	3.08E-10	3.85E-09	12.96757
PPP4R1	0.345242	1.270364	8.016593	7.046138	3.13E-10	3.91E-09	12.95206
IHH	-0.27183	0.828271	6.453407	-7.04463	3.15E-10	3.93E-09	12.94515
POLM	-0.27171	0.828337	5.338681	-7.0436	3.17E-10	3.94E-09	12.94043
C2	0.848295	1.800372	6.712747	7.043243	3.17E-10	3.94E-09	12.93881
EFCC1	-0.31894	0.80166	5.14011	-7.0388	3.24E-10	4.02E-09	12.91848
MID1	0.404512	1.323641	6.393077	7.03764	3.26E-10	4.04E-09	12.91316
PHYHIP	-0.31208	0.805478	5.171978	-7.03629	3.28E-10	4.06E-09	12.90697
LRRC59	0.404802	1.323907	8.926264	7.034923	3.30E-10	4.08E-09	12.90073
UBE2L3	0.236546	1.178169	7.991538	7.034223	3.31E-10	4.08E-09	12.89753
DKFZP586I	0.401425	1.320812	7.232637	7.032705	3.33E-10	4.11E-09	12.89058
CENPU	0.480126	1.394865	4.483077	7.030544	3.37E-10	4.14E-09	12.88069
SAYSD1	0.293343	1.225477	6.015495	7.029482	3.38E-10	4.16E-09	12.87583
MAGI2	-0.30592	0.808927	5.212418	-7.02879	3.39E-10	4.17E-09	12.87264
FBXO21	-0.53959	0.687967	9.691648	-7.02478	3.46E-10	4.24E-09	12.85431
SLC13A2	-0.56518	0.675872	7.347473	-7.01888	3.56E-10	4.35E-09	12.82735
CAPN2	0.353667	1.277804	10.76989	7.015753	3.61E-10	4.41E-09	12.81304
PTCRA	-0.21656	0.860615	6.897692	-7.01558	3.61E-10	4.41E-09	12.81224
RPP40	0.351285	1.275696	6.641538	7.014453	3.63E-10	4.42E-09	12.80709
DNM1L	0.26701	1.203311	7.087473	7.01275	3.66E-10	4.45E-09	12.79931
HR	-0.23134	0.851844	5.265385	-7.01274	3.66E-10	4.45E-09	12.79924
MISP	-0.2859	0.820228	7.782967	-7.00981	3.71E-10	4.50E-09	12.78588
MYLIP	0.446193	1.362441	7.259341	7.006722	3.76E-10	4.56E-09	12.77175
AKAP12	0.925309	1.899091	8.336484	7.006173	3.77E-10	4.56E-09	12.76924
ASNS	0.554048	1.4682	5.426154	7.00597	3.78E-10	4.56E-09	12.76831
KCNN3	-0.19975	0.870699	4.482308	-7.00326	3.83E-10	4.61E-09	12.75594
TOP2B	0.295155	1.227016	7.887912	7.002851	3.83E-10	4.62E-09	12.75405
SMARCA4	0.237758	1.179159	6.886703	7.001752	3.85E-10	4.63E-09	12.74903

IRF2BP1	-0.23022	0.852506	7.336374	-7.00094	3.87E-10	4.64E-09	12.74533
TPST1	0.367164	1.289815	6.243956	7.000319	3.88E-10	4.65E-09	12.74248
FBP1	-0.60626	0.656899	11.15868	-6.99305	4.01E-10	4.81E-09	12.70926
TERT	-0.23058	0.852289	5.01967	-6.99209	4.03E-10	4.81E-09	12.7049
GADD45B	-1.11448	0.461858	8.227363	-6.992	4.03E-10	4.81E-09	12.70448
MLXIPL	-0.39287	0.761611	6.786374	-6.98927	4.08E-10	4.87E-09	12.69199
FRYL	0.26572	1.202236	6.458791	6.988571	4.10E-10	4.88E-09	12.68882
SEC31B	-0.27902	0.824148	6.095934	-6.98767	4.11E-10	4.89E-09	12.68469
USP16	0.235522	1.177332	7.664945	6.986752	4.13E-10	4.91E-09	12.68051
NMT2	0.434338	1.351291	6	6.984917	4.17E-10	4.94E-09	12.67213
ETNK2	-0.60797	0.656121	7.320879	-6.98484	4.17E-10	4.94E-09	12.67178
NES	-0.40348	0.756031	6.943736	-6.98278	4.21E-10	4.98E-09	12.66239
ATG5	0.232473	1.174847	6.846264	6.981334	4.24E-10	5.00E-09	12.65577
NEMF	0.373986	1.295928	7.044286	6.980953	4.25E-10	5.01E-09	12.65403
ALDOC	-0.27977	0.823721	6.121868	-6.97894	4.29E-10	5.05E-09	12.64482
NOX5	-0.22343	0.856524	5.754945	-6.97833	4.30E-10	5.05E-09	12.64205
ASPA	-0.63322	0.644735	9.251868	-6.97819	4.30E-10	5.05E-09	12.64139
FIP1L1	0.251193	1.190191	5.617912	6.977384	4.32E-10	5.06E-09	12.63773
DBN1	0.331681	1.258479	6.81967	6.96874	4.50E-10	5.26E-09	12.59828
ENO3	-0.34404	0.78783	5.057912	-6.9671	4.53E-10	5.30E-09	12.59078
AMBN	-0.22577	0.85514	4.448791	-6.96198	4.64E-10	5.42E-09	12.56742
GHR	-0.56364	0.676594	7.557582	-6.95232	4.85E-10	5.66E-09	12.52338
ESM1	-0.72445	0.605228	5.531538	-6.94877	4.93E-10	5.75E-09	12.50719
COL1A2	0.966783	1.954477	6.713297	6.94517	5.02E-10	5.83E-09	12.49078
COMT	0.214329	1.160164	8.160769	6.945157	5.02E-10	5.83E-09	12.49072
ITGB3	0.492362	1.406746	5.52978	6.943343	5.06E-10	5.87E-09	12.48245
EIF4ENIF1	0.276865	1.211559	6.795824	6.943126	5.07E-10	5.87E-09	12.48146
SNX2	0.271512	1.207072	8.712308	6.938613	5.17E-10	5.98E-09	12.46089
SOD2	0.995744	1.994109	8.080879	6.936775	5.22E-10	6.03E-09	12.45252
ACACA	0.293415	1.225538	6.628791	6.936258	5.23E-10	6.03E-09	12.45016
RGS6	-0.1862	0.878916	4.998791	-6.93346	5.30E-10	6.10E-09	12.43743
COPG2IT1	-0.30954	0.806901	4.837802	-6.93337	5.30E-10	6.10E-09	12.43702
PARP6	-0.2048	0.867658	7.352637	-6.93053	5.37E-10	6.17E-09	12.42407
HECW1	-0.29934	0.812622	4.841538	-6.92686	5.47E-10	6.27E-09	12.40735
PHKA2	-0.20656	0.866604	6.142857	-6.92529	5.51E-10	6.31E-09	12.40018
FAM179B	0.329488	1.256567	7.18989	6.918773	5.68E-10	6.49E-09	12.37052
ANKRD46	-0.41813	0.748394	8.557363	-6.91577	5.76E-10	6.58E-09	12.35682
SORBS2	0.408836	1.327614	7.70978	6.910973	5.89E-10	6.71E-09	12.33501
HLA-J	0.497473	1.411739	8.032308	6.906579	6.01E-10	6.84E-09	12.31501
CPNE6	-0.99234	0.502662	5.694066	-6.90293	6.11E-10	6.95E-09	12.29842
UBFD1	0.398271	1.317927	6.209121	6.901815	6.14E-10	6.98E-09	12.29334
PRL	-0.27317	0.827497	4.842088	-6.89898	6.22E-10	7.06E-09	12.28044
NUP62	0.315271	1.244245	5.863077	6.897951	6.25E-10	7.08E-09	12.27576
TMEM184	0.244	1.184272	6.960659	6.8978	6.26E-10	7.08E-09	12.27507
BET1	0.268039	1.20417	7.974286	6.895854	6.31E-10	7.14E-09	12.26622
CTNNA1	0.232159	1.174592	9.651978	6.895405	6.33E-10	7.14E-09	12.26417
TCF7L1	-0.31211	0.805462	5.490659	-6.89239	6.42E-10	7.23E-09	12.25048

TUSC3	0.533705	1.447642	6.530659	6.891487	6.44E-10	7.24E-09	12.24636
TCL6	-0.22739	0.854181	4.605165	-6.89138	6.45E-10	7.24E-09	12.24588
WDR82	0.250227	1.189394	8.563956	6.891227	6.45E-10	7.24E-09	12.24517
SHC3	-0.20443	0.867884	5.49978	-6.8904	6.48E-10	7.26E-09	12.24142
C1QL1	-0.28667	0.819794	6.188242	-6.88767	6.56E-10	7.35E-09	12.22899
INPP5J	-0.38015	0.768355	6.735055	-6.8841	6.67E-10	7.46E-09	12.21276
STAU1	-0.44343	0.735384	10.66637	-6.88195	6.74E-10	7.52E-09	12.203
WNT8B	-0.30744	0.808075	5.543187	-6.88182	6.74E-10	7.52E-09	12.20239
CELSR3-AS	-0.243	0.844989	5.185055	-6.88102	6.77E-10	7.54E-09	12.19877
GUCY1A3	0.500691	1.414891	7.268681	6.879246	6.82E-10	7.59E-09	12.19071
CITED2	0.546556	1.460594	7.185275	6.87817	6.86E-10	7.62E-09	12.18581
COMMD8	0.287488	1.220513	9.719121	6.877412	6.88E-10	7.63E-09	12.18237
LXN	0.409082	1.327841	7.590989	6.873455	7.01E-10	7.77E-09	12.16439
MTMR6	0.301874	1.232745	6.293626	6.872714	7.03E-10	7.78E-09	12.16102
SLC28A1	-0.34982	0.784681	7.055055	-6.86835	7.18E-10	7.92E-09	12.1412
FYCO1	0.271729	1.207254	6.552198	6.868332	7.18E-10	7.92E-09	12.14111
ZWILCH	0.280106	1.214284	4.783297	6.867727	7.20E-10	7.93E-09	12.13837
XDH	-0.24984	0.840989	5.373626	-6.86351	7.34E-10	8.08E-09	12.11919
PPAP2C	0.454005	1.369838	4.814725	6.861002	7.43E-10	8.16E-09	12.10782
ABI1	0.309942	1.239658	7.500659	6.859908	7.46E-10	8.20E-09	12.10285
CBX3	0.352556	1.27682	7.929341	6.859073	7.49E-10	8.22E-09	12.09906
CCDC47	0.271589	1.207137	8.455824	6.858194	7.52E-10	8.24E-09	12.09507
CCT2	0.26944	1.20534	9.468022	6.854533	7.65E-10	8.36E-09	12.07845
PSMD14	0.287444	1.220476	9.857143	6.854477	7.66E-10	8.36E-09	12.0782
SUGCT	-0.47216	0.720882	8.759121	-6.85388	7.68E-10	8.37E-09	12.0755
MPP2	-0.23021	0.852509	5.576593	-6.85232	7.73E-10	8.42E-09	12.0684
RAB11FIP3	-0.53713	0.68914	8.183516	-6.85195	7.75E-10	8.43E-09	12.06672
TBCB	0.250198	1.18937	8.852637	6.851164	7.77E-10	8.45E-09	12.06316
CEND1	-0.23695	0.848536	6.07	-6.8501	7.81E-10	8.48E-09	12.05835
ATP1B2	-0.31087	0.806156	5.847143	-6.84901	7.85E-10	8.51E-09	12.05337
THAP1	0.357589	1.281283	5.968352	6.848771	7.86E-10	8.51E-09	12.05229
TRPM3	-0.47432	0.719804	7.090879	-6.84845	7.87E-10	8.51E-09	12.05086
MYDGF	0.265087	1.201708	8.21	6.848025	7.89E-10	8.52E-09	12.04891
ZMYM6NB	0.296937	1.228534	8.179011	6.847308	7.91E-10	8.53E-09	12.04566
SPTLC2	0.262208	1.199313	6.659011	6.846969	7.93E-10	8.54E-09	12.04412
NXPE4	-0.23939	0.847105	4.659231	-6.84629	7.95E-10	8.55E-09	12.04105
CA2	-0.39384	0.761101	11.30242	-6.84595	7.96E-10	8.56E-09	12.03951
RGS2	-0.93674	0.522412	7.973516	-6.84238	8.10E-10	8.69E-09	12.02329
WBP5	0.320126	1.248439	9.693956	6.841928	8.12E-10	8.70E-09	12.02124
C1orf95	-0.26502	0.832188	5.513077	-6.84094	8.15E-10	8.72E-09	12.01678
SLC38A3	-0.37648	0.770316	5.532308	-6.8402	8.18E-10	8.73E-09	12.01341
CCRN4L	-0.33216	0.794347	5.408571	-6.84014	8.18E-10	8.73E-09	12.01314
PLCB2	-0.2167	0.860534	5.801538	-6.83619	8.33E-10	8.89E-09	11.9952
TAC3	-0.31342	0.804732	6.861099	-6.83526	8.37E-10	8.91E-09	11.99101
ZBED8	0.437058	1.353841	4.573736	6.828512	8.64E-10	9.17E-09	11.96039
ADD2	-0.22576	0.855145	5.499231	-6.82851	8.64E-10	9.17E-09	11.96038
KRT4	-0.26364	0.832985	5.365934	-6.8254	8.76E-10	9.29E-09	11.9463

BSN	-0.25605	0.837376	4.780989	-6.82472	8.79E-10	9.31E-09	11.94322
NUP43	0.355232	1.279191	6.851099	6.823095	8.86E-10	9.37E-09	11.93583
STX3	0.436029	1.352875	7.306923	6.821696	8.91E-10	9.42E-09	11.92949
YIPF3	0.238309	1.179609	7.191758	6.821043	8.94E-10	9.44E-09	11.92653
MAD2L1	0.38458	1.305479	4.276264	6.819176	9.02E-10	9.51E-09	11.91807
BHMT2	-0.37571	0.770723	11.41703	-6.81777	9.08E-10	9.56E-09	11.91169
RRAS	0.503135	1.41729	6.34989	6.816005	9.15E-10	9.62E-09	11.9037
DDOST	0.241729	1.182409	10.15736	6.812716	9.29E-10	9.76E-09	11.8888
GARS	0.321768	1.249861	9.028681	6.811372	9.35E-10	9.81E-09	11.8827
NBN	0.279652	1.213902	6.772637	6.810447	9.39E-10	9.84E-09	11.87852
VAMP8	0.293923	1.225969	10.55187	6.809918	9.42E-10	9.85E-09	11.87612
NOS1AP	-0.26388	0.832845	5.834945	-6.80932	9.44E-10	9.87E-09	11.8734
GRAMD1B	-0.58703	0.66571	7.713187	-6.80881	9.46E-10	9.87E-09	11.87108
CYB5A	-0.26971	0.829486	11.91967	-6.80868	9.47E-10	9.87E-09	11.87049
SSR1	0.251275	1.190259	7.951648	6.807599	9.52E-10	9.91E-09	11.86562
PLTP	1.242227	2.365634	7.494505	6.807115	9.54E-10	9.92E-09	11.86342
UBE2C	0.680797	1.603025	5.782527	6.805695	9.60E-10	9.97E-09	11.85699
MAP1A	-0.23629	0.848926	5.58011	-6.80363	9.69E-10	1.01E-08	11.84763
CDK8	0.261348	1.198598	5.45989	6.798395	9.93E-10	1.03E-08	11.82393
EIF4E2	0.343019	1.268408	8.135495	6.797545	9.97E-10	1.03E-08	11.82008
ABCG1	0.526614	1.440544	5.918022	6.796297	1.00E-09	1.04E-08	11.81443
MGAT3	-0.21194	0.863374	5.207802	-6.79606	1.00E-09	1.04E-08	11.81334
PTPN12	0.318802	1.247294	5.493736	6.795215	1.01E-09	1.04E-08	11.80953
TUBA4B	0.375024	1.296861	6.581538	6.794745	1.01E-09	1.04E-08	11.80741
AREL1	0.300971	1.231973	7.122527	6.794723	1.01E-09	1.04E-08	11.80731
GLT8D1	0.215498	1.161104	7.743956	6.794611	1.01E-09	1.04E-08	11.8068
EIF3J	0.240923	1.181748	6.750659	6.793989	1.01E-09	1.04E-08	11.80399
CTBP2	0.292024	1.224357	7.345495	6.793886	1.01E-09	1.04E-08	11.80352
LARS2	0.348106	1.272889	7.246923	6.793356	1.02E-09	1.04E-08	11.80112
EGR1	-1.17424	0.443117	7.078462	-6.7893	1.04E-09	1.06E-08	11.78275
BIRC2	0.249401	1.188713	9.356374	6.788634	1.04E-09	1.06E-08	11.77975
GJB4	-0.31839	0.801964	5.634945	-6.78857	1.04E-09	1.06E-08	11.77948
HERC6	0.708812	1.634457	6.357033	6.786745	1.05E-09	1.07E-08	11.7712
PCLO	0.296556	1.228209	5.191648	6.785935	1.05E-09	1.07E-08	11.76753
CASP1	0.55757	1.471788	4.986374	6.785123	1.06E-09	1.07E-08	11.76386
SPINT1	0.335865	1.262134	7.74	6.783912	1.06E-09	1.08E-08	11.75838
MFSD1	0.234333	1.176363	9.520879	6.783512	1.06E-09	1.08E-08	11.75657
COPZ2	-0.28524	0.820607	7.613297	-6.78048	1.08E-09	1.09E-08	11.74283
SAC3D1	0.353179	1.277372	5.597692	6.779524	1.08E-09	1.10E-08	11.73853
ROCK1	0.356169	1.280022	6.423736	6.778335	1.09E-09	1.10E-08	11.73315
STX4	0.284551	1.218031	7.965495	6.777071	1.10E-09	1.11E-08	11.72743
KIAA0355	0.243517	1.183875	6.968681	6.776848	1.10E-09	1.11E-08	11.72642
SLC25A28	-0.20111	0.86988	6.940549	-6.77317	1.12E-09	1.12E-08	11.70977
SOCS2	-0.75105	0.59417	6.711209	-6.77163	1.12E-09	1.13E-08	11.70281
ADSL	0.220647	1.165256	8.948242	6.771107	1.13E-09	1.13E-08	11.70046
BUD31	0.287947	1.220902	8.13	6.771055	1.13E-09	1.13E-08	11.70022
SLC43A1	-0.39221	0.761963	5.516703	-6.76885	1.14E-09	1.14E-08	11.69025

TEX40	-0.27613	0.825803	5.407582	-6.76817	1.14E-09	1.14E-08	11.68718
AHCY	-0.43361	0.740405	10.12297	-6.76668	1.15E-09	1.15E-08	11.68044
DENND2D	0.438792	1.355469	7.352637	6.758578	1.19E-09	1.19E-08	11.64382
RFXANK	0.268039	1.20417	7.194286	6.758168	1.20E-09	1.19E-08	11.64197
HARS2	0.241072	1.181871	7.437473	6.757617	1.20E-09	1.19E-08	11.63948
PART1	-0.24864	0.841691	4.858352	-6.757	1.20E-09	1.20E-08	11.63671
EEF1E1	0.329908	1.256933	9.139011	6.755235	1.21E-09	1.21E-08	11.62872
PROP1	-0.27635	0.825676	5.217473	-6.75463	1.22E-09	1.21E-08	11.626
TRPV1	-0.2765	0.82559	5.390659	-6.75338	1.22E-09	1.21E-08	11.62036
SYN1	-0.24432	0.844214	5.154835	-6.75082	1.24E-09	1.23E-08	11.60879
CCT5	0.327275	1.254642	9.059231	6.749299	1.25E-09	1.23E-08	11.6019
YARS	0.228628	1.17172	8.491319	6.748496	1.25E-09	1.24E-08	11.59828
DAP3	0.219643	1.164445	9.852527	6.746173	1.26E-09	1.25E-08	11.58778
SCRN1	0.452454	1.368366	7.424176	6.746112	1.27E-09	1.25E-08	11.58751
DDIT3	-0.3904	0.762918	7.648901	-6.74581	1.27E-09	1.25E-08	11.58612
CAPN1	0.272662	1.208035	6.574615	6.744912	1.27E-09	1.25E-08	11.58209
IFT46	-0.249	0.841477	7.661648	-6.74137	1.29E-09	1.27E-08	11.56611
LMAN2	0.260169	1.197619	8.176264	6.741295	1.29E-09	1.27E-08	11.56576
HKDC1	0.482246	1.396917	5.06956	6.741094	1.30E-09	1.27E-08	11.56485
AMHR2	-0.25748	0.836549	5.756154	-6.741	1.30E-09	1.27E-08	11.56444
UBP1	0.275792	1.210659	7.027033	6.740728	1.30E-09	1.27E-08	11.5632
CANT1	0.194522	1.144345	6.75967	6.739792	1.30E-09	1.27E-08	11.55897
MPZ	-0.24685	0.842737	5.29989	-6.73694	1.32E-09	1.29E-08	11.54612
TSKU	-0.66468	0.630828	8.240659	-6.73066	1.36E-09	1.32E-08	11.51773
PSMG2	0.219874	1.164632	9.733077	6.729224	1.37E-09	1.33E-08	11.51127
ST6GALNA	0.325652	1.253231	5.255385	6.728039	1.38E-09	1.34E-08	11.50592
MYO7A	-0.25228	0.839568	5.472637	-6.72756	1.38E-09	1.34E-08	11.50378
AACS	0.253454	1.192058	7.260769	6.726251	1.39E-09	1.34E-08	11.49786
ATP13A1	0.28587	1.219145	6.875495	6.725395	1.39E-09	1.35E-08	11.494
DHRS12	-0.18901	0.877208	6.271099	-6.72343	1.41E-09	1.36E-08	11.48512
HRSP12	-0.42791	0.743336	11.82231	-6.72274	1.41E-09	1.36E-08	11.48202
CTNNA3	-0.22486	0.855675	4.78989	-6.72213	1.41E-09	1.36E-08	11.47925
LRRC23	-0.31751	0.802455	6.365165	-6.72061	1.42E-09	1.37E-08	11.47242
DLGAP2	-0.27544	0.826196	4.918791	-6.7199	1.43E-09	1.38E-08	11.4692
AOC4P	-0.20733	0.86614	4.667692	-6.71814	1.44E-09	1.38E-08	11.46129
CDIPT	0.265942	1.202421	10.8089	6.717883	1.44E-09	1.39E-08	11.46011
HLA-E	0.430155	1.347378	9.79967	6.715652	1.46E-09	1.40E-08	11.45005
POLR2G	0.282362	1.216185	9.405934	6.712598	1.48E-09	1.42E-08	11.43628
F11	-0.42983	0.742351	6.825275	-6.71214	1.48E-09	1.42E-08	11.43423
STK24	0.172546	1.127046	9.97989	6.711198	1.49E-09	1.42E-08	11.42996
ZCWPW1	-0.20371	0.868318	6.182527	-6.71072	1.49E-09	1.42E-08	11.42783
SGK1	-0.70613	0.612962	10.63495	-6.7104	1.49E-09	1.42E-08	11.42636
SGMS1	0.443459	1.359861	6.284945	6.705209	1.53E-09	1.46E-08	11.40297
SLFN12	0.347092	1.271994	4.480769	6.702895	1.55E-09	1.47E-08	11.39254
NDC1	0.259454	1.197026	5.243736	6.701941	1.55E-09	1.48E-08	11.38824
NET1	-0.46073	0.726619	8.439341	-6.70147	1.56E-09	1.48E-08	11.38614
ALDH3B1	-0.26754	0.830737	6.658571	-6.70062	1.56E-09	1.48E-08	11.3823

CACNA1F	-0.28051	0.823301	5.698462	-6.70061	1.56E-09	1.48E-08	11.38225
RRM2	1.041217	2.057963	4.87967	6.700323	1.56E-09	1.48E-08	11.38095
RNF7	0.282372	1.216193	7.076374	6.697323	1.59E-09	1.50E-08	11.36743
ASB9	-0.67697	0.625477	7.061538	-6.6884	1.65E-09	1.56E-08	11.32725
ARHGAP28	-0.25207	0.839689	4.482088	-6.68831	1.65E-09	1.56E-08	11.32685
ZC3H7A	0.301507	1.232431	6.386923	6.685366	1.68E-09	1.58E-08	11.31359
TRIM22	0.820372	1.765861	7.522418	6.68476	1.68E-09	1.58E-08	11.31085
TRIM5	0.285986	1.219243	4.360769	6.681621	1.70E-09	1.60E-08	11.29672
STK19	0.706227	1.631532	7.599451	6.680489	1.71E-09	1.61E-08	11.29163
MANF	0.416232	1.334438	9.306264	6.679791	1.72E-09	1.61E-08	11.28849
GORASP2	0.218952	1.163888	8.291099	6.679232	1.72E-09	1.62E-08	11.28597
MPHOSPH	0.220812	1.165389	8.155714	6.675376	1.75E-09	1.64E-08	11.26862
ALG9	0.24814	1.187675	6.709011	6.67432	1.76E-09	1.65E-08	11.26387
PARD3	0.246184	1.186065	7.33	6.674317	1.76E-09	1.65E-08	11.26385
OPN3	0.28628	1.219492	7.964176	6.671746	1.78E-09	1.66E-08	11.25229
STK39	0.402609	1.321896	5.506484	6.671671	1.78E-09	1.66E-08	11.25195
ZNHIT6	0.273575	1.208799	5.716154	6.669293	1.80E-09	1.68E-08	11.24125
GNG7	-0.24477	0.843951	6.334396	-6.66904	1.81E-09	1.68E-08	11.24012
GBAS	0.360242	1.283641	8.609011	6.668543	1.81E-09	1.68E-08	11.23787
MED7	0.223802	1.167807	7.011758	6.667527	1.82E-09	1.69E-08	11.2333
S100A1	0.674966	1.596559	7.687253	6.666156	1.83E-09	1.70E-08	11.22714
PRKCD	-0.38241	0.767155	6.252418	-6.66601	1.83E-09	1.70E-08	11.22648
NPFFR1	-0.23	0.852635	5.586264	-6.66048	1.88E-09	1.74E-08	11.20161
BAG5	0.227333	1.170669	7.392418	6.658669	1.89E-09	1.75E-08	11.19347
MAST2	-0.20159	0.869589	6.318571	-6.65849	1.90E-09	1.75E-08	11.19265
SDF2L1	0.432536	1.349604	7.948022	6.655638	1.92E-09	1.77E-08	11.17984
HCCS	0.219164	1.164059	7.730769	6.655049	1.93E-09	1.77E-08	11.17719
PIGN	0.268749	1.204763	5.956593	6.65352	1.94E-09	1.78E-08	11.17032
OSMR	0.615097	1.531661	5.213516	6.652908	1.95E-09	1.79E-08	11.16757
SSTR2	-0.37389	0.7717	5.09011	-6.64966	1.97E-09	1.81E-08	11.15296
BTNL3	-0.28005	0.823563	6.439341	-6.64946	1.98E-09	1.81E-08	11.15209
SMC4	0.363657	1.286683	5.604396	6.648868	1.98E-09	1.82E-08	11.14941
DEFB1	-0.64568	0.639191	12.00505	-6.64784	1.99E-09	1.82E-08	11.14477
TMEM251	0.297633	1.229126	7.700659	6.646321	2.01E-09	1.83E-08	11.13797
CLPS	-0.24273	0.845145	4.557143	-6.6452	2.02E-09	1.84E-08	11.13294
CNPY2	0.182304	1.134695	8.923846	6.642437	2.04E-09	1.86E-08	11.12052
EMC8	0.24185	1.182508	7.842857	6.64078	2.06E-09	1.87E-08	11.11307
INSR	-0.32797	0.796659	7.559341	-6.64022	2.06E-09	1.88E-08	11.11057
RASL10A	-0.23328	0.850701	5.337253	-6.63821	2.08E-09	1.89E-08	11.10152
NAT10	0.232725	1.175052	6.957692	6.636191	2.10E-09	1.91E-08	11.09246
OCA2	-0.24594	0.843265	6.010989	-6.6314	2.15E-09	1.95E-08	11.07094
KRT81	-0.2623	0.833755	5.706593	-6.62952	2.17E-09	1.96E-08	11.06251
RPGRIP1L	0.256585	1.194647	4.093187	6.627056	2.19E-09	1.98E-08	11.05144
SENP2	-0.23665	0.848715	6.963846	-6.62704	2.19E-09	1.98E-08	11.05137
TMCO3	0.383155	1.30419	6.511429	6.626135	2.20E-09	1.99E-08	11.04731
PIBF1	0.329483	1.256563	5.13967	6.625569	2.21E-09	1.99E-08	11.04477
PLA1A	0.548314	1.462376	7.055275	6.625293	2.21E-09	1.99E-08	11.04353

LARP7	0.297763	1.229237	7.596593	6.624407	2.22E-09	2.00E-08	11.03956
APOBEC3B	0.936058	1.913293	4.585495	6.623425	2.23E-09	2.00E-08	11.03515
S100A4	0.675159	1.596773	7.746044	6.62325	2.23E-09	2.00E-08	11.03437
NUP133	0.239903	1.180914	7.254286	6.623107	2.23E-09	2.00E-08	11.03372
QPCTL	-0.18785	0.877913	4.263846	-6.62235	2.24E-09	2.01E-08	11.03033
CD81	0.349338	1.273976	10.19297	6.619777	2.27E-09	2.03E-08	11.01878
CDKN1C	-0.47563	0.719151	8.321319	-6.61888	2.28E-09	2.04E-08	11.01478
MSH2	0.355522	1.279448	5.454286	6.617726	2.29E-09	2.04E-08	11.00958
SLC35A5	0.261517	1.198738	7.147582	6.616996	2.30E-09	2.05E-08	11.0063
BEST1	-0.26299	0.833362	5.425604	-6.61565	2.31E-09	2.06E-08	11.00024
VRK2	0.25985	1.197354	7.051758	6.615097	2.32E-09	2.06E-08	10.99778
ALOXE3	-0.17763	0.884153	4.558681	-6.61477	2.32E-09	2.06E-08	10.99634
WIF1	-0.33781	0.791241	4.121429	-6.61209	2.35E-09	2.09E-08	10.98428
SEC61B	0.219903	1.164656	10.9944	6.611078	2.36E-09	2.09E-08	10.97976
ANXA1	0.815242	1.759593	7.219011	6.610988	2.36E-09	2.09E-08	10.97935
FRMPD4	-0.19983	0.870656	4.539011	-6.61023	2.37E-09	2.10E-08	10.97597
RC3H2	0.193295	1.143372	6.233846	6.609708	2.37E-09	2.10E-08	10.97361
EDF1	0.216527	1.161933	9.510769	6.609056	2.38E-09	2.11E-08	10.97069
CSTF2T	0.262068	1.199196	6.502637	6.606489	2.41E-09	2.13E-08	10.95918
DHX40	0.304353	1.234864	7.966374	6.605982	2.41E-09	2.13E-08	10.9569
REV3L	0.307188	1.237294	5.805385	6.605197	2.42E-09	2.14E-08	10.95338
OR10H3	-0.2921	0.816714	4.511209	-6.60393	2.44E-09	2.15E-08	10.94773
LOXL1	0.606367	1.522421	5.676374	6.603038	2.45E-09	2.15E-08	10.9437
ZNF468	0.346879	1.271807	5.471099	6.601353	2.47E-09	2.17E-08	10.93615
ASS1	-0.48231	0.715831	12.43758	-6.59847	2.50E-09	2.19E-08	10.92321
PRSS3	-0.52646	0.694257	6.749011	-6.59569	2.53E-09	2.22E-08	10.91078
RBM12	0.281507	1.215464	6.267033	6.594287	2.55E-09	2.23E-08	10.90448
BAIAP3	-0.22061	0.858203	6.543516	-6.59225	2.57E-09	2.25E-08	10.89536
ACTL8	-0.30285	0.810652	6.712198	-6.59126	2.58E-09	2.26E-08	10.89091
PPT1	0.266599	1.202969	9.838791	6.585172	2.66E-09	2.32E-08	10.86365
SPOCK2	-0.39502	0.760477	6.688571	-6.5824	2.69E-09	2.35E-08	10.85122
LY75	0.820633	1.766181	5.184286	6.581058	2.71E-09	2.36E-08	10.84522
HPSE2	-0.28094	0.823053	5.078681	-6.57851	2.74E-09	2.38E-08	10.83384
PNMA3	-0.25845	0.835986	5.501978	-6.57778	2.75E-09	2.39E-08	10.83055
UBE2J1	0.230976	1.173629	6.438132	6.577733	2.75E-09	2.39E-08	10.83034
GK	-0.53117	0.691991	8.864505	-6.57414	2.79E-09	2.43E-08	10.81425
CTSD	0.421256	1.339093	8.494835	6.573279	2.81E-09	2.43E-08	10.8104
UCHL1	0.74358	1.674325	8.808791	6.571891	2.82E-09	2.45E-08	10.80419
FGFBP1	-0.26503	0.832179	5.972418	-6.56579	2.90E-09	2.51E-08	10.77689
PDCD10	0.253894	1.192421	9.850769	6.565294	2.91E-09	2.52E-08	10.77467
MTIF2	0.252778	1.191499	8.1	6.56465	2.92E-09	2.52E-08	10.77179
CLIC5	-0.74978	0.594693	6.419011	-6.56371	2.93E-09	2.53E-08	10.7676
TNS4	-0.24897	0.841496	5.573187	-6.56362	2.93E-09	2.53E-08	10.76717
RAB3A	-0.20769	0.865925	5.161429	-6.56321	2.94E-09	2.53E-08	10.76533
EED	0.237401	1.178867	4.61044	6.561195	2.97E-09	2.55E-08	10.75633
ERMP1	0.322792	1.250749	8.435275	6.560069	2.98E-09	2.56E-08	10.7513
ZNF358	-0.2719	0.828226	6.17989	-6.55985	2.98E-09	2.56E-08	10.7503

MAVS	0.299068	1.230349	6.055934	6.557315	3.02E-09	2.59E-08	10.73898
RNF208	-0.26234	0.833733	5.574835	-6.55452	3.06E-09	2.62E-08	10.72647
PLA2G3	-0.22835	0.853609	5.241209	-6.55313	3.08E-09	2.63E-08	10.72028
LRRC15	-0.19576	0.873114	5.374066	-6.55088	3.11E-09	2.66E-08	10.71021
GSTP1	0.480111	1.394851	9.082418	6.546255	3.18E-09	2.71E-08	10.68954
ICE1	0.304188	1.234724	7.578901	6.546012	3.18E-09	2.71E-08	10.68845
LY96	0.951029	1.933251	5.026593	6.545037	3.19E-09	2.72E-08	10.68409
XPOT	0.263643	1.200506	8.034286	6.541093	3.25E-09	2.77E-08	10.66647
CECR1	0.763459	1.697556	7.443187	6.532449	3.38E-09	2.88E-08	10.62786
CSNK2A1	0.181459	1.13403	7.665385	6.532117	3.39E-09	2.88E-08	10.62638
HAP1	-0.1706	0.888471	5.878462	-6.53104	3.41E-09	2.89E-08	10.62155
EFTUD1	0.231705	1.174222	7.361319	6.530169	3.42E-09	2.90E-08	10.61767
PAK3	-0.26063	0.834724	5.172857	-6.52689	3.47E-09	2.94E-08	10.60302
GLI1	-0.24892	0.841527	5.535604	-6.52608	3.48E-09	2.95E-08	10.59941
DUSP2	-0.30726	0.808177	5.191538	-6.52546	3.49E-09	2.95E-08	10.59666
YEATS2	0.272198	1.207646	5.213516	6.52345	3.53E-09	2.98E-08	10.58768
DIP2C	-0.4853	0.714349	8.421538	-6.5231	3.53E-09	2.98E-08	10.5861
MLEC	0.292159	1.224472	8.761648	6.519401	3.59E-09	3.03E-08	10.56961
CDC23	0.296676	1.228311	7.347143	6.517858	3.62E-09	3.05E-08	10.56272
DCAF6	0.252353	1.191148	7.710659	6.517368	3.62E-09	3.05E-08	10.56054
EXTL1	-0.20463	0.867762	4.770549	-6.51676	3.64E-09	3.05E-08	10.55781
SYNGR2	0.28056	1.214667	8.833956	6.516346	3.64E-09	3.06E-08	10.55598
POLR2L	0.206097	1.153563	7.406264	6.515168	3.66E-09	3.07E-08	10.55072
RPS19	0.284087	1.217639	12.8444	6.514903	3.67E-09	3.07E-08	10.54954
CTSS	0.780242	1.717418	5.176703	6.511397	3.73E-09	3.12E-08	10.5339
COMMD3	0.286783	1.219917	8.997033	6.511248	3.73E-09	3.12E-08	10.53324
SERPINA3	1.787966	3.453277	8.262637	6.510949	3.73E-09	3.12E-08	10.5319
SMARCAL1	0.279271	1.213581	6.445275	6.510696	3.74E-09	3.12E-08	10.53077
ITGB8	0.379836	1.301194	4.68044	6.508463	3.78E-09	3.14E-08	10.52081
PCNA	0.357517	1.281219	8.755055	6.508458	3.78E-09	3.14E-08	10.52079
ADIRF	-0.8808	0.543067	9.848571	-6.5052	3.83E-09	3.19E-08	10.50625
RHOA	0.279348	1.213646	10.85879	6.504066	3.85E-09	3.20E-08	10.50121
M6PR	0.317217	1.245925	8.111648	6.503065	3.87E-09	3.21E-08	10.49674
TRIM44	0.230435	1.173188	8.553516	6.500223	3.92E-09	3.25E-08	10.48408
POLD3	-0.54137	0.687119	7.560769	-6.49919	3.94E-09	3.26E-08	10.47946
CDX1	-0.23068	0.852232	6.605275	-6.4979	3.96E-09	3.28E-08	10.47371
SLC30A5	0.223271	1.167377	7.067582	6.497402	3.97E-09	3.29E-08	10.4715
CKAP2	0.282488	1.216291	4.601648	6.496622	3.99E-09	3.29E-08	10.46802
ITIH4	-0.23216	0.85136	5.318022	-6.49541	4.01E-09	3.31E-08	10.46264
FRK	0.33286	1.259508	5.123297	6.494396	4.03E-09	3.32E-08	10.4581
ZNF573	0.335126	1.261487	5.036374	6.493466	4.04E-09	3.33E-08	10.45396
MIR22HG	-0.57666	0.670516	8.495275	-6.49046	4.10E-09	3.37E-08	10.44058
IFT52	0.238029	1.17938	7.879011	6.490223	4.10E-09	3.37E-08	10.43951
SYT2	-0.25651	0.837109	6.62011	-6.49016	4.11E-09	3.37E-08	10.43923
EPCAM	0.289435	1.222161	10.32769	6.490083	4.11E-09	3.37E-08	10.43888
IFI35	0.466628	1.381876	7.419011	6.48878	4.13E-09	3.39E-08	10.43308
LGALS1	0.852159	1.805201	8.508571	6.484886	4.21E-09	3.44E-08	10.41574

ENO1	0.293333	1.225468	10.64505	6.483898	4.22E-09	3.46E-08	10.41133
EIF3A	0.226237	1.16978	8.632527	6.4818	4.26E-09	3.49E-08	10.40199
RDH16	-0.25588	0.837477	5.888901	-6.47653	4.37E-09	3.57E-08	10.37852
KIF21B	-0.23748	0.848227	5.496044	-6.47643	4.37E-09	3.57E-08	10.37809
CCBL1	-0.26891	0.829945	6.905934	-6.4759	4.38E-09	3.57E-08	10.37572
PCK1	-0.82076	0.566142	11.98978	-6.47347	4.43E-09	3.61E-08	10.36491
CRNN	-0.21705	0.860324	4.825495	-6.47302	4.44E-09	3.61E-08	10.36291
C5orf28	0.285271	1.218639	5.258242	6.472435	4.45E-09	3.62E-08	10.3603
WAPAL	0.279319	1.213622	7.067473	6.471588	4.47E-09	3.63E-08	10.35653
FADS3	0.394126	1.314146	6.230549	6.468565	4.53E-09	3.68E-08	10.34308
SLC22A8	-0.89372	0.538225	10.11066	-6.46703	4.56E-09	3.70E-08	10.33625
VRK3	0.245556	1.185549	7.951429	6.464299	4.62E-09	3.74E-08	10.3241
CSE1L	0.257976	1.1958	7.846484	6.463238	4.64E-09	3.76E-08	10.31938
LYN	0.456638	1.37234	5.644505	6.462315	4.66E-09	3.77E-08	10.31527
IMPDH1	0.39401	1.31404	7.445275	6.459083	4.73E-09	3.82E-08	10.3009
DIO3	-0.21116	0.86384	5.823187	-6.45717	4.77E-09	3.85E-08	10.29241
TEAD4	0.389696	1.310117	6.159011	6.456992	4.78E-09	3.85E-08	10.2916
MED17	0.308386	1.238322	6.28989	6.454904	4.82E-09	3.88E-08	10.28231
NEU3	-0.18946	0.876935	5.210659	-6.45402	4.84E-09	3.89E-08	10.27837
RPA3	-0.27269	0.827774	9.174066	-6.45339	4.86E-09	3.90E-08	10.2756
RORC	-0.53629	0.689544	7.121978	-6.45316	4.86E-09	3.90E-08	10.27457
SEC23B	0.231271	1.173868	7.991538	6.451142	4.91E-09	3.93E-08	10.26559
SMAGP	0.404391	1.32353	6.707582	6.450088	4.93E-09	3.95E-08	10.2609
EPM2A	-0.25761	0.836473	6.04022	-6.44924	4.95E-09	3.96E-08	10.25714
PPP6R2	-0.21503	0.861526	6.117143	-6.44767	4.98E-09	3.99E-08	10.25014
PALM	-0.38109	0.767859	7.432637	-6.44609	5.02E-09	4.01E-08	10.24314
IFITM1	0.893454	1.857618	8.807253	6.446053	5.02E-09	4.01E-08	10.24297
CFAP45	-0.24979	0.84102	6.286044	-6.44492	5.05E-09	4.02E-08	10.23793
SMCP	-0.22562	0.855226	5.635385	-6.44472	5.05E-09	4.02E-08	10.23705
UTP6	0.291232	1.223685	7.599451	6.443882	5.07E-09	4.04E-08	10.23332
CASP10	-0.17963	0.882931	5.877912	-6.44324	5.09E-09	4.04E-08	10.23048
YRDC	-0.26237	0.833716	7.063516	-6.44214	5.11E-09	4.06E-08	10.2256
CHST8	-0.24465	0.844022	5.51989	-6.43817	5.20E-09	4.13E-08	10.20794
DERL1	0.210498	1.157087	7.206484	6.435804	5.26E-09	4.17E-08	10.19744
HGSNAT	0.215087	1.160774	7.335275	6.43414	5.30E-09	4.20E-08	10.19005
UGT8	0.52313	1.43707	6.29956	6.43099	5.38E-09	4.26E-08	10.17606
P4HA1	-0.61471	0.653059	8.093846	-6.4303	5.39E-09	4.27E-08	10.17301
CAPZA2	0.265024	1.201656	9.157143	6.428774	5.43E-09	4.29E-08	10.16623
PTPRT	-0.27865	0.824364	5.383077	-6.42797	5.45E-09	4.30E-08	10.16266
MPZL1	0.25901	1.196657	6.883516	6.421185	5.62E-09	4.43E-08	10.13254
PBK	0.692932	1.616566	3.964615	6.421069	5.63E-09	4.43E-08	10.13202
ITGAV	0.474174	1.389123	9.262308	6.420118	5.65E-09	4.45E-08	10.12781
MINA	0.238019	1.179372	6.528571	6.419403	5.67E-09	4.46E-08	10.12464
CSHL1	-0.31492	0.803894	5.412747	-6.41673	5.74E-09	4.51E-08	10.11276
PRRG1	0.463609	1.378987	6.911648	6.415574	5.77E-09	4.53E-08	10.10765
UBA6	0.31644	1.245254	5.506264	6.415459	5.77E-09	4.53E-08	10.10714
EPX	-0.24327	0.844831	5.492747	-6.41266	5.85E-09	4.58E-08	10.09473

CYP3A7	-0.93387	0.523452	6.964066	-6.41071	5.90E-09	4.62E-08	10.08609
ST13	-0.25329	0.838978	10.61648	-6.41041	5.91E-09	4.62E-08	10.08476
PSMA3	0.261193	1.19847	9.242857	6.409902	5.92E-09	4.62E-08	10.08249
AP1G1	0.287232	1.220297	7.617473	6.408385	5.96E-09	4.65E-08	10.07576
CADM3	-0.15313	0.899297	5.003407	-6.40263	6.12E-09	4.77E-08	10.05026
AATK	-0.23787	0.847997	6.948242	-6.3991	6.22E-09	4.84E-08	10.03463
MGLL	0.491725	1.406125	8.910769	6.398498	6.23E-09	4.85E-08	10.03194
RAB8B	0.302599	1.233364	6.676593	6.395824	6.31E-09	4.90E-08	10.02009
HOXC13	-0.23049	0.852347	4.604066	-6.39578	6.31E-09	4.90E-08	10.01991
PPP1R15A	-0.38157	0.767604	5.920879	-6.39418	6.36E-09	4.94E-08	10.0128
PRKCDBP	0.384715	1.305602	5.842418	6.391962	6.42E-09	4.98E-08	10.00298
LILRB3	-0.24211	0.845507	8.915275	-6.38872	6.52E-09	5.05E-08	9.988623
IFRD1	-0.40406	0.75573	5.847582	-6.38868	6.52E-09	5.05E-08	9.98843
PARP8	0.275232	1.210189	5.971538	6.38708	6.57E-09	5.08E-08	9.981354
DMWD	-0.20195	0.869374	6.552308	-6.38631	6.59E-09	5.09E-08	9.977937
RIC8A	0.196444	1.145871	8.177143	6.385092	6.63E-09	5.12E-08	9.972553
HSPA5	0.463106	1.378507	9.768791	6.382119	6.72E-09	5.18E-08	9.959389
MC1R	-0.28397	0.82133	5.581099	-6.38186	6.72E-09	5.18E-08	9.958225
PHTF1	0.228512	1.171626	4.966044	6.380007	6.78E-09	5.22E-08	9.950039
KIR3DX1	-0.35109	0.783991	5.587253	-6.37958	6.79E-09	5.23E-08	9.948144
TEF	-0.25899	0.835675	5.327582	-6.37793	6.85E-09	5.26E-08	9.940853
TMEM43	0.246111	1.186006	8.236703	6.377865	6.85E-09	5.26E-08	9.940558
TLR2	0.461473	1.376947	5.694505	6.377234	6.87E-09	5.27E-08	9.937767
PLGRKT	0.260942	1.198261	8.651429	6.374423	6.95E-09	5.33E-08	9.925324
FHL2	0.669874	1.590934	7.295604	6.373492	6.98E-09	5.35E-08	9.921207
PCK2	-0.65886	0.633379	10.23549	-6.37252	7.02E-09	5.37E-08	9.916912
ELAVL3	-0.22142	0.857721	5.286593	-6.37229	7.02E-09	5.37E-08	9.915883
VPS13C	0.306256	1.236495	7.592967	6.370281	7.09E-09	5.41E-08	9.907001
NPPA	-0.28297	0.821897	6.076374	-6.37009	7.09E-09	5.41E-08	9.906156
POLR2E	0.252227	1.191044	8.934945	6.369283	7.12E-09	5.43E-08	9.902586
EXOSC10	0.326314	1.253806	5.675495	6.368285	7.15E-09	5.45E-08	9.89817
MARCKS	0.442609	1.35906	5.336264	6.367752	7.17E-09	5.46E-08	9.895814
SPDEF	-0.24261	0.845216	6.922637	-6.36617	7.22E-09	5.49E-08	9.888824
IFITM2	0.70329	1.628213	9.135824	6.363729	7.30E-09	5.55E-08	9.878021
GPX5	-0.17553	0.885444	4.214505	-6.36078	7.40E-09	5.62E-08	9.864966
ALDH1L1	-0.47561	0.719161	9.842198	-6.35978	7.43E-09	5.64E-08	9.860572
PARP1	0.223319	1.167416	7.84978	6.359262	7.45E-09	5.64E-08	9.858269
ALLC	-0.31913	0.801556	4.861538	-6.35675	7.54E-09	5.70E-08	9.847154
NUP93	0.242734	1.183233	7.253077	6.356281	7.55E-09	5.71E-08	9.845089
FUBP1	0.23842	1.1797	7.596813	6.355494	7.58E-09	5.72E-08	9.841613
SSTR3	-0.24366	0.844602	5.994945	-6.35548	7.58E-09	5.72E-08	9.841548
CRABP1	-0.37879	0.769081	5.417033	-6.35532	7.58E-09	5.72E-08	9.84086
UBE2L6	0.525459	1.439391	7.855495	6.355173	7.59E-09	5.72E-08	9.840193
MRPS17	0.20872	1.155662	7.965604	6.354711	7.61E-09	5.73E-08	9.838151
IFI16	0.666531	1.587252	6.113516	6.352295	7.69E-09	5.78E-08	9.827474
TNNI1	-0.29542	0.814835	4.5	-6.35171	7.71E-09	5.79E-08	9.82487
SULT2B1	-0.27107	0.828706	5.997912	-6.3512	7.73E-09	5.80E-08	9.822627

KIN	0.251193	1.190191	4.747912	6.350761	7.74E-09	5.80E-08	9.820693
TMEM59L	-0.28906	0.818436	5.989451	-6.35054	7.75E-09	5.80E-08	9.819728
KYNU	-0.27865	0.824364	7.153077	-6.35047	7.75E-09	5.80E-08	9.819409
BHLHE40	-0.56034	0.678141	7.697473	-6.35034	7.76E-09	5.80E-08	9.818848
KRT10	0.249957	1.189171	8.861648	6.348619	7.82E-09	5.84E-08	9.811229
TCEB3-AS1	-0.27639	0.825656	6.485934	-6.34846	7.82E-09	5.84E-08	9.81051
TESC	0.594947	1.510417	6.106813	6.343445	8.00E-09	5.97E-08	9.788374
DDX41	0.220493	1.165131	7.941209	6.341821	8.06E-09	6.01E-08	9.7812
MAPK8	-0.22073	0.858131	6.158022	-6.33812	8.20E-09	6.11E-08	9.764867
PTRH2	0.245295	1.185335	7.63956	6.337361	8.23E-09	6.12E-08	9.761507
SEC11A	0.203961	1.151857	10.71912	6.336427	8.26E-09	6.14E-08	9.757384
KIAA1551	0.352551	1.276816	6.079121	6.336305	8.27E-09	6.14E-08	9.756847
DSTN	0.186019	1.13762	11.54286	6.334634	8.33E-09	6.18E-08	9.749467
IVL	-0.24281	0.845097	5.743407	-6.33452	8.33E-09	6.18E-08	9.748973
IGFALS	-0.24357	0.844653	5.628901	-6.33354	8.37E-09	6.20E-08	9.744644
EXT1	0.284396	1.2179	7.168462	6.332088	8.43E-09	6.24E-08	9.738229
TP53I3	0.336198	1.262425	8.385165	6.330852	8.47E-09	6.27E-08	9.732777
DNAJC13	0.222961	1.167127	6.033516	6.328404	8.57E-09	6.33E-08	9.721972
FBXL4	0.252169	1.190996	5.782308	6.327768	8.59E-09	6.35E-08	9.719167
HPX	-0.22003	0.858548	6.45989	-6.32629	8.65E-09	6.38E-08	9.712624
SOX10	-0.20219	0.869231	5.411538	-6.32582	8.67E-09	6.39E-08	9.710557
SNX5	-0.23525	0.849537	9.927363	-6.32561	8.68E-09	6.39E-08	9.709658
HMX1	-0.27398	0.827037	6.435604	-6.32257	8.80E-09	6.47E-08	9.696219
MMP25	-0.2299	0.852695	6.000879	-6.32192	8.82E-09	6.49E-08	9.693359
NSMAF	0.286536	1.219708	5.895824	6.319395	8.93E-09	6.56E-08	9.682231
GNB1	0.195	1.144724	9.181429	6.319085	8.94E-09	6.56E-08	9.680861
SEMA4A	-0.23594	0.84913	6.775934	-6.31835	8.97E-09	6.58E-08	9.67762
MSRA	-0.35752	0.780504	10.90473	-6.31504	9.10E-09	6.67E-08	9.66303
GPR31	-0.23221	0.851328	4.875604	-6.31498	9.11E-09	6.67E-08	9.662779
IL17RB	0.527406	1.441335	10.54407	6.306845	9.45E-09	6.91E-08	9.6269
CSF3	-0.2095	0.864835	6.038791	-6.30441	9.55E-09	6.98E-08	9.616187
CRIP2	0.510188	1.424236	6.980769	6.299561	9.76E-09	7.13E-08	9.594812
KRT76	-0.22777	0.853955	4.997802	-6.29916	9.78E-09	7.13E-08	9.593046
RRM1	0.279092	1.213431	6.567143	6.298937	9.79E-09	7.13E-08	9.592061
CDK2AP2	0.548488	1.462552	7.203187	6.298936	9.79E-09	7.13E-08	9.592058
INTS8	0.287879	1.220844	7.506923	6.296931	9.88E-09	7.19E-08	9.583229
UPF3B	0.275807	1.210671	5.587692	6.295535	9.94E-09	7.23E-08	9.577078
GPC3	-0.85209	0.553981	7.554505	-6.29479	9.98E-09	7.25E-08	9.573802
NNAT	-0.21971	0.858738	5.204396	-6.29441	9.99E-09	7.25E-08	9.572121
CRISP2	-0.32857	0.796325	4.171868	-6.29435	1.00E-08	7.25E-08	9.571874
NBEA	0.373913	1.295863	5.530989	6.293617	1.00E-08	7.27E-08	9.568631
YTHDC1	0.240415	1.181333	7.757582	6.291475	1.01E-08	7.33E-08	9.559201
BTN3A2	0.505957	1.420065	5.658242	6.290149	1.02E-08	7.37E-08	9.553366
SNTA1	-0.32685	0.797275	7.16011	-6.2874	1.03E-08	7.45E-08	9.541244
SNRPB	0.3303	1.257274	8.716813	6.284606	1.04E-08	7.54E-08	9.528966
BTNL8	-0.25162	0.839954	4.902747	-6.2846	1.04E-08	7.54E-08	9.528944
DKKL1	-0.22788	0.853889	5.652747	-6.2822	1.06E-08	7.61E-08	9.518378

SEMA4D	0.331807	1.258589	6.985385	6.279487	1.07E-08	7.70E-08	9.506445
ALDH3A2	-0.54545	0.685178	9.925055	-6.27931	1.07E-08	7.70E-08	9.505687
ASCL3	-0.2675	0.830757	5.03011	-6.27835	1.07E-08	7.73E-08	9.501432
VPS45	0.253947	1.192465	7.403187	6.273899	1.10E-08	7.88E-08	9.481866
NRAS	0.369773	1.292149	7.032637	6.267994	1.13E-08	8.08E-08	9.455903
ACOT13	-0.42841	0.743082	9.94989	-6.26629	1.13E-08	8.14E-08	9.448399
PAXIP1	0.23513	1.177013	6.207143	6.262216	1.16E-08	8.28E-08	9.430506
PSMD7	0.221459	1.165912	8.655165	6.259657	1.17E-08	8.37E-08	9.419264
PNLIPRP1	-0.26696	0.831068	5.344725	-6.25497	1.19E-08	8.54E-08	9.398676
TMEM127	0.18215	1.134573	7.806813	6.252102	1.21E-08	8.65E-08	9.386076
CTH	-0.42515	0.744761	6.968022	-6.25164	1.21E-08	8.66E-08	9.384046
ARC	-0.2916	0.816993	4.483626	-6.25001	1.22E-08	8.71E-08	9.376875
HTR1B	-0.20632	0.866743	4.903407	-6.24928	1.23E-08	8.72E-08	9.373697
IFNGR1	0.350787	1.275256	7.938901	6.249249	1.23E-08	8.72E-08	9.373548
SPATA5L1	0.248749	1.188176	6.096703	6.249217	1.23E-08	8.72E-08	9.373408
CDSN	-0.21575	0.861096	5.334396	-6.24846	1.23E-08	8.74E-08	9.370092
AZGP1	-0.59298	0.662972	10.16264	-6.24695	1.24E-08	8.80E-08	9.363469
HIP1R	-0.25671	0.836994	6.131099	-6.24507	1.25E-08	8.86E-08	9.35519
PERP	0.489739	1.404191	6.38044	6.244547	1.25E-08	8.88E-08	9.352908
SLC2A4	-0.18569	0.879231	4.502308	-6.24188	1.27E-08	8.98E-08	9.341219
PEPD	-0.34755	0.785917	11.54835	-6.23896	1.28E-08	9.08E-08	9.328378
MBD4	0.292512	1.224771	7.247692	6.238954	1.28E-08	9.08E-08	9.328362
METTL5	0.271729	1.207254	8.852198	6.238825	1.28E-08	9.08E-08	9.327794
ERCC2	-0.2568	0.836941	6.296923	-6.23775	1.29E-08	9.12E-08	9.323069
RYK	0.198884	1.14781	6.708132	6.237514	1.29E-08	9.12E-08	9.322042
UPF2	0.265034	1.201664	6.447582	6.236417	1.30E-08	9.16E-08	9.317232
DPP4	-0.57857	0.669627	9.228242	-6.23584	1.30E-08	9.17E-08	9.314689
CD1A	-0.24131	0.845974	4.951538	-6.23563	1.30E-08	9.17E-08	9.31379
IL13	-0.2606	0.834741	5.614176	-6.23423	1.31E-08	9.22E-08	9.307643
CMPK1	0.244266	1.18449	8.472747	6.23266	1.32E-08	9.28E-08	9.300749
ALDH1A1	0.365783	1.28858	10.6411	6.23012	1.34E-08	9.38E-08	9.289608
PLAGL2	-0.21796	0.859782	5.614176	-6.2292	1.34E-08	9.41E-08	9.285555
BCAP31	0.225333	1.169047	10.79143	6.228399	1.35E-08	9.44E-08	9.282061
SSUH2	-0.28736	0.819402	5.386813	-6.22768	1.35E-08	9.46E-08	9.278903
C21orf2	-0.23363	0.850491	6.300989	-6.227	1.35E-08	9.48E-08	9.27592
MUC1	0.510749	1.42479	8.056264	6.225964	1.36E-08	9.52E-08	9.271389
GNL2	0.275976	1.210813	5.615385	6.224613	1.37E-08	9.57E-08	9.265465
VPS26A	0.144536	1.105375	10.2156	6.224101	1.37E-08	9.58E-08	9.26322
EGF	-1.0048	0.49834	8.157253	-6.22154	1.39E-08	9.68E-08	9.252001
ST5	0.336986	1.263115	6.010989	6.219847	1.40E-08	9.75E-08	9.244574
IFIH1	0.577116	1.491864	5.835604	6.216972	1.42E-08	9.86E-08	9.231974
MCAM	0.319019	1.247482	6.053626	6.216917	1.42E-08	9.86E-08	9.231738
CA8	-0.38623	0.765125	5.328571	-6.21642	1.42E-08	9.88E-08	9.229576
ABLIM1	0.229275	1.172246	8.890769	6.215576	1.43E-08	9.90E-08	9.225862
ULK4	-0.29156	0.817018	5.235604	-6.21554	1.43E-08	9.90E-08	9.225706
PGLYRP4	-0.25643	0.837154	5.763626	-6.21186	1.45E-08	1.01E-07	9.209587
SH3GLB1	0.1983	1.147345	8.691538	6.21042	1.46E-08	1.01E-07	9.203275

ZSWIM8-A	-0.24358	0.844644	6.298242	-6.20855	1.47E-08	1.02E-07	9.195069
SLC26A2	0.50214	1.416313	5.364615	6.206181	1.49E-08	1.03E-07	9.184713
PSMA1	0.161319	1.118309	10.26912	6.20559	1.49E-08	1.03E-07	9.182125
TREH	-1.00091	0.499685	6.974176	-6.2027	1.51E-08	1.04E-07	9.169483
CTNNBIP1	-0.25993	0.83513	7.784725	-6.20144	1.52E-08	1.05E-07	9.163953
TRIM62	-0.19153	0.875676	6.006374	-6.20041	1.53E-08	1.05E-07	9.15944
SULT1B1	-0.25314	0.839065	5.413297	-6.20032	1.53E-08	1.05E-07	9.15904
NT5DC2	0.38014	1.301468	5.164286	6.199958	1.53E-08	1.05E-07	9.157471
EXOC2	0.254063	1.192561	5.598462	6.199691	1.53E-08	1.05E-07	9.156301
DNAI1	-0.26462	0.832416	4.971099	-6.19915	1.54E-08	1.06E-07	9.15392
LAMB1	0.297362	1.228896	7.838352	6.198925	1.54E-08	1.06E-07	9.152949
ARHGDI3	0.625734	1.542996	7.577473	6.197331	1.55E-08	1.06E-07	9.145971
TLR1	0.456314	1.372032	4.42978	6.19445	1.57E-08	1.08E-07	9.133368
DAAM2	-0.23735	0.848303	5.661978	-6.19429	1.57E-08	1.08E-07	9.13268
ICE2	0.196227	1.145698	5.717253	6.19382	1.57E-08	1.08E-07	9.13061
HSD17B8	-0.27872	0.824322	9.04978	-6.1936	1.57E-08	1.08E-07	9.129666
PLOD1	-0.3218	0.800073	7.85	-6.1934	1.58E-08	1.08E-07	9.128791
TBC1D29	-0.2078	0.865855	4.676154	-6.19329	1.58E-08	1.08E-07	9.128302
GDF2	-0.22365	0.856395	5.855055	-6.19273	1.58E-08	1.08E-07	9.125854
BCLAF1	0.223768	1.16778	7.19022	6.19019	1.60E-08	1.09E-07	9.11473
DSCAM	-0.19548	0.873283	5.126813	-6.18937	1.60E-08	1.09E-07	9.111135
TPSD1	-0.18454	0.879929	5.624396	-6.18911	1.61E-08	1.09E-07	9.110013
LUC7L3	0.290213	1.22282	7.783077	6.188312	1.61E-08	1.10E-07	9.106517
ZNF638	0.258638	1.196348	8.036593	6.186478	1.63E-08	1.10E-07	9.098499
PNMAL1	0.576362	1.491085	6.391319	6.181905	1.66E-08	1.13E-07	9.078502
TMED3	0.335106	1.26147	7.805495	6.179119	1.68E-08	1.14E-07	9.066328
ULK1	-0.27724	0.82517	6.237253	-6.17753	1.69E-08	1.15E-07	9.05938
SLC25A24	0.294285	1.226277	7.918352	6.177345	1.69E-08	1.15E-07	9.058572
GFRA4	-0.19477	0.87371	5.508901	-6.17701	1.70E-08	1.15E-07	9.057127
CACNA1H	-0.23795	0.847948	5.974505	-6.17259	1.73E-08	1.17E-07	9.037818
PAPSS1	0.303353	1.234009	8.830879	6.171775	1.74E-08	1.17E-07	9.034234
CDA	-0.40911	0.753087	5.677692	-6.17167	1.74E-08	1.17E-07	9.033792
GPR21	-0.20931	0.864948	6.117363	-6.17088	1.74E-08	1.18E-07	9.030322
SCML1	-0.29074	0.817483	5.302967	-6.16904	1.76E-08	1.18E-07	9.022294
PTPRF	0.262034	1.199168	7.091099	6.168896	1.76E-08	1.18E-07	9.021662
SLC27A3	0.403758	1.32295	5.798791	6.168335	1.76E-08	1.19E-07	9.019209
SLC13A3	-0.49095	0.711558	10.33462	-6.16768	1.77E-08	1.19E-07	9.016348
CDK1	0.484	1.398616	4.729341	6.166617	1.78E-08	1.19E-07	9.011706
CETN3	0.359957	1.283387	7.426044	6.166584	1.78E-08	1.19E-07	9.011562
FBN1	0.263575	1.20045	4.921209	6.166552	1.78E-08	1.19E-07	9.011425
ZFAND5	-0.49457	0.709771	9.80956	-6.16619	1.78E-08	1.19E-07	9.009843
TMEM106	0.224551	1.168413	9.455824	6.16391	1.80E-08	1.21E-07	8.999887
DNAAF5	0.221324	1.165803	7.419011	6.163696	1.80E-08	1.21E-07	8.998951
C11orf71	-0.39418	0.76092	7.406813	-6.16308	1.81E-08	1.21E-07	8.996248
FAS	0.557174	1.471384	6.348352	6.161641	1.82E-08	1.21E-07	8.989982
LEFTY2	-0.19622	0.872836	4.963187	-6.16138	1.82E-08	1.21E-07	8.988827
RNF44	0.235333	1.177179	7.606374	6.161234	1.82E-08	1.21E-07	8.988202

CRYBB3	-0.34124	0.789362	5.335385	-6.16014	1.83E-08	1.22E-07	8.983438
PPP1R8	0.181072	1.133726	8.437802	6.158411	1.84E-08	1.23E-07	8.97588
NSUN5	0.296676	1.228311	5.717143	6.156616	1.86E-08	1.24E-07	8.968049
SPAM1	-0.19333	0.874583	4.484396	-6.15586	1.86E-08	1.24E-07	8.964735
CDK7	0.364213	1.287179	7.61967	6.153766	1.88E-08	1.25E-07	8.955611
PCDHB1	-0.19215	0.8753	4.728242	-6.15262	1.89E-08	1.26E-07	8.950618
PCDHA9	-0.21029	0.864366	4.203187	-6.15183	1.90E-08	1.26E-07	8.947166
TYROBP	1.000512	2.00071	6.857802	6.149544	1.92E-08	1.27E-07	8.937193
IL15	0.2097	1.156448	4.34022	6.148894	1.92E-08	1.27E-07	8.934358
RUSC2	-0.19636	0.872748	6.886593	-6.14854	1.93E-08	1.28E-07	8.932813
SETX	0.206671	1.154023	6.602418	6.146769	1.94E-08	1.28E-07	8.925088
CCDC109B	0.507068	1.421159	5.468791	6.146654	1.94E-08	1.28E-07	8.924588
TBKBP1	-0.19775	0.87191	5.693516	-6.14522	1.96E-08	1.29E-07	8.918342
VGLL4	0.220638	1.165249	7.687802	6.14409	1.97E-08	1.30E-07	8.913406
TSPAN6	0.311372	1.240887	9.205714	6.141747	1.99E-08	1.31E-07	8.903189
APOBEC3C	0.468174	1.383357	5.649341	6.140975	1.99E-08	1.31E-07	8.899822
CRYL1	-0.31428	0.804255	11.1722	-6.14034	2.00E-08	1.32E-07	8.897035
MAEA	0.233024	1.175296	8.741319	6.13948	2.01E-08	1.32E-07	8.893306
SOX13	-0.22654	0.854684	6.383846	-6.13886	2.01E-08	1.32E-07	8.890618
ENTPD4	0.188324	1.139439	5.947692	6.138554	2.02E-08	1.32E-07	8.88927
C1orf21	-0.26749	0.830765	5.360769	-6.13693	2.03E-08	1.33E-07	8.882193
ANKMY2	0.310836	1.240426	8.271319	6.136578	2.03E-08	1.33E-07	8.880658
CACNG4	-0.176	0.885154	6.662967	-6.13585	2.04E-08	1.34E-07	8.877478
INTS9	0.216889	1.162225	6.757253	6.135214	2.05E-08	1.34E-07	8.874715
APBB3	-0.25801	0.836241	6.541978	-6.13351	2.06E-08	1.35E-07	8.867273
TOM1L2	-0.19339	0.874548	6.581758	-6.13257	2.07E-08	1.35E-07	8.86321
POLR3C	0.196821	1.14617	6.554286	6.132516	2.07E-08	1.35E-07	8.862959
GCH1	-0.51397	0.700295	9.187363	-6.13213	2.07E-08	1.35E-07	8.861293
ARAP2	0.268039	1.20417	5.264286	6.131566	2.08E-08	1.36E-07	8.858819
TMPRSS6	-0.19809	0.871703	6.627912	-6.12893	2.10E-08	1.37E-07	8.847355
FAM214B	-0.21936	0.858948	6.72044	-6.12771	2.12E-08	1.38E-07	8.842037
KIAA1033	0.256295	1.194407	7.89	6.126962	2.12E-08	1.38E-07	8.838765
CA11	-0.24094	0.846195	5.428681	-6.12635	2.13E-08	1.38E-07	8.836078
SLC6A13	-0.47057	0.721679	8.931648	-6.12551	2.14E-08	1.39E-07	8.832441
CDX2	-0.25446	0.838301	5.313516	-6.12534	2.14E-08	1.39E-07	8.831697
CYP4A11	-0.63018	0.646096	8.44033	-6.1235	2.16E-08	1.40E-07	8.823707
MPP3	-0.26961	0.829542	5.624066	-6.12278	2.16E-08	1.40E-07	8.820535
WEE1	-0.28304	0.821855	6.733077	-6.1227	2.16E-08	1.40E-07	8.820221
LYPD3	-0.28403	0.821291	6.228022	-6.12218	2.17E-08	1.40E-07	8.817939
TAF9	0.27871	1.21311	8.54978	6.121692	2.17E-08	1.41E-07	8.815816
C1QA	0.894628	1.85913	6.380659	6.120347	2.19E-08	1.41E-07	8.809957
FOXC2	-0.20827	0.865577	4.295055	-6.1186	2.20E-08	1.42E-07	8.802354
ABCC1	0.22342	1.167498	5.784396	6.118379	2.21E-08	1.42E-07	8.801394
PPIF	0.333565	1.260124	8.095385	6.11779	2.21E-08	1.43E-07	8.79883
GATA6	-0.37856	0.769205	4.137582	-6.11541	2.24E-08	1.44E-07	8.788477
STAP2	0.373082	1.295117	7.563187	6.114511	2.24E-08	1.45E-07	8.784558
LRRC1	0.38314	1.304177	7.550769	6.113302	2.26E-08	1.45E-07	8.779299

PPIH	0.314865	1.243895	7.034615	6.11296	2.26E-08	1.45E-07	8.777809
ASUN	0.298338	1.229727	6.952747	6.112211	2.27E-08	1.46E-07	8.774548
NEUROD6	-0.25619	0.837297	5.804835	-6.11018	2.29E-08	1.47E-07	8.7657
SH3D21	-0.23452	0.84997	5.470769	-6.10748	2.32E-08	1.49E-07	8.753981
SLC37A4	-0.35888	0.77977	9.842967	-6.10719	2.32E-08	1.49E-07	8.752705
ARHGEF18	0.216097	1.161587	8.141209	6.107091	2.32E-08	1.49E-07	8.752277
CAST	0.218242	1.163315	8.698791	6.104758	2.34E-08	1.50E-07	8.74213
MCM5	0.311527	1.24102	5.242747	6.104588	2.35E-08	1.50E-07	8.74139
TTPA	-0.26334	0.833155	4.239341	-6.09862	2.41E-08	1.54E-07	8.715458
ENAH	0.292507	1.224767	6.157473	6.098208	2.41E-08	1.54E-07	8.713653
NRCAM	0.430155	1.347378	5.84967	6.097661	2.42E-08	1.54E-07	8.711277
SLC25A10	-0.37423	0.771519	7.104725	-6.09759	2.42E-08	1.54E-07	8.710958
QARS	0.263797	1.200635	9.401319	6.09755	2.42E-08	1.54E-07	8.710793
FKBP6	-0.20185	0.869435	5.266923	-6.09741	2.42E-08	1.54E-07	8.710171
GNRH2	-0.23	0.852635	5.086264	-6.09611	2.44E-08	1.55E-07	8.704537
PIP5K1B	-0.3786	0.769182	5.765604	-6.09453	2.45E-08	1.56E-07	8.697669
SEC61A1	0.237691	1.179104	8.513626	6.094387	2.46E-08	1.56E-07	8.697046
ABCC6	-0.44239	0.735916	7.073846	-6.09397	2.46E-08	1.56E-07	8.695219
NOTCH4	-0.18604	0.879013	5.076044	-6.09304	2.47E-08	1.57E-07	8.691209
TIPARP	-0.80689	0.571611	8.600769	-6.09257	2.48E-08	1.57E-07	8.68917
ATF3	-1.3342	0.396611	6.241099	-6.092	2.48E-08	1.57E-07	8.686664
YTHDF1	0.178077	1.131375	8.801538	6.091059	2.49E-08	1.58E-07	8.682587
LOC44160	-0.24553	0.843508	6.11989	-6.09084	2.49E-08	1.58E-07	8.681627
ALPL	-0.47503	0.71945	6.008571	-6.08826	2.52E-08	1.59E-07	8.670439
TBX4	-0.19582	0.873079	4.341429	-6.08526	2.56E-08	1.61E-07	8.657381
BEST2	-0.24218	0.845465	5.011978	-6.08433	2.57E-08	1.62E-07	8.653347
RGS10	0.564246	1.478615	6.14011	6.083902	2.57E-08	1.62E-07	8.6515
GLI3	-0.31434	0.80422	7.119341	-6.0836	2.58E-08	1.62E-07	8.650175
FOS	-1.52414	0.347688	6.82022	-6.08139	2.60E-08	1.64E-07	8.640585
KLK11	-0.22285	0.856874	5.341758	-6.07464	2.68E-08	1.69E-07	8.611274
APOLD1	-0.67522	0.626236	5.721099	-6.07359	2.69E-08	1.69E-07	8.606742
SFXN1	-0.36832	0.774685	7.983516	-6.07108	2.72E-08	1.71E-07	8.595844
USP2	-0.70921	0.611656	7.044945	-6.07085	2.73E-08	1.71E-07	8.594843
FBXO9	-0.17622	0.88502	8.143077	-6.07025	2.73E-08	1.72E-07	8.592225
PP13	-0.22185	0.857465	6.597033	-6.06856	2.76E-08	1.73E-07	8.584909
CIAPIN1	0.219101	1.164008	7.417912	6.067538	2.77E-08	1.73E-07	8.580482
KIAA1467	-0.27206	0.828135	6.452637	-6.06522	2.80E-08	1.75E-07	8.570448
ZBTB7B	-0.24839	0.841835	5.37956	-6.06486	2.80E-08	1.75E-07	8.568851
SLC13A4	-0.22576	0.855145	5.319231	-6.05939	2.87E-08	1.79E-07	8.545154
LPO	-0.20083	0.870049	4.823297	-6.05696	2.90E-08	1.81E-07	8.534624
GCA	0.309319	1.239123	6.142308	6.056072	2.91E-08	1.82E-07	8.530765
CFI	0.353126	1.277325	10.54527	6.056065	2.91E-08	1.82E-07	8.530739
NFKBIA	-0.48726	0.713378	9.602308	-6.0543	2.94E-08	1.83E-07	8.523102
ADAMTS1	1.047802	2.067378	6.999231	6.052669	2.96E-08	1.84E-07	8.51602
GRIP2	-0.24775	0.842207	6.518571	-6.0502	2.99E-08	1.86E-07	8.505316
LIPF	-0.18983	0.876708	4.253736	-6.05011	2.99E-08	1.86E-07	8.504924
DNASE2	0.241768	1.182441	6.509121	6.049743	3.00E-08	1.86E-07	8.503343

CD1B	-0.22905	0.853198	5.77956	-6.04868	3.01E-08	1.87E-07	8.498745
PARD6A	-0.19921	0.871026	6.526923	-6.04819	3.02E-08	1.87E-07	8.496617
PRKACG	-0.21483	0.861647	5.146374	-6.04682	3.04E-08	1.88E-07	8.490703
OLFM4	1.60585	3.043751	5.697363	6.046428	3.04E-08	1.88E-07	8.488983
MYOZ3	-0.2162	0.860831	6.074176	-6.04554	3.05E-08	1.89E-07	8.485152
SPTBN4	-0.17626	0.884994	5.581099	-6.04405	3.07E-08	1.90E-07	8.478695
EI24	0.179971	1.132861	7.687692	6.043437	3.08E-08	1.90E-07	8.47603
FOXO1	-0.27759	0.824968	7.391209	-6.04126	3.11E-08	1.92E-07	8.466594
SSBP1	0.225527	1.169204	9.47022	6.040523	3.12E-08	1.93E-07	8.463414
CGA	-0.56532	0.675806	5.421099	-6.04034	3.12E-08	1.93E-07	8.462638
NDRG1	-0.32257	0.799644	11.17484	-6.03956	3.14E-08	1.93E-07	8.45923
LLGL1	-0.22547	0.855317	6.362418	-6.03951	3.14E-08	1.93E-07	8.459049
ACTG1	0.34644	1.271419	12.2711	6.039499	3.14E-08	1.93E-07	8.458984
ASF1A	0.29956	1.230769	6.898352	6.039357	3.14E-08	1.93E-07	8.458366
GML	-0.24254	0.845258	4.955934	-6.03765	3.16E-08	1.94E-07	8.450964
DCSTAMP	-0.1901	0.876544	4.661429	-6.037	3.17E-08	1.95E-07	8.44817
FGL2	0.639826	1.558141	8.198571	6.035609	3.19E-08	1.96E-07	8.442143
ZNF384	-0.16827	0.889912	7.834835	-6.03552	3.19E-08	1.96E-07	8.441749
MAP3K1	0.2797	1.213943	5.244835	6.035266	3.20E-08	1.96E-07	8.440661
CHRM5	-0.25946	0.835398	4.455824	-6.03481	3.20E-08	1.96E-07	8.438706
ELL2	-0.58695	0.665748	6.246923	-6.03472	3.20E-08	1.96E-07	8.438311
YIPF1	0.223522	1.16758	7.739011	6.033474	3.22E-08	1.97E-07	8.432904
OVOL1	-0.27591	0.825927	6.357473	-6.03257	3.23E-08	1.98E-07	8.429006
PNP	-0.37875	0.769102	9.978791	-6.03117	3.25E-08	1.99E-07	8.422956
THBS2	0.817821	1.762742	6.986374	6.027322	3.31E-08	2.02E-07	8.406292
BLOC1S1	-0.22514	0.855515	8.987582	-6.0273	3.31E-08	2.02E-07	8.406217
CCL16	-0.22779	0.853944	4.416923	-6.02246	3.38E-08	2.06E-07	8.385288
TRIM48	-0.42196	0.746409	5.203077	-6.02212	3.39E-08	2.06E-07	8.383799
CRYBB1	-0.24828	0.841902	5.144835	-6.02151	3.40E-08	2.07E-07	8.38116
RBM28	0.232232	1.174651	6.015275	6.019834	3.42E-08	2.08E-07	8.373916
DOT1L	-0.22867	0.853423	4.736923	-6.01949	3.43E-08	2.08E-07	8.372429
CCT3	0.218899	1.163845	9.828681	6.017919	3.45E-08	2.10E-07	8.365636
THOC5	0.264575	1.201282	7.146703	6.015204	3.49E-08	2.12E-07	8.353904
HNRNPAB	0.310488	1.240127	9.435495	6.014709	3.50E-08	2.12E-07	8.351763
SACS	0.396169	1.316009	4.253516	6.012201	3.54E-08	2.14E-07	8.340926
YOD1	-0.23733	0.848315	4.262857	-6.012	3.54E-08	2.15E-07	8.340064
CARHSP1	0.387377	1.308013	8.323516	6.011505	3.55E-08	2.15E-07	8.337921
ALPPL2	-0.23832	0.84773	5.467582	-6.0103	3.57E-08	2.16E-07	8.332707
PPWD1	0.236725	1.178314	5.64967	6.008592	3.60E-08	2.17E-07	8.325336
ACOX2	-0.48175	0.716109	9.253077	-6.00769	3.61E-08	2.18E-07	8.321431
TMEM185	0.28372	1.21733	5.097692	6.006693	3.63E-08	2.19E-07	8.317134
USP22	0.226691	1.170148	8.473187	6.003803	3.68E-08	2.22E-07	8.304655
DECR2	-0.45785	0.72807	8.93033	-6.00181	3.71E-08	2.23E-07	8.296058
PRC1	0.526522	1.440452	4.563846	6.001553	3.71E-08	2.23E-07	8.294942
HOXC8	-0.22913	0.853149	4.995824	-5.99937	3.75E-08	2.25E-07	8.285538
PRKCA	-0.18159	0.881731	5.808681	-5.99729	3.78E-08	2.27E-07	8.276525
MAN1B1	0.187686	1.138935	6.908681	5.996232	3.80E-08	2.28E-07	8.271974

KCNN1	-0.20712	0.866264	5.647143	-5.99601	3.81E-08	2.28E-07	8.270995
KLK7	-0.43736	0.738486	5.472637	-5.99581	3.81E-08	2.28E-07	8.27016
ALOX15B	-0.20814	0.865653	5.200769	-5.99553	3.81E-08	2.28E-07	8.268929
PRPF18	0.266222	1.202654	7.231648	5.994494	3.83E-08	2.29E-07	8.264476
SLC35D2	0.238271	1.179578	7.32	5.994487	3.83E-08	2.29E-07	8.264445
MED6	0.250246	1.18941	5.714835	5.993726	3.84E-08	2.30E-07	8.26116
TACC1	-0.37892	0.769012	8.351099	-5.9937	3.84E-08	2.30E-07	8.261036
TYK2	-0.17872	0.883484	7.699011	-5.99208	3.87E-08	2.31E-07	8.254068
WDR62	-0.17767	0.884129	5.456923	-5.98723	3.96E-08	2.36E-07	8.233147
SLC1A6	-0.18225	0.881327	5.168571	-5.98597	3.98E-08	2.37E-07	8.227715
COL11A2	-0.2031	0.868684	5.70022	-5.98494	4.00E-08	2.38E-07	8.223252
PRKAR1B	-0.16098	0.89442	5.486484	-5.98289	4.03E-08	2.40E-07	8.214442
PSMA4	0.209304	1.156131	9.152198	5.982103	4.05E-08	2.41E-07	8.211034
CLEC1A	-0.27883	0.824261	5.004945	-5.9781	4.12E-08	2.45E-07	8.193778
ITPKB	-0.28296	0.821905	5.507033	-5.97808	4.12E-08	2.45E-07	8.193686
ASIC4	-0.22717	0.85431	5.465055	-5.97805	4.12E-08	2.45E-07	8.193563
MAN2A1	0.302816	1.23355	8.276484	5.977614	4.13E-08	2.45E-07	8.191684
PROS1	0.366271	1.289016	7.583297	5.976575	4.15E-08	2.46E-07	8.187207
BEGAIN	-0.26741	0.830812	5.294505	-5.97625	4.15E-08	2.46E-07	8.185825
GPR143	0.450836	1.366832	5.870549	5.975093	4.18E-08	2.47E-07	8.18082
MAP4K2	-0.22325	0.856633	5.053297	-5.97489	4.18E-08	2.47E-07	8.179927
THOC1	0.200812	1.149345	7.355824	5.974654	4.18E-08	2.47E-07	8.178928
PRSS53	-0.22636	0.85479	5.711978	-5.97219	4.23E-08	2.50E-07	8.168294
UTP3	0.23371	1.175855	7.732527	5.97152	4.24E-08	2.50E-07	8.165427
KPNA2	0.589145	1.504355	7.822857	5.969655	4.28E-08	2.52E-07	8.157397
IFNAR2	0.223633	1.16767	5.604066	5.96567	4.35E-08	2.57E-07	8.140233
PPIEL	-0.2344	0.850038	4.546044	-5.96487	4.37E-08	2.57E-07	8.136804
AZIN1	0.282372	1.216193	8.156374	5.964271	4.38E-08	2.58E-07	8.13421
HADH	-0.37666	0.77022	10.14418	-5.96418	4.38E-08	2.58E-07	8.133802
WDR3	0.227488	1.170795	6.989451	5.96011	4.46E-08	2.62E-07	8.116298
ELOVL6	0.320899	1.249108	5.269121	5.959215	4.48E-08	2.63E-07	8.112446
MYO15A	-0.18678	0.878566	4.242637	-5.9591	4.48E-08	2.63E-07	8.111941
GPR12	-0.22694	0.854447	5.085604	-5.95895	4.48E-08	2.63E-07	8.111319
TBX2	-0.25324	0.839009	6.468901	-5.9589	4.49E-08	2.63E-07	8.111101
MED4	0.224357	1.168257	6.597033	5.955955	4.54E-08	2.66E-07	8.098418
KIF1BP	0.239353	1.180463	7.749231	5.955481	4.55E-08	2.67E-07	8.09638
APLP1	-0.24514	0.843737	5.387692	-5.9485	4.70E-08	2.75E-07	8.066355
MITF	0.269106	1.205061	7.572857	5.947732	4.71E-08	2.76E-07	8.063048
CNOT8	0.224923	1.168715	6.652747	5.947141	4.73E-08	2.76E-07	8.060504
FAM193A	0.257908	1.195744	5.963407	5.946692	4.74E-08	2.76E-07	8.058576
PPT2	-0.189	0.877216	7.721758	-5.94591	4.75E-08	2.77E-07	8.055203
HAUS4	-0.38184	0.76746	7.798571	-5.94494	4.77E-08	2.78E-07	8.051032
SOWAHC	-0.39796	0.75893	7.344945	-5.94335	4.81E-08	2.80E-07	8.044229
GDF9	-0.22653	0.854687	5.174066	-5.94275	4.82E-08	2.81E-07	8.041636
APBA1	-0.19785	0.871849	5.278901	-5.94173	4.84E-08	2.82E-07	8.037259
MAP3K12	-0.18189	0.881545	6.534835	-5.94118	4.85E-08	2.82E-07	8.034877
CCDC70	-0.20686	0.866424	4.119231	-5.94117	4.85E-08	2.82E-07	8.034845

NDUFS6	0.192797	1.142978	10.07121	5.940826	4.86E-08	2.82E-07	8.033359
INPP5A	0.229188	1.172175	7.736813	5.93807	4.92E-08	2.85E-07	8.021515
P3H1	0.215802	1.161349	6.477802	5.937724	4.93E-08	2.85E-07	8.02003
RARRES1	1.135348	2.196715	5.862088	5.937702	4.93E-08	2.85E-07	8.019935
PCDHGA1	-0.24662	0.84287	4.49022	-5.93734	4.94E-08	2.86E-07	8.018381
DDX39A	0.295333	1.227168	6.896044	5.935427	4.98E-08	2.88E-07	8.010158
OCEL1	-0.24692	0.842695	8.266593	-5.93475	4.99E-08	2.89E-07	8.007258
PKM	0.463734	1.379107	8.497363	5.933942	5.01E-08	2.89E-07	8.003781
LOC72916	-0.17912	0.883241	4.810989	-5.93376	5.01E-08	2.90E-07	8.003019
SCAF8	0.2293	1.172266	7.651868	5.931518	5.06E-08	2.92E-07	7.993367
RGR	-0.20816	0.865641	4.50989	-5.93133	5.07E-08	2.92E-07	7.992582
PROL1	-0.22493	0.855635	4.676813	-5.92995	5.10E-08	2.94E-07	7.986634
NCK2	0.187406	1.138714	7.875934	5.928548	5.13E-08	2.95E-07	7.980612
CEP83	0.219406	1.164254	4.451758	5.92688	5.17E-08	2.97E-07	7.973454
TREML2	-0.2286	0.853463	5.51	-5.9264	5.18E-08	2.98E-07	7.971407
C11orf16	-0.16957	0.889108	6.375495	-5.92444	5.22E-08	3.00E-07	7.962978
NEK11	0.218643	1.163638	6.057033	5.923843	5.24E-08	3.01E-07	7.960414
PFKP	0.633401	1.551217	7.866264	5.922111	5.28E-08	3.03E-07	7.952979
METTL1	-0.34138	0.789285	8.139011	-5.92106	5.30E-08	3.04E-07	7.94849
CTRL	-0.21354	0.862421	4.755275	-5.92078	5.31E-08	3.04E-07	7.947275
KLF15	-0.29842	0.813145	6.843736	-5.9204	5.32E-08	3.05E-07	7.945625
ROGDI	-0.35086	0.784119	7.688022	-5.92018	5.32E-08	3.05E-07	7.944684
OR10J1	-0.19146	0.875717	5.069451	-5.91945	5.34E-08	3.05E-07	7.941568
COMMD9	0.177585	1.130989	8.259121	5.918866	5.35E-08	3.06E-07	7.939057
PLD2	-0.17521	0.88564	6.009011	-5.91873	5.36E-08	3.06E-07	7.938492
PELO	0.237271	1.17876	7.254505	5.917884	5.38E-08	3.07E-07	7.934841
GPR162	-0.18863	0.877437	5.338242	-5.91725	5.39E-08	3.08E-07	7.932102
RTKL1	-0.21814	0.859673	7.365824	-5.91648	5.41E-08	3.08E-07	7.92881
NXPH3	-0.24042	0.846499	6.782198	-5.91363	5.48E-08	3.12E-07	7.916613
SPAST	0.210932	1.157436	4.866264	5.91219	5.51E-08	3.14E-07	7.910416
NOS1	-0.19147	0.875711	5.509011	-5.91168	5.53E-08	3.14E-07	7.90825
TBX6	-0.22326	0.85663	5.313077	-5.91076	5.55E-08	3.16E-07	7.904298
CDS1	0.271826	1.207335	5.996593	5.909556	5.58E-08	3.17E-07	7.899124
MCM2	0.335469	1.261787	6.311978	5.90675	5.65E-08	3.21E-07	7.887092
TIMM17A	0.153841	1.112527	7.588901	5.906439	5.66E-08	3.21E-07	7.885759
PIP	-0.15543	0.897868	6.139011	-5.90442	5.71E-08	3.24E-07	7.877111
SNW1	0.194024	1.14395	7.557033	5.903299	5.74E-08	3.25E-07	7.872301
FERMT2	-0.27712	0.825236	7.782527	-5.90261	5.75E-08	3.26E-07	7.869354
RMI1	0.251676	1.19059	6.18989	5.902225	5.76E-08	3.26E-07	7.867697
AQR	0.213865	1.159791	7.13967	5.902092	5.77E-08	3.26E-07	7.867128
FGF1	-0.77661	0.583737	6.638571	-5.90172	5.78E-08	3.26E-07	7.865525
BTNL2	-0.21934	0.858957	4.371099	-5.90166	5.78E-08	3.26E-07	7.865281
ITGB1BP1	0.263469	1.200361	6.226374	5.901632	5.78E-08	3.26E-07	7.865157
AASDHPPT	0.246406	1.186248	8.45011	5.900289	5.81E-08	3.28E-07	7.859404
TSC22D3	-0.80617	0.571897	8.823516	-5.89795	5.87E-08	3.31E-07	7.849399
SUCLG1	-0.26855	0.830153	12.21242	-5.89724	5.89E-08	3.32E-07	7.84635
TUBB4A	-0.2776	0.824963	5.410769	-5.89711	5.89E-08	3.32E-07	7.845771

CD151	0.455705	1.371453	7.802088	5.895303	5.94E-08	3.34E-07	7.83804
CLPB	-0.24741	0.842407	6.054176	-5.89442	5.96E-08	3.35E-07	7.834279
CTF1	-0.28475	0.820882	6.195275	-5.89383	5.98E-08	3.36E-07	7.831724
KIRREL	-0.17214	0.887528	4.828791	-5.89315	6.00E-08	3.37E-07	7.828839
DLGAP5	0.392531	1.312695	3.778022	5.891722	6.04E-08	3.39E-07	7.822708
ZCCHC6	0.220836	1.165409	6.516813	5.889215	6.10E-08	3.42E-07	7.811973
S1PR4	-0.206	0.86694	5.848352	-5.8878	6.14E-08	3.44E-07	7.805929
EIF2B1	0.176246	1.12994	8.158242	5.887303	6.15E-08	3.45E-07	7.803788
SERPINA6	-0.81437	0.568658	8.630769	-5.88596	6.19E-08	3.46E-07	7.798052
GNG12	0.240164	1.181127	9.376154	5.885875	6.19E-08	3.46E-07	7.797675
MKL2	0.267377	1.203617	7.384176	5.885504	6.20E-08	3.47E-07	7.796088
IMPDH2	0.340014	1.265769	9.048791	5.885274	6.21E-08	3.47E-07	7.795102
CYBA	0.391005	1.311306	9.818571	5.885009	6.22E-08	3.47E-07	7.79397
CRTC3	0.219884	1.16464	7.803516	5.884368	6.23E-08	3.48E-07	7.791224
RHOBTB1	0.514348	1.428348	8.7	5.884203	6.24E-08	3.48E-07	7.79052
CRMP1	-0.2076	0.865977	6.615385	-5.88405	6.24E-08	3.48E-07	7.789853
FRAT2	0.316043	1.244912	5.468242	5.883849	6.25E-08	3.48E-07	7.789006
MMD	0.496367	1.410657	7.351978	5.883297	6.26E-08	3.48E-07	7.786643
NFE2L2	0.262454	1.199517	9.32022	5.879166	6.38E-08	3.55E-07	7.768968
GPR3	-0.24644	0.842974	5.108352	-5.87842	6.40E-08	3.55E-07	7.765779
SLC39A1	0.212058	1.158339	7.487473	5.878342	6.40E-08	3.55E-07	7.765441
MT1HL1	-0.28883	0.818565	7.63978	-5.87766	6.42E-08	3.56E-07	7.762515
ZNF771	-0.2341	0.850214	6.87967	-5.87655	6.45E-08	3.58E-07	7.757781
ZNF33B	0.311256	1.240787	6.12044	5.87641	6.46E-08	3.58E-07	7.75718
ALAD	-0.41276	0.751183	7.571538	-5.87559	6.48E-08	3.59E-07	7.753691
RPIA	0.2597	1.19723	6.874945	5.874376	6.52E-08	3.60E-07	7.748482
HSD17B14	-0.41883	0.748031	7.915495	-5.87436	6.52E-08	3.60E-07	7.748413
USP33	0.19042	1.141096	8.163077	5.874051	6.52E-08	3.61E-07	7.747091
RHOF	0.312415	1.241785	6.443187	5.873682	6.54E-08	3.61E-07	7.745513
ACTR6	0.277411	1.212018	6.990659	5.872203	6.58E-08	3.63E-07	7.739189
FPGT	0.283406	1.217065	5.943407	5.872109	6.58E-08	3.63E-07	7.738787
SEMA4G	-0.21471	0.861722	5.792088	-5.87171	6.59E-08	3.63E-07	7.737075
METTL18	0.266652	1.203013	5.721209	5.871328	6.60E-08	3.64E-07	7.735447
GDAP2	-0.20665	0.866546	5.438462	-5.87097	6.61E-08	3.64E-07	7.733932
CCT8	0.219604	1.164414	11.33077	5.870948	6.61E-08	3.64E-07	7.733823
APOBEC3F	0.243638	1.183974	4.254176	5.86987	6.65E-08	3.65E-07	7.729215
SRD5A2	-0.22554	0.855277	5.379341	-5.869	6.67E-08	3.66E-07	7.725513
GNAS	0.198082	1.147172	11.18165	5.868732	6.68E-08	3.67E-07	7.724351
SLC34A1	-0.7245	0.605208	8.949341	-5.86686	6.73E-08	3.69E-07	7.716356
PYCR1	-0.20647	0.866656	6.406813	-5.86675	6.74E-08	3.69E-07	7.715859
RHOC	0.268425	1.204492	9.991868	5.866488	6.75E-08	3.69E-07	7.714759
NPC1L1	-0.19824	0.871612	4.801099	-5.86641	6.75E-08	3.69E-07	7.71444
USP1	0.260357	1.197775	7.244835	5.866321	6.75E-08	3.69E-07	7.714046
MAPK8IP2	-0.19485	0.873667	4.935604	-5.86474	6.80E-08	3.72E-07	7.707311
CYFIP2	-0.44208	0.736074	9.087912	-5.86433	6.81E-08	3.72E-07	7.705545
ATP9A	0.407657	1.32653	6.726154	5.863753	6.83E-08	3.73E-07	7.703072
KIF2A	0.199729	1.148483	5.386593	5.859955	6.94E-08	3.79E-07	7.686847

GUCA1B	-0.16989	0.888908	4.870769	-5.85751	7.02E-08	3.83E-07	7.676385
HOXB1	-0.27835	0.824532	5.816484	-5.85598	7.06E-08	3.85E-07	7.669855
RBFOX2	0.22471	1.168542	7.293077	5.853834	7.13E-08	3.88E-07	7.660706
C1orf105	-0.23772	0.848082	5.224835	-5.85265	7.17E-08	3.90E-07	7.655662
ST3GAL6	-0.22155	0.857646	5.180879	-5.85263	7.17E-08	3.90E-07	7.655583
TCF12	0.244464	1.184652	8.141758	5.851805	7.20E-08	3.91E-07	7.652044
FSCN3	-0.20927	0.864974	5.199341	-5.85097	7.22E-08	3.92E-07	7.64849
CDC25B	0.412874	1.331336	6.643516	5.850388	7.24E-08	3.93E-07	7.645995
RBM4B	0.308444	1.238372	6.922527	5.850365	7.24E-08	3.93E-07	7.6459
DENND5B	-0.18075	0.882242	4.346703	-5.84806	7.31E-08	3.97E-07	7.636073
CLUHP3	-0.27373	0.827176	6.536593	-5.84743	7.34E-08	3.98E-07	7.633367
PDIA5	0.363937	1.286933	7.237143	5.845817	7.39E-08	4.00E-07	7.62649
OLFML2A	-0.29958	0.812489	6.080769	-5.8438	7.45E-08	4.03E-07	7.617899
STK26	0.313488	1.242708	4.251978	5.843577	7.46E-08	4.04E-07	7.616934
ARMCX1	0.309826	1.239558	7.745385	5.841225	7.54E-08	4.07E-07	7.6069
LGALS3BP	0.414918	1.333223	8.616484	5.841031	7.54E-08	4.08E-07	7.606075
KRT19	0.785918	1.724189	7.904945	5.838737	7.62E-08	4.11E-07	7.596288
CFAP20	0.197179	1.146454	8.660549	5.837928	7.65E-08	4.13E-07	7.592838
SUN2	-0.23042	0.852387	8.177143	-5.83426	7.77E-08	4.19E-07	7.57721
UNC5C	-0.15619	0.89739	4.264066	-5.83406	7.78E-08	4.19E-07	7.576358
WARS2	0.283058	1.216771	6.117582	5.833141	7.81E-08	4.21E-07	7.572431
PNLIP	-0.16754	0.890362	4.278022	-5.83228	7.84E-08	4.22E-07	7.56876
SEC24C	0.205778	1.153308	7.501758	5.830016	7.92E-08	4.26E-07	7.55911
LSM7	0.311101	1.240655	8.033407	5.829417	7.94E-08	4.27E-07	7.556559
FASTKD1	0.316333	1.245162	8.031429	5.828544	7.97E-08	4.28E-07	7.552841
CDK2AP1	0.250169	1.189346	9.931319	5.825938	8.06E-08	4.33E-07	7.541735
SPECC1L	0.215058	1.160751	6.873956	5.825675	8.07E-08	4.33E-07	7.540615
ZBTB32	-0.17581	0.885269	4.061538	-5.82551	8.08E-08	4.33E-07	7.539922
ARL2	-0.20581	0.867054	9.096923	-5.82472	8.10E-08	4.34E-07	7.536548
TPD52L2	0.205536	1.153115	8.110769	5.82451	8.11E-08	4.34E-07	7.535652
ALDOA	0.186227	1.137784	11.23231	5.823137	8.16E-08	4.37E-07	7.529805
GSTM5	-0.29428	0.815482	5.802088	-5.82207	8.20E-08	4.38E-07	7.525253
DCT	-0.18117	0.881985	4.747582	-5.8207	8.25E-08	4.41E-07	7.519419
DLEU1	-0.28188	0.822519	7.566044	-5.82026	8.26E-08	4.41E-07	7.517544
F11R	0.208729	1.15567	7.136044	5.820237	8.27E-08	4.41E-07	7.517456
CPSF6	0.195285	1.14495	6.474396	5.816759	8.39E-08	4.48E-07	7.502647
CDC20	0.633966	1.551825	5.061978	5.813667	8.51E-08	4.53E-07	7.489486
VSIG4	0.778261	1.715062	6.346593	5.812906	8.54E-08	4.55E-07	7.486246
MALT1	0.436203	1.353039	6.214835	5.810839	8.61E-08	4.59E-07	7.477449
AKAP13	-0.27781	0.824844	6.461319	-5.81021	8.64E-08	4.59E-07	7.474775
IPO4	0.314415	1.243508	6.194176	5.810163	8.64E-08	4.59E-07	7.474574
SNX7	0.264952	1.201596	9.073846	5.806093	8.79E-08	4.67E-07	7.45726
APOBEC2	-0.23386	0.850357	5.160659	-5.80422	8.87E-08	4.71E-07	7.449276
THEM6	-0.2536	0.838801	6.812637	-5.80277	8.92E-08	4.73E-07	7.443134
GJC2	-0.22429	0.856013	6.235824	-5.80272	8.92E-08	4.73E-07	7.442918
ALDH7A1	-0.272	0.828173	6.325714	-5.80218	8.95E-08	4.74E-07	7.440617
NGF	-0.24081	0.846272	5.104615	-5.80115	8.99E-08	4.76E-07	7.436255

ADIPOR1	-0.24601	0.843225	8.307912	-5.8003	9.02E-08	4.77E-07	7.432642
ECI2	-0.31032	0.806461	10.60198	-5.7973	9.14E-08	4.83E-07	7.419856
TFAP4	-0.22774	0.853972	6.529121	-5.7966	9.17E-08	4.85E-07	7.416897
C8orf33	0.329763	1.256807	6.022418	5.794288	9.26E-08	4.89E-07	7.407072
DTX4	0.374976	1.296818	8.079341	5.793595	9.29E-08	4.90E-07	7.404124
TBC1D16	0.333894	1.260411	6.44033	5.793042	9.31E-08	4.91E-07	7.401776
PVALB	-0.98908	0.5038	7.762418	-5.79034	9.42E-08	4.97E-07	7.390282
WNT2	-0.2124	0.8631	5.496923	-5.7899	9.44E-08	4.98E-07	7.388425
CSNK1G3	0.259072	1.196709	6.866374	5.787115	9.56E-08	5.03E-07	7.376599
CRNKL1	0.294019	1.226051	7.176264	5.780682	9.83E-08	5.17E-07	7.349286
PLXNA2	-0.22181	0.857488	5.718791	-5.77771	9.96E-08	5.24E-07	7.336651
NXN	0.290188	1.2228	6.271978	5.776807	1.00E-07	5.26E-07	7.33284
HOXA10	0.234638	1.176611	6.954725	5.775526	1.01E-07	5.28E-07	7.327402
CD53	0.747502	1.678884	7.697253	5.775012	1.01E-07	5.29E-07	7.325221
PDE10A	-0.17121	0.888099	4.800989	-5.77163	1.02E-07	5.37E-07	7.310858
PNPLA2	-0.17743	0.884277	7.347912	-5.76885	1.04E-07	5.43E-07	7.299066
CXCL6	1.506957	2.842098	4.768242	5.767982	1.04E-07	5.45E-07	7.295404
SDPR	-0.31864	0.801827	5.323736	-5.76747	1.04E-07	5.45E-07	7.293247
IL1RAPL1	-0.23517	0.849583	4.820879	-5.76739	1.04E-07	5.45E-07	7.292881
RNASET2	0.347343	1.272215	8.122198	5.766221	1.05E-07	5.48E-07	7.287937
STARD8	-0.29918	0.812715	6.939011	-5.76499	1.05E-07	5.50E-07	7.282705
RTP4	0.514517	1.428516	5.517692	5.764732	1.05E-07	5.51E-07	7.281622
PRLH	-0.28961	0.818121	5.434176	-5.76399	1.06E-07	5.52E-07	7.278471
MSH6	0.308232	1.238189	6.682857	5.758956	1.08E-07	5.64E-07	7.257141
ATP13A3	0.25056	1.189669	7.629121	5.75847	1.08E-07	5.65E-07	7.255082
LDLR	-0.5087	0.702858	5.257143	-5.753	1.11E-07	5.78E-07	7.231895
IDH3B	-0.16903	0.889441	9.25011	-5.75281	1.11E-07	5.78E-07	7.231091
UBE2A	0.175783	1.129577	8.307143	5.751562	1.12E-07	5.81E-07	7.225819
C1orf68	-0.20073	0.87011	5.447912	-5.75109	1.12E-07	5.82E-07	7.223839
RAB31L1	-0.22644	0.854742	7.088242	-5.75052	1.12E-07	5.83E-07	7.221398
SSB	0.248816	1.188232	7.62978	5.749368	1.13E-07	5.86E-07	7.21653
ZNF43	0.206565	1.153938	5.717582	5.749208	1.13E-07	5.86E-07	7.215852
FN3K	-0.22123	0.857836	4.205385	-5.74871	1.13E-07	5.87E-07	7.213729
TRAJ28	-0.28069	0.823197	7.50011	-5.74774	1.13E-07	5.89E-07	7.209655
TMEM123	0.332754	1.259415	8.628462	5.746963	1.14E-07	5.90E-07	7.206348
TRPV5	-0.24313	0.844913	5.249121	-5.74686	1.14E-07	5.90E-07	7.205903
NTRK3	-0.19699	0.872369	5.618022	-5.74664	1.14E-07	5.90E-07	7.204964
COL5A2	0.234541	1.176532	4.71033	5.746226	1.14E-07	5.91E-07	7.203229
GPI	0.230836	1.173515	9.831758	5.744267	1.15E-07	5.96E-07	7.194938
MS4A6A	0.667585	1.588411	6.741429	5.742896	1.16E-07	5.99E-07	7.189135
OVOL3	-0.21288	0.862814	5.295165	-5.74136	1.17E-07	6.03E-07	7.182635
SEMA3B	-0.32027	0.80092	7.249451	-5.73833	1.18E-07	6.10E-07	7.16983
COLEC11	-0.52405	0.695418	9.168681	-5.73823	1.18E-07	6.10E-07	7.169393
VLDLR	0.333889	1.260406	6.52011	5.736814	1.19E-07	6.14E-07	7.163401
SNAP23	0.26001	1.197487	6.789011	5.732665	1.21E-07	6.24E-07	7.145858
KITLG	0.309116	1.238948	4.693077	5.730965	1.22E-07	6.29E-07	7.13867
ATAT1	-0.23626	0.848943	5.611429	-5.7307	1.22E-07	6.29E-07	7.137565

FAAH	-0.30929	0.807042	6.469231	-5.73023	1.22E-07	6.30E-07	7.135566
MTNR1A	-0.47877	0.717588	5.088462	-5.73002	1.23E-07	6.30E-07	7.134681
DDX47	0.172208	1.126781	9.054505	5.729299	1.23E-07	6.32E-07	7.131625
CNTNAP1	-0.19794	0.871793	5.584725	-5.72804	1.24E-07	6.35E-07	7.126303
HCLS1	0.654222	1.573767	6.083516	5.727784	1.24E-07	6.35E-07	7.125223
CIC	-0.21567	0.861145	7.078132	-5.72725	1.24E-07	6.36E-07	7.122969
TCIRG1	0.327981	1.255255	5.431319	5.726771	1.24E-07	6.37E-07	7.120943
ABCC8	-0.24249	0.845284	5.047912	-5.72499	1.25E-07	6.42E-07	7.113403
MYL7	-0.22418	0.856082	5.761099	-5.72442	1.26E-07	6.43E-07	7.110987
TM4SF5	-0.39149	0.76234	8.299231	-5.72122	1.27E-07	6.52E-07	7.097507
LYPD1	0.492145	1.406534	5.22989	5.72082	1.28E-07	6.52E-07	7.095798
AHR	0.308217	1.238177	6.552198	5.720507	1.28E-07	6.53E-07	7.094476
C1QB	0.940889	1.919711	6.005275	5.720037	1.28E-07	6.54E-07	7.092488
PDE1B	-0.20701	0.866331	5.522198	-5.71795	1.29E-07	6.59E-07	7.083667
KCNA6	-0.22393	0.856231	5.232527	-5.71696	1.30E-07	6.62E-07	7.079474
ACTR10	0.204855	1.152571	9.71978	5.715486	1.31E-07	6.66E-07	7.07327
PIGL	-0.28663	0.819813	5.69978	-5.71533	1.31E-07	6.66E-07	7.072609
CEBPA-AS1	-0.24571	0.843398	6.491319	-5.71079	1.33E-07	6.79E-07	7.053457
CAPG	0.522628	1.43657	8.156703	5.709646	1.34E-07	6.81E-07	7.048618
SAMD4B	-0.22342	0.856532	5.935604	-5.70955	1.34E-07	6.81E-07	7.048223
CYP2C8	-0.55683	0.679796	4.157473	-5.70785	1.35E-07	6.86E-07	7.041035
CCL25	-0.26489	0.83226	4.668791	-5.70705	1.35E-07	6.88E-07	7.03767
LRRC16A	0.379246	1.300662	7.623626	5.704738	1.37E-07	6.95E-07	7.02791
HLA-DPA1	0.76901	1.7041	9.625714	5.704186	1.37E-07	6.96E-07	7.025582
ROBO4	-0.16745	0.890416	5.651978	-5.70366	1.38E-07	6.97E-07	7.023378
ACTL6A	0.287295	1.22035	5.94033	5.702667	1.38E-07	7.00E-07	7.019172
UGCG	0.593749	1.509163	7.962308	5.699581	1.40E-07	7.09E-07	7.006158
ITPA	0.227353	1.170685	8.363297	5.696342	1.42E-07	7.18E-07	6.992502
CLCN1	-0.20411	0.868073	5.074066	-5.69439	1.43E-07	7.24E-07	6.984291
P3H4	0.232367	1.174761	5.321429	5.694326	1.43E-07	7.24E-07	6.984007
NOS2	-0.30857	0.807442	5.831758	-5.69337	1.44E-07	7.26E-07	6.979981
P2RY4	-0.18901	0.877205	4.600879	-5.69216	1.45E-07	7.30E-07	6.974858
THBS4	-0.26687	0.831118	5.388681	-5.68844	1.47E-07	7.41E-07	6.959191
PIWIL2	-0.20041	0.870303	4.442418	-5.68815	1.47E-07	7.42E-07	6.958001
C5orf15	0.19858	1.147568	9.704286	5.685482	1.49E-07	7.50E-07	6.946744
ADI1	-0.39646	0.759721	11.4433	-5.68509	1.49E-07	7.51E-07	6.945089
NKX2-5	-0.19667	0.872564	5.202747	-5.68217	1.51E-07	7.60E-07	6.932786
CAV3	-0.1933	0.874603	6.405934	-5.68189	1.51E-07	7.60E-07	6.931601
PCDH1	-0.19025	0.876456	5.224835	-5.67855	1.53E-07	7.71E-07	6.917574
DIMT1	0.186986	1.138383	7.086813	5.67839	1.53E-07	7.71E-07	6.916882
HOPX	0.657261	1.577085	5.911758	5.675398	1.55E-07	7.81E-07	6.904291
ATIC	0.217324	1.162575	8.817033	5.67448	1.56E-07	7.83E-07	6.900429
HPRT1	0.298696	1.230032	8.419011	5.673876	1.57E-07	7.85E-07	6.897886
KLK6	-0.46502	0.724461	5.664176	-5.6734	1.57E-07	7.86E-07	6.895898
DSCR4	-0.22615	0.854911	5.411209	-5.67278	1.57E-07	7.88E-07	6.893292
TMEM186	0.202715	1.150862	6.882418	5.67256	1.57E-07	7.88E-07	6.892348
POP7	0.210053	1.156731	7.656264	5.671718	1.58E-07	7.90E-07	6.888808

MPZL2	0.246203	1.186081	4.870879	5.671599	1.58E-07	7.90E-07	6.888306
PDCD2	0.199353	1.148183	5.779451	5.671481	1.58E-07	7.90E-07	6.88781
F3	-0.62829	0.646945	6.116484	-5.67109	1.58E-07	7.91E-07	6.886181
C3orf36	-0.17547	0.885477	4.706923	-5.66979	1.59E-07	7.95E-07	6.88071
LHFP	0.531937	1.445869	6.82022	5.668769	1.60E-07	7.98E-07	6.876402
PDCD1	-0.22636	0.854787	5.741758	-5.66857	1.60E-07	7.98E-07	6.875553
CRYAB	0.625338	1.542572	11.49945	5.663574	1.64E-07	8.15E-07	6.854559
ZFYVE21	0.244174	1.184414	6.778571	5.662114	1.65E-07	8.20E-07	6.84842
ERN2	-0.22714	0.85433	5.856593	-5.66156	1.65E-07	8.21E-07	6.846079
KCNQ1DN	-0.19508	0.873526	5.535055	-5.66125	1.65E-07	8.22E-07	6.844785
GNMT	-0.24146	0.845887	4.894725	-5.66101	1.65E-07	8.22E-07	6.843793
HBB	1.683222	3.211444	8.817363	5.658005	1.68E-07	8.32E-07	6.831154
HRAS	0.269995	1.205804	6.633297	5.657992	1.68E-07	8.32E-07	6.831097
FEZ2	0.198527	1.147526	8.841868	5.657508	1.68E-07	8.34E-07	6.829065
YBX2	-0.19686	0.872445	5.393736	-5.65707	1.68E-07	8.35E-07	6.827204
FHL1	0.529928	1.443857	6.338791	5.654916	1.70E-07	8.42E-07	6.818173
LEPROTL1	0.258899	1.196565	8.328462	5.65454	1.70E-07	8.43E-07	6.816597
TACR2	-0.2257	0.855183	5.362088	-5.65385	1.71E-07	8.45E-07	6.813683
PTS	0.201667	1.150026	9.204725	5.653424	1.71E-07	8.46E-07	6.811908
ITGA7	-0.2184	0.859518	6.153956	-5.65264	1.72E-07	8.48E-07	6.808629
RFC2	0.219952	1.164695	5.906593	5.652011	1.72E-07	8.50E-07	6.805975
CAV2	0.537019	1.450972	6.281429	5.651671	1.72E-07	8.51E-07	6.804545
LOC10192	-0.20831	0.865548	4.562857	-5.6504	1.73E-07	8.55E-07	6.799204
SPRY4	-0.3205	0.800794	6.399121	-5.65031	1.73E-07	8.55E-07	6.798843
LCN2	1.011734	2.016334	5.828352	5.647363	1.76E-07	8.65E-07	6.786457
ADM2	-0.22968	0.852823	6.640769	-5.64439	1.78E-07	8.76E-07	6.773977
KPNB1	0.243826	1.184129	8.772747	5.643348	1.79E-07	8.80E-07	6.769604
ARFGAP3	0.28013	1.214305	7.884396	5.642227	1.80E-07	8.83E-07	6.7649
SMCO4	0.369285	1.291713	7.93044	5.64111	1.80E-07	8.87E-07	6.760211
AP2B1	0.231357	1.173939	8.435495	5.640104	1.81E-07	8.90E-07	6.755991
PSORS1C2	-0.22204	0.857353	5.268462	-5.6381	1.83E-07	8.98E-07	6.74758
CCDC91	0.248763	1.188188	6.557363	5.637473	1.83E-07	9.00E-07	6.744953
CHI3L1	-0.80729	0.571452	5.762527	-5.63675	1.84E-07	9.02E-07	6.741903
NFKB1	0.249092	1.188459	7.592308	5.633375	1.87E-07	9.15E-07	6.727768
LTBP2	-0.27953	0.823861	6.503077	-5.63288	1.87E-07	9.16E-07	6.72568
SEMA6B	-0.18139	0.881852	5.507692	-5.63252	1.87E-07	9.17E-07	6.724179
OGFOD1	0.219647	1.164449	7.322747	5.63226	1.87E-07	9.17E-07	6.723092
RUVBL1	0.201092	1.149568	7.708571	5.631972	1.88E-07	9.18E-07	6.721885
MORN1	-0.21389	0.862207	5.299011	-5.63153	1.88E-07	9.19E-07	6.720036
RTN3	0.253517	1.19211	9.493626	5.627895	1.91E-07	9.33E-07	6.704795
PTPN3	0.223	1.167158	8.335275	5.627732	1.91E-07	9.33E-07	6.704111
RAI2	0.340454	1.266155	6.088791	5.62559	1.93E-07	9.42E-07	6.695139
POSTN	1.146807	2.214233	6.133407	5.625345	1.93E-07	9.42E-07	6.694112
SLC6A4	-0.18974	0.876761	5.177692	-5.62528	1.93E-07	9.42E-07	6.693829
ITGB2	0.64099	1.559399	5.891538	5.624119	1.94E-07	9.46E-07	6.688974
PGC	-0.18461	0.879888	4.951319	-5.62342	1.95E-07	9.48E-07	6.686039
LTK	-0.18751	0.878119	4.859231	-5.62268	1.95E-07	9.51E-07	6.682945

CUL1	0.211628	1.157994	7.117912	5.621911	1.96E-07	9.53E-07	6.679723
PLOD3	0.21928	1.164153	8.606044	5.619335	1.98E-07	9.63E-07	6.668932
ISOC2	-0.31706	0.802705	8.905604	-5.61867	1.99E-07	9.65E-07	6.666158
C19orf73	-0.16677	0.890833	4.812747	-5.61866	1.99E-07	9.65E-07	6.666125
KIAA0196	0.189372	1.140267	7.555385	5.617683	2.00E-07	9.69E-07	6.662014
TWF2	0.276826	1.211527	6.694066	5.616886	2.00E-07	9.71E-07	6.658676
HBQ1	-0.2296	0.852869	5.104286	-5.61679	2.00E-07	9.71E-07	6.658271
PCOLCE2	-0.96361	0.512771	5.620879	-5.61665	2.00E-07	9.71E-07	6.657703
TM9SF2	0.215213	1.160875	10.35099	5.611706	2.05E-07	9.92E-07	6.636993
EMX1	-0.26905	0.829867	6.24978	-5.61136	2.05E-07	9.93E-07	6.635535
DUSP22	0.228826	1.171881	7.70033	5.611109	2.05E-07	9.93E-07	6.634494
CALM1	-0.23306	0.85083	10.21714	-5.6081	2.08E-07	1.00E-06	6.621889
MAN2B1	0.338488	1.264431	7.089341	5.608019	2.08E-07	1.00E-06	6.621567
ZNF574	-0.19348	0.874492	6.727582	-5.60799	2.08E-07	1.00E-06	6.62143
MPPE1	0.213164	1.159228	8.517802	5.607342	2.09E-07	1.01E-06	6.618734
WT1	-0.4294	0.74257	5.674615	-5.60553	2.10E-07	1.01E-06	6.611164
ANKH	-0.16123	0.894261	4.614835	-5.60389	2.12E-07	1.02E-06	6.604276
PBLD	-0.36455	0.776713	10.95516	-5.60287	2.13E-07	1.03E-06	6.600041
HSPA4	0.227889	1.17112	7.447692	5.602402	2.13E-07	1.03E-06	6.59807
PPL	0.385541	1.30635	6.6	5.601449	2.14E-07	1.03E-06	6.594087
ETV7	-0.21951	0.858856	5.633407	-5.59952	2.16E-07	1.04E-06	6.586037
VSIG10	0.208585	1.155554	5.189451	5.597959	2.17E-07	1.04E-06	6.579495
RRBP1	0.219386	1.164238	7.370879	5.597747	2.18E-07	1.04E-06	6.578608
ATP4A	-0.19711	0.872296	4.492527	-5.59675	2.18E-07	1.05E-06	6.57446
PDIA3	0.365232	1.288089	9.286044	5.596254	2.19E-07	1.05E-06	6.572366
ZNF839	-0.15202	0.899987	5.653736	-5.59362	2.21E-07	1.06E-06	6.561367
LTBP4	-0.19472	0.873743	4.931319	-5.59301	2.22E-07	1.06E-06	6.558823
REG1A	1.471242	2.772604	5.733407	5.592496	2.23E-07	1.07E-06	6.556664
ITGA10	-0.21901	0.859155	5.636264	-5.59195	2.23E-07	1.07E-06	6.554378
JUND	-0.37485	0.771188	6.086593	-5.59139	2.24E-07	1.07E-06	6.552033
MMP17	-0.20268	0.868937	5.339341	-5.58983	2.25E-07	1.08E-06	6.545508
A2M	0.550947	1.465047	9.795055	5.589236	2.26E-07	1.08E-06	6.543045
UPK2	-0.18845	0.877546	4.466374	-5.58891	2.26E-07	1.08E-06	6.541686
KLK14	-0.19715	0.872272	5.690769	-5.58853	2.26E-07	1.08E-06	6.540079
ZNF195	0.22772	1.170983	5.76	5.588106	2.27E-07	1.08E-06	6.538325
PTGER3	-0.30606	0.808849	6.976044	-5.58757	2.27E-07	1.08E-06	6.536092
KHDRBS2	-0.22842	0.853569	4.918132	-5.58698	2.28E-07	1.09E-06	6.533618
CLN3	0.210232	1.156874	7.124396	5.585068	2.30E-07	1.09E-06	6.525639
PIGT	0.165541	1.121587	8.411209	5.584545	2.30E-07	1.10E-06	6.523455
CFAP74	-0.16519	0.891809	5.144615	-5.58134	2.33E-07	1.11E-06	6.510085
PKLR	-0.37541	0.770889	6.591099	-5.58007	2.35E-07	1.12E-06	6.504788
KCNA5	-0.25149	0.84003	4.948681	-5.57803	2.37E-07	1.13E-06	6.496243
NUDT15	0.221188	1.165693	7.912857	5.573567	2.41E-07	1.15E-06	6.477641
TNPO1	0.223754	1.167768	8.28956	5.573002	2.42E-07	1.15E-06	6.475283
SLC2A5	-0.5858	0.666281	8.259451	-5.57177	2.43E-07	1.15E-06	6.470126
ERAP1	0.212585	1.158762	5.171429	5.567275	2.48E-07	1.18E-06	6.451401
P3H3	-0.17457	0.886029	4.837802	-5.56696	2.48E-07	1.18E-06	6.4501

IFIT3	0.566435	1.48086	7.29967	5.5657	2.50E-07	1.18E-06	6.444838
INPP5F	0.267527	1.203742	6.390989	5.565593	2.50E-07	1.18E-06	6.444392
PDZD3	-0.29629	0.814344	7.20044	-5.56555	2.50E-07	1.18E-06	6.444206
APOA1	-0.24912	0.841412	5.126593	-5.56547	2.50E-07	1.18E-06	6.443879
BCL7A	-0.19818	0.871647	6.303736	-5.56493	2.51E-07	1.18E-06	6.441619
CASK	0.219406	1.164254	6.601758	5.563487	2.52E-07	1.19E-06	6.435616
CER1	-0.22299	0.856791	4.985385	-5.56342	2.52E-07	1.19E-06	6.435324
CDK4	0.170227	1.125236	8.894396	5.561208	2.55E-07	1.20E-06	6.426118
KCNH6	-0.31988	0.801134	5.077033	-5.56082	2.55E-07	1.20E-06	6.424516
TAS2R1	-0.237	0.848505	5.177582	-5.56071	2.55E-07	1.20E-06	6.424038
SNRPF	0.236435	1.178078	8.546484	5.560242	2.56E-07	1.20E-06	6.422092
AURKA	0.307976	1.23797	5.141209	5.55998	2.56E-07	1.20E-06	6.421
FIBP	0.190541	1.141192	8.598571	5.559923	2.56E-07	1.20E-06	6.420763
RAP1GDS1	0.216072	1.161567	7.09011	5.559842	2.56E-07	1.20E-06	6.420428
FAM110B	0.312937	1.242234	5.976923	5.558614	2.57E-07	1.21E-06	6.415311
ABCE1	0.212546	1.158731	6.73967	5.555173	2.61E-07	1.23E-06	6.400979
CPLX3	-0.17778	0.884061	4.861868	-5.55155	2.65E-07	1.25E-06	6.3859
HK1	0.354773	1.278784	7.83022	5.54982	2.67E-07	1.25E-06	6.378692
SHOX	-0.21566	0.861151	5.468571	-5.54958	2.68E-07	1.26E-06	6.377699
ECM2	-0.50255	0.705858	7.446703	-5.54726	2.70E-07	1.27E-06	6.368057
CD44	0.416444	1.334634	5.775934	5.54634	2.71E-07	1.27E-06	6.36421
SYNCRIP	0.204174	1.152027	7.688791	5.545271	2.73E-07	1.28E-06	6.359759
PRPH	-0.23954	0.847015	6.362198	-5.54343	2.75E-07	1.29E-06	6.352089
FABP6	-0.2175	0.860056	4.475055	-5.54299	2.75E-07	1.29E-06	6.350251
HTR5A	-0.21722	0.860223	4.397802	-5.54089	2.78E-07	1.30E-06	6.341548
EFNA3	-0.18791	0.877875	5.900989	-5.5397	2.79E-07	1.30E-06	6.336581
RPH3A	-0.18384	0.880356	4.936264	-5.53933	2.80E-07	1.31E-06	6.335042
CENPM	0.375372	1.297174	5.077363	5.53871	2.80E-07	1.31E-06	6.33247
POP5	0.230425	1.173181	8.953077	5.537455	2.82E-07	1.31E-06	6.327251
SMIM10L1	0.241836	1.182496	7.652198	5.534864	2.85E-07	1.33E-06	6.31648
SHFM1	0.191169	1.141689	7.057143	5.531457	2.89E-07	1.35E-06	6.302319
SSTR4	-0.18676	0.878578	4.863516	-5.53032	2.91E-07	1.35E-06	6.297584
TBC1D2B	0.384184	1.305121	7.058242	5.528925	2.92E-07	1.36E-06	6.291799
PLA2R1	-0.34526	0.787168	4.172747	-5.52857	2.93E-07	1.36E-06	6.290321
PLG	-0.77788	0.583222	10.49055	-5.52851	2.93E-07	1.36E-06	6.290085
LSM14B	-0.19052	0.876292	5.392527	-5.5282	2.93E-07	1.36E-06	6.288773
ARL6IP1	0.209676	1.156429	9.929121	5.52596	2.96E-07	1.38E-06	6.279481
QTRTD1	0.226986	1.170387	5.606593	5.524256	2.98E-07	1.38E-06	6.272406
ART1	-0.19849	0.871463	5.16989	-5.52273	3.00E-07	1.39E-06	6.266063
GNB3	-0.2068	0.866459	6.261868	-5.5221	3.01E-07	1.40E-06	6.263439
PLCB4	0.492121	1.406511	4.578791	5.520774	3.03E-07	1.40E-06	6.257949
TTC26	0.209807	1.156533	5.635055	5.520268	3.04E-07	1.41E-06	6.255848
LAMTOR3	0.259488	1.197054	8.455275	5.519489	3.05E-07	1.41E-06	6.252615
BICC1	0.300647	1.231697	7.907802	5.519055	3.05E-07	1.41E-06	6.250813
FRMD1	-0.19508	0.873526	5.675055	-5.51795	3.07E-07	1.42E-06	6.24623
DNASE1L1	-0.2063	0.866755	7.654286	-5.51741	3.07E-07	1.42E-06	6.243997
LSR	0.322435	1.250439	6.319011	5.516275	3.09E-07	1.43E-06	6.239272

ADCY1	-0.15806	0.896231	4.929231	-5.51622	3.09E-07	1.43E-06	6.239028
MYBPH	-0.21727	0.860194	5.615604	-5.50907	3.18E-07	1.47E-06	6.209384
PLA2G2D	-0.21229	0.863166	5.981978	-5.50743	3.21E-07	1.48E-06	6.202567
SKIV2L2	0.189696	1.140523	7.87011	5.505588	3.23E-07	1.49E-06	6.194946
PLAC4	-0.18718	0.878319	5.474176	-5.50554	3.23E-07	1.49E-06	6.19473
CAAP1	0.224565	1.168425	7.686484	5.505433	3.23E-07	1.49E-06	6.194304
ARHGAP12	0.240005	1.180997	6.758901	5.505358	3.24E-07	1.49E-06	6.193992
UTP14C	0.223527	1.167584	8.199231	5.505353	3.24E-07	1.49E-06	6.193973
TCEAL4	0.205855	1.15337	9.495275	5.505349	3.24E-07	1.49E-06	6.193958
JADE3	0.24058	1.181467	5.255055	5.503739	3.26E-07	1.50E-06	6.187281
CD177	-0.23419	0.85016	5.805495	-5.50238	3.28E-07	1.50E-06	6.181644
HEYL	-0.18774	0.877978	5.908681	-5.50179	3.29E-07	1.51E-06	6.179196
SH3BP1	-0.25299	0.839158	5.940549	-5.50122	3.29E-07	1.51E-06	6.176829
ADAM5	-0.20922	0.865003	4.601538	-5.49979	3.31E-07	1.52E-06	6.170903
CNTD2	-0.25031	0.840713	6.752088	-5.4986	3.33E-07	1.53E-06	6.165989
LDB1	-0.17222	0.887475	6.744835	-5.49739	3.35E-07	1.53E-06	6.16096
GJD2	-0.20291	0.868797	5.648791	-5.4955	3.38E-07	1.54E-06	6.153142
DKFZP434	-0.18406	0.880221	6.076154	-5.49314	3.41E-07	1.56E-06	6.143368
BAZ2B	0.23687	1.178433	6.706264	5.49166	3.43E-07	1.57E-06	6.137239
MFHAS1	0.330778	1.257691	6.938571	5.491481	3.43E-07	1.57E-06	6.136498
ITGAE	0.23244	1.17482	8.614725	5.49113	3.44E-07	1.57E-06	6.135047
MS4A4A	0.692275	1.61583	5.174725	5.490736	3.44E-07	1.57E-06	6.133415
DMBT1	-0.20465	0.867751	6.11967	-5.48798	3.49E-07	1.59E-06	6.122006
E2F4	-0.19714	0.872281	8.211429	-5.48771	3.49E-07	1.59E-06	6.12089
PADI3	-0.18858	0.877466	5.17044	-5.48551	3.52E-07	1.60E-06	6.111801
PLEKHA1	0.400155	1.319649	8.494835	5.485483	3.52E-07	1.60E-06	6.111674
SEMA6C	-0.22371	0.856357	6.482198	-5.48322	3.56E-07	1.62E-06	6.102323
KRT31	-0.14333	0.905428	4.199341	-5.48318	3.56E-07	1.62E-06	6.102163
PLCE1	-0.3583	0.780081	5.129121	-5.48271	3.56E-07	1.62E-06	6.100202
FZD1	0.331932	1.258698	6.241099	5.480804	3.59E-07	1.63E-06	6.092315
GSN-AS1	-0.18043	0.88244	4.401429	-5.48035	3.60E-07	1.63E-06	6.090437
GABARAPL	-0.18498	0.879661	4.594396	-5.47994	3.61E-07	1.64E-06	6.088745
CKS2	0.644314	1.562996	8.802747	5.47825	3.63E-07	1.65E-06	6.081751
LIN7B	-0.2534	0.838916	6.061648	-5.47748	3.65E-07	1.65E-06	6.078561
PKP1	-0.17486	0.885851	4.794615	-5.47496	3.68E-07	1.67E-06	6.068138
SP140L	0.332729	1.259394	5.307363	5.474764	3.69E-07	1.67E-06	6.067336
ST3GAL4	-0.3224	0.799738	5.812527	-5.47457	3.69E-07	1.67E-06	6.066529
CCNL1	-0.3361	0.792182	7.509451	-5.47427	3.70E-07	1.67E-06	6.065297
SH3BP5	-0.33992	0.790086	8.345604	-5.47028	3.76E-07	1.70E-06	6.048816
SARDH	-0.25162	0.839951	5.402527	-5.46983	3.77E-07	1.70E-06	6.046961
BPIFA1	-0.22668	0.854599	5.257253	-5.46598	3.83E-07	1.73E-06	6.031035
CTSO	0.276623	1.211356	7.854835	5.46335	3.87E-07	1.75E-06	6.020176
ACSF2	-0.36983	0.773873	9.624725	-5.46003	3.93E-07	1.77E-06	6.006458
SAMSN1	0.568019	1.482487	4.291758	5.458739	3.95E-07	1.78E-06	6.001139
HACD1	0.374386	1.296288	5.152527	5.458245	3.96E-07	1.78E-06	5.999101
SLC16A5	0.365155	1.28802	5.862527	5.458077	3.96E-07	1.78E-06	5.998406
AGR2	0.649198	1.568296	5.414945	5.456403	3.99E-07	1.80E-06	5.991497

GNG3	-0.1893	0.877031	5.537912	-5.45518	4.01E-07	1.80E-06	5.986453
ZNF747	-0.20533	0.867341	7.138681	-5.45448	4.02E-07	1.81E-06	5.983582
IRF7	0.450836	1.366832	5.900549	5.450676	4.09E-07	1.84E-06	5.967866
XYLT2	0.201367	1.149787	6.061099	5.45009	4.10E-07	1.84E-06	5.96545
SLC25A36	-0.25927	0.835513	8.434835	-5.44964	4.10E-07	1.84E-06	5.963582
RAB4A	0.171783	1.126449	7.585165	5.44935	4.11E-07	1.84E-06	5.962399
LOC10050	-0.20218	0.869234	5.651758	-5.44913	4.11E-07	1.84E-06	5.961496
MIP	-0.16545	0.891651	4.252967	-5.44901	4.12E-07	1.84E-06	5.961007
UBE2Z	0.160232	1.117467	8.38967	5.448521	4.12E-07	1.85E-06	5.95898
SNCG	-0.23739	0.848281	6.60022	-5.44696	4.15E-07	1.86E-06	5.952545
CCDC92	0.190527	1.14118	8.097912	5.440882	4.26E-07	1.91E-06	5.927487
GALNT8	-0.21423	0.862005	4.443626	-5.44053	4.27E-07	1.91E-06	5.926056
GIMAP6	0.435213	1.35211	5.24978	5.439556	4.29E-07	1.92E-06	5.922024
FSTL4	-0.17803	0.88391	4.590659	-5.43922	4.29E-07	1.92E-06	5.920624
SCNN1B	-0.49986	0.707175	6.379121	-5.43791	4.32E-07	1.93E-06	5.915261
PPP1R2P9	-0.18004	0.882676	4.419011	-5.43715	4.33E-07	1.93E-06	5.912095
ALDH1A3	0.418826	1.336839	5.974286	5.433813	4.39E-07	1.96E-06	5.898367
PRDM11	-0.21137	0.863715	5.093736	-5.43318	4.40E-07	1.96E-06	5.89576
GAST	-0.20692	0.866386	5.076374	-5.43131	4.44E-07	1.98E-06	5.888062
LINC00094	0.230957	1.173613	6.637253	5.430288	4.46E-07	1.98E-06	5.883854
SYT11	0.201768	1.150107	4.329341	5.430253	4.46E-07	1.98E-06	5.88371
CHRND	-0.18418	0.880147	4.350659	-5.42962	4.47E-07	1.99E-06	5.881118
GDPD5	-0.16423	0.892404	5.778352	-5.42633	4.53E-07	2.02E-06	5.867547
YIF1A	0.245367	1.185394	7.852857	5.426298	4.53E-07	2.02E-06	5.867428
NECAB2	-0.53428	0.690503	7.553187	-5.42604	4.54E-07	2.02E-06	5.866384
BMP7	-0.17599	0.885163	5.193626	-5.42527	4.55E-07	2.02E-06	5.863195
USP14	0.18385	1.135911	8.024176	5.425091	4.56E-07	2.02E-06	5.86246
SUB1	0.160266	1.117493	9.561209	5.424822	4.56E-07	2.02E-06	5.861354
SELENBP1	-0.466	0.723969	9.01956	-5.42433	4.57E-07	2.03E-06	5.859311
MOXD1	0.584913	1.499949	6.12033	5.422844	4.60E-07	2.04E-06	5.853218
NGB	-0.19833	0.87156	4.687143	-5.42267	4.60E-07	2.04E-06	5.852509
GDPD2	-0.25428	0.838408	6.321868	-5.4225	4.61E-07	2.04E-06	5.851822
GTF2IRD1	0.225063	1.168828	8.039121	5.421792	4.62E-07	2.04E-06	5.848888
PDHX	0.253411	1.192022	7.818791	5.421443	4.63E-07	2.05E-06	5.847452
RHCG	-0.8111	0.569947	8.249341	-5.42032	4.65E-07	2.06E-06	5.842833
GCK	-0.19925	0.871005	5.175385	-5.41888	4.68E-07	2.07E-06	5.836927
ADM	-0.7923	0.577421	9.254505	-5.41263	4.80E-07	2.12E-06	5.811199
CHN2	-0.30194	0.811162	6.273516	-5.41121	4.83E-07	2.13E-06	5.805389
SET	0.222435	1.166701	10.38956	5.409377	4.87E-07	2.15E-06	5.797847
IQSEC3	-0.21071	0.864115	5.474066	-5.40857	4.89E-07	2.15E-06	5.79455
CLTB	-0.23409	0.850223	7.81033	-5.40813	4.90E-07	2.16E-06	5.792746
DRD5	-0.27364	0.827228	5.090769	-5.40783	4.90E-07	2.16E-06	5.791473
RHBG	-0.35684	0.780875	6.775934	-5.40781	4.90E-07	2.16E-06	5.791413
C17orf53	-0.20289	0.868806	5.329451	-5.40781	4.90E-07	2.16E-06	5.791395
NMD3	0.32971	1.256761	7.84	5.407796	4.90E-07	2.16E-06	5.791352
YIPF5	0.217256	1.16252	7.403956	5.405178	4.96E-07	2.18E-06	5.780599
CLDN11	-0.27823	0.824604	5.272198	-5.40407	4.98E-07	2.19E-06	5.776033

EPN1	-0.23229	0.851286	6.352308	-5.40403	4.98E-07	2.19E-06	5.775902
EXOSC8	0.231705	1.174222	6.271319	5.403018	5.01E-07	2.20E-06	5.77173
RPGRIP1	-0.16562	0.891546	5.095275	-5.40109	5.05E-07	2.21E-06	5.7638
PRELP	-0.19861	0.871391	6.484396	-5.40046	5.06E-07	2.22E-06	5.76121
PRRX2	-0.22918	0.853118	6.363407	-5.39947	5.08E-07	2.22E-06	5.75715
SYNPO	-0.32385	0.798935	6.396593	-5.39945	5.08E-07	2.22E-06	5.757086
SOX15	-0.18099	0.882097	5.135934	-5.39696	5.14E-07	2.25E-06	5.746869
BTBD1	0.267957	1.204101	8.940549	5.396919	5.14E-07	2.25E-06	5.746694
COX6A2	-0.35325	0.782818	5.939011	-5.39501	5.18E-07	2.26E-06	5.738844
IFIT2	0.460478	1.375998	6.389231	5.394505	5.19E-07	2.27E-06	5.736789
AIMP2	0.202884	1.150997	9.40011	5.391923	5.25E-07	2.29E-06	5.726197
MAFF	-1.296	0.407254	6.799121	-5.39065	5.27E-07	2.30E-06	5.720955
TUBA1B	0.443121	1.359542	11.12956	5.388937	5.31E-07	2.32E-06	5.71395
C7orf43	-0.17225	0.88746	6.183736	-5.38832	5.33E-07	2.32E-06	5.711404
NCR3	-0.1206	0.919803	4.693187	-5.38827	5.33E-07	2.32E-06	5.711201
DNAH6	-0.15663	0.897119	4.774286	-5.38759	5.34E-07	2.33E-06	5.708435
MRPL3	0.235522	1.177332	9.794945	5.386978	5.36E-07	2.33E-06	5.705918
SOX4	0.622242	1.539265	7.428571	5.385791	5.38E-07	2.34E-06	5.701051
HTR1E	-0.18894	0.877249	4.454176	-5.38467	5.41E-07	2.35E-06	5.696474
CMAS	0.229995	1.172831	6.083516	5.38293	5.45E-07	2.37E-06	5.689324
MARS	0.173348	1.127672	7.326374	5.380805	5.50E-07	2.39E-06	5.680614
IK	0.176899	1.130451	9.037912	5.379305	5.53E-07	2.40E-06	5.674469
NUBP1	0.183763	1.135843	7.60022	5.37926	5.54E-07	2.40E-06	5.674287
RALYL	-0.58285	0.667643	7.473516	-5.37779	5.57E-07	2.42E-06	5.668247
NTSR2	-0.21772	0.859921	4.464725	-5.37489	5.64E-07	2.44E-06	5.656369
P2RX4	0.251353	1.190323	8.205165	5.372118	5.71E-07	2.47E-06	5.645036
MGC2889	-0.18703	0.87841	4.490989	-5.37192	5.71E-07	2.47E-06	5.644216
CLCA1	-0.19693	0.872407	4.860879	-5.37124	5.73E-07	2.48E-06	5.641461
CSNK1D	0.210126	1.156789	7.39956	5.370257	5.75E-07	2.49E-06	5.637416
NAT6	-0.21258	0.86299	5.788571	-5.3684	5.80E-07	2.51E-06	5.629797
NUP153	0.263575	1.20045	7.431209	5.36657	5.84E-07	2.52E-06	5.622326
SOCS7	-0.16959	0.889096	5.094615	-5.36626	5.85E-07	2.53E-06	5.62107
TMED5	0.225647	1.169302	8.885714	5.365013	5.88E-07	2.54E-06	5.615959
TNFRSF13I	-0.2209	0.858028	5.65011	-5.36319	5.93E-07	2.56E-06	5.608508
CLASRP	-0.21401	0.862138	8.083736	-5.36245	5.94E-07	2.56E-06	5.605453
EVX1	-0.27662	0.825524	5.045385	-5.36157	5.97E-07	2.57E-06	5.601863
CSK	0.192106	1.14243	7.01978	5.36066	5.99E-07	2.58E-06	5.598154
DLEC1	-0.15946	0.895358	5.425275	-5.36023	6.00E-07	2.58E-06	5.596406
UCP2	0.449614	1.365674	6.854945	5.360232	6.00E-07	2.58E-06	5.596402
GOLPH3L	0.233609	1.175772	8.727912	5.360156	6.00E-07	2.58E-06	5.596092
CLTCL1	-0.21043	0.864277	5.906374	-5.35972	6.01E-07	2.59E-06	5.594309
SLC34A2	0.512638	1.426656	5.442198	5.358459	6.04E-07	2.60E-06	5.589154
NEUROG1	-0.16844	0.889802	5.036703	-5.3575	6.07E-07	2.61E-06	5.585228
SPG11	0.196942	1.146266	7.20978	5.355744	6.11E-07	2.63E-06	5.578054
LOC10050	-0.20486	0.867626	4.38022	-5.35509	6.13E-07	2.63E-06	5.575375
DTL	0.300725	1.231763	3.871319	5.352862	6.19E-07	2.65E-06	5.566275
CATSPERG	-0.16258	0.893426	4.253516	-5.35233	6.20E-07	2.66E-06	5.564102

RSPH6A	-0.21315	0.862652	4.862857	-5.35226	6.21E-07	2.66E-06	5.56382
CELA3B	-0.17638	0.884923	6.535824	-5.35212	6.21E-07	2.66E-06	5.563253
ALOX12P2	-0.20874	0.86529	5.293297	-5.35097	6.24E-07	2.67E-06	5.558553
EFNA4	0.263821	1.200655	5.502418	5.349373	6.28E-07	2.69E-06	5.55202
GTF2A2	0.218121	1.163217	8.113297	5.348783	6.30E-07	2.69E-06	5.54961
HIST1H1C	0.530367	1.444297	8.148791	5.348545	6.30E-07	2.69E-06	5.548636
RPA2	0.289024	1.221814	7.789011	5.345632	6.38E-07	2.73E-06	5.536742
ZNF267	0.313082	1.242359	5.133516	5.343564	6.44E-07	2.75E-06	5.528299
ALX3	-0.20513	0.867463	4.517912	-5.34274	6.46E-07	2.76E-06	5.524946
PIK3C2G	-0.25021	0.840775	5.196923	-5.34228	6.47E-07	2.76E-06	5.523054
CUL9	-0.14904	0.901851	5.87956	-5.34183	6.48E-07	2.76E-06	5.521227
LHB	-0.24231	0.845391	5.616264	-5.33961	6.55E-07	2.79E-06	5.512152
FAM49B	0.17799	1.131307	7.057582	5.338538	6.58E-07	2.80E-06	5.507781
LTB	0.56143	1.475731	6.091978	5.338237	6.58E-07	2.80E-06	5.506557
TUB	-0.17448	0.886085	6.181978	-5.33756	6.60E-07	2.81E-06	5.503812
TRIM21	0.209507	1.156293	6.561429	5.336364	6.64E-07	2.82E-06	5.498915
TOB1	-0.35737	0.780585	9.891538	-5.33591	6.65E-07	2.83E-06	5.497051
LRRC42	0.174111	1.128269	6.431099	5.335859	6.65E-07	2.83E-06	5.496853
CHRM2	-0.23662	0.84873	4.884945	-5.33403	6.70E-07	2.85E-06	5.489375
AP2S1	0.216005	1.161513	9.117033	5.332891	6.73E-07	2.86E-06	5.484746
EIF3D	0.19701	1.14632	9.432857	5.332286	6.75E-07	2.86E-06	5.482281
LHX3	-0.18934	0.877005	5.325934	-5.33179	6.77E-07	2.87E-06	5.480243
IL36A	-0.20644	0.866673	4.998132	-5.33128	6.78E-07	2.87E-06	5.478165
YWHAE	-0.23961	0.846975	9.399121	-5.33091	6.79E-07	2.88E-06	5.476659
ZNF268	0.278343	1.212801	6.143077	5.3307	6.80E-07	2.88E-06	5.475811
ZNF83	0.233222	1.175457	5.63033	5.328904	6.85E-07	2.90E-06	5.468489
ZCCHC10	0.243541	1.183895	5.69978	5.328644	6.86E-07	2.90E-06	5.467431
SLC9A5	-0.17352	0.886679	5.345934	-5.32781	6.88E-07	2.91E-06	5.464014
LY6G6D	-0.17775	0.884078	4.553187	-5.32757	6.89E-07	2.91E-06	5.463045
CSDC2	-0.29272	0.816359	7.052637	-5.32675	6.91E-07	2.92E-06	5.459726
CA9	-0.21687	0.86043	5.523626	-5.32667	6.91E-07	2.92E-06	5.459372
GPRC5D	-0.21669	0.86054	5.301978	-5.32584	6.94E-07	2.93E-06	5.45598
DPEP1	-0.65112	0.636788	10.4278	-5.32486	6.97E-07	2.94E-06	5.452025
TTLL1	0.20685	1.154166	5.950549	5.321798	7.06E-07	2.97E-06	5.439532
MEST	0.596401	1.51194	8.112967	5.321382	7.07E-07	2.98E-06	5.437835
HOXB7	0.322831	1.250782	7.777033	5.316328	7.22E-07	3.04E-06	5.417253
IQSEC1	-0.17072	0.888396	6.742967	-5.31544	7.25E-07	3.05E-06	5.413644
MASP2	-0.14159	0.90652	5.008462	-5.31399	7.29E-07	3.07E-06	5.40772
CALU	0.182357	1.134737	7.076264	5.312565	7.34E-07	3.08E-06	5.401932
KIF3A	0.169778	1.124885	5.063956	5.311519	7.37E-07	3.10E-06	5.397676
CEACAM3	-0.18663	0.878657	5.339451	-5.31016	7.41E-07	3.11E-06	5.39214
PTK2	0.165454	1.121519	7.867253	5.310109	7.41E-07	3.11E-06	5.391938
EVI2A	0.650106	1.569284	5.156264	5.309971	7.42E-07	3.11E-06	5.391379
HNF1B	0.281763	1.21568	9.488681	5.308936	7.45E-07	3.12E-06	5.387166
KLK3	-0.14417	0.904897	5.020879	-5.30835	7.47E-07	3.13E-06	5.38479
TBL1XR1	0.290889	1.223394	6.613846	5.308066	7.48E-07	3.13E-06	5.383627
KIR3DL2	-0.19871	0.871329	5.00978	-5.30775	7.49E-07	3.13E-06	5.382342

SLC6A16	-0.23145	0.851776	4.98011	-5.3073	7.50E-07	3.14E-06	5.380509
CDH18	-0.19686	0.872447	4.923956	-5.30658	7.52E-07	3.15E-06	5.377571
EMID1	-0.18545	0.879375	6.553077	-5.30605	7.54E-07	3.15E-06	5.375417
MLLT11	0.30601	1.236284	5.781758	5.303792	7.61E-07	3.18E-06	5.366243
STAT5A	-0.27904	0.82414	7.115275	-5.30283	7.64E-07	3.19E-06	5.36235
APBB1	-0.20173	0.869508	5.752418	-5.30237	7.66E-07	3.20E-06	5.360467
SPRY2	-0.30372	0.810161	6.612418	-5.302	7.67E-07	3.20E-06	5.358955
MIA2	-0.20621	0.86681	4.398462	-5.3015	7.69E-07	3.21E-06	5.356921
R3HDM2	-0.30337	0.810359	8.298462	-5.29859	7.78E-07	3.24E-06	5.345102
STMN4	-0.16664	0.890917	4.678901	-5.29694	7.83E-07	3.26E-06	5.338374
LOC10050	-0.17769	0.884117	4.976044	-5.29291	7.97E-07	3.32E-06	5.322025
CNTFR	-0.23099	0.852053	5.851429	-5.29278	7.97E-07	3.32E-06	5.321503
MAN2A2	-0.16812	0.890001	6.301429	-5.29219	7.99E-07	3.33E-06	5.319104
PPP1CA	0.178628	1.131807	9.526593	5.29115	8.03E-07	3.34E-06	5.314864
ARF1	0.164841	1.121042	9.819341	5.290988	8.03E-07	3.34E-06	5.314207
SNN	0.190396	1.141077	5.361978	5.290123	8.06E-07	3.35E-06	5.310696
PMEL	-0.1793	0.883132	5.702857	-5.28903	8.10E-07	3.36E-06	5.306255
ARR3	-0.24596	0.843257	6.17033	-5.28877	8.11E-07	3.37E-06	5.305188
TP73	-0.20005	0.870521	4.468901	-5.28845	8.12E-07	3.37E-06	5.303903
PDCD5	0.333797	1.260326	6.155934	5.286313	8.19E-07	3.40E-06	5.295224
MUTYH	-0.20486	0.867623	7.15	-5.28616	8.20E-07	3.40E-06	5.294606
SFT2D2	0.32528	1.252908	6.658462	5.286119	8.20E-07	3.40E-06	5.294436
RRN3	0.247319	1.186999	5.931648	5.285712	8.21E-07	3.40E-06	5.292784
NOC3L	0.267304	1.203557	6.620879	5.284577	8.25E-07	3.41E-06	5.288178
NKAIN1	-0.19726	0.872205	5.175714	-5.28232	8.33E-07	3.44E-06	5.279
SPRR3	-0.20921	0.865012	5.032198	-5.28229	8.33E-07	3.44E-06	5.278897
MLLT4-AS1	-0.27361	0.827245	5.092088	-5.28172	8.35E-07	3.45E-06	5.276581
BAG2	0.382377	1.303488	6.046044	5.281605	8.36E-07	3.45E-06	5.276118
CD52	0.776986	1.713547	5.568571	5.280529	8.39E-07	3.46E-06	5.271752
TMEM243	0.280454	1.214577	8.259121	5.280453	8.40E-07	3.46E-06	5.271443
RUNDC3B	-0.34783	0.785765	5.795604	-5.27741	8.50E-07	3.51E-06	5.25911
SPTB	-0.17817	0.883824	5.684286	-5.27678	8.53E-07	3.51E-06	5.256548
ARMT1	0.35986	1.283301	8.481648	5.275759	8.56E-07	3.53E-06	5.252406
DLG5	0.240193	1.181151	6.627473	5.275715	8.57E-07	3.53E-06	5.252228
RDH8	-0.1654	0.891681	5.025165	-5.2751	8.59E-07	3.53E-06	5.249747
TMBIM1	0.251768	1.190665	8.704066	5.273779	8.64E-07	3.55E-06	5.244377
ARVCF	-0.19385	0.874272	7.341099	-5.2728	8.67E-07	3.57E-06	5.240413
MYOC	-0.18925	0.877064	4.97033	-5.27243	8.68E-07	3.57E-06	5.238918
CIDEC	-0.24181	0.845686	5.309121	-5.26856	8.83E-07	3.63E-06	5.223226
ARMCX5	0.227565	1.170857	6.462967	5.26789	8.85E-07	3.63E-06	5.220509
CCIN	-0.18694	0.878469	5.105385	-5.26694	8.89E-07	3.65E-06	5.216661
ST14	0.286792	1.219925	6.527473	5.266767	8.89E-07	3.65E-06	5.215958
TNNC1	-0.40957	0.75285	4.997033	-5.26645	8.91E-07	3.65E-06	5.214665
PPP1R10	-0.23644	0.848838	7.103297	-5.26409	8.99E-07	3.69E-06	5.205119
JRKL	0.215836	1.161377	6.609341	5.263776	9.01E-07	3.69E-06	5.203842
HCP5	0.446889	1.363098	5.900989	5.26363	9.01E-07	3.69E-06	5.20325
SLC25A44	-0.21934	0.858959	8.011319	-5.26261	9.05E-07	3.70E-06	5.199132

PPP1R12A	0.193826	1.143793	6.298022	5.262434	9.06E-07	3.70E-06	5.198406
ARHGEF15	-0.19256	0.875051	5.23956	-5.2605	9.13E-07	3.73E-06	5.190564
OR1G1	-0.17571	0.885332	5.026154	-5.25985	9.15E-07	3.74E-06	5.18795
GRAMD4	0.198696	1.14766	5.59956	5.257756	9.24E-07	3.77E-06	5.179466
KRAS	0.279406	1.213695	7.621429	5.256876	9.27E-07	3.78E-06	5.175906
PCSK1N	-0.44765	0.733238	8.354505	-5.25662	9.28E-07	3.79E-06	5.17487
WARS	0.234899	1.176824	8.416593	5.253825	9.39E-07	3.83E-06	5.163558
ENTPD7	0.256449	1.194535	5.547033	5.252805	9.43E-07	3.84E-06	5.159432
GABARAPL	-0.27844	0.824482	8.292527	-5.25176	9.47E-07	3.86E-06	5.155187
UBXN4	0.186135	1.137712	8.308132	5.251505	9.48E-07	3.86E-06	5.154172
C10orf2	0.22943	1.172372	5.987802	5.2512	9.49E-07	3.86E-06	5.15294
SLC48A1	0.264449	1.201177	6.560989	5.249369	9.57E-07	3.89E-06	5.145532
RBP1	0.381618	1.302802	5.961538	5.248173	9.61E-07	3.91E-06	5.140699
CIT	0.300957	1.231961	7.581868	5.247983	9.62E-07	3.91E-06	5.139931
SGCA	-0.17817	0.883821	4.204066	-5.24755	9.64E-07	3.92E-06	5.138168
PTPRC	0.455981	1.371715	4.814615	5.245227	9.73E-07	3.95E-06	5.128786
NCF2	0.533101	1.447037	4.893187	5.24513	9.74E-07	3.95E-06	5.128394
PPM1D	0.235357	1.177198	5.777473	5.245079	9.74E-07	3.95E-06	5.128189
HEXA	0.196121	1.145614	9.352418	5.244478	9.76E-07	3.96E-06	5.12576
HHLA1	-0.21003	0.86452	6.294835	-5.24429	9.77E-07	3.96E-06	5.12501
FAM127A	0.171425	1.12617	9.608901	5.242969	9.83E-07	3.98E-06	5.119658
KCNE5	-0.1669	0.890753	4.186813	-5.24293	9.83E-07	3.98E-06	5.11949
PCDHGB5	-0.19877	0.871294	5.747143	-5.24288	9.83E-07	3.98E-06	5.119304
MYOG	-0.20675	0.866488	5.364066	-5.24034	9.93E-07	4.02E-06	5.109035
RAI14	0.265527	1.202075	8.16	5.239768	9.96E-07	4.03E-06	5.106723
CACNB4	-0.21479	0.86167	4.928132	-5.23918	9.98E-07	4.03E-06	5.104341
KEL	-0.20494	0.867576	6.656484	-5.23872	1.00E-06	4.04E-06	5.102497
JUNB	-0.66672	0.629935	6.547692	-5.23866	1.00E-06	4.04E-06	5.102266
SNF8	0.174652	1.128692	8.315714	5.237594	1.00E-06	4.05E-06	5.097943
YAP1	0.236807	1.178382	7.033407	5.2373	1.01E-06	4.06E-06	5.096754
DOC2B	-0.1988	0.871277	5.565824	-5.23704	1.01E-06	4.06E-06	5.095688
BAG1	-0.17098	0.888242	8.491538	-5.2364	1.01E-06	4.07E-06	5.093138
CUTC	-0.21493	0.861589	6.671978	-5.23635	1.01E-06	4.07E-06	5.092924
CASQ1	-0.18855	0.87749	4.112198	-5.23617	1.01E-06	4.07E-06	5.092205
CLIP3	-0.20087	0.870026	6.391538	-5.23592	1.01E-06	4.07E-06	5.091198
RIT1	0.406019	1.325025	6.751648	5.235755	1.01E-06	4.07E-06	5.090514
VEZF1	0.188546	1.139615	7.737802	5.23484	1.02E-06	4.09E-06	5.086821
KIF20A	0.396	1.315855	4.365824	5.234157	1.02E-06	4.10E-06	5.08406
DIO1	-0.51363	0.700456	10.50253	-5.22913	1.04E-06	4.18E-06	5.063766
OSBP2	-0.19403	0.874158	5.632527	-5.228	1.05E-06	4.20E-06	5.059221
PAPPA	0.487372	1.401889	5.962747	5.227919	1.05E-06	4.20E-06	5.058881
LMX1B	-0.19356	0.874445	5.184066	-5.22775	1.05E-06	4.20E-06	5.058206
GAS6	-0.24563	0.843449	7.625275	-5.22633	1.05E-06	4.22E-06	5.05245
EIF5	-0.188	0.877825	8.757253	-5.22585	1.06E-06	4.23E-06	5.050552
RSRC1	0.191575	1.14201	5.365604	5.225786	1.06E-06	4.23E-06	5.050275
LUM	0.820237	1.765696	8.296264	5.224287	1.06E-06	4.25E-06	5.044226
SYNE2	0.395314	1.315229	7.214615	5.223584	1.07E-06	4.26E-06	5.04139

OAT	-0.39989	0.757917	10.67725	-5.22341	1.07E-06	4.26E-06	5.040687
DCXR	-0.54305	0.686317	11.53407	-5.22224	1.07E-06	4.28E-06	5.035973
CNR2	-0.21241	0.863094	5.416484	-5.22212	1.07E-06	4.28E-06	5.035492
RAD54L2	-0.16878	0.889596	5.951538	-5.22183	1.07E-06	4.29E-06	5.034307
ORC2	0.20556	1.153134	5.291868	5.221045	1.08E-06	4.30E-06	5.031151
PAM	0.182952	1.135204	10.1833	5.220087	1.08E-06	4.31E-06	5.02729
PDHA1	0.158425	1.116068	9.087473	5.219587	1.08E-06	4.32E-06	5.025274
GLUD1	-0.30042	0.812016	10.23253	-5.21628	1.10E-06	4.38E-06	5.011929
DDX60	0.49799	1.412245	6.565824	5.215963	1.10E-06	4.38E-06	5.010664
PRRC2A	-0.21906	0.859123	6.463846	-5.21505	1.10E-06	4.40E-06	5.006971
ADGRB1	-0.16255	0.893447	4.705055	-5.21378	1.11E-06	4.42E-06	5.00188
TXNRD1	0.323826	1.251646	8.752308	5.212996	1.11E-06	4.43E-06	4.99871
CRLF2	-0.22062	0.858195	4.972857	-5.21241	1.12E-06	4.44E-06	4.996363
DENND1C	-0.23445	0.850007	5.933626	-5.21175	1.12E-06	4.45E-06	4.993687
REEP2	-0.20627	0.866778	6.916044	-5.21128	1.12E-06	4.46E-06	4.991811
LEPR	0.23572	1.177494	5.123956	5.210126	1.13E-06	4.48E-06	4.987147
RNF39	-0.22616	0.854908	5.950989	-5.20828	1.14E-06	4.51E-06	4.979696
KAT2A	-0.19413	0.8741	7.258132	-5.20587	1.15E-06	4.55E-06	4.970005
PTPRU	-0.17987	0.882783	5.626923	-5.20548	1.15E-06	4.56E-06	4.968449
MT1X	-0.68889	0.620329	11.70912	-5.20483	1.15E-06	4.57E-06	4.965821
GTF3C3	0.205464	1.153057	6.457473	5.204164	1.16E-06	4.58E-06	4.96314
MRPL18	0.163039	1.119643	9.477363	5.203831	1.16E-06	4.58E-06	4.961798
NTAN1	0.214242	1.160094	6.856813	5.203756	1.16E-06	4.58E-06	4.961499
SPINK4	-0.18956	0.876876	5.106264	-5.20185	1.17E-06	4.62E-06	4.953821
B3GALNT1	0.308671	1.238567	5.512857	5.201453	1.17E-06	4.62E-06	4.95223
ILF2	0.312797	1.242114	8.990549	5.200758	1.17E-06	4.63E-06	4.949435
NFASC	-0.33129	0.794828	5.038352	-5.20056	1.17E-06	4.63E-06	4.948618
PSEN1	0.213976	1.15988	7.514725	5.20014	1.17E-06	4.64E-06	4.946947
SLC17A7	-0.19136	0.875781	5.864286	-5.19883	1.18E-06	4.66E-06	4.941694
EDRF1	0.15399	1.112643	5.265714	5.197368	1.19E-06	4.69E-06	4.935795
CALM3	0.163232	1.119793	7.696154	5.196337	1.19E-06	4.71E-06	4.931649
STAT3	0.282676	1.216449	8.83022	5.195815	1.20E-06	4.71E-06	4.929548
TSPAN7	-0.35852	0.779963	7.779231	-5.19552	1.20E-06	4.72E-06	4.928348
ACTR8	0.165169	1.121297	6.974286	5.192374	1.21E-06	4.78E-06	4.91571
CSRP2	0.346531	1.2715	8.995275	5.189557	1.23E-06	4.83E-06	4.904387
PMFBP1	-0.17645	0.884875	4.632308	-5.18768	1.24E-06	4.87E-06	4.896826
BAHCC1	-0.18196	0.881507	5.761978	-5.18662	1.24E-06	4.89E-06	4.892589
ZNF271P	0.253981	1.192493	6.114725	5.186131	1.25E-06	4.90E-06	4.890622
NUP155	0.186488	1.13799	5.404176	5.182975	1.26E-06	4.96E-06	4.877941
COL1A1	0.425903	1.343413	5.166264	5.182137	1.27E-06	4.97E-06	4.874579
ITIH1	-0.16724	0.890544	4.531429	-5.18053	1.27E-06	5.00E-06	4.868144
GSK3A	-0.15053	0.900922	7.651868	-5.18034	1.28E-06	5.01E-06	4.86738
TPPP3	-0.37354	0.771888	5.796154	-5.17973	1.28E-06	5.02E-06	4.864894
PSMA5	0.192589	1.142813	8.811758	5.178715	1.28E-06	5.03E-06	4.860835
FLOT1	0.218628	1.163626	8.676374	5.178672	1.28E-06	5.03E-06	4.860666
RHCE	-0.24046	0.846476	4.84044	-5.17772	1.29E-06	5.05E-06	4.85684
POLL	-0.1705	0.888533	5.993077	-5.17625	1.30E-06	5.08E-06	4.850951

FAM117A	-0.25898	0.835678	7.457802	-5.17623	1.30E-06	5.08E-06	4.850845
CYP11B2	-0.27758	0.824974	5.961648	-5.17508	1.30E-06	5.10E-06	4.846238
RNASEH1	0.167976	1.123481	7.001978	5.173699	1.31E-06	5.13E-06	4.840704
MRPL33	0.19728	1.146535	10.07516	5.172468	1.32E-06	5.15E-06	4.835765
MYOM2	-0.36008	0.77912	7.478242	-5.17242	1.32E-06	5.15E-06	4.835562
CDV3	0.230034	1.172862	6.815275	5.172271	1.32E-06	5.15E-06	4.834974
NHLH1	-0.21429	0.861967	5.650769	-5.17207	1.32E-06	5.15E-06	4.834177
IL6R	-0.4118	0.751684	6.265275	-5.17196	1.32E-06	5.15E-06	4.833732
HNF1A	-0.23291	0.850915	6.463736	-5.17182	1.32E-06	5.15E-06	4.833176
FAM57A	0.256531	1.194603	5.840769	5.171518	1.32E-06	5.16E-06	4.831955
CCDC176	0.233483	1.17567	6.832198	5.170675	1.33E-06	5.17E-06	4.828574
PRR34	-0.19676	0.872509	6.328571	-5.16943	1.34E-06	5.20E-06	4.823585
CEP57	0.184908	1.136745	6.492308	5.166686	1.35E-06	5.25E-06	4.812576
MXI1	-0.23154	0.851727	9.236374	-5.16612	1.35E-06	5.26E-06	4.810296
NR2F1	-0.27431	0.826843	7.01022	-5.16564	1.36E-06	5.27E-06	4.808402
SLC7A10	-0.21441	0.861898	5.125495	-5.16418	1.36E-06	5.30E-06	4.802538
S1PR2	-0.16173	0.89395	4.851978	-5.1628	1.37E-06	5.33E-06	4.79701
HSD3B2	-0.18577	0.879178	4.938352	-5.16264	1.37E-06	5.33E-06	4.796353
KANSL1L	0.266778	1.203118	5.936923	5.162185	1.38E-06	5.34E-06	4.794535
C12orf43	0.163961	1.120359	5.949341	5.161905	1.38E-06	5.34E-06	4.793413
F12	0.369966	1.292323	5.811429	5.161187	1.38E-06	5.36E-06	4.790533
TIA1	0.22087	1.165436	6.108352	5.160574	1.39E-06	5.37E-06	4.788079
RNF111	0.200266	1.14891	7.060989	5.159232	1.39E-06	5.39E-06	4.782703
NELL2	-0.29652	0.814213	5.23989	-5.15875	1.40E-06	5.40E-06	4.78078
PDCD4	0.245512	1.185513	6.429451	5.157467	1.40E-06	5.43E-06	4.77563
OR2C1	-0.17717	0.884437	5.06978	-5.15698	1.41E-06	5.44E-06	4.773665
EIF4A3	0.204981	1.152671	9.105495	5.156273	1.41E-06	5.45E-06	4.770847
PER2	-0.33853	0.790849	6.268901	-5.15619	1.41E-06	5.45E-06	4.770508
FUT4	0.277961	1.21248	5.475714	5.155898	1.41E-06	5.45E-06	4.769345
ZNF646	-0.20098	0.869962	5.356703	-5.15456	1.42E-06	5.48E-06	4.763995
SP110	0.25101	1.19004	6.35956	5.15381	1.42E-06	5.50E-06	4.760986
PTTG1	0.397454	1.317181	7.501978	5.153537	1.43E-06	5.50E-06	4.759893
PTGES2	-0.15035	0.90103	7.88978	-5.15223	1.43E-06	5.53E-06	4.754667
DCTN4	0.19514	1.144835	7.127802	5.152083	1.43E-06	5.53E-06	4.75407
CYP2A13	-0.23368	0.850465	5.629011	-5.15164	1.44E-06	5.54E-06	4.752311
NEUROD4	-0.19721	0.872237	4.258132	-5.15043	1.44E-06	5.56E-06	4.747441
EXPH5	-0.25086	0.840393	5.687033	-5.15003	1.45E-06	5.57E-06	4.745853
SND1	0.188343	1.139454	8.398571	5.149934	1.45E-06	5.57E-06	4.745469
YY2	-0.21127	0.863776	5.578352	-5.14894	1.45E-06	5.59E-06	4.741493
AVP	-0.23342	0.850619	5.530879	-5.14796	1.46E-06	5.61E-06	4.737587
HAND1	-0.25138	0.840091	5.293516	-5.14569	1.47E-06	5.66E-06	4.728479
HAT1	0.248053	1.187603	7.685055	5.142935	1.49E-06	5.72E-06	4.717468
NLGN1	0.266676	1.203033	5.162308	5.141045	1.50E-06	5.76E-06	4.709908
TKT	0.424792	1.342379	8.595714	5.140826	1.50E-06	5.77E-06	4.709036
ESF1	0.223179	1.167303	6.663407	5.137641	1.52E-06	5.84E-06	4.696303
ZC3H7B	-0.17439	0.886141	6.646154	-5.13731	1.53E-06	5.85E-06	4.694959
HLA-DQB1	0.884444	1.846054	6.487363	5.135062	1.54E-06	5.90E-06	4.685994

ZNF281	0.241575	1.182283	5.98033	5.134964	1.54E-06	5.90E-06	4.685604
MAP2K3	-0.24146	0.845889	7.874945	-5.13477	1.54E-06	5.90E-06	4.684816
UBE2V2	0.168971	1.124256	7.587253	5.134116	1.55E-06	5.91E-06	4.682215
TOR3A	0.229372	1.172325	6.725165	5.132279	1.56E-06	5.96E-06	4.674875
MLLT3	0.210217	1.156862	5.553736	5.131496	1.56E-06	5.97E-06	4.67175
FRY	-0.30435	0.809805	4.973626	-5.13071	1.57E-06	5.99E-06	4.668625
PPARA	-0.17695	0.884573	5.54989	-5.13056	1.57E-06	5.99E-06	4.667993
VBP1	0.154213	1.112814	9.085824	5.130099	1.57E-06	6.00E-06	4.666169
TFPI	0.348362	1.273115	6.888571	5.129383	1.58E-06	6.01E-06	4.663308
WDR73	0.161174	1.118197	7.352527	5.126473	1.60E-06	6.08E-06	4.651689
PNPLA3	-0.39138	0.762402	6.164505	-5.12593	1.60E-06	6.09E-06	4.649529
CAMKV	-0.22976	0.852775	5.837033	-5.12523	1.60E-06	6.11E-06	4.646746
IL18	0.36656	1.289275	5.156484	5.12474	1.61E-06	6.12E-06	4.644772
ITPKC	-0.22434	0.855988	6.173846	-5.12343	1.62E-06	6.15E-06	4.639549
DCHS2	-0.15227	0.899836	4.892747	-5.12239	1.62E-06	6.17E-06	4.635404
SRPK3	-0.23617	0.848994	5.315385	-5.12033	1.64E-06	6.22E-06	4.627176
PRKX	0.3333	1.259892	4.883297	5.120252	1.64E-06	6.22E-06	4.626864
BCAT2	0.298628	1.229974	7.735934	5.119702	1.64E-06	6.23E-06	4.624668
C14orf169	0.224386	1.16828	7.628352	5.118614	1.65E-06	6.26E-06	4.620328
NMRK1	-0.3161	0.803238	8.309121	-5.11708	1.66E-06	6.30E-06	4.614211
MRPL49	-0.1456	0.904001	10.01582	-5.11669	1.66E-06	6.30E-06	4.612659
BAAT	-0.18089	0.882159	5.230549	-5.1159	1.67E-06	6.32E-06	4.609519
MAP6D1	-0.17121	0.888099	5.590989	-5.11472	1.67E-06	6.35E-06	4.604783
FAM63A	0.230391	1.173153	7.961538	5.114381	1.68E-06	6.36E-06	4.603448
OR7A5	-0.18937	0.876987	5.014615	-5.11221	1.69E-06	6.41E-06	4.594797
COL18A1	0.293599	1.225694	7.637143	5.109294	1.71E-06	6.48E-06	4.583171
ALDH3A1	-0.2269	0.85447	4.927363	-5.10818	1.72E-06	6.51E-06	4.578749
DSG2	0.281923	1.215814	8.275934	5.10796	1.72E-06	6.51E-06	4.577858
CXXC4	-0.19676	0.872506	4.508352	-5.1078	1.72E-06	6.52E-06	4.577219
SH2D2A	-0.23721	0.848383	5.948132	-5.1071	1.73E-06	6.53E-06	4.574447
SHC1	0.186763	1.138207	7.296703	5.106581	1.73E-06	6.54E-06	4.572362
HSD11B2	-0.52824	0.693399	9.547912	-5.10623	1.73E-06	6.55E-06	4.570948
ANKRD55	-0.34033	0.789859	4.666703	-5.10518	1.74E-06	6.58E-06	4.566764
ZNRF4	-0.17487	0.885848	5.914396	-5.10408	1.75E-06	6.60E-06	4.562398
PDE4C	-0.17481	0.885886	5.647253	-5.10238	1.76E-06	6.64E-06	4.555626
OR52A1	-0.17351	0.886684	4.326374	-5.10234	1.76E-06	6.64E-06	4.555484
BTN3A3	0.341971	1.267487	4.687802	5.101886	1.77E-06	6.65E-06	4.553663
DPP6	-0.43797	0.738175	5.584945	-5.1016	1.77E-06	6.66E-06	4.552543
ZBTB22	-0.19417	0.874073	6.266154	-5.10151	1.77E-06	6.66E-06	4.552161
LOC10013	-0.18834	0.877616	4.921648	-5.10128	1.77E-06	6.66E-06	4.551256
PSME3	0.188232	1.139366	7.313516	5.099168	1.79E-06	6.72E-06	4.542845
WRAP73	0.169343	1.124546	5.074176	5.099053	1.79E-06	6.72E-06	4.542387
ZC3H4	0.230604	1.173326	8.481209	5.098071	1.79E-06	6.74E-06	4.538478
HSPA12A	-0.27463	0.826663	7.795934	-5.09719	1.80E-06	6.76E-06	4.534954
GRIA3	-0.16295	0.893199	4.156813	-5.09699	1.80E-06	6.77E-06	4.53417
CTSA	0.260527	1.197916	11.03253	5.09536	1.81E-06	6.81E-06	4.527691
ZNF34	-0.17777	0.884067	5.052308	-5.09498	1.82E-06	6.82E-06	4.526181

PEA15	0.314681	1.243737	7.476264	5.094725	1.82E-06	6.82E-06	4.525163
LINC01136	-0.18595	0.879069	4.94022	-5.09404	1.82E-06	6.84E-06	4.522453
TRMT2A	-0.15928	0.895472	6.523626	-5.09258	1.84E-06	6.87E-06	4.516612
PHYH	-0.37334	0.771992	11.07495	-5.09246	1.84E-06	6.87E-06	4.51614
GALNT2	0.270826	1.206498	6.551099	5.092323	1.84E-06	6.88E-06	4.51561
SLC7A7	-0.49496	0.709581	11.84198	-5.09217	1.84E-06	6.88E-06	4.515018
ZNF292	0.216014	1.16152	5.927473	5.08985	1.86E-06	6.94E-06	4.505772
BTF3	0.213681	1.159643	10.05132	5.088384	1.87E-06	6.98E-06	4.499944
ABL1	0.22713	1.170504	7.843187	5.087306	1.88E-06	7.01E-06	4.495658
MAN2C1	-0.19839	0.871522	6.904286	-5.08725	1.88E-06	7.01E-06	4.495438
ALOX5AP	0.580599	1.49547	6.434066	5.086895	1.88E-06	7.01E-06	4.494025
SLC22A6	-0.46508	0.72443	9.761319	-5.08616	1.88E-06	7.03E-06	4.491095
LRRC3	-0.14852	0.902174	4.183077	-5.08584	1.89E-06	7.04E-06	4.48984
KCNS1	-0.21257	0.863001	6.439451	-5.08551	1.89E-06	7.04E-06	4.488507
SFN	0.529502	1.443431	7.189451	5.08465	1.90E-06	7.07E-06	4.485101
DDX50	0.279174	1.2135	7.940879	5.083966	1.90E-06	7.08E-06	4.482383
PSMA6	0.262894	1.199883	10.36022	5.083772	1.90E-06	7.08E-06	4.481612
NUP54	0.206575	1.153945	7.228022	5.083008	1.91E-06	7.10E-06	4.478579
BCAS3	-0.19481	0.873687	6.897143	-5.07997	1.93E-06	7.19E-06	4.466515
SLC26A10	-0.19429	0.874	4.500659	-5.07883	1.94E-06	7.22E-06	4.461971
DPY19L1	0.25229	1.191096	5.377802	5.078029	1.95E-06	7.24E-06	4.458801
MS4A12	-0.14995	0.901281	3.848022	-5.07754	1.95E-06	7.25E-06	4.456878
NAP1L4	0.191778	1.14217	7.804835	5.075591	1.97E-06	7.31E-06	4.449122
GLRX	-0.18163	0.881707	10.32692	-5.07478	1.97E-06	7.32E-06	4.445886
GRIK3	-0.17342	0.886738	4.17033	-5.07472	1.98E-06	7.32E-06	4.44565
CYP24A1	1.157329	2.23044	7.002088	5.07471	1.98E-06	7.32E-06	4.445622
ERGIC3	0.15015	1.109685	9.530989	5.069443	2.02E-06	7.48E-06	4.42472
WT1-AS	-0.19383	0.874284	5.341978	-5.06934	2.02E-06	7.48E-06	4.424315
AURKC	-0.22051	0.858264	4.938132	-5.06911	2.02E-06	7.49E-06	4.423409
WNT7B	-0.22462	0.855821	5.481099	-5.06732	2.04E-06	7.54E-06	4.416288
COL4A3BP	0.322633	1.250611	6.608022	5.066061	2.05E-06	7.57E-06	4.411304
ZBP1	-0.14851	0.902183	4.473736	-5.06564	2.05E-06	7.58E-06	4.409637
SLURP1	-0.1515	0.900312	4.117473	-5.06386	2.07E-06	7.64E-06	4.402575
SH3GL2	-0.50926	0.702582	7.201429	-5.06331	2.07E-06	7.65E-06	4.400409
HIST1H2BK	0.526749	1.440679	7.034176	5.063045	2.07E-06	7.65E-06	4.399346
SATB2	0.55543	1.469607	7.059011	5.062445	2.08E-06	7.67E-06	4.396967
CSTA	0.590469	1.505736	4.683077	5.0624	2.08E-06	7.67E-06	4.39679
PTMS	-0.29225	0.81663	6.354396	-5.06201	2.08E-06	7.68E-06	4.395241
RAN	0.239647	1.180704	8.232637	5.061841	2.08E-06	7.68E-06	4.394573
TMPO	0.18044	1.133229	5.349011	5.060002	2.10E-06	7.73E-06	4.387282
CCDC106	-0.15243	0.899737	5.445495	-5.05968	2.10E-06	7.74E-06	4.38599
CDH17	-0.16955	0.88912	5.026374	-5.05953	2.10E-06	7.74E-06	4.385424
CD48	0.732802	1.661864	6.178462	5.05913	2.11E-06	7.75E-06	4.383828
ME1	0.41313	1.331572	4.955165	5.057961	2.12E-06	7.79E-06	4.379197
DAO	-0.62706	0.647493	9.272088	-5.05743	2.12E-06	7.80E-06	4.377099
IGFBP4	-0.41961	0.747625	9.50989	-5.05526	2.14E-06	7.87E-06	4.368509
DYNC1LI2	0.206314	1.153737	8.236154	5.054144	2.15E-06	7.90E-06	4.364074

IL10RA	0.444348	1.360699	5.425385	5.053277	2.16E-06	7.92E-06	4.360643
DNPH1	-0.21344	0.862476	9.919451	-5.05193	2.17E-06	7.96E-06	4.355323
CLDN1	0.48985	1.404299	5.305495	5.051931	2.17E-06	7.96E-06	4.35531
DLG3	0.155932	1.114141	6.124066	5.051639	2.17E-06	7.97E-06	4.354156
BCKDHA	-0.18692	0.878478	8.796044	-5.05158	2.17E-06	7.97E-06	4.353938
NPHS2	-1.09789	0.4672	8.462088	-5.04943	2.19E-06	8.03E-06	4.345419
RBFOX1	-0.17509	0.885711	4.784286	-5.04942	2.19E-06	8.03E-06	4.345356
PAPOLA	0.186304	1.137845	7.985824	5.04926	2.19E-06	8.03E-06	4.344736
EPB42	-0.19336	0.874565	4.533077	-5.0486	2.20E-06	8.05E-06	4.342123
GRB10	-0.23959	0.846984	7.90978	-5.0484	2.20E-06	8.05E-06	4.34134
NRBF2	0.265638	1.202167	5.075055	5.047973	2.21E-06	8.06E-06	4.339643
MXRA8	-0.24835	0.841857	7.281319	-5.04739	2.21E-06	8.08E-06	4.33735
SERPINA1C	-0.17597	0.885172	4.174286	-5.04714	2.21E-06	8.08E-06	4.336349
ABCC3	0.473913	1.388871	6.63044	5.046576	2.22E-06	8.10E-06	4.334115
DHCR24	0.331391	1.258226	7.396484	5.044937	2.23E-06	8.15E-06	4.327628
HNMT	-0.216	0.860952	7.663407	-5.04472	2.23E-06	8.15E-06	4.326756
PLBD1	0.264715	1.201399	8.563077	5.043779	2.24E-06	8.18E-06	4.323049
THOC6	0.230367	1.173133	5.92044	5.04302	2.25E-06	8.20E-06	4.320045
FGF6	-0.16903	0.889441	5.99011	-5.04183	2.26E-06	8.24E-06	4.315341
CLN5	0.195903	1.145441	7.942527	5.040683	2.27E-06	8.28E-06	4.3108
LASP1	0.206575	1.153945	9.068022	5.040422	2.27E-06	8.28E-06	4.309768
DHRS3	-0.2998	0.812364	8.920659	-5.03976	2.28E-06	8.30E-06	4.307156
LINC01565	-0.17691	0.884594	4.921429	-5.03761	2.30E-06	8.37E-06	4.298635
ASIC2	-0.17615	0.885062	4.626154	-5.03559	2.32E-06	8.44E-06	4.290665
CHMP4A	0.165966	1.121917	8.180549	5.035196	2.32E-06	8.45E-06	4.28911
ABCA1	0.418604	1.336633	8.524176	5.033085	2.34E-06	8.52E-06	4.280768
PDE6A	-0.22859	0.853466	4.86022	-5.03232	2.35E-06	8.54E-06	4.277755
HOXB6	0.30701	1.237141	6.427253	5.031576	2.36E-06	8.56E-06	4.274805
HMP19	-0.174	0.886385	4.544176	-5.03075	2.37E-06	8.59E-06	4.271526
HBEGF	-0.46984	0.722047	5.745055	-5.02987	2.38E-06	8.61E-06	4.268063
SLC8A2	-0.18012	0.882629	4.935495	-5.02922	2.38E-06	8.63E-06	4.265505
MAST3	-0.2011	0.869886	6.350989	-5.02713	2.40E-06	8.70E-06	4.257233
SLC22A14	-0.22255	0.857049	7.165165	-5.02537	2.42E-06	8.76E-06	4.250306
ITGA8	-0.21762	0.859981	4.999341	-5.02231	2.45E-06	8.87E-06	4.238221
KDM5C	-0.17163	0.88784	6.681868	-5.02109	2.46E-06	8.91E-06	4.233422
NPFF	-0.14189	0.906332	4.614835	-5.02026	2.47E-06	8.94E-06	4.230121
MEPE	-0.20057	0.87021	5.355385	-5.01924	2.48E-06	8.97E-06	4.226097
SS18L1	-0.25059	0.84055	6.809341	-5.01674	2.51E-06	9.06E-06	4.216242
ATP1A3	-0.13964	0.907747	4.277253	-5.0159	2.52E-06	9.09E-06	4.212919
ADH6	-0.38803	0.764173	8.536813	-5.01462	2.53E-06	9.13E-06	4.207885
GZMA	0.602802	1.518663	4.994176	5.013893	2.54E-06	9.15E-06	4.205018
UBE3C	0.233614	1.175776	6.828132	5.013773	2.54E-06	9.15E-06	4.204545
IFT122	0.242304	1.182881	7.373516	5.013523	2.54E-06	9.16E-06	4.203558
FJX1	0.253391	1.192006	5.567912	5.012585	2.55E-06	9.19E-06	4.199861
FGF5	-0.15832	0.896069	4.557363	-5.0118	2.56E-06	9.22E-06	4.196753
CRAT	-0.18162	0.881713	7.737363	-5.01149	2.56E-06	9.22E-06	4.195525
GNG13	-0.14388	0.905082	4.004286	-5.01136	2.56E-06	9.23E-06	4.195023

PKP2	-0.21603	0.860929	5.271648	-5.0109	2.57E-06	9.24E-06	4.193211
HGFAC	-0.19301	0.874776	4.478901	-5.00979	2.58E-06	9.28E-06	4.188835
ZFP30	0.186541	1.138032	6.036593	5.008659	2.59E-06	9.32E-06	4.184388
TULP2	-0.17293	0.887038	5.162527	-5.00803	2.60E-06	9.34E-06	4.181913
FCGRT	-0.27	0.829322	9.506703	-5.00729	2.61E-06	9.36E-06	4.178989
CCNJL	-0.20961	0.864769	5.433736	-5.00691	2.61E-06	9.37E-06	4.177515
RAX	-0.21587	0.861027	5.949121	-5.0069	2.61E-06	9.37E-06	4.177471
ECHDC2	-0.22147	0.857689	10.50418	-5.00634	2.62E-06	9.38E-06	4.175234
TTF2	0.222072	1.166408	4.063077	5.005727	2.62E-06	9.40E-06	4.172837
SCFD1	0.174198	1.128337	6.695055	5.004875	2.63E-06	9.43E-06	4.169482
LOC10050	-0.17322	0.88686	5.989341	-5.00381	2.64E-06	9.47E-06	4.165281
CHRN2	-0.15446	0.898469	6.882967	-5.00377	2.64E-06	9.47E-06	4.165142
FGF16	-0.17872	0.883484	4.449011	-5.00337	2.65E-06	9.48E-06	4.163537
N6AMT1	0.270778	1.206458	5.228901	5.001853	2.66E-06	9.53E-06	4.157579
RCBTB1	0.365647	1.28846	6.384945	4.999403	2.69E-06	9.63E-06	4.147934
HTR1F	-0.16546	0.891642	4.242308	-4.99815	2.70E-06	9.67E-06	4.143012
INTS12	0.190874	1.141455	7.303736	4.996889	2.72E-06	9.72E-06	4.138042
PPP6R1	-0.14495	0.90441	7.075495	-4.9922	2.77E-06	9.90E-06	4.119583
R3HCC1	-0.1549	0.898196	8.182967	-4.99151	2.78E-06	9.92E-06	4.116867
SMARCD3	0.265	1.201636	5.616044	4.989315	2.80E-06	1.00E-05	4.10825
BAZ1A	0.28244	1.21625	4.809451	4.989057	2.81E-06	1.00E-05	4.107235
PRORY	-0.20804	0.865713	5.425385	-4.98861	2.81E-06	1.00E-05	4.105479
PEX19	-0.14819	0.90238	7.858022	-4.98717	2.83E-06	1.01E-05	4.099814
VTCN1	0.610671	1.52697	6.492198	4.98676	2.83E-06	1.01E-05	4.098207
SAFB2	-0.16156	0.894058	7.63989	-4.98622	2.84E-06	1.01E-05	4.096066
ZNF862	-0.18562	0.879272	6.875385	-4.98607	2.84E-06	1.01E-05	4.095476
TAF1	-0.1789	0.883377	6.191099	-4.98427	2.86E-06	1.02E-05	4.08843
RNF122	-0.2002	0.870431	6.552088	-4.98289	2.88E-06	1.02E-05	4.083005
ALG6	0.216855	1.162197	7.005714	4.982682	2.88E-06	1.02E-05	4.082183
ABCG4	-0.17481	0.885886	5.337253	-4.9813	2.90E-06	1.03E-05	4.076748
FOXN3-AS1	-0.17891	0.883371	4.490659	-4.98017	2.91E-06	1.03E-05	4.072327
UPK1A	-0.17158	0.887867	4.373846	-4.97945	2.92E-06	1.04E-05	4.069506
GLB1L2	-0.33527	0.792638	8.767253	-4.97896	2.92E-06	1.04E-05	4.067559
CRK	0.171768	1.126438	8.264505	4.978391	2.93E-06	1.04E-05	4.06533
CACNA1S	-0.18182	0.881592	4.578352	-4.97754	2.94E-06	1.04E-05	4.062
PFKFB1	-0.22523	0.855458	5.603187	-4.97718	2.95E-06	1.04E-05	4.060576
SLC5A7	-0.15523	0.897988	4.477802	-4.97585	2.96E-06	1.05E-05	4.055366
C22orf46	-0.13721	0.909277	4.417802	-4.9751	2.97E-06	1.05E-05	4.052389
NRIP2	-0.21847	0.859474	5.020659	-4.97429	2.98E-06	1.06E-05	4.049216
PSG4	-0.40329	0.756135	5.112747	-4.97376	2.99E-06	1.06E-05	4.047134
CCT6B	-0.35111	0.783983	5.466593	-4.97241	3.00E-06	1.06E-05	4.04184
CTLA4	-0.17514	0.885684	4.552308	-4.97109	3.02E-06	1.07E-05	4.036681
CYP2B6	-0.4242	0.74525	5.761099	-4.97098	3.02E-06	1.07E-05	4.036238
PPFIA2	-0.15981	0.895142	4.829451	-4.97064	3.03E-06	1.07E-05	4.034903
CBX5	0.242981	1.183435	5.894286	4.970272	3.03E-06	1.07E-05	4.033464
CCDC87	-0.185	0.879652	5.393736	-4.96905	3.05E-06	1.08E-05	4.02868
ARHGAP32	-0.15118	0.900511	5.721978	-4.96763	3.06E-06	1.08E-05	4.023098

ITGA9	-0.16146	0.89412	4.674505	-4.96737	3.07E-06	1.08E-05	4.022083
GRAP2	-0.17263	0.887225	4.876374	-4.96691	3.07E-06	1.08E-05	4.020294
CCL1	-0.16628	0.89114	4.495385	-4.96641	3.08E-06	1.09E-05	4.018306
TRAM2	0.217517	1.162731	6.135824	4.965681	3.09E-06	1.09E-05	4.015456
TCEB1	0.146918	1.107202	7.253956	4.96406	3.11E-06	1.09E-05	4.009101
DTX2P1-UI	-0.20695	0.866366	9.754835	-4.96371	3.11E-06	1.10E-05	4.007728
HYAL1	-0.23356	0.850536	9.564505	-4.96322	3.12E-06	1.10E-05	4.005793
PDZD7	-0.1818	0.881604	5.509231	-4.96164	3.14E-06	1.10E-05	3.99961
ZNF76	-0.1487	0.902066	7.015165	-4.96022	3.16E-06	1.11E-05	3.994064
GLYAT	-0.37658	0.770259	10.47747	-4.95833	3.18E-06	1.12E-05	3.986665
FN1	0.341203	1.266812	6.082857	4.957904	3.19E-06	1.12E-05	3.984975
RORA	-0.33043	0.795297	6.367033	-4.95787	3.19E-06	1.12E-05	3.984848
TRA2A	0.278589	1.213008	8.184286	4.957864	3.19E-06	1.12E-05	3.984819
PECAM1	0.351068	1.275504	6.861648	4.95626	3.21E-06	1.13E-05	3.978536
SMPDL3B	0.211174	1.15763	5.807253	4.955369	3.22E-06	1.13E-05	3.975049
NUP210	-0.12645	0.91608	5.677033	-4.95485	3.23E-06	1.13E-05	3.973035
FKBP1A	0.212048	1.158332	6.337033	4.954777	3.23E-06	1.13E-05	3.972729
IL1RAPL2	-0.19029	0.87643	5.072857	-4.95475	3.23E-06	1.13E-05	3.972607
PRPF19	0.21158	1.157955	7.765714	4.953506	3.24E-06	1.14E-05	3.967754
LUZP4	-0.15135	0.900406	5.844286	-4.95076	3.28E-06	1.15E-05	3.957016
BIN3-IT1	-0.17646	0.884869	4.891868	-4.95048	3.28E-06	1.15E-05	3.955922
ABCG2	-0.45269	0.730679	5.975055	-4.94968	3.29E-06	1.15E-05	3.952772
TDRD7	0.279778	1.214008	6.558352	4.949468	3.30E-06	1.15E-05	3.951946
UFD1L	0.241092	1.181887	7.908352	4.949046	3.30E-06	1.15E-05	3.950294
ESRRA	-0.18285	0.880964	6.391538	-4.94899	3.30E-06	1.15E-05	3.950065
GALNT10	0.187063	1.138444	6.13033	4.947659	3.32E-06	1.16E-05	3.944867
PLS3	0.212092	1.158367	9.909011	4.947583	3.32E-06	1.16E-05	3.944571
CHP2	-0.68058	0.623912	6.427143	-4.94728	3.33E-06	1.16E-05	3.943371
SLC12A2	-0.20882	0.865244	7.00978	-4.94635	3.34E-06	1.16E-05	3.939738
APOB	-0.18001	0.882694	4.25033	-4.9462	3.34E-06	1.17E-05	3.939166
TFPI2	0.780314	1.717505	5.44	4.945037	3.36E-06	1.17E-05	3.934611
MX1	0.718676	1.645671	7.085824	4.944746	3.36E-06	1.17E-05	3.93347
GJB5	-0.18921	0.877084	4.411868	-4.94315	3.38E-06	1.18E-05	3.927223
GADD45G	-0.44532	0.73442	5.32022	-4.94284	3.39E-06	1.18E-05	3.926007
DPY19L4	0.25771	1.19558	6.514396	4.942013	3.40E-06	1.18E-05	3.922782
GLRB	0.203531	1.151514	4.12956	4.941973	3.40E-06	1.18E-05	3.922629
CST6	0.332889	1.259533	4.474615	4.94079	3.42E-06	1.19E-05	3.918004
IZUMO4	-0.19295	0.874817	5.501978	-4.94053	3.42E-06	1.19E-05	3.916999
MAPK10	-0.17109	0.88817	6.446264	-4.94027	3.42E-06	1.19E-05	3.915966
STMN1	0.196039	1.145549	6.358681	4.939485	3.43E-06	1.19E-05	3.9129
THG1L	0.199614	1.148391	6.191319	4.939082	3.44E-06	1.19E-05	3.911326
PLEKHM1	0.192643	1.142855	7.344176	4.937448	3.46E-06	1.20E-05	3.90494
SEC23A	0.276865	1.211559	7.115824	4.936854	3.47E-06	1.20E-05	3.902619
KRT75	-0.17979	0.88283	5.01044	-4.93543	3.49E-06	1.21E-05	3.897051
CAMK2N1	-0.21617	0.860845	9.735275	-4.93508	3.50E-06	1.21E-05	3.895686
CYP2A6	-0.16176	0.893935	5.690879	-4.93437	3.51E-06	1.21E-05	3.892923
SOX21	-0.20904	0.865111	4.90967	-4.93415	3.51E-06	1.21E-05	3.892055

TLR6	-0.13559	0.910298	4.251429	-4.93359	3.52E-06	1.22E-05	3.889862
IRF8	0.526502	1.440433	6.832967	4.932718	3.53E-06	1.22E-05	3.886459
FNDC8	-0.18589	0.879107	4.763077	-4.93259	3.53E-06	1.22E-05	3.885942
RPL13A	0.15356	1.112311	13.66615	4.932167	3.54E-06	1.22E-05	3.884308
PTGES3	0.182386	1.134759	10.98758	4.931712	3.54E-06	1.22E-05	3.882532
MEAF6	0.215126	1.160805	6.727033	4.931371	3.55E-06	1.23E-05	3.881199
ADAM15	-0.17343	0.886735	6.08011	-4.92983	3.57E-06	1.23E-05	3.875163
PRAMEF12	-0.19031	0.876415	4.701758	-4.9244	3.65E-06	1.26E-05	3.853977
MC4R	-0.14046	0.907231	4.27989	-4.92419	3.65E-06	1.26E-05	3.853181
FUT1	-0.17474	0.885925	5.18011	-4.92418	3.65E-06	1.26E-05	3.853117
ADAM11	-0.20113	0.869869	5.51967	-4.92272	3.68E-06	1.27E-05	3.847416
CCNA2	0.288367	1.221257	4.419121	4.922487	3.68E-06	1.27E-05	3.846524
NGLY1	0.15101	1.110346	8.17011	4.920417	3.71E-06	1.28E-05	3.83845
DHX9	0.187643	1.138901	6.226703	4.920317	3.71E-06	1.28E-05	3.838058
EGR3	-0.47874	0.717605	4.42	-4.9198	3.72E-06	1.28E-05	3.836029
PSG11	-0.21491	0.861598	4.682637	-4.91958	3.72E-06	1.28E-05	3.835195
ABHD11	0.239034	1.180202	7.074725	4.919291	3.73E-06	1.28E-05	3.834058
GJA8	-0.19346	0.874504	5.508462	-4.9186	3.74E-06	1.28E-05	3.831344
GJA3	-0.17777	0.88407	4.782527	-4.91725	3.76E-06	1.29E-05	3.826086
COL15A1	0.55615	1.47034	5.351758	4.915988	3.78E-06	1.30E-05	3.82118
EPB41L2	0.24157	1.182279	6.10011	4.915277	3.79E-06	1.30E-05	3.818407
GYPB	-0.16385	0.89264	3.835714	-4.91389	3.81E-06	1.31E-05	3.813014
RABGGTB	-0.25157	0.839982	8.094945	-4.91377	3.81E-06	1.31E-05	3.81253
CLDN9	-0.18259	0.88112	5.063187	-4.91317	3.82E-06	1.31E-05	3.810192
R3HDM1	0.168976	1.12426	7.607473	4.912959	3.82E-06	1.31E-05	3.809376
WDR11	0.260411	1.19782	6.997253	4.910599	3.86E-06	1.32E-05	3.800178
PREPL	0.184077	1.13609	8.114505	4.910556	3.86E-06	1.32E-05	3.800011
KCNE2	-0.16751	0.890377	5.479121	-4.91051	3.86E-06	1.32E-05	3.799818
BMP5	-0.25547	0.837715	5.147582	-4.9102	3.87E-06	1.32E-05	3.798641
NDUFA2	-0.13235	0.912346	9.728901	-4.90894	3.89E-06	1.33E-05	3.793702
SLC16A7	-0.37571	0.770729	5.777473	-4.90721	3.91E-06	1.34E-05	3.78698
FUT7	-0.14978	0.901386	4.495714	-4.90715	3.92E-06	1.34E-05	3.786741
TBC1D10B	-0.16427	0.89238	6.826593	-4.90626	3.93E-06	1.34E-05	3.783285
RHD	-0.1807	0.882275	4.909121	-4.90598	3.93E-06	1.34E-05	3.78218
POLE2	0.301459	1.23239	4.964725	4.904352	3.96E-06	1.35E-05	3.775854
CINP	0.253589	1.19217	7.136923	4.903995	3.97E-06	1.35E-05	3.774465
CDKN1B	0.295498	1.227308	8.093516	4.903867	3.97E-06	1.35E-05	3.773966
MT4	-0.4312	0.741643	9.622637	-4.90371	3.97E-06	1.35E-05	3.773366
NME5	0.2423	1.182877	8.743297	4.903428	3.97E-06	1.35E-05	3.772255
TNK1	-0.17924	0.88317	6.965714	-4.90227	3.99E-06	1.36E-05	3.767761
HAX1	-0.16101	0.894396	9.094725	-4.90072	4.02E-06	1.37E-05	3.761702
CA1	-0.19234	0.875186	5.86967	-4.90061	4.02E-06	1.37E-05	3.761303
CTGF	-0.74868	0.595147	8.719121	-4.90046	4.02E-06	1.37E-05	3.760709
NETO2	0.221696	1.166103	4.265934	4.899957	4.03E-06	1.37E-05	3.758749
MPC1	-0.26604	0.8316	10.6367	-4.89974	4.03E-06	1.37E-05	3.757912
RWDD2A	0.181092	1.133742	5.738681	4.899174	4.04E-06	1.37E-05	3.755702
GABRA2	-0.23951	0.847032	4.143516	-4.8982	4.06E-06	1.38E-05	3.751919

ARHGEF1	-0.18364	0.880477	6.525275	-4.8976	4.07E-06	1.38E-05	3.749576
ACAP1	-0.19036	0.876389	5.70978	-4.89645	4.09E-06	1.39E-05	3.74511
SEMA7A	-0.19162	0.875623	5.322418	-4.89484	4.12E-06	1.40E-05	3.738829
CNIH4	0.243879	1.184172	7.665165	4.894523	4.12E-06	1.40E-05	3.737615
CDKN3	0.374324	1.296232	4.79967	4.8928	4.15E-06	1.41E-05	3.730914
TRIM29	-0.16906	0.889423	4.888791	-4.89197	4.16E-06	1.41E-05	3.727694
PPP1CB	0.187396	1.138707	8.165495	4.891576	4.17E-06	1.41E-05	3.726156
SIL1	0.183271	1.135455	7.667802	4.891129	4.18E-06	1.41E-05	3.724421
L2HGDH	-0.25976	0.835228	5.562418	-4.89003	4.20E-06	1.42E-05	3.720158
RPLP2	0.269541	1.205424	11.44264	4.888744	4.22E-06	1.43E-05	3.715151
CHAC1	-0.24503	0.843796	5.702308	-4.88774	4.24E-06	1.43E-05	3.711235
ALG5	0.196386	1.145825	9.514505	4.887354	4.24E-06	1.43E-05	3.709752
ZNF688	-0.14964	0.901474	5.832088	-4.88671	4.25E-06	1.44E-05	3.707249
DENND5A	0.195087	1.144793	7.775385	4.885243	4.28E-06	1.44E-05	3.701553
METAP2	0.160739	1.11786	6.432747	4.883207	4.31E-06	1.46E-05	3.693647
MDK	0.256754	1.194787	5.580879	4.883133	4.31E-06	1.46E-05	3.693357
ADAR	0.201217	1.149668	9.744286	4.882019	4.33E-06	1.46E-05	3.689031
PUS7	0.240251	1.181198	6.37011	4.88184	4.34E-06	1.46E-05	3.688338
SLC1A7	-0.14117	0.906784	4.797582	-4.87993	4.37E-06	1.47E-05	3.68094
SNCAIP	-0.1992	0.871032	4.807363	-4.87676	4.43E-06	1.49E-05	3.668618
ADGRB2	-0.18005	0.88267	4.638571	-4.87596	4.44E-06	1.50E-05	3.665503
PTPRB	-0.15825	0.896114	5.150659	-4.87456	4.47E-06	1.50E-05	3.660076
CACNA1I	-0.15704	0.896864	5.005604	-4.87422	4.47E-06	1.51E-05	3.658761
AGMAT	-0.36952	0.774039	11.41879	-4.87278	4.50E-06	1.51E-05	3.653174
PDIA2	-0.17439	0.886141	4.946154	-4.87274	4.50E-06	1.51E-05	3.653026
MRPL15	0.197918	1.147042	9.314176	4.868447	4.58E-06	1.54E-05	3.636385
THOC7	0.2093	1.156127	8.651978	4.868343	4.58E-06	1.54E-05	3.63598
MYBL2	-0.17698	0.884555	5.628571	-4.86783	4.59E-06	1.54E-05	3.633986
KHDRBS3	0.246338	1.186193	6.367033	4.867414	4.60E-06	1.54E-05	3.63238
FOXH1	-0.21518	0.861437	4.72033	-4.86665	4.61E-06	1.55E-05	3.629413
FUS	0.231662	1.174187	7.279341	4.865591	4.63E-06	1.55E-05	3.625318
CHCHD3	0.202169	1.150427	7.687582	4.864669	4.65E-06	1.56E-05	3.621745
TNR	-0.16215	0.893689	4.482857	-4.86242	4.69E-06	1.57E-05	3.613025
FAM21A	0.288295	1.221196	9.615824	4.859364	4.75E-06	1.59E-05	3.6012
KIR2DS4	-0.1842	0.880135	5.01978	-4.85932	4.75E-06	1.59E-05	3.60101
PIWIL1	-0.15531	0.89794	3.734286	-4.85926	4.75E-06	1.59E-05	3.600814
HTRA1	-0.47034	0.721793	8.841978	-4.85921	4.75E-06	1.59E-05	3.600602
EBNA1BP2	0.172918	1.127336	7.596813	4.858796	4.76E-06	1.59E-05	3.598999
TESK1	-0.19802	0.871744	7.220989	-4.85815	4.77E-06	1.60E-05	3.596504
ACACB	-0.23012	0.852566	6.930989	-4.85781	4.78E-06	1.60E-05	3.59519
ACKR2	-0.16907	0.889417	5.298352	-4.85763	4.78E-06	1.60E-05	3.594472
PGAP3	-0.14699	0.903133	7.392747	-4.85588	4.82E-06	1.61E-05	3.587706
BHLHB9	0.294464	1.226429	5.526484	4.853189	4.87E-06	1.63E-05	3.577302
ARMC1	0.220734	1.165327	7.782198	4.853137	4.87E-06	1.63E-05	3.577101
LIMS2	-0.19175	0.875541	5.806264	-4.85302	4.87E-06	1.63E-05	3.576635
MEX3C	0.172242	1.126808	5.246044	4.852362	4.88E-06	1.63E-05	3.574102
SLC1A2	-0.1372	0.90928	4.568022	-4.85228	4.89E-06	1.63E-05	3.573788

LRRC2	-0.22249	0.857083	4.077802	-4.85078	4.92E-06	1.64E-05	3.567964
UBA3	0.190778	1.141379	7.469341	4.850712	4.92E-06	1.64E-05	3.567718
CCL17	-0.18867	0.877416	4.946703	-4.84903	4.95E-06	1.65E-05	3.561213
BHLHE41	0.239937	1.180941	5.015824	4.846025	5.01E-06	1.67E-05	3.549596
TEX10	0.154309	1.112889	6.67022	4.844553	5.04E-06	1.68E-05	3.543906
SUPV3L1	-0.15358	0.899017	7.172967	-4.84422	5.05E-06	1.68E-05	3.542616
NT5C2	0.189913	1.140695	6.88	4.843725	5.06E-06	1.68E-05	3.540706
FDXR	0.259179	1.196797	5.451209	4.843236	5.07E-06	1.68E-05	3.538819
GP9	-0.16913	0.889379	5.825495	-4.84294	5.07E-06	1.69E-05	3.537662
CLCN7	-0.14344	0.905355	7.114066	-4.84284	5.07E-06	1.69E-05	3.537281
SERPINI1	0.455135	1.370911	8.766154	4.841231	5.11E-06	1.70E-05	3.531071
EBLN2	-0.19416	0.874079	5.546593	-4.83946	5.14E-06	1.71E-05	3.524222
STAB2	-0.20798	0.865748	4.738022	-4.83908	5.15E-06	1.71E-05	3.522746
NCAPG2	0.178222	1.131489	5.298132	4.838788	5.16E-06	1.71E-05	3.521637
PLXNB3	-0.18234	0.881271	5.564396	-4.83865	5.16E-06	1.71E-05	3.521109
BHMT	-0.48127	0.716349	12.41505	-4.83817	5.17E-06	1.71E-05	3.519236
HMGB2	0.369657	1.292046	7.907363	4.837957	5.18E-06	1.71E-05	3.518427
MAML1	0.164899	1.121087	6.801978	4.835779	5.22E-06	1.73E-05	3.510015
TM2D3	0.173947	1.128141	8.703626	4.835032	5.24E-06	1.73E-05	3.507132
OR7C2	-0.18784	0.877919	5.404286	-4.83421	5.25E-06	1.74E-05	3.503965
CAPNS1	0.180343	1.133153	10.25462	4.834071	5.26E-06	1.74E-05	3.503423
BTG2	-0.54086	0.687359	7.203626	-4.83235	5.29E-06	1.75E-05	3.496794
PAH	-0.58713	0.665668	11.90901	-4.83026	5.34E-06	1.76E-05	3.488702
PBX2	-0.16516	0.891827	5.605934	-4.82933	5.36E-06	1.77E-05	3.485124
CEACAM4	-0.1507	0.900816	5.924176	-4.82808	5.38E-06	1.78E-05	3.480322
AQP5	-0.1865	0.878733	5.255165	-4.82789	5.39E-06	1.78E-05	3.47957
ACYP2	0.220464	1.165108	6.52989	4.827491	5.40E-06	1.78E-05	3.478035
HDHD3	-0.25461	0.838212	8.056484	-4.8272	5.40E-06	1.78E-05	3.476904
ASCC1	0.195546	1.145157	6.736264	4.826425	5.42E-06	1.79E-05	3.473925
MYCL	-0.20181	0.869461	5.658901	-4.82602	5.43E-06	1.79E-05	3.472346
MAT1A	-0.18774	0.877981	5.738901	-4.82593	5.43E-06	1.79E-05	3.472005
SMYD5	-0.17924	0.88317	6.645714	-4.82522	5.45E-06	1.79E-05	3.469296
OTOR	-0.2006	0.870186	4.543626	-4.82399	5.47E-06	1.80E-05	3.464546
CNTN2	-0.14575	0.90391	4.939231	-4.82394	5.48E-06	1.80E-05	3.464337
LIN37	0.17714	1.13064	5.198901	4.823644	5.48E-06	1.80E-05	3.463203
ACVR2B-A	-0.20493	0.867579	4.316703	-4.82304	5.49E-06	1.81E-05	3.460874
ATF1	0.204295	1.152123	6.784286	4.819031	5.58E-06	1.83E-05	3.445425
PAMR1	-0.29723	0.813815	5.407802	-4.81871	5.59E-06	1.84E-05	3.444181
ACTR1A	0.185594	1.137285	7.563516	4.818653	5.59E-06	1.84E-05	3.44397
PICALM	0.191923	1.142285	8.331429	4.817345	5.62E-06	1.84E-05	3.438931
GLUL	0.279575	1.213837	8.319121	4.81631	5.65E-06	1.85E-05	3.434946
RHOB	-0.50842	0.702994	9.49989	-4.81615	5.65E-06	1.85E-05	3.434344
CYP4F12	-0.31466	0.804042	6.624835	-4.81491	5.68E-06	1.86E-05	3.429543
WWP1	0.237787	1.179183	7.228022	4.81402	5.70E-06	1.87E-05	3.426128
LPP	0.226662	1.170124	7.231868	4.81216	5.74E-06	1.88E-05	3.418967
CPZ	-0.18003	0.882685	5.32967	-4.81148	5.76E-06	1.88E-05	3.416354
ADGRF5	-0.54858	0.683691	8.622418	-4.811	5.77E-06	1.89E-05	3.414519

CASP3	0.27914	1.213471	6.299341	4.810856	5.77E-06	1.89E-05	3.413948
BRD3	0.228855	1.171905	7.631648	4.8106	5.78E-06	1.89E-05	3.412963
CTSF	-0.24296	0.845012	8.106813	-4.80968	5.80E-06	1.90E-05	3.409419
IFI44	0.762783	1.69676	5.582418	4.809373	5.80E-06	1.90E-05	3.408239
COL5A3	-0.1391	0.908088	5.551868	-4.80785	5.84E-06	1.91E-05	3.402382
KCNJ6	-0.16243	0.893522	4.980549	-4.80769	5.84E-06	1.91E-05	3.401765
RNASE6	0.607043	1.523135	5.867143	4.804788	5.91E-06	1.93E-05	3.390602
GPSM3	-0.17466	0.885975	6.153846	-4.80422	5.93E-06	1.93E-05	3.388433
GRPEL1	-0.19771	0.87193	8.805055	-4.8041	5.93E-06	1.93E-05	3.387955
TNNC2	-0.21517	0.861445	5.390989	-4.80363	5.94E-06	1.94E-05	3.386133
EPHB3	-0.15519	0.898015	5.61978	-4.8036	5.94E-06	1.94E-05	3.386046
NT5M	-0.17918	0.883203	5.108132	-4.80332	5.95E-06	1.94E-05	3.384943
NFKBIE	0.367662	1.29026	6.056593	4.802744	5.96E-06	1.94E-05	3.382742
ARMC6	-0.15445	0.898475	6.183407	-4.80177	5.98E-06	1.95E-05	3.37899
SEMA6D	-0.28405	0.82128	5.157143	-4.7986	6.06E-06	1.97E-05	3.36683
GM2A	0.182174	1.134592	6.807912	4.797749	6.08E-06	1.98E-05	3.363543
CXorf36	-0.16528	0.891758	5.530879	-4.79758	6.08E-06	1.98E-05	3.362893
BMP3	-0.15265	0.899598	4.375385	-4.79677	6.10E-06	1.98E-05	3.359765
NYX	-0.15499	0.898141	5.059011	-4.79575	6.13E-06	1.99E-05	3.355881
ANKRD2	0.440377	1.356959	5.594725	4.795554	6.13E-06	1.99E-05	3.355112
CUBN	-0.4941	0.710004	11.3811	-4.79535	6.14E-06	1.99E-05	3.354323
STUB1	-0.15327	0.899213	9.477253	-4.79386	6.18E-06	2.00E-05	3.348599
TLE1	0.196754	1.146116	5.971209	4.793632	6.18E-06	2.01E-05	3.347728
FAM131A	-0.20081	0.870064	5.964396	-4.79208	6.22E-06	2.02E-05	3.341784
PSIP1	0.23771	1.17912	7.174505	4.791906	6.22E-06	2.02E-05	3.3411
PPIL6	-0.13963	0.907753	4.067692	-4.79168	6.23E-06	2.02E-05	3.340239
PDZD2	-0.43903	0.737628	6.486374	-4.79058	6.26E-06	2.03E-05	3.335992
USP46	0.173918	1.128118	5.532308	4.789268	6.29E-06	2.04E-05	3.330975
RUNX1-IT1	-0.15974	0.895184	5.192527	-4.78839	6.31E-06	2.04E-05	3.327613
USO1	0.179623	1.132588	8.311868	4.788216	6.32E-06	2.04E-05	3.326937
TMEM248	0.149841	1.109447	8.536923	4.788215	6.32E-06	2.04E-05	3.326934
LPAL2	-0.23747	0.848232	4.716484	-4.7873	6.34E-06	2.05E-05	3.323409
RAC2	0.397169	1.316921	6.479011	4.786288	6.37E-06	2.06E-05	3.319539
CWF19L1	-0.15482	0.898244	6.476484	-4.78482	6.40E-06	2.07E-05	3.31389
PRG2	-0.18056	0.882363	4.585714	-4.78364	6.43E-06	2.08E-05	3.309392
FABP2	-0.1756	0.885397	4.670989	-4.78261	6.46E-06	2.09E-05	3.305422
AGRN	0.187246	1.138588	6.788681	4.782527	6.46E-06	2.09E-05	3.305112
PYY	-0.20902	0.865125	5.870769	-4.78106	6.50E-06	2.10E-05	3.299473
IQCA1	0.232087	1.174533	5.308681	4.780712	6.51E-06	2.10E-05	3.298151
MYO5C	0.352333	1.276624	7.699231	4.779981	6.53E-06	2.10E-05	3.295349
CACNG3	-0.18733	0.87823	4.857582	-4.77983	6.53E-06	2.10E-05	3.294754
DRD2	-0.14898	0.90189	5.412418	-4.7781	6.58E-06	2.12E-05	3.288147
C1orf115	-0.22362	0.856412	9.146374	-4.77636	6.62E-06	2.13E-05	3.281459
LAMP1	0.156324	1.114444	10.78187	4.775957	6.63E-06	2.13E-05	3.279924
PLEKHG6	-0.16882	0.889572	4.69978	-4.77307	6.71E-06	2.16E-05	3.268853
BMX	-0.17086	0.88831	4.266593	-4.77298	6.71E-06	2.16E-05	3.268531
DHRS7B	0.215072	1.160762	8.024615	4.772601	6.72E-06	2.16E-05	3.267069

CCNC	0.161705	1.118609	9.786703	4.77196	6.74E-06	2.17E-05	3.264613
AIMP1	0.150222	1.10974	7.974286	4.771888	6.74E-06	2.17E-05	3.264337
TMEM184	0.179609	1.132577	7.861209	4.771616	6.75E-06	2.17E-05	3.263296
LSM8	0.177884	1.131224	6.612747	4.771567	6.75E-06	2.17E-05	3.263106
RIN1	-0.1899	0.876667	6.110659	-4.76992	6.80E-06	2.18E-05	3.256811
FOSL1	-0.3409	0.789547	4.090769	-4.7699	6.80E-06	2.18E-05	3.256714
GPR153	-0.19358	0.874433	6.923187	-4.76937	6.81E-06	2.18E-05	3.254693
HSPA6	-0.75286	0.593426	6.409011	-4.76572	6.91E-06	2.21E-05	3.240741
HERC1	-0.22743	0.854155	6.483187	-4.76561	6.91E-06	2.21E-05	3.240293
FZD5	-0.22919	0.853112	6.982967	-4.76509	6.93E-06	2.22E-05	3.2383
TRPM2	-0.20012	0.870478	5.755604	-4.76442	6.95E-06	2.22E-05	3.235764
TSHZ2	-0.13949	0.907841	5.344066	-4.76433	6.95E-06	2.22E-05	3.235409
PTPRO	-0.83802	0.559411	6.114725	-4.76409	6.95E-06	2.22E-05	3.2345
KPNA4	0.165623	1.12165	6.004945	4.76103	7.04E-06	2.25E-05	3.22278
GAPDHS	-0.15953	0.895319	3.992418	-4.761	7.04E-06	2.25E-05	3.222672
C12orf49	0.203449	1.151448	7.905824	4.760115	7.07E-06	2.26E-05	3.219281
TDRD1	-0.15614	0.897426	3.936703	-4.75976	7.08E-06	2.26E-05	3.21794
ZNF189	0.25558	1.193815	7.667473	4.759661	7.08E-06	2.26E-05	3.217543
TEX11	-0.17608	0.885106	4.849451	-4.75877	7.10E-06	2.27E-05	3.214152
TBX21	-0.16596	0.891334	4.97967	-4.75754	7.14E-06	2.28E-05	3.209431
DDX25	-0.25233	0.83954	5.54044	-4.75523	7.20E-06	2.30E-05	3.200597
MELK	0.346681	1.271632	4.892088	4.755218	7.21E-06	2.30E-05	3.200559
WDR13	-0.18104	0.882065	8.873516	-4.75499	7.21E-06	2.30E-05	3.199697
APOC1	0.890527	1.853853	8.174066	4.753991	7.24E-06	2.31E-05	3.19587
PPA1	0.257077	1.195055	10.8156	4.752504	7.28E-06	2.32E-05	3.190188
C11orf73	0.202333	1.150558	4.445055	4.751488	7.31E-06	2.33E-05	3.186308
SLC6A20	0.371048	1.293292	4.540659	4.751052	7.33E-06	2.33E-05	3.184641
CAPN10	-0.17024	0.888694	6.204945	-4.74923	7.38E-06	2.35E-05	3.177667
LINC00472	-0.30485	0.809529	4.981209	-4.74813	7.41E-06	2.36E-05	3.173499
FNBP1L	0.329386	1.256479	8.315275	4.747842	7.42E-06	2.36E-05	3.17238
PPP1R1A	0.684816	1.607497	8.065385	4.746712	7.45E-06	2.37E-05	3.168066
SPTLC1	0.156918	1.114903	7.998901	4.74456	7.52E-06	2.39E-05	3.159853
TIPRL	0.197502	1.146711	6.655275	4.744202	7.53E-06	2.39E-05	3.158488
SCN10A	-0.16949	0.889158	4.979231	-4.74356	7.55E-06	2.40E-05	3.156035
SERINC3	0.164256	1.120588	8.622747	4.742674	7.57E-06	2.40E-05	3.152656
AASS	-0.28803	0.81902	6.186264	-4.7423	7.59E-06	2.41E-05	3.151229
RBX1	0.162981	1.119598	9.694725	4.74128	7.62E-06	2.41E-05	3.147337
SNRNP70	0.246251	1.186121	7.553077	4.740126	7.65E-06	2.42E-05	3.142935
SLC26A1	-0.15464	0.898355	4.584615	-4.73884	7.69E-06	2.44E-05	3.138023
AGO1	-0.18999	0.876615	6.726703	-4.73608	7.77E-06	2.46E-05	3.127506
CDC7	0.239333	1.180447	4.418352	4.735665	7.79E-06	2.46E-05	3.125924
PGD	0.255589	1.193823	7.717912	4.734775	7.82E-06	2.47E-05	3.122531
CRYBB2	-0.19937	0.870933	5.15989	-4.73428	7.83E-06	2.48E-05	3.120628
TMEM131	0.192715	1.142913	6.417473	4.733754	7.85E-06	2.48E-05	3.118638
LY6G6C	-0.17878	0.883448	5.246374	-4.73153	7.92E-06	2.50E-05	3.110156
SQSTM1	0.221208	1.165709	7.563736	4.731049	7.93E-06	2.51E-05	3.108332
GLRX2	0.270184	1.205961	7.101868	4.727819	8.03E-06	2.54E-05	3.096027

KIAA0040	-0.16507	0.891887	5.71033	-4.72759	8.04E-06	2.54E-05	3.095139
PRPF38B	0.192575	1.142802	6.171099	4.726144	8.09E-06	2.55E-05	3.089648
GBP1	0.501575	1.415758	6.318901	4.725638	8.10E-06	2.56E-05	3.08772
KCNH4	-0.1782	0.883803	4.662747	-4.72398	8.16E-06	2.57E-05	3.081428
EPHA7	0.302937	1.233653	5.151978	4.722453	8.21E-06	2.59E-05	3.075598
UBR4	0.413797	1.332187	9.115495	4.722276	8.21E-06	2.59E-05	3.074922
LGI2	-0.17904	0.883288	6.294505	-4.72066	8.27E-06	2.60E-05	3.068775
HSPA14	0.20457	1.152343	6.686813	4.719781	8.29E-06	2.61E-05	3.065429
RHOQ	0.19485	1.144605	6.454615	4.717981	8.35E-06	2.63E-05	3.058583
KLHL20	-0.18137	0.881864	5.928571	-4.71783	8.36E-06	2.63E-05	3.058
MLF2	-0.18218	0.881368	8.461648	-4.71683	8.39E-06	2.64E-05	3.054221
ADRA2B	-0.19971	0.870725	5.424286	-4.71539	8.44E-06	2.65E-05	3.048723
GTF2I	0.245541	1.185537	5.610769	4.715155	8.45E-06	2.65E-05	3.047834
WISP2	-0.14566	0.903968	4.493407	-4.71439	8.47E-06	2.66E-05	3.044927
PMM2	0.244058	1.184319	6.073297	4.714034	8.49E-06	2.66E-05	3.043573
MUC5B	-0.14914	0.901785	4.654725	-4.71374	8.50E-06	2.67E-05	3.042462
FABP1	-0.57871	0.669564	11.14209	-4.70791	8.69E-06	2.73E-05	3.020294
GIN1	0.193483	1.143521	6.292418	4.707143	8.72E-06	2.74E-05	3.017388
PDCD6	0.175483	1.129343	8.763516	4.707035	8.72E-06	2.74E-05	3.016975
MST1R	-0.17946	0.883034	5.225604	-4.70606	8.76E-06	2.75E-05	3.013269
PSTPIP2	0.248812	1.188228	4.65956	4.70582	8.77E-06	2.75E-05	3.012363
KRT32	-0.15715	0.896792	4.91033	-4.70436	8.82E-06	2.76E-05	3.006818
SCGB1D2	0.712971	1.639176	5.676264	4.699395	8.99E-06	2.82E-05	2.987974
GP2	-0.2597	0.835264	5.045275	-4.69583	9.12E-06	2.85E-05	2.97444
GNAT1	-0.14098	0.906906	4.546374	-4.69544	9.13E-06	2.86E-05	2.972965
MUC6	-0.17171	0.887787	4.817912	-4.69512	9.14E-06	2.86E-05	2.971756
RAD50	0.20957	1.156344	6.024286	4.694267	9.18E-06	2.87E-05	2.96852
TERF2IP	-0.16052	0.894704	8.697363	-4.69325	9.21E-06	2.88E-05	2.964673
RAP2C	0.212937	1.159045	6.967473	4.69292	9.22E-06	2.88E-05	2.963413
PPARG	0.186039	1.137636	5.823736	4.692161	9.25E-06	2.89E-05	2.960534
TM9SF3	0.203435	1.151436	9.025165	4.691919	9.26E-06	2.89E-05	2.959619
PYGM	-0.19544	0.873307	5.528571	-4.69153	9.28E-06	2.89E-05	2.958157
SSBP3	-0.2849	0.820799	6.918681	-4.69151	9.28E-06	2.89E-05	2.958052
C16orf71	-0.15664	0.89711	4.663626	-4.69134	9.28E-06	2.89E-05	2.957439
BMS1	0.155836	1.114067	6.85967	4.690545	9.31E-06	2.90E-05	2.954409
ANGPTL2	-0.21926	0.859005	5.294835	-4.68746	9.43E-06	2.94E-05	2.942737
BST1	-0.35754	0.780496	6.034066	-4.68574	9.49E-06	2.96E-05	2.936215
CHRNA4	-0.14437	0.904776	3.772088	-4.68567	9.49E-06	2.96E-05	2.935927
MYOD1	-0.14788	0.902576	5.382308	-4.68446	9.54E-06	2.97E-05	2.931359
FDX1	-0.21704	0.860327	9.185714	-4.6831	9.59E-06	2.98E-05	2.926193
GREB1L	-0.18904	0.87719	5.23978	-4.68227	9.62E-06	2.99E-05	2.923055
UBE2M	-0.2141	0.862086	7.63978	-4.68202	9.63E-06	2.99E-05	2.922103
ITGA6	0.243831	1.184133	8.492967	4.681545	9.65E-06	3.00E-05	2.920319
FAM111A	0.193024	1.143157	7.491538	4.680611	9.68E-06	3.01E-05	2.916782
KIF1A	-0.14538	0.90414	4.635934	-4.6799	9.71E-06	3.02E-05	2.914093
CCL22	-0.16108	0.894357	5.591868	-4.67942	9.73E-06	3.02E-05	2.912294
ATAD5	-0.17916	0.883217	5.509231	-4.67938	9.73E-06	3.02E-05	2.912119

ACAT1	-0.21231	0.863155	11.2411	-4.67927	9.74E-06	3.02E-05	2.911703
OSBPL10	0.251821	1.190709	7.146484	4.679061	9.74E-06	3.02E-05	2.910915
XPO7	-0.21637	0.860727	7.726264	-4.6745	9.92E-06	3.08E-05	2.89368
WNT6	-0.15911	0.89558	4.521538	-4.67424	9.93E-06	3.08E-05	2.892676
SV2A	-0.23147	0.851767	5.259451	-4.67396	9.94E-06	3.08E-05	2.891632
ARFIP2	-0.16989	0.888908	8.290769	-4.67169	1.00E-05	3.11E-05	2.88302
RAB5A	0.134783	1.097927	9.411868	4.666272	1.02E-05	3.17E-05	2.862557
AKR1C2	0.70886	1.634512	6.819231	4.66568	1.03E-05	3.18E-05	2.860323
TCEA2	-0.2126	0.862978	6.547692	-4.66545	1.03E-05	3.18E-05	2.859452
SNRPD1	0.171841	1.126495	7.337802	4.665042	1.03E-05	3.18E-05	2.857913
GPN2	0.183899	1.135949	6.236374	4.664592	1.03E-05	3.19E-05	2.856214
SH2B3	0.31215	1.241556	7.021099	4.663142	1.04E-05	3.21E-05	2.850737
ADO	0.152357	1.111384	7.191429	4.662407	1.04E-05	3.21E-05	2.847958
KLK5	-0.17409	0.886325	4.99978	-4.66166	1.04E-05	3.22E-05	2.845153
GLA	0.227884	1.171116	8.277473	4.661562	1.04E-05	3.22E-05	2.84477
APLNR	-0.23513	0.849611	6.163077	-4.66133	1.04E-05	3.22E-05	2.843891
STC2	-0.19361	0.874413	5.781648	-4.66122	1.05E-05	3.22E-05	2.843463
TIMM17B	-0.16553	0.891603	7.839451	-4.6598	1.05E-05	3.24E-05	2.838104
GRINA	-0.21912	0.859089	7.031209	-4.65679	1.06E-05	3.28E-05	2.826753
CCDC33	-0.15419	0.898638	4.575275	-4.65592	1.07E-05	3.29E-05	2.823462
PCNT	-0.16766	0.890284	6.722308	-4.65562	1.07E-05	3.29E-05	2.822362
PAOX	-0.18489	0.879714	6.478352	-4.65562	1.07E-05	3.29E-05	2.822329
TRIP6	0.258285	1.196056	8.450549	4.655611	1.07E-05	3.29E-05	2.822311
SPHK2	-0.20131	0.869761	7.141538	-4.6556	1.07E-05	3.29E-05	2.822273
TAOK3	0.198116	1.147199	7.173187	4.655286	1.07E-05	3.29E-05	2.821084
C1orf116	0.19257	1.142798	5.260879	4.654946	1.07E-05	3.29E-05	2.819799
SEC24D	0.199377	1.148202	4.140549	4.654877	1.07E-05	3.29E-05	2.819541
RFC5	0.16757	1.123165	5.463516	4.653449	1.08E-05	3.31E-05	2.814155
DPF2	0.16457	1.120832	7.467033	4.653089	1.08E-05	3.31E-05	2.812795
ZNF84	0.185763	1.137419	5.531209	4.650198	1.09E-05	3.35E-05	2.801896
SNAI1	-0.16773	0.89024	5.409011	-4.64999	1.09E-05	3.35E-05	2.801127
CX3CR1	0.666628	1.587359	5.747912	4.647778	1.10E-05	3.38E-05	2.792773
CYB5R4	0.242111	1.182722	6.684725	4.647482	1.10E-05	3.38E-05	2.791659
TIGAR	0.370222	1.292552	5.783077	4.647443	1.10E-05	3.38E-05	2.79151
ELAC2	0.172879	1.127306	7.035055	4.646638	1.11E-05	3.39E-05	2.788478
SSX3	-0.19627	0.872807	5.020989	-4.64654	1.11E-05	3.39E-05	2.788109
GUCY1A2	-0.19821	0.871633	4.422637	-4.6461	1.11E-05	3.40E-05	2.786453
CTDP1	-0.13955	0.907802	6.311209	-4.64559	1.11E-05	3.40E-05	2.784541
NCALD	-0.28161	0.82267	6.868132	-4.64542	1.11E-05	3.40E-05	2.783886
LTA	-0.14788	0.902576	4.742308	-4.64526	1.11E-05	3.40E-05	2.783271
EFNB1	-0.16962	0.889075	5.113077	-4.64508	1.11E-05	3.41E-05	2.782599
FRAS1	-0.21493	0.861589	5.751978	-4.64499	1.11E-05	3.41E-05	2.782285
PRRG3	-0.20556	0.867205	5.288352	-4.64492	1.11E-05	3.41E-05	2.781986
SLC4A1	-0.45553	0.729244	8.316044	-4.64411	1.12E-05	3.42E-05	2.778945
DOC2A	-0.15611	0.897444	4.508022	-4.64399	1.12E-05	3.42E-05	2.778487
TCL1B	-0.16943	0.889194	5.311868	-4.64362	1.12E-05	3.42E-05	2.77711
CBFB	0.215087	1.160774	7.095275	4.643191	1.12E-05	3.42E-05	2.775491

RCL1	-0.16496	0.891955	7.365385	-4.64247	1.13E-05	3.43E-05	2.772772
RAD23B	0.13401	1.097339	8.686703	4.642197	1.13E-05	3.43E-05	2.771749
ZMIZ1	0.228319	1.171469	9.077253	4.641866	1.13E-05	3.44E-05	2.770502
CTSG	-0.1676	0.89032	5.224945	-4.64111	1.13E-05	3.45E-05	2.767672
PODXL	-0.7634	0.589108	9.30967	-4.6411	1.13E-05	3.45E-05	2.767617
LAMB2	-0.28151	0.822728	7.142747	-4.64007	1.14E-05	3.46E-05	2.763756
SLITRK3	-0.13403	0.91128	3.902198	-4.63962	1.14E-05	3.46E-05	2.762035
C7orf49	0.165507	1.12156	7.86967	4.638345	1.14E-05	3.48E-05	2.757244
CCNB2	0.413874	1.332259	4.839011	4.637611	1.15E-05	3.49E-05	2.754482
ELOVL1	0.179932	1.132831	7.985934	4.63596	1.15E-05	3.51E-05	2.74827
AIPL1	-0.14426	0.904846	4.737143	-4.63565	1.16E-05	3.51E-05	2.747112
CAT	-0.2337	0.850451	11.12791	-4.63541	1.16E-05	3.51E-05	2.746214
ARL4C	0.58442	1.499436	6.107912	4.634308	1.16E-05	3.53E-05	2.742053
HIST1H2AF	0.239841	1.180862	4.101429	4.633012	1.17E-05	3.55E-05	2.737179
AAAS	-0.14649	0.903447	6.985604	-4.63256	1.17E-05	3.55E-05	2.735481
ZC3H15	0.174705	1.128734	8.748132	4.631846	1.17E-05	3.56E-05	2.732792
PARVA	0.136768	1.099439	6.942198	4.629504	1.18E-05	3.59E-05	2.723988
ELAVL1	0.140314	1.102145	7.653516	4.629494	1.18E-05	3.59E-05	2.723948
PIK3IP1	0.203874	1.151787	7.405165	4.628681	1.19E-05	3.60E-05	2.720891
CAND1	0.171	1.125839	7.32956	4.6273	1.19E-05	3.62E-05	2.715703
SPATA2L	-0.34494	0.78734	7.427033	-4.62683	1.20E-05	3.62E-05	2.713938
KCNC3	-0.15366	0.898969	4.709451	-4.62623	1.20E-05	3.63E-05	2.711683
ZNF140	0.195164	1.144854	5.868901	4.624939	1.21E-05	3.65E-05	2.706828
PGLS	0.182783	1.135071	8.315604	4.623778	1.21E-05	3.66E-05	2.702468
ACTR1B	-0.12404	0.917615	7.836923	-4.62223	1.22E-05	3.68E-05	2.696652
REEP5	0.140097	1.101979	10.14363	4.620405	1.23E-05	3.71E-05	2.689798
THTPA	-0.16615	0.891218	7.771099	-4.6204	1.23E-05	3.71E-05	2.689792
CREB3L1	-0.15982	0.895136	5.399011	-4.62018	1.23E-05	3.71E-05	2.688958
CYP26A1	-0.15187	0.900083	4.660769	-4.61908	1.23E-05	3.72E-05	2.684831
TNFRSF10I	-0.22774	0.853972	5.319121	-4.61887	1.23E-05	3.72E-05	2.684017
MTHFD2	0.43286	1.349907	5.732747	4.61886	1.23E-05	3.72E-05	2.683998
TLN2	-0.33867	0.790772	8.322527	-4.61718	1.24E-05	3.75E-05	2.677701
HNRNPF	0.179208	1.132262	8.202967	4.617129	1.24E-05	3.75E-05	2.677499
LINC00574	-0.22234	0.857172	5.904615	-4.61621	1.25E-05	3.76E-05	2.674051
ASB8	-0.15244	0.899728	6.894835	-4.61583	1.25E-05	3.76E-05	2.672642
FOXP3	-0.13815	0.908681	4.884725	-4.61444	1.26E-05	3.78E-05	2.667405
BMP8B	-0.20204	0.869318	4.938132	-4.61355	1.26E-05	3.80E-05	2.664062
NFIL3	-0.49204	0.71102	8.064945	-4.61122	1.27E-05	3.83E-05	2.655331
TAPBP	0.175633	1.12946	6.89033	4.611	1.27E-05	3.83E-05	2.654504
DNAJC3	0.202787	1.15092	5.965714	4.609718	1.28E-05	3.85E-05	2.649698
TP53BP2	0.256304	1.194415	6.66044	4.609641	1.28E-05	3.85E-05	2.649408
PPP1R3C	0.388343	1.308889	7.097473	4.609242	1.28E-05	3.85E-05	2.647914
RFPL3	-0.22563	0.85522	5.854945	-4.60888	1.28E-05	3.86E-05	2.646567
SNPH	-0.16255	0.893444	5.524835	-4.60853	1.29E-05	3.86E-05	2.645235
CASP7	0.21915	1.164047	6.36011	4.608152	1.29E-05	3.87E-05	2.643828
TOR1B	0.158314	1.115982	6.912418	4.607264	1.29E-05	3.88E-05	2.640498
ADGRG3	-0.15277	0.899523	4.97989	-4.60575	1.30E-05	3.90E-05	2.634841

GCGR	-0.19615	0.872874	5.516044	-4.60237	1.32E-05	3.95E-05	2.622179
KATNA1	0.216729	1.162096	7.27	4.601782	1.32E-05	3.96E-05	2.619958
ELP3	0.166266	1.12215	7.224176	4.600648	1.33E-05	3.97E-05	2.615709
LOC10192	-0.14018	0.907407	4.102637	-4.60057	1.33E-05	3.97E-05	2.615429
MMP26	-0.18454	0.879932	4.524615	-4.60019	1.33E-05	3.98E-05	2.613984
LMBR1L	-0.17797	0.883945	6.143297	-4.59958	1.33E-05	3.99E-05	2.611706
TPK1	0.228005	1.171214	5.182967	4.597467	1.34E-05	4.02E-05	2.603801
EVI2B	0.503034	1.417191	4.655275	4.596934	1.35E-05	4.02E-05	2.601805
CCR4	-0.18776	0.877966	4.747802	-4.59677	1.35E-05	4.03E-05	2.601204
PPP1R17	-0.14072	0.907063	4.427802	-4.59669	1.35E-05	4.03E-05	2.600897
AGXT	-0.82857	0.563089	7.284835	-4.59538	1.35E-05	4.04E-05	2.595997
EFHC1	0.250551	1.189661	5.328681	4.59438	1.36E-05	4.06E-05	2.592247
PAK1IP1	0.165734	1.121737	5.28	4.59425	1.36E-05	4.06E-05	2.59176
SST	-0.36076	0.778752	4.757253	-4.59109	1.38E-05	4.11E-05	2.579947
BMPR1B	-0.22472	0.855761	5.336484	-4.58908	1.39E-05	4.14E-05	2.57242
MPRIP	-0.15664	0.897113	6.053846	-4.58689	1.40E-05	4.17E-05	2.56424
DSG3	-0.1327	0.912126	4.293077	-4.58669	1.40E-05	4.18E-05	2.563497
LMAN1L	-0.17905	0.883283	5.714066	-4.58597	1.40E-05	4.19E-05	2.560786
GULP1	0.191411	1.14188	7.448132	4.584408	1.41E-05	4.21E-05	2.554958
ZMAT3	0.202401	1.150612	6.528132	4.583801	1.42E-05	4.22E-05	2.55269
PCBP3	-0.17632	0.884955	5.378242	-4.5825	1.42E-05	4.24E-05	2.547849
GYPC	0.27201	1.207489	7.614945	4.58063	1.43E-05	4.27E-05	2.540846
TRAV12-2	-0.22453	0.855873	4.625055	-4.58031	1.44E-05	4.27E-05	2.539655
AQP8	-0.18216	0.881383	5.282747	-4.57938	1.44E-05	4.29E-05	2.536183
NAA15	0.20442	1.152223	5.42	4.578987	1.44E-05	4.29E-05	2.53471
GPS1	-0.19761	0.871995	7.85989	-4.57887	1.44E-05	4.29E-05	2.534287
IPO13	-0.18174	0.881637	7.261648	-4.57872	1.44E-05	4.29E-05	2.53373
TAAR3	-0.14084	0.906994	4.202747	-4.57809	1.45E-05	4.30E-05	2.531347
HYPM	-0.1562	0.897387	4.493846	-4.57649	1.46E-05	4.33E-05	2.525396
TTLL7	0.295473	1.227288	4.702418	4.575972	1.46E-05	4.33E-05	2.523456
JPH2	-0.14379	0.90514	4.518462	-4.57229	1.48E-05	4.39E-05	2.509698
TBC1D13	-0.20435	0.867928	7.723077	-4.57079	1.49E-05	4.42E-05	2.504103
RTCA	0.274889	1.209901	9.255934	4.570327	1.49E-05	4.43E-05	2.502395
ESPL1	-0.4625	0.725729	6.448901	-4.5681	1.51E-05	4.46E-05	2.494093
HS3ST1	0.404155	1.323313	4.976813	4.56794	1.51E-05	4.46E-05	2.493493
KHK	-0.30496	0.809464	9.885934	-4.56586	1.52E-05	4.50E-05	2.485742
GNL1	-0.13688	0.909481	5.112527	-4.56504	1.52E-05	4.51E-05	2.482683
KLC2	-0.13338	0.911692	5.201868	-4.5642	1.53E-05	4.52E-05	2.479571
S100A2	0.777594	1.71427	9.506264	4.564157	1.53E-05	4.52E-05	2.479392
ABCC4	0.303159	1.233844	7.632088	4.562874	1.54E-05	4.54E-05	2.474613
NAMPT	0.31343	1.242659	7.839341	4.562425	1.54E-05	4.55E-05	2.472942
CFD	0.384029	1.304981	5.591209	4.561339	1.55E-05	4.57E-05	2.468893
TPCN1	-0.24373	0.844556	8.491429	-4.56093	1.55E-05	4.57E-05	2.467385
BID	0.226628	1.170097	5.96033	4.56069	1.55E-05	4.58E-05	2.466476
LINC00341	-0.23179	0.851576	5.704725	-4.55948	1.56E-05	4.60E-05	2.46197
NDUFB2	0.149164	1.108927	11.57615	4.559311	1.56E-05	4.60E-05	2.461341
ALOX12	-0.12726	0.915571	4.360549	-4.5589	1.56E-05	4.60E-05	2.459817

LEP	-0.13163	0.912798	4.051429	-4.55849	1.56E-05	4.61E-05	2.458277
ISG15	0.842174	1.792749	7.094286	4.557095	1.57E-05	4.63E-05	2.45309
TAS2R4	-0.18055	0.882369	4.336154	-4.55675	1.57E-05	4.64E-05	2.451821
TSPAN8	0.791024	1.730302	8.007253	4.555983	1.58E-05	4.65E-05	2.448952
CYP3A5	-0.59863	0.660379	5.945495	-4.55475	1.59E-05	4.67E-05	2.444353
DLX5	-0.13857	0.908422	4.436044	-4.55429	1.59E-05	4.68E-05	2.442649
SLC22A4	-0.34815	0.785588	7.810879	-4.55344	1.59E-05	4.69E-05	2.439485
MYBPC3	-0.16275	0.893318	6.325604	-4.55215	1.60E-05	4.71E-05	2.434679
DNAJC2	0.176319	1.129997	7.391538	4.552084	1.60E-05	4.71E-05	2.434442
TFF2	-0.13351	0.91161	4.285934	-4.55207	1.60E-05	4.71E-05	2.4344
SERTAD3	-0.24746	0.842376	6.761758	-4.55113	1.61E-05	4.73E-05	2.430913
CYBB	0.45572	1.371467	5.282747	4.549357	1.62E-05	4.76E-05	2.424302
EIF3M	0.201778	1.150115	8.82978	4.549287	1.62E-05	4.76E-05	2.42404
RGS7	-0.52583	0.694561	4.907802	-4.54888	1.62E-05	4.76E-05	2.422517
LPL	-0.5314	0.691885	6.064396	-4.54886	1.62E-05	4.76E-05	2.422463
SH3YL1	-0.35463	0.782071	10.18637	-4.5483	1.63E-05	4.77E-05	2.420377
LIMD2	-0.1715	0.88792	4.867802	-4.54768	1.63E-05	4.78E-05	2.418053
TMPRSS2	-0.29795	0.813409	7.155055	-4.5469	1.63E-05	4.79E-05	2.41517
GHRH	-0.1614	0.894159	4.387363	-4.5464	1.64E-05	4.80E-05	2.41331
DPT	-0.17187	0.887692	4.180879	-4.54634	1.64E-05	4.80E-05	2.413099
SYNGR4	-0.15378	0.898894	4.713956	-4.54582	1.64E-05	4.81E-05	2.411139
NELFB	0.168314	1.123744	7.017363	4.54527	1.65E-05	4.82E-05	2.409105
CSAD	-0.18304	0.880846	5.152747	-4.54459	1.65E-05	4.83E-05	2.406567
LINC0126C	-0.17174	0.887772	5.656813	-4.54269	1.66E-05	4.86E-05	2.399537
DTX2	-0.16588	0.891385	4.593407	-4.54265	1.66E-05	4.86E-05	2.399365
TRPV4	-0.27332	0.827414	5.695495	-4.54155	1.67E-05	4.88E-05	2.395277
PHF21A	0.147	1.107265	5.957692	4.539785	1.68E-05	4.91E-05	2.38873
NELL1	-0.44136	0.736439	6.31044	-4.53822	1.69E-05	4.94E-05	2.382905
MB	-0.18197	0.881501	5.161538	-4.53762	1.69E-05	4.95E-05	2.38068
PSMD10	0.163367	1.119898	8.392308	4.533617	1.72E-05	5.03E-05	2.365835
TONSL	-0.18705	0.878398	5.10011	-4.53347	1.72E-05	5.03E-05	2.365289
PLIN3	0.285541	1.218867	7.960549	4.533065	1.72E-05	5.03E-05	2.363785
GRHPR	-0.265	0.832202	10.53418	-4.53229	1.73E-05	5.05E-05	2.360922
ACO1	-0.28033	0.823404	10.21659	-4.53215	1.73E-05	5.05E-05	2.360375
ZNF562	0.184932	1.136764	5.773407	4.529464	1.75E-05	5.10E-05	2.350429
MFAP3L	0.186787	1.138226	5.937802	4.529341	1.75E-05	5.10E-05	2.34997
LCT	-0.169	0.889456	4.861209	-4.52923	1.75E-05	5.10E-05	2.349548
FXYD3	-0.19792	0.871805	6.465604	-4.52918	1.75E-05	5.10E-05	2.349391
VSTM4	-0.30486	0.809524	5.890769	-4.52601	1.77E-05	5.16E-05	2.337619
DNAJC15	0.232319	1.174722	9.089231	4.526	1.77E-05	5.16E-05	2.337585
ACTR2	0.246111	1.186006	8.606703	4.525868	1.77E-05	5.16E-05	2.337097
TUBB6	0.496261	1.410553	7.197143	4.524556	1.78E-05	5.18E-05	2.332234
BANF1	0.20385	1.151768	9.174066	4.52448	1.78E-05	5.18E-05	2.331952
SH3BGRL	0.172406	1.126936	9.093516	4.523239	1.79E-05	5.21E-05	2.327354
NOTCH2	0.130242	1.094477	6.765275	4.521525	1.80E-05	5.24E-05	2.321003
CACNA1E	-0.17231	0.887418	4.330659	-4.52141	1.80E-05	5.24E-05	2.320594
MCUR1	-0.25475	0.838133	8.73033	-4.5192	1.82E-05	5.28E-05	2.312376

FOXRED2	-0.18235	0.881265	5.543956	-4.51714	1.83E-05	5.32E-05	2.304782
DDB2	0.248184	1.187711	5.700989	4.514441	1.85E-05	5.38E-05	2.294775
DGKZ	0.31287	1.242176	7.783846	4.512775	1.87E-05	5.41E-05	2.288613
NTF3	-0.17828	0.883756	4.969231	-4.51262	1.87E-05	5.41E-05	2.288037
PTP4A2	0.140604	1.102366	8.896703	4.512556	1.87E-05	5.41E-05	2.287803
ZC3HAV1	0.168164	1.123628	7.090549	4.512551	1.87E-05	5.41E-05	2.287783
TSPO2	-0.17537	0.885542	5.121758	-4.51197	1.87E-05	5.42E-05	2.285629
TLE6	-0.16427	0.89238	4.486593	-4.51116	1.88E-05	5.44E-05	2.282628
KCNN2	-0.73577	0.600496	5.306374	-4.5088	1.89E-05	5.48E-05	2.273903
PHKB	0.196203	1.145679	7.736154	4.508735	1.90E-05	5.48E-05	2.273668
FAM129A	0.286362	1.219561	4.737912	4.508213	1.90E-05	5.49E-05	2.27174
ACKR3	-0.50172	0.706264	6.304505	-4.50813	1.90E-05	5.49E-05	2.271429
GDE1	0.194435	1.144276	8.065714	4.507594	1.90E-05	5.50E-05	2.269453
ANPEP	0.337444	1.263516	10.30187	4.506325	1.91E-05	5.53E-05	2.264762
RALB	0.165145	1.121279	8.353187	4.506255	1.91E-05	5.53E-05	2.264503
NUCB2	0.271633	1.207173	6.797802	4.50538	1.92E-05	5.54E-05	2.261266
DHRS11	-0.25589	0.837468	6.288242	-4.50435	1.93E-05	5.56E-05	2.257469
TMEM8A	0.256097	1.194243	6.610989	4.504129	1.93E-05	5.57E-05	2.256645
EIF4G1	0.16856	1.123936	6.988571	4.503631	1.93E-05	5.58E-05	2.254806
TMEM74B	-0.14842	0.902241	4.907912	-4.49986	1.96E-05	5.66E-05	2.240863
CASQ2	-0.22343	0.856527	5.115165	-4.49946	1.96E-05	5.66E-05	2.2394
ABTB2	-0.19453	0.873857	6.53989	-4.49673	1.99E-05	5.72E-05	2.229321
TNS1	-0.20432	0.867948	7.524615	-4.49621	1.99E-05	5.73E-05	2.227412
NPTX1	-0.1717	0.887796	4.588571	-4.49383	2.01E-05	5.78E-05	2.218617
STX7	0.177357	1.130811	8.938791	4.493623	2.01E-05	5.78E-05	2.217853
RLBP1	-0.18545	0.879375	5.053077	-4.49234	2.02E-05	5.81E-05	2.213117
TRAV10	-0.14077	0.907033	4.425604	-4.49105	2.03E-05	5.84E-05	2.208377
OR7E14P	0.336763	1.26292	7.120879	4.489944	2.04E-05	5.86E-05	2.204284
CHRNA6	-0.13357	0.911576	4.893516	-4.48915	2.04E-05	5.87E-05	2.20137
BNIP3L	-0.17993	0.882747	9.434286	-4.48913	2.04E-05	5.87E-05	2.201297
HLA-G	0.176304	1.129986	8.280879	4.48886	2.05E-05	5.88E-05	2.200286
ADIPOQ	-0.18377	0.880401	3.91956	-4.48845	2.05E-05	5.89E-05	2.198774
MYO16	-0.14384	0.905106	4.886044	-4.48803	2.05E-05	5.89E-05	2.197221
AKIP1	0.160179	1.117426	6.047253	4.488016	2.05E-05	5.89E-05	2.197175
BDH2	-0.21822	0.859627	10.90231	-4.48781	2.05E-05	5.89E-05	2.196431
SLC12A9	-0.15462	0.89837	6.405714	-4.48712	2.06E-05	5.91E-05	2.193863
HYI	-0.18756	0.878089	7.517033	-4.48304	2.09E-05	6.00E-05	2.178818
SPCS3	0.190884	1.141463	7.794176	4.4823	2.10E-05	6.01E-05	2.17611
CD5	-0.13805	0.908748	5.89956	-4.48183	2.10E-05	6.02E-05	2.174395
XRCC2	-0.24903	0.84146	6.00033	-4.48138	2.11E-05	6.03E-05	2.172731
MC5R	-0.15875	0.895802	4.487802	-4.47966	2.12E-05	6.07E-05	2.166372
PPP1R26	-0.18679	0.87856	6.462198	-4.47929	2.12E-05	6.08E-05	2.165021
POT1	0.161188	1.118208	6.353187	4.478655	2.13E-05	6.09E-05	2.162684
SHARPIN	-0.13684	0.909512	7.004725	-4.47772	2.14E-05	6.11E-05	2.159231
CHPT1	-0.23732	0.848318	9.613077	-4.47618	2.15E-05	6.14E-05	2.153563
PEX7	-0.20111	0.86988	7.260549	-4.47477	2.16E-05	6.17E-05	2.148389
AGTPBP1	0.170411	1.125379	5.932747	4.473876	2.17E-05	6.19E-05	2.145095

FMNL1	-0.18229	0.881306	5.437033	-4.47339	2.17E-05	6.20E-05	2.143305
APOD	-0.50186	0.706193	6.497912	-4.47332	2.17E-05	6.20E-05	2.143045
FURIN	-0.18286	0.880958	6.941099	-4.47262	2.18E-05	6.22E-05	2.14049
HCFC1R1	0.199314	1.148152	7.897692	4.471222	2.19E-05	6.25E-05	2.135334
GOLGA3	0.177087	1.130599	6.706484	4.469952	2.20E-05	6.28E-05	2.130662
SLC28A3	-0.1373	0.909216	4.793407	-4.46979	2.20E-05	6.28E-05	2.130065
HRC	-0.15687	0.896966	4.293077	-4.46857	2.21E-05	6.31E-05	2.125571
TGM1	-0.20323	0.868603	4.694066	-4.46851	2.21E-05	6.31E-05	2.12537
TRMT1L	0.223691	1.167717	6.006703	4.468401	2.21E-05	6.31E-05	2.124959
TBP	0.139671	1.101654	6.654286	4.467933	2.22E-05	6.32E-05	2.123238
CD33	-0.20016	0.870454	5.563846	-4.46709	2.23E-05	6.33E-05	2.120154
FHL3	-0.17068	0.888423	6.084945	-4.46708	2.23E-05	6.33E-05	2.120106
DARS	0.136188	1.098998	8.995824	4.46674	2.23E-05	6.34E-05	2.118854
ESRRG	-0.24243	0.845317	8.080549	-4.46664	2.23E-05	6.34E-05	2.118482
IL25	-0.15759	0.896522	5.380549	-4.4642	2.25E-05	6.40E-05	2.10953
FNDC3B	0.318865	1.247349	7.616593	4.463317	2.26E-05	6.41E-05	2.106279
SLC38A10	-0.2052	0.867417	7.134396	-4.46328	2.26E-05	6.41E-05	2.106136
BRCC3	0.249391	1.188705	6.055934	4.458802	2.30E-05	6.52E-05	2.089697
GPR65	0.30099	1.23199	4.193407	4.458798	2.30E-05	6.52E-05	2.089681
TMEM147	-0.171	0.88823	5.870659	-4.45729	2.31E-05	6.56E-05	2.084164
RPS6KC1	0.251676	1.19059	5.98989	4.452212	2.36E-05	6.68E-05	2.065515
LYRM1	-0.15657	0.897158	9.737143	-4.4508	2.37E-05	6.72E-05	2.060348
PTCH2	-0.146	0.90375	5.067582	-4.45008	2.38E-05	6.73E-05	2.057692
ZNF552	0.213802	1.15974	6.706813	4.449552	2.38E-05	6.75E-05	2.055759
SPINK5	-0.19558	0.873219	4.841978	-4.44887	2.39E-05	6.76E-05	2.053244
MYO1A	-0.15922	0.895511	4.656484	-4.44837	2.39E-05	6.77E-05	2.051437
CANX	0.195947	1.145476	9.874505	4.44768	2.40E-05	6.79E-05	2.048899
WWOX	-0.14026	0.907355	7.228901	-4.44733	2.40E-05	6.79E-05	2.047629
GNL3	0.250889	1.18994	7.144066	4.446926	2.40E-05	6.80E-05	2.046133
EPPIN	-0.13401	0.911295	4.003297	-4.44613	2.41E-05	6.82E-05	2.043235
TMX2	0.157643	1.115463	9.621868	4.44378	2.43E-05	6.88E-05	2.034606
HMOX1	0.499821	1.414038	9.499121	4.443228	2.44E-05	6.89E-05	2.032586
ELN	-0.16296	0.893193	5.096374	-4.44306	2.44E-05	6.90E-05	2.031974
PRB4	-0.17666	0.884748	4.892857	-4.44256	2.45E-05	6.90E-05	2.030122
PPP2R3C	0.263449	1.200345	6.835495	4.442527	2.45E-05	6.90E-05	2.030019
GNB2L1	0.166565	1.122383	12.3178	4.442508	2.45E-05	6.90E-05	2.029948
PUF60	0.159889	1.117201	8.774066	4.441163	2.46E-05	6.94E-05	2.025023
IFIT5	0.274758	1.209792	7.16	4.44081	2.46E-05	6.94E-05	2.023729
ARHGEF38	-0.18974	0.876764	4.957912	-4.43927	2.48E-05	6.98E-05	2.018103
PLK3	-0.2333	0.850684	5.165934	-4.43887	2.48E-05	6.99E-05	2.016643
AP2M1	0.247812	1.187405	9.624066	4.437973	2.49E-05	7.01E-05	2.013342
FCER1G	0.575072	1.489752	7.222637	4.435318	2.51E-05	7.08E-05	2.003627
DNAJB9	-0.22232	0.857184	9.255495	-4.43504	2.52E-05	7.09E-05	2.002595
PPY2P	-0.14307	0.905592	4.211209	-4.43404	2.53E-05	7.11E-05	1.998936
COBL	0.206415	1.153818	7.900769	4.430486	2.56E-05	7.21E-05	1.985953
RSG1	-0.16136	0.894183	5.349121	-4.42859	2.58E-05	7.26E-05	1.979022
APOM	-0.48576	0.714119	11.12044	-4.42713	2.59E-05	7.30E-05	1.973672

INE1	-0.15717	0.896783	5.72967	-4.42703	2.59E-05	7.30E-05	1.973339
HIST1H4D	-0.20899	0.865145	4.072308	-4.42654	2.60E-05	7.31E-05	1.971522
INS	-0.15034	0.901039	3.78044	-4.42538	2.61E-05	7.34E-05	1.967305
CD70	-0.15999	0.895031	6.211319	-4.42509	2.61E-05	7.34E-05	1.966223
MRPS16	0.148957	1.108767	8.126703	4.423371	2.63E-05	7.39E-05	1.959953
KCNK5	-0.46491	0.724515	8.399011	-4.42178	2.65E-05	7.43E-05	1.954151
CYP7B1	0.16257	1.119279	4.656044	4.42096	2.66E-05	7.45E-05	1.951149
ZNF350	0.152362	1.111388	5.021648	4.420261	2.66E-05	7.47E-05	1.948598
HAO1	-0.31517	0.803757	4.451538	-4.42013	2.66E-05	7.47E-05	1.948112
METTL3	0.174589	1.128643	7.342857	4.416904	2.70E-05	7.56E-05	1.936346
ATP6V1C1	0.185329	1.137076	7.401429	4.416407	2.70E-05	7.57E-05	1.934534
TIPIN	0.216063	1.161559	4.94967	4.41437	2.72E-05	7.63E-05	1.927102
GTPBP8	0.165053	1.121207	7.609011	4.412517	2.74E-05	7.68E-05	1.920342
MIS12	0.173812	1.128035	6.347473	4.412024	2.75E-05	7.69E-05	1.918548
NMNAT2	-0.14182	0.906374	4.757912	-4.41001	2.77E-05	7.75E-05	1.911199
CD163	0.54186	1.455848	5.261648	4.409999	2.77E-05	7.75E-05	1.911162
FLRT1	-0.19896	0.871178	5.398352	-4.40796	2.79E-05	7.81E-05	1.903727
C1orf159	-0.15353	0.899047	5.275165	-4.40676	2.80E-05	7.84E-05	1.899347
LYRM4	0.196725	1.146093	7.29989	4.405186	2.82E-05	7.88E-05	1.893627
SIT1	-0.15468	0.898331	6.032857	-4.40469	2.83E-05	7.89E-05	1.891823
RFPL2	-0.17187	0.887692	3.860879	-4.40465	2.83E-05	7.89E-05	1.891688
STAMBP	0.142217	1.1036	7.70011	4.404642	2.83E-05	7.89E-05	1.891643
NOD1	-0.15588	0.897585	6.138352	-4.40313	2.84E-05	7.94E-05	1.886123
FBXO28	0.214604	1.160385	7.783297	4.402281	2.85E-05	7.96E-05	1.883044
LIPC	0.564686	1.479066	7.55011	4.401509	2.86E-05	7.98E-05	1.880234
ANKRD17	0.153546	1.1123	7.465495	4.401292	2.86E-05	7.98E-05	1.879445
ANKRD49	0.194072	1.143988	7.409231	4.401272	2.86E-05	7.98E-05	1.879374
RPAP1	-0.13133	0.91299	6.175275	-4.40101	2.87E-05	7.99E-05	1.878426
WBP2	-0.16886	0.889545	7.087802	-4.40085	2.87E-05	7.99E-05	1.877852
FILIP1L	-0.3502	0.784474	5.747692	-4.4006	2.87E-05	7.99E-05	1.876921
ASIC3	-0.18703	0.878413	4.381209	-4.39986	2.88E-05	8.01E-05	1.874223
MGST3	0.158623	1.116221	11.79648	4.399565	2.88E-05	8.02E-05	1.87316
KLF3	0.19015	1.140882	6.470769	4.399281	2.89E-05	8.03E-05	1.872124
SIGLEC9	-0.17997	0.882724	4.812527	-4.39696	2.91E-05	8.09E-05	1.863664
MGEA5	0.233343	1.175556	8.115824	4.396048	2.92E-05	8.12E-05	1.860362
INA	-0.14063	0.907124	5.182198	-4.3959	2.92E-05	8.12E-05	1.859841
IGSF6	0.304512	1.235001	3.903626	4.394662	2.94E-05	8.16E-05	1.855321
CBX7	-0.22322	0.85665	7.864615	-4.3944	2.94E-05	8.16E-05	1.85435
USP47	0.160034	1.117313	7.740659	4.393113	2.95E-05	8.20E-05	1.849688
CCDC177	-0.16236	0.893564	4.393626	-4.39248	2.96E-05	8.22E-05	1.847381
TROVE2	0.254285	1.192744	8.458571	4.392182	2.96E-05	8.22E-05	1.846304
HARS	0.149705	1.109343	8.120769	4.39207	2.97E-05	8.23E-05	1.845895
MYH10	0.173812	1.128035	8.697473	4.391776	2.97E-05	8.23E-05	1.844826
NSUN3	0.186744	1.138192	7.145824	4.390362	2.98E-05	8.27E-05	1.839686
PSMC4	0.157971	1.115717	7.886813	4.390252	2.99E-05	8.27E-05	1.839286
CEBPE	-0.16881	0.889575	4.84	-4.38947	2.99E-05	8.30E-05	1.836448
HMGB3	0.234164	1.176225	7.033187	4.385296	3.04E-05	8.43E-05	1.821283

KCNN4	-0.15399	0.898761	4.884286	-4.3845	3.05E-05	8.45E-05	1.818383
IQCC	-0.17351	0.886682	5.256154	-4.38447	3.05E-05	8.45E-05	1.818285
ENDOD1	0.267947	1.204093	6.98011	4.384166	3.06E-05	8.45E-05	1.817177
RNASE3	-0.17797	0.883945	5.223297	-4.38383	3.06E-05	8.46E-05	1.815956
SUV39H1	-0.16286	0.893256	5.710989	-4.38327	3.07E-05	8.48E-05	1.81393
SNX27	-0.13929	0.907963	7.122857	-4.38262	3.07E-05	8.50E-05	1.811564
SLC10A2	-0.50449	0.704908	8.078352	-4.38195	3.08E-05	8.51E-05	1.809121
FAM76A	-0.15924	0.895496	4.845385	-4.38099	3.09E-05	8.54E-05	1.805647
PDYN	-0.14271	0.905816	4.287473	-4.37982	3.11E-05	8.58E-05	1.801401
HSD17B4	0.168024	1.123519	9.534176	4.378191	3.13E-05	8.63E-05	1.795491
NDC80	0.287367	1.220411	3.853626	4.375867	3.15E-05	8.70E-05	1.787059
TPP2	0.157329	1.11522	6.867582	4.375186	3.16E-05	8.72E-05	1.784592
TSSK2	-0.13958	0.907784	4.55989	-4.37442	3.17E-05	8.74E-05	1.781827
TRAV8-6	-0.12828	0.914925	5.264176	-4.37305	3.19E-05	8.79E-05	1.77683
VDR	-0.30721	0.808202	7.213516	-4.37265	3.19E-05	8.80E-05	1.775414
NEDD4L	-0.18834	0.877616	7.631648	-4.37252	3.19E-05	8.80E-05	1.77493
TYMS	0.38729	1.307934	7.99956	4.372451	3.20E-05	8.80E-05	1.774674
PHIP	0.171913	1.126551	6.841099	4.372413	3.20E-05	8.80E-05	1.774537
NR2F2	0.200179	1.148841	7.607033	4.372099	3.20E-05	8.80E-05	1.773401
CA10	-0.23099	0.85205	4.601209	-4.37117	3.21E-05	8.83E-05	1.770018
IER2	-0.44277	0.735719	9.516264	-4.37115	3.21E-05	8.83E-05	1.769945
TOMM70A	0.177019	1.130546	8.253407	4.36958	3.23E-05	8.88E-05	1.764271
PIGF	0.218116	1.163214	7.283077	4.36958	3.23E-05	8.88E-05	1.76427
ATOH1	-0.15687	0.896969	4.693297	-4.36943	3.23E-05	8.88E-05	1.763713
NSMF	-0.21934	0.858957	6.811099	-4.36935	3.23E-05	8.88E-05	1.763443
TNMD	0.763087	1.697118	5.156264	4.369309	3.23E-05	8.88E-05	1.76329
C9orf91	0.164005	1.120393	4.611319	4.368991	3.24E-05	8.89E-05	1.762138
MLH3	0.166213	1.122109	5.901758	4.368316	3.25E-05	8.91E-05	1.759691
DPYSL2	0.241961	1.182599	9.447912	4.367815	3.25E-05	8.92E-05	1.757875
NRGN	-0.14756	0.902776	5.526813	-4.36723	3.26E-05	8.94E-05	1.755771
DCTN5	0.116507	1.084107	6.98044	4.365014	3.29E-05	9.01E-05	1.747734
AXIN1	-0.14115	0.906793	7.028242	-4.36455	3.29E-05	9.02E-05	1.746053
B3GNT3	-0.19601	0.872959	6.252418	-4.36421	3.30E-05	9.03E-05	1.74481
CA14	-0.19288	0.874858	5.155055	-4.36388	3.30E-05	9.03E-05	1.743633
EMC7	0.119826	1.086604	9.191429	4.363861	3.30E-05	9.03E-05	1.743559
MSN	0.267686	1.203875	8.508242	4.363831	3.30E-05	9.03E-05	1.74345
FOXF1	-0.1624	0.89354	4.291868	-4.36379	3.30E-05	9.03E-05	1.743301
DMTN	-0.147	0.90313	7.192527	-4.36067	3.34E-05	9.14E-05	1.73202
WNT11	-0.16452	0.892224	5.685165	-4.36036	3.35E-05	9.15E-05	1.730879
IDI1	-0.22506	0.855558	8.790879	-4.35904	3.36E-05	9.19E-05	1.726112
C8B	-0.17914	0.883226	5.52989	-4.3581	3.37E-05	9.22E-05	1.722696
CCL20	0.917396	1.888703	5.066484	4.357992	3.38E-05	9.22E-05	1.722319
MMP1	0.243502	1.183863	3.738022	4.357371	3.38E-05	9.24E-05	1.720074
PDE6D	0.130841	1.094931	7.062527	4.355038	3.41E-05	9.32E-05	1.711639
APP	0.226734	1.170183	9.585165	4.354966	3.41E-05	9.32E-05	1.711378
CST8	-0.15008	0.901199	4.662088	-4.35416	3.42E-05	9.34E-05	1.708474
SPTBN2	-0.20327	0.868579	5.522308	-4.35274	3.44E-05	9.39E-05	1.70333

RANBP6	0.262758	1.19977	6.834066	4.3502	3.48E-05	9.48E-05	1.694154
DPEP3	-0.1528	0.899505	4.758571	-4.34985	3.48E-05	9.49E-05	1.692878
ODC1	0.201082	1.14956	10.28813	4.349145	3.49E-05	9.51E-05	1.690341
C12orf4	0.193662	1.143663	5.690549	4.347844	3.51E-05	9.55E-05	1.685642
CASP8AP2	0.167304	1.122958	5.301429	4.34748	3.51E-05	9.56E-05	1.684327
TMPRSS4	0.324087	1.251872	6.544176	4.346633	3.52E-05	9.59E-05	1.681271
TMEM260	0.185546	1.137247	6.101319	4.345244	3.54E-05	9.64E-05	1.676256
THRB	-0.17502	0.885753	6.497363	-4.34469	3.55E-05	9.66E-05	1.674269
MRAS	0.253039	1.191714	6.301868	4.344299	3.56E-05	9.67E-05	1.672844
ZFAND1	-0.22418	0.856082	7.771099	-4.34423	3.56E-05	9.67E-05	1.672585
CRABP2	-0.20715	0.866247	6.145824	-4.34402	3.56E-05	9.67E-05	1.671843
SLN	-0.15454	0.898418	5.139231	-4.34376	3.56E-05	9.68E-05	1.670895
TRMT2B	-0.18373	0.880424	6.421319	-4.34321	3.57E-05	9.69E-05	1.668916
MFSD7	-0.18818	0.87771	6.148681	-4.3431	3.57E-05	9.70E-05	1.668518
RBMX2	0.146208	1.106657	6.501648	4.34292	3.57E-05	9.70E-05	1.667867
FHOD3	0.301406	1.232345	7.182308	4.342855	3.57E-05	9.70E-05	1.667632
LRRC17	-0.15709	0.896834	4.473407	-4.33997	3.61E-05	9.80E-05	1.657241
CDC73	0.159507	1.116906	6.696703	4.339582	3.62E-05	9.81E-05	1.655823
GNG11	0.364981	1.287864	7.834615	4.338263	3.64E-05	9.86E-05	1.651066
GOLIM4	-0.16099	0.894411	5.885824	-4.33683	3.66E-05	9.91E-05	1.645917
TBCC	0.182957	1.135208	7.563516	4.336801	3.66E-05	9.91E-05	1.645797
OAS1	0.560729	1.475015	6.23011	4.336426	3.66E-05	9.92E-05	1.644444
DR1	0.155	1.113422	6.341648	4.336039	3.67E-05	9.93E-05	1.643047
PCDHA10	-0.15599	0.897519	4.503516	-4.33596	3.67E-05	9.93E-05	1.642754
HAPLN2	-0.16986	0.888926	4.672088	-4.3356	3.67E-05	9.94E-05	1.641476

Table S2. CKD-Blue enriched geneset

NAME	SIZE	ES	NES	NOM p-val	FDR q-val
HALLMARK_INTERFERON_ALPHA_RESPONSE	73	0.70697904	2.401329	0	0
REACTOME_IMMUNOREGULATORY_INTERACTIONS_BETWEEN_A _LYMPHOID_AND_A_NON_LYMPHOID_CELL	88	0.6503452	2.2540326	0	0
REACTOME_INTERFERON_ALPHA_BETA_SIGNALING	55	0.6127595	1.9683331	0	0.0209609
GO_CELLULAR_DEFENSE_RESPONSE	36	0.66562515	1.9735125	0	0.02286122
GO_NEGATIVE_REGULATION_OF_VIRAL_GENOME_REPLICATION	39	0.6566933	1.9766963	0	0.02875609
KEGG_TYPE_I_DIABETES_MELLITUS	28	0.68634254	1.9211932	0	0.03665807
HALLMARK_ALLOGRAFT_REJECTION	148	0.50134385	1.9084237	0	0.039381754
KEGG_ALLOGRAFT_REJECTION	24	0.7093952	1.893494	0	0.03938945
REACTOME_ANTIVIRAL_MECHANISM_BY_IFN_STIMULATED_GEN ES	54	0.5924195	1.8861372	0	0.040561426
REACTOME_INTERFERON_SIGNALING	132	0.5130978	1.898133	0	0.041903697
HALLMARK_TNFA_SIGNALING_VIA_NFKB	175	-0.83062816	-2.7448096	0	0
HALLMARK_HYPOXIA	153	-0.69562817	-2.2672408	0	0
HALLMARK_UV_RESPONSE_UP	116	-0.70585686	-2.239725	0	0
PID_ATF2_PATHWAY	35	-0.8456175	-2.2285554	0	0
HALLMARK_APOPTOSIS	123	-0.6905139	-2.172021	0	2.32E-04
REACTOME_NUCLEAR_EVENTS_KINASE_AND_TRANSCRIPTION_F ACTOR_ACTIVATION	35	-0.81615317	-2.1120372	0	2.58E-04
REACTOME_NGF_STIMULATED_TRANSCRIPTION	27	-0.8399939	-2.1341226	0	2.91E-04
PID_AP1_PATHWAY	48	-0.77188134	-2.1419587	0	3.32E-04
GO_P38MAPK_CASCADE	27	-0.8545522	-2.163108	0	3.88E-04
GO_REGULATION_OF_EPITHELIAL_CELL_DIFFERENTIATION	94	-0.68354857	-2.0781128	0	5.79E-04
GO_CELLULAR_RESPONSE_TO_STARVATION	84	-0.69371736	-2.0881803	0	6.32E-04
GO_RESPONSE_TO_STARVATION	111	-0.6752055	-2.0894158	0	6.95E-04
GO_SKELETAL_MUSCLE_CELL_DIFFERENTIATION	27	-0.83449644	-2.068933	0	8.00E-04
GO_NEGATIVE_REGULATION_OF_PROTEIN_SERINE_THREONINE_ KINASE_ACTIVITY	82	-0.6720453	-2.044121	0	0.001239647
PID_SMAD2_3NUCLEAR_PATHWAY	49	-0.7398351	-2.0355604	0	0.001618643
GO_FAT_CELL_DIFFERENTIATION	121	-0.6333734	-2.0297682	0	0.001803759
GO_NEGATIVE_REGULATION_OF_TRANSFERASE_ACTIVITY	157	-0.6236511	-2.0040205	0	0.002919317
HALLMARK_IL2_STAT5_SIGNALING	137	-0.62587684	-2.0053234	0	0.00295514
GO_MONOSACCHARIDE_BIOSYNTHETIC_PROCESS	64	-0.6794318	-2.007393	0	0.003128972
GO_MUSCLE_TISSUE_DEVELOPMENT	202	-0.59344834	-1.9936025	0	0.003350122
GO_SKELETAL_MUSCLE_ORGAN_DEVELOPMENT	75	-0.67626023	-1.9874661	0	0.003901186
REACTOME_THE_CITRIC_ACID_TCA_CYCLE_AND_RESPIRATORY_E LECTRON_TRANSPORT	93	-0.6394663	-1.9807293	0	0.004180828
PID_FOXO_PATHWAY	36	-0.7465937	-1.9818312	0	0.004262608
HALLMARK_P53_PATHWAY	148	-0.6119882	-1.9832422	0	0.004350977
PID_IL6_7_PATHWAY	35	-0.75684047	-1.9704227	0	0.005038227
PID_ERBB1_DOWNSTREAM_PATHWAY	75	-0.662648	-1.9712172	0	0.005143076
GO_NEGATIVE_REGULATION_OF_KINASE_ACTIVITY	143	-0.615533	-1.9674637	0	0.005188041
GO_KINASE_INHIBITOR_ACTIVITY	38	-0.7390166	-1.9668684	0	0.00520724
HALLMARK_ESTROGEN_RESPONSE_EARLY	141	-0.61476165	-1.9716511	0	0.005303158
REACTOME_SIGNALING_BY_NTRKS	84	-0.65229577	-1.963201	0	0.0054552
PID_TAP63_PATHWAY	39	-0.7247743	-1.9577416	0	0.006064393
GO_DNA_BINDING_TRANSCRIPTION_FACTOR_BINDING	198	-0.58109826	-1.9538983	0	0.006561243
HALLMARK_ANDROGEN_RESPONSE	74	-0.6481518	-1.9421616	0	0.008386841
GO_NEGATIVE_REGULATION_OF_MAP_KINASE_ACTIVITY	49	-0.69819593	-1.9371995	0	0.008917522
GO_GLUCOSE_METABOLIC_PROCESS	125	-0.6091817	-1.9329743	0	0.009254478
HALLMARK_CHOLESTEROL_HOMEOSTASIS	50	-0.69416386	-1.9332062	0	0.009486132
GO_RNA_POLYMERASE_II_SPECIFIC_DNA_BINDING_TRANSCRIPTI ON_FACTOR_BINDING	159	-0.5894504	-1.9290084	0	0.009877053
GO_TRANSCRIPTION_FACTOR_BINDING	356	-0.54382837	-1.9229456	0	0.010983478

GO_PLATELET_DERIVED_GROWTH_FACTOR_RECEPTOR_SIGNALING_PATHWAY	36	-0.7289513	-1.9130274	0	0.012882965
GO_REGULATION_OF_EPIDERMAL_CELL_DIFFERENTIATION	34	-0.7434667	-1.9141777	0.001631321	0.012946786
GO_NEGATIVE_REGULATION_OF_PROTEIN_MODIFICATION_PROCESS	343	-0.5469002	-1.9013855	0	0.013005317
GO_PROTEIN_TYROSINE_SERINE_THREONINE_PHOSPHATASE_ACTIVITY	21	-0.79851407	-1.8996131	0	0.013020961
HALLMARK_OXIDATIVE_PHOSPHORYLATION	143	-0.585117	-1.8981546	0	0.013192682
KEGG_MAPK_SIGNALING_PATHWAY	166	-0.58063966	-1.9014492	0	0.013247353
GO_RESPONSE_TO_CAMP	69	-0.6402604	-1.8967516	0	0.013465758
GO_NEGATIVE_REGULATION_OF_MRNA_METABOLIC_PROCESS	38	-0.7176737	-1.9016762	0	0.013498969
GO_NEGATIVE_REGULATION_OF_DNA_BINDING_TRANSCRIPTION_FACTOR_ACTIVITY	86	-0.6230947	-1.9083968	0	0.013612621
PID_P53_DOWNSTREAM_PATHWAY	92	-0.62016773	-1.9068199	0	0.013725613
GO_REGULATION_OF_FAT_CELL_DIFFERENTIATION	69	-0.65297747	-1.9089084	0.001526718	0.013746833
GO_CELLULAR_RESPONSE_TO_IONIZING_RADIATION	35	-0.74278885	-1.9049602	0	0.013781395
GO_REGULATION_OF_GLUCOSE_METABOLIC_PROCESS	65	-0.6576233	-1.9017991	0	0.013786182
GO_NUCLEAR_RECEPTOR_BINDING	61	-0.65563416	-1.9038528	0.001540832	0.013860978
GO_INACTIVATION_OF_MAPK_ACTIVITY	18	-0.8054818	-1.9018669	0.001851852	0.014060816
GO_CELLULAR_RESPONSE_TO_EXTRACELLULAR_STIMULUS	160	-0.57528716	-1.8905765	0	0.014711431
GO_REGULATION_OF_OSSIFICATION	101	-0.60701764	-1.8880504	0	0.015095102
GO_CIRCADIAN_RHYTHM	121	-0.59083664	-1.8834752	0	0.015106598
GO_EMBRYONIC_PLACENTA_MORPHOGENESIS	16	-0.8354626	-1.8838549	0.001912046	0.015307354
GO_GTPASE_ACTIVITY	168	-0.57291836	-1.886213	0	0.015340773
GO_NEGATIVE_REGULATION_OF_MAPK_CASCADE	104	-0.6091863	-1.8838776	0	0.015575904
GO_POSITIVE_REGULATION_OF_P38MAPK_CASCADE	18	-0.80663437	-1.8708954	0	0.017990027
REACTOME_NEGATIVE_REGULATION_OF_MAPK_PATHWAY	20	-0.7978409	-1.8712628	0	0.018150233
GO_NEGATIVE_REGULATION_OF_PHOSPHORYLATION	267	-0.5459901	-1.873349	0	0.018176721
HALLMARK_TGF_BETA_SIGNALING	41	-0.7021484	-1.8717458	0	0.01829561
REACTOME_PYRUVATE_METABOLISM_AND_CITRIC_ACID_TCA_CYCLE	40	-0.68700486	-1.8684243	0	0.01880626
GO_RESPONSE_TO_THYROID_HORMONE	20	-0.8017767	-1.8661026	0	0.019262884
HALLMARK_MTORC1_SIGNALING	150	-0.57299834	-1.8585124	0	0.021235706
GO_CELLULAR_RESPONSE_TO_HORMONE_STIMULUS	411	-0.52183646	-1.8593156	0	0.021276645
GO_PROTEIN_SERINE_THREONINE_KINASE_INHIBITOR_ACTIVITY	16	-0.82539296	-1.859634	0.001876173	0.021473186
REACTOME_TOLL_LIKE_RECEPTOR_10_TLR10_CASCADE	39	-0.69346017	-1.8598784	0.00166113	0.021729186
REACTOME_RAF_INDEPENDENT_MAPK1_3_ACTIVATION	17	-0.8282311	-1.8564632	0	0.021870077
REACTOME_RESPONSE_OF_EIF2AK4_GCN2_TO_AMINO_ACID_DEFICIENCY	37	-0.69311905	-1.8492026	0	0.025152793
GO_MUSCLE_CELL_PROLIFERATION	131	-0.5757095	-1.8452152	0	0.026519116
GO_NEGATIVE_REGULATION_OF_PHOSPHORUS_METABOLIC_PROCESS	319	-0.5302398	-1.842547	0	0.026641332
GO_POSITIVE_REGULATION_OF_OSSIFICATION	52	-0.64713603	-1.842928	0.001623377	0.026767699
GO_NUCLEAR_HORMONE_RECEPTOR_BINDING	90	-0.6052684	-1.8440144	0	0.026818251
GO_POSITIVE_REGULATION_OF_OSTEOBLAST_DIFFERENTIATION	37	-0.696446	-1.8392848	0	0.027580457
GO_PERK_MEDIATED_UNFOLDED_PROTEIN_RESPONSE	16	-0.8105782	-1.8400416	0.001855288	0.027596964
GO_CELLULAR_RESPONSE_TO_EXTERNAL_STIMULUS	211	-0.54565525	-1.8384356	0	0.02762593
PID_HIF1_TF_PATHWAY	53	-0.6533825	-1.8369089	0.001594896	0.02813603
HALLMARK_UNFOLDED_PROTEIN_RESPONSE	74	-0.6107912	-1.8347086	0	0.028302422
GO_MONOSACCHARIDE_METABOLIC_PROCESS	172	-0.55361366	-1.8359715	0	0.028331753
GO_RESPONSE_TO_AMINO_ACID_STARVATION	26	-0.74365324	-1.8347828	0	0.028623104
GO_HORMONE_RECEPTOR_BINDING	104	-0.5954186	-1.8303574	0	0.028928872
GO_CIS_REGULATORY_REGION_BINDING	308	-0.5242206	-1.8306017	0	0.029093463
REACTOME_RHO_GTPASES_ACTIVATE_ROCKS	15	-0.8081595	-1.8306732	0.001828154	0.02938482
GO_RESPONSE_TO_PEPTIDE	318	-0.5204943	-1.8311347	0	0.029503081

GO_INTRINSIC_APOPTOTIC_SIGNALING_PATHWAY	176	-0.5467616	-1.8264143	0	0.030262794
BIOCARTA_KERATINOCYTE_PATHWAY	35	-0.69199324	-1.8268498	0	0.030385412
REACTOME_PERK_REGULATES_GENE_EXPRESSION	16	-0.82316774	-1.8243421	0.001964637	0.031036165
GO_FACE_DEVELOPMENT	28	-0.73653626	-1.823684	0	0.031139567
REACTOME_INTERLEUKIN_4_AND_INTERLEUKIN_13_SIGNALING	77	-0.6105357	-1.820077	0.001445087	0.031795837
GO_ENDOTHELIAL_CELL_CHEMOTAXIS	17	-0.7879509	-1.8203732	0.003731343	0.031990863
GO_CELLULAR_RESPONSE_TO_CALCIIUM_ION	47	-0.657398	-1.819018	0	0.03204498
REACTOME_TRANSCRIPTIONAL_REGULATION_OF_GRANULOPOIESIS	18	-0.7906674	-1.8208548	0	0.032075346
GO_CIRCADIAN_REGULATION_OF_GENE_EXPRESSION	41	-0.67421335	-1.8145554	0	0.03416801
GO_CORE_PROMOTER_BINDING	26	-0.72226983	-1.8137445	0.003636364	0.034257933
GO_POSITIVE_REGULATION_OF_FAT_CELL_DIFFERENTIATION	32	-0.71536744	-1.8116666	0.003490401	0.034383345
GO_REGULATION_OF_STEROID_BIOSYNTHETIC_PROCESS	66	-0.62129366	-1.8111413	0.00304414	0.034454316
GO_RESPONSE_TO_EXTRACELLULAR_STIMULUS	325	-0.5165384	-1.8120238	0	0.034510065
GO_REGULATION_OF_KERATINOCYTE_DIFFERENTIATION	19	-0.7715206	-1.8104521	0.001821494	0.034546785
GO_RESPONSE_TO_COLD	33	-0.6943842	-1.808575	0.001748252	0.0346486
GO_RESPONSE_TO_PEPTIDE_HORMONE	268	-0.5290487	-1.8124175	0	0.0346754
PID_REG_GR_PATHWAY	51	-0.6431772	-1.809151	0	0.034682527
REACTOME_ESTROGEN_DEPENDENT_GENE_EXPRESSION	52	-0.6488219	-1.8095019	0	0.034740023
GO_REGULATION_OF_STEROID_METABOLIC_PROCESS	84	-0.5957946	-1.8023158	0.00141844	0.037416242
PID_MTOR_4PATHWAY	47	-0.6597635	-1.8028271	0.001628664	0.037453786
GO_MRNA_3_UTR_BINDING	43	-0.6682957	-1.8015141	0.001620746	0.037639655
GO_KETONE_BIOSYNTHETIC_PROCESS	30	-0.71884555	-1.7998961	0.001776199	0.037784018
GO_CORE_PROMOTER_SEQUENCE_SPECIFIC_DNA_BINDING	19	-0.7724514	-1.7990643	0	0.03786039
GO_REGULATION_OF_CELLULAR_CARBOHYDRATE_METABOLIC_PROCESS	82	-0.6041915	-1.8002603	0	0.03799553
REACTOME_FOXO_MEDIATED_TRANSCRIPTION	43	-0.66676396	-1.7980205	0	0.038141947
GO_REGULATION_OF_MAP_KINASE_ACTIVITY	198	-0.53645825	-1.7971041	0	0.038315
PID_S1P_S1P2_PATHWAY	18	-0.7886778	-1.7955271	0.007259528	0.038750347
REACTOME_UNFOLDED_PROTEIN_RESPONSE_UPR	55	-0.64547247	-1.79435	0	0.03915964
GO_BROWN_FAT_CELL_DIFFERENTIATION	26	-0.72054094	-1.7922918	0.003669725	0.03986524
GO_NEGATIVE_REGULATION_OF_INTRINSIC_APOPTOTIC_SIGNALING_PATHWAY	61	-0.6167787	-1.7927958	0	0.03989101
PID_IL3_PATHWAY	16	-0.7988491	-1.7888	0	0.041752513
GO_REGULATION_OF_HEART_GROWTH	44	-0.6434592	-1.7808244	0	0.046851072
REACTOME_PYRUVATE_METABOLISM	22	-0.7370138	-1.779453	0.005681818	0.047051936
PID_NOTCH_PATHWAY	29	-0.7192823	-1.7797679	0	0.047195192
REACTOME_TOLL_LIKE_RECEPTOR_TLR1_TLR2_CASCADE	48	-0.63790137	-1.7782223	0	0.047578283
REACTOME_RESPIRATORY_ELECTRON_TRANSPORT	54	-0.63224	-1.7744325	0	0.04986309

Table S2. CKD-Gold enriched geneset

NAME	SIZE	ES	NES	NOM p-val	FDR q-val
HALLMARK_INTERFERON_GAMMA_RESPONSE	158	0.72248185	2.7589803	0	0
HALLMARK_ALLOGRAFT_REJECTION	148	0.71396226	2.7121916	0	0
HALLMARK_INTERFERON_ALPHA_RESPONSE	73	0.77763826	2.638582	0	0
REACTOME_INTERFERON_SIGNALING	132	0.68524617	2.5763793	0	0
REACTOME_IMMUNOREGULATORY_INTERACTIONS_BETWEEN_A_L YMPHOID_AND_A_NON_LYMPHOID_CELL	88	0.721665	2.5371282	0	0
REACTOME_INTERFERON_ALPHA_BETA_SIGNALING	55	0.7552968	2.4802504	0	0
GO_B_CELL_MEDIATED_IMMUNITY	94	0.68875885	2.468712	0	0
GO_ADAPTIVE_IMMUNE_RESPONSE	283	0.5946575	2.3951645	0	0
GO_ACTIVATION_OF_IMMUNE_RESPONSE	402	0.56711304	2.3847802	0	0
REACTOME_INTEGRIN_CELL_SURFACE_INTERACTIONS	65	0.7085641	2.371726	0	0
GO_LYMPHOCYTE_MEDIATED_IMMUNITY	178	0.6122509	2.3692725	0	0
KEGG_CELL_ADHESION_MOLECULES_CAMS	94	0.65757346	2.3681655	0	0
REACTOME_INTERFERON_GAMMA_SIGNALING	61	0.7121832	2.3598552	0	0
GO_IMMUNE_RESPONSE_REGULATING_CELL_SURFACE_RECEPTOR_ SIGNALING_PATHWAY	262	0.5836106	2.359081	0	0
GO_ADAPTIVE_IMMUNE_RESPONSE_BASED_ON_SOMATIC_RECOM BINATION_OF_IMMUNE_RECEPTORS_BUILT_FROM_IMMUNOGLOB ULIN_SUPERFAMILY_DOMAINS	181	0.59985775	2.3533556	0	0
KEGG_SYSTEMIC_LUPUS_ERYTHEMATOSUS	37	0.77003413	2.3486228	0	0
KEGG_VIRAL_MYOCARDITIS	51	0.7261803	2.3374794	0	0
GO_PHAGOCYTOSIS	190	0.59491885	2.3340962	0	0
GO_CYTOKINE_MEDIATED_SIGNALING_PATHWAY	483	0.5421821	2.329726	0	0
GO_HUMORAL_IMMUNE_RESPONSE_MEDIATED_BY_CIRCULATING_ IMMUNOGLOBULIN	53	0.71120507	2.3203897	0	0
GO_INTERFERON_GAMMA_MEDIATED_SIGNALING_PATHWAY	59	0.70186967	2.3080623	0	0
GO_RESPONSE_TO_TYPE_I_INTERFERON	67	0.6813517	2.3062305	0	0
GO_ANTIGEN_RECEPTOR_MEDIATED_SIGNALING_PATHWAY	165	0.6001997	2.3048716	0	0
GO_EXTRACELLULAR_MATRIX_STRUCTURAL_CONSTITUENT	103	0.63823676	2.3024452	0	0
GO_LEUKOCYTE_PROLIFERATION	189	0.5856273	2.2867763	0	0
GO_RESPONSE_TO_INTERFERON_GAMMA	128	0.61133206	2.2828174	0	0
GO_IMMUNE_RESPONSE_REGULATING_SIGNALING_PATHWAY	365	0.547853	2.271127	0	0
GO_REGULATION_OF_LEUKOCYTE_PROLIFERATION	138	0.60507023	2.2657256	0	0
GO_POSITIVE_REGULATION_OF_CELL_ACTIVATION	222	0.5638499	2.2610543	0	0
GO_PHAGOCYTIC_VESICLE	86	0.6434419	2.2501915	0	0
GO_REGULATION_OF_RESPONSE_TO_CYTOKINE_STIMULUS	110	0.6202597	2.2481072	0	0
GO_POSITIVE_REGULATION_OF_TUMOR_NECROSIS_FACTOR_SUPER FAMILY_CYTOKINE_PRODUCTION	57	0.6782891	2.247096	0	0
GO_B_CELL_RECEPTOR_SIGNALING_PATHWAY	48	0.7162396	2.2436428	0	0
GO_MEMBRANE_INVAGINATION	56	0.68579096	2.2381368	0	0
GO_HUMORAL_IMMUNE_RESPONSE	163	0.5861149	2.2359755	0	0
REACTOME_ECM_PROTEOGLYCANS	50	0.6859998	2.234548	0	0
KEGG_LEISHMANIA_INFECTION	42	0.72038966	2.2193074	0	0
HALLMARK_INFLAMMATORY_RESPONSE	156	0.5809337	2.2176056	0	0
GO_NEGATIVE_REGULATION_OF_VIRAL_GENOME_REPLICATION	39	0.72393405	2.2168684	0	0
GO_POSITIVE_REGULATION_OF_LEUKOCYTE_PROLIFERATION	85	0.6312752	2.215714	0	0
KEGG_ANTIGEN_PROCESSING_AND_PRESENTATION	57	0.6785498	2.2115698	0	0
KEGG_ALLOGRAFT_REJECTION	24	0.8130395	2.2059782	0	0
KEGG_ECM_RECEPTOR_INTERACTION	59	0.6697777	2.2059617	0	0

GO_TUMOR_NECROSIS_FACTOR_SUPERFAMILY_CYTOKINE_PRODUC TION	97	0.6119537	2.2045088	0	0
GO_POSITIVE_REGULATION_OF_CYTOKINE_BIOSYNTHETIC_PROCES S	40	0.7172684	2.2031846	0	0
REACTOME_TCR_SIGNALING	73	0.63900286	2.1990075	0	0
GO_POSITIVE_REGULATION_OF_T_CELL_PROLIFERATION	59	0.65837723	2.197328	0	0
KEGG_AUTOIMMUNE_THYROID_DISEASE	33	0.7461788	2.1942272	0	0
REACTOME_ANTIVIRAL_MECHANISM_BY_IFN_STIMULATED_GENES	54	0.6732106	2.1888206	0	0
KEGG_GRAFT_VERSUS_HOST_DISEASE	28	0.76720786	2.1845777	0	0
GO_RESPONSE_TO_INTERFERON_BETA	21	0.8094829	2.1827152	0	0
GO_REGULATION_OF_ADAPTIVE_IMMUNE_RESPONSE	99	0.606733	2.1768272	0	0
GO_ORGANIC_ACID_CATABOLIC_PROCESS	190	-0.7486109	-2.989512	0	0
GO_MONOCARBOXYLIC_ACID_CATABOLIC_PROCESS	89	-0.7941556	-2.828716	0	0
GO_SMALL_MOLECULE_CATABOLIC_PROCESS	296	-0.6835396	-2.827341	0	0
GO_MITOCHONDRIAL_MATRIX	283	-0.6732215	-2.774104	0	0
GO_CELLULAR_AMINO_ACID_CATABOLIC_PROCESS	89	-0.7722317	-2.753503	0	0
HALLMARK_OXIDATIVE_PHOSPHORYLATION	143	-0.7195928	-2.749675	0	0
GO_FATTY_ACID_CATABOLIC_PROCESS	73	-0.7921725	-2.737742	0	0
GO_ALPHA_AMINO_ACID_METABOLIC_PROCESS	130	-0.712034	-2.698991	0	0
GO_ALPHA_AMINO_ACID_CATABOLIC_PROCESS	72	-0.7733498	-2.670438	0	0
GO_FATTY_ACID_BETA_OXIDATION	54	-0.7927936	-2.655567	0	0
GO_LIPID_OXIDATION	77	-0.7565406	-2.639187	0	0
GO_COENZYME_BINDING	213	-0.6502039	-2.599875	0	0
REACTOME_PROTEIN_LOCALIZATION	97	-0.7045046	-2.570181	0	0
GO_COFACTOR_BINDING	345	-0.6018902	-2.540683	0	0
GO_CELLULAR_RESPIRATION	101	-0.6950992	-2.536949	0	0
GO_CELLULAR_AMINO_ACID_METABOLIC_PROCESS	203	-0.6376154	-2.528089	0	0
KEGG_VALINE_LEUCINE_AND_ISOLEUCINE_DEGRADATION	38	-0.8146973	-2.527015	0	0
REACTOME_THE_CITRIC_ACID_TCA_CYCLE_AND_RESPIRATORY_ELE CTRON_TRANSPORT	93	-0.696444	-2.512391	0	0
GO_MITOCHONDRIAL_PROTEIN_COMPLEX	120	-0.6629022	-2.481446	0	0
REACTOME_RESPIRATORY_ELECTRON_TRANSPORT	54	-0.7404892	-2.439099	0	0
GO_CELLULAR_LIPID_CATABOLIC_PROCESS	137	-0.6406441	-2.435594	0	0
REACTOME_MITOCHONDRIAL_FATTY_ACID_BETA_OXIDATION	24	-0.8526335	-2.416459	0	0
GO_COENZYME_METABOLIC_PROCESS	160	-0.6320059	-2.405803	0	0
GO_LIPID_MODIFICATION	145	-0.6326164	-2.403342	0	0
GO_INNER_MITOCHONDRIAL_MEMBRANE_PROTEIN_COMPLEX	51	-0.7402148	-2.386925	0	0
GO_OXIDOREDUCTASE_ACTIVITY	455	-0.5554379	-2.375537	0	0
GO_MICROBODY	84	-0.6618079	-2.365251	0	0
KEGG_PEROXISOME	60	-0.6964842	-2.357178	0	0
GO_DICARBOXYLIC_ACID_METABOLIC_PROCESS	61	-0.7058827	-2.356236	0	0
GO_COFACTOR_METABOLIC_PROCESS	281	-0.5711477	-2.35424	0	0
GO_MICROBODY_LUMEN	34	-0.7851597	-2.349446	0	0
KEGG_FATTY_ACID_METABOLISM	33	-0.7949361	-2.348957	0	0
KEGG_BUTANOATE_METABOLISM	29	-0.8034571	-2.347224	0	0
REACTOME_PEROXISOMAL_PROTEIN_IMPORT	45	-0.7470961	-2.340099	0	0
GO_AEROBIC_RESPIRATION	52	-0.7206347	-2.337018	0	0
KEGG_ARGININE_AND_PROLINE_METABOLISM	41	-0.7508987	-2.335903	0	0
GO_MITOCHONDRIAL_GENE_EXPRESSION	85	-0.6488451	-2.333363	0	0
GO_RESPIRATORY_CHAIN_COMPLEX	37	-0.7661789	-2.331075	0	0

REACTOME_RESPIRATORY_ELECTRON_TRANSPORT_ATP_SYNTHESIS _BY_CHEMIOSMOTIC_COUPLING_AND_HEAT_PRODUCTION_BY_UN COUPLING_PROTEINS	55	-0.7018408	-2.316378	0	0
HALLMARK_FATTY_ACID_METABOLISM	125	-0.6209004	-2.315157	0	0
GO_PEROXISOMAL_TRANSPORT	50	-0.7156619	-2.314535	0	0
GO_RESPIRASOME	48	-0.7095763	-2.308672	0	0
GO_MITOCHONDRIAL_RESPIRATORY_CHAIN_COMPLEX_ASSEMBLY	40	-0.7413091	-2.300767	0	0
GO_ELECTRON_TRANSPORT_CHAIN	108	-0.6257538	-2.300532	0	0
GO_RESPIRATORY_ELECTRON_TRANSPORT_CHAIN	57	-0.6922551	-2.290569	0	0
HALLMARK_XENOBIOTIC_METABOLISM	169	-0.5940884	-2.287118	0	0
GO_ENERGY_DERIVATION_BY_OXIDATION_OF_ORGANIC_COMPOUNDS	160	-0.599901	-2.285412	0	0
REACTOME_BRANCHED_CHAIN_AMINO_ACID_CATABOLISM	19	-0.8759688	-2.280634	0	0
GO_PEROXISOME_ORGANIZATION	57	-0.6868153	-2.279625	0	0
REACTOME_SULFUR_AMINO_ACID_METABOLISM	20	-0.8420649	-2.276723	0	0
KEGG_TRYPTOPHAN_METABOLISM	30	-0.779476	-2.274525	0	0
GO_CELLULAR_MODIFIED_AMINO_ACID_METABOLIC_PROCESS	120	-0.6139822	-2.266874	0	0
REACTOME_GLUCCONEOGENESIS	26	-0.8018687	-2.26687	0	0
GO_MITOCHONDRIAL_ENVELOPE	364	-0.5409133	-2.260006	0	0
HALLMARK_ADIPOGENESIS	143	-0.5856509	-2.255389	0	0
GO_SULFUR_COMPOUND_METABOLIC_PROCESS	235	-0.5576224	-2.24919	0	0
GO_OXIDOREDUCTASE_ACTIVITY_ACTING_ON_THE_CH_CH_GROUP _OF_DONORS	40	-0.6958904	-2.170412	0	8.85E-06
GO_NADH_DEHYDROGENASE_COMPLEX_ASSEMBLY	31	-0.7467698	-2.173984	0	8.97E-06
GO_WATER_SOLUBLE_VITAMIN_METABOLIC_PROCESS	54	-0.6560282	-2.174612	0	9.08E-06
KEGG_OXIDATIVE_PHOSPHORYLATION	63	-0.6465343	-2.179238	0	9.20E-06
KEGG_GLYCINE_SERINE_AND_THREONINE_METABOLISM	24	-0.7881349	-2.181455	0	9.32E-06
REACTOME_GLYOXYLATE_METABOLISM_AND_GLYCINE_DEGRADATION	26	-0.7760737	-2.182416	0	9.45E-06
REACTOME_PYRUVATE_METABOLISM_AND_CITRIC_ACID_TCA_CYCLE	40	-0.7043501	-2.184156	0	9.58E-06
GO_LIPID_CATABOLIC_PROCESS	194	-0.5525947	-2.185464	0	9.71E-06
GO_MITOCHONDRIAL_ELECTRON_TRANSPORT_NADH_TO_UBIQUINONE	31	-0.7457333	-2.18938	0	9.85E-06
GO_DRUG_METABOLIC_PROCESS	377	-0.5204105	-2.193111	0	9.99E-06
GO_FATTY_ACID_METABOLIC_PROCESS	238	-0.5420886	-2.195032	0	1.01E-05
GO_BRANCHED_CHAIN_AMINO_ACID_METABOLIC_PROCESS	18	-0.8692683	-2.196108	0	1.03E-05
GO_MITOCHONDRIAL_TRANSLATION	71	-0.6512105	-2.209394	0	1.04E-05
GO_FLAVIN_ADENINE_DINUCLEOTIDE_BINDING	63	-0.6578865	-2.221233	0	1.06E-05
GO_GENERATION_OF_PRECURSOR_METABOLITES_AND_ENERGY	313	-0.5307103	-2.226903	0	1.08E-05
REACTOME_METABOLISM_OF_AMINO_ACIDS_AND_DERIVATIVES	215	-0.5616351	-2.227199	0	1.09E-05
GO_XENOBIOTIC_METABOLIC_PROCESS	80	-0.631865	-2.228262	0	1.11E-05
GO_SULFUR_AMINO_ACID_METABOLIC_PROCESS	26	-0.7961816	-2.235969	0	1.13E-05
GO_ORGANELLE_INNER_MEMBRANE	250	-0.5525092	-2.241343	0	1.15E-05
KEGG_CITRATE_CYCLE_TCA_CYCLE	26	-0.7958706	-2.241673	0	1.17E-05
GO ASPARTATE_FAMILY_AMINO_ACID_METABOLIC_PROCESS	34	-0.7480921	-2.241683	0	1.19E-05
KEGG_PROPANOATE_METABOLISM	24	-0.8130571	-2.242377	0	1.21E-05
GO_VITAMIN_BINDING	87	-0.63441	-2.247405	0	1.23E-05
GO_REGULATION_OF_B_CELL_ACTIVATION	83	0.6190978	2.1717718	0	2.35E-05

GO_CYTOKINE_PRODUCTION	473	0.5118066	2.1733425	0	2.40E-05
KEGG_BETA_ALANINE_METABOLISM	18	-0.8350814	-2.153786	0	2.47E-05
REACTOME_NUCLEAR_RECEPTOR_TRANSCRIPTION_PATHWAY	31	-0.7233114	-2.154029	0	2.50E-05
GO_NADH_DEHYDROGENASE_COMPLEX	26	-0.7531539	-2.154314	0	2.53E-05
REACTOME_BIOLOGICAL_OXIDATIONS	130	-0.5729873	-2.158347	0	2.56E-05
GO_ATP_SYNTHESIS_COUPLED_ELECTRON_TRANSPORT	48	-0.6663019	-2.160417	0	2.59E-05
GO_MONOCARBOXYLIC_ACID_METABOLIC_PROCESS	403	-0.5096181	-2.162393	0	2.63E-05
GO_OXIDOREDUCTASE_ACTIVITY_ACTING_ON_NAD_P_H_QUINONE _OR_SIMILAR_COMPOUND_AS_ACCEPTOR	35	-0.7034621	-2.138901	0	3.08E-05
REACTOME_COMPLEX_I_BIOGENESIS	30	-0.7426813	-2.141709	0	3.12E-05
KEGG_LYSINE_DEGRADATION	29	-0.7456541	-2.143954	0	3.15E-05
REACTOME_PHASE_I_FUNCTIONALIZATION_OF_COMPOUNDS	69	-0.6318396	-2.145784	0	3.19E-05
REACTOME_PEROXISOMAL_LIPID_METABOLISM	19	-0.8160441	-2.148363	0	3.23E-05
GO_DRUG_CATABOLIC_PROCESS	94	-0.5878354	-2.132867	0	3.74E-05
GO_HYDRO_LYASE_ACTIVITY	33	-0.6943777	-2.133658	0	3.78E-05
GO_THIOESTER_METABOLIC_PROCESS	68	-0.6320365	-2.136775	0	3.83E-05
REACTOME_MITOCHONDRIAL_TRANSLATION	47	-0.6676238	-2.117025	0	4.30E-05
GO_ORGANIC_ACID_TRANSMEMBRANE_TRANSPORTER_ACTIVITY	78	-0.5971049	-2.117777	0	4.35E-05
GO_TRICARBOXYLIC_ACID_CYCLE	26	-0.7577686	-2.121675	0	4.39E-05
GO_CELLULAR_AMINO_ACID_BIOSYNTHETIC_PROCESS	53	-0.6446444	-2.125155	0	4.44E-05
REACTOME_FATTY_ACID_METABOLISM	116	-0.5752508	-2.11504	0	4.96E-05
HALLMARK_BILE_ACID_METABOLISM	81	-0.6027807	-2.11139	0	5.55E-05
GO_GLUCOSE_METABOLIC_PROCESS	125	-0.5581976	-2.113277	0	5.61E-05
GO_CELLULAR_ALDEHYDE_METABOLIC_PROCESS	44	-0.6642549	-2.107485	0	6.20E-05
GO_AROMATIC_AMINO_ACID_FAMILY_METABOLIC_PROCESS	22	-0.760559	-2.104193	0	6.82E-05
GO_VITAMIN_METABOLIC_PROCESS	87	-0.5898089	-2.102827	0	7.44E-05
GO_REGULATION_OF_PHAGOCYTOSIS	62	0.65082866	2.1468284	0	7.47E-05
HALLMARK_IL6_JAK_STAT3_SIGNALING	70	0.6342547	2.1485069	0	7.58E-05
REACTOME_EXTRACELLULAR_MATRIX_ORGANIZATION	193	0.5483118	2.1508996	0	7.69E-05
GO_CELL_SUBSTRATE_JUNCTION	281	0.5274285	2.1525497	0	7.81E-05
REACTOME_ANTIGEN_PROCESSING_CROSS_PRESENTATION	67	0.6423929	2.1530993	0	7.93E-05
GO_POSITIVE_REGULATION_OF_LEUKOCYTE_CELL_CELL_ADHESION	146	0.5792788	2.1532602	0	8.05E-05
GO_NEGATIVE_REGULATION_OF_LEUKOCYTE_MEDIATED_IMMUNIT Y	37	0.7183214	2.1553903	0	8.18E-05
GO_B_CELL_ACTIVATION	147	0.565624	2.1558044	0	8.31E-05
GO_LYMPHOCYTE_ACTIVATION	410	0.5129904	2.1570787	0	8.45E-05
GO_REGULATION_OF_LYMPHOCYTE_ACTIVATION	272	0.53153	2.1579664	0	8.59E-05
GO_COMPLEMENT_ACTIVATION	69	0.6262067	2.1350532	0	8.72E-05
KEGG_TYPE_I_DIABETES_MELLITUS	28	0.7584741	2.1591837	0	8.74E-05
GO_REGULATION_OF_IMMUNE_EFFECTOR_PROCESS	267	0.5283779	2.135166	0	8.84E-05
GO_ANTIGEN_BINDING	55	0.6669835	2.1606731	0	8.89E-05
GO_NUCLEAR_TRANSCRIBED_MRNA_CATABOLIC_PROCESS_NONSE NSE_MEDIATED_DECAY	47	0.67593753	2.1371515	0	8.96E-05
GO_POSITIVE_REGULATION_OF_CYTOKINE_PRODUCTION	275	0.53089476	2.162929	0	9.04E-05
KEGG_INTESTINAL_IMMUNE_NETWORK_FOR_IGA_PRODUCTION	26	0.7668281	2.1415234	0	9.09E-05
GO_LEUKOCYTE_CELL_CELL_ADHESION	223	0.5414095	2.1651022	0	9.20E-05
REACTOME_GENERATION_OF_SECOND_MESSENGER_MOLECULES	26	0.7641959	2.1433682	0	9.22E-05
GO_REGULATION_OF_VIRAL_GENOME_REPLICATION	58	0.66424596	2.1684613	0	9.37E-05

BIOCARTA_CASPASE_PATHWAY	19	0.8177482	2.129408	0.00203252	1.03E-04
GO_SERINE_FAMILY_AMINO_ACID_METABOLIC_PROCESS	26	-0.7554327	-2.088206	0	1.07E-04
KEGG_PPAR_SIGNALING_PATHWAY	48	-0.6449691	-2.089534	0	1.08E-04
PID_INTEGRIN1_PATHWAY	52	0.649067	2.1111507	0	1.10E-04
HALLMARK_EPITHELIAL_MESENCHYMAL_TRANSITION	168	0.5511911	2.1155632	0	1.11E-04
REACTOME_SRP_DEPENDENT_COTRANSLATIONAL_PROTEIN_TARGETING_TO_MEMBRANE	47	0.67011404	2.1163058	0	1.12E-04
REACTOME_NON_INTEGRIN_MEMBRANE_ECM_INTERACTIONS	43	0.677785	2.119221	0	1.14E-04
PID_INTEGRIN3_PATHWAY	34	0.7127371	2.1231484	0	1.15E-04
GO_REGULATION_OF_MULTI_ORGANISM_PROCESS	450	0.5010253	2.1236856	0	1.17E-04
GO_ELECTRON_TRANSFER_ACTIVITY	74	-0.6121476	-2.085407	0	1.18E-04
GO_NEGATIVE_REGULATION_OF_IMMUNE_RESPONSE	98	0.59953415	2.125662	0	1.18E-04
GO_OXIDOREDUCTASE_COMPLEX	65	-0.6251103	-2.085543	0	1.19E-04
GO_INTERLEUKIN_1_PRODUCTION	61	0.6234719	2.1053278	0	1.21E-04
GO_MATURE_B_CELL_DIFFERENTIATION	16	0.83443755	2.108066	0	1.22E-04
GO_T_CELL_ACTIVATION	290	0.5163027	2.1082225	0	1.24E-04
GO_MONOSACCHARIDE_METABOLIC_PROCESS	172	-0.5306606	-2.079588	0	1.42E-04
KEGG_HISTIDINE_METABOLISM	19	-0.8047929	-2.076803	0	1.46E-04
GO_NAD_BINDING	46	-0.6565214	-2.077886	0	1.48E-04
GO_OXIDATIVE_PHOSPHORYLATION	61	-0.6123714	-2.075134	0	1.57E-04
GO_MONOSACCHARIDE_BIOSYNTHETIC_PROCESS	64	-0.6100166	-2.068972	0	1.61E-04
GO_STEROID_HORMONE_RECEPTOR_ACTIVITY	34	-0.6904094	-2.072712	0	1.62E-04
GO_COFACTOR_BIOSYNTHETIC_PROCESS	141	-0.5369382	-2.06595	0	1.71E-04
GO_NUCLEOSIDE_BISPHOSPHATE_METABOLIC_PROCESS	86	-0.5757176	-2.061711	0	1.75E-04
KEGG_GLYCOLYSIS_GLUconeogenesis	42	-0.6581132	-2.062446	0	1.76E-04
GO GLUTAMINE_FAMILY_AMINO_ACID_METABOLIC_PROCESS	46	-0.6463163	-2.05675	0	1.91E-04
GO_LYMPHOCYTE_ACTIVATION_INVOLVED_IN_IMMUNE_RESPONSE	103	0.57970685	2.0972955	0	1.91E-04
GO_DEFENSE_RESPONSE_TO_VIRUS	143	0.55355275	2.0980725	0	1.93E-04
GO_MITOCHONDRIAL_TRANSLATIONAL_TERMINATION	45	-0.6585794	-2.055933	0	1.95E-04
GO_ORGANELLAR_RIBOSOME	45	-0.6436018	-2.048115	0	2.10E-04
GO_OXIDOREDUCTASE_ACTIVITY_ACTING_ON_CH_OH_GROUP_OF_DONORS	79	-0.5908949	-2.050785	0	2.11E-04
GO_POSITIVE_REGULATION_OF_INTERLEUKIN_12_PRODUCTION	21	0.7843035	2.09356	0	2.13E-04
GO_INTEGRIN_BINDING	91	0.5917659	2.0936282	0	2.16E-04
REACTOME_ADAPTIVE_IMMUNE_SYSTEM	450	0.49426925	2.093949	0	2.18E-04
GO_T_CELL_PROLIFERATION	121	0.56670576	2.0907462	0	2.20E-04
GO_MYD88_DEPENDENT_TOLL_LIKE_RECEPTOR_SIGNALING_PATHWAY	20	0.791781	2.0914166	0	2.22E-04
GO_INTERFERON_GAMMA_PRODUCTION	65	0.62284213	2.091917	0	2.25E-04
GO_T_CELL_RECEPTOR_SIGNALING_PATHWAY	130	0.5641788	2.0887399	0	2.26E-04
GO_RESPONSE_TO_VIRUS	196	0.532527	2.0887845	0	2.29E-04
REACTOME_NONSENSE_MEDIATED_DECAY_NMD	46	0.66561264	2.089227	0	2.31E-04
GO_REGULATION_OF_HUMORAL_IMMUNE_RESPONSE	65	0.6180855	2.0867019	0	2.37E-04
REACTOME_SIGNALING_BY_ROBO_RECEPTORS	104	0.5821847	2.0824883	0	2.48E-04
GO_NADH_DEHYDROGENASE_ACTIVITY	24	-0.7398388	-2.038073	0	2.72E-04
GO_REGULATION_OF_T_CELL_ACTIVATION	199	0.53134036	2.0766377	0	2.97E-04
GO_OXIDOREDUCTASE_ACTIVITY_ACTING_ON_THE_CH_NH_GROUP_OF_DONORS	16	-0.7897101	-2.030131	0	3.01E-04
GO_MITOCHONDRIAL_TRANSMEMBRANE_TRANSPORT	42	-0.6512229	-2.031225	0	3.04E-04
REACTOME_COLLAGEN_CHAIN_TRIMERIZATION	24	0.7385227	2.0745482	0	3.04E-04
KEGG_PROXIMAL_TUBULE_BICARBONATE_RECLAMATION	18	-0.7919112	-2.026364	0	3.05E-04

REACTOME_COLLAGEN_DEGRADATION	39	0.67471695	2.0745676	0	3.07E-04
GO_POSITIVE_REGULATION_OF_PHAGOCYTOSIS	47	0.645222	2.0700405	0	3.07E-04
GO_COLLAGEN_CONTAINING_EXTRACELLULAR_MATRIX	264	0.5162326	2.0720556	0	3.10E-04
GO_ANTIGEN_PROCESSING_AND_PRESENTATION	161	0.5370435	2.0727592	0	3.13E-04
GO_CELL_ACTIVATION_INVOLVED_IN_IMMUNE_RESPONSE	472	0.48411295	2.0654907	0	3.38E-04
REACTOME_DEGRADATION_OF_THE_EXTRACELLULAR_MATRIX	85	0.5882512	2.0661504	0	3.41E-04
GO_REGULATION_OF_ANTIGEN_RECEPTOR_MEDIATED_SIGNALING_PATHWAY	41	0.66894585	2.0638218	0	3.58E-04
GO_PTERIDINE_CONTAINING_COMPOUND_METABOLIC_PROCESS	22	-0.7372885	-2.01718	0	3.59E-04
GO_DENDRITIC_CELL_DIFFERENTIATION	28	0.718199	2.0610182	0	3.67E-04
GO_PRODUCTION_OF_MOLECULAR_MEDIATOR_OF_IMMUNE_RESPONSE	142	0.5451029	2.0580025	0	3.75E-04
GO_ORGANIC_HYDROXY_COMPOUND_CATABOLIC_PROCESS	43	-0.6338819	-2.014646	0	3.79E-04
GO_TRANSLATIONAL_TERMINATION	55	-0.6143643	-2.012025	0	4.03E-04
GO_REGULATION_OF_RESPONSE_TO_BIOTIC_STIMULUS	307	0.50201774	2.0563035	0	4.07E-04
GO_SMALL_MOLECULE_BIOSYNTHETIC_PROCESS	457	-0.4716843	-2.011035	0	4.11E-04
GO_MYELOID_LEUKOCYTE_ACTIVATION	452	0.48320314	2.054604	0	4.15E-04
GO_DEFENSE_RESPONSE_TO_BACTERIUM	135	0.546216	2.0532935	0	4.34E-04
GO_COENZYME_BIOSYNTHETIC_PROCESS	91	-0.5554664	-2.004891	0	4.53E-04
GO_SECONDARY_ACTIVE_TRANSMEMBRANE_TRANSPORTER_ACTIVITY	134	-0.5282381	-2.005355	0	4.56E-04
GO_MHC_PROTEIN_COMPLEX	17	0.81694853	2.0507607	0	4.64E-04
GO_B_CELL_ACTIVATION_INVOLVED_IN_IMMUNE_RESPONSE	40	0.6740689	2.0487535	0	4.71E-04
GO_EXTRACELLULAR_MATRIX_STRUCTURAL_CONSTITUENT_CONFERRING_TENSILE_STRENGTH	24	0.7385229	2.0477283	0	4.74E-04
KEGG_DRUG_METABOLISM_CYTOCHROME_P450	41	-0.6461679	-2.001484	0	4.76E-04
GO_FC_RECEPTOR_MEDIATED_STIMULATORY_SIGNALING_PATHWAY	69	0.59629303	2.0445147	0	4.76E-04
GO_IMMUNE_RECEPTOR_ACTIVITY	87	0.5786091	2.0480702	0	4.78E-04
GO_INTERLEUKIN_6_PRODUCTION	87	0.576535	2.0460293	0	4.80E-04
GO_CELLULAR_DEFENSE_RESPONSE	36	0.67193365	2.040859	0	4.90E-04
GO_REGULATION_OF_DEFENSE_RESPONSE	444	0.48074895	2.0409708	0	4.94E-04
GO_CELLULAR_BIOGENIC_AMINE_METABOLIC_PROCESS	32	-0.6688463	-1.998607	0	4.96E-04
GO ASPARTATE_FAMILY_AMINO_ACID_CATABOLIC_PROCESS	15	-0.8156954	-1.998789	0	5.00E-04
GO_ALPHA_AMINO_ACID_BIOSYNTHETIC_PROCESS	44	-0.6313474	-1.999009	0	5.04E-04
GO_LEUKOCYTE_MIGRATION	305	0.50042397	2.0364535	0	5.20E-04
GO_REGULATION_OF_LEUKOCYTE_APOPTOTIC_PROCESS	57	0.61798567	2.0366538	0	5.24E-04
GO_I_KAPPAB_KINASE_NF_KAPPAB_SIGNALING	167	0.5243533	2.0351138	0	5.26E-04
HALLMARK_G2M_CHECKPOINT	122	0.5519363	2.037113	0	5.28E-04
GO_POSITIVE_REGULATION_OF_I_KAPPAB_KINASE_NF_KAPPAB_SIGNALING	118	0.56032294	2.0345984	0	5.32E-04
REACTOME_SLC_MEDIATED_TRANSMEMBRANE_TRANSPORT	142	-0.5204597	-1.995085	0	5.39E-04
GO_CELLULAR_RESPONSE_TO_XENOBIOTIC_STIMULUS	117	-0.5348817	-1.992034	0	5.50E-04
GO_NEGATIVE_REGULATION_OF_VIRAL_PROCESS	65	0.60560226	2.0309997	0	5.55E-04
GO_CELL_KILLING	96	0.56700677	2.0326402	0	5.58E-04
PID_SYNDECAN_1_PATHWAY	33	0.68438375	2.0311308	0	5.59E-04
NABA_COLLAGENS	24	0.73852265	2.0313504	0	5.63E-04
GO_MYELOID_LEUKOCYTE_MEDIATED_IMMUNITY	389	0.4799269	2.0283685	0	5.75E-04
GO_POSITIVE_REGULATION_OF_ADAPTIVE_IMMUNE_RESPONSE	64	0.6009637	2.0295103	0	5.80E-04
GO_EXTRACELLULAR_STRUCTURE_ORGANIZATION	242	0.50440216	2.0279746	0	5.81E-04
REACTOME_MITOCHONDRIAL_PROTEIN_IMPORT	31	-0.6816427	-1.98678	0	5.97E-04

GO_REGULATION_OF_LEUKOCYTE_MEDIATED_IMMUNITY	130	0.5442821	2.0226068	0	6.16E-04
GO_REGULATION_OF_SYMBIOSIS_ENCOMPASSING_MUTUALISM_THROUGH_PARASITISM	136	0.5399299	2.0254092	0	6.20E-04
GO_REGULATION_OF_PRODUCTION_OF_MOLECULAR_MEDIATOR_OF_IMMUNE_RESPONSE	96	0.56307787	2.0228925	0	6.20E-04
GO_PROGRAMMED_NECROTIC_CELL_DEATH	25	0.72679085	2.0255587	0	6.25E-04
GO_POSITIVE_REGULATION_OF_CELL_CELL_ADHESION	169	0.52908844	2.024526	0	6.25E-04
REACTOME_CITRIC_ACID_CYCLE_TCA_CYCLE	18	-0.7750162	-1.980282	0	6.33E-04
GO_OXIDOREDUCTASE_ACTIVITY_ACTING_ON_PAIRED_DONORS_WITH_INCORPORATION_OR_REDUCTION_OF_MOLECULAR_OXYGEN_NAD_P_H_AS_ONE_DONOR_AND_INCORPORATION_OF_ONE_ATOM_OF_OXYGEN	30	-0.6661966	-1.979183	0	6.39E-04
REACTOME_NEUTROPHIL_DEGRANULATION	334	0.48882136	2.0194082	0	6.76E-04
NABA_CORE_MATRISOME	145	0.52967125	2.0201297	0	6.76E-04
GO_ANTIGEN_PROCESSING_AND_PRESENTATION_OF_EXOGENOUS_PEPTIDE_ANTIGEN_VIA_MHC_CLASS_I	50	0.6362913	2.0195591	0	6.81E-04
REACTOME_SYNTHESIS_OF_BILE_ACIDS_AND_BILE_SALTS	20	-0.734449	-1.97601	0	6.84E-04
GO_COMPLEX_OF_COLLAGEN_TRIMERS	16	0.80637866	2.0108812	0	7.00E-04
GO_POSITIVE_REGULATION_OF_B_CELL_ACTIVATION	55	0.6275533	2.013245	0	7.01E-04
REACTOME_PARASITE_INFECTION	53	0.62265563	2.009735	0	7.04E-04
KEGG_HEMATOPOIETIC_CELL_LINEAGE	57	0.61069524	2.011786	0	7.05E-04
REACTOME_CELL_CYCLE_CHECKPOINTS	126	0.5464391	2.0132012	0	7.05E-04
GO_INTERFERON_BETA_PRODUCTION	31	0.69854265	2.0134237	0	7.06E-04
REACTOME_INTERLEUKIN_10_SIGNALING	35	0.6580926	2.0123045	0	7.09E-04
GO_POSITIVE_REGULATION_OF_DEFENSE_RESPONSE	293	0.49658543	2.013908	0	7.11E-04
GO_NEGATIVE_REGULATION_OF_VIRAL_LIFE_CYCLE	52	0.6330413	2.0148244	0	7.16E-04
GO_REGULATION_OF_VIRAL_LIFE_CYCLE	87	0.5765351	2.0161731	0	7.17E-04
GO_POSITIVE_REGULATION_OF_INTERLEUKIN_6_PRODUCTION	56	0.6200052	2.0069194	0	7.20E-04
GO_INTERLEUKIN_1_BETA_PRODUCTION	54	0.617846	2.0150762	0	7.21E-04
GO_BASEMENT_MEMBRANE	55	0.6290896	2.0071352	0	7.25E-04
GO_REGULATION_OF_CELL_ACTIVATION	360	0.4835262	2.0043998	0	7.58E-04
GO_MYELOID_LEUKOCYTE_DIFFERENTIATION	126	0.53453314	1.9975432	0	7.68E-04
GO_NEGATIVE_REGULATION_OF_LYMPHOCYTE_MEDIATED_IMMUNITY	28	0.707576	1.9978553	0	7.73E-04
GO_PHAGOCYTTIC_VESICLE_MEMBRANE	50	0.6234795	2.0004392	0	7.77E-04
GO_CYTOKINE_SECRETION	142	0.5269137	1.9955804	0	7.95E-04
REACTOME_COMPLEMENT_CASCADE	53	0.618695	1.9952196	0	7.98E-04
GO_FATTY_ACYL_COA_BINDING	16	-0.795861	-1.968451	0	8.08E-04
GO_VITAMIN_B6_BINDING	33	-0.6716303	-1.967307	0	8.12E-04
REACTOME_EUKARYOTIC_TRANSLATION_ELONGATION	32	0.683572	1.9920024	0	8.41E-04
GO_INFLAMMATORY_RESPONSE	447	0.47177336	1.9900228	0	8.41E-04
GO_POSITIVE_REGULATION_OF_RESPONSE_TO_CYTOKINE_STIMULUS	37	0.65711755	1.9910126	0	8.44E-04
GO_ACTIVATION_OF_INNATE_IMMUNE_RESPONSE	186	0.5125591	1.9905716	0	8.47E-04
PID_INTEGRIN_A4B1_PATHWAY	21	0.7422398	1.9892068	0	8.55E-04
GO_LUMENAL_SIDE_OF_ENDOPLASMIC_RETICULUM_MEMBRANE	17	0.7991514	1.9892145	0	8.60E-04
GO_REGULATION_OF_B_CELL_PROLIFERATION	42	0.6353078	1.9874798	0	8.96E-04
GO_NEGATIVE_REGULATION_OF_MULTI_ORGANISM_PROCESS	141	0.5202538	1.9857062	0	9.08E-04
GO_FC_RECEPTOR_SIGNALING_PATHWAY	125	0.533168	1.9859109	0	9.13E-04
GO_AMINO_ACID_BINDING	37	-0.6459281	-1.958637	0	9.33E-04
HALLMARK_COMPLEMENT	163	0.51203185	1.9837354	0	9.40E-04

GO_CYTOKINE_METABOLIC_PROCESS	72	0.5730254	1.9820607	0	9.42E-04
GO_POSITIVE_REGULATION_OF_IMMUNE_EFFECTOR_PROCESS	142	0.5286947	1.9816153	0	9.59E-04
GO_REGULATION_OF_LYMPHOCYTE_MEDIATED_IMMUNITY	86	0.5647398	1.9806303	0	9.63E-04
GO_POSITIVE_REGULATION_OF_B_CELL_MEDIATED_IMMUNITY	19	0.7425922	1.9807087	0	9.69E-04
GO_CARBON_CARBON_LYASE_ACTIVITY	37	-0.6419026	-1.956747	0	9.71E-04
GO_ORGANIC_ACID_BIOSYNTHETIC_PROCESS	217	-0.486579	-1.956555	0	9.74E-04
KEGG_ALANINE_ASPARTATE_AND_Glutamate_METABOLISM	22	-0.7180977	-1.955206	0.002083333	9.75E-04
GO_ANION_HOMEOSTASIS	42	-0.6190319	-1.955577	0	9.77E-04
GO_POSITIVE_REGULATION_OF_PRODUCTION_OF_MOLECULAR_MEDIATOR_OF_IMMUNE_RESPONSE	66	0.59314835	1.9794295	0	9.80E-04
GO_MYELOID_LEUKOCYTE_MIGRATION	131	0.5213908	1.9783223	0	9.96E-04
GO_CELLULAR_CARBOHYDRATE_CATABOLIC_PROCESS	31	-0.6603433	-1.953489	0	9.97E-04
GO_POSITIVE_REGULATION_OF_RESPONSE_TO_BIOTIC_STIMULUS	229	0.49895126	1.9772573	0	0.001006435
GO_CELL_RECOGNITION	80	0.5739764	1.9766084	0	0.001007963
KEGG_CHEMOKINE_SIGNALING_PATHWAY	119	0.5363139	1.9775375	0	0.001012154
GO_REGULATION_OF_FATTY_ACID_OXIDATION	21	-0.7274227	-1.950097	0.00407332	0.001050925
REACTOME_EPH_EPHRIN_SIGNALING	64	0.5915918	1.9747441	0	0.001073882
PID_AVB3_INTEGRIN_PATHWAY	53	0.6048353	1.9719923	0	0.001084701
REACTOME_MET_PROMOTES_CELL_MOTILITY	26	0.70889145	1.9713854	0	0.001085708
GO_T_CELL_MEDIATED_IMMUNITY	71	0.5850766	1.9735557	0	0.001089552
REACTOME_HOST_INTERACTIONS_OF_HIV_FACTORS	78	0.5788041	1.9721363	0	0.001090694
GO_INTERLEUKIN_12_PRODUCTION	35	0.65079725	1.9699681	0	0.001114412
GO_GlutAMINE_FAMILY_AMINO_ACID_CATABOLIC_PROCESS	21	-0.7167017	-1.945956	0	0.001132854
GO_MHC_PROTEIN_COMPLEX_BINDING	23	0.7154551	1.9677479	0	0.001170711
GO_SIDE_OF_MEMBRANE	343	0.47473577	1.9677358	0	0.00117129
GO_POSITIVE_REGULATION_OF_HEMOPOIESIS	119	0.53431845	1.9670714	0	0.001178799
GO_NEUTROPHIL_MIGRATION	75	0.5730711	1.9659736	0	0.001213402
GO_SECRETORY_GRANULE_MEMBRANE	189	0.50351197	1.9657794	0	0.001213739
KEGG_LEUKOCYTE_TRANSENDOTHELIAL_MIGRATION	81	0.5634489	1.9652039	0	0.001220824
GO_REGULATION_OF_NATURAL_KILLER_CELL_ACTIVATION	20	0.742387	1.96476	0	0.001221315
GO_REGULATION_OF_B_CELL_MEDIATED_IMMUNITY	28	0.684015	1.9627144	0	0.001241502
GO_LYMPHOCYTE_MIGRATION	68	0.57040405	1.9587449	0	0.001300735
KEGG_PATHOGENIC_ESCHERICHIA_COLI_INFECTIION	40	0.6388041	1.9588022	0	0.00130744
GO_REGULATION_OF_CYTOKINE_PRODUCTION_INVOLVED_IN_IMMUNE_RESPONSE	63	0.58240485	1.9573946	0	0.001313503
GO_TOLL_LIKE_RECEPTOR_SIGNALING_PATHWAY	88	0.5533282	1.96	0	0.001314214
REACTOME_INFLUENZA_INFECTIION	72	0.5755982	1.9571267	0	0.001320032
GO_ORGANIC_ANION_TRANSMEMBRANE_TRANSPORTER_ACTIVITY	110	-0.5269566	-1.937741	0	0.00132526
GO_COTRANSLATIONAL_PROTEIN_TARGETING_TO_MEMBRANE	38	0.65451646	1.9566386	0	0.001332932
GO_LYASE_ACTIVITY	120	-0.5253762	-1.937842	0	0.001334037
GO_OSTEOCLAST_DIFFERENTIATION	54	0.5925779	1.9536186	0	0.001357346
REACTOME_INITIAL_TRIGGERING_OF_COMPLEMENT	26	0.69004655	1.9542449	0	0.001357713
GO_CALCIIUM_DEPENDENT_PHOSPHOLIPID_BINDING	28	0.6797488	1.9544214	0	0.001364502
GO_CYTOKINE_PRODUCTION_INVOLVED_IN_IMMUNE_RESPONSE	74	0.56653523	1.9547322	0	0.001371358
GO_AROMATIC_AMINO_ACID_FAMILY_CATABOLIC_PROCESS	17	-0.7665316	-1.934114	0	0.001413073
GO_LEUKOCYTE_DIFFERENTIATION	305	0.47270405	1.9512128	0	0.001432753
GO_NEUTRAL_LIPID_METABOLIC_PROCESS	67	-0.5628683	-1.932597	0	0.001435829
REACTOME_METABOLISM_OF_WATER_SOLUBLE_VITAMINS_AND_COFACTORS	73	-0.5618602	-1.932358	0	0.001440116

GO_CELL_ADHESION_MOLECULE_BINDING	308	0.4707432	1.9480804	0	0.001463396
SIG_REGULATION_OF_THE_ACTIN_CYTOSKELETON_BY_RHO_GTPAS ES	21	0.734466	1.9468508	0	0.001481218
REACTOME_ASSEMBLY_OF_COLLAGEN_FIBRILS_AND_OTHER_MULT IMERIC_STRUCTURES	37	0.6396472	1.9459008	0.002087683	0.001511376
GO_POSITIVE_REGULATION_OF_INTERLEUKIN_1_PRODUCTION	30	0.67961174	1.9452329	0	0.001522537
GO_POSITIVE_REGULATION_OF_INTERLEUKIN_8_PRODUCTION	40	0.63379085	1.9432762	0	0.001558357
GO_ORGANIC_ACID_TRANSPORT	193	-0.4857485	-1.926172	0	0.001573182
GO_BILE_ACID_BIOSYNTHETIC_PROCESS	19	-0.7237598	-1.926919	0	0.001574233
REACTOME_NERVOUS_SYSTEM_DEVELOPMENT	335	0.46755987	1.9413283	0	0.001600106
REACTOME_BILE_ACID_AND_BILE_SALT_METABOLISM	26	-0.6814162	-1.92429	0	0.001616316
GO_TUMOR_NECROSIS_FACTOR_BIOSYNTHETIC_PROCESS	17	0.7695063	1.9373356	0	0.001677992
HALLMARK_E2F_TARGETS	134	0.5213378	1.9376329	0	0.001679836
GO_EPHRIN_RECEPTOR_SIGNALING_PATHWAY	59	0.59125	1.9378489	0	0.001687797
GO_INTEGRIN_MEDIATED_SIGNALING_PATHWAY	74	0.5590656	1.9369186	0	0.001688138
GO_EXTERNAL_SIDE_OF_PLASMA_MEMBRANE	231	0.48284367	1.9380097	0	0.001695834
GO_NEGATIVE_REGULATION_OF_LEUKOCYTE_APOPTOTIC_PROCESS	36	0.64639044	1.9355803	0	0.001739937
REACTOME_FCERI_MEDIATED_NF_KB_ACTIVATION	55	0.5938408	1.9346054	0	0.001773501
GO_ALCOHOL_METABOLIC_PROCESS	241	-0.4708178	-1.918842	0	0.001848298
GO_ANTIGEN_PROCESSING_AND_PRESENTATION_OF_PEPTIDE_ANT IGEN	134	0.5176235	1.9307913	0	0.001871915
GO_VIRAL_GENOME_REPLICATION	75	0.5613908	1.9305422	0	0.001872098
GO_RESPONSE_TO_INTERFERON_ALPHA	17	0.77542263	1.9306316	0	0.001880685
GO_CELL_CELL_ADHESION	482	0.4506791	1.9302077	0	0.001887037
GO_REGULATION_OF_CELL_ADHESION	425	0.45527384	1.9296012	0	0.001907441
GO_POSITIVE_REGULATION_OF_CELL_ADHESION	256	0.48051816	1.9283189	0	0.001939062
GO_CHEMOKINE_BINDING	22	0.7043095	1.9266505	0	0.001981959
GO_ORGANIC_ACID_BINDING	132	-0.5049404	-1.913266	0	0.002076983
GO_NECROTIC_CELL_DEATH	30	0.6528963	1.9225802	0	0.002133249
GO_POSITIVE_REGULATION_OF_INFLAMMATORY_RESPONSE	89	0.53809834	1.922243	0	0.002135092
GO GRANULOCYTE MIGRATION	90	0.5441637	1.921722	0	0.002148154
REACTOME_MET_ACTIVATES_PTK2_SIGNALING	20	0.7406839	1.9182223	0	0.002149311
GO_TUMOR_NECROSIS_FACTOR_MEDIATED_SIGNALING_PATHWAY	96	0.53339523	1.9214753	0	0.002150025
GO_POSITIVE_REGULATION_OF_SMALL_GTPASE_MEDIATED_SIGNA L_TRANSDUCTION	37	0.6328691	1.9210914	0	0.002151963
GO_B_CELL_DIFFERENTIATION	69	0.5707003	1.9187634	0	0.002156737
GO_T_CELL_MIGRATION	41	0.61957026	1.9183071	0	0.002158458
REACTOME_EPHB_MEDIATED_FORWARD_SIGNALING	28	0.68094957	1.919032	0	0.002160562
GO_CHEMOKINE_PRODUCTION	62	0.58461887	1.9199249	0	0.002162635
GO_NEGATIVE_REGULATION_OF_INNATE_IMMUNE_RESPONSE	38	0.63113916	1.9201078	0	0.002166359
GO_REGULATION_OF_ANTIGEN_PROCESSING_AND_PRESENTATION	17	0.768122	1.919396	0	0.002169875
GO_EXTRACELLULAR_MATRIX	319	0.4682656	1.9202225	0	0.002170224
KEGG_NATURAL_KILLER_CELL_MEDIATED_CYTOTOXICITY	86	0.54662186	1.917404	0	0.002178357
KEGG_TYROSINE_METABOLISM	28	-0.659578	-1.908959	0	0.002220694
GO_INTERLEUKIN_8_PRODUCTION	54	0.5857559	1.91474	0	0.002282903
GO_FOLIC_ACID_CONTAINING_COMPOUND_METABOLIC_PROCESS	17	-0.7549537	-1.90641	0	0.002301841
GO_LEUKOCYTE_MEDIATED_CYTOTOXICITY	70	0.5646322	1.914104	0	0.002310694
GO_MACROPHAGE_ACTIVATION	66	0.5717389	1.9138631	0	0.00231188

GO_CELLULAR_RESPONSE_TO_BIOTIC_STIMULUS	150	0.5030143	1.9134148	0	0.00231288
GO_LIPOPOLYSACCHARIDE_BINDING	18	0.7306326	1.9131062	0	0.002319239
HALLMARK_PEROXISOME	79	-0.5434679	-1.90536	0	0.002335103
REACTOME_REGULATION_OF_EXPRESSION_OF_SLITS_AND_ROBOS	77	0.5548074	1.9118587	0	0.002343392
GO_POSITIVE_REGULATION_OF_MULTI_ORGANISM_PROCESS	307	0.46489567	1.9124386	0	0.002346686
GO_COLLAGEN_TRIMER	42	0.61520165	1.9115243	0	0.0023504
REACTOME_PD_1_SIGNALING	16	0.7772079	1.9120072	0	0.002352996
GO_MONOSACCHARIDE_CATABOLIC_PROCESS	44	-0.6106731	-1.90483	0	0.002355508
GO_OXIDOREDUCTASE_ACTIVITY_ACTING_ON_NAD_P_H	68	-0.5659488	-1.90418	0	0.002358161
GO_INTERLEUKIN_8_SECRETION	21	0.7268214	1.9115696	0	0.002359954
GO_OXIDOREDUCTASE_ACTIVITY_ACTING_ON_THE_ALDEHYDE_OR_OXO_GROUP_OF_DONORS	33	-0.6401753	-1.903341	0	0.002365077
GO_CARBON_OXYGEN_LYASE_ACTIVITY	46	-0.6143063	-1.90297	0	0.002367521
GO_FAD_BINDING	27	-0.6610065	-1.901088	0	0.002419773
GO_POSITIVE_REGULATION_OF_LEUKOCYTE_DIFFERENTIATION	97	0.53179085	1.907974	0	0.002491137
REACTOME_FCERI_MEDIATED_MAPK_ACTIVATION	35	0.6327763	1.9066699	0	0.002527694
REACTOME_TRANSPORT_OF_MATURE_TRANSCRIPT_TO_CYTOPLASM	50	0.5905959	1.9060949	0	0.002532934
GO_PROTEIN_TRIMERIZATION	20	0.7155428	1.9051878	0	0.002538075
GO_POSITIVE_REGULATION_OF_RESPONSE_TO_EXTERNAL_STIMULUS	377	0.455889	1.9052163	0	0.002548147
GO_BONE_CELL_DEVELOPMENT	19	0.7348847	1.9053464	0	0.002553212
KEGG_GLYCEROLIPID_METABOLISM	29	-0.6498272	-1.896643	0	0.002587229
HALLMARK_KRAS_SIGNALING_UP	152	0.50504833	1.9040183	0	0.002598718
GO_BILE_ACID_METABOLIC_PROCESS	25	-0.6670209	-1.894605	0	0.002679149
GO_ANION_TRANSMEMBRANE_TRANSPORTER_ACTIVITY	176	-0.4854138	-1.893458	0	0.002700597
GO_PEPTIDE_ANTIGEN_BINDING	17	0.74259114	1.9022998	0.003861004	0.002703807
REACTOME_SIGNALING_BY_INTERLEUKINS	271	0.47030362	1.9019558	0	0.002713544
PID_CASPASE_PATHWAY	38	0.6397996	1.9006242	0	0.002720066
GO_ANCHORING_JUNCTION	499	0.4423401	1.9016914	0	0.002727657
REACTOME_CELL_SURFACE_INTERACTIONS_AT_THE_VASCULAR_WALL	117	0.514651	1.9007168	0	0.002730528
GO_POSITIVE_REGULATION_OF_INTERFERON_GAMMA_PRODUCTION	37	0.6363449	1.9008777	0	0.002731129
GO_DNA_CONFORMATION_CHANGE	127	0.5106425	1.9013053	0	0.002731875
GO_ORGANIC_HYDROXY_COMPOUND_METABOLIC_PROCESS	347	-0.4505794	-1.890282	0	0.002827297
GO_POSITIVE_REGULATION_OF_INTERLEUKIN_2_PRODUCTION	21	0.6957716	1.8977125	0.00204918	0.002871515
GO_PATTERN_RECOGNITION_RECEPTOR_ACTIVITY	17	0.75216246	1.8964726	0	0.002933481
GO_DICARBOXYLIC_ACID_TRANSPORT	59	-0.5698445	-1.887949	0	0.002936455
GO_ANTIPORTER_ACTIVITY	43	-0.5997776	-1.887437	0	0.002947695
GO_ACETYL_COA_METABOLIC_PROCESS	29	-0.6493198	-1.885883	0.002057613	0.002985003
REACTOME_TRANSPORT_OF_BILE_SALTS_AND_ORGANIC_ACIDS_METAL_IONS_AND_AMINE_COMPOUNDS	46	-0.5847555	-1.88616	0	0.002995077
GO_MICROBODY_MEMBRANE	39	-0.6011162	-1.886004	0	0.002997938
REACTOME_RHO_GTPASE_EFFECTORS	148	0.50207204	1.8942707	0	0.003046451
REACTOME_COSTIMULATION_BY_THE_CD28_FAMILY	41	0.6190852	1.894379	0	0.003053145
GO_PLATELET_ACTIVATION	104	0.51922166	1.8936002	0	0.003063884
GO_AZUROPHIL_GRANULE	105	0.5217162	1.8932687	0	0.003071395
REACTOME_METABOLISM_OF_VITAMINS_AND_COFACTORS	120	-0.5129451	-1.882062	0	0.003095991
GO_MONOVALENT_INORGANIC_CATION_TRANSMEMBRANE_TRANSPORTER_ACTIVITY	190	-0.4758462	-1.882288	0	0.003113384

GO_LEUKOCYTE_HOMEOSTASIS	54	0.58043617	1.8904544	0	0.003184574
GO_NEGATIVE_REGULATION_OF_CYTOKINE_PRODUCTION	167	0.496483	1.8899355	0	0.003210975
REACTOME_SUMOYLATION_OF_DNA_REPLICATION_PROTEINS	31	0.6464422	1.8898672	0	0.003213334
KEGG_RIBOSOME	31	0.6455981	1.8895444	0	0.003225496
REACTOME_SYNTHESIS_OF_BILE_ACIDS_AND_BILE_SALTS_VIA_7ALPHA_HYDROXYCHOLESTEROL	15	-0.7558383	-1.878961	0	0.003268981
GO_INTRINSIC_COMPONENT_OF_MITOCHONDRIAL_INNER_MEMBRANE	24	-0.6819692	-1.876994	0.003891051	0.003336258
GO_BRUSH_BORDER_MEMBRANE	39	-0.6095166	-1.874397	0	0.003422156
GO_PURINE_CONTAINING_COMPOUND_METABOLIC_PROCESS	272	-0.4546028	-1.873993	0	0.00342247
GO_INTRINSIC_COMPONENT_OF_MITOCHONDRIAL_MEMBRANE	39	-0.6060885	-1.874782	0	0.003425492
REACTOME_PLATELET_AGGREGATION_PLUG_FORMATION	26	0.673194	1.8858029	0	0.003468205
GO_POSITIVE_REGULATION_OF_CHEMOKINE_PRODUCTION	41	0.6126402	1.8855711	0	0.003488018
GO_NEGATIVE_REGULATION_OF_REGULATED_SECRETORY_PATHWAY	18	0.73747545	1.8844863	0	0.003536105
GO_MHC_CLASS_II_PROTEIN_COMPLEX_BINDING	16	0.7524027	1.8838422	0.001972387	0.003555837
GO_LEUKOCYTE_ADHESION_TO_VASCULAR_ENDOTHELIAL_CELL	29	0.6740821	1.8828613	0	0.003598648
KEGG_PARKINSONS_DISEASE	56	-0.5627036	-1.869385	0	0.003607471
GO_HYDROLASE_ACTIVITY_ACTING_ON_CARBON_NITROGEN_BUT_NOT_PEPTIDE_BONDS_IN_LINEAR_AMIDES	38	-0.6074406	-1.869763	0	0.003611897
GO_POSITIVE_REGULATION_OF_CYTOKINE_PRODUCTION_INVOLVED_IN_IMMUNE_RESPONSE	42	0.60602444	1.882244	0	0.003613247
REACTOME_DEGRADATION_OF_BETA_CATENIN_BY_THE_DESTRUCTIVE_COMPLEX	42	0.60847604	1.8815566	0	0.003627998
GO_ESTABLISHMENT_OF_PROTEIN_LOCALIZATION_TO_ENDOPLASMIC_RETICULUM	43	0.60382414	1.8805621	0.001908397	0.003661382
GO_ARGININE_METABOLIC_PROCESS	15	-0.7650853	-1.867396	0	0.003662992
KEGG_ASTHMA	20	0.71279246	1.8803021	0.002061856	0.003666735
GO_MRNA_EXPORT_FROM_NUCLEUS	59	0.5671179	1.8798989	0	0.003667833
REACTOME_CD22_MEDIATED_BCR_REGULATION	17	0.74339694	1.8800801	0.002020202	0.003671751
GO_VIRAL_LIFE_CYCLE	199	0.4802477	1.8790144	0	0.003673652
GO_POSITIVE_REGULATION_OF_CYTOKINE_SECRETION	83	0.54196054	1.8806669	0	0.003674505
GO_NEGATIVE_REGULATION_OF_EXOCYTOSIS	25	0.68428737	1.8794229	0	0.003677512
REACTOME_G2_M_CHECKPOINTS	72	0.55387205	1.8777561	0	0.003697487
PID_TCR_PATHWAY	47	0.597934	1.8769251	0	0.003702214
REACTOME_DISEASES_ASSOCIATED_WITH_GLYCOSAMINOGLYCAN_METABOLISM	25	0.68480617	1.8767465	0	0.003702697
NABA_BASEMENT_MEMBRANES	21	0.6906184	1.877812	0.003853565	0.00371037
GO_B_CELL_PROLIFERATION	61	0.56842595	1.8779467	0	0.003723344
REACTOME_PROGRAMMED_CELL_DEATH	109	0.51158124	1.8738527	0	0.003883467
GO_LEUKOCYTE_ACTIVATION_INVOLVED_IN_INFLAMMATORY_RESPONSE	34	0.6232885	1.8732831	0	0.003896314
GO_POSITIVE_REGULATION_OF_ANION_TRANSPORT	34	-0.6236492	-1.863398	0	0.00390054
GO_POSITIVE_REGULATION_OF_LYMPHOCYTE_DIFFERENTIATION	65	0.5587458	1.8719372	0	0.003944141
GO_IMMUNOGLOBULIN_COMPLEX	26	0.65773153	1.8710903	0.003960396	0.003978756
GO_REGULATION_OF_CELL_KILLING	59	0.56583935	1.8705186	0	0.004012946
KEGG_CYTOKINE_CYTOKINE_RECEPTOR_INTERACTION	158	0.49168873	1.8699671	0	0.004037381
GO_NATURAL_KILLER_CELL_MEDIATED_IMMUNITY	36	0.6282535	1.8700532	0	0.004038136
KEGG_RETINOL_METABOLISM	32	-0.6314837	-1.860294	0	0.004046662
GO_CYTOKINE_BINDING	83	0.5372416	1.8694243	0	0.004075505

GO_REGULATION_OF_LEUKOCYTE_DIFFERENTIATION	167	0.48709252	1.8688226	0	0.004083172
GO_Glutathione_metabolic_process	36	-0.6152528	-1.857716	0	0.004165387
GO_POSITIVE_REGULATION_OF_TYPE_I_INTERFERON_PRODUCTION	47	0.5871418	1.8669811	0	0.004167248
REACTOME_SIGNALING_BY_RHO_GTPASES	210	0.47104067	1.8657756	0	0.004190472
GO_NEGATIVE_REGULATION_OF_IMMUNE_EFFECTOR_PROCESS	85	0.53134495	1.8658084	0	0.004204394
GO_NEURON_CELLULAR_HOMEOSTASIS	21	-0.6862416	-1.85695	0	0.004205682
GO_IMMUNOGLOBULIN_PRODUCTION	74	0.5491948	1.8650126	0	0.004206525
GO_NEGATIVE_REGULATION_OF_CELL_KILLING	16	0.75073344	1.8643813	0	0.004247525
GO_ANTIGEN_PROCESSING_AND_PRESENTATION_OF_PEPTIDE_ANTIGEN_VIA_MHC_CLASS_I	67	0.54843205	1.8628465	0	0.004300361
GO_LUMENAL_SIDE_OF_MEMBRANE	22	0.711561	1.8633596	0.002020202	0.004304973
REACTOME_MITOTIC_G1_PHASE_AND_G1_S_TRANSITION	86	0.5282641	1.8629761	0	0.004310218
GO_RESPONSE_TO_CHEMOKINE	70	0.55529547	1.8631462	0	0.00431169
REACTOME_RESPONSE_OF_EIF2AK4_GCN2_TO_AMINO_ACID_DEFICIENCY	37	0.6111798	1.8615701	0.002057613	0.004352982
REACTOME_MITOTIC_PROPHASE	47	0.5890039	1.8597956	0.001926782	0.004379138
KEGG_FOCAL_ADHESION	139	0.49505237	1.860267	0	0.004382466
REACTOME_DEFECTS_IN_VITAMIN_AND_COFACTOR_METABOLISM	16	-0.7303231	-1.853358	0	0.004384226
GO_DENDRITIC_CELL_MIGRATION	19	0.7072877	1.8607657	0.001904762	0.004384299
GO_NEUROINFLAMMATORY_RESPONSE	47	0.58882433	1.8598193	0	0.004393174
REACTOME_CHEMOKINE_RECEPTORS_BIND_CHEMOKINES	43	0.60316646	1.8590609	0.002008032	0.004406027
GO_STEROID_BIOSYNTHETIC_PROCESS	132	-0.4898218	-1.851188	0	0.004454267
KEGG_PYRUVATE_METABOLISM	29	-0.6383074	-1.851275	0	0.00447373
GO_DNA_GEOMETRIC_CHANGE	67	0.5464533	1.8575627	0	0.004532051
PID_IL2_STAT5_PATHWAY	19	0.72241676	1.8576509	0	0.00453426
REACTOME_INFECTIOUS_DISEASE	387	0.44734395	1.8564544	0	0.004594475
GO_LEUKOCYTE_APOPTOTIC_PROCESS	73	0.54619896	1.8551819	0	0.004640475
GO_MONOCARBOXYLIC_ACID_BINDING	46	-0.5752016	-1.846926	0	0.004678551
HALLMARK_APICAL_JUNCTION	134	0.49193147	1.8542447	0	0.004682229
GO_TERTIARY_GRANULE	113	0.5135837	1.8519222	0	0.004860573
GO_ENDOCYTIC_VESICLE_MEMBRANE	97	0.514233	1.8519683	0	0.004867798
GO_APOPTOTIC_CELL_CLEARANCE	27	0.6490846	1.8507957	0	0.00488269
GO_CELLULAR_RESPONSE_TO_INTERFERON_BETA	15	0.7523828	1.8508292	0	0.004893822
PID_CD8_TCR_PATHWAY	40	0.6008279	1.8508298	0	0.00490902
GO_CELLULAR_EXTRAVASATION	45	0.58671516	1.8496717	0	0.004923418
GO_ORGANIC_ACID_TRANSMEMBRANE_TRANSPORT	80	-0.5230595	-1.843043	0	0.004937092
GO_RESPIRATORY_BURST	22	0.6806771	1.849707	0	0.004938567
GO_TYPE_I_INTERFERON_PRODUCTION	72	0.5380754	1.8488048	0.001908397	0.004967011
GO_ANTIBACTERIAL_HUMORAL_RESPONSE	21	0.69932014	1.847935	0	0.004994941
GO_METAL_CLUSTER_BINDING	42	-0.5852802	-1.841886	0	0.00501855
GO_ALCOHOL_CATABOLIC_PROCESS	30	-0.628474	-1.841082	0.002066116	0.005049814
REACTOME_SWITCHING_OF_ORIGINS_TO_A_POST_REPLICATIVE_STATE	45	0.5916848	1.8468579	0	0.005073594
PID_TOLL_ENDOGENOUS_PATHWAY	16	0.75765604	1.8464363	0.001926782	0.005093214
HALLMARK_ANGIOGENESIS	36	0.60656935	1.8451651	0.001838235	0.005131959
GO_REGULATION_OF_TOLL_LIKE_RECEPTOR_SIGNALING_PATHWAY	41	0.59601474	1.845369	0.001876173	0.005147464
GO_NEGATIVE_REGULATION_OF_IMMUNE_SYSTEM_PROCESS	288	0.45394167	1.8442992	0	0.005170491
GO_PLASMA_MEMBRANE_SIGNALING_RECEPTOR_COMPLEX	121	0.49239883	1.8443319	0	0.005186018
GO_ACETYL_COA_BIOSYNTHETIC_PROCESS	18	-0.7012864	-1.838196	0.002132196	0.005230089

REACTOME_METABOLISM_OF_LIPIDS	440	-0.4284234	-1.838639	0	0.005231448
GO_ORGANIC_ANION_TRANSPORT	275	-0.4453558	-1.837015	0	0.005308169
GO_CHROMATIN_ASSEMBLY	45	0.5903303	1.8421751	0	0.005331069
REACTOME_SYNDECAN_INTERACTIONS	23	0.6696713	1.8416697	0	0.00536462
GO_PROTEIN_TRANSMEMBRANE_IMPORT_INTO_INTRACELLULAR_ORGANELLE	16	-0.7371217	-1.834697	0	0.005441852
REACTOME_DISEASES_OF_IMMUNE_SYSTEM	15	0.7540804	1.8397864	0	0.005473718
REACTOME_THE_ROLE_OF_NEF_IN_HIV_1_REPLICATION_AND_DISEASE_PATHOGENESIS	21	0.6799508	1.8393481	0.002012072	0.005480514
REACTOME_CELL_CYCLE	315	0.44639105	1.8374931	0	0.005653687
GO_GLIAL_CELL_ACTIVATION	38	0.61161035	1.8365663	0	0.005699198
GO_NEGATIVE_REGULATION_OF_LEUKOCYTE_PROLIFERATION	51	0.56892425	1.8367622	0	0.005704572
GO_POSITIVE_REGULATION_OF_INTERFERON_BETA_PRODUCTION	21	0.69796664	1.8360243	0	0.005727188
REACTOME_ANTIGEN_PRESENTATION_FOLDING_ASSEMBLY_AND_PEPTIDE_LOADING_OF_CLASS_I_MHC	23	0.67151123	1.8357722	0.001919386	0.005733083
PID_AVB3_OPN_PATHWAY	26	0.6540243	1.8352424	0.001984127	0.005735206
GO_REGULATION_OF_CELL_CELL_ADHESION	251	0.4557978	1.8346157	0	0.005766787
GO_ENDODERM_FORMATION	28	0.63922477	1.8343753	0	0.005783437
REACTOME_CELL_CYCLE_MITOTIC	265	0.44998667	1.8337945	0	0.005829661
REACTOME_SEMAPHORIN_INTERACTIONS	42	0.587494	1.832915	0	0.005905082
REACTOME_DISEASES_OF_CARBOHYDRATE_METABOLISM	24	-0.6559328	-1.827554	0	0.005947209
GO_REGULATION_OF_T_CELL_MEDIATED_IMMUNITY	49	0.5698808	1.8312645	0	0.006075013
REACTOME_EUKARYOTIC_TRANSLATION_INITIATION	48	0.57738954	1.8311999	0	0.006083511
GO_NEGATIVE_REGULATION_OF_ADAPTIVE_IMMUNE_RESPONSE	31	0.63257384	1.8307351	0	0.006085326
REACTOME_CASPASE_ACTIVATION_VIA_EXTRINSIC_APOPTOTIC_SIGNALING_PATHWAY	18	0.7177797	1.8309209	0.001941748	0.006087945
BIOCARTA_CSK_PATHWAY	17	0.71609557	1.8287401	0.001984127	0.006249169
GO_DICARBOXYLIC_ACID_TRANSMEMBRANE_TRANSPORTER_ACTIVITY	22	-0.6791351	-1.822935	0	0.006363778
REACTOME_MITOTIC_METAPHASE_AND_ANAPHASE	122	0.49667528	1.827227	0.001814882	0.006372224
PID_ATR_PATHWAY	21	0.6881359	1.8273814	0	0.006382943
REACTOME_DAP12_INTERACTIONS	29	0.6341069	1.8267044	0.001858736	0.006415246
GO_POSITIVE_REGULATION_OF_AMYLOID_PRECURSOR_PROTEIN_CATABOLIC_PROCESS	15	0.73009926	1.8260372	0.002083333	0.006472695
SA_CASPASE_CASCADE	16	0.73951584	1.8255911	0	0.006486715
GO_ENDOCYTIC_VESICLE	175	0.47094634	1.8246738	0	0.006540112
GO_IMMUNOGLOBULIN_PRODUCTION_INVOLVED_IN_IMMUNOGLOBULIN_MEDIATED_IMMUNE_RESPONSE	28	0.6376654	1.8233571	0.003717472	0.006642843
GO_NEGATIVE_REGULATION_OF_LYMPHOCYTE_ACTIVATION	96	0.5121954	1.8228024	0	0.006662953
GO_LYMPHOCYTE_COSTIMULATION	39	0.60202575	1.8229483	0	0.006663786
GO_ANTIBIOTIC_METABOLIC_PROCESS	79	-0.5223505	-1.818837	0	0.006745469
GO_TRANSLATIONAL_ELONGATION	62	-0.5417367	-1.816022	0	0.006860492
GO_TRIGLYCERIDE_METABOLIC_PROCESS	55	-0.5515726	-1.817113	0	0.006862422
GO_NUCLEOBASE_CONTAINING_SMALL_MOLECULE_METABOLIC_PROCESS	376	-0.4300331	-1.816624	0	0.006863031
GO_OXIDOREDUCTASE_ACTIVITY_ACTING_ON_PAAIRED_DONORS_WITH_INCORPORATION_OR_REDUCTION_OF_MOLECULAR_OXYGEN_REDUCED_FLAVIN_OR_FLAVOPROTEIN_AS_ONE_DONOR_AND_INCORPORATION_OF_ONE_ATOM_OF_OXYGEN	22	-0.6707935	-1.816279	0.00204499	0.006876773
GO_LEUKOCYTE_TETHERING_OR_ROLLING	20	0.6804414	1.8194633	0.002020202	0.00693632

REACTOME_CYTOSOLIC_SENSORS_OF_PATHOGEN_ASSOCIATED_DN	32	0.6140157	1.8191098	0.001841621	0.006942004
A					
GO_INTERFERON_ALPHA_PRODUCTION	17	0.710266	1.81947	0.001923077	0.006955428
BIOCARTA_FAS_PATHWAY	25	0.6552678	1.8180157	0	0.007017886
GO_RNA_EXPORT_FROM_NUCLEUS	74	0.5342862	1.8181518	0	0.00702296
GO_PODOSOME	16	0.7269542	1.8182777	0.002020202	0.007031558
PID_BETA_CATENIN_NUC_PATHWAY	45	0.5673678	1.8173006	0	0.007072037
GO_INNER_MITOCHONDRIAL_MEMBRANE_ORGANIZATION	16	-0.7007189	-1.813138	0.00422833	0.007093727
REACTOME_ORC1_REMOVAL_FROM_CHROMATIN	38	0.6045481	1.8167167	0	0.00712546
REACTOME_HIV_INFECTION	133	0.4850139	1.8162671	0	0.0071338
GO_AMMONIUM_TRANSMEMBRANE_TRANSPORTER_ACTIVITY	17	-0.7129486	-1.811156	0.003883495	0.007238688
GO_CELL_CHEMOTAXIS	184	0.4669102	1.8146781	0	0.007242385
GO_CELLULAR_RESPONSE_TO_COPPER_ION	20	-0.6786845	-1.809976	0	0.007299055
GO_LEUKOCYTE_CHEMOTAXIS	139	0.48276192	1.8140587	0	0.007302082
GO_CELLULAR_MODIFIED_AMINO_ACID_BIOSYNTHETIC_PROCESS	32	-0.602761	-1.810054	0.002004008	0.007320263
GO_REGULATION_OF_IMMUNOGLOBULIN_PRODUCTION	39	0.57778597	1.8137004	0.001883239	0.007320433
GO_COPII_COATED_ER_TO_GOLGI_TRANSPORT_VESICLE	57	0.55670387	1.8127408	0	0.007389587
GO_POSITIVE_REGULATION_OF_NF_KAPPAB_TRANSCRIPTION_FACT	96	0.50437796	1.8116136	0	0.007475102
OR_ACTIVITY					
GO_REGULATION_OF_MYELOID_LEUKOCYTE_MEDIATED_IMMUNIT	47	0.5670843	1.8105953	0.001949318	0.007533532
Y					
REACTOME_INTERACTIONS_OF_REV_WITH_HOST_CELLULAR_PROT	23	0.6405576	1.8104428	0.001824818	0.007533972
EINS					
GO_REGULATION_OF_HEMOPOIESIS	260	0.4509797	1.810183	0	0.007551226
REACTOME_NS1_MEDIATED_EFFECTS_ON_HOST_PATHWAYS	25	0.6488481	1.8086427	0	0.00771664
REACTOME_METABOLIC_DISORDERS_OF_BIOLOGICAL_OXIDATION_	23	-0.6482832	-1.805439	0.001988072	0.00771983
ENZYMES					
GO_MYELOID_CELL_DIFFERENTIATION	229	0.45503825	1.8082857	0	0.007740074
REACTOME_CREATION_OF_C4_AND_C2_ACTIVATORS	21	0.6670426	1.8078175	0.001988072	0.00776313
GO_STEROID_METABOLIC_PROCESS	214	-0.4511363	-1.804314	0	0.007791968
GO_MONOOXYGENASE_ACTIVITY	62	-0.5365728	-1.802939	0	0.007946898
GO_ORGANIC_CATION_TRANSPORT	19	-0.6935481	-1.801471	0.003913894	0.008055529
GO_RNA_DEPENDENT_DNA_BIOSYNTHETIC_PROCESS	33	0.6122596	1.8048507	0.002012072	0.008060598
GO_WOUND_HEALING	355	0.43466786	1.8045862	0	0.008063118
KEGG_TOLL_LIKE_RECEPTOR_SIGNALING_PATHWAY	70	0.53228736	1.8039811	0	0.00807098
GO_REGULATION_OF_MYELOID_LEUKOCYTE_DIFFERENTIATION	70	0.5252759	1.804009	0	0.008091944
GO_ANION_TRANSPORT	353	-0.4305647	-1.800319	0	0.00810034
GO_PROTEIN_COMPLEX_INVOLVED_IN_CELL_ADHESION	23	0.65254295	1.8033429	0.002	0.008132584
GO_OXIDOREDUCTASE_ACTIVITY_ACTING_ON_PAIRED_DONORS_W	93	-0.5041464	-1.80041	0	0.008134305
ITH_INCORPORATION_OR_REDUCTION_OF_MOLECULAR_OXYGEN					
REACTOME_NUCLEAR_PORE_COMPLEX_NPC_DISASSEMBLY	23	0.67026865	1.8020684	0	0.00828968
GO_CATALYTIC_STEP_2_SPLICEOSOME	43	0.56931305	1.8000506	0	0.008475858
GO_MYELOID_CELL_DEVELOPMENT	41	0.5843202	1.7995642	0.001945525	0.00850322
GO_POSITIVE_REGULATION_OF_CELL_KILLING	40	0.5810219	1.799184	0	0.008537209
REACTOME_CYTOCHROME_P450_ARRANGED_BY_SUBSTRATE_TYPE	42	-0.5794048	-1.794793	0	0.008617147
GO_POSITIVE_REGULATION_OF_LYMPHOCYTE_MEDIATED_IMMUNI	61	0.5465996	1.7982309	0	0.008636211
TY					
GO_INNATE_IMMUNE_RESPONSE_ACTIVATING_CELL_SURFACE_REC	62	0.5382991	1.797281	0	0.008643181
EPTOR_SIGNALING_PATHWAY					

GO_CELL_MATRIX_ADHESION	138	0.47979015	1.7979485	0	0.008653296
GO_POSITIVE_REGULATION_OF_NIK_NF_KAPPAB_SIGNALING	49	0.56424546	1.7973245	0	0.008661817
GO_RESPONSE_TO_WOUNDING	425	0.4242234	1.7969698	0	0.008663098
GO_AZUROPHIL_GRANULE_MEMBRANE	36	0.5939268	1.7966639	0	0.008664524
GO_CYTOKINE_RECEPTOR_ACTIVITY	67	0.5322765	1.7967544	0	0.008676627
GO_REGULATION_OF_LEUKOCYTE_MEDIATED_CYTOTOXICITY	48	0.5651169	1.7974191	0	0.008677249
GO_REGULATION_OF_LEUKOCYTE_MIGRATION	135	0.47428307	1.796158	0	0.008678138
GO_MYD88_INDEPENDENT_TOLL_LIKE_RECEPTOR_SIGNALING_PATHWAY	19	0.7000581	1.7974368	0.001912046	0.008692833
GO_POSITIVE_REGULATION_OF_T_CELL_MIGRATION	21	0.68877095	1.7958722	0	0.008694793
GO_FICOLIN_1_RICH_GRANULE_MEMBRANE	35	0.5986547	1.7956654	0.003780718	0.008705054
REACTOME_SIGNALING_BY_PDGF	44	0.56618696	1.7955766	0.001945525	0.008709041
GO_IRON_ION_BINDING	89	-0.4937702	-1.792232	0	0.008866061
GO_RUFFLE_MEMBRANE	55	0.5445377	1.7928365	0	0.008950111
GO_CELL_ADHESION_MEDIATED_BY_INTEGRIN	49	0.5640111	1.7924681	0	0.008956591
GO_Glutamate_Metabolic_Process	19	-0.6810638	-1.790934	0.002028398	0.008977446
GO_PROTEIN_DNA_COMPLEX_SUBUNIT_ORGANIZATION	114	0.48963904	1.790718	0	0.009120597
GO_CARBOHYDRATE_BIOSYNTHETIC_PROCESS	120	-0.4807083	-1.788734	0	0.009238484
GO_REGULATION_OF_INFLAMMATORY_RESPONSE	207	0.45003125	1.7889309	0	0.009280657
REACTOME_SIGNALING_BY_THE_B_CELL_RECEPTOR_BCR	76	0.5159654	1.7881864	0	0.009287954
GO_RESPONSE_TO_BACTERIUM	367	0.42727834	1.7884735	0	0.009294919
REACTOME_APC_C_MEDIATED_DEGRADATION_OF_CELL_CYCLE_PROTEINS	44	0.5717625	1.7884923	0.001980198	0.009314466
REACTOME_FCGR_ACTIVATION	19	0.6921594	1.7878002	0.001960784	0.009321244
REACTOME_FcERI_MEDIATED_CA_2_MOBILIZATION	33	0.6015926	1.7862061	0.003809524	0.009478954
GO_TISSUE_REMODELING	111	0.48429003	1.7848556	0	0.009607201
REACTOME_Pyruvate_Metabolism	22	-0.6403963	-1.785021	0.006410257	0.009612306
KEGG_REGULATION_OF_ACTIN_CYTOSKELETON	138	0.47183713	1.7837685	0	0.009696567
GO_INTERLEUKIN_6_BIOSYNTHETIC_PROCESS	17	0.6971457	1.7838874	0.002012072	0.009701351
GO_PATTERN_RECOGNITION_RECEPTOR_SIGNALING_PATHWAY	117	0.4793498	1.7830663	0	0.009744167
GO_HOST_CELLULAR_COMPONENT	42	0.5733153	1.7821639	0	0.009818866
REACTOME_SEMA4D_IN_SEMAPHORIN_SIGNALING	17	0.700698	1.7798057	0.005928854	0.010113544
GO_POSITIVE_REGULATION_OF_NEUTROPHIL_MIGRATION	21	0.6758559	1.7799802	0.001923077	0.010119459
GO_NUCLEOSOME_ORGANIZATION	55	0.54217744	1.7792504	0	0.010123473
GO_REGULATION_OF_T_HELPER_1_TYPE_IMMUNE_RESPONSE	16	0.69973326	1.7785287	0.009823183	0.010130335
GO_POSITIVE_REGULATION_OF_LYMPHOCYTE_MIGRATION	25	0.64478844	1.7794329	0.001897533	0.010134935
GO_IMMUNOGLOBULIN_RECEPTOR_BINDING	15	0.7431819	1.7784224	0	0.010139692
GO_REGULATION_OF_T_CELL_MIGRATION	27	0.64187	1.7792804	0	0.010144448
GO_REGULATION_OF_LYMPHOCYTE_MIGRATION	39	0.57309055	1.7789584	0	0.010144843
KEGG_CYTOSOLIC_DNA_SENSING_PATHWAY	32	0.60753226	1.77862	0	0.010151146
REACTOME_TRANSPORT_OF_MATURE_MRNAS_DERIVED_FROM_INTRONLESS_TRANSCRIPTS	24	0.64779955	1.7786707	0.001956947	0.010172023
GO_POSITIVE_REGULATION_OF_LEUKOCYTE_MIGRATION	89	0.5079082	1.7777436	0	0.010184966
GO_CHROMATIN_ASSEMBLY_OR_DISASSEMBLY	58	0.547014	1.7775028	0.002004008	0.010200051
GO_BENZENE_CONTAINING_COMPOUND_METABOLIC_PROCESS	16	-0.7019629	-1.779401	0.002155172	0.010372362
GO_REGULATION_OF_TYPE_I_INTERFERON_MEDIATED_SIGNALING_PATHWAY	23	0.64355713	1.775071	0.005940594	0.010509428
GO_SODIUM_ION_TRANSMEMBRANE_TRANSPORTER_ACTIVITY	89	-0.4972163	-1.777582	0	0.010559179
GO_ER_TO_GOLGI_TRANSPORT_VESICLE_MEMBRANE	38	0.57888263	1.7742687	0	0.010618453
GO_REGULATION_OF_NATURAL_KILLER_CELL_MEDIATED_IMMUNITY	22	0.66482925	1.7739489	0.01183432	0.010644137
GO_NEGATIVE_REGULATION_OF_CELL_ACTIVATION	134	0.47610906	1.7737956	0	0.010649176

GO_TOLL_LIKE_RECEPTOR_4_SIGNALING_PATHWAY	23	0.6498282	1.7731646	0.001996008	0.010694211
GO_TRANSFORMING_GROWTH_FACTOR_BETA_PRODUCTION	31	0.61020535	1.7732034	0.004140787	0.01070993
REACTOME_DIGESTION_AND_ABSORPTION	16	-0.7030869	-1.775882	0	0.010719122
GO_MITOCHONDRIAL_LARGE_RIBOSOMAL_SUBUNIT	29	-0.6225713	-1.774786	0.002096436	0.010843786
BIOCARTA_NUCLEARRS_PATHWAY	25	-0.6340479	-1.773776	0.008264462	0.010936707
GO_T_CELL_ACTIVATION_INVOLVED_IN_IMMUNE_RESPONSE	64	0.5202159	1.7709132	0	0.010968997
GO_POSITIVE_REGULATION_OF_IMMUNOGLOBULIN_PRODUCTION	25	0.64520985	1.7701758	0	0.011021363
REACTOME_BINDING_AND_UPTAKE_OF_LIGANDS_BY_SCAVENGER_RECEPTORS	42	0.5660968	1.7702341	0	0.011040596
GO_REGULATION_OF_INTRINSIC_APOPTOTIC_SIGNALING_PATHWAY_IN_RESPONSE_TO_DNA_DAMAGE	23	0.6338945	1.7696068	0.005660377	0.01106343
GO_NEGATIVE_REGULATION_OF_SIGNAL_TRANSDUCTION_BY_P53_CLASS_MEDIATOR	18	0.6936956	1.7681127	0.001923077	0.011221292
GO_RAC_PROTEIN_SIGNAL_TRANSDUCTION	25	0.63475597	1.7671977	0.003853565	0.01132919
GO_POSITIVE_REGULATION_OF_MYELOID_CELL_DIFFERENTIATION	54	0.54323393	1.7667719	0	0.01133292
GO_REGULATION_OF_NEUROINFLAMMATORY_RESPONSE	22	0.650582	1.7669364	0.006097561	0.011341081
GO_INTERLEUKIN_1_SECRETION	33	0.58690107	1.7661003	0.003824092	0.011439742
REACTOME_SUMOYLATION_OF_DNA_DAMAGE_RESPONSE_AND_REPAIR_PROTEINS	41	0.5642523	1.7648242	0	0.011618169
GO_MONOCARBOXYLIC_ACID_TRANSPORT	102	-0.4841091	-1.768433	0	0.011685844
GO_COLLAGEN_FIBRIL_ORGANIZATION	36	0.5908755	1.763519	0.004056795	0.011741132
GO_PHAGOCYTOSIS_RECOGNITION	20	0.6686002	1.7635474	0.007751938	0.011764473
PID_CXCR4_PATHWAY	68	0.5290884	1.7631501	0	0.011775064
REACTOME_SUMOYLATION_OF_UBIQUITINYLIATION_PROTEINS	22	0.645972	1.7623106	0.002057613	0.011891376
PID_HNF3B_PATHWAY	35	-0.58903	-1.764668	0	0.01212409
KEGG_ALZHEIMERS_DISEASE	92	-0.4892317	-1.764907	0.00204499	0.012127907
GO_ORGANELLE_ENVELOPE_LUMEN	57	-0.530922	-1.764939	0	0.012165162
REACTOME_MITOTIC_SPINDLE_CHECKPOINT	49	0.54876643	1.7597274	0.001964637	0.012337104
GO_SPLICEOSOMAL_COMPLEX	91	0.4932805	1.7590064	0	0.01241475
REACTOME_FC_EPSILON_RECEPTOR_FCERI_SIGNALING	92	0.49194625	1.758513	0	0.012475075
PID_ILK_PATHWAY	29	0.60724205	1.758026	0.001876173	0.012482024
GO_LYMPHOCYTE_DIFFERENTIATION	205	0.44227502	1.7582144	0	0.012484165
GO_ENDODERM_DEVELOPMENT	43	0.5696615	1.7574986	0	0.012567474
GO_T_CELL_MEDIATED_CYTOTOXICITY	31	0.6024553	1.7553166	0.003663004	0.012871271
NABA_ECM_GLYCOPROTEINS	103	0.48270774	1.7547929	0	0.01289586
GO_REGULATORY_T_CELL_DIFFERENTIATION	20	0.67182493	1.754844	0	0.01291559
GO_NUCLEAR_TRANSCRIBED_MRNA_CATABOLIC_PROCESS	82	0.5078205	1.7541586	0	0.012962633
REACTOME_STIMULI_SENSING_CHANNELS	46	-0.550761	-1.758334	0	0.012999379
GO_NEUTRAL_LIPID_CATABOLIC_PROCESS	22	-0.6541477	-1.757352	0.002118644	0.013148708
GO_DETECTION_OF_BIOTIC_STIMULUS	21	0.65392274	1.7527351	0.003868472	0.013200823
GO_ACTIVE_TRANSMEMBRANE_TRANSPORTER_ACTIVITY	207	-0.4390776	-1.756766	0	0.013211611
GO_T_CELL_DIFFERENTIATION	146	0.45726708	1.752136	0	0.013272251
GO_NATURAL_KILLER_CELL_ACTIVATION	48	0.55166596	1.7497706	0.00189394	0.013348261
GO_CHEMOKINE_ACTIVITY	32	0.589123	1.7495764	0	0.013355323
PID_INTEGRIN2_PATHWAY	24	0.6294019	1.7493919	0.001930502	0.013359412
GO_INTRINSIC_COMPONENT_OF_ENDOPLASMIC_RETICULUM_MEMBRANE	92	0.4882445	1.749152	0	0.013360998
REACTOME_FCGAMMA_RECEPTOR_FCGR_DEPENDENT_PHAGOCYTOSIS	70	0.5151949	1.7498382	0	0.013363081

GO_POSITIVE_REGULATION_OF_LEUKOCYTE_MEDIATED_IMMUNITY	86	0.49648687	1.7502176	0	0.013373482
GO_U2_TYPE_SPLICEOSOMAL_COMPLEX	42	0.56183314	1.7498938	0.00390625	0.013377871
REACTOME_LAMININ_INTERACTIONS	23	0.6471307	1.7484292	0.001992032	0.013384263
GO_B_CELL_HOMEOSTASIS	18	0.6716714	1.7506629	0.00625	0.013387995
GO_MHC_PROTEIN_BINDING	23	0.64274603	1.7508034	0.002008032	0.013389286
REACTOME_TRANSPORT_OF_THE_SLBP_DEPENDANT_MATURE_MRNA	23	0.64251196	1.750467	0.001937985	0.013389494
GO_COLLAGEN_BINDING	47	0.5601815	1.7486598	0.001992032	0.01339217
GO_SPECIFIC_GRANULE	116	0.47248897	1.7485305	0	0.013396327
GO_CHEMOKINE_RECEPTOR_BINDING	40	0.5702765	1.7510524	0.001934236	0.013398754
GO_VESICLE_MEMBRANE	468	0.41021836	1.7502186	0	0.013402119
REACTOME_HEMOSTASIS	415	0.41247654	1.7475965	0	0.013486397
GO_CYTOSOLIC_LARGE_RIBOSOMAL_SUBUNIT	19	0.66782176	1.7476332	0.003976143	0.013509269
KEGG_PRIMARY_IMMUNODEFICIENCY	23	0.6403496	1.7471155	0.002012072	0.013511885
REACTOME_INTERLEUKIN_4_AND_INTERLEUKIN_13_SIGNALING	77	0.5045052	1.7461901	0	0.013598611
GO_POSITIVE_REGULATION_OF_INTERLEUKIN_1_SECRETION	19	0.66744274	1.7454202	0.003944773	0.013681741
GO_ANTIGEN_PROCESSING_AND_PRESENTATION_OF_ENDOGENOUS_ANTIGEN	20	0.6578534	1.7449242	0.002024292	0.013730197
GO_INTRINSIC_APOPTOTIC_SIGNALING_PATHWAY_IN_RESPONSE_TO_DNA_DAMAGE	62	0.52187085	1.7439991	0	0.013854951
GO_CARBOHYDRATE_CATABOLIC_PROCESS	135	-0.4598354	-1.751856	0	0.01394188
REACTOME_INTERLEUKIN_2_FAMILY_SIGNALING	25	0.6356844	1.7417544	0.003853565	0.014164561
GO_INTERFERON_GAMMA_SECRETION	16	0.69633156	1.7412665	0.004106776	0.014204252
GO_STEROID_HYDROXYLASE_ACTIVITY	23	-0.6218666	-1.749942	0.00867679	0.014215243
GO_LIGAND_ACTIVATED_TRANSCRIPTION_FACTOR_ACTIVITY	29	-0.6059482	-1.749174	0.002155172	0.014278861
GO_REGULATION_OF_EPITHELIAL_CELL_DIFFERENTIATION_INVOLVED_IN_KIDNEY_DEVELOPMENT	15	0.69920295	1.7403276	0.001851852	0.014351461
GO_RNA_CATABOLIC_PROCESS	183	0.44624707	1.7397088	0	0.014424467
GO_REGULATION_OF_T_CELL_RECEPTOR_SIGNALING_PATHWAY	30	0.59924185	1.7382486	0.005769231	0.014591442
GO_POSITIVE_REGULATION_OF_LEUKOCYTE_MEDIATED_CYTOTOXICITY	34	0.5766268	1.7384597	0.001980198	0.014604005
REACTOME_C_TYPE_LECTIN_RECEPTORS_CLRS	80	0.496283	1.7382658	0	0.014618627
REACTOME_ELASTIC_FIBRE_FORMATION	34	0.58272123	1.7372041	0.001901141	0.01471126
REACTOME_EXPORT_OF_VIRAL_RIBONUCLEOPROTEINS_FROM_NUCLEUS	22	0.6278371	1.7373267	0.003921569	0.014720329
GO_HOMOTYPIC_CELL_CELL_ADHESION	57	0.52415705	1.7349658	0.00204918	0.014996194
GO_MEMBRANE_RAFT_ORGANIZATION	19	0.6833251	1.7350098	0.001945525	0.015013521
GO_ACTIN_FILAMENT_ORGANIZATION	222	0.43866095	1.7351197	0	0.015028438
GO_TOXIN_METABOLIC_PROCESS	18	-0.6779697	-1.743621	0.004065041	0.015104622
GO_POSITIVE_REGULATION_OF_ORGANIC_ACID_TRANSPORT	25	-0.6186417	-1.743843	0.002024292	0.015121008
GO_ANION_TRANSMEMBRANE_TRANSPORT	163	-0.4480861	-1.742534	0	0.015235642
REACTOME_ANTIMICROBIAL_PEPTIDES	28	0.6054803	1.7334163	0.001890359	0.015236286
GO_RESPONSE_TO_X_RAY	19	0.6688233	1.7332189	0.001988072	0.015236569
GO_RECEPTOR_COMPLEX	239	0.43550164	1.732442	0	0.015341581
GO_FC_EPSILON_RECEPTOR_SIGNALING_PATHWAY	79	0.50137	1.7318411	0	0.015426477
GO_REGULATION_OF_ACTIN_FILAMENT_BASED_PROCESS	222	0.43523625	1.7314488	0	0.015477064
REACTOME_RHO_GTPASES_ACTIVATE_WASPS_AND_WAVES	25	0.62911236	1.730885	0.005791506	0.015507275
REACTOME_NUCLEAR_ENVELOPE_BREAKDOWN	36	0.58225185	1.7310176	0.005660377	0.015507622
REACTOME_DNA_REPLICATION	70	0.50490206	1.7300869	0	0.015624032
GO_AMINO_ACID_TRANSMEMBRANE_TRANSPORTER_ACTIVITY	39	-0.5558227	-1.737451	0	0.015840074

GO_CELLULAR_RESPONSE_TO_CAMP	36	-0.5770848	-1.737621	0	0.015867341
GO_MONOVALENT_INORGANIC_ANION_HOMEOSTASIS	18	-0.667864	-1.738134	0.00203252	0.015914345
GO_NADP_BINDING	40	-0.5600087	-1.737758	0.002150538	0.015914964
KEGG_METABOLISM_OF_XENOBIOTICS_BY_CYTOCHROME_P450	36	-0.5828493	-1.738324	0.004123712	0.015930975
GO_TETRAPYRROLE_BINDING	88	-0.4830247	-1.736217	0	0.01595436
GO_THIOLESTER_HYDROLASE_ACTIVITY	17	-0.68898	-1.736524	0.004081633	0.015962556
GO_RIBOSE_PHOSPHATE_METABOLIC_PROCESS	246	-0.4234478	-1.735565	0	0.016002763
BIOCARTA_HIVNEF_PATHWAY	44	0.55103946	1.726695	0.003577818	0.01627975
GO_REGULATION_OF_ACTIN_FILAMENT_ORGANIZATION	143	0.46066338	1.7263892	0	0.016300688
GO_RESPONSE_TO_XENOBIOTIC_STIMULUS	185	-0.4405798	-1.733928	0	0.016325483
REACTOME_RHO_GTPASES_ACTIVATE_PKNS	22	0.6391379	1.7245789	0.001968504	0.016637258
REACTOME_NUCLEAR_IMPORT_OF_REV_PROTEIN	22	0.6315089	1.724029	0.001890359	0.016733032
GO_SOLUTE_SODIUM_SYMPORTER_ACTIVITY	47	-0.5360341	-1.731516	0	0.016743239
GO_MACROPHAGE_MIGRATION	33	0.588556	1.7233459	0.001937985	0.016848687
GO_MEMBRANE_REGION	208	0.43665704	1.7217547	0	0.017004633
REACTOME_SNRNP_ASSEMBLY	28	0.61209834	1.7217656	0.001915709	0.01703535
GO_NIK_NF_KAPPAB_SIGNALING	102	0.47274438	1.7219758	0	0.017036015
PID_EPHB_FWD_PATHWAY	27	0.611388	1.7220553	0.002053388	0.017056772
GO_HETEROTYPIC_CELL_CELL_ADHESION	43	0.54503393	1.7209498	0.001980198	0.01711514
GO_PROTEIN_LOCALIZATION_TO_CHROMOSOME	32	0.59077275	1.7210696	0.001838235	0.017123548
GO_HORMONE_METABOLIC_PROCESS	152	-0.4517011	-1.728464	0	0.017240884
GO_REGULATION_OF_DEFENSE_RESPONSE_TO_VIRUS_BY_HOST	18	0.6698461	1.7200502	0.007984032	0.017249854
PID_RB_1PATHWAY	36	0.5735227	1.7201079	0	0.017268198
GO_MULTI_ORGANISM_LOCALIZATION	36	0.56980914	1.7191292	0.003868472	0.017385365
GO_ANTIMICROBIAL_HUMORAL_RESPONSE	59	0.5182842	1.7191918	0.004264392	0.01740177
REACTOME_S_PHASE	87	0.48255366	1.718273	0	0.01745865
GO_ACTIN_POLYMERIZATION_OR_DEPOLYMERIZATION	113	0.46559805	1.7182943	0	0.017492224
GO_P53_BINDING	38	0.5589396	1.717332	0.001824818	0.017607458
PID_FANCONI_PATHWAY	25	0.6137004	1.7170546	0.001956947	0.017634813
REACTOME_GPVI_MEDIATED_ACTIVATION_CASCADE	26	0.6171333	1.7157227	0.009861933	0.017824486
GO_REGULATION_OF_LEUKOCYTE_ADHESION_TO_VASCULAR_ENDOTHELIAL_CELL	15	0.69976133	1.7159754	0.004246285	0.017826762
GO_CARBOHYDRATE_METABOLIC_PROCESS	375	-0.406332	-1.725009	0	0.017936679
GO_ONE_CARBON_METABOLIC_PROCESS	18	-0.664619	-1.724506	0.003952569	0.017987147
REACTOME_METABOLISM_OF_STEROIDS	101	-0.4730768	-1.723882	0	0.01807577
GO_POSITIVE_REGULATION_OF_ALPHA_BETA_T_CELL_ACTIVATION	44	0.5479378	1.7141314	0.004048583	0.018129326
GO_POSITIVE_REGULATION_OF_TOLL_LIKE_RECEPTOR_SIGNALING_PATHWAY	15	0.6992984	1.713508	0.005628518	0.018216096
GO_RAS_PROTEIN_SIGNAL_TRANSDUCTION	235	0.4282045	1.7126923	0	0.018310033
HALLMARK_HEME_METABOLISM	141	-0.4538485	-1.722184	0	0.018337274
GO_ARP2_3_COMPLEX_MEDIATED_ACTIN_NUCLEATION	18	0.6706848	1.7119555	0.009242144	0.01840867
REACTOME_DNA_REPLICATION_PRE_INITIATION	48	0.5285092	1.7115415	0	0.018485278
GO_DNA_PACKAGING	63	0.5143872	1.7108079	0	0.018562218
GO_CELL_SUBSTRATE_ADHESION	208	0.43328717	1.710618	0	0.018580418
GO_ANAPHASE_PROMOTING_COMPLEX_DEPENDENT_CATABOLIC_PROCESS	42	0.54591155	1.710831	0	0.01858763
GO_REGULATION_OF_SYNCYTIUM_FORMATION_BY_PLASMA_Membrane_FUSION	22	0.63565695	1.710312	0.004032258	0.018620068
GO_INTERLEUKIN_10_PRODUCTION	31	0.5839433	1.7100401	0.006122449	0.01865012
REACTOME_COLLAGEN_FORMATION	55	0.53014433	1.7093813	0	0.018687889
GO_METHYLTRANSFERASE_COMPLEX	47	0.54203796	1.7095352	0.003759399	0.01869415

GO_AZUROPHIL_GRANULE_LUMEN	62	0.513894	1.708709	0	0.018705258
GO_RHO_PROTEIN_SIGNAL_TRANSDUCTION	94	0.48124743	1.7090887	0	0.018715212
GO_REGULATION_OF_TELOMERE_MAINTENANCE_VIA_TELOMERE_LENGTHENING	27	0.59400064	1.7087841	0.005847953	0.018737586
GO_SYMPORTER_ACTIVITY	84	-0.4925414	-1.719594	0	0.018764533
GO_POSITIVE_REGULATION_OF_LIPID_KINASE_ACTIVITY	23	0.6220794	1.7069287	0.005905512	0.019083396
GO_HORMONE_BIOSYNTHETIC_PROCESS	60	-0.5063064	-1.717752	0.002096436	0.019088516
GO_REGULATION_OF_LEUKOCYTE_DEGRANULATION	40	0.55796486	1.7067391	0.001964637	0.01909775
REACTOME_TRANSPORT_OF_INORGANIC_CATIONS_ANIONS_AND_AMINO_ACIDS_OLIGOPEPTIDES	64	-0.5130606	-1.717967	0	0.019100036
REACTOME_SEPARATION_OF_SISTER_CHROMATIDS	93	0.48118278	1.7058742	0	0.019241767
REACTOME_COLLAGEN_BIOSYNTHESIS_AND_MODIFYING_ENZYMES	42	0.5380042	1.7048862	0.004016064	0.019415397
REACTOME_TRANSPORT_OF_SMALL_MOLECULES	406	-0.4036948	-1.716117	0	0.019428808
GO_NUCLEOID	25	-0.6132253	-1.715729	0.003883495	0.019431895
GO_LIGASE_ACTIVITY	70	-0.495098	-1.715297	0	0.019450855
GO_REGULATION_OF_LYMPHOCYTE_DIFFERENTIATION	102	0.469148	1.7037238	0	0.019622112
GO_SYNCYTIUM_FORMATION	34	0.5820542	1.7025582	0.001904762	0.01971461
GO_PROTEIN_LOCALIZATION_TO_ENDOPLASMIC_RETICULUM	57	0.5311912	1.7027017	0	0.019724978
GO_REGULATION_OF_T_CELL_DIFFERENTIATION	84	0.48624858	1.702734	0.001956947	0.019756375
GO_ACTIN_CYTOSKELETON_REORGANIZATION	66	0.50576025	1.7027588	0	0.019787889
REACTOME_SUMOYLATION_OF_SUMOYLATION_PROTEINS	23	0.6182354	1.7017927	0	0.019860024
PID_RXR_VDR_PATHWAY	15	-0.683107	-1.713091	0.006198347	0.019872596
GO_NEGATIVE_REGULATION_OF_MYELOID_LEUKOCYTE_DIFFERENTIATION	30	0.5814878	1.7010523	0.007984032	0.019984335
GO_ALPHA_BETA_T_CELL_PROLIFERATION	23	0.62332267	1.7008579	0	0.019987606
GO_REGULATION_OF_DEFENSE_RESPONSE_TO_VIRUS_BY_VIRUS	22	0.6280562	1.6997366	0.008316008	0.02017854
REACTOME_M_PHASE	181	0.44161123	1.6998116	0	0.020201124
GO_POSITIVE_REGULATION_OF_DNA_BINDING_TRANSCRIPTION_FACTORS_ACTIVITY	154	0.44036636	1.6984742	0	0.02037765
GO_TOLERANCE_INDUCION	15	0.690063	1.6986076	0.005952381	0.020386644
GO_NEGATIVE_REGULATION_OF_B_CELL_ACTIVATION	26	0.6032256	1.6981194	0.001937985	0.020439696
GO_ION_TRANSMEMBRANE_TRANSPORTER_ACTIVITY	426	-0.3990083	-1.710101	0	0.020473443
GO_REGULATION_OF_VIRAL_ENTRY_INTO_HOST_CELL	20	0.64029866	1.6973132	0.008032128	0.020614292
REACTOME_PLATELET_ACTIVATION_SIGNALING_AND_AGGREGATION	181	0.43690464	1.6967962	0	0.020694118
GO_CELL_SUBSTRATE_JUNCTION_ORGANIZATION	66	0.5010454	1.6956283	0.005454545	0.020929307
REACTOME_NUCLEOTIDE_BINDING_DOMAIN_LEUCINE_RICH_REPEATS_CONTAINING_RECEPTOR_NLR_SIGNALING_PATHWAYS	27	0.59600735	1.6950967	0.008097166	0.021021899
GO_DNA_DEPENDENT_ATPASE_ACTIVITY	58	0.51485425	1.6945528	0	0.021134786
REACTOME_ROLE_OF_LAT2_NTAL_LAB_ON_CALCIIUM_MOBILIZATION	22	0.6226121	1.6938533	0.005882353	0.021242749
GO_STEROID_DEHYDROGENASE_ACTIVITY	23	-0.618545	-1.705797	0.004048583	0.021314163
GO_CENTROMERE_COMPLEX_ASSEMBLY	20	0.6494599	1.6932243	0.007889546	0.021348601
GO_EPOXYGENASE_P450_PATHWAY	16	-0.6862529	-1.704855	0.004056795	0.021457104
GO_REGULATION_OF_TUMOR_NECROSIS_FACTOR_MEDIATED_SIGNALING_PATHWAY	35	0.574664	1.6917504	0.003773585	0.021607991
REACTOME_MOLECULES_ASSOCIATED_WITH_ELASTIC_FIBRES	30	0.58564585	1.6917944	0	0.021639414
GO_SITE_OF_DNA_DAMAGE	30	0.58314615	1.6913314	0.005780347	0.021684866
GO_VESICLE_LUMEN	235	0.4228141	1.6909518	0	0.021723604
GO_FATTY_ACID_DERIVATIVE_BINDING	21	-0.6357935	-1.703245	0.00625	0.021750353

GO_DNA_REPLICATION_INDEPENDENT_NUCLEOSOME_ORGANIZATION	21	0.63339216	1.6902903	0.0056926	0.021868045
GO_REGULATION_OF_LYMPHOCYTE_APOPTOTIC_PROCESS	34	0.56208974	1.6894041	0.007782101	0.02204553
GO_STEROID_HORMONE_BIOSYNTHETIC_PROCESS	43	-0.535329	-1.701605	0.004149378	0.022054467
GO_STRUCTURAL_CONSTITUENT_OF_NUCLEAR_PORE	16	0.6751597	1.6887785	0.006072875	0.022092998
GO_T_HELPER_1_TYPE_IMMUNE_RESPONSE	25	0.6121235	1.6888067	0.001834862	0.022116018
BIOCARTA_STATHMIN_PATHWAY	16	0.68765396	1.6888173	0.011881189	0.022152582
GO_CATION_TRANSMEMBRANE_TRANSPORTER_ACTIVITY	316	-0.4085113	-1.699009	0	0.022543734
PID_IL4_2PATHWAY	40	0.5577841	1.6863905	0.001945525	0.022677004
GO_ATP_METABOLIC_PROCESS	161	-0.4405173	-1.697629	0	0.022827353
GO_REGULATION_OF_CYTOSKELETON_ORGANIZATION	289	0.40936306	1.6855781	0	0.022840688
GO_CELL_ADHESION_MEDIATOR_ACTIVITY	35	0.5561966	1.6853932	0.005882353	0.022863315
GO_ANTIGEN_PROCESSING_AND_PRESENTATION_OF_PEPTIDE_OR_POLYSACCHARIDE_ANTIGEN_VIA_MHC_CLASS_II	76	0.48253965	1.6849443	0	0.022925982
GO_REGULATION_OF_PEPTIDASE_ACTIVITY	256	0.4160501	1.6841068	0	0.02301537
GO_MEMBRANE_PROTEIN_PROTEOLYSIS	33	0.5702751	1.6841645	0.001992032	0.02304621
GO_REGULATION_OF_CENTROSOME_CYCLE	24	0.6075114	1.6835492	0.0041841	0.023112783
GO_DEFENSE_RESPONSE_TO_GRAM_NEGATIVE_BACTERIUM	38	0.56033796	1.6820844	0.00407332	0.023436677
GO_ACTIVE_ION_TRANSMEMBRANE_TRANSPORTER_ACTIVITY	144	-0.4480317	-1.694868	0	0.023451755
REACTOME_ASSEMBLY_OF_THE_PRE_REPLICATIVE_COMPLEX	36	0.5549041	1.6820966	0.007366483	0.023477016
GO_INTRINSIC_APOPTOTIC_SIGNALING_PATHWAY_IN_RESPONSE_TO_DNA_DAMAGE_BY_P53_CLASS_MEDIATOR	26	0.6018673	1.6814866	0.00990099	0.023487804
GO_GROWTH_PLATE_CARTILAGE_DEVELOPMENT	21	0.62590677	1.6816144	0.014799154	0.023501705
REACTOME_INTEGRIN_SIGNALING	18	0.656464	1.6812582	0.011952192	0.023502542
GO_MEGAKARYOCYTE_DIFFERENTIATION	35	0.5649942	1.6805964	0.005714286	0.023619357
GO_REGULATION_OF_MYELOID_CELL_DIFFERENTIATION	127	0.45219064	1.6799878	0	0.023702452
NABA_ECM_AFFILIATED	78	0.4860753	1.6800374	0.001795332	0.023727512
GO_DETOXIFICATION	86	-0.4730031	-1.693282	0	0.023753159
REACTOME_SIGNALING_BY_NOTCH4	49	0.5362325	1.6792799	0.001941748	0.023860235
GO_POSITIVE_REGULATION_OF_RHO_PROTEIN_SIGNAL_TRANSDUCTION	15	0.6854918	1.6786959	0.010121457	0.02389693
GO_REGULATION_OF_TYPE_2_IMMUNE_RESPONSE	24	0.60287625	1.6788011	0.01369863	0.023902781
GO_RECEPTOR_SIGNALING_PATHWAY_VIA_STAT	89	0.47673452	1.6788723	0	0.023927987
REACTOME_HCMV_EARLY_EVENTS	47	0.5293545	1.6781845	0.003752345	0.023968542
GO_ACTIN_FILAMENT	68	0.49845013	1.6773127	0.001949318	0.024167396
GO_NEGATIVE_REGULATION_OF_CELL_ADHESION	182	0.4313139	1.6768949	0	0.024245316
GO_NEGATIVE_REGULATION_OF_TUMOR_NECROSIS_FACTOR_SUPERFAMILY_CYTOKINE_PRODUCTION	36	0.5490038	1.6765596	0.003824092	0.024256341
REACTOME_RESOLUTION_OF_SISTER_CHROMATID_COHESION	61	0.51010615	1.6765906	0.002	0.024294844
REACTOME_SUMOYLATION_OF_CHROMATIN_ORGANIZATION_PROTEINS	35	0.5577472	1.6755427	0.007575758	0.024456032
GO_U2_TYPE_CATALYTIC_STEP_2_SPLICEOSOME	16	0.6715388	1.6742799	0.006160164	0.024636555
GO_NEGATIVE_REGULATION_OF_LEUKOCYTE_DIFFERENTIATION	67	0.49863476	1.6746165	0.001941748	0.024637453
GO_GROWTH_FACTOR_BINDING	91	0.47434017	1.674348	0	0.024656365
REACTOME_SUMOYLATION_OF_RNA_BINDING_PROTEINS	27	0.59146446	1.6735038	0.003649635	0.024776958
GO_AMMONIUM_ION_METABOLIC_PROCESS	115	-0.4576749	-1.688987	0	0.02480693
GO_MEMBRANE_PROTEIN_ECTODOMAIN_PROTEOLYSIS	28	0.5900332	1.6717826	0.011363637	0.025195071
REACTOME_LEISHMANIA_INFECTION	155	0.44170275	1.6713641	0	0.025263514
REACTOME_TNFR2_NON_CANONICAL_NF_KB_PATHWAY	60	0.50111026	1.670837	0.00204499	0.025321702
GO_TELOMERE_MAINTENANCE_VIA_TELOMERE_LENGTHENING	38	0.5485078	1.6708436	0.001923077	0.025363557
GO_TRIGLYCERIDE_CATABOLIC_PROCESS	17	-0.6581905	-1.685867	0.006437768	0.025593976
GO_ENTRY_INTO_HOST	88	0.47623435	1.6691828	0	0.025761737

GO_HELICASE_ACTIVITY	77	0.48549792	1.6689686	0	0.025776384
REACTOME_METABOLISM_OF_PORPHYRINS	19	-0.6499764	-1.684268	0.006465518	0.025990862
GO_REGULATION_OF_GLUCOSE_METABOLIC_PROCESS	65	-0.4967241	-1.683882	0.002020202	0.026005458
KEGG_PENTOSE_PHOSPHATE_PATHWAY	20	-0.6385914	-1.68329	0.012121212	0.02606809
GO_EPIBOLY	18	0.6534677	1.6674231	0.003891051	0.026158063
GO_TERTIARY_GRANULE_MEMBRANE	49	0.51948285	1.6667968	0.005847953	0.026287587
GO_POTASSIUM_ION_TRANSMEMBRANE_TRANSPORTER_ACTIVITY	74	-0.4825526	-1.682061	0.002173913	0.02632065
GO_CALCIUM_DEPENDENT_PROTEIN_BINDING	41	0.5481855	1.6663119	0.00390625	0.026380956
GO_PRIMARY_ALCOHOL_METABOLIC_PROCESS	56	-0.5149146	-1.680574	0	0.026599173
GO_AROMATASE_ACTIVITY	17	-0.6541303	-1.680651	0.010460251	0.026671799
PID_IL12_2PATHWAY	44	0.5271382	1.6647032	0	0.026739782
GO_ASPARTATE_FAMILY_AMINO_ACID_BIOSYNTHETIC_PROCESS	17	-0.6621228	-1.679754	0.01004016	0.026749985
GO_EXTRACELLULAR_MATRIX_BINDING	40	0.554153	1.6644546	0.005882353	0.026771484
REACTOME_SIGNALING_BY_MET	49	0.52339387	1.6636944	0.003676471	0.026925553
GO_SUBSTRATE_DEPENDENT_CELL_MIGRATION	19	0.639548	1.6633731	0.004008016	0.026942315
GO_ACID_THIOL_LIGASE_ACTIVITY	16	-0.6677406	-1.677818	0.012552301	0.027140979
GO_ACTIVATION_OF_PROTEIN_KINASE_B_ACTIVITY	24	-0.5969382	-1.677407	0.004065041	0.027163396
GO_PYRIDINE_CONTAINING_COMPOUND_METABOLIC_PROCESS	20	-0.6316068	-1.677928	0.010752688	0.027202083
PID_ADISS_2PATHWAY	32	0.56771666	1.6619453	0.007366483	0.02731837
GO_LYMPHOCYTE_CHEMOTAXIS	38	0.5437863	1.6614903	0.005813954	0.027370797
REACTOME_REGULATION_OF_GLUCOKINASE_BY_GLUCOKINASE REGULATORY_PROTEIN	20	0.6247465	1.6616005	0.004158004	0.027373804
GO_POSITIVE_REGULATION_OF_B_CELL_PROLIFERATION	27	0.5830027	1.6610013	0.018	0.027424812
GO_CHROMATIN_REMODELING	66	0.50036156	1.661102	0.001968504	0.027433846
GO_POSITIVE_REGULATION_OF_CYTOSOLIC_CALCIUM_ION_CONCENTRATION_INVOLVED_IN_PHOSPHOLIPASE_C_ACTIVATING_G_PROTEIN_COUPLED_SIGNALING_PATHWAY	15	0.6778151	1.6605473	0.010245902	0.027485646
REACTOME_Glutathione_Conjugation	22	-0.6182438	-1.675791	0.008316008	0.02754587
GO_POSITIVE_REGULATION_OF_T_CELL_MEDIATED_IMMUNITY	36	0.5500166	1.65928	0.004008016	0.027746927
BIOCARTA_IL2RB_PATHWAY	25	0.60011923	1.6594102	0.009727626	0.027758416
PID_FCER1_PATHWAY	42	0.54421324	1.6589795	0.00591716	0.02780514
GO_NAD_METABOLIC_PROCESS	32	-0.561177	-1.673434	0.004201681	0.028139286
GO_PLATELET_AGGREGATION	44	0.52881545	1.6576602	0.001901141	0.028146572
GO_PROTEASE_BINDING	79	0.47766152	1.657006	0.001883239	0.028298333
REACTOME_PROCESSING_OF_CAPPED_INTRON_CONTAINING_PRE-MRNAS	129	0.44954106	1.6556801	0	0.028596144
REACTOME_INTERACTIONS_OF_VPR_WITH_HOST_CELLULAR_PROTEINS	24	0.6074439	1.6557341	0.01459854	0.028617326
GO_REGULATION_OF_INTRINSIC_APOPTOTIC_SIGNALING_PATHWAY_BY_P53_CLASS_MEDIATOR	16	0.66174453	1.6552981	0.010548524	0.028660288
GO_NUCLEAR_CHROMOSOME_TELOMERIC_REGION	53	0.51572186	1.6549635	0.001890359	0.028708553
GO_RESPONSE_TO_CADMIUM_ION	46	-0.522063	-1.671012	0.006198347	0.028747227
GO_RNA_LOCALIZATION	120	0.44192514	1.6544493	0	0.028819472
REACTOME_PHASE_II_CONJUGATION_OF_COMPOUNDS	57	-0.5047249	-1.669879	0.00204499	0.029023852
KEGG_CELL_CYCLE	73	0.48795527	1.653131	0.001934236	0.029179372
REACTOME_INTERLEUKIN_3_INTERLEUKIN_5_AND_GM-CSF_SIGNALING	29	0.5823517	1.6527202	0.01004016	0.029247236
GO_TISSUE_HOMEOSTASIS	123	0.44728768	1.6527749	0	0.02926307
GO_PROTEIN_CONTAINING_COMPLEX_LOCALIZATION	155	0.43692103	1.6522349	0	0.02932027
GO_POSITIVE_REGULATION_OF_GLIOGENESIS	49	0.5167256	1.6522555	0	0.029364418

GO_POSITIVE_REGULATION_OF_GRANULOCYTE_CHEMOTAXIS	20	0.628544	1.6514325	0.007905139	0.029405117
GO_TYPE_2_IMMUNE_RESPONSE	27	0.5834718	1.6517044	0.01372549	0.029414903
GO_NCRNA_EXPORT_FROM_NUCLEUS	25	0.59304374	1.651551	0.010080645	0.029414933
GO_CD8_POSITIVE_ALPHA_BETA_T_CELL_ACTIVATION	15	0.6641966	1.6507384	0.009708738	0.029545076
PID_IL6_7_PATHWAY	35	0.5462061	1.6507871	0.005940594	0.029575257
PID_BARD1_PATHWAY	18	0.6491995	1.6489297	0.011494253	0.029872658
GO_POSITIVE_REGULATION_OF_STRIATED_MUSCLE_CELL_DIFFERENTIATION	29	0.5739834	1.6490667	0.011650485	0.0298893
BIOCARTA_NKT_PATHWAY	16	0.6548335	1.6491778	0.02020202	0.02991195
HALLMARK_IL2_STAT5_SIGNALING	137	0.43947825	1.6479244	0	0.030002715
REACTOME_RHO_GTPASE_CYCLE	70	0.48099992	1.6480062	0.003868472	0.030013315
GO_REGULATION_OF_ACTOMYOSIN_STRUCTURE_ORGANIZATION	56	0.5043977	1.6480678	0	0.03004196
GO_NEGATIVE_REGULATION_OF_LEUKOCYTE_CELL_CELL_ADHESION	77	0.4842787	1.6481202	0.001876173	0.030066663
GO_BLOOD_MICROPARTICLE	91	0.47186673	1.6475191	0	0.030094763
GO_SITE_OF_DOUBLE_STRAND_BREAK	22	0.6229223	1.6472013	0.005836576	0.03012005
GO_MITOTIC_SPINDLE_ORGANIZATION	68	0.48606208	1.6473087	0	0.030127225
GO_DNA_REPLICATION	132	0.4369921	1.6462177	0	0.030322231
GO_SUPRAMOLECULAR_FIBER_ORGANIZATION	374	0.3949852	1.6462625	0	0.030356903
GO_PROTON_TRANSMEMBRANE_TRANSPORT	69	-0.4808828	-1.665026	0	0.030372726
REACTOME_METABOLISM_OF_COFACTORS	15	-0.6853202	-1.665265	0.009578544	0.0303882
GO_CELL_DIVISION	269	0.40670043	1.6453578	0	0.030398691
PID_EPO_PATHWAY	19	0.62937474	1.6455576	0.007604563	0.03043282
REACTOME_REGULATION_OF_RUNX3_EXPRESSION_AND_ACTIVITY	29	0.5673454	1.6453688	0.003891051	0.030445028
REACTOME_POSTMITOTIC_NUCLEAR_PORE_COMPLEX_NPC_REFORMATION	17	0.6468761	1.6449718	0.01183432	0.030463535
REACTOME_NCAM1_INTERACTIONS	27	0.5837777	1.6455748	0.005847953	0.03047545
GO_NEGATIVE_REGULATION_OF_OSTEOCLAST_DIFFERENTIATION	18	0.64731294	1.6438049	0.016563147	0.030749628
GO_CYTOKINETIC_PROCESS	19	0.62526304	1.6430713	0.007590133	0.03085016
PID_PDGRB_PATHWAY	91	0.4574334	1.6431482	0.001996008	0.03086777
GO_REGULATION_OF_DNA_DAMAGE_RESPONSE_SIGNAL_TRANSDUCTION_BY_P53_CLASS_MEDIATOR	20	0.61647075	1.6432831	0.007561437	0.030867858
REACTOME_ANTIGEN_ACTIVATES_B_CELL_RECEPTOR_BCR_LEADING_TO_GENERATION_OF_SECOND_MESSENGERS	34	0.54438573	1.6424474	0.006097561	0.030956248
REACTOME_RHO_GTPASES_ACTIVATE_FORMINS	69	0.4855962	1.6418437	0	0.030970514
GO_NEGATIVE_REGULATION_OF_RESPONSE_TO_CYTOKINE_STIMULUS	38	0.5281351	1.6421542	0.008179959	0.030971384
GO_REGULATION_OF_EXTRINSIC_APOPTOTIC_SIGNALING_PATHWAY_VIA_DEATH_DOMAIN_RECEPTORS	32	0.56113386	1.6418937	0	0.031003723
GO_REGULATION_OF_ISOTYPE_SWITCHING	15	0.66412085	1.6414666	0.015748031	0.031027723
GO_T_CELL_CYTOKINE_PRODUCTION	30	0.5663076	1.6410623	0.013618677	0.03103059
GO_REGULATION_OF_ALPHA_BETA_T_CELL_ACTIVATION	58	0.5016621	1.6411732	0	0.031040734
GO_MITOCHONDRIAL_SMALL_RIBOSOMAL_SUBUNIT	15	-0.6767206	-1.662535	0.008179959	0.031058433
GO_UBIQUITIN_LIKE_PROTEIN_CONJUGATING_ENZYME_ACTIVITY	24	0.5925576	1.6402733	0.009652509	0.031219352
GO_REGULATION_OF_OSTEOCLAST_DIFFERENTIATION	35	0.5481051	1.640371	0.007920792	0.031229496
PID_DELTA_NP63_PATHWAY	28	0.5702191	1.6399176	0.004040404	0.031279728
GO_AMINO_ACID_TRANSPORT	79	-0.4688059	-1.661327	0	0.031322796
PID_INTEGRIN_CS_PATHWAY	18	0.64209443	1.6391772	0.011976048	0.03145955

REACTOME_GLYCEROPHOSPHOLIPID_BIOSYNTHESIS	64	-0.4851106	-1.660419	0	0.031478554
GO_REGULATION_OF_PROTEIN_MATURATION	41	0.52414757	1.6388953	0.003929273	0.031500343
GO_LIPOPOLYSACCHARIDE_MEDIATED_SIGNALING_PATHWAY	43	0.52341	1.6376456	0.003795066	0.03181987
GO_GLYCOSAMINOGLYCAN_BINDING	139	0.4352392	1.6377804	0	0.031832643
PID_IL12_STAT4_PATHWAY	24	0.5974241	1.6367272	0.015209125	0.032034032
GO_ORGANOPHOSPHATE_BIOSYNTHETIC_PROCESS	339	-0.3947318	-1.657597	0	0.032228097
GO_VIRAL_GENE_EXPRESSION	95	0.45232698	1.6359367	0	0.03225509
GO_OXIDOREDUCTASE_ACTIVITY_ACTING_ON_THE_ALDEHYDE_OR_	27	-0.5853839	-1.656927	0.006355932	0.03231578
OXO_GROUP_OF_DONORS_NAD_OR_NADP_AS_ACCEPTOR					
GO_ENDOPLASMIC_RETICULUM_LUMEN	198	0.4192515	1.6350224	0	0.032378357
REACTOME_DAP12_SIGNALING	24	0.59907246	1.6350676	0.013944224	0.032403316
GO_PLASMA_MEMBRANE_PROTEIN_COMPLEX	327	0.3962256	1.6351405	0	0.032424547
GO_POSITIVE_REGULATION_OF_CHEMOTAXIS	90	0.46642783	1.6345491	0.005434783	0.032471694
GO_TAXIS	364	0.38955513	1.6341765	0	0.032542385
KEGG_NOD_LIKE_RECEPTOR_SIGNALING_PATHWAY	39	0.54051137	1.6338311	0.00754717	0.03261451
GO_VITAMIN_TRANSPORT	23	-0.6002029	-1.654818	0.007984032	0.032886844
GO_PHOSPHATE_ION_TRANSPORT	17	-0.6591628	-1.65439	0.016494846	0.032908324
PID_KIT_PATHWAY	37	0.5393688	1.6319063	0	0.033135515
GO_NEGATIVE_REGULATION_OF_CYTOKINE_SECRETION	40	0.53594	1.6319208	0.002004008	0.033180203
GO_RUFFLE	109	0.44689873	1.6312058	0.001831502	0.03328109
GO_POSITIVE_REGULATION_OF_INTERLEUKIN_10_PRODUCTION	19	0.6141385	1.6310635	0.016064256	0.033286832
GO_CARBOXY_LYASE_ACTIVITY	26	-0.5728464	-1.652138	0.01443299	0.03353499
GO_RESPONSE_TO_MOLECULE_OF_BACTERIAL_ORIGIN	221	0.41362956	1.6298712	0	0.03363266
GO_INTERLEUKIN_4_PRODUCTION	21	0.60352343	1.628937	0.013358778	0.03392588
GO_REGULATION_OF_ACUTE_INFLAMMATORY_RESPONSE	27	0.575804	1.6285123	0.015625	0.034032244
GO_CADHERIN_BINDING	198	0.4118432	1.6282868	0	0.034042396
GO_CHROMOSOMAL_REGION	151	0.42594764	1.6271517	0	0.034180533
GO_MITOCHONDRIAL_TRANSPORT	135	-0.4362725	-1.650041	0	0.034187943
PID_RAC1_PATHWAY	35	0.54393953	1.6276546	0.013307985	0.03420806
KEGG_P53_SIGNALING_PATHWAY	46	0.5149562	1.6272374	0.005649718	0.034211285
GO_RECEPTOR_TYROSINE_KINASE_BINDING	42	0.5255388	1.6274996	0.003809524	0.034227036
REACTOME_APC_C_CDH1_MEDIATED_DEGRADATION_OF_CDC20_A	37	0.53527874	1.6273237	0.005836576	0.034233015
ND_OTHER_APC_C_CDH1_TARGETED_PROTEINS_IN_LATE_MITOSIS					
_EARLY_G1					
GO_POSITIVE_REGULATION_OF_CELL_CYCLE_PHASE_TRANSITION	53	0.5014605	1.6264329	0.005791506	0.03438263
GO_SMALL_GTPASE_MEDIATED_SIGNAL_TRANSDUCTION	299	0.39655417	1.6253704	0	0.03466542
PID_BCR_5PATHWAY	47	0.5132193	1.6247544	0	0.034734827
GO_POLYOL_METABOLIC_PROCESS	74	-0.4785259	-1.647974	0	0.034739148
REACTOME_G2_M_DNA_DAMAGE_CHECKPOINT	33	0.5539405	1.6249839	0.005535055	0.03474417
GO_ALPHA_BETA_T_CELL_ACTIVATION	89	0.45929885	1.6248474	0.001883239	0.03475513
GO_APOPTOTIC_SIGNALING_PATHWAY	364	0.3894582	1.623684	0	0.035035394
REACTOME_RNA_POLYMERASE_II_TRANSCRIPTION_TERMINATION	35	0.55482125	1.622764	0.005847953	0.035182204
GO_PROTEIN_TYROSINE_KINASE_BINDING	59	0.49371836	1.6228666	0.003968254	0.03520669
REACTOME_TRANSCRIPTIONAL_REGULATION_BY_RUNX3	52	0.49751356	1.6229993	0.003891051	0.035207454
GO_DOUBLE_STRANDED_RNA_BINDING	45	0.51841855	1.6223491	0.003533569	0.035223845
HALLMARK_APOPTOSIS	123	0.43799427	1.6224346	0	0.035242934
GO_PROTEIN_HOMOTETRAMERIZATION	64	-0.4809521	-1.646007	0.002079002	0.035287995
HALLMARK_UV_RESPONSE_DN	103	0.44605187	1.6208917	0	0.03564079
GO_EXTRINSIC_COMPONENT_OF_CYTOPLASMIC_SIDE_OF_PLASMA	49	0.5057868	1.6207061	0.008179959	0.035657387
_MEMBRANE					

GO_NEGATIVE_REGULATION_OF_INTRINSIC_APOPTOTIC_SIGNALIN	19	0.62344754	1.6208954	0.013806706	0.035691056
G_PATHWAY_IN_RESPONSE_TO_DNA_DAMAGE					
PID_NOTCH_PATHWAY	29	0.5538943	1.620174	0.009596929	0.03575667
GO_POSITIVE_REGULATION_OF_CD4_POSITIVE_ALPHA_BETA_T_CELL_ACTIVATION	26	0.58169454	1.6202042	0.00591716	0.03580333
GO_CHROMATIN_REMODELING_AT_CENTROMERE	15	0.65095437	1.6196016	0.022088353	0.035896704
GO_POSITIVE_REGULATION_OF_SUPRAMOLECULAR_FIBER_ORGANIZATION	116	0.44106877	1.6171997	0	0.03650841
KEGG_SMALL_CELL_LUNG_CANCER	54	0.49714977	1.6172752	0.003868472	0.036532436
GO_CYTOKINE_RECEPTOR_BINDING	160	0.4224501	1.6174729	0	0.03656298
GO_MACROPHAGE_CHEMOTAXIS	24	0.5788178	1.6173296	0.009487666	0.036567237
REACTOME_EPHRIN_SIGNALING	15	0.66208947	1.6175774	0.011673152	0.03657459
GO_EXTRINSIC_COMPONENT_OF_PLASMA_MEMBRANE	88	0.4591833	1.6162782	0.001919386	0.036684252
GO_POSITIVE_REGULATION_OF_LOCOMOTION	353	0.3901379	1.6164501	0	0.036687165
REACTOME_TOLL_LIKE_RECEPTOR_CASCADES	89	0.46181047	1.6158267	0.002053388	0.03674768
GO_SINGLE_STRANDED_RNA_BINDING	44	0.5169246	1.6158758	0.005649718	0.03678087
GO_THIOESTER_BIOSYNTHETIC_PROCESS	37	-0.5343512	-1.641197	0.00631579	0.0368379
GO_RECEPTOR_MEDIATED_ENDOCYTOSIS	173	0.41384614	1.6148843	0	0.03693993
GO_MICROTUBULE_CYTOSKELETON_ORGANIZATION_INVOLVED_IN_MITOSIS	84	0.45888123	1.6150625	0	0.03697138
GO_AXONAL_GROWTH_CONE	17	0.63925946	1.6149253	0.013944224	0.036978506
GO_MITOCHONDRIAL_RNA_METABOLIC_PROCESS	26	-0.5775701	-1.640423	0.013645224	0.037016585
GO_NEGATIVE_REGULATION_OF_ANTIGEN_RECEPTOR_MEDIATED_SIGNALING_PATHWAY	21	0.6034495	1.6144099	0.019157087	0.037038855
REACTOME_INTRINSIC_PATHWAY_FOR_APOPTOSIS	30	0.5567535	1.6141622	0.005976096	0.037095573
GO_CELL_VOLUME_HOMEOSTASIS	18	-0.6218422	-1.639549	0.014522822	0.037237104
GO_REGULATION_OF_T_CELL_MEDIATED_CYTOTOXICITY	24	0.59760606	1.6134889	0.015065913	0.03729924
GO_POSITIVE_REGULATION_OF_ACTIN_FILAMENT_POLYMERIZATION	49	0.505505	1.6130904	0.005825243	0.03737961
GO_NEGATIVE_REGULATION_OF_EXTRINSIC_APOPTOTIC_SIGNALIN	22	0.6050856	1.6123259	0.015810277	0.03762152
G_PATHWAY_VIA_DEATH_DOMAIN_RECEPTORS					
GO_NEGATIVE_REGULATION_OF_RESPONSE_TO_DNA_DAMAGE_STIMULUS	37	0.5363682	1.6109275	0.007858546	0.038029104
GO_VASCULAR_ENDOTHELIAL_GROWTH_FACTOR_RECEPTOR_SIGNALING_PATHWAY	66	0.47912037	1.6107032	0	0.03805908
GO_SODIUM_ION_TRANSPORT	132	-0.4362909	-1.635797	0.002178649	0.038126606
GO_RECOMBINATIONAL_REPAIR	49	0.49860835	1.6103325	0.003883495	0.03815036
GO_ORGANIC_HYDROXY_COMPOUND_BIOSYNTHETIC_PROCESS	176	-0.4203679	-1.636821	0	0.038159043
GO_TRANSFERASE_ACTIVITY_TRANSFERRING_SULFUR_CONTAINING_GROUPS	38	-0.5358778	-1.636411	0.00845666	0.038185485
GO_STEROID_BINDING	69	-0.4674282	-1.635839	0.00203252	0.038236786
REACTOME_G1_S_DNA_DAMAGE_CHECKPOINTS	32	0.5482114	1.6097124	0.007751938	0.03832659
GO_G_PROTEIN_ALPHA_SUBUNIT_BINDING	17	0.63892394	1.6094191	0.014227643	0.038385812
GO_RESPONSE_TO_TUMOR_NECROSIS_FACTOR	184	0.41045377	1.6085163	0	0.0385454
GO_POSITIVE_REGULATION_OF_RECEPTOR_MEDIATED_ENDOCYTOSIS	34	0.5432347	1.6082209	0.012635379	0.03856226
SIG_BCR_SIGNALING_PATHWAY	32	0.5496022	1.608558	0.01192843	0.038578596
GO_LIPID_HOMEOSTASIS	85	-0.4616696	-1.634314	0.002283105	0.038593624
GO_PRODUCTION_OF_MOLECULAR_MEDIATOR_INVOLVED_IN_INFLAMMATORY_RESPONSE	50	0.50569135	1.6082592	0	0.03859363
GO_BONE_REMODELING	58	0.48695788	1.6085836	0	0.038615298
KEGG_UBIQUITIN_MEDIATED_PROTEOLYSIS	71	0.4659358	1.607626	0.001980198	0.038710427

GO_ORGANOPHOSPHATE_CATABOLIC_PROCESS	79	-0.4700698	-1.633433	0	0.038811613
GO_POLYOL_BIOSYNTHETIC_PROCESS	46	-0.5100702	-1.632708	0.004310345	0.03887939
GO_INORGANIC_ANION_TRANSMEMBRANE_TRANSPORTER_ACTIVITY	77	-0.4689728	-1.632299	0.002079002	0.03891414
GO_POSITIVE_REGULATION_OF_LIPID_CATABOLIC_PROCESS	16	-0.6561223	-1.632786	0.009920635	0.038965836
GO_SPECIFIC_GNANULE_LUMEN	46	0.5127445	1.6063665	0.003846154	0.0391333
GO_FOCAL_ADHESION_ASSEMBLY	55	0.4933232	1.606002	0.007532957	0.03916056
GO_POSITIVE_REGULATION_OF_PEPTIDE_SECRETION	173	0.41476566	1.6061049	0	0.039170254
REACTOME_METABOLISM_OF_RNA	323	0.3903906	1.605335	0	0.0392218
GO_DEFENSE_RESPONSE_TO_GRAM_POSITIVE_BACTERIUM	41	0.52031004	1.6056498	0.009784736	0.03925074
GO_MITOTIC_SPINDLE_ASSEMBLY	38	0.53248066	1.6053722	0.005952381	0.03926228
GO_REGULATION_OF_SYNAPSE_STRUCTURE_OR_ACTIVITY	123	0.43083322	1.6053865	0	0.039311424
GO_SULFUR_COMPOUND_BIOSYNTHETIC_PROCESS	124	-0.437171	-1.630015	0	0.0396165
GO_STEROL_METABOLIC_PROCESS	108	-0.4503009	-1.629135	0.002040816	0.0398128
GO_EXOGENOUS_DRUG_CATABOLIC_PROCESS	15	-0.6577488	-1.6284	0.017208412	0.04002033
REACTOME_CONSTITUTIVE_SIGNALING_BY_AKT1_E17K_IN_CANCER	16	-0.6506354	-1.627785	0.022	0.04011454
KEGG_B_CELL_RECEPTOR_SIGNALING_PATHWAY	53	0.4959875	1.6018319	0.005952381	0.040475037
REACTOME_RRNA_PROCESSING	90	0.4508374	1.6013	0	0.04054117
PID_EPHRINB_REV_PATHWAY	23	0.58407366	1.601409	0.014553014	0.04056609
GO_NUCLEUS_LOCALIZATION	15	-0.6437534	-1.626193	0.012658228	0.040613063
REACTOME_MAPK6_MAPK4_SIGNALING	48	0.50661784	1.6009412	0.003809524	0.040655967
REACTOME_PEPTIDE_LIGAND_BINDING_RECEPTORS	113	0.43261304	1.6006613	0	0.040714223
HALLMARK_WNT_BETA_CATENIN_SIGNALING	23	0.5914528	1.5989043	0.008421052	0.041263983
GO_HISTONE_METHYLTRANSFERASE_COMPLEX	34	0.54170066	1.5989963	0.006012024	0.04128303
REACTOME_INFECTON_WITH_MYCOBACTERIUM_TUBERCULOSIS	15	0.6441156	1.5982711	0.017578125	0.04141259
REACTOME_TRANSCRIPTIONAL_REGULATION_BY_RUNX1	90	0.44938174	1.598329	0.002016129	0.04144518
KEGG_FC_GAMMA_R_MEDIATED_PHAGOCYTOSIS	65	0.47194463	1.5978522	0.001890359	0.041525576
GO_ACID_SECRETION	78	-0.461407	-1.62371	0	0.041613452
GO_GLYCEROLIPID_METABOLIC_PROCESS	220	-0.4049437	-1.622099	0	0.04210309
REACTOME_HCMV_INFECTON	56	0.4847025	1.5957859	0.002012072	0.042276405
PID_SYNDECAN_4_PATHWAY	27	0.56511563	1.5943755	0.016853932	0.042687546
GO_REGULATION_OF_ACTIN_FILAMENT_BUNDLE_ASSEMBLY	59	0.48892364	1.5944076	0.007766991	0.04273858
GO_GOLGI_ASSOCIATED_VESICLE_MEMBRANE	64	0.47445837	1.5939385	0.005607477	0.042765006
KEGG_T_CELL_RECEPTOR_SIGNALING_PATHWAY	67	0.47236532	1.5944214	0.005964215	0.04278804
GO_ENDOCYTOSIS	349	0.38563508	1.5939392	0	0.042820983
GO_CYTOSOLIC_RIBOSOME	37	0.52975917	1.5933164	0.008163265	0.04288883
REACTOME_THE_ROLE_OF_GTSE1_IN_G2_M_PROGRESSION_AFTER_G2_CHECKPOINT	47	0.50225216	1.5934625	0.005758158	0.0428912
GO_EYE_PHOTORECEPTOR_CELL_DEVELOPMENT	17	-0.6335522	-1.618824	0.019455252	0.043273095
REACTOME_NUCLEAR_ENVELOPE_NE_REASSEMBLY	50	0.49230915	1.5918959	0.007707129	0.043377
GO_MYOBLAST_FUSION	24	0.5881102	1.5916802	0.010080645	0.043405645
REACTOME_CROSS_PRESENTATION_OF_SOLUBLE_EXOGENOUS_ANTIGENS_ENDOSOMES	29	0.54638827	1.5919424	0.012145749	0.043413416
GO_POSITIVE_REGULATION_OF_PHOSPHOLIPID_METABOLIC_PROCESS	31	0.53890836	1.5909486	0.009433962	0.043638278
GO_REGULATION_OF_T_CELL_CYTOKINE_PRODUCTION	26	0.5686777	1.5906981	0.021868788	0.043689422
GO_NEGATIVE_REGULATION_OF_INTERLEUKIN_6_PRODUCTION	22	0.58985466	1.589986	0.007677543	0.043869976
GO_PHAGOCYTTIC_CUP	18	0.614565	1.5897448	0.016949153	0.043897834
KEGG_JAK_STAT_SIGNALING_PATHWAY	83	0.44736877	1.589308	0.001960784	0.044021126
GO_MYOSIN_BINDING	44	0.5143315	1.5889033	0.0056926	0.04411619

GO_KILLING_OF_CELLS_OF_OTHER_ORGANISM	26	0.56176335	1.5886132	0.02008032	0.044184487
GO_PLATELET_DEGRANULATION	97	0.43916255	1.5878943	0	0.044232555
GO_ATP_DEPENDENT_CHROMATIN_REMODELING	34	0.52445924	1.5880272	0.012219959	0.044233542
GO_DNA_HELICASE_ACTIVITY	37	0.52870786	1.5883119	0.008097166	0.044257764
GO_POSITIVE_REGULATION_OF_RECEPTOR_SIGNALING_PATHWAY_VIA_STAT	55	0.4841426	1.588041	0.003921569	0.04428694
GO_TERTIARY_GRANULE_LUMEN	43	0.5096086	1.5880815	0.017964073	0.044322416
PID_P53_DOWNSTREAM_PATHWAY	92	0.44819924	1.5873886	0.001930502	0.044420008
GO_SOLUTE_CATION_SYMPORTER_ACTIVITY	64	-0.4807924	-1.61509	0	0.04442331
GO_RESPONSE_TO_CAMP	69	-0.4713409	-1.615731	0.002141328	0.04444921
GO_MONOCARBOXYLIC_ACID_TRANSMEMBRANE_TRANSPORTER_ACTIVITY	28	-0.5721867	-1.615274	0.014767933	0.044482753
GO_LONG_TERM_MEMORY	20	-0.6026228	-1.614488	0.014553014	0.04456126
GO_MONOVALENT_INORGANIC_CATION_TRANSPORT	271	-0.396786	-1.613915	0	0.044660646
GO_ORGANIC_ACID_SODIUM_SYMPORTER_ACTIVITY	20	-0.6128277	-1.612577	0.023454158	0.045031905
BIOCARTA_DEATH_PATHWAY	23	0.5821906	1.5847611	0.015473888	0.045421906
GO_INORGANIC_ANION_TRANSPORT	94	-0.4541389	-1.611048	0.002053388	0.045556843
GO_ACTIN_FILAMENT_BUNDLE_ORGANIZATION	95	0.44579247	1.5839455	0.001824818	0.04573932
REACTOME_RUNX1_REGULATES_TRANSCRIPTION_OF_GENES_INVOLVED_IN_DIFFERENTIATION_OF_HSCS	39	0.513748	1.5835465	0.019267824	0.04585561
GO_POSITIVE_REGULATION_OF_CELLULAR_COMPONENT_BIOGENESIS	288	0.38656375	1.5832547	0	0.045911465
REACTOME_DEGRADATION_OF_GLI1_BY_THE_PROTEASOME	31	0.53411037	1.5828143	0.011881189	0.046014223
GO_ANTIBIOTIC_CATABOLIC_PROCESS	38	-0.5258972	-1.609479	0.008016032	0.046067785
GO_POSITIVE_REGULATION_OF_MYELOID_LEUKOCYTE_CYTOKINE_PRODUCTION_INVOLVED_IN_IMMUNE_RESPONSE	18	0.62016284	1.581007	0.029469548	0.046672847
REACTOME_SIGNALING_BY_RETINOIC_ACID	27	-0.5608186	-1.60696	0.004056795	0.046966612
GO_OXIDOREDUCTASE_ACTIVITY_ACTING_ON_SINGLE_DONORS_WITH_INCORPORATION_OF_MOLECULAR_OXYGEN	18	-0.6196461	-1.606644	0.016260162	0.046970587
GO_POSITIVE_REGULATION_OF_NOTCH_SIGNALING_PATHWAY	23	0.5775052	1.5797	0.025641026	0.047179762
GO_REGULATION_OF_INTERLEUKIN_1_SECRETION	28	0.5564492	1.5793158	0.013435701	0.04729674
GO_ENDOPEPTIDASE_REGULATOR_ACTIVITY	109	0.43524975	1.5779954	0	0.047795456
GO_POSITIVE_REGULATION_OF_PEPTIDASE_ACTIVITY	113	0.42595038	1.5771855	0.001897533	0.048042227
GO_STRUCTURAL_MOLECULE_ACTIVITY	366	0.37739527	1.5765615	0	0.04819855
GO_T_CELL_SELECTION	29	0.5495833	1.5766119	0.011976048	0.048238408
GO_HYDROLASE_ACTIVITY_ACTING_ON_CARBON_NITROGEN_BUT_NOT_PEPTIDE_BONDS	71	-0.4594715	-1.600794	0.001964637	0.048325177
GO_KETONE_BIOSYNTHETIC_PROCESS	30	-0.5482359	-1.600357	0.018556701	0.048403505
GO_LONG_CHAIN_FATTY_ACID_METABOLIC_PROCESS	68	-0.4692149	-1.600928	0.002087683	0.048410125
GO_FATTY_ACID_BINDING	26	-0.5606852	-1.601238	0.014227643	0.048416894
GO_VACUOLAR_LUMEN	123	0.4253197	1.5758046	0	0.048434354
GO_LIPID_BIOSYNTHETIC_PROCESS	422	-0.3783905	-1.601321	0	0.048527475
REACTOME_GLUCOSE_METABOLISM	62	-0.4812385	-1.602443	0.004140787	0.04862924
GO_4_IRON_4_SULFUR_CLUSTER_BINDING	30	-0.5577638	-1.60134	0.02	0.048657354
GO_MYELOID_LEUKOCYTE_CYTOKINE_PRODUCTION	25	0.55538255	1.5751016	0.022774328	0.048661362
GO_CALCIIUM_ION_IMPORT	49	-0.5012454	-1.601504	0.009881423	0.048727397
GO_PROTON_TRANSMEMBRANE_TRANSPORTER_ACTIVITY	58	-0.4856287	-1.601793	0.007722008	0.048751846
GO_CHROMOSOME_SEPARATION	35	0.5292608	1.5737274	0.005747126	0.049041998
GO_REGULATION_OF_MRNA_METABOLIC_PROCESS	160	0.41380635	1.57375	0	0.049096994
GO_GLIAL_CELL_PROLIFERATION	31	0.5398731	1.5737576	0.013645224	0.04915532
GO_CELL_CYCLE_CHECKPOINT	96	0.4402221	1.5730414	0	0.049186576
GO_PYRUVATE_METABOLIC_PROCESS	104	-0.4366395	-1.598208	0.004175365	0.04921322

GO_REGULATION_OF_BONE_REMODELING	29	0.54796416	1.5730696	0.020754717	0.049240023
REACTOME_CLASS_I_MHC_MEDIATED_ANTIGEN_PROCESSING_PRESENTATION	192	0.40140653	1.5725089	0	0.049387697
GO_REGULATION_OF_NIK_NF_KAPPAB_SIGNALING	67	0.46347833	1.572158	0.005535055	0.049477883
REACTOME_STABILIZATION_OF_P53	27	0.55498713	1.571851	0.007662835	0.049545493
GO_APICAL_PLASMA_MEMBRANE	207	-0.3968272	-1.597122	0	0.049593575
HALLMARK_MYC_TARGETS_V1	124	0.42452788	1.5712198	0	0.04976393
GO_EXTRACELLULAR_MATRIX_DISASSEMBLY	49	0.4896171	1.5701091	0.007920792	0.049984846

Table S2. CKD-Olive enriched geneset

NAME	SIZE	ES	NES	NOM p-val	FDR q-val
GO_MITOCHONDRIAL_GENE_EXPRESSION	85	0.65229046	2.267848	0	0
HALLMARK_TNFA_SIGNALING_VIA_NFKB	175	-0.71899724	-3.1513178	0	0
REACTOME_NGF_STIMULATED_TRANSCRIPTION	27	-0.8094353	-2.52837	0	0
REACTOME_CLASS_A_1_RHODOPSIN_LIKE_RECEPTORS	168	-0.5631937	-2.502836	0	0
REACTOME_NUCLEAR_EVENTS_KINASE_AND_TRANSCRIPTIO N_FACTOR_ACTIVATION	35	-0.75876415	-2.4958098	0	0
HALLMARK_KRAS_SIGNALING_DN	136	-0.58310866	-2.4956658	0	0
REACTOME_GPCR_LIGAND_BINDING	225	-0.55271363	-2.492893	0	0
GO_GLOMERULUS_DEVELOPMENT	47	-0.6737668	-2.3901112	0	0
GO_G_PROTEIN_COUPLED_RECEPTOR_ACTIVITY	202	-0.5309663	-2.3873925	0	0
GO_TRNA_METABOLIC_PROCESS	73	0.6391042	2.2022629	0	2.29E-04
GO_MITOCHONDRIAL_MATRIX	283	0.5427342	2.1672316	0	2.70E-04
GO_NCRNA_METABOLIC_PROCESS	191	0.5626319	2.1718395	0	3.38E-04
GO_PEROXISOME_ORGANIZATION	57	0.65827864	2.1625917	0	3.38E-04
GO_MITOCHONDRIAL_TRANSLATION	71	0.65156645	2.2221332	0	3.43E-04
REACTOME_MITOTIC_SPINDLE_CHECKPOINT	49	0.67890716	2.1527152	0	3.88E-04
REACTOME_PEROXISOMAL_PROTEIN_IMPORT	45	0.67779905	2.1389458	0	4.24E-04
HALLMARK_PROTEIN_SECRETION	72	0.6175955	2.1079254	0	5.52E-04
GO_PEROXISOMAL_TRANSPORT	50	0.6482501	2.1065464	0	5.63E-04
GO_NEGATIVE_REGULATION_OF_MAP_KINASE_ACTIVITY	49	-0.6412498	-2.3081656	0	5.73E-04
GO_NCRNA_PROCESSING	159	0.56081283	2.1202424	0	6.01E-04
REACTOME_DNA_REPAIR	147	0.56028867	2.1131804	0	6.07E-04
NABA_SECRETED_FACTORS	166	-0.5275348	-2.2887585	0	6.13E-04
GO_P38MAPK_CASCADE	27	-0.7268468	-2.2751486	0	6.46E-04
REACTOME_PEPTIDE_LIGAND_BINDING_RECEPTORS	113	-0.5453449	-2.2899451	0	6.60E-04
GO_INACTIVATION_OF_MAPK_ACTIVITY	18	-0.81544054	-2.2856953	0	6.89E-04
GO_NEUROPEPTIDE_SIGNALING_PATHWAY	39	-0.6750704	-2.2696898	0	7.11E-04
GO_REGULATION_OF_EPITHELIAL_CELL_DIFFERENTIATION	94	-0.55625445	-2.290903	0	7.15E-04
GO_KINETOCHORE	63	0.61986965	2.0851672	0	7.65E-04
GO_CELLULAR_AMINO_ACID_METABOLIC_PROCESS	203	0.53815955	2.0869596	0	7.72E-04
GO_PROTEIN_LOCALIZATION_TO_CHROMOSOME	32	0.6989692	2.0881674	0	7.80E-04
KEGG_NEUROACTIVE_LIGAND_RECEPTOR_INTERACTION	138	-0.5471579	-2.295804	0	7.80E-04
REACTOME_HIV_INFECTION	133	0.56130385	2.0773504	0	8.02E-04
PID_ATF2_PATHWAY	35	-0.6962275	-2.3008952	0	8.58E-04
GO_SKELETAL_MUSCLE_CELL_DIFFERENTIATION	27	-0.72919786	-2.258769	0	8.59E-04
PID_FRA_PATHWAY	27	-0.7179398	-2.2364116	0	9.99E-04
GO_ANTIMICROBIAL_HUMORAL_IMMUNE_RESPONSE_MEDI ATED_BY_ANTIMICROBIAL_PEPTIDE	36	-0.6748693	-2.2327883	0	0.00103673
REACTOME_MITOTIC_METAPHASE_AND_ANAPHASE	122	0.5547193	2.0601268	0	0.001152018
GO_MITOCHONDRIAL_PROTEIN_COMPLEX	120	0.5688479	2.0548766	0	0.001163366
GO_CALCIIUM_CHANNEL_REGULATOR_ACTIVITY	24	-0.73085445	-2.218277	0	0.001253356
REACTOME_FORMATION_OF_THE_CORNIFIED_ENVELOPE	49	-0.6028737	-2.2232037	0	0.001313039
GO KERATINIZATION	54	-0.6019733	-2.2067044	0	0.001320545
GO_MONONUCLEAR_CELL_MIGRATION	54	-0.5998211	-2.2162757	0	0.001343985
REACTOME_TRANSLATION	134	0.54412204	2.0365582	0	0.001353025
REACTOME_ANTIGEN_PROCESSING_UBIQUITINATION_PROT EASOME_DEGRADATION	140	0.54684204	2.0445826	0	0.001353196
GO_RIBONUCLEOPROTEIN_COMPLEX_BIOGENESIS	198	0.5258416	2.0418377	0	0.001353417

KEGG_LEISHMANIA_INFECTION	42	-0.6317497	-2.2087188	0	0.001373367
REACTOME_TRANSCRIPTIONAL_REGULATION_BY_SMALL_RNAS	30	0.70608044	2.0343776	0	0.00138173
GO_RNA_PROCESSING	426	0.4941372	2.037449	0	0.001383536
GO_LIGASE_ACTIVITY	70	0.60498637	2.0450664	0	0.001424417
NABA_CORE_MATRISOME	145	-0.518924	-2.2105315	0	0.00143059
HALLMARK_HYPOXIA	153	-0.5001534	-2.194429	0	0.001462697
GO_TRANSCRIPTION_COUPLED_NUCLEOTIDE_EXCISION_REPAIR	40	0.65247834	1.9945294	0	0.001469452
REACTOME_TRNA_PROCESSING	56	0.6147914	1.9954349	0	0.001472361
GO_MICROBODY	84	0.57162404	1.9900677	0	0.001479546
GO_NCRNA_EXPORT_FROM_NUCLEUS	25	0.7144898	2.0034745	0	0.001509109
GO_RNA_POLYMERASE_II_HOLOENZYME	47	0.6297023	1.9956646	0	0.001510114
REACTOME_GENE_SILENCING_BY_RNA	41	0.645742	2.0120876	0	0.001512377
REACTOME_VIRAL_MESSENGER_RNA_SYNTHESIS	27	0.71238726	1.9909594	0	0.001514773
KEGG_VALINE_LEUCINE_AND_ISOLEUCINE_DEGRADATION	38	0.6455556	1.9884077	0	0.001522666
GO_NUCLEOID	25	0.72565264	2.019589	0	0.001529308
GO_GENE_SILENCING	110	0.55500287	1.9972806	0	0.001532498
REACTOME_CELL_CYCLE_CHECKPOINTS	126	0.5393703	2.0133343	0	0.001540932
REACTOME_MITOCHONDRIAL_TRANSLATION	47	0.6264513	2.0004754	0	0.001542477
GO_TRANSLATIONAL_TERMINATION	55	0.6024557	2.0036683	0	0.001553495
REACTOME_POSTMITOTIC_NUCLEAR_PORE_COMPLEX_NPC_REFORMATION	17	0.7930977	2.020829	0	0.001561957
REACTOME_HOST_INTERACTIONS_OF_HIV_FACTORS	78	0.58720654	2.0250251	0	0.001570087
GO_MITOCHONDRIAL_RNA_METABOLIC_PROCESS	26	0.7033798	1.997946	0	0.001573917
GO_RIBONUCLEOPROTEIN_COMPLEX	326	0.4931239	1.98569	0	0.001578707
GO_INTERSTRAND_CROSS_LINK_REPAIR	19	0.77160656	1.982238	0	0.001578916
REACTOME_METABOLISM_OF_RNA	323	0.4955354	2.005309	0	0.001587094
GO_HORMONE_ACTIVITY	59	-0.5874385	-2.1847432	0	0.001593894
GO_RIBOSOME_BIOGENESIS	136	0.538512	2.0148637	0	0.001595966
REACTOME_TRNA_PROCESSING_IN_THE_NUCLEUS	33	0.67277104	2.004072	0	0.001600571
PID_IL6_7_PATHWAY	35	-0.6649413	-2.1750374	0	0.001600724
KEGG_PEROXISOME	60	0.60370445	1.9826615	0	0.001603552
GO_EPIDERMIS_DEVELOPMENT	184	-0.48912862	-2.1694512	0	0.001603976
REACTOME_FORMATION_OF_TC_NER_PRE_INCISION_COMPLEX	25	0.6968985	1.9823202	0	0.00161251
GO_CATALYTIC_ACTIVITY_ACTING_ON_RNA	157	0.5326801	2.006467	0	0.00163829
REACTOME KERATINIZATION	50	-0.60733	-2.176042	0	0.001655921
GO_MITOCHONDRIAL_TRANSLATIONAL_TERMINATION	45	0.6329663	1.9791116	0	0.001671856
REACTOME_FANCONI_ANEMIA_PATHWAY	15	0.79838437	1.9785333	0	0.001679177
GO_CHROMOSOMAL_REGION	151	0.5219997	1.9752727	0	0.001765868
REACTOME_SEPARATION_OF_SISTER_CHROMATIDS	93	0.55402917	1.9738085	0	0.001784061
REACTOME_PROTEIN_UBIQUITINATION	39	0.63619405	1.9672147	0	0.001900767
REACTOME_SWITCHING_OF_ORIGINS_TO_A_POST_REPLICATIVE_STATE	45	0.61961466	1.9674287	0	0.00193471
REACTOME_E3_UBIQUITIN_LIGASES_UBIQUITINATE_TARGET_PROTEINS	26	0.6946658	1.9681125	0	0.001957463
REACTOME_ANTIVIRAL_MECHANISM_BY_IFN_STIMULATED_GENES	54	0.59909695	1.9631771	0	0.001961309
GO_TRNA_PROCESSING	53	0.60660374	1.9681923	0	0.001981129
GO_HOST_CELLULAR_COMPONENT	42	0.63496965	1.9612634	0	0.001985464

GO_NUCLEOTIDE_EXCISION_REPAIR_PREINCISION_COMPLE X_ASSEMBLY	19	0.7393532	1.9608723	0	0.001986007
GO_MRNA_PROCESSING	242	0.5020404	1.9684877	0	0.002018509
REACTOME_PROTEIN_LOCALIZATION	97	0.5479566	1.9544846	0	0.002117348
GO_MICROBODY_LUMEN	34	0.6603143	1.9553509	0	0.002140522
REACTOME_NUCLEOTIDE_EXCISION_REPAIR	59	0.5917051	1.9559382	0	0.002142406
GO_UBIQUITIN_LIGASE_COMPLEX	106	0.5397005	1.9513243	0	0.00221148
REACTOME_SNRNP_ASSEMBLY	28	0.6746407	1.9444945	0	0.002321016
KEGG_RNA_DEGRADATION	24	0.71847457	1.9457409	0	0.002339793
GO_DNA_REPAIR	227	0.4969211	1.9447259	0	0.002355658
REACTOME_INTERACTIONS_OF_REV_WITH_HOST_CELLULAR _PROTEINS	23	0.70665085	1.9463167	0.001574803	0.002365233
GO_RNA_SPLICING_VIA_TRANSESTERIFICATION_REACTIONS	168	0.50371987	1.9428974	0	0.002385419
REACTOME_TRANSPORT_OF_THE_SLBP_DEPENDANT_MATU RE_MRNA	23	0.7010189	1.9414167	0	0.002429132
GO_CORNIFICATION	50	-0.6008756	-2.1379766	0	0.002491423
GO_NEUROTRANSMITTER_RECEPTOR_ACTIVITY	44	-0.6247998	-2.1426077	0	0.002515487
PID_AP1_PATHWAY	48	-0.59911454	-2.1406705	0	0.002541119
GO_NEGATIVE_REGULATION_OF_PROTEIN_SERINE_THREON INE_KINASE_ACTIVITY	82	-0.53761894	-2.1385374	0	0.002564701
REACTOME_NUCLEAR_IMPORT_OF_REV_PROTEIN	22	0.69992787	1.9379562	0.001557632	0.002623475
GO_RRNA_METABOLIC_PROCESS	100	0.54298073	1.9368082	0	0.002653063
GO_LIPID_TRANSFER_ACTIVITY	24	0.69630635	1.9362935	0	0.00267276
GO_EXTRACELLULAR_MATRIX_STRUCTURAL_CONSTITUENT	103	-0.50942755	-2.124916	0	0.002802216
GO_ALPHA_BETA_T_CELL_DIFFERENTIATION	65	-0.5577301	-2.1212935	0	0.002878034
REACTOME_DNA_REPLICATION	70	0.5690401	1.9317497	0	0.002908418
GO_DNA_TEMPLATED_TRANSCRIPTION_TERMINATION	35	0.6395991	1.9324008	0	0.002929387
GO_ANTIBACTERIAL_HUMORAL_RESPONSE	21	-0.7136905	-2.1214395	0	0.002955819
KEGG_NUCLEOTIDE_EXCISION_REPAIR	33	0.6450871	1.9274141	0	0.00300889
GO_MULTI_ORGANISM_LOCALIZATION	36	0.6340833	1.92785	0	0.0030395
GO_RECEPTOR_REGULATOR_ACTIVITY	244	-0.46133462	-2.1085029	0	0.003048891
HALLMARK_OXIDATIVE_PHOSPHORYLATION	143	0.5143699	1.9255736	0	0.003053175
REACTOME_HIV_LIFE_CYCLE	80	0.56144565	1.9260042	0	0.003074793
REACTOME_HIV_TRANSCRIPTION_INITIATION	31	0.6553008	1.9247303	0	0.003082579
GO_CYTOKINE_ACTIVITY	109	-0.5078009	-2.10911	0	0.003125113
REACTOME_APC_C_MEDIATED_DEGRADATION_OF_CELL_CY CLE_PROTEINS	44	0.6116639	1.921756	0	0.003139642
GO_PROTEIN_DNA_COMPLEX_SUBUNIT_ORGANIZATION	114	0.52617705	1.9224122	0	0.003144792
GO_OLFACTORY_RECEPTOR_ACTIVITY	17	-0.76283556	-2.1117249	0	0.003159044
REACTOME_CLASS_I_MHC_MEDIATED_ANTIGEN_PROCESSI NG_PRESENTATION	192	0.5007449	1.9204808	0	0.003199749
REACTOME_EXPORT_OF_VIRAL_RIBONUCLEOPROTEINS_FRO M_NUCLEUS	22	0.70852494	1.9184166	0	0.003218191
REACTOME_INTERACTIONS_OF_VPR_WITH_HOST_CELLULAR _PROTEINS	24	0.6919042	1.9179026	0	0.003220388
GO_NUCLEAR_CHROMOSOME_TELOMERIC_REGION	53	0.59131885	1.9148966	0	0.003332835
GO_G_PROTEIN_COUPLED_RECEPTOR_SIGNALING_PATHWA Y	481	-0.42407453	-2.0981855	0	0.003338453
GO_TRANSLATION_REGULATOR_ACTIVITY_NUCLEIC_ACID_BI NDING	45	0.61152196	1.9152724	0	0.003363729

GO_OXIDOREDUCTASE_ACTIVITY_ACTING_ON_THE_CH_CH_GROUP_OF_DONORS	40	0.6199597	1.9135305	0	0.003418692
REACTOME_MRNA_CAPPING	17	0.7488566	1.9115434	0.001633987	0.003448203
GO_TRNA_MODIFICATION	34	0.63289106	1.9120675	0.001547988	0.003471688
GO_RNA_CAPPING	17	0.7488566	1.9086165	0	0.003559204
GO_NEGATIVE_REGULATION_OF_CELL_CYCLE_G2_M_PHASE_TRANSITION	48	0.5923575	1.9044408	0	0.003599946
REACTOME_TRANSCRIPTION_COUPLED_NUCLEOTIDE_EXCISION_REPAIR_TC_NER	43	0.6171787	1.9037976	0	0.003611592
GO_TRANSLATION_INITIATION_FACTOR_ACTIVITY	28	0.6705602	1.9051875	0	0.003616337
GO_PROTEIN_POLYUBIQUITINATION	146	0.5113581	1.9064765	0	0.003621277
GO_ORGANELLAR_RIBOSOME	45	0.6067157	1.9055039	0	0.003640305
GO_FEMALE_PREGNANCY	121	-0.49991155	-2.0910814	0	0.003654935
REACTOME_FORMATION_OF_INCISION_COMPLEX_IN_GG_NER	27	0.6773167	1.9067044	0	0.003660638
GO_COENZYME_METABOLIC_PROCESS	160	0.50130635	1.9021559	0	0.003675475
REACTOME_M_PHASE	181	0.49613526	1.902552	0	0.003692297
GO_SENSORY_PERCEPTION_OF_CHEMICAL_STIMULUS	56	-0.5763994	-2.0937872	0	0.003700363
GO_RESPONSE_TO_CHEMOKINE	70	-0.5464491	-2.0832741	0	0.00371117
GO_POSTSYNAPTIC_NEUROTRANSMITTER_RECEPTOR_ACTIVITY	32	-0.62846524	-2.0885143	0	0.003726528
KEGG_MAPK_SIGNALING_PATHWAY	166	-0.47252116	-2.0838385	0	0.003791847
REACTOME_SIGNALING_BY_GPCR	426	-0.43265623	-2.0788693	0	0.003955875
HALLMARK_MYC_TARGETS_V1	124	0.5117034	1.897323	0	0.003957928
GO_PHOSPHOTRANSFERASE_ACTIVITY_PHOSPHATE_GROUP_AS_ACCEPTOR	24	0.68445957	1.8956003	0.001594896	0.003979804
NABA_MATRISOME_ASSOCIATED	379	-0.43142262	-2.0771508	0	0.003981365
GO_COFACTOR_BIOSYNTHETIC_PROCESS	141	0.507877	1.8961748	0	0.003992469
GO_POSITIVE_REGULATION_OF_OSTEOBLAST_DIFFERENTIATION	37	-0.6203968	-2.0730062	0	0.004039671
GO_GENE_SILENCING_BY_RNA	79	0.54217494	1.893584	0	0.00410545
GO_ANAPHASE_PROMOTING_COMPLEX_DEPENDENT_CATABOLIC_PROCESS	42	0.60952127	1.8924488	0	0.004157477
GO_MONOCYTE_CHEMOTAXIS	38	-0.61249584	-2.0661464	0	0.004185712
REACTOME_SIGNALING_BY_NTRKS	84	-0.5279017	-2.0712368	0	0.004196858
GO_TRANSMITTER_GATED_CHANNEL_ACTIVITY	25	-0.669004	-2.060613	0	0.004225343
GO_POSITIVE_REGULATION_OF_OSSIFICATION	52	-0.5778159	-2.0681672	0	0.0042332
REACTOME_RAF_INDEPENDENT_MAPK1_3_ACTIVATION	17	-0.76847494	-2.0634198	0	0.004234088
GO_SKELETAL_MUSCLE_ORGAN_DEVELOPMENT	75	-0.53048426	-2.0612414	0	0.004240084
GO_AZUROPHIL_GRANULE	105	0.5258156	1.8911104	0	0.004253427
REACTOME_TRANSPORT_OF_MATURE_MRNAS_DERIVED_FROM_INTRONLESS_TRANSCRIPTS	24	0.67862475	1.8904963	0	0.004270942
GO_CD4_POSITIVE_ALPHA_BETA_T_CELL_ACTIVATION	57	-0.5594862	-2.0686545	0	0.004314608
GO_TELOMERE_MAINTENANCE_VIA_TELOMERE_LENGTHENING	38	0.6248933	1.8883904	0	0.004314873
GO_REGULATION_OF_FAT_CELL_DIFFERENTIATION	69	-0.5425325	-2.0621521	0	0.0043158
REACTOME_DUAL_INCISION_IN_TC_NER	38	0.62826145	1.8886265	0	0.004317239
GO_NEGATIVE_REGULATION_OF_TELOMERE_MAINTENANCE	16	0.7417157	1.8873924	0	0.00433259
REACTOME_NS1_MEDIATED_EFFECTS_ON_HOST_PATHWAYS	25	0.6916261	1.8888971	0	0.004338358
GO_CHROMOSOME_CENTROMERIC_REGION	86	0.54085267	1.8875464	0	0.004365575

GO_ENDOPEPTIDASE_COMPLEX	33	0.6376735	1.8877996	0	0.004380433
GO_GLOBAL_GENOME_NUCLEOTIDE_EXCISION_REPAIR	17	0.7252804	1.8860856	0	0.004383958
REACTOME_APC_C_CDH1_MEDIATED_DEGRADATION_OF_CDC20_AND_OTHER_APC_C_CDH1_TARGETED_PROTEINS_IN_LATE_MITOSIS_EARLY_G1	37	0.6171228	1.8843778	0	0.004536316
GO_NUCLEOTIDE_EXCISION_REPAIR	60	0.5737302	1.8813828	0	0.004644789
GO_PROTEIN_CONTAINING_COMPLEX_LOCALIZATION	155	0.49525163	1.8814744	0	0.004673321
REACTOME_TRANSCRIPTION_OF_THE_HIV_GENOME	40	0.61725825	1.8773019	0.001470588	0.004894362
GO_NUCLEOTIDE_EXCISION_REPAIR_DNA_INCISION	27	0.6678177	1.8762584	0	0.004933022
REACTOME_GLYOXYLATE_METABOLISM_AND_GLYCINE_DEGRADATION	26	0.66727716	1.8750308	0	0.00497714
NABA_ECM_GLYCOPROTEINS	103	-0.49340373	-2.036812	0	0.005085269
GO_REGULATION_OF_EPIDERMIS_DEVELOPMENT	50	-0.56030226	-2.0372992	0	0.005137422
GO_REGULATION_OF_LEUKOCYTE_PROLIFERATION	138	-0.48305985	-2.0400298	0	0.005137584
GO_ALPHA_BETA_T_CELL_ACTIVATION	89	-0.5042754	-2.038164	0	0.005165631
REACTOME_MUSCLE_CONTRACTION	117	-0.4949417	-2.042169	0	0.005165807
GO_VOLTAGE_GATED_CALCIUM_CHANNEL_COMPLEX	21	-0.6961228	-2.0428774	0	0.005166105
REACTOME_SUMOYLATION_OF_UBIQUITINYLATION_PROTEINS	22	0.67428833	1.8715179	0	0.005169444
GO_TRANSLATIONAL_ELONGATION	62	0.562065	1.8715552	0	0.005206815
GO_ACTIVATION_OF_MAPK_ACTIVITY	83	-0.5186619	-2.0454652	0	0.005225088
GO_MICROBODY_MEMBRANE	39	0.61357415	1.8694882	0.001490313	0.00523409
REACTOME_INFLUENZA_INFECTION	72	0.545982	1.8696296	0	0.005276993
GO_UBIQUITIN_LIKE_PROTEIN_TRANSFERASE_ACTIVITY	174	0.49165118	1.8678001	0	0.00532287
GO_MUSCLE_ORGAN_DEVELOPMENT	201	-0.4498735	-2.0310032	0	0.005416917
GO_CHONDROCYTE_DEVELOPMENT	21	-0.6907847	-2.0294557	0	0.00548577
KEGG_HYPERTROPHIC_CARDIOMYOPATHY_HCM	56	-0.5497783	-2.0312521	0	0.005498992
REACTOME_G_ALPHA_S_SIGNALLING_EVENTS	90	-0.5108022	-2.0279448	0	0.005553208
REACTOME_MITOCHONDRIAL_FATTY_ACID_BETA_OXIDATION	24	0.672503	1.8632102	0	0.005795198
GO_CORECEPTOR_ACTIVITY	26	-0.6530976	-2.017563	0	0.00582776
GO_DNA_BINDING_TRANSCRIPTION_ACTIVATOR_ACTIVITY	230	-0.44974196	-2.0185206	0	0.005837346
GO_CD4_POSITIVE_ALPHA_BETA_T_CELL_DIFFERENTIATION	47	-0.5628817	-2.023334	0	0.005864386
GO_PEPTIDASE_COMPLEX	44	0.5793685	1.8587615	0	0.005866022
GO_CELL_PROLIFERATION_INVOLVED_IN_KIDNEY_DEVELOPMENT	16	-0.75836074	-2.0187354	0	0.005869411
GO_PHOSPHOLIPID_TRANSPORTER_ACTIVITY	25	0.6637966	1.8620046	0.003246753	0.005872945
GO_CELLULAR_AMINO_ACID_CATABOLIC_PROCESS	89	0.5316016	1.861098	0	0.005874903
GO_TRANSLATION_FACTOR_ACTIVITY_RNA_BINDING	40	0.6089048	1.8599415	0	0.005878302
GO_RNA_DEPENDENT_DNA_BIOSYNTHETIC_PROCESS	33	0.6326763	1.8591287	0.001470588	0.005895592
GO_CELL_FATE_DETERMINATION	23	-0.6826698	-2.0207639	0	0.005901465
GO_REGULATION_OF_TELOMERE_MAINTENANCE_VIA_TELOMERE_LENGTHENING	27	0.6433276	1.8600187	0	0.005913686
GO_EPIDERMAL_CELL_DIFFERENTIATION	132	-0.4769538	-2.0194347	0	0.005937115
GO_NEUROTRANSMITTER_RECEPTOR_ACTIVITY_INVOLVED_IN_REGULATION_OF_POSTSYNAPTIC_MEMBRANE_POTENTIAL	26	-0.6578429	-2.0188794	0	0.005949814
GO_MYOFIBRIL_ASSEMBLY	33	-0.5998155	-2.0148294	0	0.005996564
GO_POSITIVE_REGULATION_OF_BLOOD_CIRCULATION	46	-0.56322306	-2.013604	0	0.006116236
GO_GLOMERULAR_EPITHELIAL_CELL_DIFFERENTIATION	19	-0.6955448	-2.0109186	0	0.006211437

PID_DELTA_NP63_PATHWAY	28	-0.628234	-2.0086772	0	0.006368953
GO_RNA_MODIFICATION	64	0.5548116	1.8536756	0	0.006371109
REACTOME_REGULATION_OF_PTEN_STABILITY_AND_ACTIVI TY	39	0.61316466	1.8527236	0	0.006394534
GO_MULTI_MULTICELLULAR_ORGANISM_PROCESS	144	-0.47801033	-2.0072536	0	0.006394567
KEGG_MISMATCH_REPAIR	18	0.7085162	1.8516693	0.001692047	0.006458129
GO_NEGATIVE_REGULATION_OF_MAPK_CASCADE	104	-0.49172017	-2.0039573	0	0.006712338
GO_ANTIMICROBIAL_HUMORAL_RESPONSE	59	-0.53919256	-2.0022924	0	0.006774284
GO_NEGATIVE_REGULATION_OF_ERK1_AND_ERK2_CASCAD E	43	-0.5805972	-1.9905481	0	0.00688505
GO_ENDOCRINE_PANCREAS_DEVELOPMENT	24	-0.6478059	-1.98973	0	0.006918946
GO_REGULATION_OF_OSSIFICATION	101	-0.48970968	-1.9912589	0	0.006923081
GO_REGULATION_OF_BLOOD_CIRCULATION	173	-0.44290102	-1.9924393	0	0.006925036
GO_MUSCLE_TISSUE_DEVELOPMENT	202	-0.44566387	-1.9977231	0	0.006951585
BIOCARTA_KERATINOCYTE_PATHWAY	35	-0.5804216	-1.9928827	0	0.006963257
GO_CELL_CHEMOTAXIS	184	-0.44519535	-1.9940941	0	0.006964863
GO_REGULATION_OF_CARDIOCYTE_DIFFERENTIATION	24	-0.65377134	-1.9999944	0.002702703	0.006977361
GO_PEPTIDE_RECEPTOR_ACTIVITY	70	-0.5161934	-1.9985024	0	0.006995121
GO_GLOMERULAR_EPITHELIUM_DEVELOPMENT	22	-0.6817036	-1.9879291	0	0.007004168
GO_REGULATION_OF_HEART_GROWTH	44	-0.5596703	-1.9958521	0	0.007004827
PID_SMAD2_3NUCLEAR_PATHWAY	49	-0.55055785	-1.9884481	0	0.007006464
GO_RESPONSE_TO_MECHANICAL_STIMULUS	132	-0.46826553	-1.9964644	0	0.007007095
GO_POTASSIUM_ION_TRANSMEMBRANE_TRANSPORTER_A CTIVITY	74	-0.5042151	-1.9977273	0	0.007032418
GO_TRANSFERASE_COMPLEX	371	0.4509893	1.8457967	0	0.00706292
KEGG_LYSOSOME	92	0.52340275	1.8438601	0	0.007076414
REACTOME_REGULATION_OF_GLUKOKINASE_BY_GLUKOKIN ASE_REGULATORY_PROTEIN	20	0.685364	1.8442618	0	0.007093366
GO_SPLICEOSOMAL_COMPLEX	91	0.51855636	1.8445472	0	0.007120594
GO_MUSCLE_CONTRACTION	218	-0.43703547	-1.98489	0	0.007126275
GO_SNAP_RECEPTOR_ACTIVITY	15	0.7572375	1.8410302	0	0.007150594
GO_COFACTOR_METABOLIC_PROCESS	281	0.45747268	1.8418093	0	0.007156308
REACTOME_ASSEMBLY_OF_THE_PRE_REPLICATIVE_COMPLE X	36	0.61453617	1.8428192	0.001545595	0.007157153
GO_SCF_DEPENDENT_PROTEASOMAL_UBIQUITIN_DEPENDE NT_PROTEIN_CATABOLIC_PROCESS	46	0.5766347	1.841986	0	0.007192837
GO_RNA_POLYMERASE_COMPLEX	60	0.5674155	1.8410536	0	0.00720095
GO_ORGANIC_ACID_CATABOLIC_PROCESS	190	0.47579455	1.8396686	0	0.007251093
GO_N_ACETYLTRANSFERASE_ACTIVITY	40	0.5980567	1.8387288	0	0.007299561
GO_CHROMOSOME_TELOMERIC_REGION	67	0.54554766	1.8379124	0	0.007333102
GO_POSITIVE_REGULATION_OF_ALPHA_BETA_T_CELL_ACTI VATION	44	-0.56470865	-1.9808512	0	0.007343523
GO_MITOCHONDRIAL_RESPIRATORY_CHAIN_COMPLEX_ASS SEMBLY	40	0.5898431	1.8374351	0.001501502	0.00734789
REACTOME_GLOBAL_GENOME_NUCLEOTIDE_EXCISION_REP AIR_GG_NER	48	0.5742983	1.8363531	0.001445087	0.007371641
GO_G_PROTEIN_COUPLED_RECEPTOR_SIGNALING_PATHWA Y_COUPLED_TO_CYCLIC_NUCLEOTIDE_SECOND_MESSENGER	128	-0.46639058	-1.980991	0	0.0074177
REACTOME_SUMOYLATION_OF_SUMOYLATION_PROTEINS	23	0.66908646	1.8354247	0	0.007431331

GO_NUCLEAR_TRANSCRIBED_MRNA_CATABOLIC_PROCESS_EXONUCLEOLYTIC	17	0.70447165	1.8348101	0	0.007436186
REACTOME_DEFECTS_IN_VITAMIN_AND_COFACTOR_METABOLISM	16	0.71860236	1.8340596	0.003367003	0.007503731
REACTOME_ORC1_REMOVAL_FROM_CHROMATIN	38	0.60022545	1.8325019	0.001428571	0.007591134
HALLMARK_FATTY_ACID_METABOLISM	125	0.49675155	1.8325205	0	0.007641076
GO_PROTEIN_MODIFICATION_BY_SMALL_PROTEIN_CONJUGATION	407	0.4470453	1.8313997	0	0.007708927
GO_POSITIVE_REGULATION_OF_EPIDERMIS_DEVELOPMENT	22	-0.6593259	-1.9763776	0.002557545	0.007742699
GO_CHROMATIN_ORGANIZATION_INVOLVED_IN_REGULATION_OF_TRANSCRIPTION	33	0.61114883	1.8292178	0.001485884	0.007956462
GO_CATALYTIC_ACTIVITY_ACTING_ON_A_TRNA	43	0.59048927	1.8285238	0	0.008005273
GO_GOLGI_ORGANIZATION	66	0.54040015	1.8276029	0	0.00803635
GO_EXTRACELLULAR_MATRIX	319	-0.40981242	-1.969931	0	0.008424562
KEGG_UBIQUITIN_MEDIATED_PROTEOLYSIS	71	0.53783756	1.8233962	0	0.008484924
GO_REGULATION_OF_CALCIUM_ION_TRANSMEMBRANE_TRANSPORTER_ACTIVITY	53	-0.5238759	-1.9653672	0	0.008504963
GO_NUCLEOBASE_CONTAINING_COMPOUND_KINASE_ACTIVITY	24	0.64706767	1.8237597	0.003034901	0.008508571
PID_CD8_TCR_DOWNSTREAM_PATHWAY	42	-0.5595287	-1.9645473	0	0.008537542
GO_REGULATION_OF_SYSTEM_PROCESS	335	-0.40784022	-1.965811	0	0.008553066
GO_REGULATION_OF_MAP_KINASE_ACTIVITY	198	-0.43807378	-1.9678297	0	0.008555131
REACTOME_G_ALPHA_I_SIGNALLING_EVENTS	222	-0.4315862	-1.9671581	0	0.00856985
GO_REGULATION_OF_GENE_SILENCING	63	0.5462308	1.8223295	0	0.008605559
GO_SMAD_PROTEIN_SIGNAL_TRANSDUCTION	48	-0.53983825	-1.9678311	0	0.008638191
GO_AMINO_ACID_ACTIVATION	18	0.70809364	1.8213378	0.003367003	0.008703521
BIOCARTA_IL1R_PATHWAY	19	-0.700473	-1.9603696	0	0.008739511
GO_NEPHRON_DEVELOPMENT	97	-0.48359096	-1.9620379	0	0.008740866
GO_OXIDOREDUCTASE_ACTIVITY_ACTING_ON_THE_ALDEHYDE_OR_OXO_GROUP_OF_DONORS	33	0.6080834	1.8202238	0.003007519	0.008779418
GO_MRNA_METABOLIC_PROCESS	380	0.4483905	1.8203638	0	0.008808556
GO_GOLGI_VESICLE_TRANSPORT	206	0.46471432	1.8194715	0	0.008833149
GO_ANTIGEN_PROCESSING_AND_PRESENTATION_OF_PEPTIDES_ANTIGEN_VIA_MHC_CLASS_I	67	0.5381541	1.818199	0	0.008906409
GO_RNA_SPLICING	214	0.46490815	1.8182204	0	0.008956293
GO TRABECULA MORPHOGENESIS	29	-0.60788393	-1.9580495	0	0.008967541
GO_SM_LIKE_PROTEIN_FAMILY_COMPLEX	32	0.6196485	1.8163177	0.001547988	0.009100249
GO_CULLIN_RING_UBIQUITIN_LIGASE_COMPLEX	56	0.5472322	1.8158804	0	0.009102662
REACTOME_DEFECTIVE_CFTR_CAUSES_CYSTIC_FIBROSIS	31	0.61013454	1.8128203	0	0.009406909
GO_CHROMOSOME_SEGREGATION	126	0.4919189	1.8136551	0	0.009417678
GO_AEROBIC_RESPIRATION	52	0.5576912	1.8128897	0.003067485	0.009458314
REACTOME_CHEMOKINE_RECEPTORS_BIND_CHEMOKINES	43	-0.55904686	-1.9530009	0	0.009509749
GO_U2_TYPE_SPLICEOSOMAL_COMPLEX	42	0.5859198	1.8112147	0.001402525	0.009561141
GO_REGULATION_OF_HORMONE_BIOSYNTHETIC_PROCESS	21	-0.6614501	-1.9497521	0	0.009567097
GO_PROTEIN_TYROSINE_SERINE_THREONINE_PHOSPHATASE_ACTIVITY	21	-0.67059135	-1.9500388	0.002604167	0.009621938
GO_ENDOPLASMIC_RETICULUM_TO_GOLGI_VESICLE_MEDIATED_TRANSPORT	121	0.49759075	1.8101677	0	0.009658581
HALLMARK_INFLAMMATORY_RESPONSE	156	-0.44872072	-1.9456002	0	0.009796137

GO_SENSORY_PERCEPTION_OF_SMELL	30	-0.60675144	-1.9451574	0	0.009829696
GO_SINGLE_STRANDED_DNA_BINDING	62	0.5449585	1.8081453	0	0.009858414
PID_FANCONI_PATHWAY	25	0.64330083	1.8082178	0.001587302	0.009907274
GO_COENZYME_BIOSYNTHETIC_PROCESS	91	0.5078087	1.8053493	0	0.010149414
GO_ALPHA_AMINO_ACID_METABOLIC_PROCESS	130	0.48970535	1.8034296	0	0.010352281
REACTOME_INTERLEUKIN_4_AND_INTERLEUKIN_13_SIGNALING	77	-0.507107	-1.9400634	0	0.01044701
GO KERATINOCYTE DIFFERENTIATION	97	-0.48007637	-1.9367229	0	0.010579836
GO_RENAL_SYSTEM_VASCULATURE_DEVELOPMENT	21	-0.6567393	-1.938977	0	0.010603725
GO_REGULATION_OF_ENDOTHELIAL_CELL_DIFFERENTIATION	27	-0.6100973	-1.9368578	0	0.010653899
GO_GROWTH_FACTOR_ACTIVITY	80	-0.48839608	-1.9349307	0	0.010688055
GO_CELL_DIFFERENTIATION_INVOLVED_IN_KIDNEY_DEVELOPMENT	42	-0.55161524	-1.9370567	0	0.010729739
REACTOME_ACTIVATION_OF_ATR_IN_RESPONSE_TO_REPLICATION_STRESS	20	0.6651733	1.7959538	0.00487013	0.011470369
GO_TAXIS	364	-0.39765015	-1.9282025	0	0.01177936
GO_BRANCHED_CHAIN_AMINO_ACID_METABOLIC_PROCESS	18	0.6902902	1.7918103	0.004854369	0.011892466
REACTOME_STABILIZATION_OF_P53	27	0.62562436	1.7919117	0.002994012	0.01194694
GO_MUSCLE_SYSTEM_PROCESS	272	-0.40899387	-1.9256126	0	0.011960006
GO_DNA_DAMAGE_RESPONSE_DETECTION_OF_DNA_DAMAGE	23	0.6401427	1.7921007	0	0.011979396
GO_REGULATION_OF_GENE_EXPRESSION_EPIGENETIC	136	0.4825811	1.7924552	0	0.011981956
HALLMARK_EPITHELIAL_MESENCHYMAL_TRANSITION	168	-0.4331752	-1.9260166	0	0.012001022
GO_GATED_CHANNEL_ACTIVITY	154	-0.44430512	-1.9238331	0	0.012271289
GO_TELOMERE_ORGANIZATION	69	0.52924347	1.7888807	0	0.012338247
REACTOME_NUCLEAR_PORE_COMPLEX_NPC_DISASSEMBLY	23	0.64867723	1.7884285	0	0.012345002
GO_VESICLE_TETHERING_COMPLEX	25	0.6442992	1.7877934	0	0.012388057
GO_EPITHELIAL_CELL_DEVELOPMENT	124	-0.458995	-1.9214529	0	0.012401589
KEGG_CYTOKINE_CYTOKINE_RECEPTOR_INTERACTION	158	-0.44570246	-1.9223311	0	0.012431212
GO_RESPONSE_TO_FIBROBLAST_GROWTH_FACTOR	83	-0.48260054	-1.9187119	0	0.012433007
GO_VOLTAGE_GATED_CATION_CHANNEL_ACTIVITY	61	-0.5175986	-1.9198972	0	0.012453399
GO_NEPHRON_EPITHELIUM_DEVELOPMENT	74	-0.4999765	-1.9189496	0	0.012462321
GO_HEART TRABECULA MORPHOGENESIS	21	-0.6405385	-1.9202683	0	0.012470382
GO_CATION_CHANNEL_ACTIVITY	145	-0.44002262	-1.9180264	0	0.01249359
GO_POSITIVE_REGULATION_OF_T_CELL_PROLIFERATION	59	-0.51567304	-1.917592	0	0.012503622
GO_EXTRACELLULAR_LIGAND_GATED_ION_CHANNEL_ACTIVITY	34	-0.5891157	-1.9203588	0	0.012540673
REACTOME_DISORDERS_OF_TRANSMEMBRANE_TRANSPORTERS	105	0.49642152	1.7854438	0	0.012689888
GO_NEGATIVE_REGULATION_OF_LEUKOCYTE_APOPTOTIC_PROCESS	36	-0.5578643	-1.9145255	0	0.012713629
GO_NEGATIVE_REGULATION_OF_NOTCH_SIGNALING_PATHWAY	21	-0.656335	-1.914539	0.002923977	0.012793971
GO_LABYRINTHINE_LAYER_DEVELOPMENT	34	-0.57256866	-1.9147514	0	0.012850844
GO_G_PROTEIN_COUPLED_AMINE_RECEPTOR_ACTIVITY	21	-0.6497415	-1.9094156	0	0.013066417
GO_REGULATION_OF_EPIDERMAL_CELL_DIFFERENTIATION	34	-0.5852781	-1.9111621	0	0.013138789
NABA_PROTEOGLYCANS	18	-0.688051	-1.9094517	0.00257732	0.013146989

GO_SODIUM_ION_TRANSMEMBRANE_TRANSPORTER_ACTIV ITY	89	-0.47590783	-1.9096202	0	0.013216655
GO_ACUTE_PHASE_RESPONSE	29	-0.6004407	-1.9062278	0.002747253	0.013463715
GO_REGULATION_OF_MONONUCLEAR_CELL_MIGRATION	29	-0.60819113	-1.904014	0	0.013677218
GO_LIPOPOLYSACCHARIDE_MEDIATED_SIGNALING_PATHW AY	43	-0.5512617	-1.9047668	0	0.013678353
GO_ADENYLATE_CYCLASE_ACTIVATING_G_PROTEIN_COUPL ED_RECEPTOR_SIGNALING_PATHWAY	68	-0.4957215	-1.9033848	0	0.013710627
GO_DNA_REPAIR_COMPLEX	23	0.6509176	1.7794026	0.001569859	0.013712969
GO_OXIDOREDUCTASE_ACTIVITY_ACTING_ON_THE_ALDEHY DE_OR_OXO_GROUP_OF_DONORS_NAD_OR_NADP_AS_ACC EPTOR	27	0.62651885	1.7788657	0.001501502	0.013726437
GO_PROTEIN_MODIFICATION_BY_SMALL_PROTEIN_CONJUG ATION_OR_REMOVAL	478	0.43045953	1.7771645	0	0.013972755
GO_REGULATION_OF_MUSCLE_CONTRACTION	110	-0.45476702	-1.9012053	0	0.014022192
GO_MISMATCH_REPAIR	23	0.645497	1.7764806	0.001550388	0.014031099
REACTOME_FORMATION_OF_RNA_POL_II_ELONGATION_CO MPLEX	31	0.60883313	1.7759811	0.003058104	0.0140534
REACTOME_FORMATION_OF_THE_EARLY_ELONGATION_CO MPLEX	22	0.6453328	1.7751867	0.001602564	0.014135665
GO_TRANSLATION_REGULATOR_ACTIVITY	58	0.546479	1.7737389	0	0.014283847
GO_COENZYME_BINDING	213	0.4495609	1.774064	0	0.014305129
GO_TELOMERIC_DNA_BINDING	21	0.6492382	1.7711163	0.003139718	0.014463687
GO_VESICLE_MEDIATED_TRANSPORT_TO_THE_PLASMA_ME MBRANE	46	0.5581218	1.7719768	0	0.014473281
KEGG_FATTY_ACID_METABOLISM	33	0.5981525	1.7722025	0.004385965	0.014485148
GO_CYTOPLASMIC_TRANSLATION	44	0.57413334	1.7712927	0	0.01450612
GO_NUCLEOTIDE_EXCISION_REPAIR_DNA_INCISION_3_TO_L ESION	16	0.70706505	1.769549	0.003262643	0.014596412
GO_SKIN_DEVELOPMENT	159	-0.43942767	-1.897268	0	0.014606915
REACTOME_SUMOYLATION_OF_DNA_REPLICATION_PROTEI NS	31	0.60492355	1.7697774	0.003034901	0.014622149
REACTOME_NEGATIVE_REGULATION_OF_MAPK_PATHWAY	20	-0.657477	-1.8967073	0.005221932	0.014623432
HALLMARK_APOPTOSIS	123	-0.45507953	-1.8964316	0	0.014628401
GO_REGULATION_OF_MAPK_CASCADE	417	-0.39046237	-1.889045	0	0.01510893
GO_GTP_METABOLIC_PROCESS	16	0.699257	1.7663375	0.006768189	0.015137916
REACTOME_BRANCHED_CHAIN_AMINO_ACID_CATABOLISM	19	0.6772058	1.765943	0	0.015143588
GO_POSITIVE_REGULATION_OF_LEUKOCYTE_PROLIFERATIO N	85	-0.47410256	-1.8892771	0	0.015173189
GO_REGULATION_OF_OSTEOBLAST_DIFFERENTIATION	65	-0.49469036	-1.8880732	0	0.015218999
GO_COLLAGEN_CONTAINING_EXTRACELLULAR_MATRIX	264	-0.40621063	-1.8876969	0	0.015231589
REACTOME_REGULATION_OF_RAS_BY_GAPS	32	0.6038214	1.7652178	0	0.015235784
GO_EMBRYONIC_PLACENTA_MORPHOGENESIS	16	-0.7025221	-1.8900423	0.002754821	0.015259264
GO_NEUROPEPTIDE_RECEPTOR_ACTIVITY	17	-0.67681706	-1.8893901	0.002638523	0.015271081
GO_LEUKOCYTE_CELL_CELL_ADHESION	223	-0.4132854	-1.8915584	0	0.015289564
GO_ERK1_AND_ERK2_CASCADE	169	-0.43025213	-1.8912216	0	0.015290741
HALLMARK_IL2_STAT5_SIGNALING	137	-0.43995008	-1.8903222	0	0.015325598
GO_PROTEIN_MONOUBIQUITINATION	33	0.5855031	1.7642695	0.003076923	0.015364065
GO_CALCIIUM_CHANNEL_COMPLEX	31	-0.5942639	-1.8847089	0	0.015446357

GO_EMBRYONIC_PLACENTA_DEVELOPMENT	53	-0.5236325	-1.8852146	0	0.015446802
GO_REGULATION_OF_TELOMERE_MAINTENANCE	36	0.5828294	1.7634368	0.00155521	0.01544768
GO_ANTERIOR_POSTERIOR_AXIS_SPECIFICATION	27	-0.60042775	-1.8853918	0.002680965	0.015511027
GO_EPITHELIAL_CELL_DIFFERENTIATION_INVOLVED_IN_KIDNEY_DEVELOPMENT	36	-0.55947363	-1.8811935	0	0.0158957
GO_GLIAL_CELL_ACTIVATION	38	-0.55190367	-1.8784211	0	0.016017057
GO_MUSCLE_FILAMENT_SLIDING	23	-0.61734027	-1.8796567	0.002739726	0.016060172
GO_REGULATION_OF_CELLULAR_AMINO_ACID_METABOLIC_PROCESS	37	0.5803683	1.7601061	0.001506024	0.016112527
GO_KERATIN_FILAMENT	16	-0.70195544	-1.8784598	0.002739726	0.016113546
GO_MITOCHONDRIAL_ENVELOPE	364	0.43230698	1.7587173	0	0.016114874
GO_STRUCTURAL_CONSTITUENT_OF_NUCLEAR_PORE	16	0.69870436	1.7583045	0.001602564	0.016115801
GO_NEGATIVE_REGULATION_OF_LEUKOCYTE_PROLIFERATION	51	-0.51888114	-1.8788309	0	0.016128588
GO_VESICLE_DOCKING	33	0.5900621	1.7588931	0.001515152	0.016159497
GO_MODIFICATION_DEPENDENT_MACROMOLECULE_CATABOLIC_PROCESS	305	0.43878365	1.7595412	0	0.016162077
GO_FLAVIN_ADENINE_DINUCLEOTIDE_BINDING	63	0.523986	1.7591093	0.001428571	0.016185135
GO_SMALL_MOLECULE_CATABOLIC_PROCESS	296	0.43835112	1.756995	0	0.016311329
REACTOME_DEGRADATION_OF_GLI1_BY_THE_PROTEASOME	31	0.6018632	1.7562215	0.001594896	0.0164028
REACTOME_PROCESSING_OF_CAPPED_INTRON_CONTAINING_PRE_MRNA	129	0.47370562	1.7554586	0	0.016484335
GO_INTEGRIN_ACTIVATION	16	-0.6774438	-1.8751273	0	0.016646069
GO_NUCLEAR_PORE	48	0.5550238	1.7536063	0	0.016714148
GO_RNA_LOCALIZATION	120	0.47480842	1.7539221	0.001285347	0.016747868
GO_N_ACYLTRANSFERASE_ACTIVITY	48	0.55137396	1.7524552	0.002923977	0.016855335
REACTOME_CELLULAR_RESPONSE_TO_HYPOXIA	39	0.57078254	1.7509478	0	0.016871972
GO_TRANSCRIPTION_FACTOR_TFIID_COMPLEX	22	0.6429887	1.7513654	0.001675042	0.016884144
GO_OXIDOREDUCTASE_ACTIVITY_ACTING_ON_A_SULFUR_GROUP_OF_DONORS	40	0.5545465	1.7515926	0.001488095	0.016905423
GO_NUCLEAR_CHROMOSOME_SEGREGATION	98	0.489486	1.7519269	0	0.016917652
GO_INNER_MITOCHONDRIAL_MEMBRANE_ORGANIZATION	16	0.6906567	1.7502285	0	0.016972806
GO_REGULATION_OF_LYMPHOCYTE_ACTIVATION	272	-0.39963704	-1.8722851	0	0.017083788
GO_REGULATION_OF_STRIATED_MUSCLE_CELL_DIFFERENTIATION	51	-0.52236295	-1.8700546	0	0.017365895
GO_POSITIVE_REGULATION_OF_VIRAL_LIFE_CYCLE	32	0.5859955	1.7481697	0.003062787	0.01740701
REACTOME_POTASSIUM_CHANNELS	50	-0.5136193	-1.8694186	0.002994012	0.017425383
GO_ARACHIDONIC_ACID_SECRETION	18	-0.6489829	-1.8702117	0	0.017468046
GO_GLYCOSYL_COMPOUND_METABOLIC_PROCESS	82	0.5029329	1.7474968	0	0.017495478
GO_CELL_FATE_COMMITMENT	125	-0.4428935	-1.8678691	0	0.017674277
GO_POSTREPLICATION_REPAIR	26	0.62022406	1.7452204	0.00309119	0.017945465
REACTOME_ORGANELLE_BIOGENESIS_AND_MAINTENANCE	145	0.46194667	1.7431151	0	0.01803792
GO_PURINE_NUCLEOSIDE_METABOLIC_PROCESS	36	0.58245236	1.7434946	0	0.018039856
REACTOME_ABC_TRANSPORTER_DISORDERS	41	0.56076825	1.7444644	0.001501502	0.018051779
GO_POSTTRANSCRIPTIONAL_REGULATION_OF_GENE_EXPRESSION	295	0.4345837	1.7440513	0	0.018058741
GO_CHROMOSOME_LOCALIZATION	36	0.5803406	1.7436644	0.001510574	0.01808333
GO_POSITIVE_REGULATION_OF_EPITHELIAL_CELL_DIFFERENTIATION	40	-0.542404	-1.8645176	0	0.018135538

GO_REGULATION_OF_MONOCYTE_CHEMOTAXIS	16	-0.68380415	-1.863756	0	0.018138122
GO_TRANSCRIPTION_PREINITIATION_COMPLEX_ASSEMBLY	23	0.6360431	1.7421759	0.001607717	0.01818871
GO_T_CELL_PROLIFERATION	121	-0.43880042	-1.8628409	0	0.018188804
GO_CUL4_RING_E3_UBIQUITIN_LIGASE_COMPLEX	15	0.6955625	1.7413188	0.006644518	0.018207107
GO_POSITIVE_REGULATION_OF_ACUTE_INFLAMMATORY_RESPONSE	16	-0.68204594	-1.8647062	0.004901961	0.018210031
GO_POST_GOLGI_VESICLE_MEDIATED_TRANSPORT	57	0.5247226	1.7416621	0	0.018215558
GO_REGULATION_OF_MYELOID_CELL_DIFFERENTIATION	127	-0.43249637	-1.8649454	0	0.018226897
GO_LEUKOCYTE_PROLIFERATION	189	-0.4141077	-1.8612542	0	0.018384881
GO_NEGATIVE_REGULATION_OF_LYMPHOCYTE_ACTIVATION	96	-0.47138986	-1.8605267	0	0.018492602
GO_SENSORY_PERCEPTION	258	-0.3946183	-1.8597388	0	0.018597461
REACTOME_STRIATED_MUSCLE_CONTRACTION	21	-0.64133656	-1.858852	0.005277045	0.018675288
GO_METANEPHROS_DEVELOPMENT	60	-0.49539807	-1.8578901	0	0.018684711
GO_REGULATION_OF_ORGAN_GROWTH	62	-0.48644748	-1.8576059	0	0.018685363
GO_NEGATIVE_REGULATION_OF_INTERLEUKIN_6_PRODUCTIION	22	-0.6168472	-1.8580679	0.002793296	0.018730383
GO_VESICLE_TARGETING	56	0.529704	1.738012	0.004207574	0.018782025
REACTOME_IMMUNOREGULATORY_INTERACTIONS_BETWEEN_A_LYMPHOID_AND_A_NON_LYMPHOID_CELL	88	-0.45881718	-1.8567364	0	0.018785492
REACTOME_TRNA_AMINOACYLATION	15	0.7072465	1.7386051	0.008156607	0.0188038
GO_VACUOLE_ORGANIZATION	85	0.49518904	1.7380172	0.001369863	0.01886195
REACTOME_DEADENYLATION_DEPENDENT_MRNA_DECAY	22	0.64237684	1.7365618	0.004918033	0.018892007
REACTOME_CELL_CYCLE	315	0.42963377	1.7360619	0	0.01891793
HALLMARK_ADIPOGENESIS	143	0.46355283	1.7357562	0	0.018926809
GO_REGULATION_OF_VASOCONSTRICTION	43	-0.51577455	-1.8554919	0	0.018931331
GO_SISTER_CHROMATID_SEGREGATION	77	0.49838772	1.7366375	0	0.018954275
GO_HISTONE_UBIQUITINATION	18	0.68122333	1.7348877	0	0.019033464
GO_CILIUM_ORGANIZATION	146	0.46270522	1.7366376	0	0.019034252
HALLMARK_P53_PATHWAY	148	-0.43002358	-1.8467236	0	0.01937803
GO_CYCLIC_NUCLEOTIDE_METABOLIC_PROCESS	22	-0.61902225	-1.846899	0	0.019424057
GO_KIDNEY_EPITHELIUM_DEVELOPMENT	95	-0.464867	-1.8459358	0	0.019441944
KEGG_SNARE_INTERACTIONS_IN_VESICULAR_TRANSPORT	20	0.64081913	1.7322505	0.003372681	0.01946423
GO_REGULATION_OF_T_CELL_ACTIVATION	199	-0.40989473	-1.8453549	0	0.019471783
GO_POSITIVE_T_CELL_SELECTION	18	-0.65229833	-1.8470756	0.005333333	0.019478884
GO_CELL_ADHESION_MEDIATOR_ACTIVITY	35	-0.5518729	-1.8520396	0.003003003	0.01949294
REACTOME_RNA_POLYMERASE_II_TRANSCRIBES_SNRNA_GENES	36	0.56717813	1.7324384	0.006060606	0.019496612
GO_OXIDOREDUCTASE_ACTIVITY_ACTING_ON_NAD_P_H_QUINONE_OR_SIMILAR_COMPOUND_AS_ACCEPTOR	35	0.57788557	1.7318101	0.003174603	0.019503651
GO_CYTOKINE_RECEPTOR_BINDING	160	-0.42685625	-1.8471886	0	0.019525658
GO_DNA_CONFORMATION_CHANGE	127	0.46381328	1.7325772	0	0.01955731
GO_POSITIVE_REGULATION_OF_LEUKOCYTE_CELL_CELL_ADHESION	146	-0.42523924	-1.848347	0	0.019589243
PID_IL23_PATHWAY	26	-0.6009779	-1.8472469	0.002564103	0.019624772
GO_MESENCHYMAL_CELL_PROLIFERATION	35	-0.5583865	-1.8503741	0	0.019638222
GO_NEGATIVE_REGULATION_OF_KINASE_ACTIVITY	143	-0.42714566	-1.8483611	0	0.01969022
GO_ADENYLATE_CYCLASE_INHIBITING_G_PROTEIN_COUPLED_RECEPTOR_SIGNALING_PATHWAY	46	-0.5271379	-1.8416262	0.003289474	0.019694751

GO_TRANSFORMING_GROWTH_FACTOR_BETA_RECEPTOR_BINDING	30	-0.57461035	-1.8504515	0	0.019714786
GO_STRIATED_MUSCLE_CONTRACTION	104	-0.43897718	-1.8473178	0	0.019716127
KEGG_PROANOATE_METABOLISM	24	0.62758297	1.730608	0.003215434	0.019751124
HALLMARK_MYOGENESIS	156	-0.42450222	-1.8405374	0	0.019757092
GO_ANCHORED_COMPONENT_OF_MEMBRANE	82	-0.4711813	-1.848564	0	0.01977403
GO_EXTRACELLULAR_STRUCTURE_ORGANIZATION	242	-0.3996081	-1.8407578	0	0.019787624
GO_NEGATIVE_REGULATION_OF_CHEMOTAXIS	34	-0.5585958	-1.8416489	0.002793296	0.019788984
GO_NEGATIVE_REGULATION_OF_DNA_BINDING	30	-0.57880163	-1.8429723	0	0.019794507
GO_MEMBRANE_REPOLARIZATION_DURING_ACTION_POTENTIAL	15	-0.6844992	-1.841906	0.005076142	0.019834546
REACTOME_OLFACTORY_SIGNALING_PATHWAY	24	-0.5994757	-1.8485821	0.00248139	0.019868275
GO_MESENCHYME_MORPHOGENESIS	34	-0.546958	-1.8431175	0.00286533	0.019882346
GO_METANEPHRIC_NEPHRON_DEVELOPMENT	24	-0.6130286	-1.8420306	0.002840909	0.019889373
GO_SODIUM_ION_HOMEOSTASIS	40	-0.54260725	-1.848804	0.002816901	0.019954642
REACTOME_CARDIAC_CONDUCTION	71	-0.48946163	-1.8432817	0	0.019962925
REACTOME_CLASS_B_2_SECRETIN_FAMILY_RECEPTORS	48	-0.50909984	-1.8388801	0	0.020025056
REACTOME_DEGRADATION_OF_AXIN	30	0.6006133	1.7287382	0.001545595	0.020100027
GO_MACROAUTOPHAGY	150	0.45706385	1.728376	0	0.020125577
REACTOME_TRANSCRIPTIONAL_REGULATION_OF GRANULOCYTOGENESIS	18	-0.6575907	-1.8381693	0.002538071	0.020139452
GO_POTASSIUM_CHANNEL_COMPLEX	42	-0.5197448	-1.8376628	0	0.020156747
GO_NEGATIVE_REGULATION_OF_SMOOTH_MUSCLE_CELL_PROLIFERATION	32	-0.56074864	-1.8369408	0.002638523	0.020167094
GO_HUMORAL_IMMUNE_RESPONSE	163	-0.42214218	-1.8363708	0	0.020170175
GO_TRICARBOXYLIC_ACID_CYCLE	26	0.6009178	1.72714	0.0064	0.020181654
GO_RNA_EXPORT_FROM_NUCLEUS	74	0.50937635	1.7277544	0	0.020191437
GO_REGULATION_OF_SMOOTH_MUSCLE_CONTRACTION	40	-0.53416795	-1.8346366	0	0.02019812
GO_CALCIIUM_INDEPENDENT_CELL_CELL_ADHESION_VIA_PLASMA_MEMBRANE_CELL_ADHESION_MOLECULES	16	-0.6654321	-1.8364962	0	0.020215401
GO_DNA_GEOMETRIC_CHANGE	67	0.51122093	1.7271593	0.00136612	0.020262059
HALLMARK_ESTROGEN_RESPONSE_EARLY	141	-0.42475492	-1.8346716	0	0.020274185
GO_SMALL_NUCLEAR_RIBONUCLEOPROTEIN_COMPLEX	27	0.6134495	1.7263799	0.004622496	0.020278491
GO_ORGANELLE_FUSION	61	0.515311	1.7259413	0	0.020315731
KEGG_CARDIAC_MUSCLE_CONTRACTION	42	-0.5298168	-1.8352118	0	0.020326585
GO_REGULATION_OF_T_CELL_APOPTOTIC_PROCESS	21	-0.6180533	-1.8349324	0.002762431	0.020326963
GO_REGULATION_OF_CHEMOTAXIS	132	-0.43428013	-1.8259838	0	0.020727254
GO_POSITIVE_REGULATION_OF_P38MAPK_CASCADE	18	-0.6506764	-1.8318026	0.002506266	0.020781038
PID_NFAT_TFPATHWAY	26	-0.58701026	-1.8260483	0.002808989	0.020800795
GO_NEGATIVE_REGULATION_OF_FAT_CELL_DIFFERENTIATION	25	-0.6133651	-1.8252958	0.002801121	0.020821093
GO_POSITIVE_REGULATION_OF_EPITHELIAL_CELL_PROLIFERATION	118	-0.4447715	-1.8263592	0	0.02082416
GO_MESONEPHROS_DEVELOPMENT	64	-0.47451735	-1.831206	0	0.020839952
GO_PHOSPHATE_ION_TRANSPORT	17	-0.6615938	-1.8267114	0.002590674	0.020848162
GO_POSITIVE_REGULATION_OF_ALPHA_BETA_T_CELL_DIFFERENTIATION	33	-0.5630678	-1.8278525	0.002985075	0.02087555
GO_HOMOPHILIC_CELL_ADHESION_VIA_PLASMA_MEMBRANE_ADHESION_MOLECULES	65	-0.47493827	-1.826814	0	0.020908121
GO_TRANSCRIPTION_COFACTOR_BINDING	23	-0.6002115	-1.828412	0	0.02094617
GO_POSITIVE_REGULATION_OF_HEART_CONTRACTION	23	-0.6091344	-1.8279096	0.005263158	0.02095895
GO_LEUKOCYTE_CHEMOTAXIS	139	-0.42154792	-1.826859	0	0.020998243

GO_PASSIVE_TRANSMEMBRANE_TRANSPORTER_ACTIVITY	203	-0.40696776	-1.8295085	0	0.021011971
GO_GLAND_MORPHOGENESIS	75	-0.46808878	-1.8285689	0	0.021015342
GO_CYTOPLASMIC_TRANSLATIONAL_INITIATION	20	0.6580612	1.7230135	0.001628664	0.02102257
GO_POSITIVE_REGULATION_OF_ENDOTHELIAL_CELL_PROLIFERATION	60	-0.48799828	-1.8240491	0.003436426	0.021048108
GO_LEUKOCYTE_ACTIVATION_INVOLVED_IN_INFLAMMATORY_RESPONSE	34	-0.5466276	-1.8287144	0	0.021092845
GO_FLUID_TRANSPORT	18	-0.65280104	-1.8295691	0.004889976	0.021105358
GO_MUSCLE_CELL_PROLIFERATION	131	-0.43116164	-1.8228403	0	0.021187786
GO_ACTOMYOSIN_STRUCTURE_ORGANIZATION	105	-0.4389938	-1.821779	0	0.021370174
GO_AUTOPHAGOSOME	49	0.5342944	1.7204157	0	0.02168679
GO_REGULATION_OF_HETEROTYPIC_CELL_CELL_ADHESION	16	-0.67716676	-1.8190105	0.004987531	0.021904714
GO_LYMPHOCYTE_DIFFERENTIATION	205	-0.40701136	-1.817393	0	0.02229321
GO_REGULATION_OF_CARDIAC_MUSCLE_CELL_DIFFERENTIATION	18	-0.6364772	-1.8155757	0	0.022471683
GO_POSITIVE_REGULATION_OF_CANONICAL_WNT_SIGNALING_PATHWAY	79	0.49877203	1.7173448	0	0.022520348
KEGG_HEMATOPOIETIC_CELL_LINEAGE	57	-0.49014613	-1.8157111	0	0.022521524
GO_REGULATION_OF_VASCULATURE_DEVELOPMENT	219	-0.39553088	-1.815763	0	0.022606952
GO_CATION_CHANNEL_COMPLEX	93	-0.44575298	-1.8140665	0	0.022612993
GO_DEFENSE_RESPONSE_TO_BACTERIUM	135	-0.42673174	-1.8142966	0	0.02263542
GO GRANULOCYTE MIGRATION	90	-0.44729134	-1.8130182	0	0.022637373
GO_CELLULAR_RESPONSE_TO_VASCULAR_ENDOTHELIAL_GROWTH_FACTOR_STIMULUS	34	-0.54887277	-1.8130264	0	0.022721577
GO_REGULATION_OF_INTERLEUKIN_1_SECRETION	28	-0.56806415	-1.8109093	0.002680965	0.022889948
GO_MITOCHONDRIAL_SMALL_RIBOSOMAL_SUBUNIT	15	0.6951907	1.7157826	0.006734007	0.02289533
GO_POSITIVE_REGULATION_OF_LEUKOCYTE_DIFFERENTIATION	97	-0.43707404	-1.8111827	0	0.022900403
GO_REGULATION_OF_ASTROCYTE_DIFFERENTIATION	19	-0.637939	-1.8114388	0.002747253	0.022902483
GO_REGULATION_OF_POSTTRANSCRIPTIONAL_GENE_SILENCING	52	0.52410436	1.7152863	0	0.022974612
REACTOME_DISEASES_ASSOCIATED_WITH_GLYCOSYLATION_PRECURSOR_BIOSYNTHESIS	17	0.67750806	1.7148722	0.008223685	0.023000838
REACTOME_ABC_FAMILY_PROTEINS_MEDIATED_TRANSPORT	54	0.522442	1.7139419	0	0.023180244
GO_SMOOTH_MUSCLE_CELL_PROLIFERATION	96	-0.44829518	-1.8094423	0	0.02318038
GO_EPITHELIAL_CELL_DIFFERENTIATION	378	-0.3778311	-1.8097397	0	0.023184452
GO_GOLGI_LUMEN	56	-0.4971282	-1.8088278	0.003322259	0.023242963
GO_TRANSLATIONAL_INITIATION	83	0.49625683	1.713192	0.001402525	0.023293748
GO_RESPONSE_TO_MINERALOCORTICOID	22	-0.61508244	-1.8071827	0.005376344	0.023396105
GO_NEUROINFLAMMATORY_RESPONSE	47	-0.5126582	-1.8078758	0	0.023418868
GO_ASTROCYTE_DIFFERENTIATION	48	-0.5010519	-1.8075451	0	0.023420395
KEGG_PROTEASOME	24	0.6175765	1.711341	0.00152207	0.023746617
GO_OXIDOREDUCTASE_COMPLEX	65	0.5058043	1.7090299	0	0.024191849
REACTOME_CELL_CYCLE_MITOTIC	265	0.42801258	1.7093279	0	0.02420398
REACTOME_DUAL_INCISION_IN_GG_NER	27	0.5962728	1.709621	0.00462963	0.024223963
GO_T_CELL_ACTIVATION_INVOLVED_IN_IMMUNE_RESPONSE	64	-0.46681315	-1.8020422	0.003597122	0.024397554
GO_T_CELL_DIFFERENTIATION_INVOLVED_IN_IMMUNE_RESPONSE	40	-0.5206889	-1.8025618	0	0.024399633

HALLMARK_UV_RESPONSE_UP	116	-0.4306259	-1.8028598	0	0.02441479
GO_CARTILAGE_DEVELOPMENT	114	-0.4345809	-1.800866	0	0.02446547
GO_HEART_GROWTH	56	-0.48746094	-1.800586	0	0.024470696
GO_POSITIVE_REGULATION_OF_SMOOTH_MUSCLE_CELL_P ROLIFERATION	62	-0.47652712	-1.8013514	0	0.024480164
REACTOME_HIV_TRANSCRIPTION_ELONGATION	24	0.61962694	1.7065867	0.001547988	0.024831422
GO_MONOCARBOXYLIC_ACID_CATABOLIC_PROCESS	89	0.4860476	1.7060754	0.001340483	0.02487524
GO_PRERIBOSOME	36	0.5644962	1.7056085	0.006042296	0.024926612
REACTOME_RRNA_MODIFICATION_IN_THE_NUCLEUS_AND_ CYTOSOL	32	0.5832469	1.705275	0	0.02495753
GO_DEFENSE_RESPONSE_TO_GRAM_POSITIVE_BACTERIUM	41	-0.5163303	-1.7963414	0	0.025126828
WNT_SIGNALING	56	-0.47749168	-1.7965004	0	0.025157984
GO_CYCLIC_NUCLEOTIDE_MEDIATED_SIGNALING	112	-0.43472365	-1.796764	0	0.0252068
PID_IL12_STAT4_PATHWAY	24	-0.5848556	-1.7968657	0.002702703	0.025250496
GO_SLEEP	19	-0.62478167	-1.7941532	0.005050505	0.0252603
GO_MEMBRANE_REPOLARIZATION	28	-0.56245446	-1.7929103	0.002824859	0.02530685
GO_CIS_REGULATORY_REGION_BINDING	308	-0.38210228	-1.7932541	0	0.025318002
PID_FGF_PATHWAY	29	-0.5722531	-1.7925208	0.002702703	0.025326667
GO_MYOTUBE_DIFFERENTIATION	54	-0.48659176	-1.794259	0	0.025334254
GO_MITOTIC_METAPHASE_PLATE_CONGRESSION	25	0.60852253	1.7013203	0.0048	0.025370155
BIOCARTA_IL12_PATHWAY	16	-0.6539258	-1.7943324	0.007352941	0.025396096
HALLMARK_KRAS_SIGNALING_UP	152	-0.40893576	-1.7946943	0	0.025414139
GO_MEMBRANE_COAT	49	0.53127784	1.7014025	0	0.025426969
REACTOME_REGULATION_OF_LIPID_METABOLISM_BY_PPAR ALPHA	71	0.49465734	1.7015527	0	0.025457386
KEGG_BASAL_TRANSCRIPTION_FACTORS	21	0.6428405	1.7019933	0	0.025504466
REACTOME_BASE_EXCISION_REPAIR	31	0.58214676	1.7016898	0	0.02550775
GO_REGULATION_OF_CHROMOSOME_ORGANIZATION	149	0.44808418	1.7003522	0	0.025516534
REACTOME_CARGO_TRAFFICKING_TO_THE_PERICILIARY_ME MBRANE	26	0.6054993	1.7021897	0.003169572	0.02552347
GO_ENDONUCLEASE_ACTIVITY_ACTIVE_WITH_EITHER_RIBO _OR_DEOXYRIBONUCLEIC_ACIDS_AND_PRODUCING_5_PHO SPHOMOESTERS	18	0.6575456	1.7024454	0.006557377	0.025532663
REACTOME_RESOLUTION_OF_SISTER_CHROMATID_COHESI ON	61	0.50433844	1.7033452	0.001449275	0.02553295
GO_OSTEOCLAST_DIFFERENTIATION	54	-0.49175903	-1.7887869	0	0.025545241
GO_REGULATION_OF_MACROPHAGE_ACTIVATION	39	-0.53070474	-1.7910821	0.008955224	0.025549801
GO_TRANSPORTER_COMPLEX	151	-0.41467217	-1.7902611	0	0.02556866
REACTOME_MITOCHONDRIAL_BIOGENESIS	43	0.5397625	1.7026552	0.002998501	0.025571486
REACTOME_NONHOMOLOGOUS_END_JOINING_NHEJ	19	0.6493012	1.6999645	0.005128205	0.025577081
REACTOME_SYNTHESIS_OF_ACTIVE_UBIQUITIN_ROLES_OF_ E1_AND_E2_ENZYMES	19	0.6449134	1.7004511	0.007861636	0.025583247
GO_NEGATIVE_REGULATION_OF_STRIATED_MUSCLE_CELL_ DIFFERENTIATION	20	-0.63531023	-1.7895851	0	0.025593378
GO_ORGAN_OR_TISSUE_SPECIFIC_IMMUNE_RESPONSE	16	-0.6592298	-1.7905247	0.005012531	0.025593488
REACTOME_DNA_REPLICATION_PRE_INITIATION	48	0.53524417	1.7028266	0	0.025610719
GO_CARDIAC_VENTRICLE_MORPHOGENESIS	47	-0.5057939	-1.7888055	0.002949853	0.025623871
GO_LABYRINTHINE_LAYER_BLOOD_VESSEL_DEVELOPMENT	15	-0.6557767	-1.7889212	0.00486618	0.025696697
GO_ALPHA_AMINO_ACID_CATABOLIC_PROCESS	72	0.49953505	1.6993531	0	0.02570164
GO_NADP_METABOLIC_PROCESS	23	0.625165	1.6984032	0.004731861	0.025880065

KEGG_CITRATE_CYCLE_TCA_CYCLE	26	0.59227717	1.6974185	0.001592357	0.026104094
GO_PEPTIDE_BIOSYNTHETIC_PROCESS	306	0.42346632	1.6968807	0	0.026178177
GO_CARDIAC_MUSCLE_TISSUE_MORPHOGENESIS	38	-0.528224	-1.7856039	0	0.026191944
GO_NEGATIVE_REGULATION_OF_AXON_EXTENSION	21	-0.59283423	-1.7852907	0.002604167	0.026212791
GO_SARCOMERE_ORGANIZATION	21	-0.612252	-1.7856252	0	0.026260119
KEGG_DILATED_CARDIOMYOPATHY	59	-0.47396046	-1.7856382	0	0.026352584
GO_POSITIVE_REGULATION_OF_VIRAL_PROCESS	60	0.5120428	1.6959709	0	0.02636525
GO_PML_BODY	51	0.5182684	1.6943252	0.001490313	0.026512323
REACTOME_AUF1_HNRNP_D0_BINDS_AND_DESTABILIZES_MRNA	29	0.5910248	1.6948447	0.004846527	0.026526738
GO_SERINE_FAMILY_AMINO_ACID_METABOLIC_PROCESS	26	0.59421057	1.6944904	0.003164557	0.026549853
REACTOME_METABOLISM_OF_POLYAMINES	36	0.565687	1.6950859	0.004658385	0.02656446
GO_POSITIVE_REGULATION_OF_VIRAL_GENOME_REPLICATION	17	0.661138	1.6936713	0.008196721	0.026628086
REACTOME_METABOLISM_OF_AMINO_ACIDS_AND_DERIVATIVES	215	0.43196058	1.693379	0	0.026629834
GO_4_IRON_4_SULFUR_CLUSTER_BINDING	30	0.5776285	1.6929164	0.004636785	0.026665967
GO_ACETYLTRANSFERASE_ACTIVITY	56	0.5174341	1.6922348	0.007183908	0.02668524
GO_POSITIVE_REGULATION_OF_MYELOID_LEUKOCYTE_DIFFERENTIATION	33	-0.5440642	-1.7827232	0.002717391	0.026685532
GO_ORGANELLE_ENVELOPE_LUMEN	57	0.5152689	1.6924936	0.002735978	0.026690438
GO_AP_TYPE_MEMBRANE_COAT_ADAPTOR_COMPLEX	17	0.65865505	1.6917593	0.006655574	0.026722968
REACTOME_MITOTIC_PROPHASE	47	0.52931345	1.6912771	0.004366812	0.026781132
GO_RESPONSE_TO_MORPHINE	19	-0.628484	-1.7816666	0.007712083	0.026823966
GO_REGULATION_OF_CELL_ACTIVATION	360	-0.37123093	-1.7817888	0	0.026881235
REACTOME_PLASMA_LIPOPROTEIN_ASSEMBLY	15	0.68189216	1.6904244	0.01141925	0.026946934
GO_REGULATION_OF_HORMONE_METABOLIC_PROCESS	27	-0.5710483	-1.77948	0.005602241	0.027191792
GO_NEGATIVE_REGULATION_OF_CELL_ACTIVATION	134	-0.41665128	-1.7800263	0	0.027231626
GO_POSITIVE_REGULATION_OF_VASCULATURE_DEVELOPMENT	127	-0.41744694	-1.7796222	0	0.027243607
GO_UBIQUITIN_LIKE_PROTEIN_LIGASE_ACTIVITY	92	0.48082653	1.6887623	0	0.027411025
GO_CELLULAR_PROTEIN_CATABOLIC_PROCESS	388	0.41188857	1.6882379	0	0.027452927
GO_CONDENSED_CHROMOSOME_CENTROMERIC_REGION	53	0.51847804	1.687706	0	0.027525676
GO_CILIARY_BASAL_BODY	42	0.5364541	1.6855905	0.00141844	0.027879667
GO_POSITIVE_REGULATION_OF_TELOMERE_MAINTENANCE	25	0.59776485	1.6864042	0.00913242	0.027887253
GO_NEGATIVE_REGULATION_OF_TRANSFERASE_ACTIVITY	157	-0.40496832	-1.7755843	0	0.027910292
REACTOME_MITOTIC_PROMETAPHASE	98	0.4712176	1.6857357	0	0.02792647
GO_VASCULAR_ENDOTHELIAL_GROWTH_FACTOR_PRODUCT	20	-0.61019206	-1.7760358	0.002762431	0.027948173
GO_COLLAGEN_METABOLIC_PROCESS	67	-0.46697468	-1.7757034	0	0.027952598
GO_NEGATIVE_REGULATION_OF_CELL_GROWTH	111	-0.42839	-1.7749561	0	0.027956929
KEGG_GLYCINE_SERINE_AND_THREONINE_METABOLISM	24	0.6151656	1.6858877	0.004731861	0.0279625
GO_REGULATION_OF_BONE_REMODELING	29	-0.56220794	-1.7761179	0.002840909	0.028002597
GO_T_CELL_DIFFERENTIATION	146	-0.4031172	-1.7742544	0	0.028010622
PID_P53_DOWNSTREAM_PATHWAY	92	-0.43976605	-1.7750857	0	0.028010758
GO_VESICLE_ORGANIZATION	175	0.44235992	1.6846765	0	0.028062005
GO_PERK_MEDIATED_UNFOLDED_PROTEIN_RESPONSE	16	-0.65363824	-1.773637	0.005102041	0.02807119
GO_POSITIVE_REGULATION_OF_ORGAN_GROWTH	33	-0.5309551	-1.7714753	0	0.028576117

GO_CHEMOKINE_ACTIVITY	32	-0.54090834	-1.7710785	0.005509642	0.028616779
GO_NEGATIVE_REGULATION_OF_LYMPHOCYTE_DIFFERENTIATION	36	-0.5227331	-1.7689929	0.005970149	0.028959565
GO_REGULATION_OF_KIDNEY_DEVELOPMENT	41	-0.5175068	-1.7693669	0.003076923	0.028965402
BIOCARTA_NFKB_PATHWAY	15	-0.6555387	-1.7675747	0.013157895	0.029204566
GO_C21_STEROID_HORMONE_BIOSYNTHETIC_PROCESS	19	-0.6095283	-1.7676563	0.008108108	0.029255437
GO_REGULATION_OF_ALPHA_BETA_T_CELL_ACTIVATION	58	-0.48236218	-1.7679447	0.006514658	0.029256182
GO_DENDRITE_MEMBRANE	22	-0.58932865	-1.7663352	0.005571031	0.029490123
GO_CARDIOVASCULAR_SYSTEM_DEVELOPMENT	465	-0.35557577	-1.7655089	0	0.029536353
GO_LEUKOCYTE_DIFFERENTIATION	305	-0.37388182	-1.7656604	0	0.029582871
GO_NEGATIVE_REGULATION_OF_SMOOTH_MUSCLE_CELL_MIGRATION	16	-0.6387959	-1.7647889	0.004987531	0.029622365
GO_PITUITARY_GLAND_DEVELOPMENT	22	-0.58390665	-1.7633216	0.002785515	0.029840246
GO_RESPONSE_TO_MOLECULE_OF_BACTERIAL_ORIGIN	221	-0.38603643	-1.763624	0	0.02984327
GO_ANTIGEN_PROCESSING_AND_PRESENTATION_OF_EXOGENOUS_PEPTIDE_ANTIGEN_VIA_MHC_CLASS_I	50	0.52725446	1.6789153	0.00143472	0.029896405
GO_T_HELPER_1_TYPE_IMMUNE_RESPONSE	25	-0.5645089	-1.7617337	0.002638523	0.029921882
GO_MEDIATOR_COMPLEX	16	0.6719817	1.6778175	0.006472492	0.029944796
GO_CYTOKINE_METABOLIC_PROCESS	72	-0.45678592	-1.7622155	0	0.029965607
GO_CARDIAC_MUSCLE_CONTRACTION	85	-0.4400263	-1.7613027	0	0.029972803
GO_PEPTIDE_METABOLIC_PROCESS	400	0.40905097	1.677944	0	0.029986354
GO_MORPHOGENESIS_OF_A_BRANCHING_STRUCTURE	116	-0.4177339	-1.7617762	0	0.03
GO_COLLAGEN_TRIMER	42	-0.5032165	-1.762402	0.003164557	0.03000709
GO_REGULATION_OF_MYELOID_LEUKOCYTE_DIFFERENTIATION	70	-0.47103545	-1.7627108	0	0.030010158
GO_RESPONSE_TO_BMP	89	-0.44030973	-1.7606487	0	0.030038683
GO_SECOND_MESSENGER_MEDIATED_SIGNALING	244	-0.38218334	-1.7597588	0	0.030074282
GO_MATURATION_OF_SSU_RRNA	22	0.61784464	1.6779442	0.008250825	0.030082772
REACTOME_G2_M_CHECKPOINTS	72	0.4915988	1.6780516	0	0.03015147
GO_REGULATION_OF_MUSCLE_ORGAN_DEVELOPMENT	72	-0.44780296	-1.7598088	0.003424658	0.03016241
GO_POSITIVE_REGULATION_OF_FIBROBLAST_PROLIFERATION	35	-0.5390175	-1.7586403	0.003095975	0.030280277
GO_MOLTING_CYCLE	49	-0.49392253	-1.7575315	0	0.03029523
GO_RENAL_FILTRATION	19	-0.6201755	-1.7576553	0.015228426	0.030356703
GO_VOLTAGE_GATED_ION_CHANNEL_ACTIVITY	84	-0.43895695	-1.7579602	0	0.030392766
GO_FATTY_ACID_BETA_OXIDATION	54	0.5168463	1.6744368	0.002902758	0.03050376
GO_GLYCOSIDE_METABOLIC_PROCESS	15	0.6768792	1.6755811	0.00990099	0.03055569
REACTOME_MITOCHONDRIAL_PROTEIN_IMPORT	31	0.57289016	1.6758617	0.004601227	0.030564379
GO_FATTY_ACID_CATABOLIC_PROCESS	73	0.48874378	1.6744772	0.001414427	0.03059511
GO_PROTEASOMAL_PROTEIN_CATABOLIC_PROCESS	239	0.42396462	1.6745126	0	0.030674249
GO_NEUTROPHIL_MIGRATION	75	-0.4542426	-1.7558483	0	0.030718217
GO_NADH_DEHYDROGENASE_COMPLEX_ASSEMBLY	31	0.5712025	1.674607	0.001519757	0.03073473
GO_REGULATION_OF_TRANSLATIONAL_INITIATION	43	0.53928065	1.674795	0.007407407	0.030743904
GO_DOUBLE_STRAND_BREAK_REPAIR	87	0.48159993	1.6733247	0.002666667	0.030759282
GO_VESICLE_MEDIATED_TRANSPORT_BETWEEN_ENDOSOMAL_COMPARTMENTS	26	0.5897212	1.6728303	0.007824726	0.030830257
GO_BONE_MORPHOGENESIS	66	-0.4528096	-1.7547951	0	0.030847425
GO_MEMORY	73	-0.44716316	-1.7537597	0	0.030866463
GO_NEGATIVE_REGULATION_OF_PHOSPHORYLATION	267	-0.37877542	-1.7535363	0	0.03087127
GO_PROTEIN_SERINE_THREONINE_KINASE_INHIBITOR_ACTIVITY	16	-0.64215237	-1.7550473	0.012886598	0.030873127
GO_RENAL_SYSTEM_DEVELOPMENT	192	-0.39710936	-1.7539439	0	0.030923529

GO_DETECTION_OF_STIMULUS_INVOLVED_IN_SENSORY_PERCEPTION	56	-0.48023733	-1.7541184	0	0.030945096
GO_SMOOTH_MUSCLE_CONTRACTION	67	-0.4585582	-1.7527465	0	0.03100385
GO_G_PROTEIN_COUPLED_PURINERGIC_RECEPTOR_SIGNALING_PATHWAY	15	-0.6536939	-1.7516528	0.004950495	0.03106785
GO_SENSORY_PERCEPTION_OF_LIGHT_STIMULUS	93	-0.43470398	-1.7519467	0	0.031068763
GO_NUCLEOCYTOPLASMIC_CARRIER_ACTIVITY	15	0.67641145	1.6717621	0.006745363	0.031108087
GO_KIDNEY_MORPHOGENESIS	57	-0.4797531	-1.752044	0	0.031125091
GO TRABECULA FORMATION	18	-0.6147793	-1.7507399	0.01010101	0.0311866
GO_RESPONSE_TO_ANESTHETIC	43	-0.499221	-1.7510076	0.002994012	0.031222926
GO_CIRCULATORY_SYSTEM_PROCESS	338	-0.37081394	-1.7500349	0	0.031310078
PID_REG_GR_PATHWAY	51	-0.4870587	-1.7484723	0.003215434	0.031519786
GO_RESPONSE_TO_BACTERIUM	367	-0.365264	-1.7486695	0	0.031552453
REACTOME_RRNA_PROCESSING	90	0.46818307	1.6696124	0.002628121	0.031646397
GO_AZUROPHIL_GRANULE_LUMEN	62	0.5063927	1.6696389	0.00141844	0.031739876
GO_HEART_PROCESS	170	-0.40056807	-1.7472305	0	0.03183508
REACTOME_S_PHASE	87	0.47733408	1.6680282	0	0.032127045
GO_MEMBRANE_DOCKING	89	0.4666947	1.6673409	0	0.0322632
GO_GUANOSINE_CONTAINING_COMPOUND_METABOLIC_PROCESS	23	0.60504	1.666644	0.006441224	0.032392517
GO_REGULATION_OF_LEUKOCYTE_MIGRATION	135	-0.40508777	-1.7427981	0	0.032439493
GO_ASTROCYTE_DEVELOPMENT	24	-0.56323075	-1.7442468	0.002857143	0.03247494
REACTOME_ECM_PROTEOGLYCANS	50	-0.47999257	-1.7440274	0	0.03248934
GO_NEURON_RECOGNITION	25	-0.5541648	-1.7428203	0.005277045	0.03252719
GO_NEGATIVE_REGULATION_OF_TUMOR_NECROSIS_FACTOR_SUPERFAMILY_CYTOKINE_PRODUCTION	36	-0.53976417	-1.7443633	0.005934718	0.032529287
GO_PRI_MIRNA_TRANSCRIPTION_BY_RNA_POLYMERASE_II	28	-0.55279505	-1.7430238	0.008219178	0.03254704
GO_POSITIVE_REGULATION_OF_FAT_CELL_DIFFERENTIATION	32	-0.5337456	-1.7430897	0.00591716	0.032605678
GO_FAT_CELL_DIFFERENTIATION	121	-0.41055933	-1.743288	0	0.032645397
SIG_CD40PATHWAYMAP	22	-0.5725623	-1.7414746	0.00802139	0.03276378
GO_DNA_METABOLIC_PROCESS	405	0.40326053	1.6651647	0	0.03286281
GO_EPITHELIAL_CELL_APOPTOTIC_PROCESS	64	-0.45161965	-1.7390356	0	0.03335047
REACTOME_INTERLEUKIN_10_SIGNALING	35	-0.54620475	-1.7391528	0.005714286	0.033405893
GO_RESPONSE_TO_CAMP	69	-0.4585644	-1.7382705	0	0.033539023
PID_IL12_2PATHWAY	44	-0.4944826	-1.7372576	0.002881844	0.033822622
GO_MITOTIC_SISTER_CHROMATID_SEGREGATION	64	0.4983752	1.6618831	0.004178273	0.033933464
REACTOME_SUMOYLATION_OF_DNA_DAMAGE_RESPONSE_AND_REPAIR_PROTEINS	41	0.5442355	1.6615505	0.007541478	0.033957843
GO_REGULATION_OF_PROTEIN_SERINE_THREONINE_KINASE_ACTIVITY	295	-0.36779857	-1.7364181	0	0.034019828
GO_ORGAN_GROWTH	109	-0.4189833	-1.7350348	0	0.03433338
GO_REGULATION_OF_BICELLULAR_TIGHT_JUNCTION_ASSEMBLY	16	-0.6229915	-1.7346859	0.012690355	0.03433791
GO_REGULATION_OF_ALPHA_BETA_T_CELL_DIFFERENTIATION	40	-0.5049582	-1.7335781	0	0.034610845
GO_ENTEROENDOCRINE_CELL_DIFFERENTIATION	15	-0.63641626	-1.7320964	0.005	0.03502888
GO_NEGATIVE_REGULATION_OF_CYTOKINE_BIOSYNTHETIC_PROCESS	20	-0.58978933	-1.7315772	0.010723861	0.03509294
GO_RIBONUCLEOPROTEIN_COMPLEX_SUBUNIT_ORGANIZATION	87	0.47727302	1.6580384	0.002670227	0.03529794

GO_NEGATIVE_REGULATION_OF_GENE_EXPRESSION_EPIGENETIC	34	0.56166995	1.6569378	0.004573171	0.035508763
GO_UBIQUITIN_LIKE_PROTEIN_CONJUGATING_ENZYME_ACTIVITY	24	0.5873507	1.6570711	0.012882448	0.03556648
GO_PROTEIN_N_LINKED_GLYCOSYLATION	51	0.5146225	1.6562337	0.002919708	0.035567794
REACTOME_NEDDYLIATION	104	0.4600334	1.6562383	0.004	0.035673965
KEGG_INTESTINAL_IMMUNE_NETWORK_FOR_IGA_PRODUCTION	26	-0.5595598	-1.7290797	0.005617978	0.035690654
REACTOME_DNA_DAMAGE_BYPASS	28	0.57940567	1.6548383	0.007633588	0.0357311
REACTOME_AMINE_LIGAND_BINDING_RECEPTORS	20	-0.6121406	-1.7291155	0.007894737	0.035788435
GO_SEMI_LUNAR_VALVE_DEVELOPMENT	25	-0.5629354	-1.7294115	0	0.035792895
REACTOME_METABOLISM_OF_COFACTORS	15	0.6598722	1.6549028	0.009966778	0.035812553
REACTOME_TELOMERE_MAINTENANCE	26	0.58298635	1.6551273	0.008090615	0.03581821
GO_PROTEIN_TARGETING	219	0.42377824	1.6551858	0.001179245	0.035890426
GO_MANGANESE_ION_BINDING	38	0.5334284	1.6538124	0.007716049	0.036020365
GO_CELLULAR_COMPONENT_ASSEMBLY_INVOLVED_IN_MORPHOGENESIS	57	-0.47145438	-1.727248	0	0.036120582
GO_ORGANELLE_MEMBRANE_FUSION	49	0.51030856	1.6525397	0.004366812	0.036161184
GO_TRANSFERASE_ACTIVITY_TRANSFERRING_ACYL_GROUPS	118	0.4486472	1.6530352	0	0.036208477
GO_MITOCHONDRIAL_LARGE_RIBOSOMAL_SUBUNIT	29	0.57290787	1.652614	0.009448819	0.036242947
REACTOME_CHROMOSOME_MAINTENANCE	38	0.54341406	1.650435	0.005970149	0.036302812
REACTOME_UCH_PROTEINASES	40	0.5341103	1.6506654	0.001470588	0.03632741
REACTOME ASPARAGINE_N_LINKED_GLYCOSYLATION	199	0.4252523	1.6516621	0	0.03632815
REACTOME_NUCLEAR_ENVELOPE_NE_REASSEMBLY	50	0.51156485	1.6500198	0.00443787	0.03635972
REACTOME_NEGATIVE_EPIGENETIC_REGULATION_OF_RRNA_EXPRESSION	29	0.5583069	1.6507515	0.010920437	0.036396537
REACTOME_RNA_POLYMERASE_III_TRANSCRIPTION	22	0.6059822	1.6517017	0.0208	0.03641774
GO_QUINONE_METABOLIC_PROCESS	23	0.59624076	1.6511239	0.004807693	0.036436267
REACTOME_RUNX1_REGULATES_TRANSCRIPTION_OF_GENES_INVOLVED_IN_DIFFERENTIATION_OF_HSCS	39	0.53789914	1.650828	0.007692308	0.03646605
GO_NEGATIVE_REGULATION_OF_LEUKOCYTE_CELL_CELL_ADHESION	77	-0.44697788	-1.7238559	0.003802281	0.03651708
GO_PANCREAS_DEVELOPMENT	42	-0.4922214	-1.7258773	0	0.036524337
GO_REGULATION_OF_LEUKOCYTE_CHEMOTAXIS	79	-0.43387136	-1.7231135	0	0.036524486
GO_POTASSIUM_CHANNEL_ACTIVITY	51	-0.4756045	-1.7241064	0	0.036527604
GO_GLANDULAR_EPITHELIAL_CELL_DIFFERENTIATION	24	-0.55872196	-1.7231636	0.008219178	0.036581066
GO_INTERLEUKIN_4_PRODUCTION	21	-0.5794388	-1.7226287	0.016393442	0.03659454
GO_NEPHRON_MORPHOGENESIS	46	-0.48148817	-1.7244056	0	0.036595732
GO_CELL_SUBSTRATE_ADHESION	208	-0.38502866	-1.7241174	0	0.03662553
GO_CHONDROITIN_SULFATE_BIOSYNTHETIC_PROCESS	16	-0.62485456	-1.7232939	0.002450981	0.0366511
GO_BASEMENT_MEMBRANE	55	-0.4685168	-1.7244879	0.006779661	0.036653187
REACTOME_NUCLEAR_ENVELOPE_BREAKDOWN	36	0.55797815	1.6487024	0.010719755	0.036653742
GO_CHONDROITIN_SULFATE_PROTEOGLYCAN_BIOSYNTHETIC_PROCESS	18	-0.6098977	-1.725111	0.01058201	0.036656864
GO_SPLICEOSOMAL_TRISNRNP_COMPLEX	19	0.6227202	1.6489797	0.011784512	0.03665953
PID_MAPK_TRK_PATHWAY	21	-0.57001966	-1.7246909	0.0025	0.03669228
GO_CELLULAR_PROTEIN_COMPLEX_DISASSEMBLY	116	0.45332843	1.6480985	0.001321004	0.03670284
GO_INTRACELLULAR_PROTEIN_TRANSMEMBRANE_TRANSPORT	25	0.59414005	1.6483268	0.011217949	0.036708925
GO_VACUOLAR_MEMBRANE	234	0.41724473	1.6476147	0	0.03680121
GO_ORGANELLE_INNER_MEMBRANE	250	0.4175828	1.6472995	0	0.03683462

GO_MYELOID_LEUKOCYTE_MIGRATION	131	-0.40559906	-1.7215515	0	0.036838822
GO_REGULATION_OF_MUSCLE_SYSTEM_PROCESS	152	-0.3962365	-1.7204381	0	0.036963314
GO_CCR_CHEMOKINE_RECEPTOR_BINDING	24	-0.5680323	-1.7207464	0.01396648	0.036970917
GO_POSITIVE_REGULATION_OF_MAPK_CASCADE	297	-0.36570957	-1.7200342	0	0.036996327
GO_REGULATION_OF_HEART_MORPHOGENESIS	24	-0.56889194	-1.7185723	0.01591512	0.03728948
GO_LYMPHOCYTE_ACTIVATION	410	-0.3543713	-1.7182013	0	0.037294623
GO_COLUMNAR_CUBOIDAL_EPITHELIAL_CELL_DIFFERENTIATION	60	-0.46169704	-1.7178184	0	0.037295256
GO_REGULATION_OF_ANIMAL_ORGAN_FORMATION	25	-0.57145107	-1.7187071	0	0.037306927
GO_CHONDROCYTE_DIFFERENTIATION	63	-0.45931417	-1.716579	0.003236246	0.03756365
GO_INTRACILIARY_TRANSPORT_INVOLVED_IN_CILIUM_ASSEMBLY	22	0.6056719	1.6451023	0.014516129	0.037596088
GO_INFLAMMATORY_RESPONSE	447	-0.35529944	-1.7161107	0	0.037682038
GO_POSITIVE_CHEMOTAXIS	38	-0.49711978	-1.7150455	0	0.037846692
GO_CARDIAC_CONDUCTION	83	-0.43387127	-1.7153053	0	0.03784765
GO_RNA_CATABOLIC_PROCESS	183	0.42564896	1.6437018	0	0.038043004
GO_HEAD_MORPHOGENESIS	19	-0.6098493	-1.7138602	0.015503876	0.038044844
GO_MESENCHYMAL_CELL_DIFFERENTIATION	112	-0.41316143	-1.7141384	0	0.038085118
GO_RIBONUCLEOPROTEIN_COMPLEX_BINDING	76	0.4858884	1.64381	0.002754821	0.038103454
REACTOME_SMOOTH_MUSCLE_CONTRACTION	30	-0.53979945	-1.7130711	0.008174387	0.038186617
GO_LIGASE_ACTIVITY_FORMING_CARBON_SULFUR_BONDS	25	0.59137684	1.6425397	0.00952381	0.03822682
GO_NUCLEOSIDE_MONOPHOSPHATE_METABOLIC_PROCESS	44	0.5232402	1.6422558	0.004360465	0.03824087
GO_OXIDOREDUCTASE_ACTIVITY	455	0.39617926	1.642727	0	0.038244344
GO_POSITIVE_REGULATION_OF_VASCULAR_ENDOTHELIAL_GROWTH_FACTOR_PRODUCTION	16	-0.6323935	-1.7125219	0.01	0.038253203
REACTOME_PROCESSING_OF_DNA_DOUBLE_STRAND_BREAK_ENDS	31	0.5531371	1.6429216	0.013392857	0.038273364
GO_SENSORY_PERCEPTION_OF_TASTE	24	-0.56796354	-1.7119699	0.007978723	0.03834193
GO_POSITIVE_REGULATION_OF_MAP_KINASE_ACTIVITY	149	-0.3928335	-1.7106222	0	0.03868303
REACTOME_DEGRADATION_OF_DVL	32	0.5578569	1.6408176	0.010606061	0.038715802
GO_CHROMOSOME_ORGANIZATION_INVOLVED_IN_MEIOTIC_CELL_CYCLE	20	0.6147816	1.640378	0.014950166	0.03878959
HALLMARK_E2F_TARGETS	134	0.44227746	1.6399761	0	0.038864706
GO_SNRNA_TRANSCRIPTION	36	0.54343146	1.6394002	0.009463723	0.0390108
GO_MYOBLAST_FUSION	24	-0.57257783	-1.7090374	0.007894737	0.039104592
GO_RESPIRATORY_SYSTEM_DEVELOPMENT	122	-0.3993058	-1.7091382	0	0.039177164
GO_NUCLEIC_ACID_PHOSPHODIESTER_BOND_HYDROLYSIS	133	0.44335946	1.6380949	0.001267427	0.039448947
GO_PEPTIDYL_ASPARAGINE_MODIFICATION	24	0.5816216	1.6378071	0.009661836	0.039455645
GO_MESODERM_MORPHOGENESIS	38	-0.50111896	-1.7074374	0.005988024	0.039510384
GO_NEGATIVE_REGULATION_OF_HEMOPOIESIS	91	-0.4306432	-1.7068424	0	0.03960018
GO_NEGATIVE_REGULATION_OF_GROWTH	147	-0.3911918	-1.7066274	0	0.039616
REACTOME_TOLL_LIKE_RECEPTOR_10_TLR10_CASCADE	39	-0.4903329	-1.7058451	0.003367003	0.039794665
GO_NUCLEAR_ENVELOPE	256	0.40986925	1.636619	0	0.039859854
REACTOME_NR1H2_AND_NR1H3_MEDIATED_SIGNALING	25	0.5856071	1.6359246	0.009771987	0.039947852
GO_T_CELL_ACTIVATION	290	-0.3698367	-1.7050588	0	0.039967105
KEGG_VASCULAR_SMOOTH_MUSCLE_CONTRACTION	72	-0.43768835	-1.7047213	0	0.04000418
KEGG_BUTANOATE_METABOLISM	29	0.566587	1.6360013	0.009569378	0.040020414
GO_BASAL_TRANSCRIPTION_MACHINERY_BINDING	32	0.54595715	1.635287	0.006279435	0.040128622
REACTOME_METABOLISM_OF_NUCLEOTIDES	67	0.48767215	1.6347169	0.002820875	0.040142138

REACTOME_EXTENSION_OF_TELOMERES	26	0.58298635	1.6347647	0.006578947	0.0402327
GO_NEGATIVE_REGULATION_OF_DEVELOPMENTAL_GROWTH	61	-0.45859134	-1.7021245	0	0.040371347
GO_RIBOSOME_BINDING	31	0.5546329	1.632818	0.012288787	0.040412486
GO_REGULATION_OF_MEMBRANE_REPOLARIZATION	21	-0.58550787	-1.7016048	0.012919896	0.040456507
REACTOME_COMPLEX_I_BIOGENESIS	30	0.56390494	1.633764	0.012658228	0.040467978
GO_REGULATION_OF_INTERLEUKIN_4_PRODUCTION	18	-0.62178004	-1.7021346	0.012690355	0.040470053
GO_CELL_JUNCTION_ASSEMBLY	155	-0.3880258	-1.702502	0	0.040473435
GO_SKELETAL_SYSTEM_MORPHOGENESIS	135	-0.3955634	-1.7030237	0	0.040478833
GO_NON_MOTILE_CILIUM_ASSEMBLY	21	0.5997823	1.6328603	0.004830918	0.040495157
GO_POSITIVE_REGULATION_OF_CD4_POSITIVE_ALPHA_BETA_T_CELL_ACTIVATION	26	-0.539736	-1.702602	0.005464481	0.040530432
PID_ERBB1_RECEPTOR_PROXIMAL_PATHWAY	24	0.57687443	1.6329135	0.0192	0.04057468
GO_INNER_MITOCHONDRIAL_MEMBRANE_PROTEIN_COMPLEX	51	0.51332086	1.633102	0.001477105	0.040583167
GO_RNA_3_END_PROCESSING	67	0.49066547	1.6332628	0.005617978	0.040602777
GO_BLOOD_VESSEL_MORPHOGENESIS	392	-0.3514186	-1.7008595	0	0.04064394
GO_MUSCLE_STRUCTURE_DEVELOPMENT	340	-0.35770923	-1.7005666	0	0.040677402
GO_BRANCHING_MORPHOGENESIS_OF_AN_EPITHELIAL_TUBE	90	-0.4232671	-1.6998004	0.003875969	0.040781867
GO_AUTONOMIC_NERVOUS_SYSTEM_DEVELOPMENT	22	-0.56357485	-1.6998339	0.010526316	0.04085586
GO_REGULATION_OF_METANEPHROS_DEVELOPMENT	17	-0.6053672	-1.6983639	0.010416667	0.04088371
GO_CONNECTIVE_TISSUE_DEVELOPMENT	152	-0.38680217	-1.6985917	0	0.040928993
GO_LYMPHOCYTE_CHEMOTAXIS	38	-0.49954575	-1.698774	0.006230529	0.040974207
GO_NEUROPEPTIDE_RECEPTOR_BINDING	15	-0.6491911	-1.6987972	0.015463918	0.041052368
REACTOME_RECOGNITION_OF_DNA_DAMAGE_BY_PCNA_CONTAINING_REPLICATION_COMPLEX	19	0.61787754	1.630403	0.009917355	0.041327152
GO_RNA_HELICASE_ACTIVITY	34	0.55982214	1.6289477	0.003039514	0.041847114
GO_CELL_JUNCTION_ORGANIZATION	179	-0.38560086	-1.6951765	0	0.041847307
GO_SEQUENCE_SPECIFIC_DOUBLE_STRANDED_DNA_BINDING	431	-0.34424165	-1.6954559	0	0.041853327
KEGG_NOD_LIKE_RECEPTOR_SIGNALING_PATHWAY	39	-0.4862451	-1.6942086	0.005865103	0.042128786
GO_MRNA_EXPORT_FROM_NUCLEUS	59	0.49619472	1.6280223	0.005822416	0.04215793
GO_POTASSIUM_ION_IMPORT_ACROSS_PLASMA_MEMBRANE	30	-0.5242157	-1.6935912	0.00621118	0.04222234
GO_CELLULAR_RESPONSE_TO_IONIZING_RADIATION	35	-0.5119044	-1.6932251	0.002949853	0.042255484
REACTOME_SUMOYLATION_OF_RNA_BINDING_PROTEINS	27	0.5724405	1.6267048	0.006359301	0.042625483
GO_NEGATIVE_REGULATION_OF_PHOSPHORUS_METABOLIC_PROCESS	319	-0.35716823	-1.6915123	0	0.04265337
GO_GOLGI_TO_PLASMA_MEMBRANE_TRANSPORT	31	0.56839967	1.626088	0.010989011	0.042678103
GO_POSITIVE_REGULATION_OF_TYROSINE_PHOSPHORYLATION_OF_STAT_PROTEIN	40	-0.501054	-1.691524	0.003355705	0.042749684
GO_POSITIVE_REGULATION_OF_HEART_GROWTH	25	-0.56134313	-1.6904899	0.002590674	0.042772785
GO_ORGANELLE_LOCALIZATION	336	0.40205908	1.6260997	0	0.042782858
GO_SPECIFICATION_OF_ANIMAL_ORGAN_IDENTITY	21	-0.5700414	-1.6907277	0.005434783	0.042785015
GO_POSITIVE_REGULATION_OF_ANIMAL_ORGAN_MORPHOGENESIS	52	-0.46709442	-1.69092	0	0.042785045
GO_REGULATION_OF_RENAL_SYSTEM_PROCESS	26	-0.54565597	-1.6893721	0.007792208	0.043020386
GO_CARDIAC_MUSCLE_CELL_MEMBRANE_REPOLARIZATION	22	-0.5591016	-1.6890085	0.013661202	0.04304742
GO_MACROPHAGE_ACTIVATION	66	-0.45352718	-1.6895232	0.003636364	0.043061256

GO_RIBOSOMAL_SUBUNIT	79	0.47609186	1.6228224	0	0.043927945
GO_REGULATION_OF_EPITHELIAL_CELL_APOPTOTIC_PROCESS	55	-0.46358165	-1.6862904	0	0.043983646
GO_DEOXYRIBONUCLEOTIDE_METABOLIC_PROCESS	24	0.57239246	1.6228902	0.007898894	0.044006
GO_BODY_MORPHOGENESIS	25	-0.5451487	-1.6856326	0.011627907	0.04412155
GO_ADRENERGIC_RECEPTOR_SIGNALING_PATHWAY	16	-0.62010306	-1.6852895	0.002557545	0.044152774
GO_CELLULAR_AMINO_ACID_BIOSYNTHETIC_PROCESS	53	0.50535625	1.6216469	0.011494253	0.044354986
REACTOME_REGULATION_OF_RUNX3_EXPRESSION_AND_ACTIVITY	29	0.5554836	1.6211773	0.004587156	0.04449213
REACTOME_HEDGEHOG_LIGAND_BIOGENESIS	34	0.5465829	1.6207196	0.006015038	0.044551186
HALLMARK_INTERFERON_ALPHA_RESPONSE	73	0.47321078	1.6204228	0.001367989	0.044563543
GO_LEUKOCYTE_APOPTOTIC_PROCESS	73	-0.43958196	-1.6836828	0	0.044671733
GO_ENDOTHELIAL_CELL_APOPTOTIC_PROCESS	38	-0.48821852	-1.6823144	0.009146341	0.04472104
GO_NEURON_PROJECTION_GUIDANCE	146	-0.3967125	-1.6824081	0	0.044783503
GO_METANEPHROS_MORPHOGENESIS	20	-0.5764129	-1.6825473	0.005128205	0.04482264
GO_NEGATIVE_REGULATION_OF_T_CELL_PROLIFERATION	38	-0.49174917	-1.6827611	0.003058104	0.044831336
REACTOME_ADORA2B_MEDIATED_ANTI_INFLAMMATORY_CYTOKINES_PRODUCTION	62	-0.4519837	-1.6830076	0	0.04483169
GO_REGULATION_OF_RECEPTOR_SIGNALING_PATHWAY_VIA_STAT	77	-0.42833903	-1.6814501	0	0.044942178
GO_ALPHA_AMINO_ACID_BIOSYNTHETIC_PROCESS	44	0.511145	1.6190175	0.007836991	0.04504631
GO_UROGENITAL_SYSTEM_DEVELOPMENT	216	-0.36623588	-1.6806185	0	0.04520438
GO_HELICASE_ACTIVITY	77	0.46898264	1.6180637	0.002857143	0.045371465
GO_NEGATIVE_REGULATION_OF_AXON_GUIDANCE	18	-0.5985322	-1.6798434	0.007614213	0.045375615
GO_CELL_CELL_ADHESION_VIA_PLASMA_MEMBRANE_ADHESION_MOLECULES	124	-0.40423733	-1.6789694	0	0.045426138
GO_NEGATIVE_REGULATION_OF_GLIOGENESIS	24	-0.55691814	-1.6786952	0.008356546	0.045446556
REACTOME_CELL_JUNCTION_ORGANIZATION	59	-0.44423696	-1.6793426	0	0.045469113
GO_MULTICELLULAR_ORGANISMAL_SIGNALING	117	-0.40546662	-1.6790658	0	0.045474343
GO_SKELETAL_MUSCLE_CONTRACTION	26	-0.54511	-1.6781546	0.002832861	0.045557935
REACTOME_RESPIRATORY_ELECTRON_TRANSPORT	54	0.49279127	1.616998	0.00913242	0.045778822
REACTOME_G_ALPHA_Q_SIGNALING_EVENTS	109	-0.40770492	-1.6770632	0	0.045784276
GO_ENDOCHONDRAL_BONE_MORPHOGENESIS	43	-0.4903062	-1.6772543	0.009202454	0.04581029
GO_CYTOSOLIC_TRANSPORT	82	0.46470818	1.6161895	0.004032258	0.046020523
GO_DNA_BINDING_TRANSCRIPTION_FACTOR_ACTIVITY_RNA_POLYMERASE_II_SPECIFIC	478	-0.3438494	-1.6761706	0	0.046037327
GO_PROTEIN_HETEROTETRAMERIZATION	17	0.6312713	1.6157919	0.013422819	0.04606789
GO_REGULATION_OF_NEUROINFLAMMATORY_RESPONSE	22	-0.567762	-1.6758226	0.01861702	0.046123832
GO_REGULATION_OF_LIPOPOLYSACCHARIDE_MEDIATED_SIGNALING_PATHWAY	19	-0.5813051	-1.6748428	0.014634146	0.04634986
GO_NEGATIVE_REGULATION_OF_MYELOID_CELL_DIFFERENTIATION	52	-0.47017822	-1.6744355	0.003311258	0.046371695
GO_ENDOCARDIAL_CUSHION_MORPHOGENESIS	23	-0.55202675	-1.67417	0.016574586	0.046381958
HALLMARK_CHOLESTEROL_HOMEOSTASIS	50	-0.46369317	-1.6739327	0.00308642	0.046389073
GO_TRANSCRIPTION_INITIATION_FROM_RNA_POLYMERASE_I_PROMOTER	20	0.61427253	1.6146431	0.020477816	0.04640331
KEGG_PORPHYRIN_AND_CHLOROPHYLL_METABOLISM	17	0.6357729	1.6148168	0.011456628	0.046422735
GO_REGULATION_OF_SPINDLE_ORGANIZATION	25	0.57300967	1.6142242	0.012882448	0.046488248
GO_NEGATIVE_REGULATION_OF_CHROMOSOME_ORGANIZATION	62	0.4824131	1.6131824	0	0.04656852

GO_RAN_GTPASE_BINDING	17	0.6290839	1.6138018	0.021666666	0.04658099
REACTOME_REGULATION_OF_HSF1_MEDIATED_HEAT_SHOCK_RESPONSE	57	0.48825878	1.613381	0.006934813	0.046584796
GO_ASPARTATE_FAMILY_AMINO_ACID_METABOLIC_PROCESSES	34	0.53597116	1.6134461	0.007763975	0.04664801
GO_HETEROTYPIC_CELL_CELL_ADHESION	43	-0.4821646	-1.6727667	0	0.046720847
GO_SUBSTRATE_ADHESION_DEPENDENT_CELL_SPREADING	68	-0.43924853	-1.6719382	0.003144654	0.046988167
GO_ESTABLISHMENT_OF_RNA_LOCALIZATION	105	0.44669238	1.6120319	0.001356852	0.04701086
GO_POSITIVE_REGULATION_OF_CHEMOTAXIS	90	-0.4147404	-1.6711589	0	0.047065448
GO_POSITIVE_REGULATION_OF_KIDNEY_DEVELOPMENT	30	-0.528964	-1.6713843	0.006134969	0.047089756
GO_MITOTIC_CYTOKINESIS	38	0.52841234	1.6106144	0.013910355	0.047342148
GO_REGULATION_OF_CELL_CYCLE_G2_M_PHASE_TRANSITION	105	0.44654334	1.6100496	0	0.04741292
GO_DIGESTIVE_SYSTEM_DEVELOPMENT	86	-0.41910017	-1.6696386	0	0.047438532
PID_LYSOPHOSPHOLIPID_PATHWAY	43	-0.46918046	-1.6691904	0.003125	0.04745488
GO_AMIDE_BIOSYNTHETIC_PROCESS	389	0.3932275	1.6106286	0	0.04745599
REACTOME_CILIUM_ASSEMBLY	102	0.44904777	1.6107348	0.001347709	0.04750568
GO_METAPHASE_PLATE_CONGRESSION	30	0.5463968	1.6101012	0.009360374	0.04750666
GO_POSITIVE_REGULATION_OF_MYOTUBE_DIFFERENTIATION	18	-0.592927	-1.6697202	0.015075377	0.04751528
GO_NEGATIVE_REGULATION_OF_CELL_ADHESION	182	-0.37749168	-1.6692724	0	0.04752758
GO_INTRACILIARY_TRANSPORT	24	0.58976924	1.6083896	0.018604651	0.047560465
GO_TELOMERE_CAPPING	19	0.60607535	1.608753	0.009615385	0.047619846
GO_DOUBLE_STRANDED_RNA_BINDING	45	0.5042573	1.6090053	0.009022556	0.04764142
GO_RNA_PHOSPHODIESTER_BOND_HYDROLYSIS	69	0.47266838	1.6084313	0.002770083	0.047648486
GO_SNARE_COMPLEX	23	0.60026205	1.6092358	0.011164274	0.04765993
REACTOME_HDR_THROUGH_SINGLE_STRAND_ANNEALING_SSA	20	0.6072416	1.6078569	0.01433121	0.04767818
GO_METAL_ION_TRANSMEMBRANE_TRANSPORTER_ACTIVITY	225	-0.3610945	-1.6670237	0	0.04789749
GO_MUSCLE_ORGAN_MORPHOGENESIS	47	-0.46528578	-1.6671084	0.003184713	0.04795624
GO_RESPONSE_TO_GONADOTROPIN	22	-0.55428934	-1.6660953	0.017721519	0.04800062
GO_IMMUNE_RECEPTOR_ACTIVITY	87	-0.41989675	-1.6674908	0.003921569	0.048008516
REACTOME_DISEASES_ASSOCIATED_WITH_GLYCOSAMINOGLYCAN_METABOLISM	25	-0.5375361	-1.666337	0.005763689	0.048009276
GO_FORMATION_OF_PRIMARY_GERM_LAYER	67	-0.43423527	-1.6672386	0	0.04802592
REACTOME_NCAM1_INTERACTIONS	27	-0.5375299	-1.6663513	0.013812155	0.048104107
GO_LIVER_MORPHOGENESIS	15	-0.63170457	-1.6644256	0.007518797	0.04858731
GO_CELL_DIVISION	269	0.402619	1.6053486	0	0.048705876
GO_POSITIVE_REGULATION_OF_TELOMERE_MAINTENANCE_VIA_TELOMERE_LENGTHENING	19	0.6211174	1.6055014	0.019769358	0.04874604
GO_DNA_REPLICATION_INDEPENDENT_NUCLEOSOME_ORGANIZATION	21	0.59774256	1.6046218	0.014950166	0.04889883
KEGG_LINOLEIC_ACID_METABOLISM	18	-0.588301	-1.6635078	0.013661202	0.048898913
GO_POSITIVE_REGULATION_OF_STRIATED_MUSCLE_CELL_DIFFERENTIATION	29	-0.5230452	-1.6627986	0.002688172	0.049134113
GO_PRERIBOSOME_LARGE_SUBUNIT_PRECURSOR	16	0.6288377	1.6036634	0.024	0.04913453
GO_DNA_DEPENDENT_ATPASE_ACTIVITY	58	0.48984092	1.6037953	0.002902758	0.049199477
GO_RESPIRATORY_ELECTRON_TRANSPORT_CHAIN	57	0.48495877	1.6031147	0.004267425	0.049318895
GO_CELL_FATE_SPECIFICATION	41	-0.4760854	-1.6609482	0.00295858	0.049379833

GO_NEGATIVE_REGULATION_OF_IMMUNE_SYSTEM_PROCESSES	288	-0.35462293	-1.6619345	0	0.049404237
REACTOME_BIOSYNTHESIS_OF_THE_N_GLYCAN_PRECURSOR_DOLICHOL_LIPID_LINKED_OLIGOSACCHARIDE_LINKED_TRANSFER_TO_A_NASCENT_PROTEIN	51	0.501263	1.6023973	0	0.04940991
REACTOME_NR1H3_NR1H2_REGULATE_GENE_EXPRESSION_LINKED_TO_CHOLESTEROL_TRANSPORT_AND_EFFLUX	17	0.62626535	1.602618	0.0224	0.049433682
GO_REGULATION_OF_CYTOSOLIC_CALCIIUM_ION_CONCENTRATION	201	-0.36857048	-1.6610609	0	0.049440324
GO_NCRNA_TRANSCRIPTION	55	0.49156204	1.6021043	0.004341534	0.04945937
GO_REGULATION_OF_ENDOCRINE_PROCESS	30	-0.51058424	-1.6605202	0.002754821	0.049469173
GO_ANCHORED_COMPONENT_OF_PLASMA_MEMBRANE	29	-0.50680953	-1.6612033	0.005390836	0.049472053
GO_REGULATION_OF_LEUKOCYTE_DIFFERENTIATION	167	-0.37849465	-1.6600358	0	0.04949723
GO_EOSINOPHIL_MIGRATION	16	-0.608542	-1.6613551	0.010282776	0.04952966
GO_RENAL_TUBULE_DEVELOPMENT	59	-0.4469888	-1.6601503	0.003663004	0.04956087

Table S2. CKD-Plum enriched geneset

<i>NAME</i>	<i>SIZE</i>	<i>ES</i>	<i>NES</i>	<i>NOM p-val</i>	<i>FDR q-val</i>
REACTOME_HOST_INTERACTIONS_OF_HIV_FACTORS	78	0.6683543	2.413475	0	0
HALLMARK_PROTEIN_SECRETION	72	0.6724704	2.392642	0	0
REACTOME_MITOTIC_METAPHASE_AND_ANAPHASE	122	0.6235686	2.3769555	0	0
HALLMARK_INTERFERON_ALPHA_RESPONSE	73	0.67290586	2.3672793	0	0
REACTOME_CELL_CYCLE_CHECKPOINTS	126	0.61805594	2.3556974	0	0
GO_ANTIGEN_PROCESSING_AND_PRESENTATION_OF_EXOGENOUS_PEPTIDE_ANTIGEN_VIA_MHC_CLASS_I	50	0.7093177	2.3514268	0	0
REACTOME_ANTIGEN_PROCESSING_CROSS_PRESENTATION	67	0.66880304	2.3394752	0	0
HALLMARK_INTERFERON_GAMMA_RESPONSE	158	0.5894067	2.3162444	0	0
HALLMARK_MYC_TARGETS_V1	124	0.602848	2.310885	0	0
REACTOME_HIV_INFECTION	133	0.59932905	2.302423	0	0
REACTOME_SEPARATION_OF_SISTER_CHROMATIDS	93	0.6188613	2.260279	0	0
HALLMARK_E2F_TARGETS	134	0.5881925	2.2591953	0	0
GO_ANTIGEN_PROCESSING_AND_PRESENTATION_OF_PEPTIDIC_ANTIGEN_VIA_MHC_CLASS_I	67	0.63533163	2.2587836	0	0
KEGG_VIRAL_MYOCARDITIS	51	0.663247	2.247386	0	0
GO_ANAPHASE_PROMOTING_COMPLEX_DEPENDENT_CATABOLIC_PROCESS	42	0.6940226	2.2457716	0	0
REACTOME_APC_C_MEDIATED_DEGRADATION_OF_CELL_CYCLE_PROTEINS	44	0.6933524	2.2398477	0	0
GO_AZUROPHIL_GRANULE	105	0.5958775	2.2323115	0	0
GO_PHAGOCYTIC_VESICLE	86	0.6120066	2.230073	0	0
GO_ANTIGEN_PROCESSING_AND_PRESENTATION_OF_PEPTIDIC_ANTIGEN	134	0.57415617	2.2149522	0	0
REACTOME_M_PHASE	181	0.55884045	2.2048626	0	0
REACTOME_METABOLISM_OF_RNA	323	0.5263727	2.201286	0	0
REACTOME_SWITCHING_OF_ORIGINS_TO_A_POST_REPLICATIVE_STATE	45	0.6668859	2.188853	0	0
REACTOME_CLASS_I_MHC_MEDIATED_ANTIGEN_PROCESSING_PRESENTATION	192	0.54258734	2.1795783	0	0
REACTOME_G2_M_CHECKPOINTS	72	0.61519164	2.1743748	0	0
HALLMARK_KRAS_SIGNALING_DN	136	-0.5605149	-2.460704	0	0
GO_SODIUM_ION_TRANSMEMBRANE_TRANSPORTER_ACTIVITY	89	-0.5845436	-2.412706	0	0
GO_RIBONUCLEOPROTEIN_COMPLEX	326	0.5139593	2.155488	0	3.12E-05
REACTOME_INTERFERON_SIGNALING	132	0.55430675	2.1557667	0	3.23E-05
REACTOME_ANTIVIRAL_MECHANISM_BY_IFN_STIMULATED_GENES	54	0.64387107	2.1563647	0	3.34E-05
REACTOME_PROCESSING_OF_CAPPED_INTRON_CONTAINING_PRE_MRNA	129	0.5698105	2.1568973	0	3.46E-05
GO_ANTIGEN_PROCESSING_AND_PRESENTATION	161	0.552038	2.1625018	0	3.59E-05
GO_RNA_EXPORT_FROM_NUCLEUS	74	0.6091065	2.165959	0	3.72E-05
HALLMARK_ALLOGRAFT_REJECTION	148	0.5600111	2.168533	0	3.87E-05
GO_SPLICEOSOMAL_COMPLEX	91	0.5883961	2.144017	0	6.10E-05
GO_KINETOCHORE	63	0.61786777	2.1375122	0	1.48E-04
REACTOME_CELL_CYCLE_MITOTIC	265	0.51810133	2.1336925	0	1.73E-04
REACTOME_POSTMITOTIC_NUCLEAR_PORE_COMPLEX_NPC_REFORMATION	17	0.81021106	2.1323197	0	1.97E-04
REACTOME_FCERI_MEDIATED_NF_KB_ACTIVATION	55	0.6243203	2.1280785	0	2.18E-04

REACTOME_ORC1_REMOVAL_FROM_CHROMATIN	38	0.6731818	2.1245267	0	2.39E-04
REACTOME_MITOTIC_SPINDLE_CHECKPOINT	49	0.64322543	2.1211483	0	2.84E-04
REACTOME_MITOTIC_PROPHASE	47	0.6414262	2.1095634	0	3.11E-04
GO_RNA_LOCALIZATION	120	0.5554457	2.1131606	0	3.19E-04
REACTOME_CELL_CYCLE	315	0.5057555	2.1074698	0	3.19E-04
REACTOME_APC_C_CDH1_MEDIATED_DEGRADATION_OF_CD C20_AND_OTHER_APC_C_CDH1_TARGETED_PROTEINS_IN_LA TE_MITOSIS_EARLY_G1	37	0.6849326	2.1089606	0	3.27E-04
REACTOME_REGULATION_OF_RAS_BY_GAPS	32	0.69699717	2.1134174	0	3.27E-04
REACTOME_THE_ROLE_OF_GTSE1_IN_G2_M_PROGRESSION_ AFTER_G2_CHECKPOINT	47	0.6263809	2.0998967	0	3.70E-04
GO_PHAGOCYTIC_VESICLE_MEMBRANE	50	0.63741475	2.1003132	0	3.79E-04
REACTOME_UCH_PROTEINASES	40	0.66195476	2.095549	0	3.83E-04
GO_NEGATIVE_REGULATION_OF_CELL_CYCLE_G2_M_PHASE_ TRANSITION	48	0.6289131	2.093986	0	3.95E-04
REACTOME_DEFECTIVE_CFTR_CAUSES_CYSTIC_FIBROSIS	31	0.68754554	2.0906463	0	4.38E-04
GO_U2_TYPE_SPLICEOSOMAL_COMPLEX	42	0.6452494	2.0915813	0	4.47E-04
REACTOME_RESOLUTION_OF_SISTER_CHROMATID_COHESIO N	61	0.6049552	2.0875359	0	4.87E-04
REACTOME_ANTIGEN_PRESENTATION_FOLDING_ASSEMBLY_ AND_PEPTIDE_LOADING_OF_CLASS_I_MHC	23	0.73955226	2.07766	0	5.05E-04
GO_PROGRAMMED_NECROTIC_CELL_DEATH	25	0.71164817	2.0836613	0	5.06E-04
GO_CHROMOSOME_CENTROMERIC_REGION	86	0.5661198	2.0798142	0	5.15E-04
GO_RIBONUCLEOPROTEIN_COMPLEX_BIOGENESIS	198	0.52023375	2.083983	0	5.16E-04
REACTOME_DNA_REPLICATION	70	0.59661293	2.0715652	0	5.57E-04
GO_CATALYTIC_STEP_2_SPLICEOSOME	43	0.63545907	2.071652	0	5.67E-04
REACTOME_S_PHASE	87	0.5710918	2.068202	0	5.81E-04
GO_FATTY_ACID_CATABOLIC_PROCESS	73	-0.5657588	-2.286948	0	5.97E-04
GO_RNA_SPLICING_VIA_TRANSESTERIFICATION_REACTIONS	168	0.52566296	2.0634673	0	6.76E-04
REACTOME_ASSEMBLY_OF_THE_PRE_REPLICATIVE_COMPLEX	36	0.6681778	2.064384	0	6.88E-04
GO_CELLULAR_AMINO_ACID_CATABOLIC_PROCESS	89	-0.5506228	-2.286953	0	6.97E-04
HALLMARK_G2M_CHECKPOINT	122	0.53573596	2.06152	0	7.14E-04
REACTOME_PROGRAMMED_CELL_DEATH	109	0.54637504	2.0468585	0	8.34E-04
GO_SENSORY_PERCEPTION_OF_SMELL	30	-0.6915641	-2.289806	0	8.36E-04
GO_AZUROPHIL_GRANULE_MEMBRANE	36	0.66228294	2.0471241	0	8.48E-04
GO_ENDOPEPTIDASE_COMPLEX	33	0.66031414	2.0483294	0	8.61E-04
GO_HOST_CELLULAR_COMPONENT	42	0.638308	2.0447505	0	8.67E-04
GO_NECROTIC_CELL_DEATH	30	0.68386763	2.0418549	0	8.85E-04
REACTOME_STABILIZATION_OF_P53	27	0.69522655	2.0393019	0	8.86E-04
GO_POSITIVE_REGULATION_OF_TYPE_I_INTERFERON_PRODU CTION	47	0.6182728	2.042477	0	8.98E-04
KEGG_NEUROACTIVE_LIGAND_RECEPTOR_INTERACTION	138	-0.5221464	-2.268368	0	9.14E-04
GO_HORMONE_ACTIVITY	59	-0.5840501	-2.241135	0	9.30E-04
PID_ERBB1_RECEPTOR_PROXIMAL_PATHWAY	24	0.69912606	2.0348592	0	9.87E-04
REACTOME_REGULATION_OF_RUNX3_EXPRESSION_AND_ACT IVITY	29	0.69113886	2.033812	0	0.001001003
KEGG_UBIQUITIN_MEDIATED_PROTEOLYSIS	71	0.58129984	2.0352154	0	0.001001705
REACTOME_VIRAL_MESSENGER_RNA_SYNTHESIS	27	0.69172996	2.03148	0	0.001014219
GO_DNA_CONFORMATION_CHANGE	127	0.52750814	2.0296998	0	0.001040358
GO_ALPHA_AMINO_ACID_CATABOLIC_PROCESS	72	-0.5748448	-2.297001	0	0.001045281

GO_DNA_GEOMETRIC_CHANGE	67	0.5758989	2.025008	0	0.001073774
GO_MRNA_PROCESSING	242	0.4890593	2.026046	0	0.001076277
GO_MRNA_METABOLIC_PROCESS	380	0.4770255	2.026261	0	0.001077923
REACTOME_NEUTROPHIL_DEGRANULATION	334	0.4791263	2.025177	0	0.001087903
REACTOME_TRANSLATION	134	0.5221553	2.0263937	0	0.001092689
GO_NUCLEAR_CHROMOSOME_TELOMERIC_REGION	53	0.606775	2.0152323	0	0.00117406
REACTOME_SYNTHESIS_OF_ACTIVE_UBIQUITIN_ROLES_OF_E1_AND_E2_ENZYMES	19	0.73846656	2.0157442	0	0.001176338
KEGG_ANTIGEN_PROCESSING_AND_PRESENTATION	57	0.59665555	2.0161102	0	0.001190178
REACTOME_DEGRADATION_OF_BETA_CATENIN_BY_THE_DESTRUCTION_COMPLEX	42	0.62988997	2.0132687	0	0.001193809
GO_NCRNA_EXPORT_FROM_NUCLEUS	25	0.6940861	2.020393	0	0.001197141
GO_MRNA_EXPORT_FROM_NUCLEUS	59	0.5931361	2.016747	0	0.001204347
REACTOME_MRNA_SPLICING	96	0.5454254	2.0044754	0	0.001218812
GO_CHROMOSOMAL_REGION	151	0.52038366	2.0168073	0	0.001218857
REACTOME_NUCLEAR_ENVELOPE_NE_REASSEMBLY	50	0.6115079	2.0171525	0	0.001221961
REACTOME_G1_S_DNA_DAMAGE_CHECKPOINTS	32	0.65968525	2.017503	0	0.001228022
GO_TYPE_I_INTERFERON_PRODUCTION	72	0.57174516	2.0181453	0	0.001231318
KEGG_PROTEASOME	24	0.70372576	2.0049481	0	0.001231778
KEGG_ALLOGRAFT_REJECTION	24	0.7059225	2.017169	0	0.001237046
GO_NUCLEAR_EXPORT	104	0.5401977	2.0052204	0	0.001245023
GO_CONDENSED_CHROMOSOME_CENTROMERIC_REGION	53	0.59363914	2.002783	0	0.001246803
REACTOME_PROTEIN_UBIQUITINATION	39	0.62446404	2.0085537	0	0.00125085
REACTOME_DOWNSTREAM_SIGNALING_EVENTS_OF_B_CELL_RECEPTOR_BCR	43	0.62929213	2.011065	0	0.001256932
GO_ENDOSOME_ORGANIZATION	36	0.6318954	2.0055974	0	0.001258556
GO_SENSORY_PERCEPTION_OF_CHEMICAL_STIMULUS	56	-0.5819722	-2.216829	0	0.001259764
REACTOME_CROSS_PRESENTATION_OF_SOLUBLE_EXOGENOUS_ANTIGENS_ENDOSOMES	29	0.6714386	2.0088847	0.001605136	0.001264748
REACTOME_SRP_DEPENDENT_COTRANSLATIONAL_PROTEIN_TARGETING_TO_MEMBRANE	47	0.610097	1.9983505	0	0.001339632
GO_PEPTIDASE_COMPLEX	44	0.61614156	2.0000222	0.001490313	0.00135091
REACTOME_INTERACTIONS_OF_REV_WITH_HOST_CELLULAR_PROTEINS	23	0.70071656	1.9990311	0	0.001353029
REACTOME_INFLUENZA_INFECTION	72	0.5707184	1.9993372	0	0.001356855
REACTOME_TRANSCRIPTIONAL_REGULATION_BY_SMALL_RNAS	30	0.6686289	2.0000768	0	0.001364837
GO_POTASSIUM_ION_TRANSMEMBRANE_TRANSPORTER_ACTIVITY	74	-0.5765718	-2.30041	0	0.001393708
REACTOME_AUF1_HNRNP_D0_BINDS_AND_DESTABILIZES_MRNA	29	0.66961646	1.997122	0	0.001422124
GO_PROTEIN_CONTAINING_COMPLEX_LOCALIZATION	155	0.51193315	1.9965429	0	0.001427157
REACTOME_SCF_SKP2_MEDIATED_DEGRADATION_OF_P27_P21	34	0.65159315	1.9954381	0	0.001431983
GO_INTERFERON_BETA_PRODUCTION	31	0.65729177	1.9944184	0	0.001432334
GO_MONOVALENT_INORGANIC_CATION_TRANSMEMBRANE_TRANSPORTER_ACTIVITY	190	-0.477648	-2.202571	0	0.001435763
GO_COPII_COATED_ER_TO_GOLGI_TRANSPORT_VESICLE	57	0.58376306	1.9945245	0	0.001436896
REACTOME_DNA_REPLICATION_PRE_INITIATION	48	0.6091872	1.9922173	0	0.001500539
REACTOME_TRNA_PROCESSING_IN_THE_NUCLEUS	33	0.6474962	1.9910709	0	0.001513663
REACTOME_SUMOYLATION_OF_DNA_REPLICATION_PROTEINS	31	0.66345	1.9879491	0	0.001562276

PID_INTEGRIN_A4B1_PATHWAY	21	0.7109409	1.9869119	0.003327787	0.001565795
GO_RESPONSE_TO_INTERFERON_BETA	21	0.7169579	1.9856813	0	0.001578085
GO_STEROID_HORMONE_RECEPTOR_ACTIVITY	34	-0.6448715	-2.191557	0	0.001657305
GO_G_PROTEIN_COUPLED_RECEPTOR_ACTIVITY	202	-0.4700158	-2.197719	0	0.00166928
REACTOME_DEGRADATION_OF_AXIN	30	0.6542184	1.9801168	0	0.001694291
GO_ORGANIC_ACID_CATABOLIC_PROCESS	190	-0.4783824	-2.192588	0	0.00178479
REACTOME_RHO_GTPASES_ACTIVATES_FORMINS	69	0.56543046	1.9759989	0	0.001791979
REACTOME_TRANSPORT_OF_MATURE_TRANSCRIPT_TO_CYTOSOL	50	0.59973985	1.9763703	0	0.001807837
REACTOME_ADAPTIVE_IMMUNE_SYSTEM	450	0.46047106	1.9749211	0	0.001810212
GO_MONOCARBOXYLIC_ACID_CATABOLIC_PROCESS	89	-0.5269705	-2.176902	0	0.001831304
KEGG_LEISHMANIA_INFECTION	42	0.6137698	1.9733098	0	0.001853466
GO_AZUROPHIL_GROUNDS_LUMEN	62	0.5679229	1.9719062	0	0.001895882
GO_RNA_CATABOLIC_PROCESS	183	0.49263284	1.9699306	0	0.001921028
GO_MHC_PROTEIN_COMPLEX	17	0.73082024	1.9704585	0	0.001929204
REACTOME_SIGNALING_BY_ROBO_RECEPTORS	104	0.5279906	1.9676455	0	0.001945341
PID_NECTIN_PATHWAY	18	0.7418624	1.9687015	0	0.001953455
GO_GDP_BINDING	47	0.5960626	1.9677721	0	0.001961287
REACTOME_TCR_SIGNALING	73	0.56164145	1.9687763	0	0.001969734
REACTOME_TRANSPORT_OF_MATURE_MRNAs_DERIVED_FROM_INTRONLESS_TRANSCRIPTS	24	0.6879771	1.9656267	0	0.001984597
GO_SCF_DEPENDENT_PROTEASOMAL_UBIQUITIN_DEPENDENT_PROTEIN_CATABOLIC_PROCESS	46	0.5973283	1.9611667	0	0.002021237
REACTOME_NOD1_2_SIGNALING_PATHWAY	16	0.7662903	1.9616158	0	0.002021794
GO_DEFENSE_RESPONSE_TO_VIRUS	143	0.5062812	1.9619421	0	0.002037714
GO_RNA_SPLICING	214	0.48537934	1.9626162	0	0.002038427
GO_VACUOLAR_MEMBRANE	234	0.48266897	1.9607816	0	0.002043405
GO_CADHERIN_BINDING	198	0.48964214	1.9627916	0	0.002054734
REACTOME_NUCLEAR_RECEPTOR_TRANSCRIPTION_PATHWAY	31	-0.6551102	-2.153754	0	0.00211145
GO_CATION_CHANNEL_COMPLEX	93	-0.5237495	-2.160498	0	0.002111707
GO_PROTEIN_LOCALIZATION_TO_CHROMOSOME	32	0.6360091	1.9543889	0	0.002170101
REACTOME_NUCLEAR_PORE_COMPLEX_NPC_DISASSEMBLY	23	0.6804927	1.9534518	0	0.002175698
REACTOME_REGULATION_OF_PTEN_STABILITY_AND_ACTIVITY	39	0.62203604	1.954784	0	0.002179047
GO_PIGMENT_GROUNDS	80	0.5442307	1.9557768	0	0.00218072
REACTOME_HIV_LIFE_CYCLE	80	0.5488813	1.9561527	0	0.002182553
PID_FANCONI_PATHWAY	25	0.67534906	1.9562125	0	0.002199213
GO_CELL_SUBSTRATE_JUNCTION	281	0.47149956	1.9514256	0	0.002202265
GO_NUCLEAR_PORE	48	0.58513963	1.9510076	0	0.00220744
GO_REGULATION_OF_SYMBIOSIS_ENCOMPASSING_MUTUALISM_THROUGH_PARASITISM	136	0.504837	1.9479407	0	0.002259274
PID_INTEGRIN3_PATHWAY	34	0.6287587	1.9484311	0	0.002263725
PID_BARD1_PATHWAY	18	0.7225129	1.9480375	0	0.002275184
GO_MULTI_ORGANISM_LOCALIZATION	36	0.6272253	1.9484799	0	0.002279895
KEGG_SPLICEOSOME	69	0.55618626	1.9464375	0	0.002288356
GO_REGULATION_OF_ESTABLISHMENT_OF_PLANAR_POLARITY	64	0.56321174	1.9486918	0	0.002289328
GO_INTRINSIC_APOPTOTIC_SIGNALING_PATHWAY_IN_RESPONSE_TO_DNA_DAMAGE_BY_P53_CLASS_MEDIATOR	26	0.67009497	1.9465585	0	0.002297482

GO_NEGATIVE_REGULATION_OF_VIRAL_GENOME_REPLICATI ON	39	0.6171654	1.9417236	0	0.002359385
GO_MIDBODY	91	0.5268361	1.9418963	0	0.002368441
KEGG_SYSTEMIC_LUPUS_ERYTHEMATOSUS	37	0.6236773	1.943554	0	0.002376546
GO_GOLGI_VESICLE_TRANSPORT	206	0.47802287	1.9424427	0	0.002384126
GO_MITOTIC_CYTOKINESIS	38	0.6190112	1.9437814	0	0.002386203
GO_PROTEIN_FOLDING	131	0.49929637	1.9354018	0	0.002396582
REACTOME_NUCLEOTIDE_BINDING_DOMAIN_LEUCINE_RICH_ REPEAT_CONTAINING_RECEPTOR_NLR_SIGNALING_PATHWAY S	27	0.6622143	1.9431028	0	0.002399883
REACTOME_MITOTIC_G1_PHASE_AND_G1_S_TRANSITION	86	0.5326739	1.9424627	0	0.00240002
REACTOME_SNRNP_ASSEMBLY	28	0.65419376	1.9429327	0	0.002403221
GO_MHC_CLASS_II_PROTEIN_COMPLEX_BINDING	16	0.76275444	1.93569	0	0.002411468
REACTOME_NUCLEAR_IMPORT_OF_REV_PROTEIN	22	0.69014525	1.934612	0	0.002411633
REACTOME_RHO_GTPASE_EFFECTORS	148	0.4976135	1.9368273	0	0.002423487
GO_REGULATION_OF_HEMATOPOIETIC_PROGENITOR_CELL_ DIFFERENTIATION	50	0.58338815	1.9360948	0	0.00242654
REACTOME_RUNX1_REGULATES_TRANSCRIPTION_OF_GENES_ INVOLVED_IN_DIFFERENTIATION_OF_HSCS	39	0.60344887	1.9343209	0	0.002426729
REACTOME_CYTOSOLIC_SENSORS_OF_PATHOGEN_ASSOCIAT ED_DNA	32	0.63295496	1.9369661	0	0.002438826
REACTOME_DEUBIQUITINATION	120	0.509128	1.9386634	0	0.002438944
GO_POSITIVE_REGULATION_OF_I_KAPPAB_KINASE_NF_KAPP AB_SIGNALING	118	0.5054073	1.9374415	0	0.002439043
REACTOME_SIGNALING_BY_NOTCH4	49	0.5944206	1.937016	0	0.002448214
REACTOME_REGULATION_OF_EXPRESSION_OF_SLITS_AND_R OBOS	77	0.54209906	1.937962	0	0.002454778
GO_RIBOSOME_BIOGENESIS	136	0.50074947	1.9327089	0	0.002485502
GO_DNA_DEPENDENT_ATPASE_ACTIVITY	58	0.5597963	1.9316314	0	0.002490737
GO_MHC_PROTEIN_COMPLEX_BINDING	23	0.68576616	1.9317605	0	0.002499806
GO_REGULATION_OF_VIRAL_LIFE_CYCLE	87	0.5272255	1.9327185	0	0.002500566
GO_UBIQUITIN_LIKE_PROTEIN_CONJUGATING_ENZYME_ACTI VITY	24	0.6749868	1.9305564	0	0.002516119
REACTOME_SUMOYLATION_OF_DNA_DAMAGE_RESPONSE_A ND_REPAIR_PROTEINS	41	0.60050553	1.9296255	0	0.002535647
GO_ERAD_PATHWAY	48	0.5886717	1.9289852	0	0.002566368
REACTOME_TRANSCRIPTIONAL_REGULATION_BY_RUNX3	52	0.57391006	1.9277834	0	0.002596396
REACTOME_INTERLEUKIN_1_SIGNALING	53	0.57693774	1.9270319	0	0.002609363
GO_MODIFICATION_DEPENDENT_MACROMOLECULE_CATAB OLIC_PROCESS	305	0.4638428	1.9262484	0	0.002633506
REACTOME_NEGATIVE_REGULATION_OF_NOTCH4_SIGNALIN G	33	0.6278123	1.9252969	0	0.002640555
REACTOME_SIGNALING_BY_THE_B_CELL_RECEPTOR_BCR	76	0.53971654	1.9221085	0	0.002754397
REACTOME_SUMOYLATION_OF_UBIQUITINYLATION_PROTEIN S	22	0.6879254	1.9222535	0	0.002759081
GO_CELLULAR_PROTEIN_CATABOLIC_PROCESS	388	0.45474252	1.9225366	0	0.002769254
REACTOME_SUMOYLATION_OF_SUMOYLATION_PROTEINS	23	0.6822891	1.9208729	0	0.002783036
REACTOME_SUMOYLATION_OF_CHROMATIN_ORGANIZATION _PROTEINS	35	0.6123164	1.9204304	0.001567398	0.002789297
GO_REGULATION_OF_CELL_CYCLE_G2_M_PHASE_TRANSITIO N	105	0.5192802	1.9202278	0	0.002789948

GO_POSITIVE_REGULATION_OF_WNT_SIGNALING_PATHWAY	103	0.5106695	1.9209391	0	0.002793194
GO_MYELOID_LEUKOCYTE_MEDIATED_IMMUNITY	389	0.45028362	1.9190408	0	0.002849075
GO_RNA_DEPENDENT_DNA_BIOSYNTHETIC_PROCESS	33	0.6208147	1.917503	0	0.002886393
REACTOME_HCMV_EARLY_EVENTS	47	0.57935673	1.9169625	0	0.002896797
GO_PROTEASOMAL_PROTEIN_CATABOLIC_PROCESS	239	0.46717048	1.9161325	0	0.002912631
KEGG_LYSOSOME	92	0.5260706	1.9162414	0	0.002912673
REACTOME_SUMOYLATION_OF_RNA_BINDING_PROTEINS	27	0.64446086	1.9164059	0	0.002922951
REACTOME_INTEGRIN_CELL_SURFACE_INTERACTIONS	65	0.5542226	1.9164076	0	0.002938666
GO_PROTEIN_MODIFICATION_BY_SMALL_PROTEIN_REMOVAL	123	0.49972913	1.9138857	0	0.002947686
GO_ESTABLISHMENT_OF_PROTEIN_LOCALIZATION_TO_ENDOPLASMIC_RETICULUM	43	0.5942194	1.9140451	0	0.002957893
REACTOME_UB_SPECIFIC_PROCESSING_PROTEASES	90	0.521659	1.9150809	0	0.002958273
REACTOME_INTERACTIONS_OF_VPR_WITH_HOST_CELLULAR_PROTEINS	24	0.65915966	1.9143323	0	0.00297338
GO_AXONAL_GROWTH_CONE	17	0.72240376	1.91312	0	0.002982491
PID_CASPASE_PATHWAY	38	0.6040622	1.9096655	0	0.003150451
GO_RIBONUCLEOPROTEIN_COMPLEX_SUBUNIT_ORGANIZATION	87	0.52487624	1.908705	0	0.003159082
GO_REGULATION_OF_VIRAL_GENOME_REPLICATION	58	0.56789076	1.9097884	0	0.003161674
GO_PROTEIN_K48_LINKED_UBIQUITINATION	30	0.64388335	1.9068406	0	0.003200188
REACTOME_HEDGEHOG_LIGAND_BIOGENESIS	34	0.6261041	1.9069037	0	0.003216351
REACTOME_NUCLEAR_ENVELOPE_BREAKDOWN	36	0.61204135	1.9056691	0	0.003237747
REACTOME_METABOLISM_OF_POLYAMINES	36	0.6130805	1.9050634	0	0.003249255
REACTOME_CELLULAR_RESPONSE_TO_HYPOXIA	39	0.6083603	1.9052819	0.001531394	0.003250851
GO_REGULATION_OF_PROTEIN_MATURATION	41	0.5956331	1.9044148	0	0.00329077
GO_INTRINSIC_COMPONENT_OF_ENDOPLASMIC_RETICULUM_MEMBRANE	92	0.5230191	1.9031708	0	0.0033061
GO_GLYCOSPHINGOLIPID_METABOLIC_PROCESS	40	0.5859541	1.903891	0	0.00330797
GO_RNA_3_END_PROCESSING	67	0.54325616	1.9009006	0	0.003398546
KEGG_O_GLYCAN_BIOSYNTHESIS	17	0.72155845	1.9001521	0	0.003403404
GO_PROTEIN_DNA_COMPLEX_SUBUNIT_ORGANIZATION	114	0.50537235	1.8997962	0	0.003405628
GO_LUMENAL_SIDE_OF_MEMBRANE	22	0.68043214	1.9003808	0	0.003415151
REACTOME_DIGESTION_AND_ABSORPTION	16	-0.7560031	-2.115295	0	0.003416061
REACTOME_TRANSCRIPTIONAL_REGULATION_BY_RUNX2	71	0.5283359	1.8991886	0	0.003435552
REACTOME_EPH_EPHRIN_SIGNALING	64	0.5419067	1.8971877	0	0.003448516
GO_SKELETAL_MUSCLE_CONTRACTION	26	-0.6537805	-2.107689	0	0.003449147
GO_ANTIGEN_PROCESSING_AND_PRESENTATION_OF_PEPTIDES_OR_POLYSACCHARIDE_ANTIGEN_VIA_MHC_CLASS_II	76	0.5297659	1.8972112	0	0.003460175
GO_NUCLEAR_MATRIX	52	0.5588168	1.8972205	0	0.003476497
REACTOME_DEGRADATION_OF_DVL	32	0.62641627	1.8978139	0	0.003479275
KEGG_GRAFT_VERSUS_HOST_DISEASE	28	0.6411647	1.8958963	0.00155521	0.003490576
REACTOME_NS1_MEDIATED_EFFECTS_ON_HOST_PATHWAYS	25	0.65897423	1.8961043	0	0.003497779
REACTOME_INTERLEUKIN_12_FAMILY_SIGNALING	34	0.6085888	1.8947626	0	0.003507669
GO_VESICLE_ORGANIZATION	175	0.47856992	1.896205	0	0.003514048
GO_RNA_PROCESSING	426	0.442856	1.8949058	0	0.0035193
GO_POTASSIUM_CHANNEL_ACTIVITY	51	-0.5680606	-2.125893	0	0.003524866
GO_POTASSIUM_CHANNEL_COMPLEX	42	-0.5991178	-2.122056	0	0.003563936
GO_LIPID_OXIDATION	77	-0.5235485	-2.115817	0	0.003578731
REACTOME_PCP_CE_PATHWAY	52	0.5639666	1.8933051	0	0.003589151

GO_OLFACTORY_RECEPTOR_ACTIVITY	17	-0.7292876	-2.118874	0	0.003598762
GO_CELL_DIVISION	269	0.4609738	1.8929135	0	0.003603934
REACTOME_DEGRADATION_OF_GLI1_BY_THE_PROTEASOME	31	0.627757	1.8918602	0	0.003666612
GO_HELICASE_ACTIVITY	77	0.53406036	1.8911108	0	0.003676361
GO_UBIQUITIN_DEPENDENT_ERAD_PATHWAY	39	0.59983015	1.8901368	0	0.003694546
REACTOME_PTEN_REGULATION	79	0.5221036	1.8894447	0	0.003721418
GO_ESTABLISHMENT_OF_RNA_LOCALIZATION	105	0.5046963	1.8878573	0	0.003749233
GO_POSITIVE_REGULATION_OF_TUMOR_NECROSIS_FACTOR_SUPERFAMILY_CYTOKINE_PRODUCTION	57	0.5504187	1.8880147	0	0.003757161
GO_ENDOPLASMIC_RETICULUM_TO_GOLGI_VESICLE_MEDIATED_TRANSPORT	121	0.49002898	1.8885067	0	0.003760907
GO_RESPONSE_TO_TYPE_I_INTERFERON	67	0.53988117	1.8870661	0	0.003766759
REACTOME_SIGNALING_BY_PDGF	44	0.581463	1.8862653	0	0.003779867
REACTOME_CYCLIN_A_CDK2_ASSOCIATED_EVENTS_AT_S_PHASE_ENTRY	47	0.5794455	1.8854336	0	0.003814485
GO_RETROGRADE_VESICLE_MEDIATED_TRANSPORT_GOLGI_TO_ENDOPLASMIC_RETICULUM	58	0.5536157	1.8821996	0	0.003817279
GO_SPECIFIC_GRANULE	116	0.5029824	1.8856075	0	0.003818402
REACTOME_EXPORT_OF_VIRAL_RIBONUCLEOPROTEINS_FROM_NUCLEUS	22	0.6808843	1.8822062	0.001675042	0.003833118
GO_REGULATION_OF_VACUOLE_ORGANIZATION	26	0.64494497	1.8824666	0	0.003836976
REACTOME_MAP2K_AND_MAPK_ACTIVATION	26	0.6443896	1.8829402	0.001579779	0.003840842
GO_MORPHOGENESIS_OF_A_POLARIZED_EPITHELIUM	83	0.5177105	1.8846924	0	0.00384391
GO_FICOLIN_1_RICH_GRANULE	94	0.5098986	1.8844091	0	0.003848191
PID_SYNDECAN_1_PATHWAY	33	0.6203615	1.8829516	0	0.00385698
GO_DNA_TEMPLATED_TRANSCRIPTION_TERMINATION	35	0.61073107	1.8829633	0	0.003873254
GO_REGULATION_OF_DEFENSE_RESPONSE_TO_VIRUS_BY_HOST	18	0.70007545	1.8830498	0	0.003885571
REACTOME_RRNA_PROCESSING	90	0.5151297	1.8832854	0	0.003889719
REACTOME_ASPARAGINE_N_LINKED_GLYCOSYLATION	199	0.47169706	1.8804754	0	0.003909765
GO_INTERFERON_GAMMA_MEDIATED_SIGNALING_PATHWAY	59	0.5491767	1.8792824	0	0.003941015
GO_INTERFERON_ALPHA_PRODUCTION	17	0.70642054	1.878829	0.003430532	0.003952656
GO_NEGATIVE_REGULATION_OF_CELL_CYCLE_PHASE_TRANSITION	123	0.4848991	1.8792944	0	0.003957036
GO_COTRANSLATIONAL_PROTEIN_TARGETING_TO_MEMBRANE	38	0.59324944	1.8793306	0	0.003969221
GO_GOLGI_ASSOCIATED_VESICLE	101	0.50774896	1.8795881	0	0.003977628
GO_SPECIFIC_GRANULE_LUMEN	46	0.58112687	1.877564	0	0.004026565
GO_RESPONSE_TO_AXON_INJURY	45	0.5776555	1.8766334	0	0.004084429
REACTOME_TRANSPORT_OF_THE_SLBP_DEPENDANT_MATURE_MRNA	23	0.67740244	1.8747001	0	0.004120559
REACTOME_ANTIGEN_PROCESSING_UBIQUITINATION_PROTEASOME_DEGRADATION	140	0.488334	1.8751174	0	0.004121433
HALLMARK_DNA_REPAIR	99	0.5112772	1.8753873	0	0.004130126
GO_CYTOKINESIS	73	0.52767545	1.8740867	0	0.004150301
GO_POSITIVE_REGULATION_OF_INTERFERON_BETA_PRODUCTION	21	0.6785599	1.873405	0	0.004176021
GO_ENDOPLASMIC_RETICULUM_GOLGI_INTERMEDIATE_COMPARTMENT	82	0.5147624	1.8730036	0	0.00419778
GO_STRUCTURAL_CONSTITUENT_OF_NUCLEAR_PORE	16	0.7177557	1.8719347	0.003294893	0.004310202

GO_POSTTRANSCRIPTIONAL_REGULATION_OF_GENE_EXPRESSION	295	0.4532142	1.8704273	0	0.004399218
GO_TRANSLATIONAL_INITIATION	83	0.51930964	1.8694117	0	0.004414166
GO_COMPLEMENT_ACTIVATION	69	0.52604246	1.8695115	0	0.00443121
GO_MRNA_3_END_PROCESSING	52	0.5586015	1.868813	0	0.004438072
KEGG_PATHOGENIC_ESCHERICHIA_COLI_INFECTION	40	0.5890896	1.8679066	0.001474926	0.004480628
REACTOME_DECTIN_1_MEDIATED_NONCANONICAL_NF_KB_SIGNALING	35	0.60210687	1.8675092	0	0.004485703
GO_REGULATION_OF_TELOMERE_MAINTENANCE_VIA_TELOMERE_LENGTHENING	27	0.6381587	1.8668054	0	0.004523834
GO_NEGATIVE_REGULATION_OF_VIRAL_LIFE_CYCLE	52	0.55909586	1.8661319	0	0.004547264
PID_EPHB_FWD_PATHWAY	27	0.63557273	1.8643768	0	0.004676372
REACTOME_G2_M_DNA_DAMAGE_CHECKPOINT	33	0.600103	1.8635015	0	0.004706857
GO_VIRAL_GENOME_REPLICATION	75	0.5184054	1.8636665	0.001414427	0.004713553
GO_CYTOSKELETON_DEPENDENT_CYTOKINESIS	42	0.5828407	1.8630897	0	0.004714691
REACTOME_REGULATION_OF_MRNA_STABILITY_BY_PROTEINS_THAT_BIND_AU_RICH_ELEMENTS	43	0.5838437	1.8589092	0	0.005025089
REACTOME_ASSEMBLY_OF_COLLAGEN_FIBRILS_AND_OTHER_MULTIMERIC_STRUCTURES	37	0.5958348	1.8580767	0	0.005048239
GO_CELL_ADHESION_MOLECULE_BINDING	308	0.44531038	1.8584441	0	0.005049779
GO_CHROMOSOME_LOCALIZATION	36	0.6034446	1.8581824	0	0.005056079
GO_PROTEIN_LOCALIZATION_TO_ENDOPLASMIC_RETICULUM	57	0.5427779	1.857054	0	0.005086702
GO_INTERLEUKIN_1_MEDIATED_SIGNALING_PATHWAY	54	0.5475092	1.8568149	0	0.005092901
KEGG_N_GLYCAN_BIOSYNTHESIS	32	0.6092356	1.8544052	0.0015625	0.005317153
GO_BASEMENT_MEMBRANE	55	0.556488	1.8542048	0	0.005329351
REACTOME_RNA_POLYMERASE_II_TRANSCRIBES_SNRNA_GENES	36	0.6008661	1.8539082	0	0.005348628
REACTOME_INTERFERON_ALPHA_BETA_SIGNALING	55	0.56303287	1.852905	0	0.005406445
GO_POSITIVE_REGULATION_OF_CANONICAL_WNT_SIGNALING_PATHWAY	79	0.52052635	1.8513587	0	0.005505115
GO_ER_TO_GOLGI_TRANSPORT_VESICLE_MEMBRANE	38	0.5872549	1.8507323	0	0.005537506
REACTOME_FGFR2_ALTERNATIVE_SPLICING	18	0.6868312	1.8501486	0	0.005566221
GO_NUCLEAR_ENVELOPE	256	0.45048237	1.8480804	0	0.005675053
REACTOME_COMPLEMENT_CASCADE	53	0.55642897	1.8478991	0	0.005682517
GO_SISTER_CHROMATID_SEGREGATION	77	0.5128881	1.848164	0	0.005684745
REACTOME_MHC_CLASS_II_ANTIGEN_PRESENTATION	92	0.50618595	1.8482579	0	0.005694532
GO_REGULATION_OF_CELLULAR_AMINO_ACID_METABOLIC_PROCESS	37	0.59323895	1.8469527	0	0.005727196
GO_PROTEIN_CATABOLIC_PROCESS	474	0.42977566	1.8466984	0	0.005734279
GO_HYDROLASE_ACTIVITY_ACTING_ON_ACID_ANHYDRIDES	434	0.4332029	1.8456885	0	0.005792138
REACTOME_STIMULI_SENSING_CHANNELS	46	-0.5617295	-2.070854	0	0.005794624
GO_GATED_CHANNEL_ACTIVITY	154	-0.4565033	-2.064953	0	0.005798019
GO_MYD88_INDEPENDENT_TOLL_LIKE_RECEPTOR_SIGNALING_PATHWAY	19	0.6828862	1.8459446	0	0.005798327
REACTOME_HCMV_INFECTION	56	0.54469913	1.8457997	0	0.00580191
GO_VOLTAGE_GATED_POTASSIUM_CHANNEL_ACTIVITY	33	-0.6163493	-2.071948	0	0.005814679
GO_Glutamate_Secretion	29	-0.6249579	-2.060814	0	0.005896285
GO_POSTSYNAPTIC_NEUROTRANSMITTER_RECEPTOR_ACTIVITY	32	-0.6101362	-2.066263	0	0.005897857
GO_LIGAND_GATED_ION_CHANNEL_ACTIVITY	69	-0.5139356	-2.052628	0	0.005975494

REACTOME_RUNX1_INTERACTS_WITH_CO_FACTORS_WHOSE _PRECISE_EFFECT_ON_RUNX1_TARGETS_IS_NOT_KNOWN	19	0.6809651	1.8433292	0	0.005982167
GO_ACID_SECRETION	78	-0.5080401	-2.055977	0	0.005984694
GO_MITOTIC_METAPHASE_PLATE_CONGRESSION	25	0.6471768	1.8423643	0.003311258	0.006013585
PID_AVB3_INTEGRIN_PATHWAY	53	0.5482405	1.8420835	0.001459854	0.006019541
GO_CYTOKINETIC_PROCESS	19	0.66714114	1.8424548	0.001602564	0.00602739
GO_NUCLEAR_TRANSCRIBED_MRNA_CATABOLIC_PROCESS_E XONUCLEOLYTIC	17	0.7141822	1.8426106	0	0.006031435
GO_NEUROTRANSMITTER_RECEPTOR_ACTIVITY	44	-0.5768768	-2.053527	0	0.006032059
GO_CATION_CHANNEL_ACTIVITY	145	-0.4679935	-2.04765	0	0.006062689
GO_FATTY_ACID_BETA_OXIDATION	54	-0.5388148	-2.048222	0	0.006118031
GO_ESTABLISHMENT_OF_PROTEIN_LOCALIZATION_TO_MEM BRANE	153	0.47442892	1.8402523	0	0.006143563
KEGG_FATTY_ACID_METABOLISM	33	-0.593353	-2.044572	0	0.006166234
REACTOME_ASYMMETRIC_LOCALIZATION_OF_PCP_PROTEINS	35	0.5985943	1.8397968	0	0.006178202
GO_PROTEIN_TARGETING_TO_VACUOLE	23	0.6520799	1.8394759	0.001589825	0.006190063
GO_PEPTIDYL_ASPARAGINE_MODIFICATION	24	0.6383832	1.8375975	0	0.006331488
GO_RESPONSE_TO_INTERLEUKIN_12	30	0.6145372	1.8364034	0	0.006410575
REACTOME_MITOTIC_PROMETAPHASE	98	0.49743626	1.8358865	0	0.006444117
GO_LUMENAL_SIDE_OF_ENDOPLASMIC_RETICULUM_MEMBR ANE	17	0.69845915	1.8356354	0	0.006445358
GO_POSITIVE_REGULATION_OF_TOLL_LIKE_RECEPTOR_SIGNA LING_PATHWAY	15	0.72200084	1.8329663	0	0.006520984
REACTOME_E3_UBIQUITIN_LIGASES_UBIQUITINATE_TARGET_ PROTEINS	26	0.6284933	1.8339481	0	0.006521221
REACTOME_EPHB_MEDIATED_FORWARD_SIGNALING	28	0.62424004	1.8333551	0.001517451	0.006526322
REACTOME_INTERFERON_GAMMA_SIGNALING	61	0.5396848	1.8340818	0	0.006536223
GO_CHROMOSOME_TELOMERIC_REGION	67	0.52364796	1.8334553	0	0.00654446
REACTOME_REGULATION_OF_RUNX2_EXPRESSION_AND_ACT IVITY	41	0.5707504	1.8318979	0.00462963	0.006557421
GO_SM_LIKE_PROTEIN_FAMILY_COMPLEX	32	0.6050223	1.8315487	0.001607717	0.006558231
REACTOME_GOLGI_TO_ER_RETROGRADE_TRANSPORT	88	0.4982653	1.8319913	0	0.00656603
GO_INNATE_IMMUNE_RESPONSE_ACTIVATING_CELL_SURFAC E_RECEPTOR_SIGNALING_PATHWAY	62	0.53140205	1.8295461	0	0.006680771
GO_EPHRIN_RECEPTOR_SIGNALING_PATHWAY	59	0.54135126	1.8291824	0	0.006687345
PID_PLK1_PATHWAY	30	0.6088238	1.8285569	0	0.006712603
GO_POLYSOME	35	0.5839743	1.827651	0.001529052	0.006722703
GO_TRANSLATION_INITIATION_FACTOR_ACTIVITY	28	0.63119227	1.8280749	0	0.006728399
PID_AJDISS_2PATHWAY	32	0.5966162	1.8277698	0.006125575	0.006731694
REACTOME_TRNA_PROCESSING	56	0.5288768	1.8268217	0	0.006781021
GO_GTPASE_ACTIVITY	168	0.45870116	1.825746	0	0.006805653
GO_VACUOLE	475	0.42428565	1.8261497	0	0.006811553
GO_REGULATION_OF_MRNA_CATABOLIC_PROCESS	92	0.4945158	1.8262945	0	0.006817611
GO_REGULATION_OF_MRNA_METABOLIC_PROCESS	160	0.4677586	1.8258027	0	0.006817732
GO_REGULATION_OF_CYTOKINESIS	40	0.5745705	1.8253152	0.00148368	0.00682058
GO_CELL_CYCLE_G2_M_PHASE_TRANSITION	136	0.4742028	1.8250588	0	0.006823469
REACTOME_THE_ROLE_OF_NEF_IN_HIV_1_REPLICATION_AN D_DISEASE_PATHOGENESIS	21	0.648469	1.8238015	0	0.006826102
REACTOME_PARASITE_INFECTION	53	0.5457241	1.825375	0	0.00683269
GO_PROTEIN_N_LINKED_GLYCOSYLATION	51	0.54905826	1.8238202	0.001443001	0.006843938

GO_NUCLEOSOME_ORGANIZATION	55	0.53306377	1.824203	0	0.00685021
REACTOME_SIGNALING_BY_MET	49	0.5522008	1.8243133	0	0.006856354
GO_VIRAL_LIFE_CYCLE	199	0.45401594	1.8238326	0	0.006864804
GO_GOLGI_ASSOCIATED_VESICLE_MEMBRANE	64	0.52899826	1.8228624	0	0.006890869
GO_TRANSPORTER_COMPLEX	151	-0.4518395	-2.03452	0	0.006958029
GO_REGULATION_OF_MULTI_ORGANISM_PROCESS	450	0.42179498	1.8214469	0	0.006960702
GO_REGULATION_OF_SISTER_CHROMATID_SEGREGATION	29	0.614872	1.8212996	0.001550388	0.006966059
GO_MRNA_TRANSPORT	80	0.50641716	1.821655	0	0.006967046
GO_HEMATOPOIETIC_STEM_CELL_DIFFERENTIATION	52	0.54416525	1.8197799	0	0.00708463
REACTOME_NEGATIVE_REGULATORS_OF_DDX58_IFIH1_SIGN ALING	17	0.6987067	1.8191013	0.001669449	0.007108771
GO_TRANSFERASE_ACTIVITY_TRANSFERRING_HEXOSYL_GRO UPS	109	0.49100828	1.8192143	0	0.007118399
GO_REGULATION_OF_FAT_CELL_DIFFERENTIATION	69	-0.5081091	-2.031697	0	0.007149052
REACTOME_HCMV_LATE_EVENTS	28	0.60612136	1.8181489	0.001594896	0.007194441
GO_REGULATION_OF_SIGNAL_TRANSDUCTION_BY_P53_CLAS S_MEDIATOR	95	0.4890825	1.8162502	0	0.007323433
GO_CELL_CYCLE_CHECKPOINT	96	0.4909545	1.8164129	0	0.007333595
REACTOME_FC_EPSILON_RECEPTOR_FCERI_SIGNALING	92	0.48946574	1.8158206	0	0.007342064
GO_TRANSLATION_FACTOR_ACTIVITY_RNA_BINDING	40	0.56537193	1.8151447	0	0.007406066
GO_INTRINSIC_APOPTOTIC_SIGNALING_PATHWAY_BY_P53_C LASS_MEDIATOR	44	0.5550358	1.8141432	0	0.007492939
KEGG_RNA_DEGRADATION	24	0.6310946	1.814201	0	0.007511905
REACTOME_GPCR_LIGAND_BINDING	225	-0.4282256	-2.026856	0	0.007644526
GO_SODIUM_CHANNEL_ACTIVITY	23	-0.6492099	-2.024627	0	0.00772391
GO_RUFFLE	109	0.47944722	1.8110361	0	0.007736458
REACTOME_CLEC7A_DECTIN_1_SIGNALING	59	0.5316518	1.8111796	0	0.00774475
GO_RESPONSE_TO_VIRUS	196	0.44991547	1.8114065	0	0.007750212
GO_PEPTIDE_ANTIGEN_BINDING	17	0.693206	1.8114358	0	0.007761394
REACTOME_NUCLEOTIDE_EXCISION_REPAIR	59	0.5282598	1.8088949	0	0.007959375
REACTOME_COPI_MEDIATED_ANTEROGRADE_TRANSPORT	70	0.51253897	1.8082101	0	0.008025562
GO_GUANOSINE_CONTAINING_COMPOUND_METABOLIC_PR OCESS	23	0.6286864	1.8078284	0	0.008041389
GO_VESICLE_BUDDING_FROM_MEMBRANE	64	0.5225293	1.8060503	0	0.008173277
GO_UBIQUITIN_LIKE_PROTEIN_LIGASE_BINDING	182	0.4546803	1.8042455	0	0.008328927
GO_CHROMATIN_ASSEMBLY	45	0.5528711	1.8035092	0	0.008373933
GO_CELL_ACTIVATION_INVOLVED_IN_IMMUNE_RESPONSE	472	0.42061245	1.8032923	0	0.008377791
GO_SYMPORTER_ACTIVITY	84	-0.4821473	-2.018373	0	0.008394307
GO_REGULATION_OF_TELOMERE_MAINTENANCE	36	0.5705694	1.8025035	0	0.008409016
GO_TELOMERE_MAINTENANCE_VIA_TELOMERE_LENGTHENI NG	38	0.577429	1.8019145	0	0.008456332
GO_VACUOLAR_LUMEN	123	0.47284573	1.8011225	0	0.008485045
HALLMARK_EPITHELIAL_MESENCHYMAL_TRANSITION	168	0.4550236	1.8013374	0	0.00849517
GO_CHROMOSOME_SEGREGATION	126	0.46798223	1.7995316	0	0.00860991
GO_ACTIVATION_OF_INNATE_IMMUNE_RESPONSE	186	0.44964296	1.798913	0	0.008645298
REACTOME_DISEASES_OF_GLYCOSYLATION	81	0.49583474	1.798725	0	0.008653716
GO_SOLUTE_SODIUM_SYMPORTER_ACTIVITY	47	-0.5480288	-2.013069	0	0.008687062
GO_NEGATIVE_REGULATION_OF_APOPTOTIC_SIGNALING_PA THWAY	144	0.4604054	1.7969971	0	0.008863232
GO_CALCIIUM_ION_IMPORT	49	-0.5404947	-2.007683	0	0.008914036

GO_FC_RECEPTOR_SIGNALING_PATHWAY	125	0.46769193	1.7954283	0	0.009020451
GO_GOLGI_ORGANIZATION	66	0.5133697	1.7949908	0.002967359	0.009037744
GO_POSITIVE_REGULATION_OF_RESPONSE_TO_CYTOKINE_STIMULUS	37	0.5770872	1.7950257	0.003174603	0.009059814
GO_DNA_PACKAGING	63	0.520852	1.7943511	0	0.009100719
GO_VACUOLE_ORGANIZATION	85	0.49555856	1.7937533	0	0.009134266
REACTOME_COLLAGEN_DEGRADATION	39	0.5639906	1.792166	0	0.009277105
GO_NEGATIVE_REGULATION_OF_CELL_CYCLE_PROCESS	170	0.44966376	1.7922055	0	0.009299595
GO_MYELOID_LEUKOCYTE_ACTIVATION	452	0.41957346	1.7911941	0	0.009331767
GO_REGULATION_OF_INTRINSIC_APOPTOTIC_SIGNALING_PATHWAY_BY_P53_CLASS_MEDIATOR	16	0.68527484	1.7912033	0.001636661	0.009354289
GO_RIBONUCLEOPROTEIN_COMPLEX_BINDING	76	0.49924168	1.7903779	0	0.009382234
GO_ENDOMEMBRANE_SYSTEM_ORGANIZATION	207	0.44345224	1.7896204	0	0.00942584
GO_NUCLEAR_TRANSCRIBED_MRNA_CATABOLIC_PROCESS_NONSENSE_MEDIATED_DECAY	47	0.55394405	1.789823	0	0.009427503
GO_RUFFLE_MEMBRANE	55	0.5353038	1.7889822	0	0.009471641
GO_ILKAPPA_B_KINASE_NF_KAPPA_B_SIGNALING	167	0.45574957	1.7891358	0	0.009478817
REACTOME_CARDIAC_CONDUCTION	71	-0.5067142	-1.998432	0	0.009507187
GO_POTASSIUM_ION_IMPORT_ACROSS_PLASMA_MEMBRANE	30	-0.6027751	-1.999279	0	0.00953116
GO_DNA_REPAIR	227	0.4374417	1.7881919	0	0.009536617
GO_METAL_ION_TRANSMEMBRANE_TRANSPORTER_ACTIVITY	225	-0.4218741	-2.000487	0	0.009582287
GO_PASSIVE_TRANSMEMBRANE_TRANSPORTER_ACTIVITY	203	-0.4314342	-1.994843	0	0.009602537
REACTOME_C_TYPE_LECTIN_RECEPTORS_CLRS	80	0.49331492	1.787053	0	0.009637051
GO_SMALL_NUCLEAR_RIBONUCLEOPROTEIN_COMPLEX	27	0.6119978	1.7859001	0	0.009744834
GO_NUCLEAR_TRANSPORT	192	0.44658393	1.7859852	0	0.009749915
GO_B_CELL_MEDIATED_IMMUNITY	94	0.4884941	1.7846973	0	0.009908078
REACTOME_RNA_POLYMERASE_II_TRANSCRIPTION_TERMINATION	35	0.5728947	1.7843198	0.001508296	0.009932973
GO_PROTEIN_MODIFICATION_BY_SMALL_PROTEIN_CONJUGATION_OR_REMOVAL	478	0.41483277	1.7827069	0	0.010021112
GO_SITE_OF_DNA_DAMAGE	30	0.598659	1.7833688	0	0.010031325
GO_ATPASE_COMPLEX	37	0.5679583	1.7827101	0	0.010042018
REACTOME_NON_INTEGRIN_MEMBRANE_ECM_INTERACTIONS	43	0.5468725	1.7828861	0.004587156	0.010060555
GO_GOLGI_MEMBRANE	391	0.41772503	1.7819158	0	0.010100487
GO_ATPASE_ACTIVITY	216	0.43757346	1.7813351	0	0.010139383
GO_INTRINSIC_APOPTOTIC_SIGNALING_PATHWAY	176	0.44694042	1.7808465	0	0.010178072
GO_LOW_DENSITY_LIPOPROTEIN_RECEPTOR_PARTICLE_METABOLIC_PROCESS	16	0.6809161	1.7796916	0.005154639	0.010305889
GO_SIGNAL_TRANSDUCTION_BY_P53_CLASS_MEDIATOR	148	0.45582724	1.7792293	0	0.010358984
GO_DICARBOXYLIC_ACID_TRANSPORT	59	-0.517043	-1.987075	0	0.010363461
PID_ECADHERIN_NASCENT_AJ_PATHWAY	28	0.6010157	1.7786206	0	0.010421738
GO_G_PROTEIN_COUPLED_AMINE_RECEPTOR_ACTIVITY	21	-0.6594841	-1.985054	0	0.010434528
GO_DICARBOXYLIC_ACID_TRANSMEMBRANE_TRANSPORTER_ACTIVITY	22	-0.6707228	-1.987805	0	0.010474707
REACTOME_DNA_REPAIR	147	0.45437124	1.7767034	0	0.010630131
GO_ATP_DEPENDENT_CHROMATIN_REMODELING	34	0.57571346	1.7759396	0	0.01071626
GO_ACTIVATION_OF_IMMUNE_RESPONSE	402	0.4169537	1.7753837	0	0.010762843
PID_ATR_PATHWAY	21	0.65336436	1.7750591	0.004830918	0.010774892
REACTOME_GENE_SILENCING_BY_RNA	41	0.55434185	1.7739561	0.003134796	0.010901469

GO_REGULATION_OF_PROTEIN_MODIFICATION_BY_SMALL_P ROTEIN_CONJUGATION_OR_REMOVAL	118	0.46113467	1.7735131	0	0.010934996
GO_SNRNA_TRANSCRIPTION	36	0.56791955	1.7724231	0	0.011072869
GO_CELLULAR_RESPONSE_TO_DSRNA	17	0.6689603	1.7717274	0	0.011178891
GO_METAPHASE_PLATE_CONGRESSION	30	0.586914	1.7715234	0.00152439	0.01118024
GO_P38MAPK_CASCADE	27	-0.6287217	-1.978744	0	0.011215203
GO_ORGANELLE_FUSION	61	0.51829326	1.7707655	0	0.01122475
REACTOME_ABC_FAMILY_PROTEINS_MEDIATED_TRANSPORT	54	0.5239951	1.770846	0.001408451	0.011242895
GO_VESICLE_LUMEN	235	0.43353233	1.7709527	0	0.011244263
GO_VIRAL_GENE_EXPRESSION	95	0.48211	1.7702475	0	0.01126185
GO_CHROMATIN_ASSEMBLY_OR_DISASSEMBLY	58	0.5188883	1.7684047	0.001449275	0.011480192
REACTOME_MITOTIC_G2_G2_M_PHASES	107	0.47269663	1.7676038	0	0.011599579
REACTOME_POTASSIUM_CHANNELS	50	-0.5330643	-1.972622	0	0.011691293
GO_VOLTAGE_GATED_CALCIUM_CHANNEL_COMPLEX	21	-0.6624246	-1.973917	0	0.011691555
HALLMARK_MTORC1_SIGNALING	150	0.44893712	1.766622	0	0.011697046
GO_REGULATION_OF_RESPONSE_TO_BIOTIC_STIMULUS	307	0.42305133	1.7666273	0	0.011723253
GO_VESICLE_TARGETING	56	0.5221358	1.7650622	0	0.011926611
GO_GUANYL_NUCLEOTIDE_BINDING	199	0.43624088	1.7647558	0	0.011940029
REACTOME_COLLAGEN_FORMATION	55	0.53296125	1.7627363	0	0.011999284
GO_REGULATION_OF_GENE_SILENCING	63	0.50433064	1.7639235	0.001420455	0.01200225
REACTOME_TRNA_AMINOACYLATION	15	0.68736726	1.7632548	0.00317965	0.012003769
REACTOME_NONSENSE_MEDIATED_DECAY_NMD	46	0.5276515	1.7634469	0	0.012004497
PID_TOLL_ENDOGENOUS_PATHWAY	16	0.6944157	1.7640837	0	0.012021848
PID_FAK_PATHWAY	39	0.54851586	1.7627385	0.00154321	0.012027853
GO_GTP_METABOLIC_PROCESS	16	0.6677885	1.7634536	0.001694915	0.012033355
GO_MITOTIC_SISTER_CHROMATID_SEGREGATION	64	0.50382304	1.7635888	0.001416431	0.012038908
GO_PROTEIN_MODIFICATION_BY_SMALL_PROTEIN_CONJUGA TION	407	0.4159966	1.7627602	0	0.012056559
GO_NCRNA_TRANSCRIPTION	55	0.5148364	1.762057	0	0.012057187
GO_P_BODY	44	0.5388193	1.7621839	0.003134796	0.012069709
GO_PROTEASE_BINDING	79	0.49535847	1.7607242	0	0.01219492
KEGG_RETINOL_METABOLISM	32	-0.5837947	-1.967608	0	0.012196162
GO_CAJAL_BODY	26	0.5921033	1.760756	0.006359301	0.012209863
GO_NUCLEAR_PERIPHERY	63	0.5100437	1.7602345	0	0.012230317
REACTOME_ABC_TRANSPORTER_DISORDERS	41	0.55383444	1.7593637	0.001453488	0.012322324
GO_NUCLEOLUS	471	0.4081805	1.7590386	0	0.012338801
GO_TUMOR_NECROSIS_FACTOR_BIOSYNTHETIC_PROCESS	17	0.6738867	1.757512	0.006079027	0.012525509
GO_CYTOPLASMIC_TRANSLATIONAL_INITIATION	20	0.63957566	1.7566371	0.003236246	0.012596252
GO_MEMBRANE_DOCKING	89	0.48246184	1.7566996	0.001390821	0.012620982
GO_POSITIVE_REGULATION_OF_TELOMERE_MAINTENANCE	25	0.61126244	1.7556375	0.004580153	0.012726787
GO_REGULATION_OF_INTRINSIC_APOPTOTIC_SIGNALING_PA THWAY	100	0.47586623	1.7550547	0	0.012734912
REACTOME_ER_TO_GOLGI_ANTEROGRADE_TRANSPORT	100	0.47496897	1.7553709	0	0.012740037
GO_TOXIN_TRANSPORT	22	0.6277943	1.75513	0.0015625	0.012753147
GO_CATION_TRANSMEMBRANE_TRANSPORTER_ACTIVITY	316	-0.4083999	-1.959679	0	0.012838787
PID_HNF3B_PATHWAY	35	-0.5697399	-1.958176	0	0.012892064
GO_REGULATION_OF_CARDIOCYTE_DIFFERENTIATION	24	-0.6272429	-1.956896	0	0.012944405
GO_BASEMENT_MEMBRANE_ORGANIZATION	21	0.6337186	1.7531576	0	0.012991881
GO_NIK_NF_KAPPAB_SIGNALING	102	0.4738157	1.7533185	0	0.013001549
GO_AMINO_ACID_ACTIVATION	18	0.6536456	1.7534579	0.001631321	0.013004577

GO_ORGANIC_ACID_TRANSMEMBRANE_TRANSPORTER_ACTIVITY	78	-0.4894358	-1.960081	0	0.013021871
GO_RAS_PROTEIN_SIGNAL_TRANSDUCTION	235	0.42750987	1.7512707	0	0.013270322
REACTOME_INTRA_GOLGI_AND_RETROGRADE_GOLGI_TO_ER_TRAFFIC	121	0.45655683	1.7508001	0	0.013324032
GO_NUCLEAR_CHROMOSOME_SEGREGATION	98	0.47713494	1.7505443	0	0.013331281
REACTOME_RHO_GTPASES_ACTIVATE_WASPS_AND_WAVES	25	0.6067365	1.749229	0.007824726	0.013514102
REACTOME_REGULATION_OF_GLUCOKINASE_BY_GLUCOKINASE_REGULATORY_PROTEIN	20	0.6425431	1.7483464	0	0.013615223
REACTOME_SIGNALING_BY_PDGFR_IN_DISEASE	16	0.6703067	1.7480292	0.003344482	0.013639368
GO_RESPONSE_TO_INTERFERON_GAMMA	128	0.45636183	1.7474675	0	0.013735624
GO_NEGATIVE_REGULATION_OF_MITOTIC_CELL_CYCLE	166	0.44090447	1.7469733	0	0.013776857
GO_POSITIVE_REGULATION_OF_TELOMERE_MAINTENANCE_VIA_TELOMERE_LENGTHENING	19	0.64715266	1.7457952	0.003424658	0.013944047
GO_POSITIVE_REGULATION_OF_VIRAL_PROCESS	60	0.51174635	1.7453371	0	0.013977105
GO_NCRNA_PROCESSING	159	0.44640335	1.7454237	0	0.013995287
GO_MULTIVESICULAR_BODY_SORTING_PATHWAY	17	0.6687427	1.7446834	0.003257329	0.013996986
PID_LIS1_PATHWAY	20	0.6417908	1.744714	0.008223685	0.014023793
BIOCARTA_CERAMIDE_PATHWAY	17	0.66079533	1.7424427	0.006655574	0.014212498
GO_RESPONSE_TO_ENDOPLASMIC_RETICULUM_STRESS	157	0.44248495	1.7432339	0	0.014213327
GO_REGULATION_OF_CHROMOSOME_SEGREGATION	38	0.54831904	1.7427428	0	0.01422164
GO_NCRNA_METABOLIC_PROCESS	191	0.43509334	1.7429261	0	0.014229369
GO_REGULATION_OF_CHROMOSOME_SEPARATION	26	0.6012138	1.7424755	0.001618123	0.014239467
KEGG_PROXIMAL_TUBULE_BICARBONATE_RECLAMATION	18	-0.6620701	-1.947086	0	0.014260383
KEGG_VALINE_LEUCINE_AND_ISOLEUCINE_DEGRADATION	38	-0.5530377	-1.94283	0	0.014410847
GO_INORGANIC_ION_IMPORT_ACROSS_PLASMA_MEMBRANE	54	-0.5246319	-1.943704	0	0.014456393
GO_PRECATALYTIC_SPLICEOSOME	27	0.5880922	1.7401721	0.001615509	0.014553537
REACTOME_CLASS_A_1_RHODOPSIN_LIKE_RECEPTORS	168	-0.4233533	-1.944704	0	0.014579391
GO_ATPASE_ACTIVITY_COUPLED	148	0.4480012	1.7391924	0	0.014649
GO_VESICLE_TARGETING_TO_FROM_OR_WITHIN_GOLGI	43	0.53494215	1.7392931	0	0.014666165
REACTOME_MAPK6_MAPK4_SIGNALING	48	0.5298782	1.7393118	0.00143472	0.01469177
GO_PROTEIN_POLYUBIQUITINATION	146	0.44435558	1.7387352	0	0.01470172
REACTOME_PHASE_0_RAPID_DEPOLARISATION	23	-0.6354948	-1.939331	0	0.014937999
GO_GLYCOSYLATION	142	0.44688293	1.7367208	0	0.015034664
GO_PROTEIN_SUMOYLATION	46	0.5321461	1.7365308	0	0.015037753
GO_U2_TYPE_CATALYTIC_STEP_2_SPLICEOSOME	16	0.66618425	1.7368274	0.008183306	0.015046124
GO_REGULATION_OF_RECEPTOR_BINDING	16	0.6767955	1.7360697	0.005008347	0.015107743
KEGG_TYPE_I_DIABETES_MELLITUS	28	0.58333224	1.7353612	0.004893964	0.0151646
GO_PROTEIN_TARGETING_TO_MEMBRANE	79	0.4870127	1.7356311	0	0.015167031
GO_CYTOPLASMIC_TRANSLATION	44	0.5333337	1.7354723	0.002894356	0.015172117
GO_REGULATION_OF_RESPONSE_TO_CYTOKINE_STIMULUS	110	0.46352133	1.7348394	0	0.015231791
GO_BONE_CELL_DEVELOPMENT	19	0.63600284	1.7345978	0.009966778	0.015255389
BIOCARTA_ECM_PATHWAY	15	0.6832841	1.7334288	0.008474576	0.015359506
KEGG_CELL_CYCLE	73	0.48636365	1.7335889	0	0.015373501
REACTOME_COLLAGEN_CHAIN_TRIMERIZATION	24	0.5986499	1.7325429	0.001636661	0.015434111
GO_RECEPTOR_CATABOLIC_PROCESS	22	0.61794406	1.7327867	0.004724409	0.015435969
REACTOME_INTERLEUKIN_12_SIGNALING	28	0.5887341	1.7319539	0.004769475	0.015475171
REACTOME_TRANSCRIPTIONAL_REGULATION_BY_E2F6	16	0.65509546	1.7320114	0.009852217	0.015501703

REACTOME_INTERCONVERSION_OF_NUCLEOTIDE_DI_AND_T RIPHOSPHATES	21	0.629709	1.7310199	0.004862237	0.015560486
GO_POSITIVE_REGULATION_OF_MULTI_ORGANISM_PROCESS	307	0.41768324	1.7312092	0	0.015562627
GO_REGULATION_OF_TRANSCRIPTION_FROM_RNA_POLYME RASE_II_PROMOTER_IN_RESPONSE_TO_HYPOXIA	40	0.5384263	1.7313086	0.003081664	0.015578985
GO_TRANSMISSION_OF_NERVE_IMPULSE	41	-0.5515648	-1.931404	0	0.015659241
REACTOME_GENE_AND_PROTEIN_EXPRESSION_BY_JAK_STAT _SIGNALING_AFTER_INTERLEUKIN_12_STIMULATION	23	0.6056284	1.7296625	0.0048	0.015754255
REACTOME_INFECTIOUS_DISEASE	387	0.40881598	1.7296788	0	0.015787076
GO_POTASSIUM_ION_HOMEOSTASIS	24	-0.6147937	-1.93162	0.002906977	0.015807616
REACTOME_DOWNSTREAM_SIGNAL_TRANSDUCTION	19	0.64248043	1.7288169	0.008130081	0.015891338
GO_REGULATION_OF_DEFENSE_RESPONSE_TO_VIRUS_BY_VI RUS	22	0.61665046	1.7277538	0.004854369	0.016018603
REACTOME_VOLTAGE_GATED_POTASSIUM_CHANNELS	15	-0.7012827	-1.931988	0	0.016028043
REACTOME_GLYCOSPHINGOLIPID_METABOLISM	28	0.5821744	1.7277792	0	0.016049735
GO_DNA_REPLICATION_INDEPENDENT_NUCLEOSOME_ORGA NIZATION	21	0.6217025	1.7273457	0.012461059	0.016077565
GO_XENOBIOTIC_METABOLIC_PROCESS	80	-0.4829398	-1.926424	0	0.016233938
GO_TRANSLATION_REGULATOR_ACTIVITY_NUCLEIC_ACID_BI NDING	45	0.53880244	1.7256159	0	0.016394556
GO_REGULATION_OF_TYPE_I_INTERFERON_MEDIATED_SIGN ALING_PATHWAY	23	0.609104	1.7249275	0.003058104	0.016500529
GO_VESICLE_DOCKING	33	0.55803055	1.7244985	0.004511278	0.016558295
REACTOME_NGF_STIMULATED_TRANSCRIPTION	27	-0.5930063	-1.923575	0	0.016577661
REACTOME_MRNA_CAPPING	17	0.64751685	1.7238563	0.006557377	0.01665956
GO_POSITIVE_REGULATION_OF_RESPONSE_TO_BIOTIC_STIM ULUS	229	0.42312756	1.7229513	0	0.016774211
GO_LIGAND_GATED_CATION_CHANNEL_ACTIVITY	54	-0.5173893	-1.915744	0	0.016958414
GO_OXIDOREDUCTASE_ACTIVITY_ACTING_ON_PAIRED_DONO RS_WITH_INCORPORATION_OR_REDUCTION_OF_MOLECULA R_OXYGEN_REDUCED_FLAVIN_OR_FLAVOPROTEIN_AS_ONE_ DONOR_AND_INCORPORATION_OF_ONE_ATOM_OF_OXYGEN	22	-0.6217964	-1.916672	0.002688172	0.017066084
KEGG_BETA_ALANINE_METABOLISM	18	-0.6627562	-1.918581	0	0.01719691
REACTOME_N_GLYCAN_TRIMMING_IN_THE_ER_AND_CALNE XIN_CALRETICULIN_CYCLE	18	0.64604336	1.7206186	0.006622517	0.017229512
GO_NITRIC_OXIDE_MEDIATED_SIGNAL_TRANSDUCTION	19	-0.6514934	-1.916926	0.004819277	0.01728588
REACTOME_DEGRADATION_OF_THE_EXTRACELLULAR_MATRI X	85	0.48000723	1.7197838	0	0.017340615
GO_SINGLE_STRANDED_RNA_BINDING	44	0.53809756	1.7189991	0.001552795	0.017451486
GO_HUMORAL_IMMUNE_RESPONSE_MEDIATED_BY_CIRCUL ATING_IMMUNOGLOBULIN	53	0.5068446	1.7182628	0.001461988	0.017534386
GO_INTERSTRAND_CROSS_LINK_REPAIR	19	0.63145274	1.7179912	0.00952381	0.017546166
GO_NUCLEOBASE_CONTAINING_COMPOUND_TRANSPORT	129	0.45157146	1.7176092	0	0.017585253
GO_TERTIARY_GRANULE	113	0.46271443	1.716638	0	0.017760845
REACTOME_CELLULAR_RESPONSES_TO_EXTERNAL_STIMULI	315	0.41108096	1.7141651	0	0.018239137
GO_NUCLEOCYTOPLASMIC_CARRIER_ACTIVITY	15	0.67553693	1.7135463	0.006688963	0.018356549
GO_NEGATIVE_REGULATION_OF_EXTRINSIC_APOPTOTIC_SIG NALING_PATHWAY_VIA_DEATH_DOMAIN_RECEPTORS	22	0.60550666	1.7128808	0.006451613	0.018456038

GO_PROTEIN_EXIT_FROM_ENDOPLASMIC_RETICULUM	24	0.601294	1.7126548	0.004862237	0.018477479
GO_IMPORT_ACROSS_PLASMA_MEMBRANE	78	-0.4795016	-1.905305	0	0.018506454
GO_PROTEIN_HETEROTETRAMERIZATION	17	0.64995116	1.7117902	0.011437909	0.018585866
GO_CELLULAR_RESPONSE_TO_INTERFERON_BETA	15	0.67077935	1.7111217	0.009771987	0.018699616
GO_MRNA_BINDING	118	0.44932246	1.7105246	0.001321004	0.018741032
KEGG_AUTOIMMUNE_THYROID_DISEASE	33	0.5601105	1.7106105	0.003184713	0.01877049
REACTOME_PROCESSING_OF_DNA_DOUBLE_STRAND_BREAK_ENDS	31	0.5698096	1.7098862	0.001470588	0.018797537
GO_PURINE_NUCLEOSIDE_TRIPHOSPHATE_METABOLIC_PROCESS	39	0.53939635	1.7099609	0.00304414	0.018825071
NABA_BASEMENT_MEMBRANES	21	0.6078259	1.7069365	0.009819968	0.019428344
GO_GENE_SILENCING	110	0.45481566	1.7066565	0	0.019451313
NABA_COLLAGENS	24	0.5986499	1.7056332	0.007849294	0.01965904
REACTOME_DEADENYLATION_DEPENDENT_MRNA_DECAY	22	0.6013801	1.7042595	0.001607717	0.01988263
GO_EXTRACELLULAR_MATRIX_STRUCTURAL_CONSTITUENT_CONFERRING_TENSILE_STRENGTH	24	0.5986499	1.7038566	0.006420546	0.01989983
GO_LAMELLIPODIUM	123	0.4531386	1.7043512	0	0.019900668
GO_TOLL_LIKE_RECEPTOR_SIGNALING_PATHWAY	88	0.47068122	1.704024	0	0.0199026
GO_POSITIVE_REGULATION_OF_VIRAL_LIFE_CYCLE	32	0.56327355	1.7034574	0.001538462	0.019953797
GO_POSTREPLICATION_REPAIR	26	0.5860348	1.7032616	0.003267974	0.01996215
GO_TRANSFERASE_ACTIVITY_TRANSFERRING_GLYCOSYL_GROUPS	139	0.44457763	1.7026819	0.00132626	0.020010734
BIOCARTA_HIVNEF_PATHWAY	44	0.5249399	1.7027303	0.001466276	0.020040043
GO_TRNA_METABOLIC_PROCESS	73	0.4844348	1.7021017	0	0.020104975
GO_POSITIVE_REGULATION_OF_DEFENSE_RESPONSE	293	0.4090068	1.7009804	0	0.02033738
REACTOME_INITIAL_TRIGGERING_OF_COMPLEMENT	26	0.5864486	1.7003121	0.004909984	0.020449445
GO_ORGANELLE_MEMBRANE_FUSION	49	0.51423204	1.7001039	0	0.020464197
GO_TRANSFORMING_GROWTH_FACTOR_BETA_PRODUCTION	31	0.5630284	1.699374	0.001652893	0.020620687
REACTOME_EXTRACELLULAR_MATRIX_ORGANIZATION	193	0.4239264	1.6988356	0	0.020722328
GO_REGULATION_OF_PROTEIN_STABILITY	167	0.42752174	1.6985135	0	0.020758731
KEGG_CALCIIUM_SIGNALING_PATHWAY	108	-0.4487457	-1.892511	0	0.02094582
GO_RIBONUCLEOSIDE_TRIPHOSPHATE_METABOLIC_PROCESS	38	0.53793985	1.6972722	0	0.020990808
GO_SOLUTE_CATION_SYMPORTER_ACTIVITY	64	-0.4845229	-1.890833	0	0.021239303
REACTOME_SIGNALING_BY_NOTCH	99	0.45534703	1.6960253	0	0.021281358
REACTOME_RRNA_MODIFICATION_IN_THE_NUCLEUS_AND_CYTOSOL	32	0.5505299	1.6957664	0.004477612	0.021307435
GO_DNA_DAMAGE_RESPONSE_SIGNAL_TRANSDUCTION_BY_P53_CLASS_MEDIATOR	62	0.48594296	1.6953589	0.001451379	0.021388477
GO_COPI_COATED_VESICLE	16	0.6485811	1.6950135	0.006734007	0.021452736
GO_RNA_CAPPING	17	0.6475169	1.6947619	0.006700167	0.021472767
GO_TELOMERE_ORGANIZATION	69	0.4857019	1.6943413	0.001412429	0.021531219
REACTOME_SUMOYLATION	96	0.4587807	1.6936482	0.001345895	0.021563215
REACTOME_SIGNALLING_TO_ERKS	23	0.59199286	1.6937667	0.011589404	0.021579985
REACTOME_INTRINSIC_PATHWAY_FOR_APOPTOSIS	30	0.5621093	1.6937835	0.006163328	0.021616805
GO_CONDENSED_CHROMOSOME	96	0.46394628	1.6928157	0	0.021718862
GO_REGULATION_OF_CENTROSOME_CYCLE	24	0.58459514	1.6916298	0.011475409	0.021852097
GO_NUCLEOSIDE_TRIPHOSPHATE_METABOLIC_PROCESS	53	0.4963559	1.6916976	0.001470588	0.021881865
GO_REGULATION_OF_OXIDATIVE_STRESS_INDUCED_INTRINSIC_APOPTOTIC_SIGNALING_PATHWAY	17	0.6444537	1.6917005	0.003418803	0.021922614
GO_DNA_METABOLIC_PROCESS	405	0.3991285	1.6907427	0	0.022018807

PID_PI3KCI_PATHWAY	39	0.52598506	1.6895235	0.002985075	0.022247571
GO_LIPOPOLYSACCHARIDE_BINDING	18	0.6298577	1.6888518	0.009646302	0.022378767
GO_GENE_SILENCING_BY_RNA	79	0.47443578	1.6883811	0.001440922	0.022450492
REACTOME_DISEASES_OF_SIGNAL_TRANSDUCTION_BY_GROWTH_FACTOR_RECEPTORS_AND_SECOND_MESSENGERS	207	0.4207989	1.6880056	0	0.022502307
REACTOME_SIGNALING_BY_RHO_GTPASES	210	0.4214268	1.6874179	0	0.022565998
GO_REGULATION_OF_CENTROSOME_DUPLICATION	18	0.62292963	1.687546	0.014851485	0.022571754
GO_ENDOSOMAL_TRANSPORT	96	0.45409355	1.6871569	0	0.0225868
REACTOME_NERVOUS_SYSTEM_DEVELOPMENT	335	0.3998638	1.6865526	0	0.022633541
PID_S1P_S1P1_PATHWAY	17	0.6518664	1.6865951	0.00499168	0.022667758
GO_PERIKARYON	71	-0.4791151	-1.882953	0	0.022792943
HALLMARK_UNFOLDED_PROTEIN_RESPONSE	74	0.47660503	1.6844838	0.001388889	0.023040581
GO_APOPTOTIC_SIGNALING_PATHWAY	364	0.3991009	1.684532	0	0.023070004
GO_NEGATIVE_REGULATION_OF_CHROMOSOME_ORGANIZATION	62	0.48924989	1.684619	0.002840909	0.02308717
GO_RRNA_METABOLIC_PROCESS	100	0.45152923	1.6835526	0	0.0232767
GO_REGULATION_OF_CELLULAR_AMINE_METABOLIC_PROCESSES	49	0.5033928	1.6820898	0	0.023506187
HALLMARK_COMPLEMENT	163	0.42778715	1.6821182	0	0.02353976
BIOCARTA_CASPASE_PATHWAY	19	0.62606686	1.6821775	0.0046875	0.023568198
PID_INTEGRIN1_PATHWAY	52	0.50707597	1.6811935	0.001533742	0.023590159
PID_P53_REGULATION_PATHWAY	30	0.55441314	1.6809931	0.004823151	0.023603583
GO_ENDOCYTIC_VESICLE	175	0.42317402	1.6812478	0	0.02361849
GO_IMMUNOGLOBULIN_PRODUCTION_INVOLVED_IN_IMMUNOGLOBULIN_MEDIATED_IMMUNE_RESPONSE	28	0.5665006	1.6813344	0.003344482	0.023629412
GO_CHROMATIN_REMODELING	66	0.48178187	1.680629	0.001464129	0.02363598
GO_ANTIGEN_RECEPTOR_MEDIATED_SIGNALING_PATHWAY	165	0.42238617	1.6814342	0	0.023642132
GO_SIGNAL_TRANSDUCTION_IN_RESPONSE_TO_DNA_DAMAGE	73	0.47741774	1.6800244	0	0.02374071
GO_FIBRILLAR_CENTER	72	0.474981	1.6793599	0.004103967	0.023855634
REACTOME_DUAL_INCISION_IN_TC_NER	38	0.5276519	1.6780027	0.004731861	0.02415244
GO_ENDOSOME_MEMBRANE	261	0.4030701	1.6767989	0	0.024427755
GO_DOUBLE_STRANDED_RNA_BINDING	45	0.512321	1.6765358	0.003025719	0.024472175
GO_REGULATION_OF_SUBSTRATE_ADHESION_DEPENDENT_CELL_SPREADING	38	0.5283577	1.6761593	0.00619195	0.024523411
GO_PROTEIN_MONOUBIQUITINATION	33	0.5444889	1.6749125	0.006299213	0.024758019
PID_ECADHERIN_STABILIZATION_PATHWAY	30	0.56735545	1.6750182	0.007763975	0.024781117
GO_POSITIVE_REGULATION_OF_PROTEIN_MODIFICATION_BY_SMALL_PROTEIN_CONJUGATION_OR_REMOVAL	62	0.48712793	1.6743238	0.004291846	0.02478604
GO_CENTROMERE_COMPLEX_ASSEMBLY	20	0.60777235	1.6744028	0.013468013	0.024803948
REACTOME_RMTS METHYLATE HISTONE ARGININES	15	0.6645514	1.6741087	0.005042017	0.024808986
REACTOME_SPHINGOLIPID_METABOLISM	47	0.51553905	1.6744033	0.001468429	0.024847388
REACTOME_POSITIVE_EPIGENETIC_REGULATION_OF_RRNA_EXPRESSION	25	0.57506853	1.6735516	0.003333333	0.024945106
REACTOME_REGULATION_OF_HSF1_MEDIATED_HEAT_SHOCK_RESPONSE	57	0.48747817	1.6725482	0.001430615	0.025146509
GO_VESICLE_MEDIATED_TRANSPORT_BETWEEN_ENDOSOMAL_COMPARTMENTS	26	0.57917213	1.672278	0.004724409	0.025178755
REACTOME_HEDGEHOG_OFF_STATE	66	0.4860779	1.6725805	0.004219409	0.02518172
GO_REGULATION_OF_STEM_CELL_DIFFERENTIATION	63	0.47741055	1.6715319	0.002805049	0.02521319

REACTOME_DAP12_INTERACTIONS	29	0.5598096	1.6716449	0.008143323	0.02522645
HALLMARK_PI3K_AKT_MTOR_SIGNALING	69	0.47334036	1.6716548	0	0.02526827
GO_NUCLEAR_MEMBRANE	157	0.42295763	1.6717727	0	0.025273181
GO_POSITIVE_REGULATION_OF_CYTOKINE_PRODUCTION_INVOLVED_IN_IMMUNE_RESPONSE	42	0.5216152	1.6705965	0.00304414	0.025399942
GO_INTRINSIC_APOPTOTIC_SIGNALING_PATHWAY_INVOLVED_IN_RESPONSE_TO_OXIDATIVE_STRESS	27	0.5799983	1.6707245	0.001626016	0.02540679
GO_REPLICATION_FORK	38	0.5236722	1.6681639	0.00619195	0.026032913
GO_NUCLEOTIDE_SUGAR_BIOSYNTHETIC_PROCESS	19	0.61931354	1.6669472	0.009819968	0.026355773
REACTOME_INTEGRIN_SIGNALING	18	0.6223634	1.6667248	0.008517887	0.026372157
REACTOME_TRANSLOCATION_OF_SLC2A4_GLUT4_TO_THE_PLASMA_MEMBRANE	51	0.4964066	1.6662561	0	0.02646608
REACTOME_COPI_DEPENDENT_GOLGI_TO_ER_RETROGRADE_TRAFFIC	65	0.47409368	1.665772	0.007042253	0.026553074
REACTOME_REGULATION_OF_TP53_ACTIVITY_THROUGH_PHOSPHORYLATION	51	0.49743745	1.6655774	0.001438849	0.026577333
REACTOME_RAB_GERANYLGERANYLATION	33	0.54233927	1.6644922	0.003021148	0.026865926
GO_RESPONSE_TO_X_RAY	19	0.6273041	1.6642041	0.006622517	0.026891196
GO_CHROMOSOME_SEPARATION	35	0.54177725	1.6633856	0.001536098	0.026940705
REACTOME_HEDGEHOG_ON_STATE	41	0.5127065	1.6634101	0.001557632	0.026977863
GO_B_CELL_HOMEOSTASIS	18	0.6159997	1.6630007	0.005128205	0.026991567
GO_MITOTIC_CELL_CYCLE_CHECKPOINT	79	0.46777108	1.6634505	0	0.02700849
PID_PDGFRB_PATHWAY	91	0.45940414	1.6635189	0.001335114	0.027036043
GO_HEMATOPOIETIC_PROGENITOR_CELL_DIFFERENTIATION	98	0.44783583	1.6626586	0.001356852	0.02704244
GO_REGULATION_OF_TRANSLATIONAL_INITIATION	43	0.5133539	1.6623259	0.004531722	0.027083416
GO_SECONDARY_ACTIVE_TRANSMEMBRANE_TRANSPORTER_ACTIVITY	134	-0.4262708	-1.864296	0	0.027212048
GO_DNA_REPLICATION	132	0.43489918	1.6609408	0.00129199	0.027420621
GO_CELLULAR_RESPONSE_TO_DNA_DAMAGE_STIMULUS	398	0.38924274	1.6593504	0	0.027786803
GO_RAB_PROTEIN_SIGNAL_TRANSDUCTION	35	0.5402068	1.6593672	0.00624025	0.027828163
GO_ANION_CATION_SYMPORTER_ACTIVITY	16	-0.6597636	-1.858822	0.005025126	0.02817584
GO_REGULATION_OF_POSTTRANSCRIPTIONAL_GENE_SILENCING	52	0.5001324	1.6572024	0.004511278	0.02836352
GO_SODIUM_ION_TRANSPORT	132	-0.4142743	-1.859376	0	0.028380426
REACTOME_OVARIAN_TUMOR_DOMAIN_PROTEASES	20	0.6002019	1.6569632	0.012658228	0.028395586
GO_ORGANELLE_SUBCOMPARTMENT	194	0.41465673	1.6572497	0	0.02840248
GO_NUCLEOBASE_CONTAINING_SMALL_MOLECULE_INTERCONVERSION	21	0.6085008	1.6560605	0.009677419	0.028604003
GO_VOLTAGE_GATED_CATION_CHANNEL_ACTIVITY	61	-0.4846008	-1.85146	0	0.028664114
GO_DETECTION_OF_STIMULUS_INVOLVED_IN_SENSORIAL_PERCEPTION	56	-0.4830886	-1.852443	0	0.02882378
PID_VEGFR1_PATHWAY	17	0.63586587	1.6550874	0.005025126	0.028825078
REACTOME_APOPTOTIC_EXECUTION_PHASE	37	0.5269682	1.6548626	0.004615385	0.028841471
REACTOME_RECYCLING_PATHWAY_OF_L1	32	0.5400054	1.6551409	0.014173228	0.028866174
GO_NEUROTRANSMITTER_RECEPTOR_ACTIVITY_INVOLVED_IN_REGULATION_OF_POSTSYNAPTIC_MEMBRANE_POTENTIAL	26	-0.5883157	-1.855707	0.002808989	0.02896859
GO_TRANSMITTER_GATED_CHANNEL_ACTIVITY	25	-0.5851778	-1.852922	0	0.029039145
GO_RUFFLE_ORGANIZATION	36	0.5241069	1.6539214	0.002989537	0.02908927
GO_REGULATION_OF_APOPTOTIC_SIGNALING_PATHWAY	247	0.4056983	1.6533247	0	0.029186327
REACTOME_SIGNALING_BY_HEDGEHOG	81	0.46072552	1.6534355	0.001388889	0.029194409

REACTOME_ECM_PROTEOGLYCANS	50	0.500285	1.6530236	0.00304878	0.029237086
GO_CALCIUM_DEPENDENT_PHOSPHOLIPID_BINDING	28	0.5571658	1.6526855	0.011345219	0.029254282
GO_REGULATION_OF_VIRAL_ENTRY_INTO_HOST_CELL	20	0.6112548	1.6527257	0.004731861	0.029292472
GO_ENDOCYTIC_VESICLE_MEMBRANE	97	0.44616607	1.6519897	0.001369863	0.029318567
GO_REGULATION_OF_UBIQUITIN_PROTEIN_TRANSFERASE_ACTIVITY	24	0.5738712	1.6522827	0.004950495	0.029323785
GO_REGULATION_OF_GLUONEOGENESIS	26	-0.5705273	-1.853139	0.002583979	0.029326055
PID_S1P_S1P3_PATHWAY	19	0.6143657	1.6520281	0.01	0.02935983
GO_METAPHASE_ANAPHASE_TRANSITION_OF_CELL_CYCLE	23	0.5785311	1.6513098	0.011589404	0.029483506
KEGG_SPHINGOLIPID_METABOLISM	22	0.594262	1.6511387	0.001615509	0.029487597
GO_UDP_GLYCOSYLTRANSFERASE_ACTIVITY	71	0.47446638	1.6506964	0.001390821	0.029563794
GO_FC_EPSILON_RECEPTOR_SIGNALING_PATHWAY	79	0.4618246	1.6497692	0.001386963	0.029730204
GO_GOLGI_VESICLE_BUDDING	48	0.5061613	1.650067	0.004601227	0.029736577
GO_DNA_REPAIR_COMPLEX	23	0.5830564	1.6495402	0.011146497	0.029738763
GO_REGULATION_OF_GENE_EXPRESSION_EPIGENETIC	136	0.42526323	1.6498095	0	0.029760692
GO_ANTERIOR_POSTERIOR_AXIS_SPECIFICATION	27	-0.5787761	-1.84648	0.002808989	0.029910322
GO_LIPOSACCHARIDE_METABOLIC_PROCESS	65	0.4747939	1.6486447	0.001443001	0.029977104
REACTOME_COLLAGEN_BIOSYNTHESIS_AND_MODIFYING_ENZYMES	42	0.52283794	1.6478988	0.006006006	0.030155504
GO_ION_TRANSMEMBRANE_TRANSPORTER_ACTIVITY	426	-0.3665341	-1.842496	0	0.030589182
GO_T_CELL_RECEPTOR_SIGNALING_PATHWAY	130	0.43248913	1.6459966	0	0.030736068
GO_MULTICELLULAR_ORGANISMAL_SIGNALING	117	-0.4250834	-1.843178	0	0.030752158
GO_NEGATIVE_REGULATION_OF_VIRAL_PROCESS	65	0.46645463	1.6455444	0.004310345	0.030826207
GO_LATE_ENDOSOME_MEMBRANE	71	0.46333843	1.6446264	0.002785515	0.030975148
GO_DOUBLE_STRAND_BREAK_REPAIR	87	0.4523774	1.6446944	0	0.03100422
GO_REGULATION_OF_PROTEOLYSIS	411	0.3901872	1.644779	0	0.03102574
GO_EXTRACELLULAR_LIGAND_GATED_ION_CHANNEL_ACTIVITY	34	-0.5417783	-1.840054	0	0.031032708
KEGG_HISTIDINE_METABOLISM	19	-0.6268019	-1.837043	0	0.031048585
REACTOME_COPII_MEDIATED_VESICLE_TRANSPORT	40	0.5157585	1.643813	0.00295421	0.031106165
GO_SPLICEOSOMAL_TRI_SNRNP_COMPLEX	19	0.6032983	1.6440395	0.017973857	0.031115346
GO_SITE_OF_DOUBLE_STRAND_BREAK	22	0.58188635	1.6438402	0.0144	0.03114447
GO_GLANDULAR_EPITHELIAL_CELL_DIFFERENTIATION	24	-0.5856792	-1.838621	0.002702703	0.031152051
REACTOME_GLOBAL_GENOME_NUCLEOTIDE_EXCISION_REPAIR_GG_NER	48	0.4909652	1.6429482	0.010130246	0.03137379
REACTOME_SIGNALING_BY_GPCR	426	-0.3650066	-1.837166	0	0.03140141
GO_NEGATIVE_REGULATION_OF_GLIOGENESIS	24	-0.5806089	-1.833491	0.007731959	0.03182312
GO_DNA_INTEGRITY_CHECKPOINT	72	0.4677669	1.6409832	0.002773925	0.031847585
REACTOME_CARBOXYTERMINAL_POST_TRANSLATIONAL_MODIFICATIONS_OF_TUBULIN	21	0.5854585	1.6412808	0.00792393	0.031854533
GO_REGULATION_OF_DNA_DAMAGE_RESPONSE_SIGNAL_TRANSDUCTION_BY_P53_CLASS_MEDIATOR	20	0.600993	1.6410073	0.013422819	0.031894475
GO_POSITIVE_REGULATION_OF_DNA_BIOSYNTHETIC_PROCESSES	36	0.5310177	1.6402189	0.006069803	0.031908218
GO_UNFOLDED_PROTEIN_BINDING	72	0.470065	1.6405557	0	0.03193014
GO_NON_CANONICAL_WNT_SIGNALING_PATHWAY	84	0.45585862	1.6402677	0.004166667	0.03193512
GO_DNA_BINDING_TRANSCRIPTION_ACTIVATOR_ACTIVITY	230	-0.3906844	-1.830096	0	0.03194764
GO_SPHINGOLIPID_METABOLIC_PROCESS	86	0.45397747	1.6403214	0.002666667	0.031960722
GO_REGULATION_OF_NEUROTRANSMITTER_SECRETION	57	-0.4795173	-1.830285	0	0.032190647
KEGG_P53_SIGNALING_PATHWAY	46	0.50350904	1.6391358	0.001533742	0.03225608

GO_REGULATION_OF_PHAGOCYTOSIS	62	0.47562456	1.6388372	0.001512859	0.03232056
GO_PHAGOCYTOSIS	190	0.4106393	1.6386918	0	0.032329157
KEGG_TRYPTOPHAN_METABOLISM	30	-0.540733	-1.830802	0.010781671	0.032335676
GO_PROTEIN_LOCALIZATION_TO_MEMBRANE	328	0.39044708	1.6378874	0	0.032492947
GO_TERTIARY_GRANULE_LUMEN	43	0.5101754	1.6379185	0.006389776	0.03253119
KEGG_SMALL_CELL_LUNG_CANCER	54	0.49353242	1.6374582	0.001426534	0.032593116
GO_LYTIC_VACUOLE_ORGANIZATION	39	0.52150905	1.6370512	0.007507508	0.032613896
GO_REGULATION_OF_PEPTIDASE_ACTIVITY	256	0.40134314	1.636808	0	0.03262222
GO_RESPONSE_TO_AMINO_ACID_STARVATION	26	0.56255454	1.6371015	0.01618123	0.032649055
GO_MEDIATOR_COMPLEX	16	0.6294389	1.6361692	0.012006861	0.0328211
REACTOME_INTERLEUKIN_1_FAMILY_SIGNALING	75	0.46256882	1.6360155	0.002777778	0.032821532
REACTOME_ACTIVATION_OF_ATR_IN_RESPONSE_TO_REPLICATION_STRESS	20	0.5938668	1.6355824	0.008196721	0.03293332
REACTOME_TRANSCRIPTIONAL_REGULATION_BY_TP53	194	0.40459135	1.6350027	0	0.033003062
GO_TRANSFERASE_COMPLEX	371	0.38693672	1.6351447	0	0.033014886
GO_PROTEIN_LOCALIZATION_TO_ORGANELLE	493	0.37738493	1.6348056	0	0.03301805
GO_HISTONE_UBIQUITINATION	18	0.6150471	1.6345987	0.017944535	0.033040248
GO_ORGANIC_ACID_TRANSPORT	193	-0.3943451	-1.824928	0	0.033442445
BIOCARTA_RACCYCD_PATHWAY	18	0.60984015	1.6332468	0.014446228	0.033495564
GO_EXTRINSIC_COMPONENT_OF_PLASMA_MEMBRANE	88	0.44907212	1.6324701	0	0.03367528
REACTOME_SEMA4D_IN_SEMAPHORIN_SIGNALING	17	0.62701577	1.6325299	0.009661836	0.03371152
GO_REGULATION_OF_RECEPTOR_RECYCLING	19	0.59445524	1.6321028	0.017799353	0.033748917
GO_PML_BODY	51	0.4875049	1.6312711	0.001443001	0.034004565
REACTOME_TNFR2_NON_CANONICAL_NF_KB_PATHWAY	60	0.47329244	1.6310471	0.005755396	0.034033794
GO_LYMPHOCYTE_MEDIATED_IMMUNITY	178	0.40989488	1.6301018	0	0.03433313
GO_CYTOKINE_MEDIATED_SIGNALING_PATHWAY	483	0.37884563	1.6296204	0	0.03441517
REACTOME_COPI_INDEPENDENT_GOLGI_TO_ER_RETROGRADE_TRAFFIC	36	0.5222479	1.6294802	0.003076923	0.034418907
GO_NEGATIVE_REGULATION_OF_SIGNAL_TRANSDUCTION_BY_P53_CLASS_MEDIATOR	18	0.612571	1.6293263	0.015679443	0.034425747
GO_ACTIVATED_T_CELL_PROLIFERATION	21	0.5884771	1.6296991	0.02003339	0.034434784
GO_NEGATIVE_REGULATION_OF_AUTOPHAGY	41	0.51055723	1.629095	0.005873715	0.03446432
GO_RAC_PROTEIN_SIGNAL_TRANSDUCTION	25	0.5676506	1.6286608	0.010989011	0.034562
GO_REGULATION_OF_PROTEIN_CATABOLIC_PROCESS	217	0.40116957	1.6279012	0	0.03478536
GO_TRANSLATION_REGULATOR_ACTIVITY	58	0.4858442	1.6271089	0.001420455	0.034970544
GO_MACROAUTOPHAGY	150	0.41722256	1.626948	0	0.034972113
GO_REGULATION_OF_CHROMOSOME_ORGANIZATION	149	0.41891298	1.6271213	0	0.035019547
GO_REGULATION_OF_SPINDLE_ORGANIZATION	25	0.5571972	1.6264066	0.010785825	0.03510578
GO_POSITIVE_REGULATION_OF_LAMELLIPODIUM_ORGANIZATION	16	0.6270376	1.6260619	0.022988506	0.035170145
REACTOME_G_ALPHA_S_SIGNALING_EVENTS	90	-0.4443101	-1.818981	0	0.035229765
REACTOME_DNA_DAMAGE_BYPASS	28	0.543842	1.6252867	0.007763975	0.035406128
REACTOME_SYNDECAN_INTERACTIONS	23	0.58345336	1.6240604	0.01255887	0.035794597
GO_REGULATION_OF_HUMORAL_IMMUNE_RESPONSE	65	0.46637338	1.6233224	0.001464129	0.035980355
GO_REGULATION_OF_CELLULAR_RESPONSE_TO_HEAT	55	0.47921106	1.6233823	0	0.036006022
GO_IMMUNE_RESPONSE_REGULATING_SIGNALING_PATHWAY	365	0.38188958	1.6219691	0	0.036411673
GO_COMPLEX_OF_COLLAGEN_TRIMERS	16	0.62785625	1.6216571	0.017713366	0.036465287
GO_NEGATIVE_REGULATION_OF_MULTI_ORGANISM_PROCESSES	141	0.41682976	1.6205122	0	0.036815133
GO_CYSTEINE_TYPE_PEPTIDASE_ACTIVITY	76	0.45723236	1.6205354	0	0.0368646
GO_POSITIVE_REGULATION_OF_TRANSLATION	69	0.46471193	1.6184819	0.002762431	0.037494566

REACTOME_SCAVENGING_BY_CLASS_A_RECEPTORS	15	0.6315865	1.6181259	0.013490725	0.037552807
GO_AMYLOID_PRECURSOR_PROTEIN_CATABOLIC_PROCESS	34	0.5244642	1.617911	0.004680187	0.03757447
GO_SECRETORY_GRANULE_MEMBRANE	189	0.40083385	1.6175712	0	0.037658013
KEGG_ECM_RECEPTOR_INTERACTION	59	0.4749676	1.6155157	0.005813954	0.038043242
GO_NEGATIVE_REGULATION_OF_CELLULAR_PROTEIN_CATABOLIC_PROCESS	45	0.50516766	1.615654	0.008928572	0.03804343
GO_FC_RECEPTOR_MEDIATED_STIMULATORY_SIGNALING_PATHWAY	69	0.464962	1.6153257	0.005586592	0.038052816
GO_FILOPODIUM	64	0.47254473	1.6162333	0.001449275	0.038058028
REACTOME_CHROMATIN_MODIFYING_ENZYMES	87	0.4430934	1.6156904	0.001449275	0.038091253
GO_REGULATION_OF_CELL_CYCLE_PHASE_TRANSITION	230	0.39529097	1.6156962	0	0.038143452
GO_SPLICEOSOMAL_SNRNP_ASSEMBLY	16	0.6210476	1.6149405	0.016474465	0.038145933
REACTOME_TRANSCRIPTION_OF_THE_HIV_GENOME	40	0.49954584	1.6157328	0.005988024	0.03818456
REACTOME_FANCONI_ANEMIA_PATHWAY	15	0.6268142	1.6143576	0.012820513	0.03833079
GO_CATALYTIC_ACTIVITY_ACTING_ON_RNA	157	0.41079715	1.6135097	0	0.03846893
GO_CELLULAR_PROTEIN_CONTAINING_COMPLEX_ASSEMBLY	484	0.37398955	1.6136603	0	0.038471118
GO_PROTEIN_TRIMERIZATION	20	0.5730363	1.6136643	0.010135135	0.03852468
GO_MEMBRANE_ORGANIZATION	444	0.37857157	1.6124614	0	0.038638312
REACTOME_TRANSPORT_TO_THE_GOLGI_AND_SUBSEQUENT_MODIFICATION	122	0.4242084	1.6126046	0.002587322	0.03864611
GO_REGULATION_OF_PROTEIN_OLIGOMERIZATION	18	0.6019878	1.6126131	0.025125628	0.03869409
REACTOME_SIGNALING_BY_PTK6	30	0.53480226	1.6126767	0.01255887	0.03872558
GO_MANGANESE_ION_BINDING	38	0.51328117	1.6115377	0.001515152	0.038850453
GO_NUCLEAR_TRANSCRIBED_MRNA_CATABOLIC_PROCESS	82	0.446547	1.611613	0.002853067	0.03887103
REACTOME_BIOSYNTHESIS_OF_THE_N_GLYCAN_PRECURSOR_DOLICHOL_LIPID_LINKED_OLIGOSACCHARIDE_LINKED_TO_A_NASCENT_PROTEIN	51	0.4901231	1.6116853	0.007451565	0.03890681
GO_CALCIIUM_CHANNEL_COMPLEX	31	-0.5322194	-1.802515	0.003058104	0.039215233
GO_TRANSLESION_SYNTHESIS	21	0.569767	1.609871	0.006644518	0.03943121
GO_SENSORY_PERCEPTION_OF_LIGHT_STIMULUS	93	-0.4315745	-1.806007	0	0.039523233
GO_NEURON_CELLULAR_HOMEOSTASIS	21	-0.5920275	-1.803552	0	0.039559163
GO_PITUITARY_GLAND_DEVELOPMENT	22	-0.5870276	-1.802616	0.005494506	0.039590165
GO_NEGATIVE_REGULATION_OF_FAT_CELL_DIFFERENTIATION	25	-0.5762386	-1.804436	0.002617801	0.039669827
GO_REGULATION_OF_SYSTEM_PROCESS	335	-0.3643834	-1.796948	0	0.03983545
GO_TERTIARY_GRANULE_MEMBRANE	49	0.4854756	1.6082313	0.007496252	0.039969318
GO_MULTICELLULAR_ORGANISMAL_MOVEMENT	33	-0.5318728	-1.797412	0	0.04000536
GO_STEROID_HORMONE_BIOSYNTHETIC_PROCESS	43	-0.5027383	-1.798246	0.003003003	0.040056843
GO_NUCLEOSOME_BINDING	26	0.54688704	1.607599	0.012638231	0.04008345
GO_GLYCOPROTEIN_BIOSYNTHETIC_PROCESS	184	0.40120906	1.6077023	0	0.040108297
GO_DIGESTION	86	-0.4357521	-1.798499	0	0.04033825
GO_NEGATIVE_REGULATION_OF_INTRINSIC_APOPTOTIC_SIGNALING_PATHWAY	61	0.46546397	1.6067181	0.002915452	0.04035693
BIOCARTA_FAS_PATHWAY	25	0.5630482	1.605286	0.01642036	0.040817577
GO_PROTEIN_LOCALIZATION_TO_VACUOLE	37	0.50852835	1.6050831	0.007429421	0.040842157
REACTOME_ION_CHANNEL_TRANSPORT	96	-0.4344789	-1.79255	0	0.040937223
GO_POSITIVE_REGULATION_OF_CHROMOSOME_ORGANIZATION	81	0.4501771	1.60443	0.002832861	0.04094225
GO_GLYCOPROTEIN_METABOLIC_PROCESS	223	0.39334688	1.6044699	0	0.040988535

GO_MICROBODY_LUMEN	34	-0.5212005	-1.793081	0	0.041085806
GO_POSITIVE_REGULATION_OF_DNA_METABOLIC_PROCESS	91	0.43801636	1.6031524	0.002717391	0.041345797
REACTOME_EUKARYOTIC_TRANSLATION_INITIATION	48	0.48565117	1.603265	0.001519757	0.04136416
GO_REGULATION_OF_TOLL_LIKE_RECEPTOR_SIGNALING_PATHWAY	41	0.50045174	1.60135	0.004552352	0.04205631
GO_ESTABLISHMENT_OF_ORGANELLE_LOCALIZATION	237	0.39126027	1.6000053	0	0.042421404
GO_TOLL_LIKE_RECEPTOR_4_SIGNALING_PATHWAY	23	0.5656719	1.6000744	0.014634146	0.042443793
KEGG_CELL_ADHESION_MOLECULES_CAMS	94	0.4324113	1.5998069	0	0.04244488
GO_ANCHORING_JUNCTION	499	0.3708808	1.6001178	0	0.042486418
GO_POSITIVE_REGULATION_OF_ORGANELLE_ORGANIZATION	326	0.38200486	1.5990367	0	0.042659655
BIOCARTA_DEATH_PATHWAY	23	0.54462194	1.5986363	0.014308427	0.042763
GO_CYSTEINE_TYPE_ENDOPEPTIDASE_ACTIVITY	57	0.47213522	1.5984296	0.008633094	0.042782865
PID_CXCR3_PATHWAY	34	0.5155455	1.5982426	0.007656968	0.042793483
GO_NEURON_PROJECTION_EXTENSION_INVOLVED_IN_NEURON_PROJECTION_GUIDANCE	22	-0.5796378	-1.786352	0	0.043013852
GO_RIBONUCLEOPROTEIN_GRANULE	117	0.42098287	1.5974942	0.001308901	0.043057404
GO_NEUROPEPTIDE_HORMONE_ACTIVITY	15	-0.6408447	-1.78512	0.007462686	0.043205146
GO_REGULATION_OF_DEFENSE_RESPONSE	444	0.37255353	1.5968342	0	0.043271385
GO_EARLY_ENDOSOME_MEMBRANE	76	0.4487953	1.5963267	0.005698006	0.04335497
GO_VACUOLAR_TRANSPORT	80	0.45444956	1.5960469	0.006756757	0.04340328
REACTOME_DDX58_IFIH1_MEDIATED_INDUCION_OF_INTERFERON_ALPHA_BETA	38	0.5054731	1.59635	0.004470939	0.04340359
REACTOME_DNA_DAMAGE_TELOMERE_STRESS_INDUCED_SENESCENCE	16	0.6013704	1.5958669	0.015100671	0.04341713
GO_SMALL_GTPASE_MEDIATED_SIGNAL_TRANSDUCTION	299	0.3813788	1.5956008	0	0.04347959
REACTOME_ASSOCIATION_OF_TRIC_CCT_WITH_TARGET_PROTEINS_DURING_BIOSYNTHESIS	16	0.61647874	1.5954458	0.016313214	0.043495756
GO_SODIUM_ION_HOMEOSTASIS	40	-0.5118488	-1.781806	0	0.043701787
GO_PROTEIN_INSERTION_INTO_MEMBRANE	36	0.51132274	1.594602	0.006144393	0.043812357
KEGG_DRUG_METABOLISM_CYTOCHROME_P450	41	-0.5002871	-1.782192	0	0.044033863
GO_INORGANIC_ANION_TRANSPORT	94	-0.4162954	-1.771266	0	0.04419022
GO_REGULATION_OF_CARDIAC_MUSCLE_CELL_DIFFERENTIATION	18	-0.6140541	-1.771842	0.004950495	0.044295903
GO_IMMUNE_RESPONSE_REGULATING_CELL_SURFACE_RECEPTOR_SIGNALING_PATHWAY	262	0.38841546	1.592751	0	0.04454563
GO_PROTEIN_HETEROOLIGOMERIZATION	53	0.4756081	1.5925759	0.01510574	0.044558816
GO_REGULATION_OF_BLOOD_CIRCULATION	173	-0.3903243	-1.779075	0	0.044579607
GO_ADAPTIVE_IMMUNE_RESPONSE_BASED_ON_SOMATIC_RECOMBINATION_OF_IMMUNE_RECEPTORS_BUILT_FROM_IMMUNOGLOBULIN_SUPERFAMILY_DOMAINS	181	0.40215802	1.592201	0	0.04465212
GO_SMALL_MOLECULE_CATABOLIC_PROCESS	296	-0.3683727	-1.771877	0	0.044653274
REACTOME_COOPERATION_OF_PREFOLDIN_AND_TRIC_CCT_IN_ACTIN_AND_TUBULIN_FOLDING	25	0.558762	1.591982	0.02027027	0.044681072
REACTOME_SLC_MEDIATED_TRANSMEMBRANE_TRANSPORT	142	-0.3998243	-1.771883	0	0.045034926
GO_RUFFLE_ASSEMBLY	27	0.5438054	1.5909795	0.015479876	0.045055147
REACTOME_TRANSPORT_OF_INORGANIC_CATIONS_ANIONS_AND_AMINO_ACIDS_OLIGOPEPTIDES	64	-0.4599974	-1.77679	0	0.04506091
GO_CELLULAR_RESPONSE_TO_XENOBIOTIC_STIMULUS	117	-0.4051574	-1.77269	0	0.045112416
GO_DRUG_TRANSPORT	104	-0.4131524	-1.76683	0	0.04512687

GO_DNA_DAMAGE_RESPONSE_DETECTION_OF_DNA_DAMAGE	23	0.5594941	1.5904945	0.020134227	0.045135356
GO_REGULATION_OF_CELLULAR_CATABOLIC_PROCESS	436	0.37475374	1.5906402	0	0.045139734
GO_HORMONE_METABOLIC_PROCESS	152	-0.4029413	-1.775427	0	0.045220938
GO_NEUTRAL_LIPID_METABOLIC_PROCESS	67	-0.4407115	-1.767373	0	0.045254506
GO_AROMATASE_ACTIVITY	17	-0.6321937	-1.765581	0.004938272	0.04532702
GO_LIGAND_ACTIVATED_TRANSCRIPTION_FACTOR_ACTIVITY	29	-0.5475035	-1.758994	0.008	0.045448937
REACTOME_PEROXISOMAL_LIPID_METABOLISM	19	-0.6053978	-1.767694	0	0.04547197
GO_PHOSPHATE_ION_TRANSPORT	17	-0.6205833	-1.772768	0	0.045476727
GO_ENDOPLASMIC_RETICULUM_LUMEN	198	0.39611787	1.5894519	0	0.04551138
GO_POSITIVE_REGULATION_OF_LIPID_CATABOLIC_PROCESS	16	-0.6335639	-1.773654	0.010178117	0.045522198
GO_L_AMINO_ACID_TRANSMEMBRANE_TRANSPORTER_ACTIVITY	30	-0.5399169	-1.759734	0.008474576	0.045523126
GO_ORGANELLE_LOCALIZATION	336	0.37593928	1.58917	0	0.045574337
GO_THYROID_HORMONE_METABOLIC_PROCESS	15	-0.6507825	-1.761954	0.012787724	0.04570785
GO_ARGININE_METABOLIC_PROCESS	15	-0.6316903	-1.759978	0.012722646	0.045735907
GO_SENSORY_PERCEPTION	258	-0.3718487	-1.760729	0	0.045812137
GO_INORGANIC_ANION_TRANSMEMBRANE_TRANSPORT	66	-0.4468605	-1.762204	0	0.046036914
GO_CELL_FATE_SPECIFICATION	41	-0.4962939	-1.762877	0.002949853	0.046091318
GO_REGULATION_OF_RESPONSE_TO_DNA_DAMAGE_STIMULUS	99	0.42916715	1.5878026	0.003916449	0.04614249
GO_ZYMOGEN_ACTIVATION	40	0.4961847	1.5871564	0.010852713	0.04615665
GO_AMYLOID_BETA_FORMATION	26	0.550562	1.587503	0.012987013	0.046159342
GO_DISULFIDE_OXIDOREDUCTASE_ACTIVITY	29	0.52246755	1.5876156	0.0171875	0.04617293
GO_CELLULAR_PIGMENTATION	25	0.5527779	1.5872077	0.01650165	0.04619347
GO_MHC_PROTEIN_BINDING	23	0.56611	1.5865935	0.009646302	0.046325415
GO_REGULATION_OF_RUFFLE_ASSEMBLY	20	0.58554715	1.5861813	0.014240506	0.04638301
REACTOME_SIGNALING_BY_INTERLEUKINS	271	0.38580447	1.5862364	0	0.04642517
GO_AMINO_ACID_TRANSMEMBRANE_TRANSPORTER_ACTIVITY	39	-0.5032964	-1.755011	0.003215434	0.046740837
PID_ILK_PATHWAY	29	0.53178185	1.5848733	0.018691588	0.04689887
KEGG_BASAL_TRANSCRIPTION_FACTORS	21	0.55800587	1.5837731	0.020547945	0.047252424
GO_REGULATION_OF_RECEPTOR_MEDIATED_ENDOCYTOSIS	61	0.46183455	1.5838549	0.00591716	0.04728276
GO_PROTEIN_LOCALIZATION_TO_LYSOSOME	23	0.5553502	1.5831027	0.022187004	0.04747176
GO_IRE1_MEDIATED_UNFOLDED_PROTEIN_RESPONSE	39	0.49907082	1.5820284	0.012084592	0.04768508
GO_REGULATION_OF_TELOMERASE_ACTIVITY	23	0.5518105	1.5820633	0.020833334	0.04773614
GO_TRANSCRIPTION_COUPLED_NUCLEOTIDE_EXCISION_REPAIR	40	0.49606597	1.5817455	0.009375	0.047749825
GO_REGULATION_OF_EPITHELIAL_CELL_DIFFERENTIATION_INVOLVED_IN_KIDNEY_DEVELOPMENT	15	0.6289511	1.5815632	0.024096385	0.047764853
GO_POSITIVE_REGULATION_OF_CELLULAR_AMIDE_METABOLIC_PROCESS	88	0.43384886	1.5821308	0	0.047769453
GO_NEGATIVE_REGULATION_OF_MACROAUTOPHAGY	17	0.5945564	1.5822417	0.016528925	0.047802966
GO_PROTEIN_LOCALIZATION_TO_NUCLEUS	153	0.40493637	1.5805938	0	0.048071727
GO_NEGATIVE_REGULATION_OF_PROTEIN_CATABOLIC_PROCESS	72	0.4501517	1.5806586	0.005665722	0.048104003
GO_TETRAPYRROLE_BINDING	88	-0.4289933	-1.74575	0.003831418	0.04824443
GO_LONG_TERM_MEMORY	20	-0.5824333	-1.750679	0.002590674	0.048282094
BIOCARTA_EDG1_PATHWAY	18	0.5911238	1.579967	0.026845638	0.0483208

GO_HORMONE_BIOSYNTHETIC_PROCESS	60	-0.4617131	-1.746289	0	0.048325107
GO_AMINO_ACID_TRANSPORT	79	-0.433673	-1.747008	0	0.048361402
REACTOME_FORMATION_OF_TUBULIN_FOLDING_INTERMEDIATES_BY_CCT_TRIC	19	0.5777201	1.5796008	0.031932775	0.048449222
HALLMARK_UV_RESPONSE_DN	103	0.42234525	1.5792805	0.004048583	0.048525326
GO_TUMOR_NECROSIS_FACTOR_SUPERFAMILY_CYTOKINE_PRODUCTION	97	0.42169037	1.5791173	0.00136612	0.048526753
GO_PRERIBOSOME	36	0.51569194	1.578897	0.014446228	0.048567295
GO_REGULATION_OF_NECROTIC_CELL_DEATH	15	0.60218567	1.5785763	0.025423728	0.048621394
GO_PROTEIN_REFOLDING	24	0.54771054	1.5782032	0.017001545	0.048670348
REACTOME_PHASE_I_FUNCTIONALIZATION_OF_COMPOUNDS	69	-0.4456147	-1.747073	0	0.04869397
GO_SPINDLE	172	0.3999209	1.5782253	0	0.048729435
GO_REGULATION_OF_ATPASE_ACTIVITY	57	0.46476227	1.577801	0.001477105	0.04879429
GO_REGULATION_OF KERATINOCYTE DIFFERENTIATION	19	-0.5950397	-1.74856	0.007334963	0.048799325
GO_HIPPO_SIGNALING	22	0.565595	1.5775759	0.015974442	0.04885048
GO_REGULATION_OF_CELLULAR_PROTEIN_CATABOLIC_PROCESS	142	0.410157	1.577326	0	0.04888769
GO_APICAL_JUNCTION_ASSEMBLY	36	0.50050646	1.5766693	0.017054264	0.048892356
GO_NEGATIVE_REGULATION_OF_INNATE_IMMUNE_RESPONSE	38	0.49379528	1.5769926	0.012403101	0.048928153
KEGG_APOPTOSIS	59	0.45298764	1.5768766	0.005873715	0.0489317
GO_ENDODERM_FORMATION	28	0.5335855	1.5770847	0.016447369	0.04893599
REACTOME_O_LINKED_GLYCOSYLATION_OF_MUCINS	31	0.5168904	1.5766835	0.020155039	0.048946146
GO_CELL_FATE_DETERMINATION	23	-0.5682038	-1.747183	0.005141388	0.048999537
REACTOME_VESICLE_MEDIATED_TRANSPORT	400	0.37280664	1.5761992	0	0.04906452
REACTOME_TCF_DEPENDENT_SIGNALING_IN_RESPONSE_TO_WNT	86	0.4315425	1.575816	0.004076087	0.049128972
GO_REGULATION_OF_MITOTIC_CELL_CYCLE	330	0.3747898	1.5759101	0	0.049150724
GO_PEPTIDE_BIOSYNTHETIC_PROCESS	306	0.3780835	1.575217	0	0.04933479
KEGG_NITROGEN_METABOLISM	18	-0.6091809	-1.742683	0	0.049377173
REACTOME_O_LINKED_GLYCOSYLATION	51	0.47208104	1.5747064	0.007173601	0.049504288
GO_TRANS_GOLGI_NETWORK	117	0.41975677	1.5745336	0	0.049515404
GO_POSITIVE_REGULATION_OF_INTERLEUKIN_8_PRODUCTION	40	0.4945122	1.5737171	0.012139605	0.04975425
GO_MEMBRANE_RAFT_ORGANIZATION	19	0.5827545	1.5738322	0.024875622	0.049761828
PID_CDC42_PATHWAY	42	0.491159	1.5734025	0.013274336	0.04983011
KEGG_FOCAL_ADHESION	139	0.40867123	1.5730376	0.002541296	0.049936485

Table S3. Blue

Upstream Regulator	Expr Log Ratio	Molecule Type	Predicted Activation State	Bias-corrected z-score	Activation z-score	Bias Term	p-value of overlap	B-H corrected p-value	Target Molecules in Dataset
IL1B	0,005	cytokine	Inhibited	-3,891	-5,500	-0,225	5,46E-32	1,19E-28	ADM,ATF3,BTG2,CCN2,CD55,CD83,CDKN1A,CEBPB,CEBPD,CHI3L1,CISH,CYP27B1,DDX5,DUSP1,DUSP5,EFNA1,EGR1,ETS2,F3,FKBP5,FOS,FOSB,FOXO1,GADD45A,GADD45B,GDF15,GEM,HBEGF,HES1,HNF1B,HOMER1,IER2,IER3,IFIT3,IFRD1,IL6R,JUN,JUNB,JUND,KLF10,LDLR,LIFR,MCL1,NAMPT,NFIL3,NFKBIA,NR4A1,NR4A3,PIM1,PTP4A1,RCAN1,RHOB,SERPINE1,SLC20A1,SMAD7,SOCS2,TSC22D3,UA P1,VEGFA,ZFP36
beta-estradiol		chemical - endogenous mammalian	Inhibited	-2,462	-4,023	-0,193	1,87E-30	2,05E-27	ACKR3,ADM,ATF3,BHLHE40,BTG2,CCN2,CCNA2,CD55,CDKN1A,CDKN1C,CEBPB,CEBPD,CHGB,CHI3L1,CITED2,CYP51A1,DLG3,DUSP1,DUSP5,DUSP6,EFNA1,EGR1,ERF,F3,FOS,FOSB,FOSL2,FOXO1,GADD45A,GADD45B,GEM,GUCY1A1,HBEGF,HES1,HMGCR,HNF1B,HOMER1,IARS1,IER2,IER3,IFRD1,IL6R,JAG1,JUN,JUNB,JUND,KLF10,KLF6,KLF9,LDLR,MAP2K3,MCM2,NAMPT,NEDD9,NFKBIA,NR4A1,NR4A3,PDK4,PPP1R15A,PPP1R3C,PTP4A1,RBBP8,RGS2,RGS3,RND3,RYBP,SERPINE1,SGK1,SLC20A1,SLC38A2,SMAD7,SOCS2,SPRY2,SRSF2,TNFRSF1A,TRIB1,TSC22D3,VEGFA,YWHAZ,ZFP36,ZNF638
TNF	0,072	cytokine	Inhibited	-4,904	-6,526	-0,201	6,91E-30	6,03E-27	ACKR3,ADM,ATF3,BHLHE40,BTG2,BTG3,CCN2,CD55,CD83,CDKN1A,CEBPB,CEBPD,CHI3L1,CISH,CITED2,CRY1,CYP27B1,DDX5,DUSP1,DUSP5,DUSP6,EFNA1,EGR1,ETS2,F3,FOS,FOSB,FOSL2,FOXO1,FZD5,GADD45A,GADD45B,GCLM,GDF15,GEM,HBEGF,HES1,HMGCR,IER2,IER3,IFIT3,JAG1,JUN,JUNB,JUND,KLF10,KLF5,KLF6,LDLR,LIFR,MAFF,MAP2K3,MCL1,NAMPT,NEDD9,NFKBIA,NR4A1,NR4A3,PIM1,PPP1R15A,PPP1R3C,RCAN1,RGS2,RGS3,RHOB,RND3,RRAD,SERPINE1,SGK1,SLC20A1,SMAD7,SOCS2,TFRC,TNFRSF1A,TSC22D3,VEGFA,VMP1,ZFP36
TGFB1		growth factor	Inhibited	-4,599	-5,911	-0,186	4,26E-25	1,69E-22	ADM,BHLHE40,CAVIN2,CCN2,CCNA2,CD55,CD83,CDKN1A,CDKN1C,CEBPB,CHI3L1,CITED2,CYP27B1,DDX5,DUSP1,EGR1,ERF,F3,FERMT2,FILIP1L,FOS,FOSB,FOSL2,FOXO1,GADD45A,GADD45B,GDF15,GEM,GNA13,HBEGF,HES1,HNRNPDL,IARS1,IDI1,IER2,IER3,IFIT3,IFRD1,IL6R,JAG1,JUN,JUNB,JUND,KLF10,KLF9,LDLR,LIFR,MAP2K3,MCM2,NAMPT,NEDD9,NFKBIA,NR4A1,NR4A3,PIM1,PPID,PPP1R3C,RHOB,RRAD,RYBP,SERPINE1,SGK1,SLC20A1,SLC39A14,SMAD7,SRSF2,TFRC,TSC22D3,TUBB2A,VEGFA,ZFP36
CREB1		transcription regulator	Inhibited	-4,207	-5,328	-0,200	1,06E-24	3,85E-22	ADM,APOLD1,ATF3,BAG3,BHLHE40,BTG2,CCNA2,CDKN1A,CEBPB,CEBPD,CHGB,CYP51A1,DUSP1,EGR1,FOS,FOSB,GADD45A,GADD45B,GEM,HECA,HMGCR,HOMER1,IDI1,IER2,IER3,JUN,JUNB,KLF5,LDLR,MCL1,NFIL3,NR4A1,NR4A3,PER1,PPP1R15A,RGS2,SGK1,SOCS2,TFRC,TIPARP,VEGFA,ZFP36
KRAS	-0,059	enzyme	Inhibited	-2,356	-2,364	-0,002	2,39E-24	8,01E-22	ATF3,CAVIN2,CCN2,CCNA2,CDKN1A,CEBPB,CHI3L1,CHSY1,DUSP1,DUSP5,DUSP6,EFNA1,EGR1,EIF5,F3,FOS,FOSB,GADD45A,GCLM,GMN,GNA13,HBEGF,HES1,HNRNPDL,IER3,JUN,JUNB,KLF6,LIPG,NFKBIA,NR4A1,PIM1,RAB20,RHOB,SLC20A1,SLC25A32,SLCO4A1,SPRY2,TRIB1,VEGFA,VMP1,WEE1
NR3C1	0,081	ligand-dependent nuclear receptor		-1,211	-1,503	-0,064	1,29E-22	3,30E-20	ADM,BAG3,BHLHE40,CAVIN2,CD83,CDKN1A,CDKN1C,CEBPB,CHIC2,DDX5,DUSP1,EFNA1,EGR1,F3,FKBP5,FOS,FOXO1,GADD45A,GADD45B,GCLM,GEM,IER2,IER3,IFIT2,JADE1,JUN,JUND,KLF9,MCL1,NAMPT,NFIL3,NFKBIA,PER1,PPP1R15A,RGS2,RHOB,SERPINE1,SGK1,SLC19A2,TIPARP,TNFRSF1A,TSC22D3,YWHAZ
FSH		complex		-0,830	-1,566	-0,178	7,20E-21	1,49E-18	ADM,BTG2,CCN2,CD55,CDKN1C,DUSP1,EFNA1,ELL2,FILIP1L,FKBP5,FOS,FOSB,FOSL2,FOXO1,GATA6,GEM,IL6R,JUN,JUNB,KLF10,LDLR,MAP2K3,MCL1,NR4A1,PTP4A1,RHOB,SERPINE1,SGK1,SMAD7,TFRC,TRIB1,VEGFA,ZNF331
CREM		transcription regulator	Inhibited	-2,453	-2,951	-0,116	1,01E-20	1,92E-18	APOLD1,ATF3,BHLHE40,BTG2,CEBPB,CYP51A1,DUSP1,EGR1,FOS,GADD45B,HMGCR,IDI1,JUNB,KLF5,LDLR,MCL1,NFIL3,NR4A1,PER1,PPP1R15A,RHOB,TIPARP,VEGFA
TP53	0,089	transcription regulator	Inhibited	-3,479	-3,924	-0,067	4,10E-19	6,17E-17	ATF3,BHLHE40,BTG2,CCN2,CCNA2,CCN1,CDKN1A,CEBPB,CEBPD,CITED2,CYP51A1,DDX3X,DDX5,DUSP1,DUSP5,DUSP6,EFNA1,EGR1,EIF2AK3,EIF5,ERF,F3,FERMT2,FKBP5,FOS,FOXO1,GADD45A,GADD45B,GATA6,GDF15,GMN,GNA13,HBEGF,HMGCR,IER3,JUN,JUNB,JUND,KLF6,LDLR,MAP2K3,MCL1,MCM2,MLF2,NAMPT,NFKBIA,PIM1,PPP1R15A,PTP4A1,RHOB,RND3,RRAD,SERPINE1,SGK1,SLC19A2,SMAD7,SOCS2,TFRC,TNFRSF1A,TSC22D3,VEGFA,VMP1,WEE1,ZFP36
IFNG		cytokine	Inhibited	-2,238	-3,894	-0,233	4,39E-19	6,39E-17	ADM,ARG2,ATF3,CCN2,CCNA2,CD55,CD83,CDKN1A,CEBPB,CEBPD,CISH,DDX5,DUSP1,DUSP5,EGR1,ETS2,F3,FKBP5,FOS,FOSB,FOXO1,GDF15,GNA13,HBEGF,HMGCR,IDI1,IER2,IER3,IFIT2,IFIT3,IL6R,JAG1,JUN,JUNB,JUND,KLF10,KLF6,LIFR,MAFF,NAMPT,NEDD9,NFKBIA,PCDH17,PIM1,RAB20,RHOB,SERPINE1,SMAD7,SOCS2,TFRC,TNFRSF1A,TSC22D3,VEGFA,ZFP36,ZNF638

INS	0,009	other	Inhibited	-2,187	-2,510	-0,085	4,13E-18	5,30E-16	ADM,CCN2,CDKN1A,CEBPB,CITED2,DUSP1,EGR1,F3,FOS,FOSB,FOSL2,FOXO1,GABARAPL1,HMGCR,IER2,IER3,JUN,JUNB,JUND,NR4A1,VEGFA
Growth hormone		group	Inhibited	-1,330	-2,448	-0,241	7,49E-18	8,88E-16	CEBPB,CEBPD,CISH,CITED2,CYP27B1,EGR1,FKBP5,FOS,FOSL2,FZD5,GDF15,IER3,JUN,JUNB,KLF10,LDLR,NAMPT,NEDD9,NFKBIA,PDK4,PPP1R15A,SGK1,SOCS2,YWHAZ
IGF2		growth factor		-0,664	-1,103	-0,225	2,88E-17	3,07E-15	CCN2,CDKN1A,CRY1,DUSP1,EGR1,GADD45A,GATA6,HBEGF,IER2,IER3,JUNB,KLF9,MCM2,NFKBIA,PIM1,RHOB,SERPINE1,SLC20A1,SLC38A2,VEGFA,ZFAND5
ESR1	0,031	ligand-dependent nuclear receptor		0,739	0,258	-0,085	1,09E-16	1,06E-14	ACKR3,ATF3,CCNA2,CD55,CD83,CDKN1A,CDKN1C,CEBPB,CEBPD,DUSP5,EFNA1,EGR1,F3,FAM102A,FOS,FOSB,FOSL2,FOXO1,GADD45B,GDF15,GEM,GNA13,GUCY1A1,HBEGF,HMGCR,IER3,IFRD1,JUN,JUNB,JUND,LDLR,LIFR,NEDD9,NFKBIA,PDK4,PPP1R3C,RGS3,RND3,SERPINE1,SGK1,SLC38A2,SOCS2,STEAP1,TACC1,TFRC,TRIB1,TSC22D3,TSPYL2,VEGFA,WEE1
progesterone		chemical - endogenous mammalian transcription regulator	Inhibited	-1,647	-2,385	-0,143	3,95E-16	3,38E-14	ADM,ATF3,BHLHE40,CCNA2,CDKN1A,CEBPB,CEBPD,CITED2,EFNA1,EGR1,ELL2,F3,FKBP5,FOS,FOXO1,GABARAPL1,HBEGF,HMGCR,IL6R,JUN,KLF10,KLF5,KLF9,MAP2K3,MCM2,NEDD9,NFIL3,NFKBIA,NR4A1,SGK1,STEAP1,TIPARP,TNFRSF1A,VEGFA
NFKBIA	-0,778		Inhibited	-2,130	-2,939	-0,164	6,56E-16	5,30E-14	ACKR3,BTG2,CCNA2,CDKN1A,CEBPB,CEBPD,CHI3L1,DDX3X,DUSP6,F3,FOS,GADD45A,GADD45B,HES1,IER3,JUN,JUNB,KLF5,LIFR,NFKBIA,NR4A1,PIM1,RCAN1,RGS3,SGK1,TFRC,VEGFA,YWHAZ,ZNF638
Akt		group		1,054	0,160	-0,194	1,12E-15	8,85E-14	ADM,AMOT,BHLHE40,BTG2,CCN2,CDKN1A,CDKN1C,CEBPB,F3,FKBP5,FOS,FOXO1,HES1,IER3,JUN,MCL1,NFIL3,NFKBIA,PDK4,RHOB,SERPINE1,SGK1,TIPARP,VEGFA
ADRB		group		-0,161	0,639	0,191	3,64E-15	2,69E-13	ATF3,BHLHE40,CAVIN2,CCNA2,CDKN1A,CYP51A1,FOS,GADD45A,GCLM,GDF15,IFIT3,JUN,JUNB,NFKBIA,NR4A1,NR4A3,SLCO4A1,WE E1
FAS	-0,014	transmembrane receptor	Activated	2,088	2,197	0,036	6,66E-15	4,47E-13	BTG3,CCN2,CD83,CDKN1A,CEBPD,EFNA1,EGR1,F3,FOS,FOSB,FOXO1,IER3,JUN,JUND,LDLR,NFKBIA,NR4A1,PPP1R15A,PTP4A1,RGS3,SERPINE1,TFRC,TNFRSF1A,TRIB1,VEGFA,ZFP36
prostaglandin E2		chemical - endogenous mammalian growth factor	Inhibited	-1,919	-2,805	-0,212	9,06E-15	5,99E-13	ATF3,CCN2,CD55,CD83,CDKN1A,CEBPB,CEBPD,DUSP1,EGR1,FOS,FOSB,FOSL2,FOXO1,IER3,JUN,MCL1,NEDD9,NFIL3,NFKBIA,NR4A1,RGS2,SOCS2,TSC22D3,VEGFA
NRG1			Inhibited	-1,400	-2,026	-0,244	1,17E-14	7,61E-13	CCN2,CDKN1A,DUSP1,DUSP6,EGR1,FOS,FOSB,HES1,HMGCR,IDI1,IER2,IER3,JUN,JUNB,JUND,LIFR,MCL1,NR4A1,NR4A3,VEGFA,ZFP36
FOXO3	-0,179	transcription regulator	Inhibited	-3,163	-3,567	-0,090	2,38E-14	1,46E-12	CCN2,CDKN1A,CDKN1C,EGR1,FOS,FOSB,FOXO1,GABARAPL1,GADD45A,GADD45B,GMN,HMGCR,IARS1,IER3,JAG1,JUNB,MCM2,NAMPT,NFKBIA,PPP1R15A,SERPINE1,SGK1,TNFRSF1A,VEGFA
OSM		cytokine	Inhibited	-3,500	-4,701	-0,230	2,49E-14	1,49E-12	ARF6,ATF3,BAIAP2,BHLHE40,CDKN1A,CEBPD,CHD1,CHI3L1,CISH,CRY1,EGR1,ETS2,F3,FOS,FOSB,HBEGF,IARS1,IER3,IL6R,JAG1,JUN,JUNB,KLF10,LDLR,LIFR,NAMPT,PTP4A1,SERPINE1,UAP1,VEGFA,ZFP36
Raf		group		-1,518	-1,948	-0,221	1,13E-13	6,18E-12	CDKN1A,DUSP6,EGR1,FOS,GDF15,IER2,IER3,JUN,MAFF,MCL1,RND3,SLC20A1,SPRY2
MAPK1	-0,012	kinase	Inhibited	-3,694	-3,730	-0,007	1,27E-13	6,84E-12	ARG2,ATF3,CCN2,CDKN1A,CISH,DUSP1,EGR1,FOS,FOSB,FOSL2,GMN,HOMER1,IFIT2,IFIT3,JUN,JUNB,JUND,MCL1,NR4A1,RGS2,SOC S2,SPRY2,UTP18,ZNF184
Insulin		group	Inhibited	-2,774	-3,579	-0,168	2,37E-13	1,22E-11	ARG2,ATF3,CCN2,CDKN1A,CEBPB,DUSP1,EGR1,FOS,FOSB,FOXO1,HES1,HMGCR,IFIT2,IFIT3,JUN,NFIL3,NFKBIA,NR4A1,NR4A3,PDK4,PPP1R15A,SERPINE1,SGK1,SLC38A2,SLC39A14,SMAD7,VEGFA
TP63		transcription regulator	Inhibited	-2,228	-3,246	-0,246	2,38E-13	1,22E-11	ADM,ADRM1,BHLHE40,CCNA2,CDKN1A,CDKN1C,CITED2,DUSP6,F3,FOS,GADD45A,HBEGF,HES1,IER3,JAG1,JUNB,KLF6,MAFF,MAP2K3,RBBP8,SERPINE1,TNFRSF1A,VEGFA,VMP1,WEE1
FOXO4	-0,086	transcription regulator	Inhibited	-2,453	-2,145	0,090	4,70E-13	2,28E-11	CCN2,CDKN1A,CYP51A1,GADD45A,GADD45B,HMGCR,IDI1,IER3,JAG1,NAMPT,SERPINE1,SGK1,VEGFA,ZFAND5
CEBPA	0,144	transcription regulator		-0,365	-1,172	-0,196	4,93E-13	2,36E-11	ARG2,BTG2,CCNA2,CDKN1A,CEBPB,CEBPD,CHI3L1,FOS,FOXO1,GADD45A,GATA6,HMGCR,HNF1B,IER3,IL6R,JUN,JUNB,KLF5,NFIL3,PPP1R3C,RGS2,SERPINE1,TNFRSF1A,TRIB1,TSC22D3,TUBB2A
Mek		group	Inhibited	-2,561	-3,265	-0,200	1,37E-12	5,84E-11	CCN2,CDKN1A,DUSP5,DUSP6,EGR1,FOS,GDF15,HOMER1,IER2,IER3,JUN,JUNB,MAFF,MCL1,NR4A1,RND3,SERPINE1,SLC20A1,SPRY2
HRAS	-0,041	enzyme		-0,581	-1,353	-0,177	2,50E-12	1,03E-10	ADM,ARF6,BTG2,CCN2,CCNA2,CDKN1A,CEBPB,CEBPD,CISH,DUSP1,DUSP6,EGR1,FERMT2,FOS,FOSB,FOSL2,FOXO1,GNA13,HES1,JUN,JUNB,KLF5,KLF6,LIPG,NFKBIA,RHOB,SERPINE1,SOCS2,SPRY2,VEGFA
NUPR1	0,033	transcription regulator	Inhibited	-4,808	-3,922	0,174	6,38E-12	2,42E-10	ADM,ATF3,AVP1,CCNA2,CEBPB,CITED2,DUSP5,ELL2,GADD45A,GDF15,HBEGF,IFIT2,IL6R,JOSD1,KLF6,LMAN2L,NFIL3,PIM1,PPP1R15A,RAB20,RYBP,SERPINE1,SPTSSA,TRIB1,UAP1,WDCP

ethanol		chemical - endogenous mammalian	Inhibited	-1,485	-2,214	-0,164	6,75E-12	2,51E-10	ACKR3,ADM,ATF3,CCN2,CDKN1A,CEBPB,CEBPD,DUSP1,DUSP6,EGR1,FOS,FOSB,FOSL2,GADD45A,JUN,KLF6,PPP1R3C,PRKRA,RHOB,SERPINE1,SGK1,TSC22D3,WEE1
tretinoin		chemical - endogenous mammalian		-0,206	-1,384	-0,195	1,01E-11	3,74E-10	ADM,BHLHE40,BTG2,CCN2,CCNA2,CDKN1A,CEBPB,CHGB,CITED2,DNAAF2,DUSP1,EGR1,EIF5,F3,FOS,FOSL2,GATA6,GDF15,GMNN,GNA13,HBEGF,HES1,HNF1B,IER3,IFIT2,IFIT3,IL6R,JUN,KLF5,KLF9,MAP2K3,MCL1,MLF2,NDUFAF4,PIM1,PNRC1,RAE1,SERPINE1,SLC38A2,SMAD7,TFRC,TNFRSF1A,TSC22D3,VEGFA,VMP1,YWHAZ,ZFAND5
D-glucose		chemical - endogenous mammalian	Inhibited	-2,387	-3,226	-0,173	1,31E-11	4,77E-10	ATF3,CCN2,CD55,CDKN1A,CEBPB,DUSP1,EGR1,EIF2AK3,FOS,GABARAPL1,GDF15,HMGCR,IER2,JAG1,JUN,JUNB,KLF10,LDLR,MCL1,NAMPT,NR4A1,NR4A3,RGS2,SERPINE1,SGK1,SLC39A14,SRSF2,TFR3,VEGFA
MAPK8	0,000	kinase	Inhibited	-1,370	-2,230	-0,226	1,48E-11	5,29E-10	CCN2,CCNA2,CDKN1A,CEBPB,DUSP1,DUSP6,EGR1,FOS,FOSL2,FOXO1,GADD45A,JUN,JUND,KLF6,TSC22D3,ZFP36
CDKN2A		transcription regulator		-0,288	-0,082	0,054	1,85E-11	6,41E-10	BTG2,BTG3,CCN2,CCNA2,CDKN1A,CEBPB,CEBPD,CITED2,DDX5,DUSP1,EFNA1,EGR1,FOS,GNA13,JUN,MCL1,SERPINE1,SLBP,TNFRSF1A,VEGFA
LIF	-0,118	cytokine	Inhibited	-2,483	-3,059	-0,153	5,75E-11	1,86E-09	CCNA2,CDKN1A,CEBPB,CEBPD,CISH,EGR1,FOS,GATA6,HBEGF,HES1,JUN,JUNB,KLF10,LIFR,PIM1,SOCS2,VEGFA
nitric oxide		chemical - endogenous mammalian	Inhibited	-2,120	-2,861	-0,214	6,35E-11	2,04E-09	ATF3,CCN2,CDKN1A,DUSP1,DUSP6,EGR1,FOS,GADD45A,GCLM,IER3,JUN,JUNB,SGK1,TFRC,VEGFA
MAPK9		kinase		0,113	-0,758	-0,248	9,04E-11	2,84E-09	CCN2,CDKN1A,CEBPB,EGR1,FOS,FOSL2,GADD45A,GADD45B,IER2,JUN,JUNB,JUND,KLF6,PPP1R15A,ZFP36
GH1		growth factor	Inhibited	-2,559	-2,907	-0,103	1,31E-10	4,00E-09	ATF3,CEBPB,CEBPD,CISH,EGR1,FOS,GADD45A,JUN,JUNB,LDLR,SOCS2,TNFRSF1A,ZFP36
L-triiodothyronine		chemical - endogenous mammalian		1,640	0,897	-0,173	3,26E-10	9,22E-09	ADM,CCN2,CDKN1A,CHD1,CYP27B1,DUSP1,DUSP5,EFNA1,EGR1,ERTF1,FOS,GDF15,HOMER1,KLF9,LDLR,NR4A1,PDK4,PER1,RGS2,SERPINE1,SMAD7
PTEN	0,088	phosphatase		1,236	1,301	0,015	3,47E-10	9,75E-09	ADM,ATF3,BTG2,CDKN1A,CEBPB,CITED2,DUSP1,ETS2,F3,FOS,FOXO1,HMGCR,IDI1,IFRD1,JAG1,JUND,KLF5,KLF6,MCL1,NFIL3,PIM1,SERPINE1,SLC20A1,SPRY2,STEAP1,TSC22D3,VEGFA
KLF2	-0,138	transcription regulator	Activated	1,999	2,344	0,099	3,95E-10	1,10E-08	ACKR3,ADM,CCN2,CD55,CDKN1A,EFNA1,F3,GADD45A,IL6R,JUNB,NFKBIA,RGS3,SERPINE1,TFRC,WEE1
MYC	-0,549	transcription regulator		0,270	-0,724	-0,205	5,51E-10	1,47E-08	ADM,CCNA2,CDKN1A,CEBPD,DDX3X,DDX5,DUSP1,DUSP5,DUSP6,EGR1,F3,FKBP5,FOS,GADD45A,GADD45B,GATA6,GCLM,HES1,IER3,IFIT2,IFIT3,JUN,KLF10,KLF6,MCL1,MFAP1,NFKBIA,PPID,RHOB,SERPINE1,SGK1,SRSF2,TFRC,VEGFA,YRDC,ZFP36
TP73	0,061	transcription regulator	Inhibited	-1,343	-2,103	-0,170	7,39E-10	1,91E-08	ADM,BHLHE40,BTG2,CCNA2,CD55,CD83,CDKN1A,CDKN1C,EGR1,GADD45A,HBEGF,HES1,IER3,JAG1,KLF5,MIR22HG,PNRC1,SERPINE1,TNFRSF1A,VEGFA,VMP1
NELFB	-0,014	other ligand-dependent nuclear receptor	Activated	2,212	2,449	0,097	7,56E-10	1,93E-08	ATF3,CCN2,CDKN1A,GADD45A,GADD45B,VEGFA
ESR2		transcription regulator		-1,115	-1,373	-0,093	7,81E-10	1,98E-08	ATF3,CCN2,CCNA2,CDKN1A,CDKN1C,CEBPD,EGR1,FOS,FOXO1,GADD45B,JAG1,JUNB,MAP2K3,NEDD9,NFKBIA,PDK4,PPP1R3C,SERPINE1,SGK1,SMAD7,SOCS2,TRIB1,VEGFA
ID2	-0,211	transcription regulator	Inhibited	-2,162	-2,111	0,015	8,33E-10	2,09E-08	ADM,BTG2,CD83,CDKN1A,CEBPB,DUSP1,ETS2,FOXO1,GADD45B,IL6R,KLF6,NR4A1,NR4A3,SMAD7,TNFRSF1A
LEP	0,022	growth factor		-0,592	-1,551	-0,232	8,86E-10	2,20E-08	CCNA2,CDKN1A,CEBPB,CYP27B1,DUSP6,EGR1,F3,FOS,GADD45A,HES1,HMGCR,JUN,JUNB,JUND,LDLR,LIFR,MCL1,NAMPT,SERPINE1,TNFRSF1A,VEGFA,ZFP36
TGFB2		growth factor	Inhibited	-1,414	-2,108	-0,226	1,16E-09	2,80E-08	ALX1,BHLHE40,CCN2,EGR1,FOS,HBEGF,JAG1,LIPG,PDK4,RGS3,SERPINE1,VEGFA
ID3	0,127	transcription regulator		-2,066	-1,943	0,038	1,37E-09	3,26E-08	ADM,BTG2,CD83,CDKN1A,CEBPB,DUSP1,ETS2,FOXO1,GADD45B,IL6R,KLF6,NR4A1,NR4A3,SMAD7,TNFRSF1A
CSF3	0,069	cytokine	Inhibited	-2,358	-2,909	-0,162	2,45E-09	5,48E-08	CEBPB,CISH,DUSP6,EGR1,FOS,GADD45A,GADD45B,JUN,MCL1,NFIL3,PIM1,TFRC,TNFRSF1A,VEGFA
BDNF	0,075	growth factor	Inhibited	-2,235	-3,055	-0,235	2,60E-09	5,78E-08	BAG3,BHLHE40,CDKN1A,DUSP1,DUSP6,EGR1,FOS,FOSB,HMGCR,HOMER1,IFRD1,JUN,KLF10,NR4A1,NR4A3,SPRY2,TFRC,TIPARP
AHR	-0,077	ligand-dependent nuclear receptor		-1,697	-1,921	-0,068	3,42E-09	7,46E-08	ADM,ARG2,BTG2,CCNA2,CDKN1A,DUSP6,FOS,GADD45A,HES1,HMGCR,JAG1,JUN,JUNB,NEDD9,PPP1R15A,SERPINE1,TIPARP,TSPYL2,VEGFA
IL10		cytokine		-0,679	-0,915	-0,056	4,69E-09	9,78E-08	ADM,ARG2,CD55,CD83,CDKN1A,DUSP1,ETS2,F3,FKBP5,FOS,IFIT2,JUN,NEDD9,NR4A3,TFRC,TNFRSF1A,TSC22D3,VEGFA,ZFP36

SFTPA1		transporter	Activated	2,470	3,162	0,219	5,64E-09	1,17E-07	AMOT,CCN2,EGR1,FOS,FOSB,GUCY1A1,HBEGF,NAMPT,PKK4,SERPINE1
PDX1		transcription regulator	Inhibited	-2,385	-2,885	-0,145	6,16E-09	1,26E-07	ATF3,CHGB,DUSP5,DUSP6,EFNA1,EGR1,F3,GCLM,IER3,JUN,JUNB,KLF10,KLF6,PTP4A1
glutamine		chemical - endogenous mammalian		0,429	0,970	0,184	6,66E-09	1,36E-07	CEBPB,DUSP1,FOS,GADD45A,JUN,JUNB,MCL1,NFKBIA,NR4A1,SRSF2,VEGFA
FOS	-1,659	transcription regulator		-0,182	-0,706	-0,154	6,93E-09	1,41E-07	ATF3,ATF7IP,CCN2,CCNA2,CHI3L1,DDX3X,EGR1,F3,FOS,FOSB,FZD5,JUN,JUNB,KLF6,NFIL3,NR4A1,PTP4A1,SERPINE1,SMAD7,TIPARP,VEGFA,WEE1,YWHAZ
TNFRSF1A	-0,309	transmembrane receptor		-0,069	-0,523	-0,139	7,15E-09	1,44E-07	CCN2,CD83,CDKN1A,CEBPB,EFNA1,GCLM,IER3,JUN,PIM1,SERPINE1,TFRC,TNFRSF1A,VEGFA
VHL		transcription regulator		0,260	0,765	0,211	9,97E-09	1,92E-07	BHLHE40,CCN2,CDKN1A,CDKN1C,EIF5,F3,FILIP1L,IER3,JADE1,NEDD9,TFRC,VEGFA
NR3C2	0,012	ligand-dependent nuclear receptor		-1,303	-1,723	-0,142	9,97E-09	1,92E-07	CCN2,EGR1,FKBP5,GUCY1A1,JUNB,KLF9,RGS2,RRAD,SERPINE1,SGK1,TSC22D3,VEGFA
STAT6		transcription regulator	Inhibited	-1,907	-2,266	-0,097	1,06E-08	2,03E-07	APOLD1,CDKN1A,CISH,DNAF2,EGR1,FKBP5,GADD45B,HMGR,IER2,IFIT3,JAG1,LIFR,NEDD9,NFIL3,NFKBIA,PKK4,SERPINE1,SOCS2,ZFP36
Immunoglobulin		complex		-0,381	-0,403	-0,005	1,07E-08	2,03E-07	ADM,CD83,CDKN1C,CEBPD,CISH,CYP27B1,DUSP1,EGR1,EIF2AK3,ETS2,F3,FOS,FOSB,MAFF,NAMPT,NFIL3,NFKBIA,NR4A1,PKK4,RGS2,TFRC,VEGFA
SRF		transcription regulator		0,448	-0,090	-0,213	1,18E-08	2,21E-07	APOLD1,CCN2,CDKN1A,CEBPD,DUSP5,EGR1,FERMT2,FILIP1L,FOS,FOSB,GADD45A,IER2,JUN,JUNB,LDLR,MCL1,NR4A1,RND3
Hdac		group	Activated	2,327	2,467	0,040	1,20E-08	2,24E-07	ATF3,CDKN1A,EGR1,FOS,GADD45B,HNF1B,IL6R,JUN,KLF10,KLF6,KLF9,NR4A1,SPRY2
WT1	-0,178	transcription regulator		-1,018	-1,256	-0,079	1,32E-08	2,45E-07	BTG2,CCN2,CDKN1A,DDX3X,EFNA1,EGR1,FOSB,HBEGF,IDI1,JUNB,JUND,MCL1,SERPINE1,SLC20A1,VEGFA
NFATC2		transcription regulator		1,839	1,026	-0,249	1,36E-08	2,48E-07	CCNA2,CD83,CDKN1A,CISH,CITED2,IER3,IFIT2,IFIT3,JUN,NFKBIA,NR4A1,RCAN1,RGS2,SOCS2
SMAD4		transcription regulator	Inhibited	-2,724	-3,527	-0,228	1,75E-08	3,12E-07	CCN2,CDKN1A,CITED2,FOS,GADD45A,GADD45B,IER3,JAG1,NAMPT,NFKBIA,SERPINE1,SGK1,SMAD7,VEGFA,ZFP36
butyric acid		chemical - endogenous mammalian		-0,696	-0,890	-0,056	2,20E-08	3,81E-07	CCNA2,CD83,CDKN1A,CDKN1C,DUSP1,FOS,GADD45A,GATA6,IFIT3,KLF5,MCL1,NAMPT,NDUFAF4,NFKBIA,NR4A1,SERPINE1,SGK1,SRSF2,VEGFA,WEE1
oleic acid		chemical - endogenous mammalian		-0,114	-0,588	-0,152	2,32E-08	3,98E-07	DUSP1,FOS,GADD45A,GADD45B,GDF15,HMGR,LDLR,NFKBIA,NR4A1,PKK4,SERPINE1
STAT5A	-0,073	transcription regulator		-1,444	-1,803	-0,122	3,04E-08	5,07E-07	CDKN1A,CEBPB,CISH,CYP27B1,DUSP5,FOS,FOSB,FOSL2,GADD45A,IL6R,KLF10,MCL1,PIM1,SOCS2,TNFRSF1A,ZFP36
15-deoxy-delta-12,14-PGJ2		chemical - endogenous mammalian		-1,245	-0,569	0,192	3,58E-08	5,83E-07	CCN2,CDKN1A,CEBPD,EGR1,FOS,GADD45A,GCLM,GDF15,JUN,MCL1,NFKBIA,SERPINE1,VEGFA
arachidonic acid		chemical - endogenous mammalian	Inhibited	-1,752	-2,053	-0,099	5,66E-08	8,69E-07	CD83,EGR1,F3,FOS,JUN,KLF6,LDLR,NFKBIA,RGS2,TNFRSF1A
HNF4A	0,020	transcription regulator		-0,444	-0,881	-0,133	6,00E-08	9,18E-07	ARG2,AVP1,CCNA2,CD55,CDKN1A,CEBPB,CEBPD,CHI3L1,CHIC2,CQO10B,CRY1,CUTC,CYP51A1,DUSP6,EFNA1,EGR1,EIF5,FOSL2,FOXO1,GADD45B,GATA6,GDF15,HBEGF,HNF1B,HNRNPA0,JUN,JUNB,LDLR,LMAN2L,NAMPT,PKK4,POGLUT2,PPP1R3C,SERPINE1,SERTA D3,SGK1,SLC25A32,SPTSSA,SRSF2,TFRC,TMEM140,TXNL4B,UBE2M,UTP18,VMP1,WDCP,WDR13,ZFP36
IL3		cytokine	Inhibited	-1,843	-2,287	-0,151	6,02E-08	9,18E-07	BHLHE40,CDKN1A,CISH,EGR1,FOS,MCL1,NFIL3,PIM1,TNFRSF1A
HDAC1	-0,015	transcription regulator		-0,533	-0,244	0,094	6,52E-08	9,84E-07	ATF3,CAVIN2,CCNA2,CDKN1A,DUSP1,EGR1,FOS,GABARAPL1,HES1,NFKBIA,RHOB,SERPINE1,SGK1,SMAD7,TSC22D3

RB1	-0,015	transcription regulator		-0,182	-0,588	-0,125	6,60E-08	9,90E-07	BTG3,CCN2,CCNA2,CDKN1A,CITED2,CYP27B1,EGR1,F3,FOS,GMN N,HOMER1,MAP2K3,MCM2,MFAP1,PIM1,SERPINE1,SLBP,VEGFA,ZNF638
IL13	-0,012	cytokine	Inhibited	-1,459	-2,448	-0,246	9,12E-08	1,32E-06	ACKR3,ARG2,ATF3,AVP1,CCN2,CEBPB,CHI3L1,CISH,EGR1,F3,IAR S1,JAG1,JUN,KLF6,MCL1,SERPINE1,TFRC,TNFRSF1A
Lh		complex	Inhibited	-2,161	-2,577	-0,161	2,17E-07	2,89E-06	CD55,CDKN1C,DUSP1,FKBP5,FOS,GEM,MAP2K3,MCL1,PER1,PTP4 A1,RHOB,SGK1,TRIB1,VEGFA
BRCA1		transcription regulator		1,153	0,578	-0,178	2,43E-07	3,20E-06	CDKN1A,EGR1,FKBP5,FOXO1,GADD45A,GADD45B,GDF15,IFIT2,IFIT3,NEDD9,VEGFA,WEE1
RASSF1		other		-0,484	-0,765	-0,096	2,91E-07	3,77E-06	BHLHE40,CCNA2,CDKN1A,EGR1,FOS,GDF15,HBEGF,KLF10,TUBB2 A
SMAD7	-0,352	transcription regulator		0,428	0,919	0,164	2,99E-07	3,86E-06	CCN2,CCNA2,CDKN1A,CITED2,FOXO1,GADD45A,HBEGF,NFKBIA,SERPINE1,SMAD7,VEGFA
palmitic acid		chemical - endogenous mammalian	Inhibited	-1,304	-2,103	-0,235	3,59E-07	4,52E-06	ATF3,CCN2,CDKN1A,FOS,FOXO1,GDF15,IL6R,MCL1,NFKBIA,NR4A1,NR4A3,PKK4,SERPINE1
NOTCH1		transcription regulator		-0,360	-0,592	-0,078	4,19E-07	5,22E-06	CCN2,CDKN1A,CDKN1C,CEBPB,CEBPD,EPHA4,FOS,FOSB,HES1,JAG1,RND3,SERPINE1,SPRY2,VEGFA
TCF4	0,086	transcription regulator		2,390	1,796	-0,165	5,03E-07	6,21E-06	BHLHE40,CCNA2,CD55,CDKN1A,CDKN1C,FOS,FOXO1,HES1,JAG1,JUN,MCL1,NEDD9,PPID,SGK1,SMAD7,TFAM140,YWHAZ
NGFR		transmembrane receptor		0,186	-0,314	-0,228	5,15E-07	6,33E-06	CCNA2,FOS,JUN,LDLR,RHOB,SERPINE1
15(S)-HETE		chemical - endogenous mammalian group	Inhibited	-2,054	-2,215	-0,073	6,88E-07	8,25E-06	EGR1,F3,FOSB,HMGR,JUN
estrogen receptor dinoprost		chemical - endogenous mammalian		0,352	0,389	0,011	7,88E-07	9,36E-06	CCN2,EGR1,FOS,HBEGF,JAG1,JUN,KLF10,LDLR,NEDD9,RGS2,SERPINE1,TSC22D3,VEGFA
levodopa		chemical - endogenous mammalian	Inhibited	-1,383	-1,939	-0,216	9,24E-07	1,08E-05	ADM,FOS,FOSL2,JUN,NFIL3,NR4A1,VEGFA,YWHAZ
STAT5B		transcription regulator		-2,734	-3,031	-0,065	1,00E-06	1,15E-05	ARG2,DUSP1,DUSP6,ETS2,FKBP5,FOS,FOSB,FOXO1,GABARAPL1,GADD45B,GNA13,GUCY1A1,HBEGF,HOMER1,IER3,JUNB,KLF6,KLF9,PER1,SLC29A3,SLC38A2,VMP1
SETD2		enzyme		0,511	0,302	-0,063	1,04E-06	1,19E-05	BAIAP2,CDKN1A,CISH,FOS,FOSL2,GADD45A,GADD45B,MCL1,PKK4,PIM1,PPP1R3C,SOCS2,TNFRSF1A,ZFP36
ACVRL1	0,049	kinase		0,206	0,816	0,249	1,10E-06	1,24E-05	CCN2,CITED2,GNA13,JUN,RHOB,SERPINE1
PPARG	0,078	ligand-dependent nuclear receptor		1,358	1,000	-0,179	1,31E-06	1,45E-05	CDKN1A,EFNA1,GDF15,SERPINE1,SMAD7,VEGFA
CNTF		cytokine		-1,243	-1,835	-0,169	1,58E-06	1,73E-05	CAVIN2,CCN2,CDKN1A,CEBPB,GDF15,HES1,HMGR,JUN,KLF6,LDLR,NR4A1,PKK4,RAB20,RHOB,SERPINE1,SGK1,TSC22D3,VEGFA
DUSP1	-1,398	phosphatase		-0,749	-0,958	-0,106	1,65E-06	1,80E-05	CEBPD,CISH,EGR1,FOS,JUNB,LIFR,SOCS2,ZFP36
ERBB4	0,074	kinase		1,506	1,614	0,037	1,98E-06	2,12E-05	DUSP1,DUSP6,GDF15,IER3,IFIT3,JUN,PNRC1,SERPINE1,ZFP36
RHOA	0,007	enzyme		0,002	-0,113	-0,041	2,36E-06	2,49E-05	BTG2,CDKN1A,DUSP1,EGR1,GADD45A,HBEGF,JUN,MAP2K3
NR1H3	0,002	ligand-dependent nuclear receptor		-1,194	-1,701	-0,205	2,36E-06	2,49E-05	CCN2,CDKN1A,CEBPB,FOS,GDF15,JUN,RHOB,RND3
Ins1		other	Inhibited	-0,081	-0,299	-0,079	2,47E-06	2,60E-05	ARG2,ATF3,CCNA2,CD55,CDKN1A,HMGR,IFIT2,LDLR,MYLIP,NFKBIA,TRIB1,VEGFA
RARA		ligand-dependent nuclear receptor		-2,109	-2,914	-0,224	2,89E-06	3,01E-05	CDKN1A,CEBPB,CEBPD,EGR1,FOS,HMGR,JUN,JUNB,LDLR,LIFR,PER1,SERPINE1,SOCS2,VEGFA
MACROH2A1	-0,017	other		-0,108	-0,102	0,002	3,05E-06	3,16E-05	CCNA2,CDKN1A,CEBPB,DUSP1,EGR1,ELL2,FOS,FOSL2,GDF15,HNF1B,IL6R,JUN,LIFR,NEDD9,RGS3
				-0,775	-0,378	0,150	3,53E-06	3,59E-05	CDKN1A,CDKN1C,CITED2,EGR1,GADD45A,SERPINE1,SOCS2

amino acids		chemical - endogenous mammalian	Activated	1,786	2,164	0,174	4,03E-06	4,05E-05	FOS,FOSB,JUN,JUNB,SLC38A2
APP	-0,110	other	Inhibited	-1,312	-2,178	-0,203	4,18E-06	4,19E-05	ARF6,CCN2,CITED2,EGR1,ETS2,FOS,FOSB,GDF15,HES1,HMGCR,HOMER1,IFIT2,JUN,JUNB,JUND,LDLR,MAFF,NAMPT,RCAN1,RNASEL,SERPINE1,SMAD7,TUBB2A,VEGFA,YWHAZ
ADCYAP1		other		-1,393	-1,853	-0,136	4,23E-06	4,24E-05	BTG2,CCNA2,CEBPB,CEBPD,CHGB,EGR1,FOS,GCLM,IER3,MCM2,NFKBIA,RHOB
RPS6KA4		kinase		-1,988	-1,988	0,000	4,29E-06	4,28E-05	DUSP1,FOS,JUN,JUNB
NME1	0,110	kinase		1,479	1,904	0,224	4,44E-06	4,41E-05	CCN2,CDKN1A,RAE1,SERPINE1,SLBP,SMAD7
SOX2		transcription regulator		1,155	1,497	0,084	4,77E-06	4,72E-05	AMOT,ATF3,BHLHE40,CCN2,CDKN1A,CITED2,DUSP1,DUSP5,ETS2,FOS,GADD45B,GATA6,JAG1,JUN,KLF6,SERPINE1,VEGFA
quinolinic acid		chemical - endogenous mammalian	Inhibited	-2,208	-2,376	-0,071	5,08E-06	4,97E-05	EGR1,FOS,FOSB,JUN,JUNB,JUND
10E,12Z-octadecadienoic acid		chemical - endogenous mammalian		-1,726	-1,941	-0,083	5,84E-06	5,63E-05	ATF3,GDF15,LDLR,NAMPT,NR4A1,NR4A3,PPP1R15A
POMC	0,034	other	Inhibited	-2,038	-2,581	-0,210	6,24E-06	5,92E-05	DUSP1,FOS,FOSL2,JUN,JUNB,LDLR,NR4A1,NR4A3
RXRA	-0,076	ligand-dependent nuclear receptor transcription regulator		0,174	-0,147	-0,116	8,60E-06	7,95E-05	ARG2,CCNA2,CDKN1A,CEBPD,CYP27B1,FOS,HBEGF,HNF1B,IER3,KLF9,NEDD9,VEGFA,WEE1
BCL6	0,069	transcription regulator		0,712	1,067	0,179	8,84E-06	8,13E-05	CDKN1A,CISH,DUSP6,GABARAPL1,GADD45A,IL6R,JUNB,KLF6,LDLR,SERPINE1,SOCS2
TERT	0,041	enzyme		0,527	0,333	-0,116	9,01E-06	8,24E-05	ATF3,CCN2,CDKN1A,DUSP6,GATA6,GNA13,IFIT2,LIPG,NFKBIA
FOSL1	-0,100	transcription regulator	Activated	2,390	2,390	0,000	9,27E-06	8,42E-05	ADM,EGR1,FOS,FOSB,JUN,JUNB,SERPINE1
TBX2	-0,100	transcription regulator		1,699	1,238	-0,178	1,01E-05	9,13E-05	ATF3,BHLHE40,CCNA2,CCNL1,CDKN1A,MCM2,NFIL3
leucine		chemical - endogenous mammalian		-0,109	-0,200	-0,042	1,04E-05	9,33E-05	ATF3,CDKN1A,FOS,NR4A1,PPP1R15A
DCN	-0,258	other		-0,726	-0,589	0,059	1,34E-05	1,18E-04	CCN2,CDKN1A,CDKN1C,DUSP1,SERPINE1,VEGFA
PRKG1		kinase		-0,750	-0,651	0,045	1,45E-05	1,26E-04	CCN2,CDKN1A,FOS,GUCY1A1,SERPINE1
SPI1		transcription regulator		2,536	1,947	-0,227	1,47E-05	1,28E-04	CCNA2,CDKN1A,CHI3L1,DUSP6,ETS2,FOS,FOXO1,HES1,IFIT2,IFIT3,JUN,MCL1
HMGA1	-0,045	transcription regulator		0,360	-0,156	-0,174	1,77E-05	1,50E-04	EGR1,FOS,FOSL2,HMGCR,IDI1,IER2,IER3,JUNB,RHOB
NDRG1	-0,029	kinase		-0,249	-0,249	0,000	1,97E-05	1,64E-04	ATF3,EIF2AK3,FOS,JUN,VEGFA
DDIT3	-0,239	transcription regulator		-0,041	-0,213	-0,062	2,14E-05	1,77E-04	ATF3,CEBPD,FOXO1,JAG1,PER1,PPP1R15A,SRSF2,TSC22D3
CTBP1	-0,151	enzyme		1,509	1,977	0,237	2,62E-05	2,07E-04	ACKR3,CDKN1A,FKBP5,FOS,SPRY2
KDM1A		enzyme		0,765	1,174	0,133	2,63E-05	2,08E-04	ADM,CCNA2,CDKN1A,ELL2,FOXO1,MCM2,SERPINE1,SMAD7,SOCS2,ZNF165
ERBB3	0,029	kinase		0,925	1,091	0,069	2,66E-05	2,10E-04	CDKN1A,DUSP1,EGR1,F3,HBEGF,IER2,VEGFA
corticosterone		chemical - endogenous mammalian		-1,815	-1,858	-0,017	2,73E-05	2,15E-04	CCN2,CDKN1A,FKBP5,FOS,JUN,KLF9,PKD4,SGK1
PML		transcription regulator		0,246	0,131	-0,039	2,96E-05	2,31E-04	CDKN1A,GADD45A,GCLM,HMGCR,IFIT3,LDLR,MAFF,PKD4,UBE2M
TRH	0,049	other	Inhibited	-1,749	-2,169	-0,194	3,01E-05	2,33E-04	DUSP1,FOS,JUN,JUNB,NR4A1
XDH	0,089	enzyme		0,134	0,277	0,065	3,01E-05	2,33E-04	CCN2,CEBPB,DUSP1,F3,SERPINE1
PIAS1		transcription regulator		0,634	0,762	0,065	3,01E-05	2,33E-04	CDKN1A,GADD45A,KLF5,MCL1,RRAD
Pde4		group	Activated	1,572	2,000	0,214	3,18E-05	2,44E-04	CDKN1A,CYP51A1,HMGCR,LDLR

mevalonic acid		chemical - endogenous mammalian	0,942	0,812	-0,061	3,43E-05	2,58E-04	CD55,HMGCR,LDLR,SERPINE1,VEGFA	
FGF1	-0,567	growth factor	-2,132	-1,853	0,110	3,45E-05	2,59E-04	CCN2,CDKN1A,DUSP6,EGR1,FOS,GCLM,JUN,VEGFA	
HDAC4		transcription regulator	-0,225	0,192	0,210	3,65E-05	2,73E-04	ATF3,CDKN1A,FOS,GADD45A,HOMER1,NR4A1,RGS2,VEGFA	
NR2F1	0,082	ligand-dependent nuclear receptor	-0,620	-0,811	-0,097	3,91E-05	2,89E-04	EGR1,GDF15,HNF1B,JAG1,SPRY2	
LY6E	0,188	other	-0,116	0,000	0,058	3,94E-05	2,89E-04	CCN2,CD83,NFKBIA,SERPINE1	
AGTR1	-0,044	G-protein coupled receptor	-0,974	-1,400	-0,194	4,43E-05	3,19E-04	DUSP1,FOS,JUN,SERPINE1,SGK1	
ATF3	-1,461	transcription regulator	-0,541	-0,248	0,122	4,67E-05	3,36E-04	ATF3,CD83,CDKN1A,JUN,LDLR,PPP1R15A,SERPINE1	
ADIPOQ	0,054	other	1,262	1,141	-0,044	4,78E-05	3,42E-04	CCN2,CDKN1A,DUSP1,EGR1,F3,FOS,HBEGF,LDLR,NFKBIA	
IGFBP5	0,066	other	-1,812	-1,976	-0,083	4,83E-05	3,42E-04	BHLHE40,F3,SERPINE1,TNFRSF1A	
RPS6KA5		kinase	-1,528	-1,990	-0,233	4,83E-05	3,42E-04	DUSP1,FOS,JUN,JUNB	
Pkg		group	Inhibited	-1,502	-2,000	-0,249	5,86E-05	4,04E-04	EGR1,FOS,FOSB,JUN
MAPK13	0,073	kinase	-0,807	-1,114	-0,159	5,86E-05	4,04E-04	CDKN1A,CITED2,FOS,VEGFA	
DYRK1A		kinase	-1,498	-1,000	0,249	5,86E-05	4,04E-04	CDKN1A,RCAN1,SERPINE1,SRSF2	
TNFSF10	0,253	cytokine	Activated	2,233	2,023	-0,090	6,07E-05	4,18E-04	FOS,JUN,MCL1,NFKBIA,RCAN1,TFRC,VEGFA
THR3	0,005	ligand-dependent nuclear receptor	-0,594	-0,816	-0,091	6,22E-05	4,25E-04	BTG2,CYP27B1,FOS,JUN,KLF9,LDLR,NR4A1,PKD4,PER1,SERPINE1	
ADORA2A		G-protein coupled receptor	-0,191	-0,426	-0,088	6,29E-05	4,28E-04	DUSP1,FOS,NFKBIA,NR4A1,NR4A3,TSC22D3,TUBB2A,VEGFA	
S100A8	-0,493	other	-0,381	-0,788	-0,144	7,15E-05	4,81E-04	ARG2,ATF3,BHLHE40,EFNA1,NFKBIA,NR4A3,PER1,RAB20,SGK1	
GLI3	0,051	transcription regulator	Inhibited	-2,125	-2,449	-0,133	7,22E-05	4,84E-04	DUSP1,DUSP5,EGR1,FOSB,FOXO1,JUNB
KLF6	-1,235	transcription regulator	0,642	0,486	-0,073	7,81E-05	5,14E-04	ATF3,CDKN1A,MCL1,NFKBIA,NR4A1,VEGFA	
K+		chemical - endogenous mammalian	0,125	-0,420	-0,249	7,90E-05	5,18E-04	ATF3,EGR1,FOS,JUN,NR4A1	
OGA	0,193	enzyme	1,296	1,499	0,055	8,09E-05	5,29E-04	ADRM1,CAVIN2,CD55,CDKN1A,CEBPB,EPHA4,FERMT2,GADD45A,HMGCR,IFIT3,IL6R,JUN,RHOB,SOCS2	
VDR	-0,079	transcription regulator	0,368	0,671	0,126	8,11E-05	5,29E-04	CDKN1A,CEBPB,CYP27B1,F3,GADD45A,IER3,JUN,LDLR	
SP110	0,179	transcription regulator	Activated	1,783	2,121	0,120	8,11E-05	5,29E-04	ATF3,F3,GNA13,IFIT3,IL6R,MCL1,NFIL3,TNFRSF1A
AGER		transmembrane receptor	Inhibited	-1,735	-2,187	-0,207	8,44E-05	5,45E-04	CDKN1A,CHGB,EGR1,F3,SERPINE1,VEGFA
SPHK1	0,035	kinase	-0,751	-1,159	-0,185	8,80E-05	5,65E-04	CCN2,CDKN1A,EGR1,JUN,SERPINE1	
ACOX1	-0,057	enzyme	Activated	2,500	2,813	0,111	9,40E-05	5,99E-04	CDKN1A,ETS2,GADD45A,KLF6,PKD4,RGS2,SGK1,SLC20A1
thyroid hormone		chemical - endogenous mammalian	-1,221	-1,195	0,010	9,61E-05	6,06E-04	BTG2,CCNA2,CDKN1A,CHGB,EGR1,FOS,HMGCR,KLF9,PER1	
PTPN11		phosphatase	-0,096	-0,232	-0,069	9,82E-05	6,12E-04	CDKN1A,EGR1,FOS,JUN,MCL1,PIM1	
BCL2		transporter	1,499	0,946	-0,217	9,90E-05	6,15E-04	CDKN1A,CHGB,FOS,GADD45A,MCL1,NFKBIA,VEGFA	
WWTR1	-0,100	transcription regulator	-0,877	-1,387	-0,230	1,08E-04	6,64E-04	CCN2,CCNA2,CDKN1A,SERPINE1,SMAD7	
PRKAA1	-0,053	kinase	-0,980	-0,378	0,228	1,09E-04	6,66E-04	ACKR3,ATF3,CDKN1A,CHGB,FKBP5,NFKBIA,RGS2,RND3	
YY1		transcription regulator	1,315	1,423	0,045	1,12E-04	6,88E-04	BTG2,CCNA2,CDKN1A,CEBPB,EGR1,FOS,HMGCR,LDLR,PPP1R15A,RND3,VEGFA	

NOS2	-0,049	enzyme	-0,048	-0,251	-0,068	1,13E-04	6,91E-04	CDKN1A,CHI3L1,DDX3X,FOXO1,IFIT3,KLF6,NFKBIA,TSPYL2,VEGFA
LTBP1	0,107	other	0,378	0,000	-0,194	1,16E-04	7,03E-04	MCL1,PIM1,SERPINE1,SMAD7
DTX1		transcription regulator	0,113	-0,152	-0,134	1,16E-04	7,03E-04	DUSP6,EGR1,MCL1,VEGFA
MAP3K8	-0,061	kinase	-1,095	-1,311	-0,084	1,31E-04	7,84E-04	CEBPD,DUSP6,FOS,IER3,JUN,JUNB,RGS3,SLCO4A1
BTK	0,052	kinase	-1,768	-1,969	-0,077	1,55E-04	9,09E-04	CDKN1A,CEBPB,CISH,FOXO1,IFIT3,JUN,PIM1
ZBTB20	-0,099	transcription regulator	2,249	2,200	-0,022	1,59E-04	9,28E-04	CISH,NEDD9,NFKBIA,PKD4,SOCS2

Table S3. Gold

Upstream Regulator	Expr Log Ratio	Molecule Type	Predicted Activation State	Bias-corrected z-score	Activation z-score	Bias Term	p-value of overlap	B-H corrected p-value	Target Molecules in Dataset
beta-estradiol		chemical - endogenous mammalian		-0,606	-0,534	0,003	2,92E-69	8,24E-66	A2M,ABCC5,ABCG2,ACAA1,ACAA2,ACADM,ACADVL,ACE,ACKR3,ACOX1,ACOX2,ACP5,ACSL1,ACSM3,ACTB,ADAMDEC1,ADAMTS1,ADCY9,ADIRF,ADM,ADRB2,AEBP1,AFP,AGRN,AHR,ALB,ALDH18A1,ALDH4A1,ALDH7A1,ALPG,ANKH,ANXA1,ANXA3,ANXA4,APBB1,APOA1,APOA4,APOE,AQP1,ARAF,ARC,ARNT2,ASB9,ATF3,AURKA,AVP,BAG1,BAX,BAZ1A,BCAS3,BCL2A1,BCL6,BHLHE40,BID,BIN1,IRC3,BLNK,BNIP2,BNIP3L,C3,CA2,CALB1,CALM1 (includes others),CALR,CAMK2A,CAP2,CASP3,CASP4,CAST,CAV1,CAV2,CB X6,CCL20,CCL21,CCL5,CCNA2,CCNB1,CCNB2,CCND1,CCND2,CCND3,CCNG1,CCR2,CCR5,CCT2,CD14,CD24,CD40,CD44,CD55,CD69,CD74,CD86,CDC123,CDH11,CDH15,CDK1,CDK18,CDK5,CDKN1B,CDKN1C,CELF2,CENPM,CFB,CGA,CHUK,CKM,CLCN3,CLDN1,CLIC4,CLU,CNN2,COA4,COL1A1,COL1A2,COL3A1,COLEC12,COMT,COX6A2,CRADD,CRYZ,CSE1L,CSHL1,CSTB,CTPS1,CTSB,CTSD,CTSK,CUBN,CXADR,CXCL1,CXCL10,CXCL11,CXCL12,CXCR4,CYB5A,CYBB,CYP17A1,CYP1B1,CYP2A6 (includes others),CYP2B6,CYP3A4,DAB2,DBN1,DCLK1,DCN,DDDB2,DDC,DDIT3,DDOST,DDR1,DECR1,DEFB1,DERL1,DHCR7,DHRS9,DIO1,DLG3,DMTN,DNPH1,DUSP1,DUSP3,DYNLL1,DYRK2,ECH1,ECHDC2,EFNB2,EGF,EIF3D,ELF1,ENC1,ENO1,ENPP2,EPB41L3,ERBB3,ERF,ERH,ESR1,ESRRA,EXT2,F12,F2RL1,F3,FAAH,FAM111A,FARP1,FAS,FBN1,FCGR2B,FCGRT,FEZ2,FGF1,FGF7,FGFR3,FHL1,FHL2,FMO1,FMO5,FN1,FNBP1,FOLH1,FOLR1,FOS,FOSB,FOSL1,FOXO1,FSCN1,FSTL1,FXYD5,FZD2,G6PC,GAB2,GADD45A,GADD45B,GADD45G,GALNT1,GALNT7,GARS1,GBP2,GCH1,GCHFR,GCLC,GHR,GIPC2,GJA1,GJB1,GK,GLRB,GM2A,GMFB,GNA11,GNB1,GNL3,GPER1,GPR137B,GPSM2,GPX3,GRB10,GSR,GSTA1,GSTP1,GTF2IRD1,GUCY1A1,GUCY1B1,GYPA,HADH,HBB,HDAC1,HIF1A,HLA-A,HLA-DQA1,HLA-DRB1,HLA-E,HNF1B,HOXA10,HPGD,HSD11B2,HSD17B11,HSP90B1,HSPA5,HSPA8,HSPA9,HSPB8,HTR6,HTRA1,ICAM1,IDO1,IDO2,IDO3,IFNGR2,IFRD1,IFRD2,IFT122,IGFBP4,IGFBP6,IGSF6,IL13,IL15,IL18,IL1R1,IL4R,IL6R,IL7,IL7R,IMPDH2,INHA,INPP4B,INPP5J,IQGAP1,IRF1,IRF7,ISG15,ITGA2,ITGAV,ITGB2,ITGB3,JAK1,JUND,KCEN2,KDEL3,KITLG,KLF9,KLK1,KRAS,KRT19,KRT4,KRT7,KRT81,KYNU,LAMB1,LAPTM5,LCN2,LEPR,LEPROT,LGALS3BP,LHB,LHFPL2,LIMA1,LIN7A,LITAF,LPIN1,LPO,LTB,LTF,LUM,LYZ,LZTS3,MAD2L1,MAF,MAL,MAOA,MAP2K3,MAPT,MCAM,MCM2,MCM3,MCM5,MCM6,MCM7,MEIS2,MET,MGP,MMD,MME,MMP1,MMP2,MMP7,MMP9,MPC1,MPDZ,MRC1,MSMO1,MT1F,MT1G,MT1X,MTOR,MTTP,MUC1,MX1,MYB,MYL12A,MYO1B,MYOF,NAMPT,NCF2,NDRG1,NEDD4L,NEDD9,NET1,NFE2L2,NFKB1,NIPSNAP1,NME1,NOS2,NPPA,NPR3,NPY1R,NR0B2,NR1H3,NR4A1,NR4A3,NRP1,NSDHL,NUCB2,NUDT1,OGDH,OSTF1,OXP4HB,PARP1,PCBD1,PCNA,PCYOX1,PDCCD4,PDGFRA,PDIA3,PDIA4,PDIA5,PDIA6,PDIA7,PDIA8,PDIA9,PDIA10,PDIA11,PDIA12,PDIA13,PDIA14,PDIA15,PDIA16,PDIA17,PDIA18,PDIA19,PDIA20,PDIA21,PDIA22,PDIA23,PDIA24,PDIA25,PDIA26,PDIA27,PDIA28,PDIA29,PDIA30,PDIA31,PDIA32,PDIA33,PDIA34,PDIA35,PDIA36,PDIA37,PDIA38,PDIA39,PDIA40,PDIA41,PDIA42,PDIA43,PDIA44,PDIA45,PDIA46,PDIA47,PDIA48,PDIA49,PDIA50,PDIA51,PDIA52,PDIA53,PDIA54,PDIA55,PDIA56,PDIA57,PDIA58,PDIA59,PDIA60,PDIA61,PDIA62,PDIA63,PDIA64,PDIA65,PDIA66,PDIA67,PDIA68,PDIA69,PDIA70,PDIA71,PDIA72,PDIA73,PDIA74,PDIA75,PDIA76,PDIA77,PDIA78,PDIA79,PDIA80,PDIA81,PDIA82,PDIA83,PDIA84,PDIA85,PDIA86,PDIA87,PDIA88,PDIA89,PDIA90,PDIA91,PDIA92,PDIA93,PDIA94,PDIA95,PDIA96,PDIA97,PDIA98,PDIA99,PDIA100,PDIA101,PDIA102,PDIA103,PDIA104,PDIA105,PDIA106,PDIA107,PDIA108,PDIA109,PDIA110,PDIA111,PDIA112,PDIA113,PDIA114,PDIA115,PDIA116,PDIA117,PDIA118,PDIA119,PDIA120,PDIA121,PDIA122,PDIA123,PDIA124,PDIA125,PDIA126,PDIA127,PDIA128,PDIA129,PDIA130,PDIA131,PDIA132,PDIA133,PDIA134,PDIA135,PDIA136,PDIA137,PDIA138,PDIA139,PDIA140,PDIA141,PDIA142,PDIA143,PDIA144,PDIA145,PDIA146,PDIA147,PDIA148,PDIA149,PDIA150,PDIA151,PDIA152,PDIA153,PDIA154,PDIA155,PDIA156,PDIA157,PDIA158,PDIA159,PDIA160,PDIA161,PDIA162,PDIA163,PDIA164,PDIA165,PDIA166,PDIA167,PDIA168,PDIA169,PDIA170,PDIA171,PDIA172,PDIA173,PDIA174,PDIA175,PDIA176,PDIA177,PDIA178,PDIA179,PDIA180,PDIA181,PDIA182,PDIA183,PDIA184,PDIA185,PDIA186,PDIA187,PDIA188,PDIA189,PDIA190,PDIA191,PDIA192,PDIA193,PDIA194,PDIA195,PDIA196,PDIA197,PDIA198,PDIA199,PDIA200,PDIA201,PDIA202,PDIA203,PDIA204,PDIA205,PDIA206,PDIA207,PDIA208,PDIA209,PDIA210,PDIA211,PDIA212,PDIA213,PDIA214,PDIA215,PDIA216,PDIA217,PDIA218,PDIA219,PDIA220,PDIA221,PDIA222,PDIA223,PDIA224,PDIA225,PDIA226,PDIA227,PDIA228,PDIA229,PDIA230,PDIA231,PDIA232,PDIA233,PDIA234,PDIA235,PDIA236,PDIA237,PDIA238,PDIA239,PDIA240,PDIA241,PDIA242,PDIA243,PDIA244,PDIA245,PDIA246,PDIA247,PDIA248,PDIA249,PDIA250,PDIA251,PDIA252,PDIA253,PDIA254,PDIA255,PDIA256,PDIA257,PDIA258,PDIA259,PDIA260,PDIA261,PDIA262,PDIA263,PDIA264,PDIA265,PDIA266,PDIA267,PDIA268,PDIA269,PDIA270,PDIA271,PDIA272,PDIA273,PDIA274,PDIA275,PDIA276,PDIA277,PDIA278,PDIA279,PDIA280,PDIA281,PDIA282,PDIA283,PDIA284,PDIA285,PDIA286,PDIA287,PDIA288,PDIA289,PDIA290,PDIA291,PDIA292,PDIA293,PDIA294,PDIA295,PDIA296,PDIA297,PDIA298,PDIA299,PDIA300,PDIA301,PDIA302,PDIA303,PDIA304,PDIA305,PDIA306,PDIA307,PDIA308,PDIA309,PDIA310,PDIA311,PDIA312,PDIA313,PDIA314,PDIA315,PDIA316,PDIA317,PDIA318,PDIA319,PDIA320,PDIA321,PDIA322,PDIA323,PDIA324,PDIA325,PDIA326,PDIA327,PDIA328,PDIA329,PDIA330,PDIA331,PDIA332,PDIA333,PDIA334,PDIA335,PDIA336,PDIA337,PDIA338,PDIA339,PDIA340,PDIA341,PDIA342,PDIA343,PDIA344,PDIA345,PDIA346,PDIA347,PDIA348,PDIA349,PDIA350,PDIA351,PDIA352,PDIA353,PDIA354,PDIA355,PDIA356,PDIA357,PDIA358,PDIA359,PDIA360,PDIA361,PDIA362,PDIA363,PDIA364,PDIA365,PDIA366,PDIA367,PDIA368,PDIA369,PDIA370,PDIA371,PDIA372,PDIA373,PDIA374,PDIA375,PDIA376,PDIA377,PDIA378,PDIA379,PDIA380,PDIA381,PDIA382,PDIA383,PDIA384,PDIA385,PDIA386,PDIA387,PDIA388,PDIA389,PDIA390,PDIA391,PDIA392,PDIA393,PDIA394,PDIA395,PDIA396,PDIA397,PDIA398,PDIA399,PDIA400,PDIA401,PDIA402,PDIA403,PDIA404,PDIA405,PDIA406,PDIA407,PDIA408,PDIA409,PDIA410,PDIA411,PDIA412,PDIA413,PDIA414,PDIA415,PDIA416,PDIA417,PDIA418,PDIA419,PDIA420,PDIA421,PDIA422,PDIA423,PDIA424,PDIA425,PDIA426,PDIA427,PDIA428,PDIA429,PDIA430,PDIA431,PDIA432,PDIA433,PDIA434,PDIA435,PDIA436,PDIA437,PDIA438,PDIA439,PDIA440,PDIA441,PDIA442,PDIA443,PDIA444,PDIA445,PDIA446,PDIA447,PDIA448,PDIA449,PDIA450,PDIA451,PDIA452,PDIA453,PDIA454,PDIA455,PDIA456,PDIA457,PDIA458,PDIA459,PDIA460,PDIA461,PDIA462,PDIA463,PDIA464,PDIA465,PDIA466,PDIA467,PDIA468,PDIA469,PDIA470,PDIA471,PDIA472,PDIA473,PDIA474,PDIA475,PDIA476,PDIA477,PDIA478,PDIA479,PDIA480,PDIA481,PDIA482,PDIA483,PDIA484,PDIA485,PDIA486,PDIA487,PDIA488,PDIA489,PDIA490,PDIA491,PDIA492,PDIA493,PDIA494,PDIA495,PDIA496,PDIA497,PDIA498,PDIA499,PDIA500,PDIA501,PDIA502,PDIA503,PDIA504,PDIA505,PDIA506,PDIA507,PDIA508,PDIA509,PDIA510,PDIA511,PDIA512,PDIA513,PDIA514,PDIA515,PDIA516,PDIA517,PDIA518,PDIA519,PDIA520,PDIA521,PDIA522,PDIA523,PDIA524,PDIA525,PDIA526,PDIA527,PDIA528,PDIA529,PDIA530,PDIA531,PDIA532,PDIA533,PDIA534,PDIA535,PDIA536,PDIA537,PDIA538,PDIA539,PDIA540,PDIA541,PDIA542,PDIA543,PDIA544,PDIA545,PDIA546,PDIA547,PDIA548,PDIA549,PDIA550,PDIA551,PDIA552,PDIA553,PDIA554,PDIA555,PDIA556,PDIA557,PDIA558,PDIA559,PDIA560,PDIA561,PDIA562,PDIA563,PDIA564,PDIA565,PDIA566,PDIA567,PDIA568,PDIA569,PDIA570,PDIA571,PDIA572,PDIA573,PDIA574,PDIA575,PDIA576,PDIA577,PDIA578,PDIA579,PDIA580,PDIA581,PDIA582,PDIA583,PDIA584,PDIA585,PDIA586,PDIA587,PDIA588,PDIA589,PDIA590,PDIA591,PDIA592,PDIA593,PDIA594,PDIA595,PDIA596,PDIA597,PDIA598,PDIA599,PDIA600,PDIA601,PDIA602,PDIA603,PDIA604,PDIA605,PDIA606,PDIA607,PDIA608,PDIA609,PDIA610,PDIA611,PDIA612,PDIA613,PDIA614,PDIA615,PDIA616,PDIA617,PDIA618,PDIA619,PDIA620,PDIA621,PDIA622,PDIA623,PDIA624,PDIA625,PDIA626,PDIA627,PDIA628,PDIA629,PDIA630,PDIA631,PDIA632,PDIA633,PDIA634,PDIA635,PDIA636,PDIA637,PDIA638,PDIA639,PDIA640,PDIA641,PDIA642,PDIA643,PDIA644,PDIA645,PDIA646,PDIA647,PDIA648,PDIA649,PDIA650,PDIA651,PDIA652,PDIA653,PDIA654,PDIA655,PDIA656,PDIA657,PDIA658,PDIA659,PDIA660,PDIA661,PDIA662,PDIA663,PDIA664,PDIA665,PDIA666,PDIA667,PDIA668,PDIA669,PDIA670,PDIA671,PDIA672,PDIA673,PDIA674,PDIA675,PDIA676,PDIA677,PDIA678,PDIA679,PDIA680,PDIA681,PDIA682,PDIA683,PDIA684,PDIA685,PDIA686,PDIA687,PDIA688,PDIA689,PDIA690,PDIA691,PDIA692,PDIA693,PDIA694,PDIA695,PDIA696,PDIA697,PDIA698,PDIA699,PDIA700,PDIA701,PDIA702,PDIA703,PDIA704,PDIA705,PDIA706,PDIA707,PDIA708,PDIA709,PDIA710,PDIA711,PDIA712,PDIA713,PDIA714,PDIA715,PDIA716,PDIA717,PDIA718,PDIA719,PDIA720,PDIA721,PDIA722,PDIA723,PDIA724,PDIA725,PDIA726,PDIA727,PDIA728,PDIA729,PDIA730,PDIA731,PDIA732,PDIA733,PDIA734,PDIA735,PDIA736,PDIA737,PDIA738,PDIA739,PDIA740,PDIA741,PDIA742,PDIA743,PDIA744,PDIA745,PDIA746,PDIA747,PDIA748,PDIA749,PDIA750,PDIA751,PDIA752,PDIA753,PDIA754,PDIA755,PDIA756,PDIA757,PDIA758,PDIA759,PDIA760,PDIA761,PDIA762,PDIA763,PDIA764,PDIA765,PDIA766,PDIA767,PDIA768,PDIA769,PDIA770,PDIA771,PDIA772,PDIA773,PDIA774,PDIA775,PDIA776,PDIA777,PDIA778,PDIA779,PDIA780,PDIA781,PDIA782,PDIA783,PDIA784,PDIA785,PDIA786,PDIA787,PDIA788,PDIA789,PDIA790,PDIA791,PDIA792,PDIA793,PDIA794,PDIA795,PDIA796,PDIA797,PDIA798,PDIA799,PDIA800,PDIA801,PDIA802,PDIA803,PDIA804,PDIA805,PDIA806,PDIA807,PDIA808,PDIA809,PDIA810,PDIA811,PDIA812,PDIA813,PDIA814,PDIA815,PDIA816,PDIA817,PDIA818,PDIA819,PDIA820,PDIA821,PDIA822,PDIA823,PDIA824,PDIA825,PDIA826,PDIA827,PDIA828,PDIA829,PDIA830,PDIA831,PDIA832,PDIA833,PDIA834,PDIA835,PDIA836,PDIA837,PDIA838,PDIA839,PDIA840,PDIA841,PDIA842,PDIA843,PDIA844,PDIA845,PDIA846,PDIA847,PDIA848,PDIA849,PDIA850,PDIA851,PDIA852,PDIA853,PDIA854,PDIA855,PDIA856,PDIA857,PDIA858,PDIA859,PDIA860,PDIA861,PDIA862,PDIA863,PDIA864,PDIA865,PDIA866,PDIA867,PDIA868,PDIA869,PDIA870,PDIA871,PDIA872,PDIA873,PDIA874,PDIA875,PDIA876,PDIA877,PDIA878,PDIA879,PDIA880,PDIA881,PDIA882,PDIA883,PDIA884,PDIA885,PDIA886,PDIA887,PDIA888,PDIA889,PDIA890,PDIA891,PDIA892,PDIA893,PDIA894,PDIA895,PDIA896,PDIA897,PDIA898,PDIA899,PDIA900,PDIA901,PDIA902,PDIA903,PDIA904,PDIA905,PDIA906,PDIA907,PDIA908,PDIA909,PDIA910,PDIA911,PDIA912,PDIA913,PDIA914,PDIA915,PDIA916,PDIA917,PDIA918,PDIA919,PDIA920,PDIA921,PDIA922,PDIA923,PDIA924,PDIA925,PDIA926,PDIA927,PDIA928,PDIA929,PDIA930,PDIA931,PDIA932,PDIA933,PDIA934,PDIA935,PDIA936,PDIA937,PDIA938,PDIA939,PDIA940,PDIA941,PDIA942,PDIA943,PDIA944,PDIA945,PDIA946,PDIA947,PDIA948,PDIA949,PDIA950,PDIA951,PDIA952,PDIA953,PDIA954,PDIA955,PDIA956,PDIA957,PDIA958,PDIA959,PDIA960,PDIA961,PDIA962,PDIA963,PDIA964,PDIA965,PDIA966,PDIA967,PDIA968,PDIA969,PDIA970,PDIA971,PDIA972,PDIA973,PDIA974,PDIA975,PDIA976,PDIA977,PDIA978,PDIA979,PDIA980,PDIA981,PDIA982,PDIA983,PDIA984,PDIA985,PDIA986,PDIA987,PDIA988,PDIA989,PDIA990,PDIA991,PDIA992,PDIA993,PDIA994,PDIA995,PDIA996,PDIA997,PDIA998,PDIA999,PDIA1000

TGFB1	growth factor	Activated	2,761	2,823	0,003	1,61E-63	3,40E-60	<p>AASS,ABCC2,ABCG1,ABCG2,ACAA2,ACE,ACKR1,ACSM3,ACTN1,ADAM10,ADAM17,ADCY9,ADI1,ADM,ADRA2A,AFM,AFP,AGR2,AHN AK,AHR,AIM2,ALB,ALDH18A1,ALDH2,ALDH3A2,ALDH5A1,ALDOB,ALOX5,ALOX5AP,ANKH,ANXA11,ANXA2,APOE,AQP1,ARF4,ARNT2,ARPC2,ASNS,ASS1,AVP,AXL,B2M,B4GAT1,BACE1,BARD1,BAX,BCL6,BHLHE40,BIN1,BMP7,BNIP3L,BUD31,C1QA,C1QB,C1R,C1S,C2,C3,C3AR1,CALM1 (includes others),CALML3,CALML4,CAMK2G,CAMK2N1,CAP1,CAPRIN1,CASP1,CASP3,CASP4,CASP8,CAT,CAV1,CAV2,CBFB,CBR3,CCDC28A,CCL18,CCL20,CCL5,CCL8,CCN3,CCNA2,CCNB1,CCNB2,CCND1,CCND2,CCND3,CCR2,CCR5,CCR7,CCT2,CCT5,CCT6A,CD14,CD163,CD300A,CD36,CD40,CD44,CD55,CD59,CD69,CD83,CD86,CDC42SE1,CDC7,CDH11,CDH5,CDHR2,CDK1,CDK2AP1,CDKN1B,CDKN1C,CDKN2C,CDKN3,CELF2,CELSR2,CFB,CFD,CFH,CHST8,CIDEA,CKM,CLDN1,CLIC4,CLU,CNN2,COL16A1,COL18A1,COL1A1,COL1A2,COL3A1,COL4A1,COL4A2,COL5A1,COL6A3,CORO1C,COTL1,CRIP2,CRMP1,CSF1R,CTCF,CTPS1,CTSB,CTSD,CTSK,CTSS,CUL5,CX3CR1,CXADR,CXCL1,CXCL10,CXCL12,CXCR4,CYBA,CYBB,CYC1,CYP17A1,CYP27B1,CYP3A7,DAB2,DCN,DCN,DCN,DCN,DKK3,DMTN,DNMT1,DNPEP,DOCK2,DOK1,DSG2,DUSP1,DYNLL1,DYRK2,EGF,EIF4A3,ELF4,ELK3,ELMO1,ENG,ENO1,ENO3,ERF,ERLIN2,ESM1,ESPL1,ESR2,EXT1,EXT2,F12,F2RL1,F3,FAM110B,FAS,FBN1,FCER1A,FCER1G,FCGR3A/FCGR3B,FERMT2,FGF7,FHL1,FLI1,FLNA,FLRT1,FN1,FNBP1,FNDC3B,FOS,FOSB,FOXO1,FSCN1,FTL,FUBP1,FUS,FXD5,FYN,FZD2,G6PC,GAD1,GADD45A,GADD45B,GARS1,GATM,GBP1,GBP2,GCLC,GJA1,GLS,GNAI2,GNAS,GNB5,GNG7,GPER1,GPR21,GPT,GZMA,GZMB,H1-10,HABP2,HADH,HEXB,HIF1A,HK1,HLA-DMA,HLA-DQA1,HLA-DQB1,HMOX2,HNF1A,HNF4A,HNMT,HOXB5,HPGD,HSD17B10,HSD3B2,HSPA5,HTR2B,HTRA1,ICAM1,ICAM2,ID1,ID2,ID3,IDI1,IFI16,IFI27,IFI30,IFIH1,IFIT3,IFRD1,IGFBP4,IGFBP6,IGFBP7,IGHM,IL10RA,IL13,IL15,IL18,IL1R1,IL2RB,IL32,IL33,IL36A,IL4R,IL6R,IMPDH1,INHA,INPP5D,IRF1,ITGA2,ITGA3,ITGA7,ITGAL,ITGAM,ITGAV,ITGB2,ITGB3,ITGB6,JUND,KDEL3,KDM5B,KITLG,KLF15,KLF9,KLRB1,KLRD1,KNK1,KRAS,KRT10,KRT19,KRT7,KRT81,LAMC1,LBR,LCN2,LEMD3,LITAF,LOC102724788/PRODH,LOXL1,LPAR1,LTBP3,MAF,MAOA,MAP2K3,MAP3K1,MAPK13,MCM2,ME2,MEF2C,MET,MFAP2,MGAT3,MGP,MIA2,MIA3,MID1,MLXIPL,MMP1,MMP2,MMP7,MMP9,MRC1,MSH6,MSMO1,MSN,MTHFD2,MTRR,MXI1,MYB,MYD88,MYH9,MYL12A,MYL3,MYL6,MYOF,NAB2,NAMPT,NBEA,NCF2,NDC80,NDUFS4,NEDD9,NET1,NGF,NIT1,NME1,NNMT,NOS2,NOX4,NPPA,NR1H3,NR4A1,NR4A3,NRP1,NUAK1,NUCB2,NUP62,OSTF1,OVOL1,P2RY14,P4HA1,PPA,PPCB,PCGF2,PCNA,PCOLCE2,PDCC4,PDGFRA,PDK2,PDLIM4,PDZK1IP1,PECAM1,PFKL,PFKP,PGAM2,PGRMC1,PGRMC2,PHG</p>
-------	---------------	-----------	-------	-------	-------	----------	----------	---

HNF4A	-0,438	transcription regulator	Inhibited	-6,325	-6,298	0,002	1,06E-61	1,79E-58	<p>A1CF,AAMDC,AASS,ABCC2,ABCC3,ABCC6,ABCG1,ABHD10,ABHD6,ACAA2,ACAD8,ACAT1,ACO1,ACO2,ACOT13,ACOX1,ACOX2,ACOX3,ACSL1,ACSS3,ACTN1,ACTR3,ADCY7,ADH1B,ADH6,ADIPOR1,ADR2,AFP,AGPAT1,AHNAK,AK2,AKR1B1,ALB,ALDH1L1,ALDH2,ALDH3A1,ALDH5A1,ALDH8A1,ALDOB,AMT,ANAPC15,ANG,ANXA5,ANXA9,AOC1,APEH,APOA1,APOA4,APOC1,APOC3,APOE,APOH,APOM,AQP1,AQP3,ARFIP2,ARG2,ARL4C,ARPC5,ASNS,ATOX1,ATP6V1D,AVPI1,BAAT,BACE1,BARD1,BAZ1A,BCCIP,BCKDHA,BCL6,BCLAF1,BHMT,BLOC1S1,BLVRB,BMP7,BOLA1,BPHL,BST1,BTN2A1,BUD31,C11orf71,C1S,C2,C3,CALML4,CAP1,CAPZA2,CAT,CAV1,CBR3,CBX3,CCDC25,CCDC90B,CCNA2,CCNB1,CCND1,CCNG1,CCNH,CD1D,CD55,CDC123,CDHR2,CDK1,CDK5,CDKN1B,CENPU,CEP83,CEP350,CETN3,CHP1,CIDEC,CLCN6,CLDN1,CLDN3,CLPB,CLPTM1,CLPX,CLTCL1,CMC2,COA4,COA7,COASY,COPB1,COPS7A,COQ3,COQ4,COQ6,COQ8A,COX11,COX8A,CPT2,CRADD,CRAT,CRIP1,CRYZ,CRYZL1,CSK,CSTF2T,CTSB,CTSZ,CUL5,CUTC,CXADR,CYP11B,CYP27A1,CYP2A6 (includes others),CYP2B6,CYP2C8,CYP2J2,CYP3A4,CYP3A7,CYP4F2,DCAF11,DCAF8,DCK,DDOST,DDX10,DDX25,DDX47,DEPP1,DERL1,DLST,DNAJA3,DNAJB9,DNPH1,DPAGT1,DTL,DUSP3,DYNC1L1,EBP,EIC2,EED,EIF4EBP2,EIF4ENIF1,EIF5,ELMO1,ENC1,EPHX1,ESYT1,ETF,DH,ETNK2,ETNPPL,EVPL,F11,F12,FABP1,FABP2,FAHD2A,FAM117A,FAM50B,FANCF,FAS,FBP1,FDX1,FGF13,FGF7,FH,FHIT,FHL1,FKBP3,FLNA,FMO1,FOXO1,FUT3,FUT6,FUZ,FZD6,G0S2,G6PC,GADD45B,GADD45G,GATB,GCHFR,GDAP2,GGCX,GHITM,GINS2,GIPC2,GJB1,GLYAT,GMDS,GNAI3,GNL3,GOLGA4,GOLIM4,GOT1,GPATCH3,GPT,GPX7,GRHPR,GSS,GSTA1,GSTK1,GSTM4,GSTO1,GSTZ1,GTF2E1,HAAS,HAADHA,HAO1,HAO2,HBQ1,HDAC6,HGD,HIF1A,HIKESH1,HIRIP3,HLA-A,HLA-B,HLA-C,HLA-F,HLA-G,HMGB2,HMGN4,HMOX2,HNF1A,HNF1B,HNF4A,HNRNPR,HPD,HPF1,HPN,HSDL2,HSP90B1,HSPA4L,HSPA5,HSPA8,IER5,IFI30,IFITM2,IFNGR1,IFT122,IL10RA,IL15,IL2RB,INTS9,INVS,IPO13,ISOC1,ISOC2,ITGAL,KCNN2,KIF20A,KIF22,KLF15,KLHL20,KNG1,KPNB1,KPTN,KRT10,KRT7,L2HGDH,LAMTOR5,LARP4,LCN2,LEPR,LIPA,LOC102724788/PRODH,LPGAT1,LRP5,LSM4,LTF,MAIP1,MAOA,MAOB,MAP7,MAPK8IP2,MAT2A,MCCC1,MCM3,MDH2,MFSD1,MGST2,MICU1,MID1,MLXIPL,MMUT,MPP1,MPZL2,MRM3,MRPL2,MRPL24,MRPL34,MRPL4,MRPL44,MRPL46,MRPL49,MRPS12,MRPS15,MRPS35,MRP7,MSN,MSRB1,MSRB2,MT1X,MTHFD1,MTNR1A,MTPP,MYL6,NAMPT,NAPA,NARS2,NAT10,NAT8,NBEA,NCK1,NDC80,NDRG1,NDUFA3,NDUFA7,NDUFS1,NDUFS3,NDUFS4,NDUFV1,NFE2L1,NFE2L2,NFKBIL1,NFS1,NME1,NOD2,NOP16,NOP53,NOX4,NR0B2,NR1H2,NR1H3,NR1I3,NR2F2,NSF,NTRK2,NUAK1,NUCB1,NUDT6,NUP54,NUP62,OAS3,OGDH,OGFOD2,OPA1,ORMDL2,OSMR,OVOL1,P2RY14,P</p>
-------	--------	-------------------------	-----------	--------	--------	-------	----------	----------	--

IFNG	cytokine	Activated	8,670	8,748	0,004	2,79E-59	3,93E-56	A2M,ABCC1,ACE,ACO1,ACTB,ADA2,ADAM17,ADCY7,ADGRG1,ADM,ADRA2A,AGPAT1,AGRN,AHGY,AHR,AIM2,ALDH1A3,ALDH1L1,ALDH7A1,ALOX5AP,ALPL,APOBEC3G,APOL1,AQP1,ARAP2,ARC,ARG2,ARL6IP5,ARNT2,ASNS,ASS1,ATF3,AZGP1,B2M,BACE1,BACH2,BAX,BCL2A1,BCL2L2,BID,BIRC2,BIRC3,BLNK,BST1,BST2,BTN3A1,BTN3A2,C1QA,C1QB,C1R,C2,C3,CALB1,CAPN3,CASP1,CASP3,CASP4,CASP6,CASP8,CAT,CAV1,CCL18,CCL19,CCL20,CCL5,CCL8,CNA2,CCND1,CCND2,CCND3,CCR2,CCR5,CD14,CD163,CD1D,CD2,CD200,CD36,CD38,CD40,CD44,CD55,CD63,CD74,CD83,CD86,CDH5,CDKN1B,CDX2,CELSR2,CFB,CHRND,CHST8,CIRBP,CISH,CLEC10A,CLEC7A,CLIC4,CLIC5,COL1A1,COL1A2,COL5A2,CORO1A,CRABP1,CSE1L,CSF1R,CSF2RB,CSK,CTSB,CTSD,CTSK,CTSS,CTSV,CTSZ,CX3CR1,CXADR,CXCL1,CXCL10,CXCL11,CXCL12,CXCL6,CXCL9,CXCR4,CYB5A,CYBA,CYBB,CYP27A1,CYP3A4,DDB2,DDIT3,DDX58,DDX60,DECR1,DEFB1,DEPP1,DHX9,DIO1,DOK1,DPP4,DUSP1,DUSP9,EFNB2,EGF,EGOT,EHF,ENO1,ERAP1,ESM1,ETV7,F2RL1,F3,FAAH,FAH,FANCF,FAS,FBP1,FCER1G,FCGR2B,FCGR3A/FCGR3B,FCN1,FGF1,FGL2,FHL2,FKBP5,FKBP6,FN1,FOS,FOSB,FOXO1,FTL,FZD2,GAD1,GAL3ST1,GBP1,GBP2,GCH1,GCHFR,GJA1,GLS,GLUL,GNAI2,GNAS,GNB5,GNG7,GPER1,GPT,GRK2,GSTP1,GZMB,HAAO,HCK,HCP5,HERC6,HIF1A,HLA-A,HLA-B,HLA-C,HLA-DMA,HLA-DMB,HLA-DOA,HLA-DOB,HLA-DQA1,HLA-DQB1,HLA-DRA,HLA-DRB1,HLA-E,HLA-F,HLA-G,HSPA5,HSPA8,HTRA1,ICAM1,ID1,IDH3B,IDI1,IDO1,IFI16,IFI27,IFI30,IFI35,IFI44,IFI44L,IFI6,IFIH1,IFIT2,IFIT3,IFIT5,IFITM1,IFITM2,IFNGR1,IFNGR2,IGFBP4,IL10RA,IL13,IL15,IL15RA,IL18,IL1R1,IL32,IL4R,IL6R,IL7,IL7R,INSR,IRAK1,IRF1,IRF2,IRF7,IRF8,IRF9,ISG15,ISG20,ITGAL,ITGAM,ITGAV,ITGB2,ITGB3,JUND,KCTD12,KITLG,KMO,KRAS,KRT19,KYAT1,KYNU,LAMC1,LAMP3,LCN2,LCP2,LGALS3BP,LST1,LTB,LY96,LYN,MAFF,MARCKSL1,MAT2A,MIF,MMP1,MMP2,MMP9,MNDA,MRAS,MRC1,MSH2,MT1F,MT1G,MUC1,MX1,MX2,MYB,MYD88,MYH9,NAMPT,NCALD,NCF2,NEDD9,NFE2L1,NFKB1,NGF,NMI,NOD2,NOS2,NOX4,NR1H2,NTRK2,OAS1,OAS2,OAS3,OPTN,P2RY14,PANX1,PAPPA,PBK,PCDH17,PCK1,PCTP,PEA15,PECAM1,PFKFB3,PFKL,PHGDH,PIGR,PKM,PLA2G7,PLAAT3,PLAAT4,PLD1,PLEK,PLSCR1,PPARA,PPARGC1A,PRDX2,PRKCA,PRKCD,PRKCQ,PRNP,PRSS8,PSMA4,PSMA6,PSMB10,PSMB8,PSMB9,PSME1,PTGES,PTGES2,PTPN6,RAB17,RAB27A,RAB38,RAC2,RACK1,RAP2B,RARRES1,RB1,RBBP7,RGN,RHOB,RORC,RSAD2,RSPH14,RTP4,RUNX3,S100A10,S100A8,S100A9,SAMD9,SAMHD1,SCNN1B,SDC1,SEC11A,SELL,SELP,SERPINA5,SERPINB9,SERPING1,SFRP1,SGPL1,SHARPIN,SLC12A2,SLC15A3,SLC16A3,SLC1A3,SLC25A5,SLC28A1,SLC29A1,SLC2A11,SLC2A2,SLC37A4,SLC4A4,SLC5A2,SLC9A3,SLPI,SMAD1,SMAD7,SMAGP,SMTN,SOAT1,SOCS2,SOD2,SP110,SP3,SPON1,SP
------	----------	-----------	-------	-------	-------	----------	----------	--

TP53	0,368	transcription regulator	2,950	2,974	0,001	1,46E-56	1,76E-53	<p>A2M,ABAT,ABCC1,ABCC2,ABCG2,ACAA2,ACACB,ACADL,ACADM,ACADS,ACADVL,ACAT1,ACE,ACO1,ACO2,ACOT11,ACSF2,ACSL1,ACSM5,ACTB,ACTN1,ADA,ADD3,ADGRE5,ADH5,ADRB2,AFP,AHCY,AKAP12,AKR1B1,ALB,ALDH18A1,ALDH1B1,ALDH4A1,ALDH9A1,ALOX5,ANKH,ANXA1,ANXA2,ANXA3,ANXA4,APOA1,APOE,APOL1,AQP3,ARAP2,ARPC1B,ASL,ASNS,ASS1,ATF3,ATG4A,AURKA,BAG1,BAX,BCAS3,BCL2A1,BHLHE40,BHLHE41,BID,BIRC2,BIRC3,BNIP3,C2,CALCRL,CALU,CAMK2N1,CAP1,CARHSP1,CASP1,CASP3,CASP4,CASP6,CASP8,CAT,CAV1,CAV2,CCL5,CCNA2,CCNB1,CCNB1P1,CCNB2,CCND1,CCND2,CCND3,CCNG1,CCS,CD247,CD36,CD44,CD47,CD59,CD81,CDC25B,CDC7,CDH3,CDK1,CDKN1B,CDKN3,CEL,CEP55,CES2,CHST12,CHUK,CKAP2,CKM,CLIC4,CLPP,CLU,CLUH,CNN2,COL18A1,COL1A1,COL1A2,COL3A1,COL4A1,COL4A2,COL5A2,COMT,COPB1,COQ2,COQ3,COQ4,COQ6,COQ8A,CORO1A,COX11,COX15,COX6A2,CPT2,CSF1R,CSHL1,CSK,CSTB,CTF1,CTSB,CTSD,CTSF,CTSK,CXCL1,CXCL10,CXCL12,CYB5A,CYFIP2,DCK,DBB2,DDIT3,DDR1,DDX39A,DDX56,DEK,DHCR7,DHRS9,DICER1,DKK3,DLAT,DLGAP5,DLST,DNAJA3,DNAJB5,DNAJC12,DNM1L,DNMT1,DOK1,DPEP1,DPP4,DRAM1,DSTN,DTYMK,DUSP1,EBAG9,ECH1,EGF,EIF4G2,EIF4G3,EIF5,ELF4,ENG,ENO3,ENPP2,EPHX1,ERF,ESPL1,ESR1,ESRRG,ETFA,EZH2,F3,FAS,FERMT2,FGF13,FGF7,FH,FHL1,FHL2,FKBP3,FKBP4,FKBP5,FKBP6,FMO1,FN1,FOS,FOSL1,FOXO1,FSTL1,FUBP1,FYN,FZD6,G0S2,G6PC,GADD45A,GADD45B,GADD45G,GATM,GBP1,GJA1,GLB1,GLIPR1,GLRX,GLUL,GNAI1,GNAI2,GNL3,GOLGA4,GPD1,GPD1L,GPR162,GPX3,GSR,GSTP1,HADH,HADHA,HIF1A,HLA-B,HLA-DQA1,HMGB2,HS3ST1,HSPA4L,HSPA8,HYAL1,ICAM1,ID1,ID2,ID3,LDH1,LDH3G,IER5,IFI16,IFI30,IFI35,IGFBP4,IGFBP7,IL10RA,IL4R,IL7,ILNG2,INKA2,INSR,IRF7,IRF8,IRF9,ISG15,ITGA2,ITGAV,JUND,KCNJ2,KIF22,KITLG,KPNB1,LAMA5,LAMC1,LBR,LIMA1,LMAN2,LOC102724788/PRODH,LPIN1,LRRC3,LSP1,LYZ,MACROH2A1,MAD2L1,MAFB,MAP2K3,MAP4K2,MAPK12,MCAM,MCAT,MCM2,MCM3,MCM5,MCM6,MCM7,MDH2,ME1,ME2,MELK,MET,MFAP2,MGST2,MLF2,MMP1,MMP2,MMP9,MPDZ,MPI,MPZL2,MRPL16,MRPL2,MRPL34,MRPL46,MRPS2,MSH2,MSH6,MSRB1,MX1,MYH9,MYL3,MYOF,NAMPT,NAP1L1,NCK2,NDC80,NDRG1,NDUFAF1,NDUFS1,NDUFS3,NFKB1,NFS1,NID2,NKX2-5,NME1,NOS2,NOX4,NR0B2,NRP1,OAS1,OAT,OGDH,OPA1,OSGIN1,OXAL1,P2RY14,P4HA1,P4HB,PALLD,PBK,PCCA,PCGF2,PCK1,PCCLAF,PCNA,PDE6A,PDGFRA,PDIA5,PDIA6,PDK2,PDK3,PDLIM1,PSS2,PEA15,PECAM1,PERP,PFKFB3,PFKP,PFN1,PGAM2,PHGDH,PHLDA3,PIK3CB,PIK3R3,PINK1,PKM,PLAAT3,PLAAT4,PLEKHB2,PLK2,PLOD2,PLPBP,PLTP,PMM1,POLE2,POSTN,PPARA,PPARGC1A,PPFIBP1,PPIC,PPM1D,PPP1R15A,PPT1,PRC1,PRDX2,PRDX3,PRI</p>
------	-------	-------------------------	-------	-------	-------	----------	----------	--

TNF	0,121	cytokine	Activated	8,219	8,293	0,003	2,37E-56	2,51E-53	<p>A2M,ABCC1,ABCC2,ABCC3,ABCG2,ABTB2,ACACA,ACADM,ACAD S,ACADVL,ACE,ACKR3,ACOX1,ACP5,ACSL1,ACTB,ADAM17,ADM, ADRB2,AEBP1,AK2,AKAP12,AKR1B1,ALAD,ALB,ALDH1A3,ALDH2, ALDH3A1,ALOX5,ALOX5AP,ANXA1,ANXA11,APOA1,APOBEC3B,AP OE,APOL1,AQP1,AQP3,ARC,ARF4,ARHGDI3,ARHGEF17,ARL6IP5, ASS1,ATF3,ATP2B4,AVP,B2M,BACE1,BAX,BBOX1,BCKDHA,BCKD HB,BCL2A1,BCL2L13,BCL2L2,BCL6,BHLHE40,BHLHE41,BID,BIRC2 ,BIRC3,BLVRA,BST2,BTN3A3,C3,C3AR1,CA2,CALR,CARD8,CASP1 ,CASP3,CASP4,CASP6,CASP8,CAT,CAV1,CAVIN3,CBR3,CCL18,C CL19,CCL20,CCL5,CCN3,CCND1,CCND2,CCND3,CCR2,CCR5,CCR 7,CD14,CD163,CD1C,CD200,CD247,CD36,CD38,CD40,CD44,CD47, CD55,CD59,CD69,CD83,CD86,CDH11,CDH3,CDH5,CDKN2C,CFB,C FD,CHRND,CIB2,CIDEC,CISH,CKM,CLIC4,CLTCL1,CLU,COL15A1,C OL16A1,COL1A1,COL1A2,COL3A1,COTL1,CPA3,CPT2,CRADD,CS F1R,CSF2RB,CSGALNACT1,CST7,CTSB,CTSF,CTSK,CTSS,CTSZ, CX3CR1,CXCL1,CXCL10,CXCL11,CXCL12,CXCL6,CXCL9,CXCR4,C YBA,CYBB,CYP17A1,CYP1B1,CYP27A1,CYP27B1,CYP2C8,CYTIP, DCN,DDIT3,DDX58,DENND2,DEPP1,DGAT1,DHRS3,DIO1,DLEU1, DNMT1,DPP4,DPYS,DUSP1,DUSP9,DVL1,ECH1,EFNB2,EGOT,EHD 1,EHF,EIF2B2,ELK3,ENG,ENPP2,ENTPD5,ESM1,ESR1,EXT1,F2RL1 ,F3,FABP1,FAS,FCER1G,FCGR2B,FCGRT,FMO1,FN1,FNBP1,FOS, FOSB,FOSL1,FOXO1,FOXO4,FPR1,FRZB,FSCN1,FUT3,FUT4,FYN, FZD5,G0S2,GADD45A,GADD45B,GADD45G,GASK1B,GBP1,GBP2, GCH1,GCLC,GCLM,GHR,GJA1,GLS,GM2A,GNAI1,GNAI2,GNAI3,GO SR2,GPD1,GRN,GSTA1,GSTP1,HDAC1,HERC1,HEXB,HIF1A,HIPK3 ,HLA-A,HLA-B,HLA-DRA,HLA-E,HLA-F,HLA- J,HMGN3,HNF4A,HPGD,HPGDS,HPRT1,HSD3B2,HSP90B1,HSPA5, HSPA8,ICAM1,ICAM2,ID1,ID3,IDO1,IFI16,IFI27,IFI6,IFIH1,IFIT3,IFIT5, IFITM1,IFNAR2,IFNGR1,IFNGR2,IGFBP4,IGFBP6,IGKC,IL10RA,IL13, IL15,IL15RA,IL18,IL1R1,IL32,IL33,IL36A,IL4R,IL7,IL7R,INHA,INPP5D,I NSR,IRF1,IRF7,IRF8,ISG15,ITGA2,ITGAL,ITGAM,ITGAV,ITGB2,ITGB 3,ITGB6,ITGB8,JAK1,JUND,KCNJ2,KIF20A,KITLG,KL,KLRB1,KMO,K YNU,LAMC1,LAMP3,LCN2,LITAF,LPAR6,LRR8D,LTB,LXN,LY96,LY N,MAFF,MAP2K3,MAP4K4,MAPKAP1,MARCKSL1,MAT2A,MCAM,MC M3,MECOM,MEF2C,MET,MFHAS1,MGP,MGST2,MIF,MMD,MMP1, MMP2,MMP7,MMP9,MPC1,MSH2,MTTP,MUC1,MX1,MYD88,MYH9,M YL6,NAGLU,NAMPT,NCF2,NCK1,NEDD9,NET1,NFE2L2,NFKB1,NFK BIE,NFS1,NGF,NME1,NNMT,NOCT,NOD2,NOS2,NOX4,NPHS1,NPP A,NR0B2,NR1H3,NR1I3,NR4A1,NR4A3,NRP1,NUAK1,NUCB2,OAS1, OAS2,OAS3,OLFML2B,OPTN,OSMR,P4HB,PAK2,PAPPA,PARP1,P C,PCBP2,PCK1,PCK2,PCNA,PDGFRA,PDIA4,PK3,PDZD2,PECAM 1,PEMT,PHB,PHGDH,PIGR,PIK3C2B,PIK3CB,PKM,PLA2G4A,PLA2 G4C,PLAAT3,PLAAT4,PLAGL2,PLIN2,PLK2,PLOD2,PLSCR1,POST N,POU2AF1,PPARA,PPARGC1A,PPP1R15A,PPP1R3C,PRKCA,PRK C,PRK D,PRK E,PRK F,PRK G,PRK H,PRK I,PRK J,PRK K,PRK L,PRK M,PRK N,PRK O,PRK P,PRK Q,PRK R,PRK S,PRK T,PRK U,PRK V,PRK W,PRK X,PRK Y,PRK Z,PTEN,PTGF2C,PT</p>
-----	-------	----------	-----------	-------	-------	-------	----------	----------	---

IL4	cytokine		0,872	0,953	0,005	1,01E-42	8,52E-40	<p>ACOX1,ACP5,ACSL1,ACTG1,ADAM17,AHNAK,AHR,AK2,ALDH2,ALOX5,ALOX5AP,ANXA1,ANXA2,ANXA4,APOE,APOLD1,APRT,ARG2,ARNTL2,ARSB,ASCC3,ASS1,ATP1A3,AUH,BAX,BCL11A,BCL6,BHLHE40,BIN1,BIRC2,BNIP3,BNIP3L,C3,CA2,CAPG,CASP3,CASP6,CAT,CBFB,CBX3,CCL18,CCL20,CCL5,CCL8,CCND1,CCND2,CCND3,CCR5,CCR7,CCT3,CD14,CD163,CD1C,CD2,CD200,CD300A,CD36,CD38,CD40,CD44,CD55,CD58,CD69,CD74,CD83,CD86,CD8A,CDK1,CDKN1B,CELF2,CISH,CKAP4,CLCN3,CLEC10A,CLEC7A,CLUH,COL1A1,COL1A2,COL6A3,CRADD,CRIP1,CSF1R,CSF2RB,CST7,CTNS,CTSK,CXCL1,CXCL10,CXCL11,CXCL6,CXCL9,CXCR4,CYB5A,CYBB,DARS2,DDAH1,DECR1,DHODH,DOCK10,DPP4,EPHX1,EXT1,F2RL1,F3,FAAH,FAM49A,FAS,FCER1G,FCGR2B,FCGR3A/FCGR3B,FKBP5,FLNA,FN1,FOS,FOSB,FSCN1,GADD45G,GALK2,GATB,GATM,GBP2,GCAT,GJA1,GPM6B,GPT,GZMA,HCK,HCLS1,HDA,C1,HDCC2,HLA-DMA,HLA-DMB,HPGD,HRH1,HSD3B2,ICAM1,ID3,IDO1,IFI16,IFI30,IFI44,IFIH1,IFIT3,IFNAR2,IFNGR2,IGFBP4,IL10RA,IL13,IL13RA1,IL15,IL15RA,IL18,IL1R1,IL2RB,IL33,IL4R,IL7R,IRF1,IRF7,IRF8,IRF9,ISG15,ITGA2,ITGAL,ITGAV,ITGB2,ITGB3,ITPA,JAK1,JCHAIN,JUND,KCNAB2,KCTD12,KITLG,KLHDC2,KLRB1,KLRD1,KMO,KRT10,LCP2,LGALS1,LGALS2,LGALS3BP,LGALSL,LMAN2,LRPPRC,LSP1,LTB,LY75,MAF,MAFB,MAL,MAOA,MCM5,MMP1,MMP2,MMP9,MRC1,MS4A1,MSH2,MUC1,MYH9,MYOF,NAB2,NAP1L1,NCL,NDRG1,NEDD9,NFIL3,NFKB1,NOCT,NOS2,NR4A3,NRP1,NUP155,NUP214,OAS3,PFKL,PFKP,PHB,PIGR,PLA2G4C,PLD1,PLIN2,PLOD2,PLSCR1,PMP22,PMS1,PMVK,PNP,POLE2,POSTN,POU2AF1,PPARGC1A,PRF1,PRKCA,PRKCD,PRMT1,PRNP,PRSS8,PSMA6,PSMB10,PSMB6,PSMB8,PSME1,PSMG1,PTPRCAP,RHOA,RIDA,RIN1,RNF19B,RNPS1,S100A10,S100A8,S100A9,SAMSN1,SDF2L1,SEC31A,SELL,SELP,SEMA4D,SH2D1A,SLC29A1,SMC3,SNX4,SOCS2,SOX13,SPHK2,SPINT2,SPP1,ST14,ST6GAL1,ST7,STAB1,STAT1,STAT4,STK39,STUB1,SWAP70,SYK,SYNGR2,SYT11,TAP2,TAPBP,TBC1D17,TEC,TFEC,TFF3,TGFBI,TGFB2,THY1,TIMP1,TIMP2,TLE1,TLN2,TLR2,TLR4,TM7SF2,TNC,TNFRSF11B,TNFRSF17,TP53,TREM2,TLXNA,TYRO3,UBL3,UQCRC1,USP2,VCAM1,VDR,VEGFA,VIM,VPS13C,VPS35,VTGN1,XBP1,XPOA2M,ABCC1,ABCC3,ABCC5,ABCC8,ABCG1,ACAA1,ACE,ACSL5,ADAM17,ADAMTS1,ADH5,AFP,AHR,AKAP3,ALB,ALDH3B1,ANXA1,ANXA11,ANXA2,ANXA3,ANXA9,ARL4C,ASNS,ATF3,ATP2B4,ATP9A,B2M,BAIAP2,BBOX1,BHLHE40,BST1,C1R,C1S,CAP1,CASP4,CAT,CBX3,CCL20,CCL5,CCND1,CCND2,CCT2,CDA,CDH3,CDKN1B,CGA,CISH,CKM,CLEC2B,CLPP,CLPX,COL1A1,COL1A2,COL3A1,COX7B,CSST6,CTSV,CXADR,CXCL1,CXCL10,CXCL12,CYP1B1,DENND5A,DHR S3,DHX9,DNM1L,ECM2,EMP3,ERBB3,ETFB,EVPL,EXOSC10,F3,FLNA,FMO5,FN1,FOS,FOSB,FOSL1,GADD45G,GBP1,GBP2,GCA,GFFT1,GLUL,GPNMB,GRHPR,HIF1A,HIPK3,HLA-A,HLA-B,HLA-C,HLA-F,HMG20B,HMGN4,HSD11B2,HSF4,HSPA5,ICAM1,ID1,ID2,IFI35,IFNGR1,IGFBP6,IL13,IL13RA1,IL15,IL15RA,IL18,IL32,IL33,IL4R,IL6R,IL7,IRAK1,IRF1,IRF7,IRF9,ISG20,ITGA7,ITGAL,KLK1,KPNB1,KRT19,LCN2,LITAF,LRRFIP1,LSM4,MAOA,MARCKS,MCM7,MLLT11,MMP1,MP2,MMP9,MPDU1,MPZL2,MRC1,MT1X,MX1,MYD88,NAMPT,NEDD4L,NMT2,NOS2,NR113,NUAK1,OAS1,OGDH,OSMR,PAK2,PCNA,PCD4,PDZK1IP1,PEPD,PFKFB2,PFKFB3,PIGR,PKIG,PLA2G4A,PLCB4,PRDX2,PSMB8,PSMB9,PTEN,PTGES,PTOV1,PTP4A1,PYGL,QSOX1,RAB31,RARG,RBFOX2,RORA,RYK,S100A8,S100A9,SCNN1B,SERP, SERPINA3,SERPINB1,SERPING1,SLC16A3,SLC7A8,SLPI,SMPD1,SPP1,STAT1,STAT3,STK25,SULT2B1,TAP1,TAP2,TAPBP,TD02,TD2,TERT,TIMP1,TLR2,TLR3,TM4SF1,TM7SF2,TMBIM6,TNC,TNFAI2,TNFRSF11B,TNNC1,TP53,TPBG,TPM1,TPX2,TRIM22,TTA3,TUBA1A,TYRO3,UAP1,UBE2L6,UBQLN2,VCAM1,VDR,VEGFA,VRK2,ZFP36,ZNF266</p>
OSM	cytokine	Activated	6,761	6,818	0,004	7,97E-42	6,13E-39	<p>A2M,ABCC1,ABCC3,ABCC5,ABCC8,ABCG1,ACAA1,ACE,ACSL5,ADAM17,ADAMTS1,ADH5,AFP,AHR,AKAP3,ALB,ALDH3B1,ANXA1,ANXA11,ANXA2,ANXA3,ANXA9,ARL4C,ASNS,ATF3,ATP2B4,ATP9A,B2M,BAIAP2,BBOX1,BHLHE40,BST1,C1R,C1S,CAP1,CASP4,CAT,CBX3,CCL20,CCL5,CCND1,CCND2,CCT2,CDA,CDH3,CDKN1B,CGA,CISH,CKM,CLEC2B,CLPP,CLPX,COL1A1,COL1A2,COL3A1,COX7B,CSST6,CTSV,CXADR,CXCL1,CXCL10,CXCL12,CYP1B1,DENND5A,DHR S3,DHX9,DNM1L,ECM2,EMP3,ERBB3,ETFB,EVPL,EXOSC10,F3,FLNA,FMO5,FN1,FOS,FOSB,FOSL1,GADD45G,GBP1,GBP2,GCA,GFFT1,GLUL,GPNMB,GRHPR,HIF1A,HIPK3,HLA-A,HLA-B,HLA-C,HLA-F,HMG20B,HMGN4,HSD11B2,HSF4,HSPA5,ICAM1,ID1,ID2,IFI35,IFNGR1,IGFBP6,IL13,IL13RA1,IL15,IL15RA,IL18,IL32,IL33,IL4R,IL6R,IL7,IRAK1,IRF1,IRF7,IRF9,ISG20,ITGA7,ITGAL,KLK1,KPNB1,KRT19,LCN2,LITAF,LRRFIP1,LSM4,MAOA,MARCKS,MCM7,MLLT11,MMP1,MP2,MMP9,MPDU1,MPZL2,MRC1,MT1X,MX1,MYD88,NAMPT,NEDD4L,NMT2,NOS2,NR113,NUAK1,OAS1,OGDH,OSMR,PAK2,PCNA,PCD4,PDZK1IP1,PEPD,PFKFB2,PFKFB3,PIGR,PKIG,PLA2G4A,PLCB4,PRDX2,PSMB8,PSMB9,PTEN,PTGES,PTOV1,PTP4A1,PYGL,QSOX1,RAB31,RARG,RBFOX2,RORA,RYK,S100A8,S100A9,SCNN1B,SERP, SERPINA3,SERPINB1,SERPING1,SLC16A3,SLC7A8,SLPI,SMPD1,SPP1,STAT1,STAT3,STK25,SULT2B1,TAP1,TAP2,TAPBP,TD02,TD2,TERT,TIMP1,TLR2,TLR3,TM4SF1,TM7SF2,TMBIM6,TNC,TNFAI2,TNFRSF11B,TNNC1,TP53,TPBG,TPM1,TPX2,TRIM22,TTA3,TUBA1A,TYRO3,UAP1,UBE2L6,UBQLN2,VCAM1,VDR,VEGFA,VRK2,ZFP36,ZNF266</p>

MYC	0,375	transcription regulator	-1,575	-1,518	0,003	2,07E-41	1,46E-38	<p>ABCC1,ABCC3,ACACA,ACAT1,ACTB,ACTN1,ADAMTS1,ADIPOR1,ADM,AFP,AHCY,AK2,AKAP1,AKAP12,ALB,ALDH18A1,ALOX5,ANXA4,ANXA5,APOC3,AQP1,ARAF,ARF3,ARHGAP25,ASNS,ASS1,AXL,BAG1,BAX,BCKDHB,BCL2A1,BCL6,BIN1,BIRC2,BZW2,C1QBP,CAMK2N1,CAPN2,CASP1,CASP3,CASP8,CAST,CAV1,CCNA2,CCNB1,CCNB2,CCND1,CCND2,CCND3,CCT3,CD151,CD44,CD47,CD48,CD69,CD86,CD9,CDC25B,CDK1,CDKN1B,CDX2,CEBPE,CHP1,CHST15,CIDEA,CLIC4,CLPB,CLU,CLUH,COL15A1,COL1A1,COL1A2,COL3A1,COL4A1,COL4A2,COL5A1,COL5A2,COL6A3,COX5B,CPD,CPT2,CRI P1,CSE1L,CSF1R,CST6,CSTB,CTSB,CTSD,CTSV,CUL1,CXCL10,CXCL11,CXCL9,CYFIP2,DBN1,DCTPP1,DDB2,DDIT3,DEK,DLEU1,DNMT1,DNPH1,DROSHA,DUSP1,ECSIT,EED,EFEMP1,EIF3D,ENO1,ERAP1,EVPL,EVX1,EXOSC8,EXT2,EZH2,F3,FABP1,FABP2,FARP1,FAS,FBN1,FCGRT,FKBP5,FLNA,FN1,FOS,FOSL1,FRZB,FSTL1,FUT3,G6PC,GADD45A,GADD45B,GADD45G,GAMT,GBP2,GCLC,GCLM,GFPT1,GGH,GGTLC1,GJA1,GLS,GLUD1,GLUL,GLYR1,GM2A,GOT1,GOT2,GPC3,GPT,GRPEL1,GSR,HIF1A,HLA-A,HLA-B,HLA-E,HMOX2,HSD11B2,HSPA9,ICAM1,ID1,ID2,ID3,IDH1,IER5,IFI16,IFI27,IFI35,IFI44,IFI44L,IFI6,IFIH1,IFIT2,IFIT3,IFIT5,IFNA10,IMPA2,IQGAP2,IRF7,IRF9,ISG20,ITGA3,ITGAL,ITGAM,KLK1,KRAS,KRT7,LGALS1,LIMA1,LOC102724788/PRODH,LSM4,LUM,LXN,LYZ,MAD2L1,MAT2A,MCM5,MCM6,MCM7,ME2,MFAP1,MGP,MIF,MMP7,MMP9,MRC1,MSH2,MSN,MTHFD1,MX1,MX2,MYD88,MYO1B,NAP1L1,NCL,NDRG1,NDUFS4,NFE2L2,NGF,NIBAN1,NME1,NMI,NOCT,NPPA,NRP1,NUCB1,OAS1,OAT,OVOL1,PARP1,PCK1,PCNA,PDCD4,PDGFRA,PECAN1,PERP,PEX19,PFKFB3,PFKL,PFKP,PHB,PHF21A,PKLR,PKM,PLS3,PLSCR1,PMP22,POLR2G,PPARA,PPID,PPL,PRDX2,PRDX3,PRDX4,PRKACB,PRMT1,PROM1,PSAT1,PSMB8,PTEN,PTPRC,RAB40B,RARG,RARRES1,RARS1,RB1,RBBP7,RBP1,RHOA,RHOB,RIOX2,ROCK1,RPL23,RPL3,RPS16,RPS19,RPS20,RRM2,RSAD2,S100A10,S100A6,SAE1,SARDH,SDCBP,SEPHS2,SERINC3,SERPINE2,SFRP1,SFXN1,SGK1,SHMT1,SHMT2,SIRT2,SLC16A3,SLC16A7,SLC1A5,SLC22A4,SLC25A5,SLC2A2,SLC38A1,SLC3A2,SMAD1,SNRPD1,SNRPD2,SOD2,SP3,SPARC,SPP1,SQOR,ST3GAL1,ST3GAL4,STAT1,STAT3,STMN1,SUCLA2,TAGLN2,TERT,TES,TGFBR2,THBS2,THY1,TIAM1,TIMM23,TIMP1,TIMP2,TKT,TLE1,TLR7,TMSB10/TMSB4X,TNC,TNFSF10,TOB1,TP53,TPI1,TPP2,TRAP1,TRIM5,TRIP12,TSPAN7,TSP1,TSP2,TSN1,TXNIP,UBE2C,UBE2I,VCAM1,VEGFA,VEGFC,VIM,VLDLR,WNT8B,XPO1,YBX3,YRDC,YTHDC1,ZFP36</p>
ERBB2		kinase Activated	2,530	2,591	0,005	2,09E-39	1,36E-36	<p>ABCG2,ACAA2,ACTB,ADAM17,AGR2,AHNAK,ALAD,ANG,ANXA2,AURKA,BACE1,BARD1,BCKDHB,BHLHE40,BIRC3,BMP7,BNIP2,BNIP3,CAPZA2,CAVIN1,CAVIN3,CCL20,CCL5,CCNA2,CCNB1,CCNB2,CCND1,CCND2,CCND3,CD36,CD47,CD59,CD9,CDC14B,CDC25B,CD37L1,CDC42SE1,CDC7,CDCP1,CDH11,CDH3,CDK1,CDKN1B,CDKN2C,CDKN3,CHUK,CIDEA,CLDN3,CLU,COL18A1,COL1A1,COL3A1,COL4A1,COL5A1,COL5A2,COL6A3,CPT2,CRADD,CRIP1,CSE1L,CSF1R,CTSB,CUL1,CXCL10,CXCL12,CYP2J2,DDIT3,DDX10,DECR1,DERL1,DGAT1,DOK1,DPEP1,DSG2,EBP,EHF,EHHADH,EIF6,ELF2,ELL3,ELL2,EMP3,EPHX2,ERBB3,ESPL1,ESR1,ETFB,FEZ2,FGF7,FHIT, FN1,FOLR1,FOS,FOXO1,FSCN1,FSTL1,FZD4,GALNT3,GDPD3,GHR,GINS1,GINS2,GJA1,GLS,GNAI1,GPX3,GSTZ1,GZMH,HEPH,HIF1A,HMGB2,HSD17B11,HSPB8,HTRA1,ID1,ID2,IDH1,IDI1,IGFBP4,IGFBP6,IL6R,ITGA2,ITGB3,JAK1,JAM2,JCHAIN,KDM5B,KRT7,KRT81,LAMB1,LCN2,LGALS1,LITAF,LPCAT1,LRRFIP1,LTBP3,LUM,LXN,MACF1,MAF,MAOA,MAP2K3,MAPK13,MCCC1,MCM2,MCM3,MCM5,MCM6,MCM7,MFAP2,MFNG,MIF,MME,MMP1,MMP7,MMP9,MRC1,MUC1,MUC2,MUC3,MUC4,MUC5A,MUC5B,MUC6,MUC7,MUC8,MUC9,MUC10,MUC11,MUC12,MUC13,MUC14,MUC15,MUC16,MUC17,MUC18,MUC19,MUC20,MUC21,MUC22,MUC23,MUC24,MUC25,MUC26,MUC27,MUC28,MUC29,MUC30,MUC31,MUC32,MUC33,MUC34,MUC35,MUC36,MUC37,MUC38,MUC39,MUC40,MUC41,MUC42,MUC43,MUC44,MUC45,MUC46,MUC47,MUC48,MUC49,MUC50,MUC51,MUC52,MUC53,MUC54,MUC55,MUC56,MUC57,MUC58,MUC59,MUC60,MUC61,MUC62,MUC63,MUC64,MUC65,MUC66,MUC67,MUC68,MUC69,MUC70,MUC71,MUC72,MUC73,MUC74,MUC75,MUC76,MUC77,MUC78,MUC79,MUC80,MUC81,MUC82,MUC83,MUC84,MUC85,MUC86,MUC87,MUC88,MUC89,MUC90,MUC91,MUC92,MUC93,MUC94,MUC95,MUC96,MUC97,MUC98,MUC99,MUC100,MUC101,MUC102,MUC103,MUC104,MUC105,MUC106,MUC107,MUC108,MUC109,MUC110,MUC111,MUC112,MUC113,MUC114,MUC115,MUC116,MUC117,MUC118,MUC119,MUC120,MUC121,MUC122,MUC123,MUC124,MUC125,MUC126,MUC127,MUC128,MUC129,MUC130,MUC131,MUC132,MUC133,MUC134,MUC135,MUC136,MUC137,MUC138,MUC139,MUC140,MUC141,MUC142,MUC143,MUC144,MUC145,MUC146,MUC147,MUC148,MUC149,MUC150,MUC151,MUC152,MUC153,MUC154,MUC155,MUC156,MUC157,MUC158,MUC159,MUC160,MUC161,MUC162,MUC163,MUC164,MUC165,MUC166,MUC167,MUC168,MUC169,MUC170,MUC171,MUC172,MUC173,MUC174,MUC175,MUC176,MUC177,MUC178,MUC179,MUC180,MUC181,MUC182,MUC183,MUC184,MUC185,MUC186,MUC187,MUC188,MUC189,MUC190,MUC191,MUC192,MUC193,MUC194,MUC195,MUC196,MUC197,MUC198,MUC199,MUC200,MUC201,MUC202,MUC203,MUC204,MUC205,MUC206,MUC207,MUC208,MUC209,MUC210,MUC211,MUC212,MUC213,MUC214,MUC215,MUC216,MUC217,MUC218,MUC219,MUC220,MUC221,MUC222,MUC223,MUC224,MUC225,MUC226,MUC227,MUC228,MUC229,MUC230,MUC231,MUC232,MUC233,MUC234,MUC235,MUC236,MUC237,MUC238,MUC239,MUC240,MUC241,MUC242,MUC243,MUC244,MUC245,MUC246,MUC247,MUC248,MUC249,MUC250,MUC251,MUC252,MUC253,MUC254,MUC255,MUC256,MUC257,MUC258,MUC259,MUC260,MUC261,MUC262,MUC263,MUC264,MUC265,MUC266,MUC267,MUC268,MUC269,MUC270,MUC271,MUC272,MUC273,MUC274,MUC275,MUC276,MUC277,MUC278,MUC279,MUC280,MUC281,MUC282,MUC283,MUC284,MUC285,MUC286,MUC287,MUC288,MUC289,MUC290,MUC291,MUC292,MUC293,MUC294,MUC295,MUC296,MUC297,MUC298,MUC299,MUC300,MUC301,MUC302,MUC303,MUC304,MUC305,MUC306,MUC307,MUC308,MUC309,MUC310,MUC311,MUC312,MUC313,MUC314,MUC315,MUC316,MUC317,MUC318,MUC319,MUC320,MUC321,MUC322,MUC323,MUC324,MUC325,MUC326,MUC327,MUC328,MUC329,MUC330,MUC331,MUC332,MUC333,MUC334,MUC335,MUC336,MUC337,MUC338,MUC339,MUC340,MUC341,MUC342,MUC343,MUC344,MUC345,MUC346,MUC347,MUC348,MUC349,MUC350,MUC351,MUC352,MUC353,MUC354,MUC355,MUC356,MUC357,MUC358,MUC359,MUC360,MUC361,MUC362,MUC363,MUC364,MUC365,MUC366,MUC367,MUC368,MUC369,MUC370,MUC371,MUC372,MUC373,MUC374,MUC375,MUC376,MUC377,MUC378,MUC379,MUC380,MUC381,MUC382,MUC383,MUC384,MUC385,MUC386,MUC387,MUC388,MUC389,MUC390,MUC391,MUC392,MUC393,MUC394,MUC395,MUC396,MUC397,MUC398,MUC399,MUC400,MUC401,MUC402,MUC403,MUC404,MUC405,MUC406,MUC407,MUC408,MUC409,MUC410,MUC411,MUC412,MUC413,MUC414,MUC415,MUC416,MUC417,MUC418,MUC419,MUC420,MUC421,MUC422,MUC423,MUC424,MUC425,MUC426,MUC427,MUC428,MUC429,MUC430,MUC431,MUC432,MUC433,MUC434,MUC435,MUC436,MUC437,MUC438,MUC439,MUC440,MUC441,MUC442,MUC443,MUC444,MUC445,MUC446,MUC447,MUC448,MUC449,MUC450,MUC451,MUC452,MUC453,MUC454,MUC455,MUC456,MUC457,MUC458,MUC459,MUC460,MUC461,MUC462,MUC463,MUC464,MUC465,MUC466,MUC467,MUC468,MUC469,MUC470,MUC471,MUC472,MUC473,MUC474,MUC475,MUC476,MUC477,MUC478,MUC479,MUC480,MUC481,MUC482,MUC483,MUC484,MUC485,MUC486,MUC487,MUC488,MUC489,MUC490,MUC491,MUC492,MUC493,MUC494,MUC495,MUC496,MUC497,MUC498,MUC499,MUC500,MUC501,MUC502,MUC503,MUC504,MUC505,MUC506,MUC507,MUC508,MUC509,MUC510,MUC511,MUC512,MUC513,MUC514,MUC515,MUC516,MUC517,MUC518,MUC519,MUC520,MUC521,MUC522,MUC523,MUC524,MUC525,MUC526,MUC527,MUC528,MUC529,MUC530,MUC531,MUC532,MUC533,MUC534,MUC535,MUC536,MUC537,MUC538,MUC539,MUC540,MUC541,MUC542,MUC543,MUC544,MUC545,MUC546,MUC547,MUC548,MUC549,MUC550,MUC551,MUC552,MUC553,MUC554,MUC555,MUC556,MUC557,MUC558,MUC559,MUC560,MUC561,MUC562,MUC563,MUC564,MUC565,MUC566,MUC567,MUC568,MUC569,MUC570,MUC571,MUC572,MUC573,MUC574,MUC575,MUC576,MUC577,MUC578,MUC579,MUC580,MUC581,MUC582,MUC583,MUC584,MUC585,MUC586,MUC587,MUC588,MUC589,MUC590,MUC591,MUC592,MUC593,MUC594,MUC595,MUC596,MUC597,MUC598,MUC599,MUC600,MUC601,MUC602,MUC603,MUC604,MUC605,MUC606,MUC607,MUC608,MUC609,MUC610,MUC611,MUC612,MUC613,MUC614,MUC615,MUC616,MUC617,MUC618,MUC619,MUC620,MUC621,MUC622,MUC623,MUC624,MUC625,MUC626,MUC627,MUC628,MUC629,MUC630,MUC631,MUC632,MUC633,MUC634,MUC635,MUC636,MUC637,MUC638,MUC639,MUC640,MUC641,MUC642,MUC643,MUC644,MUC645,MUC646,MUC647,MUC648,MUC649,MUC650,MUC651,MUC652,MUC653,MUC654,MUC655,MUC656,MUC657,MUC658,MUC659,MUC660,MUC661,MUC662,MUC663,MUC664,MUC665,MUC666,MUC667,MUC668,MUC669,MUC670,MUC671,MUC672,MUC673,MUC674,MUC675,MUC676,MUC677,MUC678,MUC679,MUC680,MUC681,MUC682,MUC683,MUC684,MUC685,MUC686,MUC687,MUC688,MUC689,MUC690,MUC691,MUC692,MUC693,MUC694,MUC695,MUC696,MUC697,MUC698,MUC699,MUC700,MUC701,MUC702,MUC703,MUC704,MUC705,MUC706,MUC707,MUC708,MUC709,MUC710,MUC711,MUC712,MUC713,MUC714,MUC715,MUC716,MUC717,MUC718,MUC719,MUC720,MUC721,MUC722,MUC723,MUC724,MUC725,MUC726,MUC727,MUC728,MUC729,MUC730,MUC731,MUC732,MUC733,MUC734,MUC735,MUC736,MUC737,MUC738,MUC739,MUC740,MUC741,MUC742,MUC743,MUC744,MUC745,MUC746,MUC747,MUC748,MUC749,MUC750,MUC751,MUC752,MUC753,MUC754,MUC755,MUC756,MUC757,MUC758,MUC759,MUC760,MUC761,MUC762,MUC763,MUC764,MUC765,MUC766,MUC767,MUC768,MUC769,MUC770,MUC771,MUC772,MUC773,MUC774,MUC775,MUC776,MUC777,MUC778,MUC779,MUC780,MUC781,MUC782,MUC783,MUC784,MUC785,MUC786,MUC787,MUC788,MUC789,MUC790,MUC791,MUC792,MUC793,MUC794,MUC795,MUC796,MUC797,MUC798,MUC799,MUC800,MUC801,MUC802,MUC803,MUC804,MUC805,MUC806,MUC807,MUC808,MUC809,MUC810,MUC811,MUC812,MUC813,MUC814,MUC815,MUC816,MUC817,MUC818,MUC819,MUC820,MUC821,MUC822,MUC823,MUC824,MUC825,MUC826,MUC827,MUC828,MUC829,MUC830,MUC831,MUC832,MUC833,MUC834,MUC835,MUC836,MUC837,MUC838,MUC839,MUC840,MUC841,MUC842,MUC843,MUC844,MUC845,MUC846,MUC847,MUC848,MUC849,MUC850,MUC851,MUC852,MUC853,MUC854,MUC855,MUC856,MUC857,MUC858,MUC859,MUC860,MUC861,MUC862,MUC863,MUC864,MUC865,MUC866,MUC867,MUC868,MUC869,MUC870,MUC871,MUC872,MUC873,MUC874,MUC875,MUC876,MUC877,MUC878,MUC879,MUC880,MUC881,MUC882,MUC883,MUC884,MUC885,MUC886,MUC887,MUC888,MUC889,MUC890,MUC891,MUC892,MUC893,MUC894,MUC895,MUC896,MUC897,MUC898,MUC899,MUC900,MUC901,MUC902,MUC903,MUC904,MUC905,MUC906,MUC907,MUC908,MUC909,MUC910,MUC911,MUC912,MUC913,MUC914,MUC915,MUC916,MUC917,MUC918,MUC919,MUC920,MUC921,MUC922,MUC923,MUC924,MUC925,MUC926,MUC927,MUC928,MUC929,MUC930,MUC931,MUC932,MUC933,MUC934,MUC935,MUC936,MUC937,MUC938,MUC939,MUC940,MUC941,MUC942,MUC943,MUC944,MUC945,MUC946,MUC947,MUC948,MUC949,MUC950,MUC951,MUC952,MUC953,MUC954,MUC955,MUC956,MUC957,MUC958,MUC959,MUC960,MUC961,MUC962,MUC963,MUC964,MUC965,MUC966,MUC967,MUC968,MUC969,MUC970,MUC971,MUC972,MUC973,MUC974,MUC975,MUC976,MUC977,MUC978,MUC979,MUC980,MUC981,MUC982,MUC983,MUC984,MUC985,MUC986,MUC987,MUC988,MUC989,MUC990,MUC991,MUC992,MUC993,MUC994,MUC995,MUC996,MUC997,MUC998,MUC999,MUC1000</p>

ESR1	-0,197	ligand-dependent nuclear receptor	Activated	2,337	2,361	0,001	1,50E-38	9,04E-36	<p>AASS,ABCC3,ABCC5,ABCG2,ACE,ACKR3,ACOX1,ACSL1,ACTR2,ADA,ADAM17,ADD3,AHNAK,AKAP1,ALOX5,ANXA3,ANXA4,APOA1,APOE,AQP1,AQP3,ARAF,ARFIP2,ARHGFE9,ASS1,ATF3,ATP6V0D1,AURKA,AVP,BAG1,BAX,BCAS3,BCCIP,BCL2L2,BCL6,BCLAF1,BIN1,BIRC3,C3,CA2,CALB1,CALML4,CAP2,CAPN2,CASP6,CASP8AP2,CAV1,CAV2,CCL20,CCN3,CCNA2,CCNB1,CCND1,CCND3,CCNG1,CNH,CD55,CD59,CD69,CD83,CDC42SE1,CDK1,CDK5,CDKN1B,CDKN1C,CDKN3,CELSR2,CENPM,CENPU,CEP135,CGA,CHFR,CLCN3,CLDN1,CLEC7A,CLTCL1,COL16A1,COL5A2,COMT,COTL1,CPE,CRADD,CSNK1A1,CTNS,CTSB,CTSD,CTSS,CXADR,CXCL1,CXCL12,CYFIP1,CYFIP2,CYP17A1,CYP1B1,CYP4A11,DAB2,DD2,DECR1,DHCR7,DLG5,DMTN,DSG2,DUSP9,DYRK2,EFEMP1,EFNB2,EGF,ENAH,ENO1,ENPP2,ERBB3,ERGIC2,ESR1,ESRRA,F12,F2RL1,F3,FABP1,FAM102A,FAS,FHL1,FIS1,FKBP4,FLNA,FOLR1,FOS,FOSB,FOSL1,FOXO1,FOXO4,FRAT2,FZD2,GADD45B,GALNT7,GGA2,GHR,GJA1,GJB1,GLB1,GLRX,GM2A,GNAS,GNB1,GPER1,GPSM2,GUCY1A1,GUCY1B1,HACD1,HAX1,HCP5,HIF1A,HIP1R,HLA-B,HLA-C,HLA-E,HLA-G,HLA-J,HMGCS2,HOMER3,HOOK2,HPGDS,HSD3B2,HSP90B1,HTRA1,HYAL1,ICAM1,ID1,IFI27,IFI44,IFI44L,IFI6,IFITM1,IFITM2,IFRD1,IGFBP4,IMPDH2,INSR,IQGAP1,IRF1,ISG20,ITGB1BP1,JAK1,JUND,KIF20A,KLHL20,KPNB1,KRAS,KRT19,KRT7,LAMB1,LAPTM5,LCK,LCN1,LCN2,LEMD3,LEPR,LGALS1,LGALS3BP,LHB,LIMA1,LTB,LTG,LYPD1,MAD2L1,MAP3K1,MAP3K12,MAP3K13,MAP7,MAPK12,MAPK8,MAPT,MARCKS,MAST2,MCF2L,METTL7A,MMD,MME,MMP1,MMP9,MPCN1,MPDZ,MR1,MX1,MYB,NCF2,NEDD9,NFKB1,NFKBIE,NFYB,NIPSNAP1,NLGN4X,NME1,NOS2,NPR3,NR0B2,NR1H2,NR1H3,NUCB1,NUP214,OIP5,OPA1,OSTF1,OXT,PAK2,PALLD,PBK,PCBD1,PCGF2,PCNA,PCYOX1,PDCD4,PDCD5,PDK4,PGRMC2,PHB,PIBF1,PLA2G4C,PLCE1,PLIN2,PLOD2,PLS1,POR,PPARGC1A,PPP1R12A,PPP1R3C,PPP6R2,PRKACB,PRKCD,PRKCH,PRKCI,PRKD3,PRKX,PRLR,PROM1,PSAT1,PSIP1,PTEN,PTGER3,PTP4A2,PTPRT,PTTG1,PTTG1IP,PYGL,RAB27A,RAB31,RAB5C,RAI2,RAPGEF6,RB1,RBM22,RDX,RENBP,RGS19,RND3,ROBO1,ROCK1,RORC,RSAD2,RTP4,S100A9,SAMD9,SAMHD1,SCD,SCNN1B,SEC31A,SELL,SEMA3B,SERPINB9,SFXN3,SGK1,SHANK2,SIGIRR,SIPA1L1,SLC16A3,SLC25A36,SLC26A2,SLC2A4RG,SLC39A4,SLC3A2,SLC7A8,SLC9A3,SLC9A3R1,SMAD2,SMC3,SMC4,SMPD1,SNN,SOCS2,SOX4,SP110,SPAG9,SPP1,SPTL2,SRPRK2,STAT1,STAT3,STC2,SUCLA2,SULT1C2,TAPBP,TCIRG1,TD02,TEAD4,TERT,TESK1,TFF3,THBS4,THRB,TIMM17B,TIMP2,TJP1,TM4SF1,TMED10,TMSB15A,TNFAIP2,TNFAIP6,TNFRSF11B,TNFSF10,TOB1,TP53,TP53BP1,TPD52L1,TPM1,TPP2,TRAM1,TRIB3,TSKU,TSPO,TSPYL2,TTK,TXNIP,TYK2,UBE2I,UBL3,VEGFA,VEGFC,VEZF1,VIM,VPS26C,VPS35,VRK2,WARS1,WASF2,WNK1,WTAP,XBABCG2,ACAT1,ACE,ACOT7,ACOX1,ACP5,ACSL1,ACTB,ADAMDEC1,ADAMTS1,ADH5,ADM,ADRA2A,ADRB2,AEBP1,ALPL,ANKH,APOE,AQP1,ATF3,ATP6V1B2,AURKA,BAX,BCL6,BHLHE40,BIRC3,C3,CA2,CASP3,CAV1,CCNA2,CCNB1,CCNB2,CCND1,CCND3,CCNG1,CCR2,CCR5,CD1D,CD36,CD40,CD86,CDH11,CDKN1B,CFB,CFD,CIDE C,CLDN3,COL15A1,COMT,CTSF,CTSV,CXCL10,CXCL11,CXCL12,CXCR4,CYP1B1,CYP2A6 (includes others),CYP2B6,CYP2C8,CYP3A4,DDIT3,DICER1,DPP4,EGF,EIF5B,ELL2,ENC1,ENG,ENPEP,ENPP2,ESPL1,ESR1,F2RL1,F3,FAAH,FAM49A,FKBP3,FKBP4,FKBP5,FMO5,FN1,FOS,FOXO1,FRAT2,GABARA,PL1,GAD1,GARS1,GCH1,GHR,GJA1,GNMT,GRB10,GRINA,GSTA3,HIF1A,HLA-DQB1,HLA-G,HOPX,HOXA10,HSD11B2,HSPA8,ICAM1,ID1,ID3,IHH,IL13,IL15,IL6R,INHA,INSR,ISG20,ITGA2,JAM2,KLF9,KLK1,KRT7,LCN2,LEPR,LEP,ROT,LGALS1,LHB,LITAF,LPIN1,LTG,LXN,MAD2L1,MAOA,MAP2K3,MCM2,MCM3,MCM5,MCM6,MCM7,ME1,MME,MMP1,MMP2,MMP7,MM P9,MRC1,MUC1,MYB,MYD88,NDRG1,NEDD9,NET1,NFIL3,NOP16,NOS2,NPL,NPY1R,NR1H3,NR4A1,NRP1,NSUN5,OXT,PARM1,PBX3,PCDH1,PCK1,PCNA,PDK3,PDLIM1,PDXDC1,PDZK1IP1,PFKFB3,PGRMC1,PHF21A,PIGR,PKM,PLA2G7,PLK2,PMP22,POSTN,PRLR,PRNP,PTGER3,PTGS1,RAB11FIP5,RASSF2,RBP1,RRM2,S100A6,SCD,SCNN1B,SFN,SGK1,SLC1A5,SLC31A2,SMAD2,SMPDL3A,SOD2,SP P1,SPSB1,SRSF7,ST3GAL1,ST3GAL4,STAT1,STAT3,STX18,TACSD2,TBX2,TD02,TERT,TGFB1,TGFB3,TIAM1,TIMP1,TIPARP,TNFRS F21,TNFSF10,TP53,TRAF5,UGCG,VDR,VEGFA,VIM,WFDC2</p>
progesterone		chemical - endogenous mammalian		-1,082	-1,049	0,002	5,90E-34	3,12E-31	

Interferon alpha	group	Activated	9,087	9,160	0,006	3,03E-32	1,35E-29	ADA2,ADAR,AFP,AIM2,ANXA5,APOBEC3A,APOBEC3B,APOBEC3F,APOBEC3G,APOL1,APOL3,AQP3,ASCC2,ATF3,AXL,B2M,BCL2A1,BCL2L13,BCL6,BST2,C3,C3AR1,CASP1,CASP3,CASP8,CCL19,CCL5,CCND1,CCND2,CCND3,CCR5,CCR7,CD1D,CD38,CD40,CD69,CD81,CD83,CD86,CD8A,CDKN1B,CISH,CLTCL1,CSF2RB,CTH,CXCL1,CXCL10,CXCL11,CXCL9,CYP3A4,DDX58,DEFB1,DYNLT1,ENPP2,F3,FAS,FCER1A,FCGR2B,FOS,GBP1,GBP2,GIMAP4,GLS,GZMB,GZMH,HERC6,HLA-A,HLA-B,HLA-C,HLA-F,HLA-G,ICAM1,IDO1,IFI16,IFI27,IFI35,IFI44,IFI44L,IFI6,IFIH1,IFIT2,IFIT3,IFITM1,IFITM2,IFNAR2,IGFBP4,IL10RA,IL13,IL15,IL15RA,IL1R1,IL32,IL4R,IL6R,IL7,IL7R,INSR,IRF1,IRF7,IRF8,IRF9,ISG15,ISG20,ITGAM,JAK1,LAMP3,LCK,MNDA,MX1,MX2,MYD88,MYLIP,NFIL3,NKG7,NMI,NO2,S2,OAS1,OAS2,OAS3,PARP12,PHF11,PLAAT4,PLSCR1,PRF1,PSMB8,PSMB9,PTGES,RB1,RBX1,RNASEL,RSAD2,RSPH14,RTMP4,S100A9,SAMD9,SERPINB1,SERPINB9,SIGLEC1,SLC1A5,SLC2A11,SOC2,SP110,SPRY1,SPRY2,STAT1,STAT3,STAT4,TAP1,TAP2,TAPBP,TDRD7,TENT4A,TERT,TLR1,TLR2,TLR3,TLR4,TLR7,TLR8,TMEM140,TNFSF10,TOBP1,TRANK1,TRIL,TRIM21,TRIM22,TRIM5,TRIOBP,UBA7,UBE2C,VCAM1,WARS1,XBP1,XPNPEP2,XRCC5	
IL6	-0,135	cytokine	Activated	3,486	3,556	0,005	1,05E-31	4,44E-29	A2M,ABCC1,ABCC2,ABCC3,ABCC5,ABCG2,ACOX1,ADAMTS1,ADGRE5,ADGRL2,ADM,AFP,AHNAK,AHR,ALB,ANG,ANXA1,APOA1,APOE,ARL4C,ATF3,AVP,BAX,BCL6,BST2,C1QL1,C3,CAPRIN1,CASP1,CASP3,CASP4,CCL20,CCL5,CCNA2,CCNB1,CCNB2,CCND1,CCR2,CCR5,CCR7,CD14,CD163,CD36,CD38,CD40,CD44,CD48,CD53,CD74,CD83,CD86,CDK1,CDKN1B,CDKN3,CDX2,CES2,CFD,CFH,CIB2,CISH,CLEC10A,CLU,COL1A1,COL3A1,CSF1R,CSF2RB,CTSK,CX3CR1,CXCL1,CXCL10,CXCL6,CXCR4,CYBB,CYP1B1,CYP2B6,CYP2C8,CYP3A4,CYTIP,DCN,DIO1,DNMT1,DUSP1,DVL1,ENPP2,EZH2,F12,F3,FAH,FAS,FCGRT,FLI1,FN1,FOS,FOSL1,FSCN1,G6PC,GADD45A,GADD45B,GADD45G,GALE,GBP2,GCH1,GINS1,GLRX,GRK2,GSTA1,GZMB,HIF1A,HLA-A,HLA-DMA,HLA-DQA1,HOMER3,HPGD,HSPA5,ICAM1,ID1,ID2,IDO1,IFI16,IFIT2,IGFBP4,IGFBP6,IGHM,IK,IL13,IL15,IL1R1,IL4R,IL6R,IL7,IL7R,IRF1,IRF9,ITGAM,ITGAV,ITGB3,JAK1,JCHAIN,JUND,KIF22,KLRB1,KLRD1,LCN2,LGALS1,LTF,LY86,LY96,LYZ,MACROD1,MAD2L1,MAF,MCM3,MET,MIA2,MMD,MMP1,MMP2,MMP7,MMP9,MRAS,MTOR,MTTP,MUC1,MYB,MYD88,NAMPT,NCF2,NFKB1,NGF,NOS2,NUCB2,OIP5,OSBPL1A,PCLAF,PCNA,PECAM1,PHB,PLG,PLK2,PPP1R15A,PRF1,PRNP,PTG1,PSMB10,PSMB8,PSMB9,PSME1,PTGES,PTPRC,PTTG1,RAB27A,RB1,REG1A,RNASE6,RORA,RORC,RRM2,S100A9,SC5D,SENP2,SERPINA3,SGK1,SH3GLB1,SLC12A2,SLC2A2,SLC39A14,SLC5A2,SLC7A7,SMAD7,SNX10,SOCS2,SOD2,SP110,SPP1,SST,STAT1,STAT3,STAT4,STEAP4,STS,TAC1,TAP1,TBC1D9,TBXAS1,TERT,TIMP1,TLR1,TLR2,TLR3,TLR4,TLR5,TLR7,TLR8,TNC,TNFRSF11B,TNFRSF17,TNFRSF1B,TNFSF10,TP53,TP53,TTK,TYK2,UBE2C,VCAM1,VEGFA,VIM,VLDLR,VTCN1,WARS1,XBP1,XPNPEP2,XRCC5
IFNA2		cytokine	Activated	7,235	7,313	0,008	2,43E-31	9,77E-29	ADAM17,ALOX5,ANXA1,ARL5A,B2M,BAG3,BAX,BST2,C1R,C1S,CAV1,CBFB,CCL5,CCL8,CD69,CD86,CDKN1B,CISH,CXCL10,CXCL11,CXCL9,CYB5A,DDX56,DDX58,DDX60,DPP4,EPB41L3,FAS,GBP1,GBP2,GNAS,GOT1,HERC6,HIF1A,HLA-A,HLA-B,HLA-C,HLA-E,IDO1,IFI16,IFI27,IFI35,IFI44,IFI44L,IFI6,IFIH1,IFIT2,IFIT3,IFIT5,IFITM1,IFITM2,IFNAR2,IL10RB,IL2RB,IRF1,IRF7,IRF9,ISG15,ISG20,LAMP3,LAPTM4B,LGALS3BP,LILRB2,LPAR6,LYN,MAL,MET,MMP9,MT1F,MT1G,MT1X,MX1,MX2,NPDC1,OAS1,OAS2,OAS3,PARP12,PHF11,PLAAT4,PLSCR1,PSME1,PTTG1,RB1,RIPOR2,RSAD2,SAMD9,SAMHD1,SAMSN1,SDC1,SERPINB9,SH2D1A,SLC15A3,SOCS2,SP110,STAT1,STAT4,TAP1,TDRD7,THEMIS2,TLR3,TNFRSF10D,TNFSF10,TP53,TRIM21,TRIM22,UBA7,UBD,UBE2L6,VCAM1,VEGFA,VEGFC,XAF1,XRP1

CD40LG	0,101	cytokine	Activated	2,918	2,996	0,008	8,06E-28	2,72E-25	ADAM17,AHR,APOBEC3G,APRT,ARID4B,ARSB,ASCC3,ATF3,AUH,AXL,B2M,BAX,BCL2A1,BCL6,BIRC2,BIRC3,BNIP3,CA2,CASP1,CAS T,CBX3,CCL18,CCL19,CCL20,CCL5,CCND3,CCNG1,CCR2,CCR5,CCR7,CD1C,CD1D,CD27,CD38,CD40,CD44,CD63,CD69,CD83,CD86,CD8A,CDC25B,CDKN1B,CELF2,CLU,CLUH,CXCL1,CXCL10,CXCR4,CYP1B1,CYTIP,DECR1,DUSP1,F3,FAS,FCGR2B,FOS,FOSB,FSCN1,G0S2,GADD45A,GATB,GCH1,GPR183,GZMB,HDCC2,HIF1A,HLA-DQA1,HLA-DQB1,ICAM1,ID2,ID3,IDO1,IFI44,IFI6,IFIT2,IFIT3,IFITM1,IL10RA,IL13RA1,IL15,IL2RB,IL4R,IL7R,IRF1,IRF2,ISG15,ITGAM,ITPA,JUND,KIF2A,LAMP3,LMAN2,LTB,MAP2K3,MARCKS,MARCKSL1,MIF,MSH2,MT1G,MX1,NAMPT,NAP1L1,NET1,NFKB1,NFKBIE,NOS2,NR4A3,PLA2G4C,PLEK,PMVK,PSMB10,PSMB8,PSMB9,PSME1,PSMG1,PTPN12,RASSF2,RB1,RIDA,RUNX3,SAMSN1,SELL,SELP,SEMA4D,SLC29A1,SNX4,SOD2,SPHK2,STAT1,STAT3,STAT4,SWAP70,TAP1,TAP2,TM7SF2,TNFAIP2,TNFAIP6,TNFRSF11B,TNFRSF17,TNFSF10,TP53,TRAF5,TREM2,TUBB,UBD,VCAM1,VEGFA,XPO7,XRCC5,YBX3,ZZZ
IL1B	0,211	cytokine	Activated	6,036	6,093	0,004	1,67E-27	5,28E-25	A2M,ABCC2,ABCC3,ABCG2,ADAMTS1,ADM,ADRB2,AKR1B1,ALDH7A1,ALPL,ANKH,ANXA1,ANXA9,APOE,ARC,ARL6IP5,ASS1,ATF3,AVP,B2M,BACE1,BAX,BCL2A1,BCL6,BIRC2,BIRC3,C1R,C3,CALB1,CASP3,CASP4,CAT,CCL20,CCL5,CCL8,CCR2,CCR5,CCR7,CD14,CD40,CD44,CD55,CD69,CD74,CD83,CD86,CFB,CISH,COL1A1,CSF2RB,CTSB,CTSF,CTSS,CTSZ,CX3CR1,CXCL1,CXCL10,CXCL11,CXCL12,CXCL6,CXCL9,CXCR4,CYBA,CYBB,CYP27B1,CYP2B6,CYP3A4,CYTIP,DAB2,DCN,DDIT3,DIO1,DNMT1,DPP4,DUSP1,EGOT,EHF,ENGG,ENPP2,ESR1,ESRRA,F2RL1,F3,FABP1,FAS,FCGR2B,FGF7,FGFR3,FKBP5,FN1,FOS,FOSB,FOSL1,FOXO1,G0S2,GAD1,GADD45A,GADD45B,GBP1,GBP2,GCH1,GCHFR,GCLC,GHR,GJA1,GM2A,GNAS,GRN,GSTA1,GYS1,H1-10,HDAC1,HEXB,HIF1A,HLA-A,HLA-DRA,HLA-E,HNF1B,HNF4A,HPGDS,HPRT1,HSPA5,ICAM1,ID3,IDO1,IFI16,IFIT3,IFNGR1,IFRD1,IGFBP4,IGFBP6,IL10RA,IL15,IL15RA,IL18,IL1R1,IL32,IL33,IL36A,IL6R,IL7,INSR,IRAK1,IRF1,IRF7,ISG15,ISG20,ITGAM,ITGAV,ITGB3,ITGB8,JUND,KLRB1,KRT19,LCN2,LCP1,LHB,LY96,MAPT,MARCKSL1,MEF2C,MFAP2,MIF,MMP1,MMP2,MMP7,MMP9,MUC1,MX1,MYD88,NAMPT,NFE2L2,NFIL3,NFKB1,NFYB,NGF,NIBAN1,NMI,NOCT,NOS2,NPPA,NROB2,NR1H3,NR1I3,NR4A1,NR4A3,NRP1,OAS2,OSMR,P4HB,PAPPA,PCNA,PDGFRA,PFKP,PIGR,PLA2G4A,PLD1,PLSCR1,POSTN,PPARA,PPARGC1A,PRKCD,PSMB10,PSMB8,PSMB9,PTGES,PTGS1,PTP4A1,RAC2,RCAN1,RHOB,RNASE1,RORA,RORC,RSAD2,RXRA,S100A10,S100A6,S100A8,S100A9,SCN1B,SDC1,SERPINA3,SERPINB9,SERPINF2,SGPL1,SIRT3,SLC10A2,SLC1A3,SLC22A4,SLC2A2,SLC2A9,SLC37A4,SLC5A2,SLC9A3,SMAD7,SOCS2,SOD2,SPARC,SPP1,SRGN,SSTR2,STAT1,STAT3,STAT4,TAC1,TAP2,TBP,TFPI2,TGFBR2,THY1,TIMP1,TIMP2,TJP1,TLR2,TLR3,TLR4,TLR7,TLR8,TNFAIP2,TNFAIP6,TNFRSF11B,TNFRSF1B,TNFSF10,TOB1,TREM2,TXNIP,UAP1,UBD,UBE2L6,UGCG,VCAM1,VCA
MAPK1	0,203	kinase	Inhibited	-6,175	-6,173	0,000	4,57E-27	1,38E-24	ACO1,ADAM17,ADAR,APBB3,APOE,ARC,ARG2,ARSB,ATF3,AURKA,BCL11A,BST2,BTN3A3,C1S,CAPN2,CAV1,CCL5,CCNB1,CCND1,CD69,CD84,CDKN1B,CFB,CGA,CISH,CPED1,CRYL1,CSTA,CTSB,CXCL11,DAB2,DDX58,DNMT1,DSE,DUSP1,EHD1,ENO3,ERAP1,ESR1,EXOC2,FCMR,FHL2,FN1,FOS,FOSB,GBP1,GBP2,GDPD3,GLS,GRAMD1B,HBB,HLA-B,HLA-C,HLA-DMA,HLA-E,IFI16,IFI27,IFI35,IFI44,IFI6,IFIH1,IFIT2,IFIT3,IFIT5,IFITM1,IGFBP7,IL13,IRF7,IRF9,ISG15,ISG20,ITGAV,ITGB3,JUND,LAMP3,LGALS1,LGALS3BP,LHB,MAOB,MAPK13,MAST3,MMP1,MMP2,MMP9,MNS1,MX2,NFE2L2,NKG7,NMI,NOS2,NOX5,NPPA,NR4A1,NRP1,OAS1,OAS2,OAS3,PARP12,PHF11,PLA2G4A,PLD1,PLSCR1,PPT2,PSMB8,PSMB9,PTPRK,SAMHD1,SECTM1,SHANK2,SOCS2,SP110,SPP1,SPRY2,SPSB1,STAT1,SUN2,SUOX,TAP1,TDRD7,TJP1,TLR3,TM4SF5,TMEM87A,TNFRSF1B,TNFSF10,TP53,TRANK1,TRIM21,TRIM22,TRIM38,TRIM5,TSKU,UBE2C,UBE2I,UBE2L6,VDR,VIM,WIPF1,ZNF184

PRL	-0,187	cytokine	Activated	5,860	5,930	0,007	1,92E-26	5,40E-24	A2M,ABCG2,ACTB,ACTR3,ADAR,ANXA2,ANXA3,ANXA5,ARF3,B2M,BAG1,BCL6,BST2,CAMK2N1,CAPN2,CAV1,CCL20,CCNB1,CCND1,CCND3,CD40,CD69,CISH,CLDN3,CLU,COL1A1,COL1A2,COL3A1,COL5A1,CPD,CTSB,CTSD,CTSS,CTSV,CXCL10,CXCL11,CXCL9,DCN,DDX58,DVL1,EGF,ENO1,ERBB3,ESR1,FN1,FOS,GPNMB,HERC6,HIPK3,HSD11B2,ID1,ID2,ID3,IFI35,IFI44,IFI44L,IFI6,IFIH1,IFIT3,IFIT5,IFITM1,IRF1,IRF7,IRF9,ISG15,KRT19,LAMC1,LAMP3,MAGED1,MGP,MME,MSN,MX2,NFKB1,NOS2,OAS1,OAS2,OAS3,OXT,P4HB,PARM1,PARP12,PC,PCNA,PCOLCE,PDGFRA,PDIA4,PDIA5,PDK2,PDK4,PDLIM4,PGRMC1,PKIG,PLSCR1,PRLR,PSME1,RHOG,RSAD2,SAMD9,SAMHD1,SCP2,SDC1,SERPINA3,SND1,SOCS2,SOD1,SP110,SPARC,SPP1,STAT1,TDRD7,TIMP1,TIMP2,TMEM140,TP53,TUBA1B,VD R VIM XAF4
IL2		cytokine	Activated	3,866	3,937	0,006	5,12E-26	1,35E-23	ABCC1,ADCY9,AHR,ANXA1,APOBEC3G,ARHGAP25,ARHGAP32,ARHGAP6,ARNT2,AVP,BAG1,BAX,BCCIP,BCL2A1,BCL6,BHLHE40,BIRC3,C3,CAMK2N1,CAPG,CASP1,CASP3,CASP4,CCL5,CCND1,CCND2,CCND3,CCNG1,CCR2,CCR5,CCR7,CD2,CD247,CD38,CD3D,CD3G,CD40,CD44,CD47,CD58,CD59,CD69,CD74,CD83,CD86,CD8A,CD9,CDKN1B,CDKN1C,CDKN2C,CHN2,CISH,CPD,CRMP1,CSF1R,CSF2RB,CTCF,CTPS1,CX3CR1,CXCL10,CXCL12,CXCR4,CYP27A1,CYP2B6,CYTIP,DAPK2,DARS2,DENND2D,DHODH,DLST,DPP4,DSG2,ELF1,ELMO3,ENPP2,EVL,FAM13B,FAS,FCER1G,FCGR3A/FCGR3B,FCMR,FGF13,FGF7,FGL2,FOS,FOXO1,FYN,GADD45B,GADD45G,GARS1,GNL3,GRN,GZMA,GZMB,GZMK,HCK,HDAC1,HSP90B1,HSPA5,ICAM1,IDI1,IDO1,IFNGR1,IFNGR2,IGFBP4,IL10RA,IL13,IL18,IL1R1,IL2RB,IL2RG,IL4R,IL7R,IRF1,ISG20,ITGA2,ITGB8,ITK,JAK1,JUND,KLRB1,KLRD1,LAPTM5,LCK,LCP2,LTB,LTBP3,MAF,MLLT3,MDM2,MME,MMP2,MMP25,MMP9,MX1,MYB,NAB2,NDRG1,NET1,NETO2,NFKB1,NME1,NMI,NOS2,NRP1,PCNA,PDCD4,PDIA3,PDLIM4,PEA15,PECAM1,PHB,PIK3R3,PLAC8,PNP,POLE2,PRF1,PRKD2,PRKX,PTPN6,PTPRC,RFTN1,RHOB,RNF128,RORC,RRAS2,RUFY1,RXRA,S100A4,S100A8,SCP2,SELL,SELP,SERPINB9,SIRPG,SOCS2,SPP1,STAT1,STAT3,STAT4,STC2,STK17B,SWAP70,TFDP2,TGFBR3,TIMP1,TLR2,TNFAIP8,TNFRSF10D,TNFRSF11B,TNFRSF17,TNFRSF1B,TNFRSF21,TNFSF10,TP53,TPI1,TRAF5,TRIB3,VAV1,VEGFA,VIM,WD
PPARA	-0,276	ligand-dependent nuclear receptor	Inhibited	-3,242	-3,214	0,003	2,70E-25	6,91E-23	ACAA1,ACAA2,ACACA,ACADL,ACADM,ACADS,ACADVL,ACAT1,ACOT8,ACOX1,ACSL1,ACSL5,ADAM10,AGXT,AHCY,ALDH2,ALDH3A2,ALDH9A1,ALDOB,ANXA2,APOA1,APOA4,APOC3,APOE,APOM3,APQ3,ASL,ASNS,ASS1,AURKA,BAX,C1QA,C1QB,C1R,C1S,C2,C3,CAT,CCNA2,CCNB1,CCND1,CD36,CD63,CDK1,CDKN2C,CFH,CIDEC,CPT2,CTH,CXCL12,CYBA,CYBB,CYP27A1,CYP2B6,CYP2C8,CYP4A11,DECR1,DECR2,DHCR7,DIO1,DYNLL1,ECH1,ECI1,ECI2,EHHADH,ELOVL6,ENDOG,FABP1,FABP2,FBXO21,FOS,FTCD,G0S2,G6PC,GLS,GLUD1,GLUL,GNMT,GOT2,GPD1,GPT,GSTK1,GSTP1,GSTZ1,HADH,HADHA,HIF1A,HLA-DQA1,HLA-E,HMGS2,HNF4A,HPD,HSD17B10,HSD17B11,IDI1,IGFBP6,KHK,KIF20A,KYAT1,MAD2L1,MAT2A,ME2,MLYCD,MMD,MMP9,MSMO1,MTNR1A,MTTP,NCF2,NFE2L2,NFKB1,NOS2,NPPA,NR1H3,NSDHL,OGG1,OXT,PAH,PBLD,PC,PCK1,PCNA,PCTP,PDK4,PKLR,PLA2G7,PLIN2,PLTP,PMVK,PNPLA2,POR,PPARA,PPARGC1A,PPM1D,PRC1,QPCT,RETSAT,RNF186,S100A8,S100A9,SARDH,SC5D,SCD,SCP2,SELENBP1,SLC10A2,SLC25A20,SLC27A2,SMC4,SOCS2,TERT,TJP1,TLR2,TLR5,TOP2A,TSPO,TXN,UCP2,UQCRC1,VCAM1,VEGFA
NFKBIA	-0,188	transcription regulator		0,954	0,985	0,003	5,15E-25	1,21E-22	A2M,ACKR3,ADGRE5,AEBP1,AK2,APOA1,ATP6V1B1,AXL,AZGP1,BAX,BCCIP,BCL11A,BCL2A1,BCL2L2,BID,BIRC2,BIRC3,BNIP3,C3,CAPZA2,CASP4,CASP8,CCL20,CCL5,CCNA2,CCNB1,CCND1,CCND2,CD40,CD69,CD86,CDC25B,CDH3,CLU,COL1A2,COL3A1,COL5A2,CSK,CTSB,CTSF,CTSZ,CXCL1,CXCL10,CXCL11,CXCL12,CXCL6,CXCR4,CYBA,CYP1B1,DCN,DDIT3,EIF4G2,ENPP2,ERAP1,ESM1,F3,FAS,FCGRT,FHL2,FN1,FOS,FSCN1,GADD45A,GADD45B,GADD45G,GBP2,GCH1,GM2A,GPX3,GRK5,GRN,GZMB,GZMK,HIF1A,HLA-A,HOXA10,HOXB2,HOXB5,HPSE,HSPA5,HSPA8,ICAM1,IFI16,IFI6,IGFBP6,IL13,IL15,IL15RA,IL33,IL7R,IRAK1,IRF1,ISG15,ITGA2,ITGA3,ITGAV,LAMA5,LCN2,LIMA1,LITAF,MGP,MMP1,MMP9,MPDU1,MR1,MSH2,NAGLU,NFKB1,NFKBIE,NGF,NOCT,NOD2,NOS2,NPPA,NR113,NR4A1,PCNA,PDLIM1,PEA15,PTEN,PTGES,PTP4A2,RAC1,RBP1,RCAN1,ROCK1,RPL8,RRM1,S100A8,S100A9,SDC1,SERPINE2,SFRP1,SGK1,SLC12A2,SOAT1,SOD1,SOD2,TAC1,TCF12,TIMP1,TIMP2,TLR2,TLR4,TNC,TNFAIP2,TNFAIP8,TNFRSF11B,TNFRSF1B,TNFSF10,TOLLIP,TP53,VCAM1,VEGFA,VEGFC,XRCC5,ZNF638

STAT3	0,302	transcription regulator		1,765	1,818	0,005	1,24E-24	2,75E-22	A2M,ADM,AHR,ALDH1A3,APOA4,ARG2,BCL6,BNIP3L,BST2,CASP1,CASP3,CAT,CCL20,CCL5,CCNB1,CCND1,CCND2,CCRS5,CD40,CD74,CD83,CD86,CD9,CDH5,CDK1,CDKN1B,CFB,CLIC5,CLN6,COL1A1,COL1A2,COL3A1,COL5A1,CTF1,CTSB,CXCL10,CXCL6,CXCL9,CXCR4,DDIT3,DNMT1,DPP4,ECT2,EED,ENPP2,ESR1,F3,FAS,FCER1G,FERMT2,FGL2,FLRT3,FN1,FOS,FSCN1,FUT4,G6PC,GADD45A,GADD45G,GBP2,GJA1,GLIPR1,GPR65,GZMB,HBB,HERC6,HIF1A,HLA-A,HLA-DMA,HLA-DQA1,HNF4A,HOXA10,ICAM1,ID1,ID2,IFI16,IFI27,IFI30,IFI35,IFI44,IFI6,IFIH1,IFIT2,IFIT3,IFIT5,IFITM1,IFITM2,IHH,IL13,IL1R1,IL2RB,IL4R,IL6R,IL7,IRF1,IRF7,IRF9,ISG15,ISG20,ITGAM,ITGAV,ITGB2,ITGB6,LEPR,LILRB2,LTF,LYZ,MAF,MAFB,MMP2,MMP7,MMP9,MRAS,MUC1,MX1,MX2,MXI1,MYB,MYD88,NAMPT,NDRG1,NFKB1,NOS2,NOX5,NPAP,NRP1,OAS1,OAS2,OAS3,PCK1,PDIA4,PECAM1,PEX1,PFKL,PHB,PLA2G4A,PLSCR1,PPARGC1A,PRF1,PROCR,PROM1,PSIP1,PSMB5,PSMB8,PSMB9,PTPN6,PTTG1,RAB27A,RALGDS,REG1A,RORA,RORC,RRAS2,RSAD2,S100A9,S1PR1,SERPINA3,SERPINB1,SERPINB9,SERPINE2,SGK1,SLC1A3,SLC9A3,SMAD7,SOD2,SP110,STAT1,STAT3,STC2,TAP1,TCF4,TERT,TFF3,TFPI2,TIMP1,TLR3,TNFRSF1B,TNFRSF10,TNS1,TP53,TRIM22,TRIM5,TRPM3,UBD,VCAN,VEGFA,VIL1,WDR34,WDR54,YAF4,YBP4,ZFP96
KRAS	0,289	enzyme	Inhibited	-2,602	-2,602	0,000	2,44E-24	5,30E-22	ABCC5,ACTR3,AGRN,AHNAK,AHR,AOX1,ATF3,AXL,B2M,BAG1,BIRC3,BNIP3,BZW2,CASP1,CASP3,CAV1,CAVIN1,CCNA2,CCNB1,CCND1,CCND3,CCT5,CD44,CD74,CDH3,CDKN1B,CDKN2C,CLEC10A,CCLIC5,CLU,COL1A1,COL3A1,COL4A1,CSE1L,CXADR,CXCL10,CXCL14,CXCL6,DBN1,DCLK1,DDAH1,DDIT3,DNMT1,DPYSL2,DUSP1,EFEMP1,EIF5,ENO1,EPM2A,EZH2,F2RL1,F3,FAH,FAS,FBN1,FGF7,FKBP11,FLII,FN1,FOS,FOSB,FOSL1,FRAT1,FSTL1,GADD45A,GCLC,GCLM,GCNT3,GFPT1,GJA1,GLUL,GPC3,GRN,GSTA3,GZMK,HIF1A,HLA-DRB1,HOPX,HSPA5,ID1.IDO1,IFI6,IFITM1,IFITM2,IL33,IQGAP2,IRF1,IRF2,IRF9,ISG15,ITGB3,ITM2A,KAT5,KIF22,KPNB1,KRAS,LAMA5,LAMB1,LAMP3,LCN2,LMN1B,LYZ,MAPK12,MAPK8,MCAM,MET,MICB,MMD,MMP2,MMP7,MMP9,MSN,MTHFD1,MTRR,MX1,MX2,NCL,NETO2,NFE2L2,NFKB1,NFYB,NOS2,NR4A1,NSF,NXN,OAS1,PALLD,PCOLCE,PDGFRA,PDIA3,PECAM1,PFKL,PGAM2,PKM,PLD1,PLEKHO2,PMP22,PPFIBP1,PRC1,PRDX4,PRKCD,PRKCI,PTEN,PTGS1,PTTG1,QTRT1,RAB27A,RBBP7,RBM7,RHOA,RHOB,ROCK1,S100A4,S100A6,SAMHD1,SCD,SERPINA3,SERPINE2,SLC25A32,SLC29A1,SLC34A2,SLC35B1,SLC3A2,SLC43A3,SOAT1,SPARC,SPP1,SPRY2,S5,STAT1,STAT3,TAP1,TESC,TGFBR2,THY1,TIMM10,TIMP2,TNC,TNFAIP2,TNFRSF11B,TP53,UBE2I,UQCRC2,VCAN,VEGFA,VIL1,WDR34,WDR54,YAF4,YBP4,ZFP96
D-glucose		chemical - endogenous mammalian		1,774	1,813	0,003	3,05E-24	6,44E-22	ABCG1,ACAA1,ACAA2,ACACA,ACADL,ACADM,ACE,ACO2,ACOX1,ACSL1,ACTB,ACTN1,ADA,ADAM17,ADIPOR1,AKR1B1,ALDOB,ANXA1,ANXA3,APOC3,AQP1,ARF3,ARF4,ASNS,ASS1,ATF3,ATP2B4,ATP5MC2,BAX,C3,CALB1,CALR,CAP1,CAPZA2,CASP1,CASP3,CAT,CAV1,CBR3,CCL20,CCNB1,CCND1,CCND2,CCND3,CD36,CD55,CD59,CDK1,CDKN1B,CLU,COL1A1,COL3A1,COL4A1,COX6A2,CPD,CPT2,CSF1R,CTSB,CTSV,CXCR4,CYBA,CYBB,DCN,DDIT3,DECR1,DUSP1,EFHD1,ELOVL6,ENO1,FABP2,FAS,FBP1,FN1,FOS,FTO,G6PC,GABARAPL1,GCDH,GCH1,GFPT1,GJA1,GLUL,GOT1,GPD1,GRK2,GRN,HIF1A,HK1,HNF4A,HPRT1,HSPA5,ICAM1,ID1,IDH1,INSR,ITPR3,LAMB1,LAMC1,LCP1,LOC102724788/PRODH,LY96,MAFB,MCAM,MDH2,MIF,MLXIPL,MMP1,MMP2,MMP9,MSRB1,MTOR,NAMPT,NEU1,NFE2L2,NOS2,NOX4,NPHS1,NPY1R,NR4A1,NR4A3,NUAK1,OAT,OGDH,PARP1,PBK,PC,PCCB,PCK1,PCK2,PCNA,PCK1N,PDCC4,PDGFRA,PDIA3,PDIA4,PDIA6,PFKL,PFKP,PGM1,PHB,PINK1,PKLR,PKM,PLIN3,PNPLA3,PON2,PPARA,PPARGC1A,PPIB,PRDX3,PRKZ,PTPN6,RRM2,RTN3,S100A4,SCD,SDHB,SEPHS2,SGK1,SHC1,SIRT2,SIRT3,SIRT4,SLC16A4,SLC1A3,SLC25A1,SLC25A10,SLC25A11,SLC25A5,SLC29A1,SLC2A2,SLC33A1,SLC35B1,SLC37A4,SLC39A14,SLC39A6,SLC3A2,SOD2,SPHK2,SPP1,SSR1,SST,STUB1,STXBP1,SUCLA2,TACSTD2,TAGLN2,TIMP1,TKT,TLR2,TLR4,TP53,TPI1,TRPV4,TRPV5,TXNIP,UCP2,UQCRC2,VAMP2,VCAM1,VEGFA,VIL1,WDR34,WDR54,YAF4,YBP4,ZFP96

FAS	0,651	transmembrane receptor	-0,326	-0,330	-0,001	3,38E-24	6,97E-22	AIFM1,ANXA2,ARAP2,BAX,BCL11A,BCL2A1,BID,BIRC2,BIRC3,BTN3A3,CAMK2G,CASP3,CASP8,CAST,CCL20,CCL5,CD1D,CD200,CD44,CD48,CD59,CD83,CD86,CD93,CDKN1B,CLTB,COL15A1,COL18A1,COL1A1,COL1A2,COL3A1,COL4A1,COL4A2,COL5A1,COL6A3,CXCL1,CXCL10,CXCL11,CXCL6,CXCL9,F2RL1,F3,FAS,FBN1,FCGR2B,FGF2,FOS,FOSB,FOXO1,FPR1,FSCN1,GADD45G,GBP1,GBP2,GLIPR1,GNAI2,GNG7,GPNMB,GRK5,GTPBP6,HLA-DQB1,HLA-DQA1,IL10RA,IL13RA1,IL15RA,IL18,IMPA2,INPP5D,IQGAP2,IRF1,ITGA7,ITGAV,ITGB8,JUND,LAMP3,LAT,LILRB2,LST1,LTB,LUM,LY75,MAP4K4,MEF2C,MET,MGP,MIF,MME,MMP1,MMP9,MPZL1,NFKBIE,NOS2,NR4A1,OPTN,PAK2,PECAM1,PIK3C2B,PINK1,PLD1,PLIN2,PPP1R15A,PRKCI,PTP4A1,PTP4A2,PTPRN2,PVALB,RDX,RSAD2,SDC1,SELP,SERPINB9,SHC1,SLPI,SOD2,SPP1,STK17B,STK38,SYK,TAGLN2,TLN2,TLR2,TLR8,TNC,TNFAIP6,TNFRSF11B,TNFRSF1B,TNFSF10,TP53BP1,TPM1,TWF2,TYK2,UGCG,VCAM1,VEGFA,VRK2,WNK1,XPC,ZFP36
HRAS	0,086	enzyme	1,544	1,571	0,003	9,57E-24	1,88E-21	A2M,ACTB,ACTG1,ADGRE5,ADM,ADRA2A,AFF,ALDH1A3,ANXA2,ANXA3,ASAP1,ASNS,ATP1A3,AURKA,B2M,BAX,BIRC3,BMP7,BNIP3,CALCRL,CALU,CAPG,CAPN2,CAV1,CCL5,CCNA2,CCNB1,CCND1,CCND2,CCND3,CCNG1,CD24,CD44,CD69,CD81,CD96,CDH3,CDK1,CDKN1B,CDX2,CFB,CFH,CGA,CHST12,CISH,CLU,CNN2,COL18A1,COL1A1,COL1A2,COL3A1,COL4A1,COL5A2,CSTA,CTSB,CTSS,CTSV,CTSZ,CXCL1,CXCL10,CXCL12,DDIT3,DNMT1,DOK1,DPF1,DPP4,DTYMK,DUSP1,DUSP9,EFEMP1,EIF2D,EIF4G3,ELK3,EPHX1,FAS,FERMT2,FHL1,FKBP6,FLNA,FN1,FOS,FOSB,FOSL1,FOXO1,FSTL1,FZD2,GADD45G,GJA1,GNB1,GPX3,GRN,HDHD5,HIF1A,HLA-B,HOXB6,HSPA8,HTRA1,ICAM1,ID2,IFI30,IFITM2,IGFBP4,IGKC,IL13RA1,IL7R,IQGAP2,ITGAM,ITGAV,KRAS,KRT19,LNMB1,LOXL1,LSP1,LXN,LYZ,MAOB,MAPK12,MCAM,MET,MMP1,MMP2,MMP9,MSMO1,MSRB1,MUC13,MYL12A,MYL3,NID2,NOS2,NPPA,NRP1,P4HB,PAFAH1B3,PCK1,PCNA,PCD4,PDGFRA,PDIA5,PDLIM1,PFN1,PLA2G4A,PLOD1,PLOD2,PLS3,PLTP,POLR2G,POSTN,PPIC,PRDX2,PRKCA,PRKCD,PRNP,PRR5,PSMB9,PTEN,PTGS1,PTPRE,RASGRP1,RBBP7,RBPMS,RECK,RHOA,RHOB,RNF19B,RPL23,RPS3,RRM1,RRM2,RSU1,S100A4,SASH1,SEM1,SERPINA3,SERPINB9,SERPINE2,SLC2A2,SMC3,SOAT1,SOCS2,SOD1,SOX4,SP3,SPARC,SPON1,SPP1,SPRY2,STAU1,STK10,TACC3,TAP1,TAP2,TBP,TERT,TG,TLN2,TMSB10,TMSB4X,TP2A,TP53,TRPV1,TSC22D1,TYRO3,VCAN,VEGFA,VIM
butyric acid		chemical - endogenous mammalian	-0,582	-0,572	0,001	1,02E-23	1,96E-21	A2M,ABCC2,ADGRE5,ADGRG1,ADH6,ALAD,ALB,A LOX5,ALPG,ANXA1,ANXA2,ANXA5,AQP1,ATP2B4,BAG1,BAX,BCL2A1,C7,CALB1,CALM1 (includes others),CAP1,CASP3,CCL20,CCNA2,CCNB1,CCNB2,CCND1,CCND2,CCNG1,CCNH,CCR5,CD44,CD81,CD83,CD86,CDH11,CDK1,CDK5,CDKN1B,CDKN1C,CGA,CLCN3,CLDN1,CLU,COL4A1,COL4A2,COL5A1,COL5A2,COL6A3,CPA3,CUL1,CXCR4,CYP2B6,CYP4A11,DDR1,DEK,DTYMK,DUSP1,EIF4G2,ELK3,EMP3,ERCC2,ESR1,FOS,FSTL1,FYN,G0S2,G6PC,GADD45A,GAK,GBP2,GCLC,GLI3,GNAI2,GRN,GSTA1,GSTP1,HBB,HK1,HLA-DRA,HLA-DRB1,HMGB2,ICAM1,IFI16,IFI30,IFIT3,IFITM1,IFITM2,IFNAR2,IFNGR2,IL1R1,IL32,INPP5D,INPP5J,IQGAP1,IRF1,IRF2,ITGAM,ITPR3,JCHAIN,KRAS,MAPK13,MMP7,MMP9,MUC1,MYB,NAMPT,NCL,NDUF4F4,NEU1,NFATC4,NFKB1,NKX2-5,NME1,NOS2,NR4A1,NRP1,NUCB1,OAS2,PCK1,PCNA,PDIA3,PDK2,PDK3,PFKL,PGRMC2,PHB,PLSCR1,PRKCD,PRLR,PTEN,PTGS1,PTPRM,PYGL,RB1,RHOA,RXRA,SGK1,SLC26A2,SMPD1,SPP1,STAT3,SYK,TFF3,TGFBI,TGFBR2,THBS4,TIMP1,TNFAIP2,TP2A,TP53,TP53BP2,TP53BP1,TP53BP4,TP53BP5,TP53BP7,TP53BP8,TP53BP9,TP53BP10,TP53BP11,TP53BP12,TP53BP13,TP53BP14,TP53BP15,TP53BP16,TP53BP17,TP53BP18,TP53BP19,TP53BP20,TP53BP21,TP53BP22,TP53BP23,TP53BP24,TP53BP25,TP53BP26,TP53BP27,TP53BP28,TP53BP29,TP53BP30,TP53BP31,TP53BP32,TP53BP33,TP53BP34,TP53BP35,TP53BP36,TP53BP37,TP53BP38,TP53BP39,TP53BP40,TP53BP41,TP53BP42,TP53BP43,TP53BP44,TP53BP45,TP53BP46,TP53BP47,TP53BP48,TP53BP49,TP53BP50,TP53BP51,TP53BP52,TP53BP53,TP53BP54,TP53BP55,TP53BP56,TP53BP57,TP53BP58,TP53BP59,TP53BP60,TP53BP61,TP53BP62,TP53BP63,TP53BP64,TP53BP65,TP53BP66,TP53BP67,TP53BP68,TP53BP69,TP53BP70,TP53BP71,TP53BP72,TP53BP73,TP53BP74,TP53BP75,TP53BP76,TP53BP77,TP53BP78,TP53BP79,TP53BP80,TP53BP81,TP53BP82,TP53BP83,TP53BP84,TP53BP85,TP53BP86,TP53BP87,TP53BP88,TP53BP89,TP53BP90,TP53BP91,TP53BP92,TP53BP93,TP53BP94,TP53BP95,TP53BP96,TP53BP97,TP53BP98,TP53BP99,TP53BP100,TP53BP101,TP53BP102,TP53BP103,TP53BP104,TP53BP105,TP53BP106,TP53BP107,TP53BP108,TP53BP109,TP53BP110,TP53BP111,TP53BP112,TP53BP113,TP53BP114,TP53BP115,TP53BP116,TP53BP117,TP53BP118,TP53BP119,TP53BP120,TP53BP121,TP53BP122,TP53BP123,TP53BP124,TP53BP125,TP53BP126,TP53BP127,TP53BP128,TP53BP129,TP53BP130,TP53BP131,TP53BP132,TP53BP133,TP53BP134,TP53BP135,TP53BP136,TP53BP137,TP53BP138,TP53BP139,TP53BP140,TP53BP141,TP53BP142,TP53BP143,TP53BP144,TP53BP145,TP53BP146,TP53BP147,TP53BP148,TP53BP149,TP53BP150,TP53BP151,TP53BP152,TP53BP153,TP53BP154,TP53BP155,TP53BP156,TP53BP157,TP53BP158,TP53BP159,TP53BP160,TP53BP161,TP53BP162,TP53BP163,TP53BP164,TP53BP165,TP53BP166,TP53BP167,TP53BP168,TP53BP169,TP53BP170,TP53BP171,TP53BP172,TP53BP173,TP53BP174,TP53BP175,TP53BP176,TP53BP177,TP53BP178,TP53BP179,TP53BP180,TP53BP181,TP53BP182,TP53BP183,TP53BP184,TP53BP185,TP53BP186,TP53BP187,TP53BP188,TP53BP189,TP53BP190,TP53BP191,TP53BP192,TP53BP193,TP53BP194,TP53BP195,TP53BP196,TP53BP197,TP53BP198,TP53BP199,TP53BP200,TP53BP201,TP53BP202,TP53BP203,TP53BP204,TP53BP205,TP53BP206,TP53BP207,TP53BP208,TP53BP209,TP53BP210,TP53BP211,TP53BP212,TP53BP213,TP53BP214,TP53BP215,TP53BP216,TP53BP217,TP53BP218,TP53BP219,TP53BP220,TP53BP221,TP53BP222,TP53BP223,TP53BP224,TP53BP225,TP53BP226,TP53BP227,TP53BP228,TP53BP229,TP53BP230,TP53BP231,TP53BP232,TP53BP233,TP53BP234,TP53BP235,TP53BP236,TP53BP237,TP53BP238,TP53BP239,TP53BP240,TP53BP241,TP53BP242,TP53BP243,TP53BP244,TP53BP245,TP53BP246,TP53BP247,TP53BP248,TP53BP249,TP53BP250,TP53BP251,TP53BP252,TP53BP253,TP53BP254,TP53BP255,TP53BP256,TP53BP257,TP53BP258,TP53BP259,TP53BP260,TP53BP261,TP53BP262,TP53BP263,TP53BP264,TP53BP265,TP53BP266,TP53BP267,TP53BP268,TP53BP269,TP53BP270,TP53BP271,TP53BP272,TP53BP273,TP53BP274,TP53BP275,TP53BP276,TP53BP277,TP53BP278,TP53BP279,TP53BP280,TP53BP281,TP53BP282,TP53BP283,TP53BP284,TP53BP285,TP53BP286,TP53BP287,TP53BP288,TP53BP289,TP53BP290,TP53BP291,TP53BP292,TP53BP293,TP53BP294,TP53BP295,TP53BP296,TP53BP297,TP53BP298,TP53BP299,TP53BP300,TP53BP301,TP53BP302,TP53BP303,TP53BP304,TP53BP305,TP53BP306,TP53BP307,TP53BP308,TP53BP309,TP53BP310,TP53BP311,TP53BP312,TP53BP313,TP53BP314,TP53BP315,TP53BP316,TP53BP317,TP53BP318,TP53BP319,TP53BP320,TP53BP321,TP53BP322,TP53BP323,TP53BP324,TP53BP325,TP53BP326,TP53BP327,TP53BP328,TP53BP329,TP53BP330,TP53BP331,TP53BP332,TP53BP333,TP53BP334,TP53BP335,TP53BP336,TP53BP337,TP53BP338,TP53BP339,TP53BP340,TP53BP341,TP53BP342,TP53BP343,TP53BP344,TP53BP345,TP53BP346,TP53BP347,TP53BP348,TP53BP349,TP53BP350,TP53BP351,TP53BP352,TP53BP353,TP53BP354,TP53BP355,TP53BP356,TP53BP357,TP53BP358,TP53BP359,TP53BP360,TP53BP361,TP53BP362,TP53BP363,TP53BP364,TP53BP365,TP53BP366,TP53BP367,TP53BP368,TP53BP369,TP53BP370,TP53BP371,TP53BP372,TP53BP373,TP53BP374,TP53BP375,TP53BP376,TP53BP377,TP53BP378,TP53BP379,TP53BP380,TP53BP381,TP53BP382,TP53BP383,TP53BP384,TP53BP385,TP53BP386,TP53BP387,TP53BP388,TP53BP389,TP53BP390,TP53BP391,TP53BP392,TP53BP393,TP53BP394,TP53BP395,TP53BP396,TP53BP397,TP53BP398,TP53BP399,TP53BP400,TP53BP401,TP53BP402,TP53BP403,TP53BP404,TP53BP405,TP53BP406,TP53BP407,TP53BP408,TP53BP409,TP53BP410,TP53BP411,TP53BP412,TP53BP413,TP53BP414,TP53BP415,TP53BP416,TP53BP417,TP53BP418,TP53BP419,TP53BP420,TP53BP421,TP53BP422,TP53BP423,TP53BP424,TP53BP425,TP53BP426,TP53BP427,TP53BP428,TP53BP429,TP53BP430,TP53BP431,TP53BP432,TP53BP433,TP53BP434,TP53BP435,TP53BP436,TP53BP437,TP53BP438,TP53BP439,TP53BP440,TP53BP441,TP53BP442,TP53BP443,TP53BP444,TP53BP445,TP53BP446,TP53BP447,TP53BP448,TP53BP449,TP53BP450,TP53BP451,TP53BP452,TP53BP453,TP53BP454,TP53BP455,TP53BP456,TP53BP457,TP53BP458,TP53BP459,TP53BP460,TP53BP461,TP53BP462,TP53BP463,TP53BP464,TP53BP465,TP53BP466,TP53BP467,TP53BP468,TP53BP469,TP53BP470,TP53BP471,TP53BP472,TP53BP473,TP53BP474,TP53BP475,TP53BP476,TP53BP477,TP53BP478,TP53BP479,TP53BP480,TP53BP481,TP53BP482,TP53BP483,TP53BP484,TP53BP485,TP53BP486,TP53BP487,TP53BP488,TP53BP489,TP53BP490,TP53BP491,TP53BP492,TP53BP493,TP53BP494,TP53BP495,TP53BP496,TP53BP497,TP53BP498,TP53BP499,TP53BP500,TP53BP501,TP53BP502,TP53BP503,TP53BP504,TP53BP505,TP53BP506,TP53BP507,TP53BP508,TP53BP509,TP53BP510,TP53BP511,TP53BP512,TP53BP513,TP53BP514,TP53BP515,TP53BP516,TP53BP517,TP53BP518,TP53BP519,TP53BP520,TP53BP521,TP53BP522,TP53BP523,TP53BP524,TP53BP525,TP53BP526,TP53BP527,TP53BP528,TP53BP529,TP53BP530,TP53BP531,TP53BP532,TP53BP533,TP53BP534,TP53BP535,TP53BP536,TP53BP537,TP53BP538,TP53BP539,TP53BP540,TP53BP541,TP53BP542,TP53BP543,TP53BP544,TP53BP545,TP53BP546,TP53BP547,TP53BP548,TP53BP549,TP53BP550,TP53BP551,TP53BP552,TP53BP553,TP53BP554,TP53BP555,TP53BP556,TP53BP557,TP53BP558,TP53BP559,TP53BP560,TP53BP561,TP53BP562,TP53BP563,TP53BP564,TP53BP565,TP53BP566,TP53BP567,TP53BP568,TP53BP569,TP53BP570,TP53BP571,TP53BP572,TP53BP573,TP53BP574,TP53BP575,TP53BP576,TP53BP577,TP53BP578,TP53BP579,TP53BP580,TP53BP581,TP53BP582,TP53BP583,TP53BP584,TP53BP585,TP53BP586,TP53BP587,TP53BP588,TP53BP589,TP53BP590,TP53BP591,TP53BP592,TP53BP593,TP53BP594,TP53BP595,TP53BP596,TP53BP597,TP53BP598,TP53BP599,TP53BP600,TP53BP601,TP53BP602,TP53BP603,TP53BP604,TP53BP605,TP53BP606,TP53BP607,TP53BP608,TP53BP609,TP53BP610,TP53BP611,TP53BP612,TP53BP613,TP53BP614,TP53BP615,TP53BP616,TP53BP617,TP53BP618,TP53BP619,TP53BP620,TP53BP621,TP53BP622,TP53BP623,TP53BP624,TP53BP625,TP53BP626,TP53BP627,TP53BP628,TP53BP629,TP53BP630,TP53BP631,TP53BP632,TP53BP633,TP53BP634,TP53BP635,TP53BP636,TP53BP637,TP53BP638,TP53BP639,TP53BP640,TP53BP641,TP53BP642,TP53BP643,TP53BP644,TP53BP645,TP53BP646,TP53BP647,TP53BP648,TP53BP649,TP53BP650,TP53BP651,TP53BP652,TP53BP653,TP53BP654,TP53BP655,TP53BP656,TP53BP657,TP53BP658,TP53BP659,TP53BP660,TP53BP661,TP53BP662,TP53BP663,TP53BP664,TP53BP665,TP53BP666,TP53BP667,TP53BP668,TP53BP669,TP53BP670,TP53BP671,TP53BP672,TP53BP673,TP53BP674,TP53BP675,TP53BP676,TP53BP677,TP53BP678,TP53BP679,TP53BP680,TP53BP681,TP53BP682,TP53BP683,TP53BP684,TP53BP685,TP53BP686,TP53BP687,TP53BP688,TP53BP689,TP53BP690,TP53BP691,TP53BP692,TP53BP693,TP53BP694,TP53BP695,TP53BP696,TP53BP697,TP53BP698,TP53BP699,TP53BP700,TP53BP701,TP53BP702,TP53BP703,TP53BP704,TP53BP705,TP53BP706,TP53BP707,TP53BP708,TP53BP709,TP53BP710,TP53BP711,TP53BP712,TP53BP713,TP53BP714,TP53BP715,TP53BP716,TP53BP717,TP53BP718,TP53BP719,TP53BP720,TP53BP721,TP53BP722,TP53BP723,TP53BP724,TP53BP725,TP53BP726,TP53BP727,TP53BP728,TP53BP729,TP53BP730,TP53BP731,TP53BP732,TP53BP733,TP53BP734,TP53BP735,TP53BP736,TP53BP737,TP53BP738,TP53BP739,TP53BP740,TP53BP741,TP53BP742,TP53BP743,TP53BP744,TP53BP745,TP53BP746,TP53BP747,TP53BP748,TP53BP749,TP53BP750,TP53BP751,TP53BP752,TP53BP753,TP53BP754,TP53BP755,TP53BP756,TP53BP757,TP53BP758,TP53BP759,TP53BP760,TP53BP761,TP53BP762,TP53BP763,TP53BP764,TP53BP765,TP53BP766,TP53BP767,TP53BP768,TP53BP769,TP53BP770,TP53BP771,TP53BP772,TP53BP773,TP53BP774,TP53BP775,TP53BP776,TP53BP777,TP53BP778,TP53BP779,TP53BP780,TP53BP781,TP53BP782,TP53BP783,TP53BP784,TP53BP785,TP53BP786,TP53BP787,TP53BP788,TP53BP789,TP53BP790,TP53BP791,TP53BP792,TP53BP793,TP53BP794,TP53BP795,TP53BP796,TP53BP797,TP53BP798,TP53BP799,TP53BP800,TP53BP801,TP53BP802,TP53BP803,TP53BP804,TP53BP805,TP53BP806,TP53BP807,TP53BP808,TP53BP809,TP53BP810,TP53BP811,TP53BP812,TP53BP813,TP53BP814,TP53BP815,TP53BP816,TP53BP817,TP53BP818,TP53BP819,TP53BP820,TP53BP821,TP53BP822,TP53BP823,TP53BP824,TP53BP825,TP53BP826,TP53BP827,TP53BP828,TP53BP829,TP53BP830,TP53BP831,TP53BP832,TP53BP833,TP53BP834,TP53BP835,TP53BP836,TP53BP837,TP53BP838,TP53BP839,TP53BP840,TP53BP841,TP53BP842,TP53BP843,TP53BP844,TP53BP845,TP53BP846,TP53BP847,TP53BP848,TP53BP849,TP53BP850,TP53BP851,TP53BP852,TP53BP853,TP53BP854,TP53BP855,TP53BP856,TP53BP857,TP53BP858,TP53BP859,TP53BP860,TP53BP861,TP53BP862,TP53BP863,TP53BP864,TP53BP865,TP53BP866,TP53BP867,TP53BP868,TP53BP869,TP53BP870,TP53BP871,TP53BP872,TP53BP873,TP53BP874,TP53BP875,TP53BP876,TP53BP877,TP53BP878,TP53BP879,TP53BP880,TP53BP881,TP53BP882,TP53BP883,TP53BP884,TP53BP885,TP53BP886,TP53BP887,TP53BP888,TP53BP889,TP53BP890,TP53BP891,TP53BP892,TP53BP893,TP53BP894,TP53BP895,TP53BP896,TP53BP897,TP53BP898,TP53BP899,TP53BP900,TP53BP901,TP53BP902,TP53BP903,TP53BP904,TP53BP905,TP53BP906,TP53BP907,TP53BP908,TP53BP909,TP53BP910,TP53BP911,TP53BP912,TP53BP913,TP53BP914,TP53BP915,TP53BP916,TP53BP917,TP53BP918,TP53BP919,TP53BP920,TP53BP921,TP53BP922,TP53BP923,TP53BP924,TP53BP925,TP53BP926,TP53BP927,TP53BP928,TP53BP929,TP53BP930,TP53BP931,TP53BP932,TP53BP933,TP53BP934,TP53BP935,TP53BP936,TP53BP937,TP53BP938,TP53BP939,TP53BP940,TP53BP941,TP53BP942,TP53BP943,TP53BP944,TP53BP945,TP53BP946,TP53BP947,TP53BP948,TP53BP949,TP53BP950,TP53BP951,TP53BP952,TP53BP953,TP53BP954,TP53BP955,TP53BP956,TP53BP957,TP53BP958,TP53BP959,TP53BP960,TP53BP961,TP53BP962,TP53BP963,TP53BP964,TP53BP965,TP53BP966,TP53BP967,TP53BP968,TP53BP969,TP53BP970,TP53BP971,TP53BP972,TP53BP973,TP53BP974,TP53BP975,TP53BP976,TP53BP977,TP53BP978,TP53BP979,TP53BP980,TP53BP981,TP53BP982,TP53BP983,TP53BP984,TP53BP985,TP53BP986,TP53BP987,TP53BP988,TP53BP989,TP53BP990,TP53BP991,TP53BP992,TP53BP993,TP53BP994,TP53BP995,TP53BP996,TP53BP997,TP53BP998,TP53BP999,TP53BP1000
PML		transcription regulator	4,475	4,480	0,001	1,44E-23	2,71E-21	ACACA,ACACB,ACADL,ACADM,ACADS,ACOX1,ACTG1,AKR1A1,AKR7A2,ANXA4,APOA1,APOE,BAX,BST2,CAT,CCND1,CEBPE,CPE,CXCL1,CXCL11,CXCR4,DDX60,DNAJB9,FABP1,FAS,FTL,GADD45A,GCLM,HBB,HERC6,HLA-DMB,HLA-DRA,ID2,IFI27,IFI35,IFI44,IFI44L,IFIH1,IFIT3,IFITM1,IRF7,ISG15,ISG20,LYZ,MAF,MAFF,MCM6,MX1,NDRG1,NFE2L2,OAS1,OAS2,OAS3,PDP2,PDK4,PIK3CB,PLSCR1,PPARGC1A,PRKCA,PRKCH,PSMB8,PSMB9,RRAS2,RSU1,RXRA,SCD,SLC25A20,STAT1,STMN1,TAP1,TAP2,TBX2.TOPBP1.TP53.TXN.TXN2.UBE2M.UCP2.VIM

IL5		cytokine	Activated	2,644	2,743	0,009	2,52E-23	4,60E-21	A2M,ACAA2,ACP5,ANXA2,AOC1,ASNS,ASS1,BCL6,BIRC2,BNIP3,BNIP3L,CA4,CASP4,CCND2,CCND3,CCNH,CCR2,CCR5,CCR7,CD24,CD40,CD55,CD63,CD69,CD9,CDC123,CFHR2,CHST12,CISH,CKAP4,CLEC2B,CRELD2,CRIP1,CSF2RB,CX3CR1,CXCR4,EAF2,EBP,EGOT,ELL2,ENDOG,ENO1,FAS,FCGR2B,FGL2,GADD45A,GADD45G,GALK1,GBP2,GCAT,GCLM,GK,HIF1A,HSP90B1,HSPA5,ICAM1,IDI1,IFI30,IGHM,IL13,IL13RA1,IL2RG,IL4R,IL6R,IRF7,ITGAM,ITGAV,ITGB6,JCHAIN,KCNAB2,KLHDC2,LCP2,LMMNB1,LTB,LUM,MANF,MAT2A,MD,MMP9,NDRG1,NFIL3,NOS2,P4HA1,PDIA6,PDLIM1,PFKP,PGM1,PKM,PMP22,PRDX4,PSAT1,PTPRC,QSOX1,RAB21,RBPMS,RHOH,RIPOR2,RRAS2,S100A4,S100A6,SDF2L1,SGK1,SLC16A3,SLC1A5,SOCS2,SRI,ST7,STK39,THY1,TLR1,TPI1,TRA2A,UPB1,VIM,XBP1
Immunoglobulin		complex		-0,155	-0,154	0,000	2,56E-23	4,60E-21	ACACA,ACO1,ACO2,ACSL1,ADIPOR1,ADM,BCL2A1,BCL6,BIRC3,BLVRB,C3AR1,CALR,CAPG,CASP4,CCL18,CCL5,CCL8,CCND2,CCND3,CCR2,CCR7,CD14,CD40,CD44,CD69,CD74,CD83,CD86,CDKN1B,CDKN1C,CHN2,CISH,COX11,CSF1R,CSF2RB,CTH,CTS2,CXCL1,CXCL10,CXCL11,CXCL12,CXCL6,CXCL9,CXCR4,CYP1B1,CYP27B1,DLAT,DLA,DLST,DPYSL2,DUSP1,ENO1,ENO3,EXT1,EZH2,F3,FAS,FBP1,FCER1G,FCGR3A/FCGR3B,FOS,FOSB,FPR1,FTO,G6PC,GYS1,GZMB,HCK,HLA-DQB1,HSD11B2,ICAM1,IDO1,IFI30,IFNGR2,IGFBP4,IL10RA,IL10RB,IL13,IL18,IL2RB,IL32,IL33,IL4R,IL7R,IMPDH2,IRAK1,IRF1,IRF7,ITGB8,JCHAIN,KCTD12,KLRD1,LCK,L2CN2,LILRB2,LST1,LTBP3,MAF,MAFF,MAPT,MDH2,MEF2C,MICAL2,MMP1,MMP2,MMP9,MTHFD1,MTHFD2,MTOR,MZB1,NAMPT,NCF2,NDUFA10,NDUFA3,NDUFA7,NDUFB7,NDUFS1,NDUFS7,NDUFS8,NFIL3,NOS2,NR4A1,NRP1,OGDH,PC,PCK1,PCK2,PDIA6,PKK3,PKK4,PDLIM4,PFKL,PGAM2,PGM1,PKLR,PLSCR1,PRF1,RAB31,RB1,RBK5,RNF128,RORC,RPIA,RSAD2,S100A8,S100A9,SCD,SCP2,SDC1,SDHD,SELL,SOD1,SOD2,SPP1,STATB1,STAT3,SUCLA2,SUCLG1,SUCLG2,TGFBR3,TIMP1,TLR2,TLR7,TLR8,TNFRSF1B,TXN,UBD,VCAM1,VCAN,VEGFA,XBP1,YBX3
IL13	-0,264	cytokine		1,858	1,904	0,004	5,84E-23	1,01E-20	ACADVL,ACKR3,ACOX1,ACSL1,ADA,ADAMDEC1,ALOX5AP,ARG2,ARNTL2,ATF3,AVPI1,BAX,BCL2A1,BID,BIRC2,BLVRA,BZW2,C3,CCAR1,CA2,CAPN2,CASP1,CASP3,CASP6,CASP8,CCL18,CCL20,CCL5,CCR5,CD14,CD163,CD1C,CD247,CD36,CD37,CD40,CD44,CD48,CD52,CD86,CHN2,CIDEB,CISH,CLEC10A,CLEC4A,CLEC7A,COL18A1,COL1A1,COL1A2,COL3A1,CTSB,CTSK,CTSS,CTSV,CXCL1,CXCL10,CXCL6,CXCR4,CYBB,DNASE2,DYNLT3,ENPP2,EVL,F3,FAS,FCGR2B,G0S2,GNAI2,GPNMB,GPX3,HK1,HPSE,HRH1,HTRA1,ICAM1,IDO1,IFNGR1,IFNGR2,IL13,IL13RA1,IL18,IL1R1,JAK1,KITLG,LILRB2,LIPA,MAF,MAOA,MCUR1,MMP1,MMP2,MMP9,MRC1,MS4A4A,MSMO1,MT1X,NOS2,PAPSS1,PDLIM2,PFKP,PLA2G4A,PLIN2,POSTN,PPARGC1A,PRSS8,PTGES,QSOX1,RFTN1,RHOA,RIN2,RORC,RYK,S100A8,SAMSN1,SELP,SERPINF1,SLA,SLC26A6,SLC43A3,SLC7A7,SLPI,SPINT2,SPP1,ST14,ST3GAL6,ST8SIA4,STXBP1,SWAP70,SYNGR2,TFEC,TFF3,TIMP1,TIMP2,TLR1,TLR4,TMC6,TNFRSF11B,TNFRSF1B,TNFSF10,TNFRSF17,TNFSF10,TNNI1,TP11,TRIM5,TSPAN7,TYROBP,VCAM1,VDR,VEGFA,YBP1,ZEB3
IL15	0,170	cytokine	Activated	3,471	3,526	0,006	2,16E-22	3,65E-20	ACADS,AHR,ANXA1,AQP3,ARHGDI3,CALM1 (includes others),CAMK2G,CASP3,CCL18,CCL19,CCL5,CCND1,CCND2,CCND3,CCR2,CD2,CD38,CD40,CD44,CD53,CD55,CD59,CD69,CD74,CD83,CD84,CD86,CD8A,CDK2AP1,CDKN1B,CISH,CORO1A,CX3CR1,CXCL10,CXCL12,CXCR4,DARS2,DPP4,EBP,ELK3,ENO1,ENO3,EXOSC8,FAS,FBP1,FCGR3A/FCGR3B,FYB1,FYN,GARS1,GLDC,GNAS,GNLY,GZMB,GZMK,HK1,HNRNP,HPA8,ICAM2,IFI35,IFITM1,IL13,IL15,IL15RA,IL1R1,IL2RB,IL2RG,IL32,IL7R,IRF1,KLRB1,KLRD1,LCK,LYN,MACROH2A1,MAF,MCM5,MICB,MIF,MLLT3,MT1G,MX1,MYD88,NFKB1,NME1,NOS2,NUDT1,PAFAH1B3,PCBP2,PCNA,PDCD4,PDCD5,PDIA3,PDIA4,PFKFB2,PFKFB3,PFKL,PFKP,PFN1,PGAM2,PGM1,PIK3R3,PKM,PLA2G4A,PLD1,PLEK,PNP,PPARGC1A,PRDX4,PRF1,PSMB10,PSMB8,PSMB9,PTP4A1,PTP4A2,PTPRC,PYGL,RAB8A,RAC2,RBX1,RPIA,S100A11,S1PR1,SELL,SET,SLC16A3,SLC25A5,SMAD2,SMAD7,SOCS2,SRGN,SRSF7,TDFP2,TGFBR2,TIMP1,TJP1,TKT,TLR2,TNFRSF17,TNFSF10,TNNI1,TP11,TRIM5,TSPAN7,TYROBP,VCAM1,VDR,VEGFA,YBP1,ZEB3

FSH		complex		-0,352	-0,329	0,003	3,92E-22	6,50E-20	<p>ACPF5,ACTB,ACTN1,ACTR2,ADAM17,ADAMTS1,ADCY7,ADCY9,ADGRG1,ADM,AHR,AKAP12,ALDH3A2,ALPL,AQP3,ARL4C,ARL6IP5,ATP9A,AXL,BAG1,BCL11A,BCL2L2,BNIP3L,CAMK2G,CAP2,CASP4,CND1,CCND2,CD55,CDK14,CDKN1C,CHUK,COL15A1,COL18A1,CPE,CRYM,CSNK1A1,CTSV,CXCR4,CYFIP2,CYP17A1,DAB2,DHCR7,DHRS3,DHX15,DNAJB9,DUSP1,DUSP3,DUSP9,ELL2,ENC1,ESR1,FDX1,FKBP5,FOS,FOSB,FOSL1,FOXO1,GBP1,GCLC,GK,GNAS,GNB1,GNLY,GOT1,GPER1,GRK5,GZMB,HSD3B2,ID1,IGFBP4,IL6R,ING2,INHA,ISG20,ITGA3,KITLG,LGALS1,MAP2K3,MAP4K4,MMP2,MMP9,MSMO1,MT1X,NPY1R,NR4A1,P4HA2,PCK1,PCNA,PGRMC1,PHKA2,PKM,PLCL1,PLIN3,PLK2,PPARA,PPIH,PRKD1,PRKX,PRLR,PRNP,PSIP1,PSMD1,PTEN,PTGS1,PTP4A1,PTPRE,PTPRF,RAB27A,RAB31,RAB5C,RASSF2,RGS7,RHOB,SGK1,SHBG,SMAD1,SMAD2,SMAD7,SMARCA4,SSTR2,STAT1,STK25,STX4,TFPI2,TGFBF2,TGFBF3,TIMP1,TIMP2,TMBIM6,TNFAIP6,TNFRSF11B,TOB1,TP53,TPM1,TUBA1A,TYRO3,VEGFA,VEGFC,WT1,YRY3,ZNF334</p>
NR3C1	0,164	ligand-dependent nuclear receptor	Inhibited	-2,713	-2,704	0,001	4,48E-22	7,29E-20	<p>A2M,ACAT1,ACTB,ACTN1,ADM,ALOX5AP,ANXA1,APOE,APOL3,AQP1,ARID4B,ARPC2,AVP,B2M,BAG1,BAG3,BARD1,BAX,BCKDHA,BCL2L2,BCL6,BHLHE40,BIN1,BIRC2,BIRC3,BNIP3L,C1R,CACNA2D3,CAPN2,CASP4,CASP6,CAT,CAV1,CCL5,CCND1,CD38,CD47,CD69,CD83,CDKN1C,CGA,CIDEA,CKAP2,COMT,COQ8A,CORO1C,CUL1,CXCL10,CXCR4,CYP27A1,CYP2A6 (includes others),CYP2C8,CYP3A4,CYP3A7,DAPK2,DDC,DUSP1,DUSP22,DYLL1,EBAG9,ENC1,ENDOG,ETNK2,F2RL1,F3,FAM89B,FCER1G,FKBP4,FKBP5,FN1,FNTA,FOS,FOXO1,G6PC,GADD45A,GADD45B,GBP2,GCLM,GLIPR1,GLUL,GNMT,GPR65,GPX3,GSTA1,GSTP1,GZMA,HDAC1,HGD,HMGCS2,HSD11B2,ICAM1,IDH1,IFI6,IFIH1,IFIT2,IFT122,IL13,IL15,IL15RA,IL18,IL33,IL7R,ING2,INSR,IRF1,IRF8,ISG15,ITGA V,ITGB2,ITGB6,JUND,KAT5,KLF9,LHB,LTB,MAL,MALT1,MAOA,MMP1,MMP9,MSRB1,MTCH2,MTHFD1,MYD88,MZB1,NAMPT,NFIL3,NFKB1,NOD2,NOS2,NPPA,NR0B2,NR113,NSMAF,OAT,PAK2,PCK1,PDCD4,PEA15,PER1,PIGR,PIK3CB,PIK3R3,PLA2G4A,PLEKHF1,PLIN2,PLK2,PPARA,PPP1R15A,PRKACB,PRKCD,PRKCI,PRLR,PSMA6,PSMG2,PTEN,PTP4A2,RAB11A,RABGGTB,RB1,RHOB,ROCK1,SERINC3,SERPINA6,SERPINB9,SGK1,SGPL1,SGPP1,SH3GLB1,SLC10A2,SLC19A2,SLC2A5,SLC38A1,SMAD1,SOX4,SPP1,SRD5A2,STAT3,STK17B,STK39,STUB1,TAC1,THAP1,TIPARP,TLR1,TLR2,TLR5,TNFAIP2,TNFAIP6,TNFAIP8,TNFRSF11B,TNFRSF1B,TNFRSF21,TP53,TP53BP2,TRAF5,TRIB3,TRIM45,TXN,UGCG,UNC13B,VCAM1,VDR,WD</p>
APP	0,254	other	Activated	2,168	2,207	0,003	1,03E-21	1,65E-19	<p>ABCG1,ABCG2,ACO2,ACTB,ACTG1,AIFM1,ALB,ANXA5,APOE,ARC,ARF4,ARL6IP5,ATOX1,ATP1A3,ATP5F1D,ATP6V0D1,ATP6V1E1,AXL,BACE1,BASP1,BAX,BCL2L2,C1QB,C1R,C1S,C3,CALB1,CALML3,CALML4,CALR,CAP1,CAPN1,CASP3,CAST,CAT,CCDC25,CC120,CCL5,CCND1,CCND2,CCR5,CD151,CD40,CD44,CD59,CD69,CD74,CD86,CDH3,CDH5,CDK1,CDK5,CLDN1,CLIC1,CLTB,CLU,COL18A1,CPNE6,CRABP1,CRYL1,CRYM,CSF1R,CSF2RB,CTSB,CTSD,CTSV,CXCL1,CXCL10,CXCL12,CXCL6,CXCR4,CYBB,CYFIP1,CYFIP2,DXN1,DCN,DDAH1,DDX58,DNM1L,DPYSL2,DSTN,ECH1,ENG,ENO1,ENP2,ERMP1,ESR1,EVL,EXT1,F2RL1,FAM49A,FCGR2B,FLNA,FN1,FOLR1,FOS,FOSB,FUZ,FYN,GALK1,GBP2,GHR,GNB1,GOT2,GPM6B,GSTP1,HDAC1,HECW1,HERC6,HK1,HLA-E,HSPA5,HSPA8,ICAM1,ICAM2,IDO1,IFI16,IFI35,IFIH1,IFIT2,IL13,IL15,IL18,IL7,INSR,IRF1,IRF7,ISG20,ITGA2,ITGA3,ITGAL,ITGAM,ITGB3,ITPR3,JUND,KIF2A,KL,KNB1,KYNU,LHFPL2,LPAR6,LRP5,MAF,MAFB,MAFF,MAPT,MDK,MEF2C,MGAT3,MME,MMP1,MMP2,MMP9,MR C1,MTOR,MXI1,MYD88,NAMPT,NARS2,NDUFB11,NDUFS4,NDUFS8,NFKB1,NME1,NOS2,NRP1,PDCC4,PDGFRA,PDK2,PEA15,PEBP1,PFKFB3,PFKP,PITX3,PJA1,PKM,POU2AF1,PRDX2,PRKCA,PRLR,PRMT1,PRNP,PSME1,PTDSS1,PTPRC,PVALB,QDPR,RASSF2,RCAN1,RHOA,RNASEL,ROCK1,RSAD2,RTP4,S100A8,S1PR1,SERPINF1,SET,SH3GL2,SHC1,SLAMF8,SLC13A3,SLIT2,SMAD7,SMARCA4,SOD1,SOD2,SSRP1,ST3GAL5,ST6GAL1,ST8SIA4,STAT3,STMN1,STUB1,STXB1,SUCLG1,TERT,TGFBF2,THY1,TJP1,TLR2,TLR3,TLR4,TLR5,TLR7,TLR8,TNFAIP2,TNFSF10,TP53,TP53BP2,TOR3A,TP53,TPD52L1,TPI1,TPM1,TRIB3,TRIM21,TUBA1A,TUBA1B,TUBB,TUBB2A,TUBB4B,TUBB6,TUFM,TXN,UCHL1,VAMP2,VCAM1,VCAN,VEGFA,</p>

OGA	0,160	enzyme	0,717	0,706	-0,001	1,30E-21	2,04E-19	ACADM,ACO2,ACTG1,ADGRL2,AIFM1,ALOX5AP,APOBEC3G,APOE,ARAF,ARHGAP29,ASS1,AZGP1,BAX,BCL2L13,BNIP2,C1QA,C1QB,C1RL,C3AR1,C6orf15,CACNA2D3,CALB1,CALCRL,CAPN1,CASP1,CAV1,CCL20,CCND1,CCR5,CD14,CD151,CD24,CD36,CD40,CD44,CD47,CD48,CD53,CD55,CD86,CD93,CDH15,CDK10,CDK5,CDKN2C,CLDN1,COLEC11,CPE,CRABP1,CREB5,CSF1R,CSF2RB,CX3CR1,CXCL6,CYFIP2,CYP2B6,DAB2,DCLK1,DHCR7,DLST,DPEP1,EFNB2,ELF1,ERBB3,FAS,FBP1,FERMT2,FGF13,FLNA,FN1,FSCN1,FZD6,GADD45A,GADD45G,GALK2,GALNT6,GALNT7,GLI3,GLUL,GPER1,GPR21,GTf2IRD1,HPGD,HPGDS,IFIT3,IFNGR2,IGBP1,IGFBP4,IGFBP7,IL18,IL6R,ITGA2,JAK1,KRT81,LAMB1,LPXN,MCAM,MICALL2,MSMO1,NDUFA2,NDUFB11,NDUFS1,NDUFS4,NOTCH2,NPHS1,NSDHL,OGDH,PECR,PHKA2,PLA2G4A,PLAAT3,PLCE1,PLIN2,PLIN3,PRDX4,PRF1,PROM1,PYGL,RAB27A,RB1,RHOB,S100A2,S100A6,SERPINB9,SERPINE2,SIGIRR,SLC2A9,SLC33A1,SOCS2,ST14,STAT1,SUCLG2,TBP,TGFBI,TGFBR2,TGFBR3,TIMP1,TIMP2,TNC,TNFRSF11B,TDR3,TDR3BP4,TDRD51,4,TDRD14,VIM4
STAT1	1,186	transcription regulator	7,452	7,520	0,007	1,50E-21	2,31E-19	A2M,ALDH1A3,APOBEC3B,APOBEC3G,APOE,AXL,B2M,BAX,BCL6,BST2,C1R,C1S,C3,CAPN1,CASP1,CASP3,CASP4,CASP6,CASP8,CCL19,CCL20,CCL5,CCND1,CCND2,CCND3,CCR7,CD14,CD40,CD86,CDKN1B,CFB,CLIC5,CTSS,CX3CR1,CXCL10,CXCL11,CXCL9,CYP2C8,CYP4A11,DDX60,DPP4,FAS,FCER1G,FCGR2B,FGF7,FGL2,FOS,FOXO1,GBP1,GBP2,GLS,HERC6,HIF1A,HLA-DQA1,HLA-E,HTRA1,ICAM1,IDO1,IFI16,IFI27,IFI30,IFI35,IFI44,IFI44L,IFI6,IFIH1,IFIT2,IFIT3,IFITM1,IFITM2,IL15,IL15RA,IL18,IL1R1,IRF1,IRF2,IRF7,IRF8,IRF9,ISG15,KCTD12,LCN2,LY96,MMP9,MUC1,MX1,NOS2,NOX4,NOX5,NPPA,OAS1,OAS2,OAS3,PCDH17,PECAM1,PLSCR1,PRF1,PSMB10,PSMB8,PSMB9,PSME1,RORC,RSAD2,RTP4,S100A10,SAMHD1,SERPINA3,SERPING1,SLAMF8,SLC2A2,SMAD2,SMAD7,SOAT1,SP110,STAT1,STAT3,TAP1,TAPBPL,TLR3,TLR4,TLR8,TNFSF10,TP53,TP53BP2,TRIM21,TRIM22,UBD,ULK1,WARS1,XAF1
PGR		ligand-dependent nuclear receptor	-0,677	-0,616	0,006	2,68E-21	4,04E-19	ABCG2,ACOX1,ACP5,ACSL1,ADAMTS1,ALDH1A3,BCL6,BIRC2,BIRC3,CAPN2,CCL8,CCNB1,CCNB2,CCND1,CCND3,CD36,CD44,CD59,CDK1,CDKN1B,CDKN1C,CGA,CKAP4,COMT,CPT2,CTSD,DDC,DPYSL2,DYNLL1,EIF5B,ELL2,ENC1,ESR1,ESRRA,F2RL1,F3,FAM49A,FAM89B,FKBP5,FN1,FOS,FOXO1,G6PC,GLS,GLUL,GOT1,GPER1,GRB10,HIF1A,HPCAL1,HPGD,HSD11B2,ICAM1,ID1,IFI27,IL1R1,KLF9,LHB,MAD2L1,MAP2K3,MAT2A,MUC1,NDRG1,NEDD9,NET1,NOP16,NQO2,NSUN5,OCEL1,OGG1,P4HA2,PCDH1,PCNA,PDLIM1,PFKFB3,PFKP,PGRMC1,PHF21A,PLK2,POSTN,PRKCH,PRLR,PRRX1,PTGES,PTP4A1,RASSF2,S100A6,S100A8,SDC1,SERPINA5,SGK1,SIK3,SLC31A2,SLC9A3R1,SPRY2,SRSF7,ST3GAL1,ST3GAL4,STAT1,STAT3,TGFBI,TIPARP,TM4SF1,TNC,TNFRSF21,TRAF5,UGCG,VCAN,VDR
FOXO1	-0,278	transcription regulator	0,050	0,096	0,004	6,84E-21	1,01E-18	A2M,ACACA,ACSL5,ADIPOR1,AGXT,ALB,ALDOB,ANXA3,APOC3,APOM,ATP6V1D,BACH2,BANK1,BAX,BCL2A1,BCL2L13,BCL2L2,BID,BIRC3,BLNK,C1QA,CA2,CASP6,CASP8,CAT,CAV1,CCL20,CCN3,CNA2,CCNB1,CCNB2,CCND1,CCR7,CD36,CD40,CDH5,CDK1,CDKN1B,CDKN1C,CDKN2C,COL4A1,COL4A2,CPT2,CTSK,CTSV,CXCL10,DLGAP5,EFHD1,ELOVL6,ENPEP,FABP2,FAS,FBXO21,FN1,FOLR1,FOS,FOSB,FOXO1,FYN,G6PC,GABARAPL1,GADD45A,GADD45B,GPD1,GRHPR,GSTK1,GZMA,HIF1A,HPD,HSPA5,ICAM1,IGFBP7,IL10RB,IL15,IL18,IL1R1,IL7R,INSR,ITGA3,ITGAM,ITGAV,ITGB2,ITGB6,LCP2,LEMD3,LHB,MCM5,ME1,MFN1,MLXIPL,MMP1,MMP9,MRPL34,MRPL46,MRPS12,MRPS2,MRPS22,MRPS7,MTTP,MX11,MYL3,NAMPT,NDN,NDUFA7,NDUFAF1,NDUFAF4,OVOL1,PBK,PCK1,PCK2,PDK4,PIK3IP1,PKLR,PLSCR1,PNPLA2,PPARGC1A,PPP1R15A,PRC1,PRF1,PRKCD,PSMB6,PSMB8,PTEN,PTGS1,PTPRC,RIPOR2,RPIA,S1PR1,SCD,SELL,SFN,SGK1,SLC25A20,SLC25A24,SLC2A2,SOD2,SPRY2,SPTLC2,TD02,TKT,TNFSF10,TNNC1,TP53,TRIB3,TSPO,TXNIB,VCAM4

SMARCA4	0,194	transcription regulator	Activated	3,689	3,783	0,008	7,97E-21	1,16E-18	A2M,ACE,ACE2,ACSL5,ADGRG1,AFP,AGMAT,AGR2,AHNAK,AHR,AIM2,ALB,ALDH1A3,ALDH2,AP1S2,AP3M2,APOA1,APOBEC3G,APOL3,ARHGDI3,ARL4C,ASNS,ATP2B4,ATP6V1B1,AZGP1,BCL2A1,BIN1,BNIP3L,C1orf54,CASP1,CASP3,CCNA2,CCND1,CCR2,CD44,CD47,CD52,CD63,CD74,CDH11,CDKN1B,CKM,CLIC2,CLPX,COL1A1,COTL1,CTSB,CTSS,CXCR4,CYP3A4,DHRS9,DYNLT3,ECM2,EHF,ELOVL6,EMP3,ENO3,F3,FAS,FBP1,FCHSD2,FHL2,FKBP5,FN1,FOLR1,FOS,GADD45A,GADD45B,GADD45G,GBP1,GCAT,GCHF,GPLC,GMFG,GNAI3,GPR183,GSTO1,GSTP1,GYS1,H1-10,HBB,HCLS1,HCP5,HEPH,HEXB,HLA-B,HLA-C,HLA-DRA,HLA-E,HLA-F,HLA-J,HNF4A,HNMT,HPGD,HS3ST1,HY1,ICAM1,ICAM2,ID3,IFI16,IFI27,IFI30,IFITM1,IFITM2,IGFBP4,IGFBP7,IL13,IL15RA,IL7R,IRF1,ITGA3,ITGA7,ITGAV,KCNJ2,LGALS1,LPXN,LUM,MAFF,MAOB,MAPK13,MEF2C,MGP,MICB,MMP1,MMP2,MMP7,MUC1,MYB,MYL5,NAP1L3,NCALD,NR2F2,NRP1,PCDH1,PERP,PLEKHO1,PLIN2,PLS1,PSMB9,PTP4A1,PTP4A2,RAB27A,RAB38,RAC2,RBM4B,RBP1,ROCK1,RRM2,S100A2,S100A6,SEL1L3,SEMA3B,SERPINE2,SKAP2,SLC35G2,SLC43A3,SMARCA4,SNAPC2,SOCS2,SPP1,SPRY2,SRPX,ST3GAL1,ST6GALNAC4,ST7,SYK,TACSTD2,TAOK3,TAP1,TAPBP,TBX2,TCF4,THY1,TIMP2,TLR2,TNFAIP8,TNFSF10,TNNT2,TP53,TPK1,TPM1,TREM2,TRIM15,TSPAN13,TSPAN8,TUBB,UBD,VIM,WDR45,WIPF1,WT1
IFNL1		cytokine	Activated	6,607	6,671	0,009	1,85E-20	2,57E-18	ATF3,BST2,CCR7,CD40,CD83,CXCL10,CXCL11,CXCL9,DDX58,DDX60,GBP1,HERC6,HLA-B,HLA-C,IFI27,IFI35,IFI44,IFI44L,IFI6,IFIH1,IFIT2,IFIT3,IFIT5,IFITM1,IFITM2,IL13,IRF9,ISG15,ISG20,LAMP3,LGALS3BP,MX1,OAS1,OAS2,OAS3,PHF11,PLAAT4,PLSCR1,PSMB9,RSAD2,RTP4,SAMD9,SLC15A3,SP110,STAT1,TDRD7,TLR2,TMEM140,TRIM22,UBE2L6,XAF1
lfnar		group	Activated	6,432	6,499	0,009	2,41E-20	3,29E-18	AIM2,APOBEC3B,AXL,B2M,C3,CASP1,CCL5,CD40,CD74,CD86,CD8A,CXCL10,DDIT3,DDX58,FCER1A,FCER1G,GBP2,HLA-A,HLA-E,HLA-G,IDO1,IFI16,IFI35,IFIH1,IFIT2,IFIT3,IFNGR1,IL15,IRF1,IRF7,IRF8,IRF9,ISG15,ISG20,MMP9,MYD88,OAS1,OAS2,PSMB8,PSMB9,RSAD2,SPP1,STAT1,TAP1,TAP2,TAPBP,TLR2,TLR3,TLR7,TNFSF10,TRIM21,UBE2L6,VCAM1,XAF1
PTEN	0,445	phosphatase		-0,588	-0,592	-0,000	2,49E-20	3,34E-18	ACAA1,ACAA2,ACACA,ACO2,ACOX1,ACSL1,ADAMDEC1,ADM,AGFG1,AGPAT4,AKAP1,ALOX5AP,ANXA1,ARF4,ATF3,AURKA,BAX,C3,CA2,CA8,CALCRL,CCL5,CCNB1,CCNB2,CCND1,CCND3,CCR7,CD40,CD44,CD86,CDH5,CDK10,CDKN1B,CENPS,CENPS-CORT,CFD,COX8A,CST6,CTSB,CTSV,CTSZ,CX3CR1,CXCL10,CXCL11,CXCR4,CYP27A1,DENR,DHRS11,DLAT,DLD,DNPH1,DUSP1,EBP,ECI2,EED,EFNB2,EGF,EHHADH,ERBB3,ESR1,F3,FAS,FGF1,FGF7,FGFR3,FN3K,FOS,FOXO1,FZD6,G0S2,GALK1,GCAT,GMD5,GP162,GPX3,GSR,GSS,GTPBP6,GYS1,HADH,HADHA,HCLS1,HDDC2,HEXB,HIF1A,HLA-DMA,HOXA10,IDH3B,IDH3G,IDI1,IFI30,IFNGR2,IFRD1,IGFBP6,IL4R,INPP1,ISG15,ITPR3,JUND,KIAA0930,KRT19,LEPROT,LHPP,LRRFP1,MACROH2A1,MAD2L1,MAPK8,MAT2A,MCAM,MET,MME,MMP2,MMP9,MRC1,MTOR,NDRG1,NDUFC1,NDUFS3,NEU1,NFIL3,NFKB1,NKX2-5,NME1,NOS2,NPPA,NR2F2,NUDT1,P2RY14,PARP1,PCBP2,PCCD4,PECAM1,PECR,PFFKB3,PFFKL,PGM1,PHGDH,PINK1,PITX3,PKLR,PLOD1,PPARGC1A,PTEN,PTGS1,PTP4A2,PTPRC,PTPRF,PTPRK,PYGL,RAB38,RB1,RMI1,RRM1,SCD,SDC1,SDHB,SDHD,SELL,SEPHS2,SERINC3,SFRP1,SLC25A1,SLC35D1,SLC7A8,SMAD1,SMAD2,SMARCA4,SNRPF,SOAT1,SOX4,SPP1,SPRY2,SQOR,STARD8,STAT3,SUCLA2,SUCLG1,SUCLG2,SYK,TG,TGFBR2,TLE2,TNFRSF10D,TNFRSF11B,TNFSF10,TP53,TP53BP2,TRAM1,UBA7,UCLK1,VCAM1,VEGFA,VEGFB,VEGFC,VEGFD,VEGFE,VEGFG,VEGFG2,VEGFG3,VEGFG4,VEGFG5,VEGFG6,VEGFG7,VEGFG8,VEGFG9,VEGFG10,VEGFG11,VEGFG12,VEGFG13,VEGFG14,VEGFG15,VEGFG16,VEGFG17,VEGFG18,VEGFG19,VEGFG20,VEGFG21,VEGFG22,VEGFG23,VEGFG24,VEGFG25,VEGFG26,VEGFG27,VEGFG28,VEGFG29,VEGFG30,VEGFG31,VEGFG32,VEGFG33,VEGFG34,VEGFG35,VEGFG36,VEGFG37,VEGFG38,VEGFG39,VEGFG40,VEGFG41,VEGFG42,VEGFG43,VEGFG44,VEGFG45,VEGFG46,VEGFG47,VEGFG48,VEGFG49,VEGFG50,VEGFG51,VEGFG52,VEGFG53,VEGFG54,VEGFG55,VEGFG56,VEGFG57,VEGFG58,VEGFG59,VEGFG60,VEGFG61,VEGFG62,VEGFG63,VEGFG64,VEGFG65,VEGFG66,VEGFG67,VEGFG68,VEGFG69,VEGFG70,VEGFG71,VEGFG72,VEGFG73,VEGFG74,VEGFG75,VEGFG76,VEGFG77,VEGFG78,VEGFG79,VEGFG80,VEGFG81,VEGFG82,VEGFG83,VEGFG84,VEGFG85,VEGFG86,VEGFG87,VEGFG88,VEGFG89,VEGFG90,VEGFG91,VEGFG92,VEGFG93,VEGFG94,VEGFG95,VEGFG96,VEGFG97,VEGFG98,VEGFG99,VEGFG100

NFkB (complex)		complex	Activated	4,683	4,781	0,009	3,11E-20	3,99E-18	A2M,ABCG1,ACKR3,ADM,ADRA2A,AHR,ALDH1A3,ALDH1B1,ALDH7A1,APOE,AQP1,ATF3,BACE1,BAX,BCL11A,BCL2A1,BCL2L2,BID,BIRC2,BIRC3,BLVRA,C1R,C3,CALB1,CARD8,CASP4,CASP8,CBR3,CL20,CCL5,CCL8,CCNB1,CCNB2,CCND1,CCND2,CCNH,CCR2,CCR7,CD36,CD40,CD44,CD69,CD74,CD83,CD86,CD99,CDC25B,CDX2,CFB,CLU,COL18A1,COL1A2,CRADD,CST7,CTCF,CXCL1,CXCL10,CXCL11,CXCL12,CXCL6,CXCL9,CXCR4,CYBB,CYP3A4,DDIT3,DIO1,DOK5,EHF,ELL2,ERAP1,F2RL1,F3,FAS,FGF1,FN1,FOS,GOS2,GAD1,GADD45A,GADD45B,GBP2,GCH1,GCLC,GNAS,GRK5,GZMK,HDA6,HIF1A,HLA-A,HLA-DMB,HLA-F,HNF4A,HSPA9,ICAM1,IDO1,IFNA10,IFNAR2,IGKC,IL10RA,IL13,IL15,IL15RA,IL18,IL32,IL7R,IRF1,IRF7,ISG15,ITGAL,ITGAM,ITGAV,ITGB8,KRT19,KYNU,LCN2,LITAF,LSP1,LTB,MFHAS1,MMP1,MMP2,MMP9,MSH2,NAMPT,NCF2,NFKB1,NFKBIE,NGF,NOS2,NPPA,NUP62,PEA15,PECAM1,PLD1,PLK2,PPARA,PPM1D,PRKCD,PSMB9,PTGES,RFTN1,RNF19B,RRAS,RRAS2,RSAD2,SENP2,SERPINA3,SLC16A3,SLC22A4,SLC2A2,SLC2A5,SLC37A4,SLIT2,SLPI,SMAD7,SOAT1,SOD2,SPP1,STAT4,STK10,STX4,TAC1,TAP1,TAP2,TCF12,TDOT,TERC,TFEC,TFPI2,TIMP1,TIMP2,TLR2,TLR4,TNFAIP2,TNFAIP6,TNFAIP8,TNFRSF11B,TNFSF10,TOLLIP,TP53,TPMT,TRIB3,TRIM38,UBD,VCAM1,VEGFA,VEGFB,VEGFC,VIM,VTGAD,XPO6,ZEB2,ZEB3
AGT	-0,502	growth factor	Activated	3,586	3,644	0,005	4,56E-20	5,57E-18	ACE,ACE2,ADAM17,ADD3,ADIPOR1,ADM,ANXA1,ANXA3,ARHGEP9,ASL,ATF3,AVP,BAX,CALR,CASP3,CASP8,CAT,CAV1,CCL5,CCL8,CCND1,CCND2,CCND3,CCR7,CD36,CD44,CD86,CDH5,CDK1,CDKN1B,COL1A1,COL1A2,COL3A1,COL4A1,CREB5,CTF1,CTSS,CXCL10,CYBA,CYBB,CYP17A1,CYP2J2,CYP4A11,DAB2,DUSP1,EBP,EFEMP1,EFNB2,ENG,F3,FBXO21,FDX1,FGF13,FGF7,FN1,FOS,FRAT2,GAS2,GCH1,GFPT1,GJA1,GRK5,GSS,GSTA3,GSTP1,HIF1A,HMGB2,HSD3B2,ICAM1,ID3,LDH1,LDH1,IGFBP4,IL13,IL15,IL18,INSR,ITGA2,ITGA7,ITGAV,ITGB3,KCNJ2,KITLG,KL,KRAS,LAMB1,LEPR,LZTS3,MAP2L1,MAPT,MIF,MMP1,MMP2,MMP9,MSMO1,MYB,NAMPT,NCALD,NCF2,NCL,NDRG1,NGF,NOS2,NOX4,NOX5,NPHS1,NPPA,NPR3,NR4A1,OXT,PALLD,PARP1,PECAM1,PFN1,POSTN,PPARGC1A,PPF1BP1,PPP1R3C,PSMB10,PSMB8,PTEN,PTGS1,RAC1,RCAN1,RHOA,RRAS,SELL,SGK1,SHC1,SLC1A1,SLC5A2,SMAD7,SOD2,SOX4,SPP1,TBX2,TGFBR2,TIMP1,TJP1,TLN2,TNFRSF1B,TP53,TXNIP,UCP2,VEGFA,VEGFB,VEGFC,VIM,ZEB2,ZEB3
CD3		complex	Activated	3,004	3,089	0,007	4,56E-20	5,57E-18	ACADS,ACTR3,AHR,ANG,ANXA1,AQP3,ARHGDI1,BCL2A1,BCL6,BIRC3,BST2,C1R,C2,CALM1 (includes others),CAMK2A,CASP3,CASP6,CASP8,CCL18,CCL20,CCL5,CCND1,CCND2,CCND3,CCNH,CCR2,CCR5,CD2,CD247,CD27,CD44,CD53,CD69,CD74,CD83,CD86,CD8A,CDK1,CDK2AP1,CDKN1B,CISH,CLCN1,CORO1A,CXCL10,CXCR4,CYBA,CYC1,DOCK2,DPP4,DUSP22,EBP,EIF4A3,ELK3,EXOSC8,FAS,FCER1G,FKBP3,FOS,FTL,FYB1,FYN,GBP1,GLDC,GNAS,GTF2IRD1,GTPBP4,GUCY1B1,GYS1,GZMA,GZMB,GZMK,HAX1,HIF1A,HLA-DQB1,HNRNPF,HNRNPR,HSP90B1,HSPA5,HSPA8,ICAM1,ICAM2,IFI35,IFITM1,IFNGR1,IFRD2,IGFBP6,IL10RB,IL13,IL15RA,IL1R1,IL2RB,IL2RG,IL32,IL4R,IL7R,IRF1,IRF8,IRF9,JAK1,LCK,LCP1,LONP1,LSP1,LYN,MACROH2A1,MAF,MAP3K10,MCM5,MDH2,MMP2,MT1G,MTHFD2,NAMPT,NASP,NCL,NFE2L2,NFKB1,NIT1,NME1,NOS2,NR4A1,NUDT1,OGDH,ORA13,P4HB,PAFAH1B3,PCBP2,PCNA,PCYOX1,PCYT2,PDCC5,PDIA4,PFN1,PHB,PKLR,PLA2R1,PLEK,PLIN2,PNP,PRDX4,PRF1,PSMA6,PTEN,PTP4A1,PTP4A2,PTPRC,PYGL,RAB8A,AC2,RARS1,RB1,RHOH,RNF128,RORA,RORC,RPL35A,RXRA,RYK,S100A11,SHC1,SLC25A5,SLPI,SNRPB,SOC2,SRGN,SRSF7,STAT1,STMN1,TFDP2,TFEC,TFPI2,THY1,TLR2,TNFSF10,TOM1L1,TP2A,TPST1,TRA2A,TRAF5,TRIM24,TRIM5,TSPAN7,TSTA3,TTF1,UQC

HGF		growth factor	Activated	2,403	2,479	0,007	4,61E-20	5,57E-18	A2M,ABCC6,ABCG2,ACKR3,ADAMTS1,ADGRG1,ADGRL2,AFP,AH R,AIFM1,AKAP12,ARPC5,ASNS,ATF3,AURKA,BCL2A1,BIRC2,BIRC3,CALCRL,CALM1 (includes others),CASP1,CASP8,CAV1,CCL5,CCND1,CCNG1,CD40,CD44,CD93,CDC25B,CDK1,CDKN1B,CDKN2C,CDKN3,CGRRF1,COL1A1,COL1A2,COL3A1,COL4A1,COPB1,CSE1L,CTSK,CXCR4,CYP17A1,CYP2B6,DDIT3,DHPS,DOK5,DTYMK,DYNLL1,EBP,EFNB2,EHF,ESM1,F3,FANCG,FGF7,FKBP5,FLNA,FN1,FOS,FOSB,FOSL1,G6PC,GAK,GP SM2,GRB10,GRK5,GUCY1B1,HK1,ICAM1,ID1,IGFBP4,IL13,IL15RA,INPPL1,IRF8,ISG15,ISG20,ITGA2,ITGB8,ITPR3,KIF22,KITLG,KRT19,LCN2,LY75,MAD2L1,MAP2K3,MAT2A,MCM2,MCM5,MELK,MET,MID1,MMP1,MMP2,MMP9,MPC1,NAB2,NAMPT,NDC80,NFKB1,NID2,NOS2,NR0B2,NR4A1,NR4A3,NRP1,OSMR,PCK1,PCNA,PEMT,PEX5,PHB,PIK3CB,PLA2R1,PLOD1,PMP22,PRC1,PTGS1,PTPRF,PTTG1,RAC1,RFC2,RHOB,RIN1,S100A9,SFRP1,SGK1,SLC19A2,SLC2A2,SLC9A3R1,SNRNP70,SOD2,SPP1,SPRY2,ST14,STAB1,STK10,TACSTD2,TAGLN2,TGFBR2,TIMP1,TJP1,TNFAIP2,TNFAIP6,TPBP1,TP53,TPX2,TTK,UBE2C,VCAM1,VDR,VEGFA,VEGFC,VIM,WT1, VCAM1
PPARG	0,055	ligand-dependent nuclear receptor	Inhibited	-4,127	-4,097	0,003	5,03E-20	5,96E-18	ABCG1,ABCG2,ACAA1,ACAA2,ACACA,ACADL,ACADM,ACADS,ACOT8,ACOX1,ACSL1,ACSL5,ADRB2,AGPAT2,ALDH9A1,APOA1,APOE,AQP3,ASAP1,ATP6V1D,BACE1,BAX,BCL6,BIN1,C3,CA2,CAT,CAV1,CAV2,CCL5,CCND1,CCR7,CD36,CD40,CDKN2C,CFD,CIDEA,CO L1A1,COL1A2,CPT2,CRAT,CTPS1,CXCL1,CXCL14,CXCL6,CYBA,CYP4A11,DGAT1,DHRS3,DLAT,EHHADH,ELOVL6,EPHX1,ESRRA,FBP1,FABP2,FGF1,FN1,FOSL1,G6PC,GAK,GPD1,GPT,GSTA1,HADH A,HMGCS2,HR,ICAM1,IDH1,IGFBP6,IGFBP7,IHH,IL13,IL33,INSR,IV D,KRT19,LHPP,LOC102724788/PRODH,MCM7,MCTP1,ME1,MLYCD,MMP9,MRC1,MTOR,MTTP,MUC1,MUC13,MYD88,NDRG1,NFE2L2,NOS2,NOX4,NPPA,NR1H2,NR1H3,NR2F2,NR4A1,NSF,OXR1,PC,PCK1,PCK2,PCNA,PCTP,PDK4,PEA15,PECAM1,PEPD,PFKFB3,PLIN2,PMM1,PMVK,PPARA,PPARGC1A,PPIC,PTEN,PTGES,PTPRF,PYGL,RHOB,RORC,S100A8,SAP18,SCD,SCP2,SDC1,SGK1,SHBG,SLC25A20,SLC27A3,SLC2A2,SNCG,SOD1,SPP1,TBXAS1,TCF4,TGFB R2,TJP1,TKT,TLR4,TNFSF10,TP53,TRIB3,TUBB,UCP2,VAMP2,VAM DEVCAM1VDRVEGFAVIMVLDLIPWIDE1VWUAE
FOXO3	-0,006	transcription regulator	Inhibited	-3,148	-3,135	0,002	5,08E-20	5,96E-18	AGFG1,AHR,ALDH3A1,ANXA1,ANXA3,AURKA,BAX,BCL2L13,BCL6,BNIP2,BNIP3,BNIP3L,C1QA,CASP4,CASP8,CAT,CAV1,CCNB1,CCNB2,CCND1,CCND2,CCND3,CDH5,CDKN1B,CDKN1C,CDKN3,CEP55,CLDN1,COL4A1,COL4A2,CTSB,CTSV,CXCL10,CXCR4,DDIT3,DLGAP5,DNM1L,DOK5,ENPEP,ESR1,FN1,FOS,FOSB,FOXO1,FOXO4,FYN,GABARAPL1,GABRR2,GADD45A,GADD45B,GCLC,GLUL,GYP A,HIF1A,HMGCS2,HTATIP2,ICAM1,IFIH1,IGFBP7,IL10RB,IL13,IL1R1,IMPDH2,ITGAM,ITGB2,JAK1,LCN2,LCP2,LEMD3,MCAM,MCM2,MCM7,MEF2C,MET,MMP9,MTHFD2,MX1,NAMPT,NDRG1,NOS2,OPTN,O VOL1,PBK,PCNA,PECAM1,PIK3IP1,PPARGC1A,PPP1R15A,PRDX3,PRKCD,PRNP,PTEN,PTGS1,PTPRC,PTTG1,RTN3,SELL,SGK1,SH2B3,SH3GLB1,SLIT2,SOD1,SOD2,SPAG5,SPTLC2,TNFRSF1B,TNFSF10,TP53,TPX2,TXN2,TXNIP,TXNRD2,UBE2C,UCP2,ULK1,VCAM1, VEGFAVIMZWINT
Insulin		group		0,942	0,972	0,003	5,83E-20	6,75E-18	ACACA,ACADM,ACAT1,ACOX1,ACSL1,ACTB,ADAM10,ADIPOR1,AE BP1,ALB,ALDOB,APOA1,APOE,APOM,ARG2,ATF3,ATP5F1D,ATP5MC2,AVP,BACE1,CCND1,CCND3,CCT2,CCT5,CCT6A,CD36,CDKN1B,CDX2,CIDEA,COL1A1,COL1A2,COL3A1,COL4A1,COL5A1,COX6A2,CSHL1,CTH,CXCL1,CYBB,CYP17A1,DEFB1,DUSP1,ELOVL6,ETFA,FKBP8,FN1,FOS,FOSB,FOXO1,FTL,G6PC,GCLC,GRB10,GRK2,GSTP1,HIF1A,HNF1A,HPSE,HSD3B2,HSP90B1,HSPA5,HSPA8,HSPA9,ICAM1,IDH1,IFIT2,IFIT3,IGFBP4,INSR,IRF7,ITGA3,ITGB3,LAMB1,LEPR,LGALS3BP,LONP1,LPIN1,MAOA,MAOB,MAPT,MCM6,MCM7,MDH2,ME1,MLXIPL,MMP2,MMP9,MTCH2,MTOR,MTTP,NDUFS1,NDUFS2,NDUFV1,NFE2L1,NFIL3,NOS2,NR1H3,NR4A1,NR4A3,NUCB2,P4HB,PCCB,PCK1,PCNA,PDGFRA,PDK2,PDK4,PFKFB3,PKM,PLAAT3,PLIN3,PNPLA2,PPARA,PPARGC1A,PPIB,PPIC,PPP1R15A,PRKCA,PRKCD,PRKCZ,PTEN,RAC1,RETSAT,RPS16,SCD,SDHB,SGK1,SLC10A2,SLC25A11,SLC25A5,SLC29A1,SLC2A2,SLC2A5,SLC2A8,SLC37A4,SLC38A3,SLC39A14,SLC5A2,SMAD7,SOD1,STAT1,STAT3,TGFB1,THBS2,TJP1,TLR2,TNC,TRPV1,UCP2,UQCRC1,UQCRC2, VEGFAVLDLIPYBB1

RXRA	-0,422	ligand-dependent nuclear receptor	Inhibited	-3,631	-3,616	0,002	6,66E-20	7,60E-18	ABCC2,ABCC3,ABCG1,ABCG2,ACACA,ACACB,ACADM,ACOX1,ACSL1,ADH1B,AHCY,ANGPTL3,APOA1,APOC3,APOE,APOM,ARG2,ARL4C,ASNS,BAAT,C1QA,C3,CALB1,CAT,CCL20,CCNA2,CCNB1,CCND1,CCND3,CD36,CD38,CEBPE,CLMN,COL1A1,COLEC12,CPT2,CSHL1,CTSB,CTSS,CXCL10,CYP27B1,CYP2B6,CYP3A4,CYP4A11,EHHADH,ENG,EPHX1,FABP1,FABP2,FLRT3,FOS,FSTL1,FTL,GCLC,GPD1,GPT,HADHA,HCK,HIF1A,HMGCS2,HNF1B,HNF4A,HOXA1,HOXB1,IGFBP6,IL13,KLF9,KNG1,LCN2,LTF,LYZ,MAOB,MGP,MLXIPL,MLYCD,MMP2,MYL7,NEDD9,NME1,NPPA,NR0B2,NR1H3,PC,PCK1,PCK2,PKLR,PLD1,PLTP,PMP22,PPARA,RARG,RBP1,RGR,RORA,RORC,RXRA,S100A4,S100A8,SCD,SDC1,SEMA4D,SLC10A2,SLC27A5,SLC2A2,SLC34A1,SPP1,STRA6,TXN,VCAN,VDR,VEGFA
SP1	0,037	transcription regulator		1,256	1,337	0,009	8,33E-20	9,39E-18	ABCC8,ACSL1,ADA,ADAMTS1,ADD3,ADH5,AEBP1,AKAP12,ALDH3A2,ALOX5,ALPL,ANKH,APOA1,APOC3,APOE,ASNS,ASS1,ATF3,B4GALT5,BACE1,BAX,BMP7,BNIP3L,C1QBP,CASP3,CAT,CAV1,CCL20,CCL5,CCNA2,CCND1,CCND2,CCND3,CD40,CD55,CD59,CD99,CD25B,CDK1,CDKN1B,CDKN2C,CIRBP,COL1A1,COL1A2,CRYBB3,CTH,CTSD,CXCL10,CXCL12,CXCR4,CYBRD1,CYC1,CYP17A1,CYP1B1,CYP2B6,ENG,ESR1,ESRRA,F3,FAS,FDX1,FLNA,FN1,FOLR2,FOS,FOSL1,FYN,GHR,GJA1,GNAI2,GNAS,GSS,HADHA,HBB,HDAC1,HIF1A,HNF4A,HPSE,HSD11B2,HSPA5,ICAM1,IFNNGR1,IGFBP4,IL15,IL2RB,IL4R,INSR,IRF1,ITGA2,ITGAM,ITGAV,ITGB3,JAM2,KRT19,KRT4,KRT81,LHB,LIPA,LTB,LTBP3,MAOA,MAOB,MAT2A,MET,MMP1,MMP2,MMP9,MRC1,MSH6,NAB2,NCF2,NDRG1,NFKB1,NOX4,NOX5,NPPA,OGG1,PARP1,PCK1,PDGFRA,PEMT,PKM,PLA2G4A,PRKCA,PRKCD,PRLR,PRNP,PROCR,PROM1,PSIP1,PTDSS1,PTGS1,PTH1R,PTTG1,RB1,RECK,RRAS,SELL,SERPINE2,SGK1,SIGIRR,SLC22A4,SLC25A5,SLC31A1,SLC9A3,SMAD7,SMPD1,SNCG,SOAT1,SOD1,SOD2,SPARC,SPP1,STAT1,STAT3,TERT,TFPI2,TGFBR2,TGFBR3,THRHRB,TIMP1,TIMP2,TLR2,TNC,TNFSF10,TNNC1,TP53,TSPO,TUG1,UGCG,VDR,VEGFA,VIM,WNT10B,ZEB2
ifn		group	Activated	5,245	5,293	0,007	1,12E-19	1,25E-17	ADAMTS1,APOBEC3A,B2M,BAG1,BCL6,CASP8,CD40,CD44,CD58,CD69,CD83,CD86,CFH,CXCL10,CXCL11,CYP4A11,DDX58,FAS,FOSL1,HIF1A,HLA-A,ICAM1,IDO1,IFI16,IFIH1,IFITM1,IL10RA,IL15,IL15RA,IL1R1,IL32,IL33,IL7,IRF1,IRF7,IRF8,ISG15,ISG20,LCN2,MMP9,MX1,NOS2,NTRK2,OAS2,OAS3,PECAM1,PLAAT4,RNASEL,RSAD2,S100A8,SECTM1,SPP1,STAT1,TAP1,TLR1,TLR2,TLR3,TLR5,TLR7,TP53,TRIM21,TRIM22
FOS	-1,302	transcription regulator		0,080	0,103	0,003	1,21E-19	1,33E-17	A2M,ABCC1,ACACA,ACOX1,ACTG1,ADNP,AGPS,ALDH1A3,ANXA4,AQP3,ARPC5,ASAP1,ASL,ATF3,ATF7IP,C3AR1,CA2,CALU,CAPN2,CASP3,CAST,CAT,CCL20,CCL5,CCNA2,CCND1,CCNG1,CD14,CD164,CD44,CELF2,CGA,CLU,COL16A1,COL18A1,COL1A1,CRABP1,CSTA,CTH,CTSB,CTSV,CYP17A1,CYP2J2,DAPK2,DNMT1,EIF4G2,ELOVL6,ENAH,ENO1,EPHX2,ESM1,EVX1,F3,FBN1,FEZ2,FN1,FOLR2,FOS,FOSB,FOSL1,FRZB,FSTL1,FZD5,FZD6,G6PC,GAK,GAS2,GJA1,GM2A,GPER1,GPSM2,GSR,GSTP1,HDAC6,HIPK3,HLA-B,HOXA1,HPGD,HPGDS,HSD17B10,HSD3B2,HSP90B1,HSPA5,HSPB8,HTATIP2,ICAM1,IGFBP6,KIF2A,KITLG,LETMD1,LGALS3BP,LHB,LTBP3,MAOA,MAP4K4,MCM5,MET,MMP1,MMP2,MMP7,MMP9,MPZL2,MYH9,NAE1,NCF2,NDUFS7,NET1,NFE2L2,NFIL3,NGF,NIPSPA1,NPLOC4,NPPA,NR1H3,NR4A1,NSDHL,PAOX,PCYT2,PFN1,PGAM2,PIK3CB,PLA2G4A,PLD1,PLK2,PTH1R,PTP4A1,PTP4A2,PTPN12,PTPRD,PTTG1,RARG,RBBP7,RBP1,RFNG,RPS24,RXRA,S100A10,S100A8,S100A9,SAP18,SCD,SDC1,SELENBP1,SEMA3B,SEMA4D,SERPINE2,SERPINE2,SLC10A2,SLPI,SMAD7,SNCG,SNN,SPP1,STMN1,SULT2B1,SWAP70,TAC1,TGFBI,TIMP1,TIPARP,TNFRSF11B,TP53,TUBB,TXN,UGCG,UTRN,VCAM1,VEGFA,VIM,WNT10B,XAF1
MAP4K4	0,499	kinase	Activated	5,840	5,768	-0,009	1,24E-19	1,34E-17	ACAA2,ACACA,ACACB,ACADS,ACADVL,ACO2,ACSL5,AGPAT3,ALDH3B1,ALDH4A1,ARAF,AUH,BCKDHB,CHPT1,COQ3,COX11,CYC1,DHODH,DLAT,DLA,DLST,GCDH,GLUL,GOT1,GRHPR,GYS1,HADH,HADHA,HMGCL,HYAL2,IMPDH1,IVD,MAFB,MLXIPL,MPI,NDUFA3,NDUFB1,NDUFB7,NDUFS1,NDUFS4,NDUFS8,NDUFV1,NT5M,OGDH,PEX19,PEX3,PGM1,PHYH,PLA2G12A,PLCB4,PMM1,PNPLA3,PON2,PTDSS2,PTGES,PXMP2,SCD,SCP2,ST3GAL4,SUCLG1,UQCRC1

TCR		complex	0,220	0,274	0,006	1,99E-19	2,13E-17	ADM,AIM2,AK2,APOA4,APOC3,APOE,BACH2,BCL2A1,BIN1,BIRC3,CARD8,CCL5,CCND1,CCND3,CCR2,CCR5,CCR7,CD200,CD27,CD38,CD44,CD69,CDKN1B,CISH,CTSB,CXCL10,CXCL11,CXCL9,CXCR4,CYTIP,DDX58,ECH1,ELL2,ENO1,FAS,FLNA,FOS,FYN,GADD45B,GADD45G,GLUD1,GLUD2,GNPDA1,GZMA,GZMB,HADH,HIF1A,HSD17B10,HSP90B1,HSPA5,HSPA9,ID3,IFI44,IFI44L,IFI6,IFIH1,IFIT2,IFIT3,IFNGR1,IL13,IL4R,IL7,IL7R,IRF1,IRF7,ISG15,ISG20,KCNK5,LAT,LR,LCK,LCP2,LIME1,LIPA,LMNB1,MAF,MAPK8,MDH2,MX1,MX2,MYD88,NAB2,NDUFA10,NFKB1,NME1,NR4A1,NRP1,OAS1,P4HB,PDCC4,PDIA4,PHB,PIK3R3,PRF1,PRKACB,PRMT1,PTEN,PTPRC,RASGRP1,RNF128,RPL13A,RPL3,RPS16,RPS3,RSAD2,SDCBP,SELL,SERPINA3,SLC1A5,SLC25A3,SMAD7,SOCS2,SPP1,STAT1,STAT3,STAT4,TLR3,TLR4,TLR7,TNFRSF1B,TOB1,TPI1,TRAF5,TSC22D1,TUFM1,UCR3,VAI1,VDR,ZRTR7	
EGF	-1,786	growth factor	1,813	1,885	0,006	5,08E-19	5,17E-17	ABCG2,ACTN1,ADA,ADAM17,AFP,APOA1,AQP3,ARC,ATF3,AURKA,B4GALT5,BIRC2,CASP1,CASP3,CAV1,CCL20,CCNB1,CCND1,CCND2,CCND3,CD44,CDH11,CDK1,CDK5,CDKN1B,CDX2,CEBPE,CGA,CISH,CLCN3,CLDN3,CLU,COL1A1,COL1A2,COL3A1,CSF1R,CTCF,CTSD,CXCL14,CXCL6,CXCR4,CYP2B6,DCN,DDIT3,DPP4,DUSP1,EFNB2,ENAH,ESR1,F3,FAM89B,FN1,FOS,FOSB,FOSL1,FSTL1,FUT3,GAB2,GADD45A,GAK,GAL3ST1,GDF2,GFPT1,GJA1,GPER1,GPS2,GSTP1,HIF1A,HNF4A,HOXB5,HPGD,HSD3B2,ICAM1,ID1,ID2,IDH1,IDI1,IGFBP4,IL1R1,IL7R,ITGA2,ITGAM,ITGB3,JUND,KRAS,KRT19,LCN2,LTF,MAD2L1,MET,MMP1,MMP2,MMP9,MUC1,NCL,NFE2L1,NGF,NOS2,NPPA,NR4A1,NR4A3,NRP1,PBK,PCNA,PDCD4,PKK4,PTG1,PLSCR1,PPIB,PRKCH,PROM1,PSMB5,PSMB6,PSMB7,PTGES,PTGS1,PTPN12,PTTG1,RAC1,RHOA,RHOB,RRM1,RRM2,RXRA,S100A10,S100A11,S100A4,S100A9,SCD,SDC1,SERPINA3,SH2B3,SHC1,SLC37A1,SMAD1,SOX4,SPARC,SPP1,SPRY2,ST3GAL1,ST3GAL4,STAT1,TBP,TERT,TFPI2,TGFBR2,TIMP1,TJP1,TM4SF5,TNC,TP53,TUFM,ULK1,VAMP2,VCAM1,VCAN,VDR,VEGFA,VEGFC,VIL1,VIM,ZFP726	
Vegf		group	Activated	2,786	2,875	0,007	5,36E-19	5,40E-17	A2M,ACE,ACKR3,ADAM10,ADAMTS1,ADGRG1,ADGRL2,AHR,AKAP12,ALOX5AP,APOM,ARHGEF17,ASNS,ATF3,AURKA,BAX,BCL2A1,BMP7,CA2,CALB1,CALCRL,CALM1 (includes others),CASP1,CASP3,CASP8,CD40,CD44,CD93,CDC25B,CDH5,CDK1,CDKN2C,CDKN3,CLDN1,CPA3,CRABP1,CSE1L,CSGALNACT1,CXCL1,CXCL10,CXCL11,CXCL12,CXCR4,CYP4A11,DDIT3,DENND2,D,DHPS,DNAJB9,DOK5,DTYMK,EBP,EFNB2,EHF,EIF2B2,ENPP2,ERBB3,ESM1,F3,FANCG,FAS,FKBP5,FLNA,FN1,FOSB,FOSL1,GASK1B,GPSM2,GRB10,GRK5,GUCY1B1,HIF1A,HMGCS2,HOPX,HPSE,ICAM1,ID1,IGFBP4,IHH,IL15RA,IL18,IL1R1,IRF1,ISG20,ITGA2,ITGB8,ITPR3,JAM2,KIF22,KITLG,LCN2,LPAR1,LPAR6,LY75,LYN,MAD2L1,MAOB,MAP2K3,MCM2,MCM5,MEF2C,MELK,MET,MGP,MGST2,MID1,MIF,MMP2,MMP9,MPC1,MT1G,NAB2,NAMPT,NDC80,NFKB1,NID2,NPL,NR2F2,NR4A1,NR4A3,NRP1,OSMR,P2RY14,PC,PEMT,PEX5,PIK3CB,PLOD2,PMP22,PRC1,RAC1,RCAN1,RECK,SFN,SFRP1,SGK1,SLC19A2,SOCS2,ST8SIA4,STAT3,STK10,TACSTD2,TGFBR2,TIMP1,TJP1,TLR3,TNC,TNFRSF11B,TPST1,TPX2,TRAF5,TTK,UBE2C,UCR3,VAI1,VCAM1,VEGFA,VEGFC,VIM,VME1
dihydrotestosterone		chemical - endogenous mammalian	0,237	0,285	0,005	2,17E-18	2,06E-16	ABCG1,ACACA,ACADVL,ACKR3,ACO2,ACTB,ADAMTS1,ADM,ALDH1A3,APOE,APOM,AQP1,AVP,AZGP1,B2M,BASP1,BAX,C1orf116,CASP1,CASP3,CASP8,CCNA2,CCNB1,CCND1,CCND2,CCND3,CCT3,CD36,CD63,CD74,CDKN1B,CGA,CKM,CLU,COL3A1,COL4A1,COL5A2,CST6,CYBB,CYP17A1,CYP4A11,DCN,DCTPP1,DPP4,DTL,DYNLL1,EGF,ENO1,ESR1,FAM89B,FGF7,FKBP4,FKBP5,FN1,FOS,FOXO1,FTL,FZD6,G0S2,GHR,GLUL,GNMT,GPD1,GPX3,GPX5,GRB10,GRN,GSTP1,HLA-A,HPGD,HPGDS,HSD11B2,HSD3B2,ID2,IGFBP4,IGFBP7,INSR,IQGAP2,ITGA2,KLK1,KRT19,LAMA5,LGALS1,LHB,LYZ,MAF,MAFF,MCAM,MCM5,ME1,MME,MMP1,MMP2,MMP7,MMP9,MUC1,NAT1,NDRG1,NEDD4L,NID2,NOS2,NR4A1,NUCB1,OXT,PC,PCK1,PDCD4,PEA15,PER1,PFN1,PHB,PHF21A,PHGDH,POSTN,PPARA,PRNP,RAB27A,RARG,RB1,RGN,RHOB,RPL28,RPL3,RPL8,RPLP2,RPS20,RPS24,SCD,SCP2,SDC3,SELENBP1,SERPINE2,SGK1,SHC1,SLC16A7,SLC19A2,SLC1A3,SLC1A5,SLC25A16,SLC2A5,SLC2A9,SLC3A2,SLC4A4,SLC7A7,SLC7A8,SLC7A9,SLCO3A1,SPARC,SPP1,SRD5A2,SSRP1,STARD8,STXBP1,TACC2,TERT,TGFBR2,TGFBR3,TIMP2,TKT,TMPRSS2,TNFSF10,TP53,UAP1,VCAM1,VCAN,VEGFA,VIM,VLDLR,WIF4,YTIP2	

IL10		cytokine		0,044	0,054	0,001	6,60E-18	6,20E-16	ADM,ALOX5AP,ARAP2,ARG2,ARNT2,BAX,BCL2A1,CASP3,CASP8,CCL18,CCL19,CCL20,CCL5,CCND2,CCND3,CCR2,CCR5,CCR7,CD14,CD163,CD2,CD40,CD44,CD55,CD83,CD86,CDKN1B,CHUK,CLEC7A,COL1A1,CSF1R,CSF2RB,CTSB,CTSS,CTS2,CX3CR1,CXCL10,CXCL11,CXCL12,CXCL6,CXCL9,CXCR4,DCN,DEPP1,DUSP1,EHF,F3,FAAH,FAS,FCER1G,FCGR2B,FCGR3A/FCGR3B,FKBP5,FOS,FPR1,GZMA,GZMB,HLA-G,HPGD,HTATIP2,ICAM1,IDO1,IFIT2,IGFBP4,IL10RA,IL13,IL18,IL1R1,IL33,IL4R,IL7,IL7R,INPP5D,IRAK1,IRF1,ITGAL,ITGAM,KITLG,KLRD1,LAMP3,LGALS1,LILRB2,LTB,LY75,MAF,MMP1,MMP2,MMP9,MRC1,MUC1,MYD88,NEDD9,NOD2,NOS2,NPHS1,NR4A3,PHGDH,PSMB9,RARRES1,S100A8,SELL,SLC1A3,STAT1,STAT3,STAT4,TAP1,TAP2,TERT,TIMP1,TLR2,TLR3,TLR4,TLR5,TLR7,TLR8,TNFRSF17,TNFRSF1B,TNFSF10,TUBB4B,VCAM1,VCAN,VEGFA,VTGN1,ZFP36
IL3		cytokine		0,593	0,641	0,007	6,76E-18	6,28E-16	ACOX1,ADA,ADGRE5,AKR1A1,ALDH2,ALOX5AP,ARHGAP29,ARHGDI3,BIRC3,BNIP3L,C1QA,CALR,CASP3,CAT,CBFB,CCL19,CCN3,CCND1,CCND2,CCND3,CCNG1,CCT5,CD14,CD247,CD3D,CD3G,CD40,CD48,CD53,CD63,CD69,CD83,CD86,CDKN1B,CISH,CRAT,CSF1R,CSNK1A1,CXCL9,CXCR4,DDIT3,DHPS,ECH1,EMP3,FAS,FCER1A,FCGR2B,FKBP3,FOS,FUS,GADD45A,GADD45B,GADD45G,GNAS,GPR21,GZMA,HK1,HLA-A,HNF1A,HNF4A,HSP90B1,HSPA5,HSPA9,ICAM1,IK,IL13,IL33,IMP2,ITGAM,ITGAV,ITGB3,JCHAIN,KLF9,KPNB1,LAMP3,LCN2,LY75,LYN,MAN2B1,MCM5,MID1,MLF2,MMP1,NCL,NEDD9,NRP1,PFKL,PHGDH,PLA2G7,PSMB7,PSME1,RARS1,RB1,RIDA,RPL3,RPS16,RPS19,RPS20,RPS3,SELL,SERPINA3,SLC3A2,SNRPD2,SOD1,SOX4,STAT4,STT3A,TARS1,TERT,TLR2,TLR4,TNFSF10,TYK2,UCP2,VCAM1,VEGFA,WNK1,YRP1
Growth hormone		group	Inhibited	-2,154	-2,123	0,004	7,03E-18	6,46E-16	ACAA1,ACACA,ACSL1,ACTB,ADRB2,AKR1A1,AKR1B1,ALB,APOE,ATP5MC2,BCL6,BMP7,BPHL,C3,CALB1,CAT,CCND1,CCND2,CD36,CDH3,CISH,CLDN15,CLU,COL18A1,COL1A1,COL3A1,COMT,CSHL1,CTH,CYP27B1,CYP2C8,CYP3A4,DDIT3,DDR1,DECR1,DYRK2,FGFR3,FKBP5,FN1,FOS,FZD5,G6PC,GCDH,GCLC,GHR,GLUD1,GPT,GSTA1,GSTP1,HADH,HBB,HOXA1,ID1,IGFBP6,INSR,IRF1,LEPR,MP9,NAMPT,NEDD9,NOX4,NPPA,NR2F6,PCK1,PCNA,PDK4,PFKFB3,PIK3C2B,PLAAT3,PLK2,PPARA,PPP1R15A,PRDX3,PRKAG2,PRLR,RAB3A,SGK1,SLC7A9,SOCS2,SOD1,SPP1,SST,TFF3,TGFB2,TKT,TNFSF10,TSC2,TD1,TIIRA1A,TXNIP,ZFR2
NFE2L2	0,255	transcription regulator		-1,188	-1,114	0,007	1,08E-17	9,86E-16	ABCC1,ABCC2,ABCC3,ABCG2,ACSL5,ACTG1,AGPAT3,AHR,AKR1A1,AKR7A2,ALDH3A1,ANG,AOX1,APOA4,ATF3,BHMT,BNIP3,CA11,CALB1,CAT,CCL5,CCT3,CD36,CD86,CDKN2C,CFD,CLPP,COL1A1,COL3A1,COL4A2,CTSD,CTSK,CUL1,CXCL10,CXCL6,CYBB,DDIT3,DDX50,DHCR7,DNAJB5,DSTN,DYNLL1,EIF4G2,ENTPD5,EPHX1,FBP1,FGF13,FKBP5,FMO1,FN1,FTL,GADD45G,GAS2,GCLC,GCLM,GHR,GNA11,GNAI2,GPX3,GSR,GSS,GSTA1,GSTA3,GSTM4,GSTO1,GSTP1,HAX1,HNF1A,HPRT1,HSP90B1,HSPA9,HTATIP2,IDH1,IFNGR2,IFRD1,IL13,IMPDH1,MAFF,MAPK10,ME1,MEF2C,MMP9,MORF4L2,MSMO1,NAT8B,NCF2,NFE2L1,NFE2L2,NOCT,NOS2,NROB2,NR1I3,NSMF,NUCB2,OAT,OSGIN1,PDIA3,PDIA4,PDIA6,PHGDH,PLIN2,PARGC1A,PPIB,PSAT1,PSMA4,PSMA6,PSMB5,PSMB6,PSMD1,RACK1,RARS1,RBBP7,RPS16,S100A13,SERINC3,SERPINA3,SERPINA6,SHC1,SHMT2,SLC1A1,SLC35B1,SLC38A1,SLC38A3,SLC7A8,SOD1,SOD2,SRGN,TBXAS1,TCN2,TKT,TP53,TPI1,TXN,UBQLN2,USP14,VCAM1,VEGFA,YRP1
Lh		complex		-1,168	-1,152	0,003	1,18E-17	1,06E-15	ACP5,ACTB,ACTN1,ACTR2,ADAMTS1,ADCY7,ADCY9,ADGRG1,AKAP12,ALPL,ARL4C,ARL6IP5,ATP9A,AXL,BAG1,BNIP3L,CAMK2G,CAP2,CASP4,CCND2,CD55,CDK14,CDK5,CDKN1C,CHUK,COL15A1,COL18A1,CSNK1A1,CXCR4,CYFIP2,CYP17A1,DAB2,DHCR7,DHRS3,DUSP1,DUSP3,DUSP9,FDX1,FKBP5,FOS,GBP1,GJA1,GK,GNAS,GNB1,GNLY,GRK5,HSD3B2,INHA,ITGA3,MAP2K3,MAP4K4,MMP2,MP9,MSMO1,P4HA2,PER1,PGRMC1,PHB,PHKA2,PLCL1,PLIN3,PPIH,PRKD1,PRKX,PSIP1,PSMD1,PTGS1,PTP4A1,PTPRE,PTPRF,RAB27A,RAB31,RAB5C,RGS7,RHOB,SGK1,SLIT2,SMARCA4,SOD2,SRD5A2,STAT1,STK25,TFPI2,THBS2,TMBIM6,TNFAIP6,TNFRSF11B,TP53,TPM1,TIIRA1A,TYRO3,VEGFA,VEGFC,YRX3
IRF1	0,758	transcription regulator	Activated	6,314	6,372	0,007	1,29E-17	1,14E-15	B2M,BAX,C1R,CASP1,CASP3,CASP8,CCL19,CCL20,CCL5,CCNB1,CCND1,CD40,CFB,CTSS,CXCL10,CXCL11,CYBB,DDX58,EIF4A3,ERAP1,FGL2,GBP2,HLA-G,IDO1,IFI27,IFI35,IFI44L,IFI6,IFIH1,IFIT2,IFIT3,IFIT5,IFITM1,IL13,IL15,IL18,IL7,IRF1,IRF2,IRF7,IRF9,ISG15,LTB,MAP4K4,MMP9,MX1,MYB,NOS2,OAS1,OAS2,PCNA,PIGR,PLAAT3,PLAAT4,PSMB10,PSMB8,PSMB9,PSME1,RSAD2,SELL,SLPI,SOCS7,SP110,STAT1,STAT3,TAP1,TAP2,TAPBP,TERT,TLR3,TNFSF10,TP53,TRIM21,TRIM22,UBD,VCAM1,XAF1

RELA		transcription regulator	Activated	4,000	4,063	0,007	2,10E-17	1,81E-15	A2M,ABC2G2,AFP,AHR,AHX5AP,APOE,ARHGDB,B2M,BACE1,BAC H2,BAX,BCL2A1,BHLHE40,BIRC2,BIRC3,BLVRA,BNIP3L,C3,CARD8 ,CASP3,CASP8,CAV1,CCL19,CCL20,CCL5,CCND1,CCR7,CD14,CD 40,CD44,CD59,CD69,CDKN1B,CFB,COL1A1,COL1A2,CTCF,CTSB, CXCL1,CXCL10,CXCL11,CXCL6,CXCL9,CXCR4,CYBB,CYP17A1,CY P2B6,CYP3A4,DDIT3,DUSP1,EHF,ELMO1,ERAP1,F3,FAS,FCGR2,F N1,FOS,FOSB,FSCN1,GBP1,GCH1,GRK5,GSTA1,HIF1A,HLA- B,HNF4A,HSP90B1,ICAM1,ID1,IFNGR2,IGHM,IGKC,IL13,IL15RA,IL3 2,IL7R,IRF1,IRF7,ISG15,LTB,LUM,LYN,MAT2A,MIF,MMP1,MMP9,MU C1,MYB,NAMPT,NFE2L2,NFKB1,NFKBIE,NMI,NOD2,NOS2,NOX5,N R113,NR4A1,NR4A3,OAS2,PCK1,PECAM1,PKM,PLD1,POU2AF1,PP M1D,PRKCD,PSMB10,PSMB9,PTEN,PTGES,PTPN6,RORC,S100A6, SELP,SERPINE2,SHBG,SLC2A5,SMAD7,SOD2,TAC1,TAP1,TAP2,T APBP,TERT,TFPI2,THOC1,TLR2,TNFAIP2,TNFRSF11B,TP53,TPMT, UBD,VCAM1,VEGFA,VIM,WT1
HIF1A	0,653	transcription regulator		1,427	1,498	0,007	7,92E-17	6,57E-15	ABCC8,ACO1,ADAM10,ADAM17,ADAMTS1,ADM,AFP,AKAP12,ALO X5AP,APOE,ARPC2,ASNS,AURKA,AXL,BACE1,BACH2,BAX,BHLHE 40,BHLHE41,BID,BIRC2,BNIP3,BNIP3L,CAV1,CCL5,CCN3,CCND1,C CR2,CCR5,CCR7,CD164,CD24,CD36,CD44,CD47,CD48,CDKN1B,CLDN 1,CORO1A,CTPS1,CTSD,CXCL12,CXCR4,CYBB,CYP46A1,EEB,E NG,ENO1,ESRRG,FHL1,FHL2,FN1,FOS,FSCN1,FYN,FZD2,GADD45 B,GCHFR,GHR,GJA1,GLYR1,GPER1,H2BC12,HIF1A,HMGCL,HSPA 5,ID1,ID2,IL15,ITGAV,ITGB2,ITGB3,KITLG,KLHL20,KRT19,LGALS1, MAFF,MANF,MEF2C,MET,MIF,MMP1,MMP2,MMP7,MMP9,MUC1,NA E1,NDRG1,NOS2,NOX4,NPPA,NR4A1,NR4A3,NTRK2,P4HA1,P4HA 2,PFKFB3,PFKL,PKM,PLAC8,PLOD2,PPARA,PRKCA,PROM1,PTEN, RAPGEF6,RIOK3,RORC,SFRP1,SIRT2,SLC16A3,SLC16A4,SLC29A 1,SMAD7,SOD2,ST3GAL1,STAT3,STC2,TAC1,TCF4,TERT,TLR2,TM EM45A,TNFAIP2,TNFRSF11B,TP53,TP11,TRIM21,TXN,VCAM1,VEG FA,VEGFC,VIM,WNT10B,WT1,ZNF267
EGFR		kinase		1,160	1,207	0,004	1,09E-16	8,91E-15	ABC2G2,ACOT7,ACTB,ANXA1,BAX,BCL6,BZW2,CAPZA2,CASP3,CA SP4,CAV1,CCL5,CCNA2,CCND1,CCT5,CD47,CD48,CD49,CDKN1 B,COL1A1,COL3A1,COL5A2,CRMP1,CTSK,CUL1,CXCL10,CXCL12, CXCL14,CXCR4,DDIT3,DSG2,DUSP1,EFNB2,EGF,EIF6,ERBB3,ESR 1,F2RL1,F3,FBN1,FGF7,FKBP11,FOS,FOSL1,GADD45A,GBP1,GHR, GJA1,GRN,GZMB,HIF1A,HMGB3,HSD11B2,HSP90B1,HSPA5,ICAM1 ,ID1,IGBP1,IGFBP4,IL33,IL36A,IQGAP2,IRF1,ITGA2,JUND,KPNB1,L CN2,MACF1,MARCKS,MET,MME,MMP1,MMP2,MMP9,MT1F,MTHFD 1,MUC1,MX1,NCL,NOS2,NPPA,NSF,OSMR,PCNA,PKM,PLA2G4A,P OSTN,PRF1,PRKCZ,PROM1,PRORP,PSMB5,PSMB6,PSMB7,PTEN, PTGES,PTGS1,PTPRE,QTRT1,RB1,RBBP7,RHOB,RRAS,S100A2,S DF2L1,SDHB,SERPINA3,SERPINE2,SFRP1,SLC25A3,SLPI,SPRY2 ,STAT3,TBXAS1,TIMM10,TM4SF5,TNC,TNFAIP6,TNFRSF11B,TPST 1,TTF1,TUBB4B,TUBG1,TXNIP,UQCRC2,VCAN,VDR,VEGFA,VIM,W NT10B,ZFP2
IL10RA	1,302	transmembrane receptor	Inhibited	-2,510	-2,507	0,000	1,31E-16	1,06E-14	ABAT,ABCG1,ACSL1,ACSM3,ADD3,ADGR2,ALDH2,ALDOB,AOX 5,ANKH,AOC1,ARG2,ARL5A,ASS1,BAX,BNIP3,C3,CA2,CCL5,CCN3, CCR7,CD1D,CD36,CD40,CD69,CFB,CLCN7,CST7,CTH,CYFIP2,DC N,DPEP1,DRAM1,EFEMP1,EGF,EHF,ENTPD5,FAS,FBN1,FHL1,FN1 ,FOLR2,FSTL1,GBP2,GHR,GPR171,GPR18,HAO2,HLA- A,HPGD,HPSE,HSPA8,IFI16,IL15RA,IL2RG,IRF1,IRF7,ITGAM,KITLG ,LCN2,LUM,MAOB,MECOM,MECR,MMP25,MSRB1,MYB,NAMPT,NO S2,NPL,NR1H3,PCK1,PCOLCE,PDGFRA,PLAAT3,PMP22,POSTN,P PARGC1A,PPT2,PROCR,PSMB8,PSMB9,PYGL,RSAD2,S1PR1,SAM HD1,SECTM1,SELENBP1,SELL,SERPINB9,SLAMF8,SLC16A3,SOR BS2,SPARC,SPON1,ST3GAL6,STARD8,STAT1,STAT3,SUCLG2,SU I T1C2,TAC1,TAP1,TAP2,TFEC,THRS4,TIR2,WFDN2
STAT6		transcription regulator		-1,345	-1,329	0,002	2,12E-16	1,69E-14	ACOX1,ACP5,ACSL1,ALDH2,ANXA1,APOE,APOLD1,ARNTL2,ASS1, AUH,BAX,BCL6,CASP6,CCL20,CCL5,CCL8,CCND2,CCR5,CCR7,CD 2,CD38,CD40,CD69,CDKN1B,CEL,CIDEB,CIDEC,CISH,CLPS,COL1 A1,COL1A2,CRADD,CRIP1,CST7,CTNS,CTSB,CTSS,CXCL10,CYBB ,CYP4A11,DDAH1,DOCK10,EPHX1,EXT1,FABP1,FAM49A,FCER1G, FCGR3A/FCGR3B,FKBP5,FSCN1,GADD45B,GADD45G,GALK2,GAT M,GBP2,GPM6B,HCK,HLA-DMA,HLA- DMB,HMGCS2,HRH1,IFI16,IFI44,IFIH1,IFIT3,IFNAR2,IL10RA,IL13,IL1 5,IL33,IL4R,IRF1,IRF7,IRF9,ISG15,ISG20,KCTD12,KMO,LCP2,LGAL S3BP,LTB,LY75,MAF,MMP2,MMP9,MYB,NEDD9,NFIL3,OAS3,PKD4, PLD1,PLSCR1,PNPLA2,POLE2,POU2AF1,PPARA,PPARGC1A,PRK CA,PRNP,RNF19B,S100A10,SAMSN1,SELENBP1,SELP,SERPINF1, SOCS2,SOX13,ST6GAL1,STAT4,STK39,SYK,SYNGR2,TBC1D17,TE S,TFEC,TFE3,THY1,TIMP1,TLE1,UBL3,USP2,VCAM1,VIM,XBP1,ZFP 36

MTOR	-0,241	kinase	-0,084	-0,059	0,003	2,40E-16	1,90E-14	ACACA,ACACB,ACADL,ACADM,ACOX1,ADM,AIFM1,AKR1A1,AKR1B1,ALDH1A3,ARL4C,BNIP3,CASP1,CASP3,CASP8,CCND1,CCND3,CCR7,CD40,CD86,CPT2,CRADD,CSF1R,CTCF,CXCL1,CXCR4,CYP17A1,DDIT3,DEFB1,ENO1,ETFA,FGFR3,FN1,GLUD1,GPHN,GSTZ1,HADHA,HIF1A,HK1,HMGCS2,HSP90B1,IFI16,IL13,IL1R1,IL2RB,IL4R,INHA,IQSEC2,IRAK1,IRF1,IRF8,MAPT,MDH2,MLXIPL,MLYCD,MMP9,MTOR,MUC1,NAB2,NFKBIL1,NOS2,NOX4,OAS1,PCNA,PKC2,PKC3,PKC4,PECAM1,PFKFB2,PFKP,PFN1,PGRMC1,PKM,PPARA,PPARGC1A,PPIB,PRKCZ,PRX,PSMB5,PTEN,PTH1R,PTPN6,PYGB,RHOA,RORC,RPL23,S1PR1,SELL,SERPINB1,SGCA,SLC12A2,SLC16A3,SMPD1,SNCG,SND1,SOAT1,SOD1,SOX4,SRPX,ST6GAL1,STAT1,STAT3,TCF4,TLR4,TLR5,TMPRSS2,TNFRSF11B,TNFSF10,TP53,TXNIP1,UBE2R,UBE2C,UBCR2,UBTRN,VCAM1,VEGFA
TCF3		transcription regulator	1,972	2,007	0,005	2,84E-16	2,18E-14	ABCC8,ACACB,ADA,ARAF,ARSA,ATF3,AURKA,AZGP1,BACH2,BCL6,BID,BLNK,CA2,CASP3,CASP6,CCNA2,CCNB1,CCNB2,CCND2,CCND3,CCS,CD2,CD55,CDC25B,CDH5,CDK1,CDKN2C,CDKN3,CEP55,CKAP4,CKM,COL1A1,CRELD2,CSF1R,CTSV,DKK,DDX58,DSSTN,EA2,ECT2,FGFR3,FKBP11,FOXO1,GADD45A,GADD45B,GIMAP4,GM2A,GYPB,HADHA,HMGB2,HS3ST1,HSD17B14,HSP90B1,ID2,ID3,IFI16,IGHM,IL7R,JUND,KLHDC2,MAD2L1,MAL,MANF,MEF2C,MORF4L2,MOMO1,MZB1,NDC80,NDN,NEIL1,NELL1,NFIL3,NPPA,NR0B2,NR4A3,NTRK2,OPTN,PAFAH1B3,PARP8,PDIA4,PDIA6,PFKP,PLAC8,POU2AF1,PRC1,PRDX2,PRDX4,PRSS3,PTDSS1,PTGS1,PTPRCAP,RIPOR2,RORA,RORC,RRM2,SCN4A,SDF2L1,SEC24D,SELL,SERPINB1,SLC12A2,SLC35B1,SMAGP,SUB1,SULT2B1,TAPBPL,TMEM184R,TOP2A,TOX,TRAF5,TTK,XRP1,ZFP2
ERK1/2		group	0,537	0,595	0,006	3,06E-16	2,33E-14	ABCC6,ALOX5,AOC1,ATP1A3,AVP,B2M,BAX,BCL2A1,BHMT,BIRC2,BIRC3,C3,CALR,CAT,CAV1,CCL20,CCL5,CCL8,CCND1,CCND2,CCR7,CD40,CD44,CD86,CDK1,CDKN1B,COL1A1,COL3A1,CTSB,CTSV,CXCL1,CXCL10,CXCL12,CXCL6,CXCR4,CYBB,CYP17A1,CYP46A1,DDIT3,DUSP1,EFNB2,ENO1,ESR1,F3,FKBP5,FN1,FOS,FOSB,FOSL1,FOXO1,GAD1,GJA1,GRK5,HIF1A,HLA-A,HPGD,HSPA5,ICAM1,ID1,ID3,ITGA2,ITGA3,ITGB3,JUND,KIF2A,LEPR,MAP3K10,MAPT,MMP1,MMP2,MMP9,NAMPT,NKX2-5,NOS2,NOX4,NPPA,NR4A3,PCNA,PDGFRA,PKM,POSTN,PRKCZ,PSMB10,PSMB6,PSMB8,PSMB9,PTGES,PTPRE,RAC1,RB1,S100A6,SGK1,SLC12A6,SOD1,SPP1,TAC1,TAP1,TAP2,TAPBP,TBP,TERT,TIMP1,TIMP2,VCAM1,VCAN,VEGFA
LDL		complex	2,353	2,397	0,005	4,08E-16	3,05E-14	ABCG1,AKAP1,APOBEC3B,APOE,ARG2,ATF3,AXL,BCL2A1,C3,CAPN1,CAPN2,CASP1,CASP3,CASP6,CASP8,CCL20,CCL5,CCL8,CCND1,CCR2,CCR7,CD36,CD40,CDH5,CDK1,CTSK,CX3CR1,CXCL10,CXCL11,CXCL6,CYBB,CYP2C8,CYP2J2,DDIT3,DNMT1,DUSP1,F3,FAS,FCGR2B,FOS,FOSB,G0S2,GCLC,GCLM,GNAI1,GPR183,HIF1A,HSP90B1,HSPA5,ICAM1,IDO1,IFIT2,IFITM1,IGFBP4,IL10RA,IRF2,IRF7,ITGAV,ITGB3,MMP1,MMP2,MMP9,MX1,NAMPT,NFKB1,NME1,NOS2,NR0B2,NR1H3,NR4A1,NR4A3,PANX1,PARP1,PECAM1,PLIN2,PTEN,PTPRF,RCAN1,RND3,S100A8,SELP,SHC1,SIGLEC1,SOD2,STAT3,TGFBR2,TGFBR3,TLR4,TNFAIP6,TNFSF10,TP53,VCAM1,VEGFA,XRP1
CEBPA	0,150	transcription regulator	-0,742	-0,707	0,003	4,55E-16	3,37E-14	A2M,ACACA,ACSL1,ADCY7,ADH1B,ADH6,AGPAT2,AKAP12,AKR1B1,ALB,ALOX5AP,ANXA1,APOA4,APOC3,ARG2,ARL4C,ARL6IP5,ASL,ASNS,ASS1,BCL2A1,BHMT,BIN1,C3,C3AR1,CA2,CCL20,CCNA2,CCNB2,CCND1,CCND2,CD14,CD3G,CEBPE,CFD,CKAP4,COL1A1,COL1A2,CRADD,CSF1R,CTSK,CXCR4,CYP2A6 (includes others),CYP2B6,CYP3A4,CYP3A7,DHCR7,DYNLT3,EFNB2,EPHX1,EVPL,FHL1,FOS,FOXO1,FTO,G0S2,G6PC,GADD45A,GBP1,GCH1,GH,GJA1,GLIPR1,GLRX,GSTP1,H1-10,HDAC1,HLA-B,HNF1A,HNF1B,HPGD,HSPA5,ICAM1,ICAM2,ID1,ID2,IFI27,IFI6,IGFBP4,IL6R,INSR,ISG15,ITGAL,ITGAM,KRT7,LCK,LCN2,LEPR,LGALS1,LITAF,LST1,LTF,MALT1,MNDA,NFIL3,NRP1,OAS2,OVOL1,PCK1,PCNA,PLIN2,PLOD2,PLXND1,PPARA,PPARGC1A,PPL,PPP1R3C,PRLR,PTGS1,PTPRC,PTPRE,RAB31,RIN1,RORA,RUNX3,S100A8,S100A9,SCD,SECTM1,SERPINB1,SERPINF1,SMPDL3A,SOD1,SOD2,SPIP2,SPP1,STEAP4,TAC1,TBXAS1,THRB,TIAM1,TNFAIP6,TNFSF10,TUBB2A,UBE2L,VCAN,VDR,VLDR,ZBTB48

E2F1		transcription regulator	0,868	0,920	0,006	4,67E-16	3,43E-14	ABCG2,ACADL,ACSL5,ACTR3,ALG5,ALPL,AURKA,BAX,BID,BNIP3,CA2,CALM1 (includes others),CALR,CASP3,CASP6,CASP8,CAV1,CCNA2,CCNB1,CCNB2,CCND1,CCND2,CCND3,CCT2,CD2AP,CD44,CD9,CDC25B,CDK1,CDKN1B,CDKN1C,CDKN2C,CLIC1,CRADD,CRIIP2,CSE1L,CSHL1,CTNBP1,CTSB,CYB5A,CYP27B1,DDI2,DDIT3,DDX1,DLEU1,DNM1,DUSP1,ECT2,EED,ERH,EYA2,EZH2,FAS,FGFR3,FHIT,FHL1,FKBP3,FOS,FOXO1,GINS1,GM2A,GPS2,GRAMD4,HADHA,HMGB2,HNRNP R,HSD11B2,HSP90B1,HSPA8,ICAM1,ID3,JPT1,KRAS,KRT10,LCK,MAD2L1,MAF,MCM2,MCM3,MCM5,MCM6,MCM7,MFAP1,MMP1,MSH2,MT1G,MTHFD1,MYB,NCL,NDC80,NDUFC1,NMI,NRP1,OXT,PCLAF,PCNA,PDCD5,PDK4,PHB,PLK2,PMPCB,PPARGC1A,PPP1R26,PPP1R8,PPT2,PSAT1,PSMB9,RB1,RBFOX2,REV3L,RFC2,RND3,RPA2,RPA3,RPS16,RRM1,RRM2,SERPINF2,SLC22A18AS,SLC3A2,SMARCA5,SMC4,SOD2,STAM,STK17B,STMN1,TAP1,TAP2,TAPBP,TERT,TOP2A,TOP2B,TOPBP1,TP53,TP53BP2,TRAP1,UCP2,ULK1,UQCRL1,VCAM1,VEGFA,VIM,VRK1,WWOX,XPC,YBX3,YWHAE,ZFP36,ZNF272	
IRF7	0,848	transcription regulator	Activated	7,741	7,822	0,010	5,47E-16	3,99E-14	ADAR,APOBEC3G,BCL2L13,CASP4,CCL19,CCL5,CCL8,CD40,CD69,CXCL10,CXCL9,DDX58,GBP1,IDO1,IFI16,IFI35,IFI44,IFI44L,IFI6,IFIH1,IFIT2,IFIT3,IFITM1,IFITM2,IFNA10,IL15,IL15RA,IL33,IRF1,IRF7,IRF8,IRF9,ISG15,ISG20,ITGAM,MICB,MX1,MX2,NAMPT,NMI,OAS1,OAS2,OAS3,PARP12,PHF11,PLAC8,PLSCR1,PSMB10,PSMB8,PSMB9,PSME1,RSAD2,RTP4,S100A8,STAT1,TAP1,TAP2,TDRD7,TLR4,TLR8,TMBIM6,TNFAIP8,TNFSF10,TOR1B,TPST1,TRIM21,TRIM22,TRIM5,UBA7,UBE2L6,XAF1
CSF2		cytokine	Activated	4,376	4,459	0,008	7,62E-16	5,51E-14	ABCG1,ACE,ACP5,ADA,ADAM17,ADGRE5,AKR1A1,ALOX5,ALOX5AP,ANXA1,AOC1,AURKA,BAX,BCL2A1,BID,BIRC3,C3,CASP1,CASP3,CCL18,CCNA2,CCNB1,CCND1,CCND2,CCND3,CCR5,CCR7,CD14,CD163,CD180,CD1C,CD24,CD38,CD40,CD63,CD69,CD74,CD83,CD86,CD8A,CDC123,CDK1,CDKN1B,CDKN2C,CFH,CISH,CLEC7A,CSF1R,CSF2RB,CXCL1,CXCL10,CXCR4,CYBB,DDIT3,F2RL1,F3,FANCL,FAS,FCGR2B,FOLR2,FOS,FOSL1,GADD45GIP1,GCH1,GCLM,GK,HIF1A,HLA-DQB1,ICAM1,ID2,ID3,IDO1,IK,IL13,IL15,IL1R1,IL32,INPP5D,IRAK1,IRF2,ITGAM,ITGB3,LAMP3,LCP1,LTB,LY75,LY96,MAT2A,MCM3,MCM5,MCM6,MET,MMD,MME,MMP1,MMP2,MMP9,MNS1,MRC1,MYB,NET1,NFKB1,NOS2,NR1H3,NR4A1,NRP1,OSMR,PHGDH,PLAGL2,PLD1,PMP22,PPP1R15A,PRC1,PRNP,PROZ,QSOX1,RB1,RHOH,RIPOR2,RRM2,SERPINB9,SGK1,SLC1A5,SOCS2,SOD2,SPAG5,SPP1,STMN1,TCF4,TERT,TLR1,TLR2,TLR4,TLR5,TNFRSF10D,TNFRSF1B,TOP2A,TP53,TP11,TPX2,UBD,UBE2C,VDR,VTCN1,XBP1,ZFP36
ethanol		chemical - endogenous mammalian		1,379	1,408	0,003	8,66E-16	6,20E-14	ABCG1,ACACA,ACADL,ACADM,ACKR3,ACOX1,ADAM17,ADIPOR1,ADM,ALDH1A3,ALOX5,APOA1,ATF3,AVP,BAX,BHMT,C3AR1,CAPN1,CASP3,CAT,CCL5,CCND1,CD14,CD36,CDKN1B,CHUK,CLIC4,CLU,COL1A2,COL3A1,CXCR4,CYP2A6 (includes others),CYP2B6,CYP2C8,CYP3A4,CYP3A7,CYP4A11,DDIT3,DUSP1,EPHX1,ESR1,ETNPPL,FAAH,FABP1,FABP2,FAS,FOS,FOSB,G6PC,GADD45A,GNAI1,GNAI2,GNAS,GPT,GRK2,GSR,GZMB,HAO2,HIF1A,HLA-A,HOXA1,HSBP1,HSD17B10,HSP90B1,HSPA5,HTATIP2,ICAM1,ID1,IGHM,IL15,IL1R1,IRF7,ITGAM,LGALS1,LPIN1,MAPK8,MAT2A,MLXIPL,MME,MMP2,MMP9,MYD88,NCF2,NMI,NOS2,NPPA,NR1I3,NSDHL,NTRK2,PARP1,PCK1,PCNA,PHB,PNPLA2,PPARA,PPARGC1A,PPP1R3C,PRF1,PTEN,RBP1,RHOB,RORA,SCD,SGK1,SLC2A2,SOD1,SOD2,STAT1,STAT3,TBP,TFF3,TFPI2,TIMP1,TIMP2,TLR1,TLR2,TLR4,TLR7,TLR8,TNFAIP8,TP53,TRIP3,VAMP2,VCAM1
VEGFA	-0,804	growth factor		-0,094	-0,021	0,007	9,23E-16	6,56E-14	ABCC1,ACADM,ACE,ACSL1,ADAMTS1,ADH5,ALDH2,ARG2,ATP5MC2,BAX,BCL2A1,CASP3,CAV1,CBFB,CCND1,CD36,CD40,CD55,CD83,CD86,CDH5,CDKN1B,CLIC4,COL1A1,COX5B,COX8A,CSTB,CTSB,CTSS,CTSV,CXCL10,CXCL12,CXCL6,CXCR4,DECR1,EFNB2,ERAP1,ESM1,ETFA,F3,FN1,FOS,FOSB,GBP1,GJA1,GRB10,HIF1A,HK1,HLA-DQB1,HSPA5,ICAM1,ID1,ID3,IGFBP4,INPP5D,ITGA2,ITGAV,ITGB3,MDH2,ME2,MEF2C,MMP1,MMP2,MMP9,MRPS12,NME1,NOS2,NPHS1,NR2F2,NR4A1,NRP1,PARP1,PCNA,PECAM1,PNPLA2,PPARGC1A,PRKCA,PTGS1,RCAN1,SDHB,SDHD,SET,SHMT2,SLC12A6,SLC25A5,SMTN,SNCG,SOD2,SPARC,ST5,STARD8,TERT,TFPI2,TIMP1,TLR1,TMSB10/TMSB4X,TNC,TP53,TSPO,TUFM,TXN2,VASH1,VCAM1,VEGFA

ACOX1	-0,586	enzyme	Inhibited	-2,377	-2,391	-0,002	1,19E-15	8,37E-14	ACAA1,ACADL,ACADM,ACADVL,ACOX1,ACSL1,ADAMTS1,ANXA2,BAAT,CAT,CD36,CD63,COL4A2,CRAT,CSTB,CTSV,CXCL12,CYP2C8,CYP4A11,CYP4F12,DDIT3,DIO1,DPP4,EHHADH,FABP2,FAH,G6PC,GADD45A,GNMT,GOT1,GSTP1,HDAC1,HLA-DQA1,HPD,HSPA5,LCN2,LGALS3BP,LHPP,LONP1,NFE2L2,NR1H3,OAT,PAH,PDK4,PIGP,PIPOX,PLIN2,PLSCR1,PXMP2,QPCT,RGN,RP24,SELENBP1,SGK1,SLC27A2,SLC37A4,SLC4A4,TAGLN2,TP53,TRIB3,UCP2,UGCG,XBP1
TRIM24	0,331	transcription regulator	Inhibited	-4,784	-4,845	-0,009	1,39E-15	9,72E-14	AGRN,BLNK,CA2,CALB1,CNOT6,CXCL10,DDX58,DDX60,FAM110B,FBN1,FLRT3,GBP2,GLUL,HERC6,HNF1B,IFI35,IFI44,IFIH1,IFIT2,IFIT3,IFNGR1,IFNGR2,IRF1,IRF7,IRF9,ISG15,LGALS3BP,NMI,OAS1,PARP12,PCLAF,PHF11,PLAC8,PRKCQ,PSMB10,PSMB8,PSMB9,RTP4,SAMHD1,SOCS2,SPP1,STAT1,TAP1,TGFB1,TLR2,TP53,TRIM26,TRPV5,UBA7,VEGFA
JUN	-0,404	transcription regulator		-0,488	-0,438	0,005	1,67E-15	1,15E-13	A2M,ACP5,AFP,AKAP12,ANXA1,ANXA2,APOC3,APOE,APOM,ASNS,ATF3,AXL,BAX,BCL2A1,BIRC2,BIRC3,C3AR1,CALM1 (includes others),CAPN2,CAV1,CCL20,CCL8,CCN3,CCNA2,CCND1,CCND2,CCND3,CD14,CD164,CD247,CD44,CDK1,CDKN1B,CGA,CLU,COL1A1,COL1A2,COMT,CSF1R,CSTA,CXCL1,CXCL10,CYP1B1,CYP2J2,DICER1,DNMT1,DROSHA,DUSP1,EHD4,EPHX2,EVX1,F3,FAS,FN1,FOLR2,FOS,FOSL1,FRZB,FUS,GADD45A,GCLC,GJA1,GOT1,GPT,GSTP1,HLA-B,HLA-G,HPGD,ICAM1,ID2,IFI16,IGFBP4,IGFBP6,IGFBP7,IL7R,ITGAM,ITGAV,ITGB8,LHB,LPAR1,MAF,MAOB,MAT2A,MCF2L,MET,MMP1,MMP2,MMP7,MMP9,MSH2,MX11,MYB,NCF2,NGF,NKX2-5,NOS2,NOX5,NPPA,NR0B2,NR4A1,PDCC4,PEA15,PLA2G4A,PPM1D,PTEN,PTGES,PTPN6,PTPRD,PXDN,RARG,RGN,RHOB,RXRA,S100A10,SCD,SDC1,SERPINB9,SGK1,SLC10A2,SMAD7,SNCG,SNRN,P70,SOD2,SPARC,SPP1,SST,STAT1,STMN1,SYK,TIMP1,TNC,TNNC1,TP53,TYX1,VCAM1,VDR,VEGFA,VIM,ZEB2,ZEB3
NRAS	0,127	enzyme		-1,649	-1,676	-0,004	1,70E-15	1,17E-13	ACADM,AGRN,AKAP12,ANXA4,B2M,BAX,CALCRL,CCL5,CCNB1,CNB2,CCND1,CCNG1,CD48,CD86,CDKN3,CFH,CKM,COL1A2,CXCR1,CYBB,EIF2D,ENPEP,EPHX1,FHL1,FN1,GALE,GBP2,GJA1,HIF1A,HLA-A,HOMER3,HTRA1,IFI16,IFI35,IFIH1,IGHM,IL13RA1,ISG15,ITGA2,JC HAIN,KCTD12,KIF22,KRAS,LCN2,LGALS1,LSP1,LY86,MCM3,MGP,NCF2,NPPA,NPR3,OIP5,OSBPL1A,P3H4,PERP,PHLDA3,PLEKH01,PLTP,PRDX2,PSMB8,RBM38,RBPMS,RHOB,RNASE6,SARDH,SDC1,SERPINE2,STAT1,STAT3,TAP1,TMEM43,TUBB2A,UBE2C,VEGFA,XPNPEP2
PAX3		transcription regulator		0,905	0,917	0,004	1,80E-15	1,23E-13	ALDH3A2,ANOS1,ANXA1,AP3M2,ARC,ARHGDI1B,ASNS,ASS1,ATP2B4,BST2,CAPN1,CD151,CDH3,CLU,COL1A2,CPN2,CXCR4,CYP1B1,DBN1,DPEP1,EYA2,F2RL1,F3,FHL1,FUBP1,G0S2,GLB1,GLDC,GPT,GUCY1A1,HLA-DRB1,HNRNPA3,HTR6,ICAM2,ID2,ID3,IFITM2,IL6R,IL7R,MCAM,ME T,MGP,MICB,MMP9,NEDD9,NNMT,NUDT1,PAK2,PCNA,PEA15,PHGDH,PIIB,PSME1,PTGER3,PTP4A1,PTPN12,PXDN,RAB31,RASSF2,RHOB,RUNX3,SFN,SHMT1,SLA,SOX4,SRGN,TCN2,TFPI2,TIA1,TN C,TNNI1,TP53,TSC22D1,TSPAN7,TYRO3,VCAN,YWHAE
CNOT7	0,001	transcription regulator	Inhibited	-2,136	-2,157	-0,007	2,19E-15	1,48E-13	B2M,BST2,CLDN1,CSTA,HERC6,IFI27,IFI35,IFI44L,IFI6,IFIT5,IFITM1,ISG15,LGALS3BP,OAS1,OAS2,OAS3,PARP12,PLSCR1,PSMB8,SP10,STAT1,TAP1,TAP2,TFF3,UBE2L6
CREBBP		transcription regulator		-1,019	-0,978	0,007	2,55E-15	1,70E-13	AKAP12,AP3M2,ASL,B2M,BANK1,BCL6,BMP7,CA2,CAMK2G,CAPG,CCL5,CCND1,CCND2,CCND3,CCR5,CCR7,CD44,CD53,CD59,CDH5,CDKN1B,CGA,CKM,COL1A2,CST7,CXCL10,CXCL12,CXCL9,CXCR4,CYBB,DDC,DHRS3,DUSP1,DUSP22,EHHADH,EPN1,EVI2A,EVL,EYA2,FDX1,FGFR3,FBP1,FDNC3B,FOS,FOSB,G6PC,GIMAP4,GM2A,GNAS,GPR18,HBB,HLA-B,HLA-DRA,HLA-G,HMGCS2,HSD3B2,IL10RA,IL2RB,IL7R,INHA,IRF1,ISG15,JUND,KMO,LGALS3BP,MAF,MCF2L,MCM3,MEF2C,MFHAS1,MGA,MMP9,MSH2,MYO1F,NDRG1,NFE2L2,NOS2,NPPA,NR4A1,NR4A3,OAS3,PC K1,PCNA,PDE10A,PDLIM4,PHIP,PIPOX,PKLR,PLEKHF1,PPARGC1A,PRF1,PRKCD,PSMB9,PTPRF,RB1,RHOA,RNASEL,RSAD2,RTP4,SDC1,SELP,SERPINA3,SERPINE2,SH2D1A,SPSB1,SST,ST6GAL1,STAT4,TAP2,TAPBP,TESE,TIPARP,TLE2,TLR2,TMPRSS2,TMPRSS4,TNC,TNFSF10,TRAT1,TRIM26,UTRN,VCAM1,VEGFA,WNT8B

PPARGC1A	-0,374	transcription regulator	Inhibited	-6,098	-6,076	0,002	2,56E-15	1,70E-13	ACACA,ACACB,ACADL,ACADM,ACADVL,ACAT1,ACOX1,ADAMTS1,ADGRG1,ANG,APOA4,APOC3,BAX,BNIP3,C2,C3,CALM1 (includes others),CAT,CD36,CD40,CIDEB,COL1A2,COL6A3,COX5B,COX7B,CXCL10,CXCL14,CYP2A6 (includes others),CYP2B6,CYP3A4,DCN,DGAT1,DIO1,DLAT,ENDOG,ESRRA,G6PC,GK,GOT2,HMGCL,HMGCS2,HSD3B2,IGFBP6,IGFBP7,IL18,IL4R,INHA,INPP5J,ITGB1BP1,KYAT1,LAMB1,LIPA,LPIN1,LUM,MAL,MAOB,MCM3,MCM5,MCM6,MDH2,ME1,MMP2,MMSO1,NDUFS1,NDUFS8,NPPA,NR1H3,NR1I3,NSDHL,PCK1,PCK2,PCSK5,PDIA5,PKD2,PKD4,PHYH,PLA2G7,PLA2R1,PLIN2,PNPLA2,POSTN,PPARA,PPARGC1A,PRDX3,PVALB,RXRA,SCD,SDHB,SERPINA3,SERPINE2,SI RT3,SLC25A20,SLC39A14,SMAD7,SOD1,SOD2,TGFBR3,THY1,TIMP1,TIMP2,TNFRSF11B,TNFSF10,TNNI1,TP53,TRIB3,TXN2,TXNRD2,UCP2,UQCRC2,VAMP2,VCAN,VEGFA
INSR	-0,426	kinase	Inhibited	-5,966	-5,906	0,008	3,58E-15	2,29E-13	ACAA2,ACADL,ACADM,ACADS,ACADVL,ACO2,ACOT13,ACSL1,ACSL5,ALAD,ALB,ALDH2,ALDH6A1,AQP1,ATF3,ATP5F1D,BAG1,BCL2A1,C1QA,C2,CASP6,CCND1,CCND2,CD36,CD83,CDK1,CDKN2C,COL6A3,CORO1A,COX6A2,CPT2,CRAT,CSTB,CTSB,CTSV,CXCR4,CYC1,CYP1B1,DECR1,DEK,DHCR7,DUSP1,ECHS1,ECH1,ETFA,ETFB,ETFDH,FBP1,FH,FHL1,FOS,GADD45A,GCH1,GNB1,GOT2,GRB10,GRN,HADHA,HSD17B10,IDH1,IDI1,IFITM2,IFNAR2,INSR,IQGAP1,KLF9,LCP1,LEPR,LGALS1,LRP10,LYZ,MAOA,MAOB,MARCKSL1,MCM2,MCM5,MCM7,MDH2,MMP2,MMP9,MSH6,MMSO1,MXI1,MYOM2,NA MPT,NDN,NDRG1,NDUFA3,NFE2L2,NGF,NPPA,NR1H3,NSDHL,OG DH,PDCD4,PKK4,PECR,PKLR,PMS1,PPARA,PPARGC1A,PRIM1,PRKCK,PRKD1,RHOB,RPS16,RRM1,RRM2,SC5D,SCD,SCP2,SEZ6L2,SIRT2,SKAP2,SLC25A20,SLC29A1,SOCS2,SUCLA2,THBS2,TNNI1,TSC2,TRAF1,UCP2,UQCRC1,UQCRC2,VCAM1
hydrogen peroxide		chemical - endogenous mammalian		1,004	1,066	0,005	6,27E-15	3,93E-13	ACE,ADAM17,ADAM9,AEBP1,ALOX5,ANXA2,ATF3,AURKA,BAX,BC L2A1,BIRC3,CASP1,CASP3,CAT,CAV1,CCNA2,CCNB1,CCND1,CC ND3,CCNH,CCR2,CCR5,CD247,CD55,CD59,CD63,CD81,CD86,CDK 1,CDKN1B,CDKN2C,CFD,CLU,COL1A1,COL1A2,CTSB,CTSD,CTSS ,CXCL6,CXCR4,DDIT3,DHCR7,DNAJB1,DNMT1,DPAGT1,DUSP1,EN C1,ENG,ENPP2,EZH2,F2RL1,FAS,FN1,FOS,FOSL1,FOXO4,FZD2, GADD45A,GADD45B,GLRX,GRK2,GSTA1,GZMB,HIF1A,HLA- DR A,HMGCS2,HSPA5,ICAM1,ID3,IER5,IF16,IFIT2,IL10RB,IL13,IL32,I TGA2,ITGA3,ITGB3,KITLG,KRAS,LCN1,LCN2,MAPK8,MAPKAP1,MC AM,MCM2,MDK,MIF,MMP1,MMP2,MMP9,MMSO1,MUC1,NAT10,NDC 80,NFE2L2,NFIL3,NGF,NOS2,NOX5,NR4A1,OSGIN1,PAH,PARP1,P CBP2,PDCD10,PDCD4,PDGFRA,PDIA3,PDIA4,PPARGC1A,PPM1D, PRDX2,PRKCI,PSTPIP2,PTEN,PTP4A2,RAB27A,RAC1,RIOK3,RNF1 9B,RTN3,RUNX3,SC5D,SGK1,SHC1,SOD1,SOD2,SPARC,SPP1,SR GN,STAT3,STMN1,TAP1,TGFBR3,TLR4,TP53,TRIB3,TUBB2A,TXN, TYNIP,UQCRC2,VCAM1,VDR,VEGFA,VIM,WNK1,YAF1,YRP1
Akt		group	Activated	2,134	2,165	0,003	7,02E-15	4,37E-13	A2M,ADM,AQP3,B4GALT5,BAX,BCL2A1,BCL6,BHLHE40,BID,BIRC2, CCND1,CCND2,CCND3,CCR7,CD36,CD44,CDKN1B,CDKN1C,COL3 A1,CTSD,CXCL10,CXCL12,CXCR4,ERBB3,ESR1,EZH2,F3,FAS,FH I T,FKBP5,FN1,FOS,FOSL1,FOXO1,GSR,GSS,GSTK1,HIF1A,HPGD,I L13,IL1R1,IL2RB,IL32,IL7R,INSR,KL,LCN2,MCAM,MMP2,MMP9,MT1 X,MUC1,MYB,NDRG1,NDUFV1,NET1,NFE2L2,NFIL3,NFKB1,NOS2, NOTCH2,NOX4,NPPA,NR0B2,OSTF1,PCK1,PCNA,PKK4,PEA15,PL A2G4A,PLG,PPARGC1A,PTGS1,RB1,RHOB,RRM2,SDHB,SGK1,SO D2,SOX4,SPP1,TERT,THBS2,TIPARP,TJP1,TLR2,TMED10,TNC,TN F5F10,TP53,UQCRC2,UTRN,VCAM1,VCAN,VEGFA,WT1,WTAP,XB P1
TP73	-0,171	transcription regulator		-0,447	-0,416	0,003	7,51E-15	4,63E-13	ABCC1,ADA,ADAM10,ADAM17,AFP,ATF3,ATG4A,AUH,AURKA,B2M ,BAX,BHLHE40,BID,BIRC2,BMP7,C1R,C3,CASP1,CASP3,CASP4,C CNA2,CCNB1,CCND3,CCNG1,CD55,CD83,CDC25B,CDK1,CDKN1B, CDKN1C,CDKN3,CLEC7A,CLMN,COL18A1,COL1A1,COL5A2,CTH, C TSD,CXCL1,CXCL10,DDIT3,DHRS3,DIMT1,DRAM1,DTYMK,ENG,ER CC2,FAS,FGFR3,FN1,GOS2,GAB2,GADD45A,GPNMB,GPR137B,GR K5,GRN,HAGH,HIF1A,HPSE,HSPB8,HTATIP2,ID2,IGFBP4,IGSF3,IL 4R,IL7,KIF22,KRT10,LCP1,LYZ,MCM6,MCM7,MDK,MIR22HG,MMP2, MPZL2,MTHFD1,NAP1L3,NFKB1,NRP1,PERP,PIK3R3,PLK2,PMP22, PPL,PRKAG2,PROCR,PTEN,PTGES,RB1,RBX1,S100A2,SERPINA3, SERPINA5,SERPINE2,SERPINF1,SERPING1,SFN,SMUG1,SPHK2,S PP1,STMN1,TAP1,TERT,THBS2,THY1,TIMP1,TNFAIP2,TNFRSF1B, TNNI1,TP53,TPX2,TREM2,TRIM22,TRIM32,TSPAN1,UBE2C,UBE2D 1,UBI3,UBI4,UBI5,UBI6,UBI7,UBI8,UBI9,UBI10,UBI11,UBI12, UBI13,UBI14,UBI15,UBI16,UBI17,UBI18,UBI19,UBI20,UBI21, UBI22,UBI23,UBI24,UBI25,UBI26,UBI27,UBI28,UBI29,UBI30, UBI31,UBI32,UBI33,UBI34,UBI35,UBI36,UBI37,UBI38,UBI39, UBI40,UBI41,UBI42,UBI43,UBI44,UBI45,UBI46,UBI47,UBI48, UBI49,UBI50,UBI51,UBI52,UBI53,UBI54,UBI55,UBI56,UBI57, UBI58,UBI59,UBI60,UBI61,UBI62,UBI63,UBI64,UBI65,UBI66, UBI67,UBI68,UBI69,UBI70,UBI71,UBI72,UBI73,UBI74,UBI75, UBI76,UBI77,UBI78,UBI79,UBI80,UBI81,UBI82,UBI83,UBI84, UBI85,UBI86,UBI87,UBI88,UBI89,UBI90,UBI91,UBI92,UBI93, UBI94,UBI95,UBI96,UBI97,UBI98,UBI99,UBI100

TCF4	0,649	transcription regulator	0,562	0,589	0,003	8,96E-15	5,45E-13	ADA,ADAM17,APOBEC3G,ARHGGEF6,BACH2,BARD1,BCL2L13,BCL6,BHLHE40,BMP7,BNIP3,CARD8,CASP1,CASP3,CASP4,CASP8,CCNA2,CCNB2,CCND1,CCT6A,CD2,CD24,CD38,CD40,CD55,CD9,CDC25B,CDK1,CDKN1C,CDKN3,CEP55,CKAP4,CRELD2,DCK,DDX58,DMT1,DNAJC12,DSTN,EAF2,ELF1,ELF4,FAM111A,FAS,FGF1,FKBP1,FKBP8,FN1,FOS,FOXO1,GEMIN6,GIMAP4,GRPEL1,HIF1A,HMGB2,HSP90B1,HTR2B,ID2,ID3,IDO1,IFI16,IGFBP4,IL15,MAD2L1,MANF,MEF2C,MMP1,MORF4L2,MYB,MZB1,NDC80,NEDD9,NEIL1,NELL1,NOS2,NOTCH2,OPTN,OSBPL1A,PARP8,PDIA4,PDIA6,PIK3C2B,PLAC8,PLK2,PPID,PPIH,PRC1,PRDX4,PSD3,RIPOR2,RPL35A,RRM2,SACS,SDF2L1,SEC24D,SELL,SERPINB1,SERPINF1,SGK1,SH3GLB1,SLC35B1,SLC9A3R1,SMAD1,SMAD2,SMAD7,SMAGP,SORBS2,SP140L,SPP1,STAT3,SUB1,TAPBPL,TERT,TIA1,TMEM140,TMEM184B,TNFSF10,TRAF5,TRIM38,TXNIP,VCAN,WARS1,XBP1,ZEB2,ZP2
IGF1	0,033	growth factor	0,513	0,566	0,005	9,10E-15	5,50E-13	A2M,ACACA,ACTR1B,ADA,ADM,AKR1B1,BAX,BCL2A1,BHLHE40,BIRC3,C1QA,CASP3,CCL5,CCNA2,CCNB1,CCND1,CCND2,CCND3,CNG1,CD44,CDK1,CDKN1B,CISH,CLU,COL1A1,COL3A1,CSHL1,CTSD,CXCL6,CYBA,CYBB,CYFIP2,CYP17A1,CYP27B1,DCLK1,DDIT3,DDX50,DUSP1,EFNB2,EGF,ESR1,F3,FN1,FOS,FOSB,FOXO1,GADD45A,GADD45G,GHR,GPD1,GPER1,HBB,HIF1A,HSD11B2,HSD17B11,HSPA5,ICAM1,ID1,ID2,IFNGR2,IGFBP4,IGFBP6,IHH,IL18,IL1R1,IL4R,INHA,INSR,ITGA3,ITGAV,LCN2,LEPR,MAPT,MGA,MIF,MMP1,MM2,MX1,MYB,NCF2,NFE2L2,NOS2,NOX4,NPPA,NR4A1,NTRK2,OSMR,OXT,PARP1,PBK,PCK2,PCNA,PCOLCE,PDGFRA,PDLIM2,PITX3,PKM,PLK2,PRLR,PRNP,PSMB8,PSMB9,PTEN,PTH1R,PTPRC,SCD,SFN,SGK1,SHBG,SIRT2,SLC12A6,SLC2A8,SLPI,SNCG,SPP1,SS1,TAP1,TAP2,TBX2,TG,TGFB1,THY1,TJP1,TLR4,TNFRSF11B,TP53,TRPV1,TTF2,TXNIP,UBE2B,UBE2D2,UGCG,VCAM1,VEGFA,VEGFC,VIM,WDR45,WT1,WTAP,YRP1,YRY3,ZFP36
AHR	0,505	ligand-dependent nuclear receptor	-0,817	-0,807	0,001	9,99E-15	5,99E-13	A2M,ABCG2,ACACA,ACOX1,ACTN1,ADM,AKR1A1,ALB,ALDH1B1,ALDH2,ALDH3A1,ALOX5,ARG2,BAX,BZW2,CAMK2N1,CASP8,CBR3,CCL21,CCL5,CCNA2,CCNB1,CCND1,CCND3,CD14,CD36,CD38,CD325B,CDK1,CDKN1B,CDKN2C,COL16A1,COL1A1,COL1A2,COL3A1,COL4A1,COL4A2,COL5A1,COL5A2,COL6A3,COX8A,CTSD,CXCL10,CYP17A1,CYP1B1,CYP2A6 (includes others),CYP2B6,CYP2C8,CYP3A4,DCN,DIO1,DNAJB1,EFEMP1,EHD1,ENO1,ENPEP,ESR1,ESRRG,FAS,FN1,FOS,FOSL1,GADD45A,GHITM,GOT1,GSTA1,HIF1A,HSPA5,IDO1,IGHM,IRF1,ITGA7,ITGAM,LTBP3,MMP2,NEDD9,NFE2L2,NFYB,NID2,NMT2,NNMT,NOS2,OPA1,PCK1,PDGFRA,PJA1,PKLR,PLA2G12A,PMM1,PPP1R15A,RBP1,RORC,SCD,SDC1,SLC16A5,SLC1A1,SLC22A7,SNTA1,SOD1,SOD2,SPP1,STAT3,STEAP4,TD02,TFF3,TGFB1,TGFB2,TIMP2,TIPARP,TP53,TSPI,TYN,VEGFA,VEGFC,VIM
SPI1	Activated transcription regulator	3,749	3,780	0,004	1,10E-14	6,54E-13	ACTB,BAX,BCL11A,BCL6,BCL7A,BLNK,C3AR1,CCNA2,CCNB1,CCNB2,CCND1,CCND2,CCR7,CD14,CD180,CD1D,CDK1,CEBPE,CSF1R,CSF2RB,CTSK,CTSS,CXCL10,CYBB,DAB2,EPB41L2,FCER1A,FCER1G,FCGR2B,FCGR2,FLI1,FOS,FOXO1,HSPA8,ID2,ID3,IFI27,IFI44,IFI44L,IFI6,IFIT2,IFIT3,IFITM1,IL13,IL18,IL7R,IRF7,IRF9,ISG15,ISG20,ITGAM,ITGB2,KLK1,LAMP3,LBR,LIMD1,LTF,LYZ,MEF2C,MME,MMP1,MMP2,MRC1,MS4A1,MT1F,MT1G,MT1X,MX1,MYB,NCF2,NCF4,NKX2-5,NOS2,PARP12,PCNA,PSMB10,PSMB8,PSMB9,PTEN,PTPN6,PTPRC,RACK1,RSAD2,RUNX3,SP110,SPP1,TFEC,TLR2,TLR4,TNFSF10,TRIM22,VAV1,VIM	
CEBPB	transcription regulator	1,344	1,409	0,006	1,27E-14	7,53E-13	ADM,ALB,ALOX5AP,AOC1,APOC3,ASNS,ATR,BCL2A1,BHMT,BLNK3,CCL5,CCNA2,CCNB2,CCND1,CCND2,CCR5,CD14,CD1D,CDC25B,CDH3,CDKN1B,CFD,CIRBP,CLPP,COL1A1,COL1A2,COL5A2,CSF1R,CXCR4,CYB5A,CYP17A1,CYP27B1,CYP2A6 (includes others),CYP3A4,DAB2,DCN,DD2,DDIT3,DHCR7,DHRS1,DHX9,DYNTL1,EFNB2,FAS,FHL1,FHL2,FKBP6,FOS,FTL,G6PC,GADD45A,GNAS,GNLY,GSTA1,HBB,HLA-A,HSD3B2,HSPA8,ICAM1,ID1,IDH3B,IGFBP4,IGKC,IL7,INSR,IRF9,ITGAL,LAMC1,LCN2,LCP2,LEMD3,LEPR,LY96,LYN,MAPT,MCM3,MGP,MMP1,MSH2,NFE2L1,NOS2,NR1H3,NRP1,PCK1,PCNA,PCPT,PDGFRA,PKK4,PEA15,PLA2G4A,PLG,PLXND1,PPARA,PPARGC1A,PPP1R15A,PRKCD,PRLR,PRSS8,PSMA6,PTGES,PTGS1,RAC2,RBBP7,RCAN1,RORA,SCD,SEC11A,SGK1,SLC12A2,SMAD2,SPP1,SQOR,ST,STAT3,TAC1,TLR8,TM4SF1,TMEM50B,TNFAIP6,TP53,TRIB3,USP33,VCAN,VDR,VIM,VI,DI,R,YRP1,ZNF638	

IFNB1	-0,046	cytokine	Activated	4,309	4,346	0,004	1,42E-14	8,26E-13	ADAM17,ANXA5,APOL1,APOL3,AXL,BHLHE40,BST2,BTN3A3,CAPN2,CASP1,CASP3,CASP8,CCL5,CCR5,CD14,CD38,CD40,CD83,CD86,CDK10,CTSK,CXCL10,CXCL11,CXCL6,CXCL9,DDX58,DEFB1,DICER1,DKK3,FBN1,FOS,GBP2,GPC4,GZMH,HLA-A,HMGB2,IDO1,IDO1,IFI16,IFI27,IFI6,IFIH1,IFIT2,IFIT3,IFITM1,IFNGR1,IL13,IL18,IL1R1,IRF1,IRF7,IRF9,ISG15,ISG20,ITGAV,ITGB3,LAMB1,MCM6,MGST2,MMP2,MMP9,MX1,MYD88,NFKBIE,NID2,NMI,NNMT,NOCT,NOD2,NOS2,OAS1,OAS2,PARP12,PKD4,PKP2,PLAAT4,RNASEL,RND3,RSAD2,SLC39A14,SPP1,SPRY1,SPRY2,STAT1,STAT4,THBS2,TIMP1,TIMP2,TLR3,TLR7,TLR8,TNFSF10,TRIM21,TRIM38,UBA7,UCHL1,VDR,XAF1,ZDHHC14
IKKBK		kinase	Activated	3,234	3,289	0,006	1,56E-14	9,04E-13	AEBP1,AFP,ATF3,BAX,BIRC2,BIRC3,C3,CASP8,CCL19,CCL20,CCL5,CCNA2,CCND1,CCR7,CD44,CDC25B,CLU,CSF1R,CTSB,CTSF,CTSK,CTSZ,CXCL1,CXCL10,CXCL12,CXCL6,CXCR4,CYBA,CYP1B1,DCN,ECT2,ENPP2,EZH2,F3,FAS,FOS,FOXO1,FSCN1,FYN,GADD45A,GBP2,GCH1,GM2A,GRK5,GRN,HIF1A,HLA-A,ICAM1,IFI16,IGFBP6,IGFBP7,IL13,IRF1,ISG15,ITGB3,KIF20A,LCN2,LMNB1,LTB,MAT2A,MGP,MMP1,MMP2,MMP9,MX1,NAGLU,NFKB1,NGF,NOCT,NOS2,NPPA,PLA2G4A,POSTN,POU2AF1,PPM1D,PTEIN,RBP1,RCAN1,S100A4,SERPINE2,SFRP1,SGK1,SMAD7,SOCS2,SOD2,STAT3,TGFB2,TIMP2,TLR3,TNC,TNFAIP2,TNFRSF11B,TNFRSF1R,TP53,VCAM1,VCAN,VEGFA,ACTB,AURKA,BAX,BIRC2,CASP3,CCNA2,CCNB1,CCND1,CCND3,CD25B,CDK1,CDKN1B,CDKN3,CEP55,COL1A2,CPA3,CTSB,CTSK,DLGAP5,DSE,DTL,DUSP1,ECSIT,FANCG,FAS,FN1,GLB1,GRN,HMGB2,HSPA5,IL1R1,IL32,ITGAM,ITGAV,ITGB3,KIF20A,LBR,LGALS3BP,LIMA1,LUC7L3,MAD2L1,MAF,MCM2,MCM3,MCM6,MCM7,MMP1,MMP9,MTTP,P4HA1,PBK,PCLAF,PCNA,PHGDH,PLK2,PRC1,PTPRC,RB1,RPA3,RRM1,SHC1,SMC4,SOD2,SPAG5,SSPN,STMN1,TCN2,TERT,TNFAIP6,TP53,TPX2,TTK,TUBG2,UBE2C,VEGFA,VGLL4,VIM,YTHDC1,ZBED5,ZNF84
CDKN1A	-0,136	kinase		-1,726	-1,744	-0,003	2,35E-14	1,34E-12	ACKR3,ADD3,ADM,ADRB2,AKAP12,AKR7A2,ANXA11,ARAF,ARG2,ATF3,BHLHE40,C3,CALM1 (includes others),CASP4,CAV2,CCL20,CCL8,CCND1,CCND3,CD44,CDK1,CDKN1B,COL18A1,COL3A1,CSF1R,CTH,DAB2,DCN,DDIT3,DGAT1,DUSP1,F3,FGF7,FHL1,FHL2,FLNA,FMO1,FN1,FOS,FOSB,FOSL1,FRZB,FXD5,FZD2,GADD45A,GBP2,GHR,GJA1,GLUL,GPR183,GSS,GUCY1B1,HLA-E,IDO3,IGFBP4,KRAS,MAT2A,MCM6,MGST2,MMP1,MMP2,MMP9,MAPT,NFIL3,NOS2,NOX4,NPR3,NR4A1,NR4A3,NXF1,PCGF2,PCNA,PCTCE,PDGFRA,PDLIM1,PLK2,POSTN,PPP1R15A,QARS1,RACK1,RBP1,RHOB,RND3,RPN2,SCD,SERPINA3,SGK1,SLC1A1,SLC25A11,SLC29A1,SLC7A7,SOD2,SRSF7,STAT3,SYK,TEAD4,TIMP1,TNC,TOB1,TP53,TRA2B,TRIB3,TRIOBP,VCAM1,VCAN,VEGFA,ZFP36
PDGF BB		complex		-0,020	0,034	0,006	2,82E-14	1,60E-12	ADGRE2,ALPL,BCL2A1,BCL6,BIRC3,BNIP3,C12orf29,C3,CA2,CCND1,CD36,CD74,CD86,CD93,COX11,CX3CR1,CXCL10,DAPK2,DDX60,DLEU1,EHD1,FCER1G,FN1,GCA,GIMAP6,GJA1,GM2A,HIF1A,HLA-B,IFI35,IFI6,IFIT2,IFIT3,IFIT5,IL10RA,IRF9,ITGAM,ITGB3,LILRB2,LSP1,MAFB,MGP,MMP2,MMP9,NCF2,OAS1,OAS2,OAS3,OLFM4,PLAAT4,PLEKHO2,PLSCR1,POR,PPP1R16B,PTGES,PTGS1,S100A8,SACS,SAMHD1,SDCBP,SELL,SELP,SLC25A20,SLC27A2,SLPI,SMPD1,SPP1,STAT1,TAP1,TNFAIP2,TNFRSF11B,TOR1B,TP53,TPCN1,TRIM22,TYROBP,UBA7,VSIG4,WDR3,XAF1,ZNF146
TGM2	0,350	enzyme	Activated	5,529	5,567	0,004	3,12E-14	1,76E-12	ACACA,ACACB,ACADS,ACSL1,ACSL5,ADGRG1,AGMAT,APOBEC3F,APOC3,ARF4,ATOX1,BAX,BEST1,BHLHE40,BHLHE41,CAP2,CD14,CFD,CXADR,CXCL10,CYB5A,CYP27B1,CYP4F2,DEPP1,DHCR7,EHHADH,ELOVL6,FAS,FN1,FOXO1,G6PC,GLB1,GNPMB,GPX3,GSR,HNF4A,HSPA5,IDO1,IDO1,IFI30,IGHM,LPIN1,MDK,MEF2C,MLYCD,MSMO1,MTTP,NCF2,NFIL3,NOS2,NR0B2,NR1H3,NSDHL,OAT,P4HA2,PCK1,PCK2,PIK3R3,PKLR,PLS3,PLTP,PMP22,PMPCA,PMVK,PNPLA3,RBP1,RDH11,RETREG1,RNASET2,RPS24,S100A13,SC5D,SCD,SERPINA3,SEZ6L2,SLC22A4,SLC22A5,SLC2A2,SMPD1,SORBS3,STXBP1,SUCLG1,TM7SF2,TNFRSF1B,TNNI1,TP53,UCP2,VEGFA
SREBF1	-0,051	transcription regulator		-0,195	-0,141	0,007	4,79E-14	2,68E-12	ADM,AEBP1,AGRN,ANG,APOE,ASS1,C1R,C1S,C3,CASP1,CASP3,CBX6,CCL20,CD247,CD59,CLU,CPE,CXCL12,CXCL6,CYBA,DCN,ENPP2,F3,FAS,FN1,GLB1,GUCY1B1,ICAM1,IFI44,IFI44L,IFI6,IFIT2,IFITM1,IGFBP4,IRF8,ITGA3,LAMB1,LCN2,MEF2C,MIF,MMP9,MX1,MX2,NFKB1,OAS2,OAS3,OLFML2B,PCSK1N,PCSK5,RBP1,ROCK1,RXR A,SERPING1,SOD2,ST6GAL1,STAT1,TIMP1,TP53,TRIM22,VCAM1,VCAN,VEGFA,XAF1,YBX3
VCAN	2,007	other		1,522	1,529	0,001	8,45E-14	4,70E-12	ADM,AEBP1,AGRN,ANG,APOE,ASS1,C1R,C1S,C3,CASP1,CASP3,CBX6,CCL20,CD247,CD59,CLU,CPE,CXCL12,CXCL6,CYBA,DCN,ENPP2,F3,FAS,FN1,GLB1,GUCY1B1,ICAM1,IFI44,IFI44L,IFI6,IFIT2,IFITM1,IGFBP4,IRF8,ITGA3,LAMB1,LCN2,MEF2C,MIF,MMP9,MX1,MX2,NFKB1,OAS2,OAS3,OLFML2B,PCSK1N,PCSK5,RBP1,ROCK1,RXR A,SERPING1,SOD2,ST6GAL1,STAT1,TIMP1,TP53,TRIM22,VCAM1,VCAN,VEGFA,XAF1,YBX3

RB1	0,275	transcription regulator	Inhibited	-4,906	-4,887	0,002	8,74E-14	4,83E-12	ACO2,ACTB,ALG5,ALPL,ATP6V1D,BARD1,BAX,BCKDHA,BNIP3,CALCRL,CASP3,CASP4,CASP6,CASP8,CCNA2,CCNB1,CCND1,CCND3,CDK1,CDKN1B,CDX2,CKM,CLDN3,CRADD,CYP27B1,DCK,DDB2,DDIT3,DEK,DLAT,DLST,DMPK,DNMT1,EED,EZH2,F3,FABP2,FAM11A,FANCL,FAS,FN1,FOS,FOSL1,FOXN1,FZD6,GADD45GIP1,GHITM,GPR162,GPS2,GRPEL1,HMGB2,HSBP1,ID1,IDH3B,KANK2,KRT10,KRT4,LCK,MAF,MAP2K3,MCAT,MCM2,MCM3,MCM5,MCM6,MCM7,MECR,MEF2C,MELK,MET,MFAP1,MLYCD,MMP2,MRPL58,MT1G,MTOR,MYB,MYOM2,NDUFA10,NDUFA2,NDUFA3,NDUFS2,NDUFS4,NDUFS7,NDUFV1,NIT1,NKX2-5,NME1,OPA1,P2RY14,PARP1,PBX3,PCLAF,PCNA,PGAM2,PGRMC1,PMPCB,POLD3,PPARGC1A,PPFIBP1,PPT2,PTGS1,RAB27A,RB1,RMI1,RRM1,RRM2,SDHB,SDHD,SH3BP2,SLC22A18AS,SMARCA5,SOD2,TERT,TG,TNNC1,TNNT2,TOBP1,TP53,TUBA1A,TUBG1,TXNIP,UBE2C,VEGFA,VRK1,WWH4E,7ER2,7MFR38
EP300		transcription regulator		-0,737	-0,682	0,008	9,52E-14	5,23E-12	ACACB,ACADL,ACADM,AKAP12,AP3M2,B2M,BANK1,BAX,BCL6,BCLAF1,CA2,CAPG,CCND1,CCND3,CCR7,CD36,CD53,CD59,CDKN1B,CHPT1,CKM,COL1A2,COMT,CPT2,CST7,CXCR4,DDC,DHRS3,DIO1,DUSP1,DUSP22,EPN1,EVI2A,EVL,EYA2,FDX1,FN1,FNBP1,FNDC3B,FOS,FOXO1,G6PC,GIMAP4,GM2A,GPR18,HBB,HLA-B,HLA-G,HMGCS2,HSD11B2,ID1,ID2,ID3,IGFBP6,IL10RA,IL15RA,IL1R1,IL7R,ITGB2,KMO,LGALS3BP,LHB,MAF,MAPT,MCF2L,MCM3,MEF2C,MFHAS1,MMD,MME,MMP1,MMP7,MSH2,MYO1F,NDRG1,NOS2,NPPA,NR4A1,OAS3,PARP1,PCK1,PDE10A,PDK4,PDLIM4,PERP,PHIP,PIP,OX,PKLR,PLA2G4A,PLA2G7,PLEKHF1,PPARA,PPARGC1A,PRKCD,PRLR,PTEN,PTPRF,RB1,RBP1,RHOA,RNASEL,RORC,RSAD2,RT4,SDC1,SH2D1A,SMAD7,SOD2,SPSB1,ST6GAL1,STAT4,TBXAS1,TERT,TESC,TGFBR2,TIPARP,TLE2,TLR2,TMPRSS2,TMPRSS4,TNC,TP53,TRAT1,TRIM26,TXNIP,UBE2C,UTRN,VEGFA,WNT8B,XBP1
F2	-0,163	peptidase	Activated	3,522	3,605	0,009	1,18E-13	6,44E-12	AKR1B1,ALDH1B1,BAX,BIRC2,BIRC3,CALR,CASP1,CASP3,CBR3,CLL20,CCL8,CCNA2,CCND1,CCND2,CD44,CD55,CD63,CDKN1B,CKAP4,CLIC1,CLU,COL1A1,COL4A1,CORO1C,COTL1,CTPS1,CXCL1,CXCL10,CXCR4,CYBB,CYP2B6,DHRS9,DKK3,DOCK10,DOK5,DUSP1,EHD4,ELL2,ESM1,F2RL1,F3,FHL1,FN1,FOS,FOSB,FOSL1,HIF1A,ICAM1,IFRD2,IGFBP4,IL13,IL15RA,IL32,MFHAS1,MIF,MMP1,MMP2,MMP9,MYH9,NCF2,NOS2,NR4A3,NUP62,PDGFRA,PDIA4,PLA2G4A,PROCR,RAB3A,RAC1,RAC2,RCAN1,RHOA,RHOB,SELP,SERPINC1,SLC16A5,SLIT2,SMTN,SOD2,SRGN,TAGLN2,TAP2,TFPI2,TIMP2,TMED9,TNFSF10,TNNT2,TXNRD2,VCAM1,VEGFA,VWF,ACE,ALOX5AP,APOA1,ARC,ATF3,BACE1,BAIAP2,BAX,CASP3,CASP6,CASP8,CAV1,CAVIN1,CCND1,CCND2,CCR2,CD44,CLU,COL1A1,COL1A2,CSHL1,CXCL6,CYP17A1,ENPEP,F3,FAS,FN1,FOSL1,FTL,FYN,GAD1,GADD45A,GADD45B,GNAS,HIF1A,HPGD,HPSE,ICAM1,ILD1,IL13,IL6R,ITGAM,JUND,LHB,LYZ,MAOB,ME1,MMP9,MTNR1A,MYB,NAB2,NDRG1,NFKB1,NR4A1,PNPLA2,PTEN,PTGES,RB1,SGK1,SLC12A2,SOD1,SOD2,SPP1,TGFBR2,TIAM1,TIMP1,TLR4,TNFSF10,TP53,VCAM1,VEGFA
EGR1	-0,859	transcription regulator		0,566	0,620	0,007	1,23E-13	6,67E-12	ADAM17,ANXA5,ARG2,ASS1,ATF3,BAX,BCL2A1,BNIP3,BNIP3L,CAV1,CCL5,CCL8,CCND1,CCND2,CCR7,CD1D,CD36,CD40,CD44,CD55,CD69,CD83,CD86,CDH5,CDX2,COL3A1,CTSK,CXCL1,CXCL10,CXCL11,CXCL12,CXCL6,CXCL9,CXCR4,CYBB,DDB2,DDC,DDIT3,DUSP1,F3,FAS,FLNA,FN1,FOS,GBP1,GCLC,GJA1,HIF1A,HSPA5,HTRA1,ICAM1,ID3,IL13,IL32,IRF7,ITGAM,ITGAV,ITGB2,ITGB3,ITGB8,JAM2,KDEL3,KLF15,MAL,MAP4K4,MEF2C,MIF,MMP1,MMP2,MMP9,MSH2,NFATC4,NFE2L2,NFKB1,NGF,NKX2-5,NOS2,NPPA,NR4A1,NR4A3,PCK1,PCNA,PLA2G4A,PLA2G7,POSTN,PPARGC1A,PPM1D,PTEN,PTPN12,RB1,RBP1,RCAN1,RHOB,RND3,SGK1,SMAD2,STAT1,TBP,TERT,TIMP1,TIMP2,TLR2,TNFSF10,TNNC1,TNNI1,TP53,ULK1,VCAM1,VDR,VEGFA,VEGFC,VLDLR,7FP3A,7MAT3
P38 MAPK		group	Activated	2,249	2,325	0,008	1,54E-13	8,19E-12	ATP5MC2,C1QA,CCR2,CCR5,CD44,CD74,CLEC7A,COX15,COX6A2,COX8A,CXCL10,CYBA,CYBB,CYC1,FN1,FTL,HIF1A,ICAM1,IL10RA,IL2RB,IL2RG,ITGAM,LTB,LY86,NCF2,NDUFA3,NDUFA7,NDUFB11,NDUFB7,NDUFC1,NDUFS3,NDUFS4,NDUFS7,NDUFS8,NDUFS11,PECAM1,PRLR,SERPINF2,SURF1,TLR2,UCP2,UQCRC1,UQCRC2,VCAM1,VEGFC
Hbb-b1		transporter		-1,099	-1,048	0,008	1,66E-13	8,73E-12	

HTT		transcription regulator	Activated	2,670	2,683	0,002	2,76E-13	1,40E-11	ABCC10,ACADM,ACKR1,AGRN,AKAP12,APOA1,APOE,AQP1,ATF3,ATP1A3,ATP6V0E2,AVP,AZIN1,B2M,B4GAT1,BAIAP2,BASP1,BCL6,BHLHE40,BID,BIRC2,C1R,CA4,CACNA2D3,CALML4,CAMK2A,CASP1,CASP3,CAST,CAVIN3,CCL5,CCND1,CD74,CD9,CDH11,CDHR5,CDK2AP1,CDK5,CHUK,CKM,CLCN1,CLDN1,COL16A1,COL18A1,COL4A1,COL4A2,COL6A3,COX15,COX6A2,CSF1R,CTSD,CYC1,CYFIP2,DCN,DDIT3,DDX50,DHCR7,DKK3,DLG3,DLST,DNAJB1,ECI1,EMP3,ENO3,ENPP2,EPB41L3,ETNPPL,EVL,FGF1,FHL1,FKBP4,FN1,FOLR1,FOS,FOSL1,GAD1,GADD45G,GCLC,GLUL,GNB5,GNG7,GPX3,GRK2,GRK5,GSR,GSS,HIF1A,HMGB2,HOXB1,HOXB2,HPCAL1,HSPA5,HSPA8,HSPA9,IFI16,IL15,KCNJ2,KL,KLF9,LTF,MAST3,MCAM,MDH2,MEIS2,MGP,MICU1,MLF2,MMP2,MTNR1A,MTOR,NAB2,NCS1,NDUFA3,NDUFA7,NDUFS3,NDUFS4,NDUFS7,NFE2L2,NFIL3,NOS2,NR4A1,NSF,NTRK2,OSBP18,OXT,PC,PCNA,PCTP,PDE10A,PKD2,PKK3,PDLIM4,PEA15,PER1,PFN1,POR,PPARA,PPARGC1A,PPP1R16B,PRKACB,PRKCD,PROM1,PSMB8,PSMB9,PSME1,PVALB,RAB17,RNF34,SDHB,SERPINA3,SERPINF1,SERPINF1,SFRP1,SGK1,SIRT3,SLC12A2,SLC1A3,SNN,SOC2,SOD1,SOD2,SP3,SPP1,SST,STAT1,STMN1,STX4,STXBP1,TAC1,TESC,TGFB1,THBS2,THR3,THRB,TIAM1,TM4SF1,TP53,TPI1,TRAP1,TUBB,TYRO3,UCHL1,UQCR11,USP2,VCAM1,VCAM2,VCAM3,VCAM4,VCAM5,VCAM6,VCAM7,VCAM8,VCAM9,VCAM10,VCAM11,VCAM12,VCAM13,VCAM14,VCAM15,VCAM16,VCAM17,VCAM18,VCAM19,VCAM20,VCAM21,VCAM22,VCAM23,VCAM24,VCAM25,VCAM26,VCAM27,VCAM28,VCAM29,VCAM30,VCAM31,VCAM32,VCAM33,VCAM34,VCAM35,VCAM36,VCAM37,VCAM38,VCAM39,VCAM40,VCAM41,VCAM42,VCAM43,VCAM44,VCAM45,VCAM46,VCAM47,VCAM48,VCAM49,VCAM50,VCAM51,VCAM52,VCAM53,VCAM54,VCAM55,VCAM56,VCAM57,VCAM58,VCAM59,VCAM60,VCAM61,VCAM62,VCAM63,VCAM64,VCAM65,VCAM66,VCAM67,VCAM68,VCAM69,VCAM70,VCAM71,VCAM72,VCAM73,VCAM74,VCAM75,VCAM76,VCAM77,VCAM78,VCAM79,VCAM80,VCAM81,VCAM82,VCAM83,VCAM84,VCAM85,VCAM86,VCAM87,VCAM88,VCAM89,VCAM90,VCAM91,VCAM92,VCAM93,VCAM94,VCAM95,VCAM96,VCAM97,VCAM98,VCAM99,VCAM100,VCAM101,VCAM102,VCAM103,VCAM104,VCAM105,VCAM106,VCAM107,VCAM108,VCAM109,VCAM110,VCAM111,VCAM112,VCAM113,VCAM114,VCAM115,VCAM116,VCAM117,VCAM118,VCAM119,VCAM120,VCAM121,VCAM122,VCAM123,VCAM124,VCAM125,VCAM126,VCAM127,VCAM128,VCAM129,VCAM130,VCAM131,VCAM132,VCAM133,VCAM134,VCAM135,VCAM136,VCAM137,VCAM138,VCAM139,VCAM140,VCAM141,VCAM142,VCAM143,VCAM144,VCAM145,VCAM146,VCAM147,VCAM148,VCAM149,VCAM150,VCAM151,VCAM152,VCAM153,VCAM154,VCAM155,VCAM156,VCAM157,VCAM158,VCAM159,VCAM160,VCAM161,VCAM162,VCAM163,VCAM164,VCAM165,VCAM166,VCAM167,VCAM168,VCAM169,VCAM170,VCAM171,VCAM172,VCAM173,VCAM174,VCAM175,VCAM176,VCAM177,VCAM178,VCAM179,VCAM180,VCAM181,VCAM182,VCAM183,VCAM184,VCAM185,VCAM186,VCAM187,VCAM188,VCAM189,VCAM190,VCAM191,VCAM192,VCAM193,VCAM194,VCAM195,VCAM196,VCAM197,VCAM198,VCAM199,VCAM200,VCAM201,VCAM202,VCAM203,VCAM204,VCAM205,VCAM206,VCAM207,VCAM208,VCAM209,VCAM210,VCAM211,VCAM212,VCAM213,VCAM214,VCAM215,VCAM216,VCAM217,VCAM218,VCAM219,VCAM220,VCAM221,VCAM222,VCAM223,VCAM224,VCAM225,VCAM226,VCAM227,VCAM228,VCAM229,VCAM230,VCAM231,VCAM232,VCAM233,VCAM234,VCAM235,VCAM236,VCAM237,VCAM238,VCAM239,VCAM240,VCAM241,VCAM242,VCAM243,VCAM244,VCAM245,VCAM246,VCAM247,VCAM248,VCAM249,VCAM250,VCAM251,VCAM252,VCAM253,VCAM254,VCAM255,VCAM256,VCAM257,VCAM258,VCAM259,VCAM260,VCAM261,VCAM262,VCAM263,VCAM264,VCAM265,VCAM266,VCAM267,VCAM268,VCAM269,VCAM270,VCAM271,VCAM272,VCAM273,VCAM274,VCAM275,VCAM276,VCAM277,VCAM278,VCAM279,VCAM280,VCAM281,VCAM282,VCAM283,VCAM284,VCAM285,VCAM286,VCAM287,VCAM288,VCAM289,VCAM290,VCAM291,VCAM292,VCAM293,VCAM294,VCAM295,VCAM296,VCAM297,VCAM298,VCAM299,VCAM300,VCAM301,VCAM302,VCAM303,VCAM304,VCAM305,VCAM306,VCAM307,VCAM308,VCAM309,VCAM310,VCAM311,VCAM312,VCAM313,VCAM314,VCAM315,VCAM316,VCAM317,VCAM318,VCAM319,VCAM320,VCAM321,VCAM322,VCAM323,VCAM324,VCAM325,VCAM326,VCAM327,VCAM328,VCAM329,VCAM330,VCAM331,VCAM332,VCAM333,VCAM334,VCAM335,VCAM336,VCAM337,VCAM338,VCAM339,VCAM340,VCAM341,VCAM342,VCAM343,VCAM344,VCAM345,VCAM346,VCAM347,VCAM348,VCAM349,VCAM350,VCAM351,VCAM352,VCAM353,VCAM354,VCAM355,VCAM356,VCAM357,VCAM358,VCAM359,VCAM360,VCAM361,VCAM362,VCAM363,VCAM364,VCAM365,VCAM366,VCAM367,VCAM368,VCAM369,VCAM370,VCAM371,VCAM372,VCAM373,VCAM374,VCAM375,VCAM376,VCAM377,VCAM378,VCAM379,VCAM380,VCAM381,VCAM382,VCAM383,VCAM384,VCAM385,VCAM386,VCAM387,VCAM388,VCAM389,VCAM390,VCAM391,VCAM392,VCAM393,VCAM394,VCAM395,VCAM396,VCAM397,VCAM398,VCAM399,VCAM400,VCAM401,VCAM402,VCAM403,VCAM404,VCAM405,VCAM406,VCAM407,VCAM408,VCAM409,VCAM410,VCAM411,VCAM412,VCAM413,VCAM414,VCAM415,VCAM416,VCAM417,VCAM418,VCAM419,VCAM420,VCAM421,VCAM422,VCAM423,VCAM424,VCAM425,VCAM426,VCAM427,VCAM428,VCAM429,VCAM430,VCAM431,VCAM432,VCAM433,VCAM434,VCAM435,VCAM436,VCAM437,VCAM438,VCAM439,VCAM440,VCAM441,VCAM442,VCAM443,VCAM444,VCAM445,VCAM446,VCAM447,VCAM448,VCAM449,VCAM450,VCAM451,VCAM452,VCAM453,VCAM454,VCAM455,VCAM456,VCAM457,VCAM458,VCAM459,VCAM460,VCAM461,VCAM462,VCAM463,VCAM464,VCAM465,VCAM466,VCAM467,VCAM468,VCAM469,VCAM470,VCAM471,VCAM472,VCAM473,VCAM474,VCAM475,VCAM476,VCAM477,VCAM478,VCAM479,VCAM480,VCAM481,VCAM482,VCAM483,VCAM484,VCAM485,VCAM486,VCAM487,VCAM488,VCAM489,VCAM490,VCAM491,VCAM492,VCAM493,VCAM494,VCAM495,VCAM496,VCAM497,VCAM498,VCAM499,VCAM500,VCAM501,VCAM502,VCAM503,VCAM504,VCAM505,VCAM506,VCAM507,VCAM508,VCAM509,VCAM510,VCAM511,VCAM512,VCAM513,VCAM514,VCAM515,VCAM516,VCAM517,VCAM518,VCAM519,VCAM520,VCAM521,VCAM522,VCAM523,VCAM524,VCAM525,VCAM526,VCAM527,VCAM528,VCAM529,VCAM530,VCAM531,VCAM532,VCAM533,VCAM534,VCAM535,VCAM536,VCAM537,VCAM538,VCAM539,VCAM540,VCAM541,VCAM542,VCAM543,VCAM544,VCAM545,VCAM546,VCAM547,VCAM548,VCAM549,VCAM550,VCAM551,VCAM552,VCAM553,VCAM554,VCAM555,VCAM556,VCAM557,VCAM558,VCAM559,VCAM560,VCAM561,VCAM562,VCAM563,VCAM564,VCAM565,VCAM566,VCAM567,VCAM568,VCAM569,VCAM570,VCAM571,VCAM572,VCAM573,VCAM574,VCAM575,VCAM576,VCAM577,VCAM578,VCAM579,VCAM580,VCAM581,VCAM582,VCAM583,VCAM584,VCAM585,VCAM586,VCAM587,VCAM588,VCAM589,VCAM590,VCAM591,VCAM592,VCAM593,VCAM594,VCAM595,VCAM596,VCAM597,VCAM598,VCAM599,VCAM600,VCAM601,VCAM602,VCAM603,VCAM604,VCAM605,VCAM606,VCAM607,VCAM608,VCAM609,VCAM610,VCAM611,VCAM612,VCAM613,VCAM614,VCAM615,VCAM616,VCAM617,VCAM618,VCAM619,VCAM620,VCAM621,VCAM622,VCAM623,VCAM624,VCAM625,VCAM626,VCAM627,VCAM628,VCAM629,VCAM630,VCAM631,VCAM632,VCAM633,VCAM634,VCAM635,VCAM636,VCAM637,VCAM638,VCAM639,VCAM640,VCAM641,VCAM642,VCAM643,VCAM644,VCAM645,VCAM646,VCAM647,VCAM648,VCAM649,VCAM650,VCAM651,VCAM652,VCAM653,VCAM654,VCAM655,VCAM656,VCAM657,VCAM658,VCAM659,VCAM660,VCAM661,VCAM662,VCAM663,VCAM664,VCAM665,VCAM666,VCAM667,VCAM668,VCAM669,VCAM670,VCAM671,VCAM672,VCAM673,VCAM674,VCAM675,VCAM676,VCAM677,VCAM678,VCAM679,VCAM680,VCAM681,VCAM682,VCAM683,VCAM684,VCAM685,VCAM686,VCAM687,VCAM688,VCAM689,VCAM690,VCAM691,VCAM692,VCAM693,VCAM694,VCAM695,VCAM696,VCAM697,VCAM698,VCAM699,VCAM700,VCAM701,VCAM702,VCAM703,VCAM704,VCAM705,VCAM706,VCAM707,VCAM708,VCAM709,VCAM710,VCAM711,VCAM712,VCAM713,VCAM714,VCAM715,VCAM716,VCAM717,VCAM718,VCAM719,VCAM720,VCAM721,VCAM722,VCAM723,VCAM724,VCAM725,VCAM726,VCAM727,VCAM728,VCAM729,VCAM730,VCAM731,VCAM732,VCAM733,VCAM734,VCAM735,VCAM736,VCAM737,VCAM738,VCAM739,VCAM740,VCAM741,VCAM742,VCAM743,VCAM744,VCAM745,VCAM746,VCAM747,VCAM748,VCAM749,VCAM750,VCAM751,VCAM752,VCAM753,VCAM754,VCAM755,VCAM756,VCAM757,VCAM758,VCAM759,VCAM760,VCAM761,VCAM762,VCAM763,VCAM764,VCAM765,VCAM766,VCAM767,VCAM768,VCAM769,VCAM770,VCAM771,VCAM772,VCAM773,VCAM774,VCAM775,VCAM776,VCAM777,VCAM778,VCAM779,VCAM780,VCAM781,VCAM782,VCAM783,VCAM784,VCAM785,VCAM786,VCAM787,VCAM788,VCAM789,VCAM790,VCAM791,VCAM792,VCAM793,VCAM794,VCAM795,VCAM796,VCAM797,VCAM798,VCAM799,VCAM800,VCAM801,VCAM802,VCAM803,VCAM804,VCAM805,VCAM806,VCAM807,VCAM808,VCAM809,VCAM810,VCAM811,VCAM812,VCAM813,VCAM814,VCAM815,VCAM816,VCAM817,VCAM818,VCAM819,VCAM820,VCAM821,VCAM822,VCAM823,VCAM824,VCAM825,VCAM826,VCAM827,VCAM828,VCAM829,VCAM830,VCAM831,VCAM832,VCAM833,VCAM834,VCAM835,VCAM836,VCAM837,VCAM838,VCAM839,VCAM840,VCAM841,VCAM842,VCAM843,VCAM844,VCAM845,VCAM846,VCAM847,VCAM848,VCAM849,VCAM850,VCAM851,VCAM852,VCAM853,VCAM854,VCAM855,VCAM856,VCAM857,VCAM858,VCAM859,VCAM860,VCAM861,VCAM862,VCAM863,VCAM864,VCAM865,VCAM866,VCAM867,VCAM868,VCAM869,VCAM870,VCAM871,VCAM872,VCAM873,VCAM874,VCAM875,VCAM876,VCAM877,VCAM878,VCAM879,VCAM880,VCAM881,VCAM882,VCAM883,VCAM884,VCAM885,VCAM886,VCAM887,VCAM888,VCAM889,VCAM890,VCAM891,VCAM892,VCAM893,VCAM894,VCAM895,VCAM896,VCAM897,VCAM898,VCAM899,VCAM900,VCAM901,VCAM902,VCAM903,VCAM904,VCAM905,VCAM906,VCAM907,VCAM908,VCAM909,VCAM910,VCAM911,VCAM912,VCAM913,VCAM914,VCAM915,VCAM916,VCAM917,VCAM918,VCAM919,VCAM920,VCAM921,VCAM922,VCAM923,VCAM924,VCAM925,VCAM926,VCAM927,VCAM928,VCAM929,VCAM930,VCAM931,VCAM932,VCAM933,VCAM934,VCAM935,VCAM936,VCAM937,VCAM938,VCAM939,VCAM940,VCAM941,VCAM942,VCAM943,VCAM944,VCAM945,VCAM946,VCAM947,VCAM948,VCAM949,VCAM950,VCAM951,VCAM952,VCAM953,VCAM954,VCAM955,VCAM956,VCAM957,VCAM958,VCAM959,VCAM960,VCAM961,VCAM962,VCAM963,VCAM964,VCAM965,VCAM966,VCAM967,VCAM968,VCAM969,VCAM970,VCAM971,VCAM972,VCAM973,VCAM974,VCAM975,VCAM976,VCAM977,VCAM978,VCAM979,VCAM980,VCAM981,VCAM982,VCAM983,VCAM984,VCAM985,VCAM986,VCAM987,VCAM988,VCAM989,VCAM990,VCAM991,VCAM992,VCAM993,VCAM994,VCAM995,VCAM996,VCAM997,VCAM998,VCAM999,VCAM1000
CXCL12	0,814	cytokine		1,892	1,940	0,006	3,14E-13	1,57E-11	ADAM17,AFP,ARAF,AVP,AXL,BAX,CA2,CCL5,CCND1,CD14,CD36,CD3G,CD44,CD47,CD69,CD9,CDKN1C,COL1A1,CTSK,CXCL10,CXCL12,CXCR4,CYP2A6 (includes others),DMPK,DPP4,FAS,FLNA,FN1,FOS,FYN,GAD1,GAS2,GSR,HC,LS1,HIPK3,ICAM1,ID1,IFI27,IFNAR2,IFNGR2,IGFBP7,ITGAL,ITGB3,LCP2,MAPK12,MAPK8IP2,MARCKS,MMP2,MMP9,MSH6,NCK1,NPHS1,NR2F6,NR4A1,PCDH1,PPEF1,PRKCD,ROCK1,RRAS,RUNX3,SOC2,SORBS3,TAC1,TIMP1,TNFRSF10D,TNFRSF11B,TNFRSF1B,TNFSF10,TNNT1,TP53,VIM,XRCC5
palmitic acid		chemical - endogenous mammalian		-0,224	-0,191	0,004	3,94E-13	1,96E-11	ACAA1,ACACA,ACADL,ACADM,ACSL1,AHR,APOM,ATF3,BACE1,BAX,BIRC3,CASP3,CCL19,CCL5,CD36,CD86,CKM,CPE,CTSB,CXCL10,CYBA,CYBB,CYP4F12,CYP4F2,DDIT3,ELOVL6,EPHX2,F2RL1,FABP1,FABP2,FN1,FOLR2,FOS,FOXO1,G6PC,GCLC,HNF1A,HNF4A,HSPA5,HTR2B,ICAM1,IDO1,IL6R,INSR,LCN2,MAFB,MET,MLXIPL,MTOR,NCF2,NCF4,NFE2L2,NOS2,NR4A1,NR4A3,PCK1,PKK4,PKLR,P LIN2,PMVK,PNPLA2,PNPLA3,PPARA,PPARGC1A,PROC,PTEN,SCD,SLC25A1,SLC2A2,TLR2,TLR4,TNFSF10,TP53,TRIB3,TXNIP,UCHL1,UCP2,VCAM1,XBP1
IRF2	0,260	transcription regulator		1,184	1,219	0,005	5,23E-13	2,59E-11	ANG,B2M,BNIP3L,C1S,CASP1,CCND1,CD14,CDKN1B,CFB,CIDEA,CLC10A,CLIC1,CTSS,CXCL10,DY19L1,ERAP1,FAM111A,GBP1,HGD,ID1,IDH1,IFI35,IL7,IRF1,IRF7,IRF8,ISG15,LCN2,MMP7,MYH9,NAMPT,NOS2,OAS1,PFKFB3,PSMB10,PSMB8,PSMB9,PSME1,RARRES1,SDC1,SETD3,SRGN,SUPT16H,TAP1,TAP2,TAPBP,TLR3,TLR4,TLR5,TNFSF10,TPM1,TRIM21,UBE2L6,VCAM1
CD38	0,912	enzyme		0,590	0,659	0,009	6,01E-13	2,94E-11	ANXA2,ASNS,ASS1,BCL6,BNIP3,BNIP3L,CCND2,CD44,CD86,CHST12,CISH,CKAP4,CLCN3,COL1A1,CRELD2,CRIP1,CSF2RB,EAF2,ELL2,ENDOG,FGL2,FN1,GADD45G,GALK1,GBP2,GCAT,ICAM1,IFI30,IL6R,JCHAIN,KCNAB2,KLHDC2,LGALS,MANF,NDRG1,NFIL3,P4HA1,PDI6,PDLIM1,PFL,PFLK,PGM1,PKM,PPARGC1A,PRDX4,PSAT1,RBPMS,RRAS2,S100A4,S100A6,SDC1,SDF2L1,SELL,SLC16A3,SOC2,ST7,STK39,THY1,TPI1,UPB1,VCAM1,VIM,XBP1
IFN Beta		group	Activated	4,888	4,941	0,007	8,28E-13	3,98E-11	ATF3,BST2,C3AR1,CASP4,CCL5,CCR7,CD247,CD40,CD69,CD74,CD83,CD86,CXCL1,CXCL10,CXCL11,CYP3A4,DDX58,DPP4,DUSP1,ENPEP,FN1,HLA-A,HLA-B,HLA-C,IDO1,IFI16,IFI27,IFI35,IFI44,IFI6,IFIH1,IFIT2,IFIT3,IFITM1,IFNAR2,IL15,IL15RA,IRF1,IRF7,IRF9,ISG15,MMP9,MX1,MX2,NOS2,OAS1,OAS2,OAS3,PRKCA,RSAD2,SPRY1,SPRY2,STAT1,TAPBP,TLR3,TNFSF10,TP53,XAF1
APOE	-0,901	transporter	Inhibited	-2,523	-2,558	-0,006	1,00E-12	4,78E-11	ACAT1,ACOX1,ACSL1,ACTB,ADAM10,ADGRG1,ADNP,ANXA11,APOA1,APOE,ATF3,BAX,BEGAIN,C1QA,C1QB,C2,C3AR1,CALR,CASP1,CASP3,CAT,CAV1,CCL5,CCND1,CCND2,CCR5,CD36,CD40,CD44,CD86,CLU,COL18A1,COL1A1,CTSB,CTSD,CTSK,CTSS,CTSV,CYBB,DDIT3,ESR1,F2RL1,F3,FCGR2B,FKBP4,FKBP5,FOS,GLUL,GPX3,HABP2,HPCAL1,HSP90B1,HSPA5,ICAM1,IGFBP6,IL10RA,IL10RB,INSR,ITGA3,ITGAM,JAK1,LCN2,LIPA,MAP2K3,MAP3K1,MAPT,MGP,MMP2,MMP9,MYLIP,MYO1B,NCF2,NOS2,NOX4,NQO2,NR1H3,P4HB,PC,PEA15,PHF21A,PPP1R15A,PRKCC,PRPSAP2,PTGES,S100A8,S100A9,SERPINA3,SLC25A4,SMAD1,SOD1,SOD2,SPP1,STAT4,T CIRG1,THY1,TIAM1,TIMP1,TREM2,TXNIP,UCP2,VCAM1,WBP2,XBP1

TNFSF11		cytokine		1,249	1,317	0,008	2,65E-12	1,20E-10	ACP5,AHR,AURKA,BCL2A1,BST1,C3AR1,CA2,CAPN2,CAV1,CCL5,CCND1,CCND3,CD14,CD40,CD44,CD83,CDK14,CDKN1B,CSF1R,CTSK,DAB2,DMPK,DUSP1,ECT2,EHD1,ESR1,F3,FAS,FGR,FHL2,FOS,FOSL1,FOXO1,FPR1,GADD45B,GCH1,GCLC,GLRX,GRB10,GRN,HCK,HCLS1,ICAM1,IFRD1,IL13,IL13RA1,IL15,IL15RA,IRF8,ITGAL,ITGAM,ITGAV,ITGB3,LAT,MAFB,MARCKSL1,MMP1,MMP9,NAB2,NFIL3,NFKB1,NOS2,NR1H3,PHLDA3,PLD1,POR,PTPRE,RALGDS,RCAN1,RHOB,RRAS,SDC1,SENP2,SERPINB9,SLC7A7,SOD2,SPP1,STAT1,STMN1,TLR2,TLR4,TNFRSF11B,TNFRSF1B,TSPAN13,TTK,VCAM1,VRK1
LEP	-0,067	growth factor		-0,051	-0,011	0,004	3,09E-12	1,38E-10	ABCC3,ACACA,ACADL,ACADM,ACADVL,ACAT1,ACO1,ACOX1,ACSL5,ALDOB,APOA1,APOA4,APOH,APOM,AQP3,ASL,ASS1,BAX,BCL2A1,BID,CASP3,CASP6,CAV1,CCL5,CCNA2,CCND1,CD14,CD36,CD40,CD63,CDKN1B,CEL,CFD,COL1A1,COL3A1,COL4A1,CSHL1,CTSV,CXCL10,CYB5A,CYBA,CYBB,CYP17A1,CYP27B1,CYP2C8,CYP4A11,DGAT1,ECH1,EHHADH,ELOVL6,EPHX2,ESR1,ETFDH,F3,FAAH,FAS,FDX1,FMO5,FOS,FTO,G6PC,GADD45A,GCLC,GNAS,GOT2,GSTA3,HGD,HSPA5,ICAM1,IDH1,IL13,IL1R1,ITGAM,JUND,LEPR,LIPA,MLX,MLXIPL,MMP1,MMP2,MMP7,MSMO1,NAMPT,NCF2,NOS2,NPPA,NPY1R,OPLAH,PCK1,PCNA,PECAM1,PEMT,PLIN2,PNPLA2,PPARA,PPARGC1A,PRF1,RAC1,RORC,SC5D,SCD,SCP2,SELP,SLC13A2,SLC25A5,SLC27A5,SLC2A2,SMPD1,SOD1,SOD2,SPARC,SPP1,SST,STAT3,STEAP4,TERT,TG,TIMP1,TMED9,TNFRSF11B,TNFSF10,TP53,TRPV1,TSPO,UCP2,VCAM1,VEGFA,VIM,ZFP36
IRF8	1,414	transcription regulator		1,933	1,963	0,005	4,00E-12	1,78E-10	ATF3,B2M,BANK1,BAX,BCL6,CASP3,CCL5,CCR2,CCR7,CD14,CD37,CD40,CD74,CD83,CD86,CEBPE,CFB,CSF1R,CTSS,CYBB,DAB2,DX58,FANCF,FAS,FOS,GBP1,HOXB1,ICAM1,ID3,IDO1,IFI44L,IFI6,IFIT2,IFIT3,IL15,IL18,IRF8,ISG15,ITGAM,JAK1,LSP1,MAF,MAFB,MAPK4,MMP9,MS4A1,NOS2,OAS1,SOCS7,STAT1,TERT,TLR3,TLR4,TP53,TRIM21,TYROBP
TLR4	0,334	transmembrane receptor	Activated	5,315	5,379	0,007	4,16E-12	1,84E-10	ADM,APOBEC3B,ATF3,BAX,BPI,C3,CASP8,CAST,CCL20,CCL5,CC18,CCND2,CCR5,CCR7,CD14,CD163,CD200,CD38,CD40,CD44,CD86,CERS2,CFB,CISH,CTSK,CXCL10,CXCL6,CYP27B1,DAB2,DDIT3,EGF,F3,FAS,FCGR2B,FGL2,GADD45G,GBP2,GJA1,GRK2,HDAC1,HHEX,HLA-DQA1,HPSE,HSPA5,HTRA1,ICAM1,IFI16,IFIT2,IFIT3,IFNA10,IL13,IL15,IL15RA,IL18,IL2RB,IRF1,IRF2,IRF7,IRF8,ISG15,ISG20,ITGAM,LCN2,LHB,MET,METTL1,MIF,MMP1,MMP9,MX1,MYD88,NFKB1,NMI,NO2,NOS2,NR1H3,NR4A1,NR4A3,NMAF,PLEK,PLK2,PTGES,RAC1,RSAD2,RXRA,SELP,SGPL1,SIGIRR,SIRT3,SLA,SLCO3A1,SMPD1,SMPDL3A,SOD2,SPP1,SPTLC2,ST3GAL1,STAT1,STAT3,TCF4,TLR2,TLR3,TLR4,TNFSF10,TPM1,TREM2,TRIM21,TRIM38,TSC22D1,TSPN1,IGCC,VCAM1,XRP1
prostaglandin E2		chemical - endogenous mammalian		0,750	0,780	0,004	4,34E-12	1,91E-10	ABCG1,ADAMTS1,AHR,ANXA2,AQP3,ARC,ATF3,BAX,BIRC3,CASP1,CASP3,CASP4,CASP6,CCL20,CCL5,CCL8,CCNB1,CCND1,CCR5,CCR7,CD14,CD40,CD44,CD55,CD69,CD83,CD86,CNNM2,COL1A1,CS7,CXCL1,CXCL10,CXCL12,CXCR4,CYTIP,DCN,DGAT1,DUSP1,DYNLL1,ESRRA,F2RL1,FAS,FN1,FOS,FOSB,FOSL1,FOXO1,GJA1,HIFI1A,HSD3B2,ICAM1,ID1,IDO1,IGFBP4,IGFBP7,IL15RA,IL1R1,IL2RG,IL7R,IRF1,ITGAM,MAFB,MMP1,MMP2,MMP9,MRC1,MX1,NEDD9,NFIL3,NOS2,NR1H3,NR4A1,NRP1,PKLR,PLA2G4A,PLK2,PTGES,PTGS1,RIN1,RORC,S100A8,SELL,SOCS2,SPP1,ST3GAL1,ST3GAL4,TCF4,TGFB3,TJP1,TNFAIP6,TNFRSF11B,TP53,TRAP1,UCP2,VEGFA,VFGFC,VIM,XRCC5
HNF1B	0,329	transcription regulator	Inhibited	-2,631	-2,626	0,001	4,39E-12	1,92E-10	ACADVL,ACTN1,AFP,ALB,ALDOB,ANXA4,BHLHE40,CA2,CD44,CD99,CDK1,CLDN1,COL5A1,COL5A2,CXCL1,DEFB1,DUSP1,EXT1,FN1,FZD2,GSTA1,HNF1A,HNF4A,ID1,ID3,IHH,ITGA3,ITGB6,LAMB1,LUM,MAFB,MET,MMP2,MMP7,MPZL2,NID2,PDZK1IP1,PLEK2,PMP22,PSPIP2,PTPRM,S100A2,S100A4,S100A6,SGK2,SLC29A1,SLC2A2,SPARC,TACSTD2,ZEB2
RARA		ligand-dependent nuclear receptor		0,405	0,405	-0,000	4,69E-12	2,05E-10	AASS,ABCC2,ACACA,ACACB,ADAM10,ADAM17,AOX5,APOA1,APOC3,APOM,ARNT2,CALB1,CCNA2,CCND1,CD14,CD24,CD38,CD44,CD53,CD84,CD9,CD93,CDK1,CDKN1B,CDKN3,CEBPE,CENPM,CENPU,CLMN,CSHL1,CTSS,DHRS3,DUSP1,ELL2,ENAH,F12,FOLR2,FOS,FUT4,GDF2,GHR,GJB4,HCP5,HLA-B,HLA-C,HLA-G,HLA-J,HNF1B,HOXA1,HOXA10,HOXB1,HOXB7,IFI44,IFI44L,IGFBP6,IL13,IL1R1,IL6R,IRF1,LAMB1,LGALS1,LGALS3BP,ITF,LY6G6D,LYPD1,MD2L1,MAFB,MAML1,MAOB,MAP3K10,METTL7A,MGP,NEDD9,NRP1,OAS1,OXT,PBK,PCK1,PTTG1,RARG,RARRES1,RBP1,RORC,RSAD2,RTP4,SAMD9,SAMHD1,SEC31A,SELL,SHANK2,SIPA1L1,SLC25A36,SLC2A2,SMC4,SMPD1,SP110,SPP1,STAT1,STRA6,TAPBP,TERTG,TMSR15A,TNFRSF11B,IRA7,IRI3,WNT8B,XRP1

TP63		transcription regulator		-0,183	-0,146	0,004	4,75E-12	2,06E-10	ADA,ADA2,ADAMTS1,ADM,AGR2,AHR,ALDH1A3,ANOS1,ARAF,ATG4A,AXL,BAX,BHLHE40,BMP7,BST2,CA4,CASP3,CAST,CCNA2,CCNB1,CCND1,CCND2,CCND3,CCNG1,CDK1,CDK18,CDKN1B,CDKN1C,CLDN3,COL4A1,COL5A1,CPT2,CSTA,CTSD,CXCR4,CYP2A6 (includes others),DDB2,DICER1,DNMT1,DOK1,EFNA4,ENG,F3,FAS,FBN1,FGFR3,FN1,FOS,FOSL1,FUBP1,GADD45A,GCNT3,HAGH,HSPA8,ID1,ID3,IGFBP6,IGFBP7,IHH,INSR,ITGA2,ITGA3,ITGA7,ITGB8,KHK,KRT10,KRT7,LYN,MAD2L1,MAFF,MAP2K3,MAP4K4,MAPK8,MPZL2,MYB,PCNA,PERP,PIK3R3,PKLR,PKP2,POSTN,PPARA,PRKAG2,PRKCZ,PRNP,PRPF4,PTEN,PTPN12,RAC2,RIN1,RPA1,S100A2,S100A4,S100A8,SERPINF1,SFN,SH2B3,SMAD2,SSPN,TERT,TGFBR2,THY1,TMBIM6,TNC,TNFAIP8,TNFSF10,TP53,TPM1,ULK1,UPK2,VDR,VEGFA,VIM,WNT1,XPC,ZFP37
RAF1	-0,147	kinase		-0,879	-0,810	0,009	6,22E-12	2,63E-10	ACOT7,AKAP12,ANXA1,ATP6V1B1,BCL6,CA2,CCL19,CCND1,CD37,CD44,CD74,CDKN1B,CHN1,CLDN1,CSTA,DHRS3,EMP3,ESR1,FAS,FOS,GRN,HIF1A,HMGB3,HPCAL1,HSD11B2,ID3,IGBP1,IL1R1,ITGA2,ITGAM,ITGB3,LHB,LPGAT1,MAOB,MCF2L,MET,MMP1,MMP9,MT1F,NFKB1,NGF,NPPA,OSMR,PC,PCK1,PLD1,PNP,PPP1R10,PRORP,PRSS3,RAC1,RND3,RRM2,SDC1,SELENBP1,SH2D1A,SLC16A7,SLC26A2,SMAGP,SNRPD1,SPRY2,ST3GAL4,TBP,TERT,TFPI2,TIAM1,TIMP1,TNNI1,TSC22D1,TSPOAP1,TUBB2A,TUBG1,TXNIP,VASH1,VEGFA
AKT1	0,023	kinase		1,697	1,736	0,005	7,11E-12	2,98E-10	ANKH,APOC3,ASS1,ATP6V1E1,BAX,BCL2A1,BIRC3,CASP3,CCL5,CCND1,CCND2,CCND3,CD40,CD69,CD74,CD86,CDKN1B,CISH,CLU,COL4A1,CRYZ,CTSV,CXCL10,CXCL6,CXCR4,DHCR7,EBP,ENO1,ESR1,FAS,FN1,FOS,FOSB,FOXO1,FSTL1,FXD5,G6PC,GATM,GCLC,GCLM,GOSR2,GOT2,GSR,GSS,HIF1A,HIPK3,HMGB2,HNRNPJ,UND,KLF15,LAMB1,LCN2,LIPA,ME1,MMP2,MMP9,MMUT,MSMO1,MYB,NDC80,NFE2L2,NFKB1,NOS2,NOX4,NPPA,PCK1,PCOLCE,PDGFRA,PKM,PLA2G4A,PLG,PPARA,PPARGC1A,PTGS1,RAB11A,RHOB,SCD,SERPINF1,SLC3A2,SPP1,STUB1,TGFBR3,THBS2,TIMP1,TNFSF10,TP53,TPD52L1,UBE2C,VCAM,VEGFA,VIM,ZWINT
CSF1		cytokine	Activated	2,111	2,170	0,007	8,04E-12	3,33E-10	ACP5,ADGRE5,APOE,BAX,CCL5,CCNB1,CCND1,CCND2,CCND3,CCR5,CD163,CDKN1B,CSF1R,CTSK,CXCL6,CYBB,CYP17A1,DHCR7,DUSP1,DUSP9,EBP,ENO1,F2RL1,FAS,FCER1G,FCGR3A/FCGR3B,FHL2,FN1,FOLR2,FOS,GLS,GOT2,GPT,HSP90B1,HSPA5,IDI1,IFNGR1,IL10RA,IL18,IRF7,IRF8,ITGAM,ITGAV,ITGB3,LBR,MAFB,MMP9,MRC1,MSMO1,NCF2,NSDHL,PCNA,PFKFB3,PFKL,PKM,PMVK,PTPRC,RHOA,SC5D,SFRP1,SIGLEC1,SLC16A3,SLC1A5,SLC29A1,STAB1,STAT1,TLR1,TLR2,TLR5,TNFRSF1B,TP53,TP1,VCAM1,VEGFA,XBP1
IFN alpha/beta		group	Activated	5,798	5,844	0,007	8,21E-12	3,39E-10	ARHGEF10,AXL,BAX,BID,CCL5,CCR2,CCR7,CD40,CD69,CD83,CD86,CLEC10A,CXCL10,CXCL14,FGL2,HLA-A,IDO1,IFI16,IFIT2,IFIT3,IL15,IL15RA,IL7,IRF1,IRF7,IRF8,MRC1,NOS2,RSAD2,SERPINB9,SLPI,STAT1,TLR1,TLR2,TLR3,TLR5,TLR7,TNFSF10,TRIM21
IgE		complex	Activated	4,136	4,207	0,007	1,11E-11	4,53E-10	ABAT,ACTN1,ALOX5,ANXA1,AQP3,BAIAP2,BCL2A1,BCL6,C3,CAMK2G,CAPN2,CARHSP1,CAV1,CCL5,CCND2,CCND3,CCR5,CD40,CD53,CD74,CD86,CHST8,CISH,CLEC7A,COL18A1,CTSK,CXADR,DUSP3,EIF4G2,ELMO1,FAS,FCER1A,FCER1G,FCGR2B,FHL2,FYN,GADD45B,HIP1R,HLA-DMA,HSPA9,ICAM1,IL13,IL15,IL33,IL7R,ITGAV,ITK,KLC1,KRAS,LAMA5,LCP2,MALT1,MARCKSL1,MCF2L,MDFIC,MGST2,MIF,MMD,MTOR,NAPA,NCF4,NFKB1,NFKBIE,NPHS2,NRP1,PEA15,PEBP1,PECAM1,PFN1,PIK3CB,PIK3IP1,PILRA,PLA2G12A,PRKCA,PTPN6,PTPRF,PXMP2,RALGDS,RASGRP1,RSAD2,SCD,SDC3,SERPINB1,SNRPD1,SPP1,TCIRG1,TLR2,TLR7,TNC,TNFRSF11B,TNFRSF1B,TNFSF10,TRAF5,TUBB6,UGCG,VCAM1,VDR,VEGFC,VIM,WNT10B
CHUK	-0,292	kinase	Activated	3,497	3,560	0,008	1,45E-11	5,84E-10	ACKR3,AEBP1,ARL6IP5,ATF3,C3,CASP4,CCL19,CCL21,CCL5,CCNB1,CCND1,CDKN1B,CHUK,CLU,COL18A1,CTSB,CTSF,CTSZ,CXCL10,CXCL12,CXCL6,CYBA,DCN,DNMT1,EGF,ENAH,ENAPP2,F3,FAS,FOS,GADD45B,GBP2,GCH1,GM2A,GRN,HLA-A,ICAM1,IFI16,IFI35,IFIT2,IGFBP6,IL13,ISG15,ITGB3,LCN2,MAT2A,MGP,MMP2,MMP9,NAGLU,NGF,NOCT,OVOL1,PCNA,PLA2G4A,PLSCR1,RB1,RBP1,RCAN1,SERPINE2,SFRP1,SGK1,SNX10,SPP1,TLR3,TNFAIP2,TNFRSF11B,TNFRSF1B,TP53,VCAM1,VEGFA,VEGFC

SIRT1	-0,165	transcription regulator	Inhibited	-5,156	-5,194	-0,004	1,53E-11	6,13E-10	ABCC2,ABCG1,ACADM,ACTB,ADAR,AFP,ANXA4,ARNT2,BAX,BCLAF1,BIRC3,BNIP3,CAT,CAV1,CCL5,CCNB2,CCND1,CCND2,CCND3,CD36,CD74,CD83,CDKN1B,CDKN2C,CORO1A,CYP2B6,DDX58,DDX60,ERMP1,ESR1,EVPL,FAS,FCMR,FGF7,FGFR3,FN1,FOXO1,G6PC,GABARAPL1,GADD45A,GFPT1,GSTA3,HCK,HIF1A,HLA-A,HLA-DQA1,HLA-DQB1,ICAM1,ID1,IFI44,IFIT3,IGHM,IL13,IL2RG,IRF7,JCHAIN,KDM5B,KIF13B,LAMB1,LAPTM5,LCK,LGALS3BP,MAOA,MAPT,MEF2C,MGAT2,MMP1,MMP2,MMP9,MYL6,NAT1,NEDD4L,NFKBIE,NKG7,NTRK2,OAS1,OAS2,PARP1,PARP12,PC,PCK1,PCK2,PDGFRA,PKD4,PER1,PHB,PLAGL2,PLEKHA6,PNPLA3,PPARGC1A,PRKCI,PSMB9,RAC1,ROCK1,RSAD2,RTP4,SHANK2,SIRT3,SLC29A1,SLC43A3,SNRNP70,SOD2,SP110,SSBP3,STAT1,STAT3,TACSTD2,TAP1,TERT,TIMP2,TP53,UBE2C,VCAM1,VEGFA,VIM,XPC
PARP9		enzyme	Activated	3,326	3,361	0,009	1,54E-11	6,16E-10	ACTB,ALDH1A3,BAX,BCKDHB,CCL5,CCNB1,CCNB2,CCND1,CCNG1,CDH3,CDKN1B,COL18A1,CTSD,CTSF,CYP1B1,CYP3A4,DDDB2,DIT3,DDX58,DUSP3,ENPP2,ESR1,FAS,FIIT,FHL2,FKBP5,FOXO1,GADD45A,GADD45B,HBB,HSD11B2,IFI27,IFI6,IFIT2,IFIT3,IFITM1,IRF7,JAK1,LPIN1,MAD2L1,MX1,NEDD9,NFE2L2,PCBP2,PCNA,PERP,PLSCR1,PLTP,PTEN,ROBO1,S100A2,SERPINE2,SFN,STAT1,TAP1,TBP,TERT,TNFAIP2,TP53,UBE2I,VCAN,VEGFA,VIM,XPC
BRCA1		transcription regulator	Activated	2,115	2,137	0,003	1,77E-11	7,04E-10	ACTB,ALDH1A3,BAX,BCKDHB,CCL5,CCNB1,CCNB2,CCND1,CCNG1,CDH3,CDKN1B,COL18A1,CTSD,CTSF,CYP1B1,CYP3A4,DDDB2,DIT3,DDX58,DUSP3,ENPP2,ESR1,FAS,FIIT,FHL2,FKBP5,FOXO1,GADD45A,GADD45B,HBB,HSD11B2,IFI27,IFI6,IFIT2,IFIT3,IFITM1,IRF7,JAK1,LPIN1,MAD2L1,MX1,NEDD9,NFE2L2,PCBP2,PCNA,PERP,PLSCR1,PLTP,PTEN,ROBO1,S100A2,SERPINE2,SFN,STAT1,TAP1,TBP,TERT,TNFAIP2,TP53,UBE2I,VCAN,VEGFA,VIM,XPC
ESR2		ligand-dependent nuclear receptor		-0,382	-0,371	0,002	2,05E-11	7,98E-10	ADAMTS1,AKAP1,AKAP12,ANXA4,APOE,AQP3,ARNT2,ATF3,AVP,BAG1,BID,BIN1,C3,CA2,CAPN2,CAV1,CCN3,CCNA2,CCND1,CD93,CDKN1B,CDKN1C,CGA,CHST15,CHUK,CLDN1,CLIC5,COL16A1,COL1A1,COL1A2,CRYZ,CTSD,CXCL12,CYP17A1,CYP2A6 (includes others),DAB2,DDAH1,DDDB2,DHCR7,DMTN,ENPP2,ESR1,F2RL1,FHL1,FN1,FOS,FOXO1,FSCN1,FZD2,GADD45B,GALNT7,GCLC,GJB1,GLB1,GLRX,GM2A,GPSM2,GRPR,GSTP1,HPGD,IGFBP4,IMPDH2,ITGA2,JAK1,KCNK15,KRT19,LAPTM5,LHB,MAOA,MAP2K3,ME2,MGA3,MME,MMP1,MMP2,MPC1,MUC1,NDRG1,NEDD9,NFKB1,NID2,NIPSNAP1,NOS2,OXT,PCBD1,PCYOX1,PKD4,PERP,PGRMC2,PIBF1,PLIN2,PPP1R12A,PPP1R3C,PRKCH,PSAT1,PTEN,PTH1R,PYGL,RAI2,RAPGEF6,RASSF2,ROCK1,RORC,S100A9,SEMA3B,SFXN3,SGK1,SHC1,SLC2A4RG,SLC9A3R1,SMAD2,SMAD7,SNN,SOC2,SOX4,SPP1,ST8SIA4,SUCLA2,TAC1,TEAD4,TERT,TESK1,TGFBR2,THBS4,TIMP1,TIMP2,TNFRSF11B,TPM1,TSC22D1,TSPAN13,TSPPO,UBL3,VEGFA,VIM,VIME
ADIPOQ	-0,154	other		-0,275	-0,270	0,001	2,39E-11	9,22E-10	ACACA,ACACB,ACOX1,ACSL1,ACSL5,ACSM5,ADIPOR1,CASP6,CCCL20,CCL5,CCND1,CD163,CD36,CDKN1B,CGA,CLEC10A,COL3A1,CXCL1,CXCL10,CXCL11,CXCL9,CYBA,CYBB,DGAT1,DUSP1,F3,FN1,FOS,G6PC,GPD1,HMGCS2,ICAM1,IL4R,LEPR,MMP1,MMP2,NCF2,NCF4,NOS2,NOX4,NPPA,NR1H3,PCK1,PCNA,PDCD4,PPARA,PPARGC1A,PRDX3,PTEN,ROCK1,SCD,SHC1,SLC27A2,SLC27A5,SOAT1,SOD2,STAT3,TIMP1,TP53,UCP2,VCAM1,VEGFC
CLDN7	0,302	other		-0,130	-0,129	0,000	2,77E-11	1,05E-09	ALDH3A1,ANXA3,APOE,ARHGDI1,ASAP1,C1S,C3,CCL20,CKAP4,DENND5A,F3,FOSL1,FZD2,GLS,GRINA,HLA-B,IFI44,IFI6,IGFBP7,ITPR3,LIMA1,MAGED1,MMP2,MMP9,MRPL40,MRPS15,MT1X,MUC1,MUC13,MX1,NETO2,NNMT,PHGDH,PLAAT3,PRKZ,PRNP,PRSS8,PSMG2,RNASET2,RPP40,RRAS2,SERPINB1,SLC35B1,SLCO2A1,TIMP2,TJP1,TPK1,UBE2L6,WIP1,ZCCHC14
NR1H3	-0,242	ligand-dependent nuclear receptor		0,563	0,571	0,001	3,56E-11	1,33E-09	ABCG1,ACACA,ACOX1,ADRB2,ANGPTL3,APOA1,APOC3,APOE,APOM,ARG2,ARL4C,ATF3,AURKA,C1QA,CAT,CCL5,CCNA2,CCNB1,CCNB2,CCR2,CCR5,CCR7,CD38,CD40,CD47,CD55,CDC25B,CDK1,CDKN1B,CFB,CX3CR1,CXCL10,CYTIP,DDX60,DHRS9,FBP1,FGL2,FR1,G6PC,GPT,GPX3,GSTP1,HK1,IFIT2,IRF7,ITGAL,ITGB3,KIF20A,LAIR1,LCP2,LSP1,LY86,LYZ,MELK,MIF,MLXIPL,MMP9,MYLIP,NOS2,NROB2,NR1H3,PKLR,PLTP,PPARGC1A,PRC1,RB1,SCD,TAP1,THRB,TLR1,TP53,UBE2C,VCAN,VEGFA,VEGFC
IgG		complex		-0,499	-0,536	-0,005	3,64E-11	1,35E-09	ADGRG1,ADM,AFM,AOC1,APOE,ARSB,ATP6V0D1,B2M,C3,CALR,CCL5,CCND2,CCR2,CD40,CD86,CD9,COL3A1,CXCL10,CYP27A1,DDIT3,DHCR7,DUSP1,FCGR2B,FN1,FOLR2,FOSB,GNAS,GUK1,HLA-E,HSPA5,HTR2B,IFITM1,IL13,INPP5D,ISG15,ITGAM,ITGB8,JUND,KRT10,LCN2,LGALS1,MAF,MAFB,MMP9,MS4A1,NGF,PEA15,PLS3,PPP1R15A,PRSS8,PTPN6,RND3,S1PR1,SERPINF1,ST14,STAB1,TACSTD2,TAPBP,TLR4,TLR7,TNC,TNFRSF17,TOB1,TUBB2A,UGCG,VCAM1,VEGFA,ZFP36

ANGPT2		growth factor	Activated	2,653	2,707	0,007	3,64E-11	1,35E-09	ABCC1,ADA,ARL4C,BAG1,C1R,CALR,CASP3,CAT,CCL5,CFB,COL1A1,COL1A2,COL3A1,COMT,CRYBB3,CYBA,CYBB,DDIT3,EPHX2,EXT2,FAS,FGF7,FKBP4,FN1,HIF1A,HSPA5,ICAM1,LARP4,LEPR,LYN,MAPK10,MAPK12,MIF,MMP1,MMP2,MMP7,MMP9,NME1,NOX4,NPHS1,NPPA,P4HB,PDCD4,PDIA3,PDIA5,PDIA6,PLG,POSTN,PPARA,PTGES,RCAN1,RFC2,RHOB,RPA2,RPA3,SERPING1,SMYD5,SODS7,SOD1,SOD2,ST13,TCN2,TGFBR2,THBS2,TLR3,TP53,TXNIP,VCAM1,VIM
INS	-0,118	other		0,985	0,995	0,001	4,15E-11	1,53E-09	ACACA,ACADL,ACADM,ACADVL,ADAM10,ADIPOR1,ADM,ALDH3A2,APOA1,AQP3,AVP,CAT,CCND1,CD36,CIDEA,CSHL1,CUL5,CYP17A1,DDIT3,DUSP1,ERBB3,F3,FAS,FOS,FOSB,FOSL1,FOXO1,G6PC,GABARAPL1,GRB10,HIF1A,HSPA5,ICAM1,IGFBP4,IGKC,INSR,JUN,NDUFV1,NOX4,NR1H3,NR4A1,OXT,PCK1,PLIN2,PLK2,PPARGC1A,PTGS1,SCD,SELP,SLC2A2,SMPD1,SOD1,TP53,TRIB3,UGCG,VEGFA,VLDLR,XBP1
CD44	0,962	other	Activated	4,431	4,482	0,007	4,34E-11	1,59E-09	ABCA5,ABCG2,ACKR3,ACTB,ADRB2,ANXA11,BIRC2,BIRC3,CALR,CCL19,CCL5,CCND1,CCND2,CCNG1,CCR2,CCR5,CCR7,CD36,CD44,CD63,CD69,CD8A,CDH5,CDKN1B,CDX2,CIDEA,CLEC7A,CLU,COL1A1,COL1A2,COL3A1,COL5A2,COMMD3,CTSK,CX3CR1,CXADR,CXCL6,DDIT3,DNMT1,FAS,FKBP4,FKBP5,FN1,GADD45A,IFITM2,ITGA3,ITGAV,LAMB1,LAMC1,LGALS1,MAPK8,MET,MMP2,MMP7,MMP9,MYO1B,NECAP2,NOX4,PDCD4,PECAM1,SELL,SMAD1,SPP1,TCIRG1,THBS2,THY1,TIAM1,TLR8,VCAM1,VIM,WBP2
CG		complex		1,585	1,648	0,006	4,44E-11	1,63E-09	ACSL1,ACTB,ADAMTS1,ADM,B2M,BARD1,BAX,BHLHE40,BHMT,CND2,CCND3,CD93,CDKN1B,CLU,CTSV,CXCL10,CXCR4,CYP17A1,DDX25,DHCR7,DTL,DUSP1,EFEMP1,EFNB2,ELK3,ENPP2,ESM1,F2RL1,FAS,FGL2,FHL1,FOS,FYN,FZD4,G0S2,G6PC,GASK1B,GJA1,GM2A,GTF2E1,HIF1A,HLA-A,HLA-DQA1,HPGD,HPSE,HSD11B2,HSD3B2,ICAM1,IFIT3,IGFBP4,IL33,IL4R,INHA,ITGAV,ITGB3,KHK,KLHDC4,LEPR,LGALS3BP,MAF,MCAM,MMP1,MMP2,MMP9,NOS2,NPR3,NR1H2,NR2F6,NR4A1,NRP1,NUC2,OXTR,PAPPA,PCNA,PECAM1,PFKFB3,PLXND1,PPARA,PRLR,PTGS1,RASSF2,RECQL,RORA,S100A10,S100A6,SACS,SDC1,SLC4A4,SMAD2,SMARCA1,SMARCA5,SPP1,SPRY2,SRD5A2,ST8SIA4,TAC1,TFPI2,TGFBR3,TIMP1,TM4SF1,TNFAIP6,TP53,TSPAN13,VCAN,VEGFA,VEGFC
E2F4	-0,023	transcription regulator		-1,768	-1,762	0,003	4,53E-11	1,65E-09	ALG5,ANAPC15,BARD1,BNIP3,CALM1 (includes others),CASP4,CASP6,CCNA2,CCND1,CDK1,CDKN2C,CRADD,DHPS,DROSHA,ECT2,EFHC1,EIF2B2,EXOSC8,FAS,FGF7,FOXN1,GINS1,HMGB3,HSP90B1,ID3,IER5,KIF22,LPAR1,MAD2L1,MC3M3,MC5M,CM6,MSH2,MT1G,MTHFD1,MYB,NASP,NCL,NDC80,NFE2L1,OIP5,PCNA,PCSK1N,PGRCM1,PLSCR1,PPARGC1A,PPP1R8,PRC1,PSAT1,PTTG1,RB1,RFC2,RPA3,RRM1,RRM2,SFRP1,SLC3A2,SMARCA5,SMC4,STAM,STMN1,TEAD4,TERT,TP53,TP53BP2,TPX2,TTK,UBE2C,XPC,ZNF267,ZNF91
THRB	-0,215	ligand-dependent nuclear receptor		-0,926	-0,916	0,002	5,04E-11	1,83E-09	ACACA,ACOX1,ANGPTL3,APOA1,APOC3,APOM,ATP1A3,CASP1,CANB1,CCND1,CCND2,CCND3,CDKN1B,CFD,CGA,CSHL1,CSNK1A1,CTSD,CXCL10,CXCR4,CYP27B1,DCN,DDC,DIO1,EGF,EHHADH,ENG,ERBB3,F12,FGFR3,FOS,FOSL1,FOXN1,FRAT1,FRZB,FSTL1,FZD4,FZD6,G6PC,GCH1,HIF1A,ID1,IGHM,IL7,KLF9,LYZ,MAPK8,ME1,MET,MLXIPL,MMP1,MMP2,MMP7,MMP9,NME1,NPPA,NR1H3,NR4A1,PCK1,PDK4,PER1,PHYH,POR,PROM1,PTTG1,SFRP1,TGFB1,THRB,TLR2,TP53,WIF1,WNT8B,YWHAE
UCP1		transporter	Inhibited	-4,326	-4,313	0,002	5,67E-11	2,04E-09	ACACA,AGAP1,ALDH18A1,ARHGAP33,ASNS,BCKDHA,BCKDHB,BTF3,BZW2,CAPN3,CASP3,CLCN3,CTH,CTSV,CXCL10,CYB5R1,DDIT3,DDX58,DKK3,ESRRG,FGF7,GADD45A,GARS1,GHITM,GNMT,GO1,GPX3,GSR,GSTO1,GSTZ1,IFIT2,IFIT3,LRRC8D,MTHFD1,MTHFD2,NDUFA10,NDUFS3,OAS3,PCK1,PCK2,PHGDH,PSAT1,PSD3,RAB40B,RNASEL,SDHB,SHMT1,SHMT2,SLC3A2,SMYD2,SNR1,TLR3,TLR7,TRIB3,TTLL7,TXN2,UCP2,UQCRC1,UQCRC2,USH1C
mir-21		microRNA	Inhibited	-3,516	-3,577	-0,007	5,83E-11	2,09E-09	AOAH,ARF4,C1R,CASP4,CCL19,CCNA2,CCNB1,CCND1,CD180,CDH5,CLPB,CLU,COL1A1,COL3A1,CRY2,CSE1L,CXCL10,DDAH1,DLGAP5,ECT2,FAS,FGF1,FGL2,FN1,FUBP1,GBP2,HIPK3,ICAM1,IDO1,IF116,IGHM,IL18,IL6R,INPP5D,IRAK1,IRF1,ITK,LEPR,LTB,MMP2,MMP9,MSH2,MYD88,NME1,NMT2,NOS2,OAS2,OAS3,PBK,PDCD4,PECAM1,PIP4K2A,PPARA,PRC1,PTEN,RECK,RHOB,SIGLEC1,SLPI,SMAD2,SMAD7,SMARCA4,SOD2,SPRY1,SPRY2,SSR1,STAT1,STAT3,STMN1,TACC3,TAP1,TERT,TIAM1,TLR1,TLR2,TLR4,TP53,TPM1,TREM2,TRIM37,UBA7,UBE2L6,VCAM1,VRK1,YWHAZ,ZWILCH

IL1RN		cytokine	Inhibited	-5,934	-5,987	-0,008	5,97E-11	2,13E-09	ATF3,BTN3A1,CCL20,CD44,CTSS,CXCL1,CXCL11,DDX58,GBP1,HE RC6,HLA- DQB1,ICAM1,IFI27,IFI44,IFI44L,IFI6,IFIH1,IFIT3,IFIT5,IGFBP4,IL32,IR F1,IRF7,IRF9,ISG20,LAMP3,MMP1,MMP9,MX1,MX2,NGF,NOS2,NR0 B2,OAS1,OAS2,OAS3,RARRES1,RSAD2,RTP4,S100A9,SAMD9,SLC 15A3,SPP1,TAC1,THEMIS2,TIMP1,TNFSF10,TRIM22,UBD,VEGFA,V EGFC
TLR9		transmem brane receptor	Activated	4,009	4,077	0,008	6,00E-11	2,13E-09	ARG2,ATF3,CAST,CCL5,CCNA2,CCNB1,CCND1,CCR7,CD27,CD30 0A,CD38,CD40,CD69,CD83,CD86,CDKN1B,CISH,CTH,CXCL10,CXC L6,CXCL9,DUSP1,FAS,FCMR,GADD45B,GCH1,IDO1,IFI16,IFI35,IFI4 4L,IFIT2,IFIT3,IFITM1,IFNA10,IL10RA,IL18,IL33,IL36A,IRF1,IRF7,IRF 9,ISG15,ISG20,KDELRL3,LAIR1,LCN2,MX1,MX2,NAMPT,NOS2,NR0B 2,NR4A1,NSMAF,OAS2,OAS3,ORMDL2,PFKFB3,PROCR,RSAD2,S1 00A8,SDC1,SGPL1,SMPD1,SMPDL3A,SPRY1,SPTLC2,ST3GAL5,ST AT1,TIMP1,TLR4,TLR7,TNC,TNFRSF1B,TNFSF10,TP53,UAP1,UGC G,XBP1
NKX2-3		transcriptio n regulator		-1,022	-1,021	0,000	6,43E-11	2,27E-09	ACO1,ADM,ALPL,APOBEC3G,ARHGDB,ASNS,CASP1,CCNB2,CD3 6,CD38,CDKN3,CEP55,CXADR,DCLK1,DDX58,DDX60,F2RL1,FAR2, GASK1B,GBP1,GBP2,GCA,GCH1,GHR,HCP5,HLA-B,HLA-C,HLA- F,IDO1,IL7R,KRT81,LYPD1,MCTP1,MFNG,MMP7,MYD88,NETO2,NT 5DC2,PARP12,PHGDH,PLD1,PLSCR1,POSTN,PSAT1,PSMB8,PSM B9,PTPRE,RPL23,RTP4,SAMD9,SERPINE2,SHMT2,SLC25A28,SMA D7,SP110,SRPX,SRPX2,STAT1,SYT11,TAP1,TAP2,TFF3,TFPI2,TIP ARP,TNFRSF10D,TRIM21,TRIM22,TRIM5,UBA7,UBE2L6,VCAM1,XA F1,ZMAT3
SP110	0,627	transcriptio n regulator	Inhibited	-2,979	-2,994	-0,002	6,93E-11	2,44E-09	ANXA5,AQP3,ATF3,BST2,CD74,CLU,CTSB,CXCL10,CXCL11,DICER 1,F3,FLII,FUS,GRN,IFI27,IFI6,IFIH1,IFIT3,IFITM1,IL18,IL1R1,IL4R,IL6 R,IRF9,ITGAV,LY96,MAOA,MX1,MYH9,NCK1,NFIL3,OAS1,OAS3,PA NX1,PERP,PLSCR1,PRKCA,PTPN12,RAC1,RPA1,RXRA,SMAD2,SM ARCA4,SMARCD3,SOX4,SP3,STAT1,TGFB3,TIA1,TIMP1,TNFRSF 21,TRIM5,TXNIP,WWOX
ARNT		transcriptio n regulator		0,030	0,070	0,008	7,27E-11	2,54E-09	ADAM17,ADM,AHR,ALDH3A1,ALDH7A1,BHLHE40,BHLHE41,BNIP3, CAV1,CCND2,CCR5,CCR7,CD81,CDCP1,CLDN1,CTSD,CXCR4,CY P1B1,CYP2A6 (includes others),EIF6,ENG,ENO1,ESRRG,G6PC,GSTA1,GZMH,HIF1A,HNF1A ,HNF4A,ID2,IGHM,INSR,ITGAV,ITGB3,KIF20A,MPP1,MYL6,NDUFS2, NDUFS3,NDUFS4,PCK2,PRF1,S1PR1,SELL,TP53,TP11,UBE2C,VEG FA,VIM
MAPT	-0,922	other		-1,546	-1,542	0,002	7,30E-11	2,54E-09	ABCG1,ABCG2,ACAT1,ACO2,ACTB,ACTG1,ACTN1,ALB,ALDH5A1, ANXA5,ARF4,ATOX1,ATP1A3,ATP5F1D,ATP6V0D1,ATP6V1E1,BAC E1,BASP1,C1QBP,C1R,C1S,C3,CALML3,CAMK2A,CAMK2G,CAP1, CAPN1,CAPN2,CASP3,CAST,CCDC25,CCNB1,CCND1,CDK5,CDKN 1B,CLTB,CORO1A,CRYM,CTSD,CYFIP2,DLG,DNAJC6,DNM1L,DYP SL2,DSTN,DYNC1L1,ENO1,ERMP1,FGFR3,FOS,FUZ,FYN,GAD1,G OT2,GPM6B,GSTP1,GUCY1B1,HK1,HSPA4L,HSPA5,HSPA8,KLC1, MAPK8,MAPT,MTHFD1,MTOR,NAPA,NDUFS3,NDUFS4,NDUFS8,N FKB1,NME1,NOS2,NTRK2,OGDH,PEA15,PEBP1,PKM,PRDX3,PRN P,PVALB,QDPR,RPL23,RPS16,SEC31A,SH3GL2,SLC1A3,SOD1,ST MN1,STUB1,STXBP1,SUCLG1,THY1,TLN2,TP53,TP11,TUBA1A,TU BA1B,TUBB,TUBB2A,TUBB4B,TUBB6,TUFM,TXN,UCHL1,UQCRC2, VAMP2,YWHAF
STAT5A	-0,216	transcriptio n regulator		-1,906	-1,894	0,002	7,41E-11	2,57E-09	A2M,AGR2,ALDH3A1,APOE,BAX,BCL11A,BCL2A1,BCL6,BIRC3,CA SP3,CASP4,CASP6,CASP8,CCND1,CCND2,CCND3,CCR5,CD24,C DC7,CDKN1B,CISH,CYP1B1,CYP27B1,CYP2J2,ESR1,EZH2,FAS,FC ER1G,FOS,FOSB,GADD45A,GADD45G,GASK1B,GCHFR,GCNT3,G DPD3,GJB1,GZMA,GZMK,HOXB6,HSD3B2,ICAM1,ICAM2,ID1,ID2,IFI TM2,IL2RB,IL6R,IL7R,IRF1,KLRB1,LCN2,LTB,LY6G6D,MAF,MMP7,M UC13,NR1H3,OAS1,PLAAT4,PRF1,PRLR,PSMB8,QPCT,QPRT,RIN2 ,RORA,RPA1,SELENBP1,SERPINA3,SH3GL2,SLC2A10,SLC34A2,S LC7A7,SLC7A8,SOCS2,TACSTD2,TFF3,TGFB1,TGFB2,TM4SF1,T NNC1,TNNI1,TP53,TSPAN13,TSPAN8,TXNIP,WARS1,ZFP36
CLOCK	0,011	transcriptio n regulator		-0,386	-0,392	-0,001	8,74E-11	3,00E-09	ACOX1,ARHGEF10,ARHGEF28,ARNT2,AVP,BHLHE40,BPHL,C1QB P,CBFB,CCND1,CD86,CPD,DDIT3,DHTKD1,DNAJB9,DNAJC16,EFH C1,EIF4G2,ELOVL6,ESYT1,FGF1,FKBP5,FZD6,GADD45A,GADD4 5B,GCC2,GIMAP4,GJA1,GLIPR1,GNPTAB,GPR3,GT2E1,HIPK3,HLA- DQB1,HMGCS2,HSD17B8,ICAM1,ID1,IHH,ITM2C,KANK2,KAT5,KIF2 0A,LPIN1,MAP2K3,MAPK8,MGAT2,MGP,MMP7,MOXD1,MMSO1,ND UFA3,NFIL3,NOCT,NR0B2,OAS3,PER1,POMGNT1,POR,PPARA,PR DX3,RAP2B,RIOX2,SCD,SLC12A3,ST3GAL5,ST6GALNAC4,TBRG4, TEF,TMED3,TMX1,TNFRSF21,TOR1B,TP53BP1,TPST1,TRIL,UBL3, USP2,VSTM4,WNK1,WT1,ZZZ3

15-deoxy-delta-12,14-PGJ 2		chemical - endogenous mammalian	Inhibited	-2,550	-2,575	-0,003	1,22E-10	4,17E-09	BAX,BIRC2,BIRC3,CASP3,CAV2,CCL5,CCNB1,CCND1,CCND2,CCNG1,CD200,CD36,COL1A1,COL1A2,CTSB,CTSD,CXCL10,CXCL11,CXCL9,CYBB,DDIT3,DDX58,DNAJB1,EHF,ESR1,FABP2,FKBP4,FN1,FOS,GADD45A,GCLC,GCLM,GSR,GSTP1,HLA-DRA,ICAM1,IRF1,ITGAM,MMP1,MMP9,MUC1,MYB,NFE2L2,NFKB1,NOS2,NOX4,P4HA1,PARP1,PDGFRA,PLA2G4A,PLAAT4,PTGES,PTGES2,RORA,SOAT1,SOD1,SPP1,STAT1,TBXAS1,TG,TMPRSS2,TP53,VCAM1,VEGFA
CTNNB1	0,011	transcription regulator		1,042	1,104	0,007	1,24E-10	4,22E-09	ABCC1,ABCD4,ACACA,ACAT1,ACTB,ACTR3,ADAM17,AFP,AGRN,AHR,ALDH1A3,ALDH3A2,ANXA1,AURKA,BACE1,BHLHE40,BMP7,BOLA1,BTF3,CALM1 (includes others),CAPN1,CCNA2,CCND1,CCND2,CD36,CD44,CD47,CD99,CDH11,CDKN1B,CDX2,CENPM,CFD,CIDEC,CLU,CNN2,COL1A1,COL4A1,COL4A2,CPT2,CRAT,CRIP1,CTSF,CTSZ,CXCL12,CXCL6,CYB5A,CYFIP2,CYP1B1,CYP2A6 (includes others),CYP4F12,DDIT3,DDX50,DIO1,DNAJC6,DOK1,DPEP1,EHD1,ELMO1,ENO3,ENPP2,ERBB3,EVX1,EYA2,FAS,FBRS,FCER1G,FN1,FOS,FOSL1,GAD1,GADD45B,GADD45G,GCH1,GHR,GJA1,GJB1,GLI3,GLUL,GPR137B,GRAMD4,GTPBP6,HHEX,HMG20B,HMGCS2,HNF1A,HNF4A,HOXB7,HTATIP2,HTRA1,ID1,ID2,ID3,IDO1,IFITM1,IGHM,IHH,IL13,IL1R1,IL7,IMPDH2,INHA,IRF8,ITGAL,ITGB2,JAM2,JCHAIN,KITLG,KRT7,LAMB1,LCK,LHB,LIPA,LSP1,MAN2B1,ME1,MECOM,ME, MMP1,MMP2,MMP7,MMP9,MPZL2,NAT8,NKX2-5,NOP53,NOS2,NPHS2,NR4A1,OAT,OGG1,OSBPL1A,PARD3,PCCA,PCNA,PECAM1,PFN1,PLS3,PMP22,PRDM14,PRX,PTEN,QPCT,RAB3A,RGN,S100A4,S100A8,SCD,SCRN1,SERPINA3,SERPINA5,SERPINE2,SFN,SFRP1,SGK1,SLC12A2,SLC1A5,SLC25A46,SLC26A2,SLC39A14,SLC9A3R1,SMAD7,SNRNP70,SORBS3,SOX4,SPP1,STAT3,STXBP1,SYK,TCF12,TCF4,TERT,TIA1,TIMP1,TJP1,TMSB15A,TNC,TNFRSF11B,TNFSF10,TNNC1,TP53,TRAPPC2L,TSC22D1,TSPAN8,UGCG,UPB1,VAV1,VCAM1,VCAN,VEGFA,VIM,WIF1,WT1,XAF1,ZEB
Alpha catenin		group	Inhibited	-5,241	-5,307	-0,010	1,34E-10	4,55E-09	ADAMTS1,BIRC3,CCN3,CDH11,CDKN1B,COL15A1,COL1A1,COL1A2,COL3A1,COL5A1,COL5A2,COL6A3,CTSB,CTSV,CXCL10,CXCL12,CXCL6,ELK3,ENG,FSTL1,ICAM2,IGFBP4,IGFBP6,IGFBP7,IL2RG,IL36A,IRF1,ITGAM,LUM,LYN,LYZ,MMP2,MMP9,PDGFRA,S100A8,S100A9,SGK1,STEAP4,THBS2,TIMP1,TNC,TNFAIP2,TNFAIP6,TSPAN8,VCAM1,VIM,WIPF1,ZEB2
lfn gamma		complex	Activated	3,516	3,548	0,005	1,44E-10	4,86E-09	ADAR,APOBEC3G,BAG1,CASP1,CASP3,CCL5,CD86,CDKN1B,COL1A1,CSE1L,CXCL10,CXCL9,CYBB,ESR1,FAS,FN1,GBP1,HLA-DRA,ICAM1,IFI44L,IGFBP4,IL32,IL33,IRF8,LY96,MAP4K4,MMP9,MYD88,NOS2,NR4A3,PCK1,PSME1,SH2D1A,SOC3,STAT1,TACR2,TERT,TLR3,TLR4,TNFSF10,VSIG4,XAF1
estrogen receptor		group	Inhibited	-3,193	-3,194	-0,000	1,59E-10	5,34E-09	ABCG1,ABCG2,AGO1,ANXA1,ANXA9,AXL,BAX,BMP7,C3,CALB1,CAPG,CAV1,CAV2,CCND1,CCND2,CD24,CD44,CD59,CD99,CDH11,CDH15,CDH3,CDH5,CDH9,CLDN3,COL4A1,COL4A2,COL5A1,CXCL1,CXCL12,CXCR4,CYP2B6,DICER1,DNMT1,ERBB3,F12,FGF1,FGF13,FGFR3,FN1,FOS,HOXC10,ICAM1,ICAM2,ITGA3,KRT19,KRT7,LTF,LYN,MAPK12,MAPT,MMP1,MMP9,MSN,MUC1,NEDD9,PCDH1,PLEK2,POR,PRLR,SELL,SLC9A3R1,SMAD1,SPARC,TERT,TFF3,TGFBR2,TGFBR3,TIMP1,TIMP2,TLR4,TNC,TP53,VEGFA,VEGFC,VIM,XBP1
MYCN		transcription regulator	Inhibited	-2,938	-2,919	0,002	1,62E-10	5,45E-09	ABCB7,ABCC1,ABCC3,ABCD4,ABCG2,ACTB,ACTG1,ARPC1B,B2M,BASP1,BAX,BID,CAV1,CCND1,CCND2,CCNH,CDH11,CDH5,CDKN1B,CHPF2,CKAP4,CLU,COL18A1,COL1A1,COL4A1,COL5A2,DKK3,ED,EIF4G2,EZH2,FAU,FBN1,FN1,HLA-A,ID2,IGFBP7,ITGA2,ITGA3,KDM5B,LGALS1,MMP2,MXI1,MYH9,MYL12A,NCL,NDRG1,NME1,NUCB1,P3H1,PDIA4,PGRMC2,PHB,PHGDH,PRKN,PSMB6,PSMB7,PTDSS1,RBBP7,RPL13A,RPL23,RPL28,RPL3,RPL35A,RPL8,RPLP2,RPS16,RPS19,RPS20,RPS24,RPS3,S100A10,SLC16A7,SPARC,TERT,TIMP2,TM6SF1,TMED9,TMPRSS2,TP53,TPI1,TPM1,TUBA1B,TUBB,TUFM,Uchl1,VIM,ZEB2

levodopa		chemical - endogenous mammalian	Inhibited	-2,350	-2,336	0,001	1,70E-10	5,68E-09	ACKR1,ADAR,ADD3,AGPAT1,ALPL,AMZ2,ARAF,ARC,AREL1,ARG2,ASPCR1,AXL,BAX,C1GALT1C1,C1QA,C8B,CACNA2D3,CACNB2,CAP1,CAPG,CASP3,CBR3,CCND1,CCS,CD200,CD63,CHST8,CIB2,CLN6,COA4,COL4A1,COMT,COTL1,CRY2,CRYM,CTNBP1,CTSB,CTS2,CXCL12,CYP2A6 (includes others),DDOST,DMTN,DUSP1,EIF4EBP2,EIF4G2,EIF6,FAAH,FAH,FAH3,FCGRT,FKBP5,FOS,FOSB,FOSL1,FOXO1,FRAT2,FTL,FXD5,GABARAPL1,GADD45B,GLB1,GNAS,GNB5,GNG7,GOLIM4,GPC3,GPD1,GPS1,GRB10,GUCY1A1,HCLS1,HECW1,HEXB,HLA-A,HTATIP2,HTR1B,IDO1,IFNAR2,IQGAP1,ITGB1BP1,KCNA6,KDM5B,KLF9,KYAT1,LAPTM5,LRR1,LYPD1,LZTS3,MAP3K1,MAPKAP1,MAT2A,MEF2C,MEIS2,MRPL48,MSMO1,MSRB1,MYO1B,NAB2,NAGLU,NASP,NCF4,NDUFS4,NEDD4L,NIT1,NOCT,NUAK1,PALM,PAOX,PAR6A,PARM1,PCYT2,PDCC4,PDZD2,PER1,PFKP,PGPEP1,PKP2,PLEK,PLEKHO2,PLK2,PRKD3,PTPRT,PVALB,RAB8A,RASGRP1,RENBP,RESF1,RFC2,RUNDC3B,S100A10,SCRN1,SDR39U1,SFXN3,SH3BGL3,SH3GL2,SHC1,SLC22A17,SLC22A18,SLC25A44,SMUG1,SOBP,ST3GAL5,STAB1,STXBP1,SUB1,TAC1,TBP,TCF4,TCIRG1,TIAM1,TLE1,TMC6,TMED10,TP53,TRIB3,TRIOBP,UAP1L1,UBFD1,UBL3,UBXN6,UPB1,VLDLR,VPS13A,VTI1B,WDR1,WIPF1,ZEB2,ZMYND8,ZNF70
FGF2		growth factor		0,990	1,036	0,005	2,01E-10	6,68E-09	ACE,ADGRL2,ADM,AFP,AKR1B1,ALB,ANG,AQP3,ARC,BAX,BCL6,C1QL1,CALB1,CAPZA2,CAV1,CBFB,CCL20,CCN3,CCND1,CCND2,CND3,CDH11,CDKN1B,CDX2,CIDEC,COL1A1,COL1A2,COL3A1,CTSK,CXCL12,CXCL6,CXCR4,DCN,DDIT3,EFNB2,ENO1,ENPP2,F3,FAH,FAH3,FBN1,FDX1,FGFR3,FLNA,FN1,FOS,FOSL1,FOXO1,FOXO4,FUT3,GADD45A,GBP1,GCH1,GJA1,GPNMB,HIF1A,HPSE,ICAM1,ID2,ID3,IGFBP4,ITGA3,KL,KRAS,MACROD1,MAPT,MCAM,MET,MGP,MIF,MMD,MMP1,MMP2,MMP9,NKX2-5,NOS2,NR4A1,PCNA,PDGFRA,PLK2,PPP1R12A,PRKCD,PTPRE,PTTG1,RB1,S100A10,S100A4,S100A8,SCD,SDC1,SFRP1,SHBG,SLC34A1,SPARC,SPP1,SPRY1,SPRY2,ST3GAL1,ST3GAL4,TAC1,TEAD4,TGFBR3,TIMP1,TNFSF10,TP53,VCAM1,VEGFA,VEGFC,VIM,VWF,WNT10R,XRCC5,ZNF70
ID3	0,581	transcription regulator		-0,243	-0,248	-0,001	2,97E-10	9,73E-09	ADGRG1,ADM,BCL6,BMP7,CCL5,CCNB1,CCND2,CCNG1,CCR5,CCR7,CD44,CD83,CDC25B,CDK1,CDKN1B,CDKN2C,CSF2RB,CXCL1,CXCR4,DUSP1,DUSP2,ELOVL6,FCER1G,FOXO1,GADD45B,GADD45G,GNL3,HIF1A,ICAM1,ID3,IFI16,IFNGR1,IFNGR2,IGFBP4,IL10RA,IL2RB,IL4R,IL6R,IL7R,IRF8,ITGB3,LEPR,LGALS1,LTB,MAF,MMP2,MMP9,MYB,NPPA,NR4A1,NR4A3,PIK3C2B,PIK3IP1,RORA,SDC1,SEL1,SH2D1A,SMAD7,SOX13,SOX4,STAT4,TCF4,TGFBR3,TNFSF10,TP53,TRAF5,VCAM1
CCN1		other		1,677	1,715	0,007	3,64E-10	1,18E-08	BAX,C3,CCND1,CCND2,COL1A1,COL1A2,CXCL10,DVL1,ESR1,FCE R1G,FN1,HIF1A,IL10RB,IL18,ITGA2,ITGA3,ITGAV,ITGB3,MIF,MMP1,MMP2,MMP9,NOS2,NR4A1,PECAM1,SEN2,SFRP1,TIMP1,TIMP2,TLE1,TLR4,TLR7,TNFSF10,TOLLIP,TP53,VEGFA,VEGFC,WIF1
PRDM1	0,092	transcription regulator		-1,747	-1,765	-0,002	3,84E-10	1,24E-08	ACOX2,ADA,ADGRG1,AFP,AIM2,ALPL,APOM,AQP3,ARG2,ATP9A,BCL2A1,BCL6,CCL20,CCR7,CD44,CD53,CD74,CD86,CFH,CLDN1,CXCL6,CXCR4,ERAP1,ESR1,FAR2,FGR,FOS,FOSL1,FZD2,GAD1,GNLY,GPX5,HLA-DQA1,HLA-DRA,ID3,IDO1,IGHM,IL7R,IRF8,JCHAIN,KRT81,LGALS1,MAFB,ME1,METTL7A,MMP25,MS4A4A,NOS2,PLA2G4A,PLAAT4,PLAC8,PRF1,PSMB10,PSMB8,RASSF2,REG1A,RSAD2,S100A8,S100A9,SELL,SERPINA3,SLC16A5,SLC2A5,ST14,SWAP70,TAPBP,TNFAIP6,TNFRSF10D,TNFRSF17,TNFSF10,TREH,TRIM38,XBP1,XRCC5
IFNA1/IFNA13		cytokine	Activated	4,826	4,860	0,007	4,24E-10	1,37E-08	CCL8,CD40,CD69,CD83,CD86,CXCL10,CXCL11,CXCL9,IFI27,IFI6,IFIH1,IFIT2,IFITM1,IRF1,IRF7,ISG15,MX1,OAS1,OAS2,PLAAT4,PLSCR1,RSAD2,SIGLEC1,STAT1,STAT4,TLR3,UBE2D1,UBE2E1,UBE2L6
IL1A		cytokine	Activated	3,666	3,722	0,007	4,44E-10	1,43E-08	ABCC2,ADAMTS1,ALDH1A3,ALDH3A2,ATF3,BAX,BIRC2,BIRC3,BTN3A3,CA2,CCL20,CCL5,CCL8,CCR2,CD40,CD44,CD83,CD86,CTSK,CXCL1,CXCL10,CXCL12,CXCL6,CYP17A1,CYP2B6,CYP3A4,PPP4,F2RL1,FAM89B,FAS,FGF7,FOS,FOSB,FOSL1,GBP1,GCH1,HSD11B2,ICAM1,IFNGR1,IFNGR2,IK,IL13,IL18,IL32,IRAK1,IRF1,ITGAV,ITGB3,JAM2,KITLG,LCN2,MCAM,MMP1,MMP2,MMP9,NFKB1,NGF,NOS2,NR2F2,PDZK1IP1,PLA2G4A,PTGES,RHCG,S100A8,S100A9,SERPINA3,SOD2,SPARC,SPP1,SSTR2,TAC1,TLR2,TNFRSF11B,VCAM1,VEGFC

AR	0,022	ligand-dependent nuclear receptor		1,854	1,912	0,006	4,72E-10	1,51E-08	ABCG1,ACTR3,ADM,AQP3,ATP1A3,AZGP1,BASP1,C3,CA4,CALU,CAMK2A,CAST,CAV1,CAV2,CCNA2,CCND1,CCT3,CDC25B,CDH11,CDK14,CEND1,CGA,CKAP4,CLCN1,CLDN3,COL3A1,CTSO,CXCL12,CYC1,CYP17A1,DCTPP1,DHCR7,DNAJB9,DNM1L,DSG2,EBP,ELMO1,EPHX1,ERBB3,ESPL1,FAM89B,FGF7,FKBP4,FKBP5,GJA1,GPD1,GPX5,GSTP1,GUCY1A1,HOPX,HSD3B2,HSPA5,IL1R1,IMPDH2,INHA,INPP4B,ITGA2,KCNJ2,KIF22,KITLG,LAMA5,MAD2L1,MAOA,MC2,MECOM,MEF2C,MME,MRAS,MSMO1,MT1X,MTHFD2,MUC1,MYB,MYL3,MYO1B,NAP1L1,NDRG1,P4HA1,PBK,PCBD1,PCSK1N,PDGFRA,PDIA5,PEMT,PER1,PFKFB2,PIGR,PLOD2,PLS3,PRKCA,PRKCD,PTEN,PTGS1,RARRES1,RGN,RHOB,SCN4A,SERPINA3,SERPINA5,SGK1,SHBG,SLC22A4,SLCO3A1,SMTN,SPP1,SRD5A2,STAT1,STK39,TACC2,TACSTD2,TBXAS1,TERT,TFF3,TGFBR2,TIMP2,TJP1,TMPRSS2,TNFAIP2,TNFSF10,TNNT2,TPD52L1,TPX2,TSPAN8,UBE2C,VCAM1,VEGFA,VIM,WIPF1,WT1,XBP1,ZNF101
IRF3	0,066	transcription regulator	Activated	4,689	4,747	0,008	4,81E-10	1,53E-08	ABCC2,ADAM9,ADAR,AHNAK,ANOS1,ANXA4,APOBEC3B,ARG2,B2M,B4GALT5,BIRC2,BIRC3,CCL19,CCL5,CD40,CD58,CD69,CD86,CDH11,CLIC4,CXCL1,CXCL10,DDX58,DDX60,FAS,FGF1,FN1,GBP1,HLA-A-F,IFI16,IFI27,IFI44,IFI6,IFIH1,IFIT2,IFIT3,IFNA10,IL15,IRF1,IRF7,ISG15,ISG20,LCN2,MFAP2,MMP9,NOS2,OAS1,OAS2,OAS3,PAH,PARP12,PHF11,PLAC8,PLAG1,PNP,PRNP,PTMS,RSAD2,STAT1,TAP1,TDK7,TLR3,TLR4,TNFSF10,TPST1,UBE2L6,VIM
FOXO4	-0,393	transcription regulator		-1,622	-1,632	-0,002	5,07E-10	1,61E-08	ACACA,ANXA3,BCL6,BNIP3,C1QA,CASP8,CAV1,CCND1,CCND2,CDH5,CDKN1B,COL4A1,COL4A2,ELOVL6,ENPEP,FYN,GADD45A,GADD45B,HIF1A,IDI1,IGFBP7,IL10RB,IL1R1,ITGAM,ITGB2,LCP2,LEMD3,MMP9,NAMPT,OVOL1,PRKCD,PTGS1,PTPRC,SCD,SELL,SGK1,SOD2,SPTLC2,VCAM1,VEGFA
TSC2	-0,151	other		-0,296	-0,328	-0,005	5,44E-10	1,72E-08	A2M,ANXA1,ANXA2,ARC,ATF3,ATP6V1B2,ATP6V1D,BAX,CASP1,CCND1,CCND2,CCND3,CDKN1B,CRIP1,CST6,CXCL10,DDIT3,EMP3,FOS,FZD2,GGA2,GPNMB,HIF1A,HMGCS2,HSPA5,MAOB,METRN,MGP,NEU1,NFE2L1,NIBAN1,NSDHL,OGG1,OLFM4,PDGFRA,PDK4,PLP2,PRKCA,PSMB5,PSMD1,PTEN,PVALB,S100A11,S100A6,SCD,SMPDL3A,SOD2,STAT1,UCP2,ZFP36
SOCS1	0,094	other	Inhibited	-3,852	-3,902	-0,007	5,57E-10	1,74E-08	A2M,BAX,BCL2A1,BID,CCND1,CCND2,CCND3,CCR7,CD1D,CD40,CD44,CD69,CD86,CISH,CXCL10,DDX58,DUSP1,FAS,FCER1G,FKBP5,FOS,ICAM1,IFI16,IFI44,IFIH1,IFIT2,IFIT3,IL15,IL2RB,IL4R,IRF1,IRF7,ISG15,ISG20,MMP1,MUC1,MX1,MYD88,NOS2,OAS1,OAS2,RALGDS,RB1,RSAD2,STAT1,STAT3,TLR3,TRIM22,TXN,VAV1,VCAM1
KDM5B	0,407	transcription regulator	Inhibited	-4,162	-4,196	-0,005	5,57E-10	1,74E-08	ARL6IP5,ASF1A,AURKA,CAV1,CCNB1,CCND1,CDK1,CDKN1B,CLDN1,CYB5A,DDIT3,DLGAP5,DPY19L1,ECT2,EHD1,EIF5B,ERBB3,ESR1,FHL1,GADD45A,GCA,HACD1,HSD17B8,ISG15,ITGB1BP1,LGALS3BP,MCAM,MCM2,MCM3,MIA3,MPC1,MT1F,MT1X,NDC80,NEDD9,NKX2-5,OIP5,PBK,PLS3,PRLR,PSD3,PSIP1,RECQL,RNASET2,SNRPD1,SWAP70,TMEM14A,TOP2A,TTK,TUBB2A,XBP1
NOS2	-0,356	enzyme		1,864	1,873	0,001	5,63E-10	1,76E-08	ACO1,ADH5,ALDH3A1,AVP,AZGP1,BAX,BCL2A1,BNIP3,CASP3,CD14,CD44,CD53,CD86,CFD,COL4A1,COX6A2,FAS,FOXO1,G6PC,GJA1,GPD1,GPT,HIF1A,HMGB2,IFIT3,IL32,IRAK1,ISG15,KRT4,LCK,LCN2,LGALS3BP,LPAR1,MAPK8,MCM5,MMP9,MYL3,NKX2-5,NOS2,NPPA,PC,PCNA,PERP,PIGR,PLSCR1,PPARGC1A,PRF1,PTGS1,S100A8,SERPINA3,SFXN1,SLC1A5,STXB1,THY1,TIMP1,TKT,TLR4,TNFSF10,TNNC1,TNNT2,TOR3A,TSPYL2,TYROBP,VEGFA
PI3K (complex)		complex	Activated	1,998	2,050	0,007	5,79E-10	1,80E-08	ADIPOR1,ADRB2,ALOX5AP,ATF3,BIRC3,CASP3,CCNB1,CCND1,CCND2,CCND3,CCT6A,CD2,CD44,CD55,CD86,CDKN1B,COL1A1,CTCF,CTSD,CXCL10,CXCR4,CYBB,DDIT3,DUSP1,FHIT,FLI1,FN1,FOS,FOSL1,FOXO1,GCLC,GCLM,GJA1,GSTA1,GSTP1,HIF1A,HK1,ICAM1,IL33,IL7R,INHA,IRF2,ITGAM,ITGB2,KRAS,LCN2,LSP1,MCAM,MEF2C,MMP1,MMP2,MMP9,MRC1,MTHFD2,NCL,NFE2L2,NME1,NOS2,NOX4,NPPA,OSTF1,PDCD4,PLA2G4A,POSTN,PRDX2,PRKCZ,PTPN12,RHOB,RND3,RPL23,SAMHD1,SELL,SGK1,SLC12A6,SNCG,SOAT1,SPP1,SST,STMN1,TLR4,TNFSF10,TP53,TXNIP,UGCG,VCAM1,VEGFA,WT1,XBP1
HOXA10	0,338	transcription regulator		-0,375	-0,400	-0,003	6,16E-10	1,90E-08	ACTB,ADM,ALOX5AP,ALPL,APOE,AQP1,ARL2,CD1C,CFD,COL15A1,COL3A1,CSTA,CTSV,CYBB,DHRS9,DPP4,ENPP2,FCER1G,FKBP3,FN1,FZD5,GJA1,GSTA3,HLA-DQA1,HLA-DQB1,ID1,ID2,IL1R1,ITGB3,KAT5,KLF9,KRT4,LCN2,LEPR,LTF,LYZ,MAPK12,ME1,MEIS2,MFNG,MSN,NCF2,NR4A1,NUP214,P4HB,PBX3,PHGDH,PIGR,PRKCD,PROM1,PTGER3,RBP1,RHOG,SCD,SSPN,ST6GAL1,STK17B,TDO2,TGFBR3,TP53,WNT10B,ZNF22

Jnk		group	Activated	2,291	2,340	0,006	6,36E-10	1,96E-08	A2M,ANXA5,BAX,BIRC3,CASP3,CCL5,CCND1,CCR7,CD40,CD44,C D55,CD69,CD83,CD86,CELF2,CLEC10A,COL1A1,COL3A1,CRIP2,C XCL12,CXCL6,CXCR4,DDIT3,DNMT1,DUSP1,F12,F2RL1,F3,FAS,FLI 1,FN1,FOS,FOSB,GADD45A,GJA1,HNF4A,HSPA5,ICAM1,IL13,JUND ,LHB,MMP1,MMP2,MMP9,MRC1,MSH2,NFE2L2,NOS2,NOX4,NR4A1 ,PLG,PLSCR1,PON2,POSTN,PPM1D,PTEN,PTGES,RARG,RBP1,RX RA,SOD2,STRA6,TBP,TERT,TGFBR2,TIMP1,TP53,VCAM1,VCAN,Z FP36
GDF2	-0,204	growth factor		1,069	1,123	0,009	6,46E-10	1,98E-08	ABCG2,ANKH,ANXA3,BID,CAV1,CDH11,CDH6,COL1A1,CRABP1,C XCL12,CXCR4,EFNB2,ENG,ENPP2,FGFR3,FOS,GADD45B,HIF1A,H SPB8,HTRA1,ICAM1,ID1,ID2,ID3,MMP9,NGF,NRP1,POSTN,SEMA3 B,SERPINE2,SERPINF1,SLC3A2,SMAD1,SMAD7,SOCS2,SPP1,TLR 4,VCAM1,YWHAH
ERK		group	Activated	2,021	2,070	0,006	7,80E-10	2,37E-08	ACP5,ACSL5,ACTN1,ADAM10,APOBEC3G,ARG2,ARPC2,AXL,BAX, CAV1,CCND1,CCND3,CD1D,CDKN1B,CGA,CLU,COL1A1,COL3A1, CTSK,CXCL1,CXCL10,CXCL6,DPYSL2,DUSP1,ESR1,ESRRA,EZH2, FAS,FN1,FOS,FOSL1,FOXO1,GCLC,GK,GOT1,HOXA1,ICAM1,IFNA R2,ITGAM,ITGAV,ITGB2,ITGB3,KYNU,LAMB1,LCN2,MAFB,MAFF,M AL,MAP4K4,MCAM,MMP1,MMP2,MMP9,MS4A1,MUC1,NDRG1,NFE2 L2,PDK4,PECAM1,PTGES,RECK,ROCK1,RORC,SELL,SFN,SOX4,S TAT1,TERT,TIMP1,TNFAIP8,TP53,TUBA1A,UGCG,VCAN,VEGFA,ZF P36
PSEN1	0,039	peptidase		-1,706	-1,713	-0,001	7,93E-10	2,40E-08	ABCC6,ABCG1,ABCG2,ACO2,ACSL1,ACTB,ACTG1,ALB,APOE,AR C,ARF4,ATOX1,ATP1A3,ATP5F1D,ATP6V1E1,AXL,BACE1,BASP1,B AX,C1QA,C1QB,C1QBP,C1R,C1S,C3,C3AR1,CALML3,CAP1,CASP3 ,CCDC25,CCL5,CCND1,CCR5,CCS,CD74,CD9,CLTB,COX8A,CRYM, CTSD,CTSS,CTSZ,CYFIP2,CYTIP,DNM1L,DPYSL2,DSTN,DUSP1,E NO1,ENPP2,EPM2A,ERMP1,FOS,FZD4,GADD45B,GJA1,GNB1,GOT 2,GPM6B,GPX5,GSTP1,HK1,HLA- E,HSPA5,HSPA8,INSR,IRF7,KCNAB2,MAPT,MME,MMP9,MTOR,ND UFS4,NME1,NOS2,OCEL1,PDGFRA,PDXDC1,PEA15,PEBP1,PKM,P RC1,PSENE1,PTPRF,PVALB,QDPR,SH3GL2,SOD1,STAB1,STMN1, STXBP1,SUCLG1,TGFBR2,TIPARP,TP53,TP11,TUBA1A,TU BA1B,TUBB,TUBB2A,TUBB4B,TUBB6,TUFM,TXN,UCHL1,VAMP2,W ARS1,YWHAH
SP3	0,291	transcriptio n regulator		1,497	1,523	0,005	7,98E-10	2,41E-08	ACSL1,ADD3,ADH5,AEBP1,AKAP12,ASNS,ATF3,CCL20,CCND1,CD 2AP,CD40,CDC25B,CDKN1B,CDKN2C,COL1A1,COL1A2,CYP17A1, CYP46A1,DUSP1,ESR1,F3,FAS,FDX1,FOS,FOSL1,GHR,GNAI2,HPS E,HSD11B2,HSPA5,IL2RB,ITGA2,ITGB8,JAM2,KRT81,MAOB,MAT2 A,MET,MMP2,MSH6,NCF2,NFKB1,PEMT,PKM,PRKCD,PRLR,PROC R,PTDSS1,PTGS1,PTTG1,RECK,RRAS,SGK1,SLC9A3,SOD2,SPAR C,STAT1,STAT3,TERT,TGFBR2,TGFBR3,TIMP1,TIMP2,TLR2,TNC,T NNC1,TP53,TSPO,VEGFA,VIM B2M,BCCIP,CCL5,CCN3,CD74,CXCL10,CXCL11,FOS,HLA-C,HLA- DPA1,HLA-DPB1,HLA-DRA,HLA- E,ISG20,LTB,MLLT3,NEDD9,PPP1R12A,PSMB9,RPL35A,S100A8,S AFB2,TBX2,TNFRSF11B,TNFSF10,UBD,UBE2B,UQCRC2 ACAT1,CA2,CAV1,CAVIN1,CCND1,CCND2,CDK1,CGA,CKM,COL1A 2,CTSB,CTSV,CXCL10,DOK1,DUSP1,ENO1,F3,FGR,FN1,FOS,FOSL 1,GBP1,GJA1,HIF1A,ICAM1,ID1,LHB,MMP1,MMP2,MMP9,NFKB1,NP PA,POSTN,PRKCA,PRKCD,PTH1R,RETSAT,SPP1,STAT3,TFPI2,TJ P1,VCAM1,VEGFA,VEGFC,VIM
SAFB		other	Inhibited	-4,013	-4,048	-0,007	8,15E-10	2,45E-08	CXCL10,CXCL11,DDX58,IDO1,IFI44,IFI6,IFIH1,IFITM1,IL18,ISG15,LA MP3,MX2,OAS1,OAS2,PSMB10,PSMB8,PSMB9,RIPOR2,TLR3,TNF SF10,TRIM22,UBA7,UBD,UBE2L6,XAF1
SRC		kinase		-0,070	-0,035	0,006	8,32E-10	2,50E-08	BHLHE40,CCN3,CD59,CDH6,CDKN1B,COL1A1,COL1A2,COL3A1,C OL5A1,ENG,F2RL1,FN1,FOS,FOSB,GJA1,HTRA1,ITGAV,ITGB3,JUN D,MGP,MICAL2,MMP1,MMP2,MMP9,MS4A1,PALLD,PLOD2,PPARG C1A,PTEN,SCD,SDC3,SERPINE2,SMAD2,SMAD7,STAT4,TGFBR3, TJP1,TNC,TNFRSF11B,TNS1,TPM1,TSPAN13,VEGFA,ZEB2
IFNAR2	0,380	transmem brane receptor	Activated	3,230	3,257	0,008	9,69E-10	2,86E-08	ACADM,ACADS,ACSL1,ANXA3,ATP5F1D,BAX,CALU,CAPG,CAVIN3 ,CBFB,CCL5,CD300A,CD36,CD37,CD38,CD48,CD53,CD84,CD93,C DK1,CDKN1B,CLU,COL18A1,COL1A1,COL3A1,COL4A1,COL4A2,C OX6A2,CPT2,CSHL1,CTSD,DDIT3,ESR1,FOS,GPER1,GRB10,HADH A,HIF1A,HSPA5,HTRA1,ID2,IFNGR2,IGFBP4,ITGAM,KIF20A,KRT19, MYOM2,NDN,NDUFA3,NME1,NR4A1,PDCD10,PDLIM2,PECR,PKM, PROM1,RAC1,RBBP7,RFC2,RHOA,RPL3,RPL35A,RPS21,RPS24,S1 00A4,SCP2,SLC25A20,SLC2A2,SNCG,SST,STAT3,TGFB1,TJP1,TM EM87A,TNFSF10,TNNI1,TP53,TXN,UQCRC1,UQCRC2,VEGFA,VEG FC
TGFB3	-0,082	growth factor		1,788	1,832	0,007	1,09E-09	3,17E-08	
IGF1R	-0,136	transmem brane receptor		-2,024	-1,976	0,006	1,25E-09	3,62E-08	

GATA1	0,025	transcription regulator		-0,204	-0,174	0,004	1,35E-09	3,88E-08	ACTN1, ALOX5, ALOX5AP, AQP1, BACH2, BLVRB, BZW2, CA2, CALR, CAVIN1, CCL5, CCND1, CCND2, CCND3, CCR5, CD164, CD36, CDKN1B, CDKN2C, CPA3, CPD, CYBB, CYFIP1, DICER1, DMTN, EXOC1, EZH2, FER1A, FHL1, FLI1, FOSB, FYB1, GNAS, GUCY1B1, GYPA, HBB, HHEX, H PSE, HSPA9, IL13, IL6R, IL7R, INHA, IRF8, ITGB3, LEPR, LYZ, MAGED1, MCM3, MCM5, MECOM, MGST2, MS4A1, MSH2, MTHFD1, MYB, NAB2, NCL, NFIL3, NFKB1, NPPA, PCNA, PECAM1, PLEK, PLXNA1, PSTPIP2, PTPN6, RRM1, RUNX3, SASH1, SELP, SLC3A2, SLC4A1, SMARCE1, SP140, SSBP3, ST3GAL6, STAT4, TAC3, TCF4, TFDP2, TFEB, TFF3, TOP2A, UAP1, VDR, VWF
PIK3R1	0,168	kinase		1,401	1,441	0,007	1,64E-09	4,66E-08	CCND1, CCND2, CD36, CDKN1B, COL1A2, CXCL10, DDIT3, DNAJB9, ENG, F3, FOS, FOXO1, GCH1, HIF1A, HSP90B1, HSPA5, ICAM1, IRF7, ISG15, MMP2, NFE2L1, NFE2L2, NOS2, PCK1, PDGFRA, PIK3CB, PKM, PTEIN, SELP, SOD2, TRIB3, TXNIP, VCAM1, VEGFA, VEGFC
ERG		transcription regulator	Activated	2,804	2,857	0,008	1,93E-09	5,45E-08	ACOT8, ACTN1, ADGRG1, ADRB2, APOC1, ARHGAP17, ARHGAP28, ARHGEP6, BIRC3, CCNA2, CD164, CD59, CHTOP, CXCL1, CXCR4, CYFIP1, DBN1, DOCK10, DOCK2, DSTN, ELMO1, EPB41L3, EXT1, EZH2, FHL1, FKBP5, FOLH1, FOSB, FYN, GAK, GDF2, GMFB, GUCY1A1, GUCY1B1, HDAC6, HPCAL1, HPGD, ICAM1, ICAM2, LAMA5, MET, MMP1, MMP9, NDRG1, NFIL3, ORC6, PECAM1, PHACTR2, PLEK, PRKCI, PSTPIP2, PTPN6, RHOA, RPA1, RRAS, RSU1, SLIT2, SOX4, SPARC, SPP1, TGFB2, TMPRSS2, TRIOBP, UTRN, VIM, VWF, WIPF1
oleic acid		chemical - endogenous mammalian	Inhibited	-2,128	-2,111	0,003	2,22E-09	6,21E-08	ACACA, ACADL, ACADM, ACSL1, ALOX5, APOE, AQP3, BAX, CD36, CLU, CYP4F12, CYP4F2, DDIT3, DUSP1, FABP1, FABP2, FOS, G6PC, GADD45A, GADD45B, GCLC, HSPA5, ICAM1, LCN2, LHB, MLXIPL, MTPP, NOS2, NR1H3, NR4A1, PCK1, PDK4, PIK3IP1, PLIN2, PLIN3, PNPLA3, PPARA, PPARGC1A, PTEN, RXRA, SCD, SOAT1, TLR2, UCP2, VCAM1
EIF2AK2	0,249	kinase	Activated	3,020	3,074	0,009	2,24E-09	6,25E-08	ATF3, BAX, BCL2A1, BHLHE40, BIRC2, CCND1, DDIT3, DDX58, EGOT, FAS, FOS, IFI27, IFI35, IFI6, IFIT5, IFITM1, IFITM2, IRF1, ISG15, ISG20, LGLS3BP, MMP9, NEDD9, NMI, NNMT, NOS2, OAS1, OAS3, PARP12, PLSCR1, PPP1R15A, PSMB10, SAMHD1, SOD2, SP140, STAT1, TP53, TUBA1A, UBE2L6, ZNF292
PPARD		ligand-dependent nuclear receptor	Inhibited	-2,167	-2,134	0,004	2,40E-09	6,64E-08	ACAA1, ACAA2, ACACA, ACACB, ACADL, ACADVL, ACOX1, ALDH2, ALDH3A2, ALDH9A1, ANGPTL3, APOA1, APOA4, APOE, AQP3, C1QA, C1QB, CCND1, CCND2, CD36, CDK1, CDKN1B, CLEC7A, CPT2, CYP2B6, ECH1, EC12, FABP1, FBP1, FN1, GOT2, GPD1, HMGCS2, HSD11B2, ICAM1, IFI44L, KYAT1, LRP5, MLYCD, MMP9, MYOM2, NOS2, NPPA, OCEL1, PCNA, PCYOX1, PDK4, PKLR, PLIN2, PNPLA2, PPARGC1A, PTEN, RASGRP1, RBP1, S100A6, SCD, SLC10A2, SLC25A20, SLC27A2, SLC2A2, ST3GAL5, STAT1, TLR5, TNFRSF11B, TP53, UCP2, VEGFA, VLDLR, YWHAE, ZBED5
LDLR	-0,410	transporter		-0,838	-0,847	-0,003	2,59E-09	7,16E-08	A1CF, ABCG1, ACACA, APOE, AURKA, C1QA, CCL5, CCNA2, CCNB1, CCNB2, CCND1, CCR2, CCR5, CD36, CD40, CD47, CD55, CDC25B, CDK1, CFB, CX3CR1, CYP27A1, CYTIP, DDIT3, DHRS9, DUSP1, ELOVL6, F3, FGL2, FPR1, G6PC, GADD45G, GATM, GJA1, GPT, HSPA5, ICAM1, IRF7, ITGB3, KIF20A, LAIR1, LCN2, LCP2, LSP1, LY86, LYZ, MIF, MMP2, MMP9, NR1H2, NR1H3, PCYT2, PLTP, PPARA, PPARGC1A, PPP1R15A, PRC1, PSMB7, PSMB9, SC5D, SCD, SPP1, TAP1, TLR1, TOP2A, UBE2C, VCAM1, VCAN, VLDLR
EDN1	0,329	cytokine	Activated	2,443	2,497	0,008	2,78E-09	7,66E-08	ACTB, ANXA1, ANXA4, ANXA5, AVP, BCL2A1, CALCRL, CCND1, CCR7, CDK1, CDKN1B, COL1A2, COL4A1, COL5A1, CXCR4, CYBB, ENAH, FN1, FOS, FOSB, FOSL1, GJA1, GRN, HIF1A, HSPA5, HSPA8, ICAM1, IL18, INSR, ITGA2, ITGAM, ITGAV, ITGB3, LEPR, MARCKSL1, MCAM, MMP1, MMP2, MMP7, MMP9, MSN, MYL6, NOX5, NPPA, PDIA6, PLCB4, PLOD1, PPARA, PRKCA, PRKCD, PTGS1, RAB3A, SDC1, SELL, SOD1, TIMP1, TNC, TP53, VCAM1, VCAN, VEGFA, VEGFC, VIM, VWF, YWHAE
WT1	-0,458	transcription regulator		0,738	0,747	0,001	2,84E-09	7,81E-08	ACTN1, ADGRE5, AHCY, ANXA11, APRT, ARL2, ASNS, BCL2A1, CAPRIN1, CCND1, CD2AP, CDKN2C, CIRBP, CKM, CLIC1, CLIC4, COL4A1, CSF1R, CTSV, CXCL10, ESR1, ETFA, EXT2, FGF1, FOSB, GRB10, GSR, HSP90B1, IDI1, IFRD2, IL2RB, INHA, INSR, IRF8, ITGAM, ITGB1BP1, JUND, KRAS, MAPK8, MMP2, MMP9, MPP1, MT1X, MYL6, NDRG1, NME1, NPHS1, NQO2, NTRK2, NUCB1, PCK2, PDE8A, PDIA4, PECAM1, PPIB, ROCK1, SALL2, SDC1, SLC35G2, SPRY1, SRSF6, ST6GAL1, TARS1, TERT, TM4SF1, TRAP1, TRIM21, TSC22D1, TYROBP, VDR, VEGFA, WARS1, WT1
EPAS1	-0,039	transcription regulator		-0,983	-0,935	0,007	3,21E-09	8,79E-08	ABCG2, ACACA, ACP5, ADM, AKAP12, ARG2, AXL, BHLHE40, BIRC3, B NIP3, C1QA, CAT, CAV1, CCND1, CCR2, CCR5, CDCP1, CKM, CLDN1, CORO1A, CXCR4, CYBRD1, DDIT3, DECR2, DGAT1, DMXL1, ENO1, FABP2, FHL1, FMO5, FN1, FOS, GADD45B, GAL3ST1, GCHFR, GJA1, GLS, HIF1A, HSPA5, ITGAV, ITGB3, MAFF, MANF, MIF, MYO7A, MYOM2, NAMPT, NDRG1, NFIL3, PFKFB3, PLIN2, PLOD2, PRKCA, SLC16A4, SLC29A1, SOD1, SOD2, STC2, TERT, TGFB2, TMEM45A, TNFRSF11B, TNNT1, TP53, TPP2, TRIM21, VEGFA, WNT10B, ZNF423

ERN1	0,044	kinase	1,801	1,831	0,005	3,23E-09	8,80E-08	ACACA,ANG,AP1M2,ARF4,ATF3,BLOC1S1,CDH6,CYP1B1,DDIT3,DGAT1,DNAJB9,DNAJC10,FAS,FKBP11,G6PC,GOLGA3,GOT1,GPT,HSP90B1,HSPA5,IFITM1,ITGB6,MLXIPL,MORF4L2,MPZL2,NOS2,NOX4,NPPA,NR1H3,OAS2,P3H1,PLIN2,SCD,SCN3A,SDF2L1,SEC11A,SEC24D,SLC25A28,SLC35B1,SPARC,ST14,SYT11,TBCB,TMED3,TMPRSS2,UBE2J1,VEGFA,WARS1,XBP1
STAT2		transcription regulator	3,499	3,528	0,007	3,42E-09	9,28E-08	CAV1,CCL19,CCL5,CD40,CD86,CXCL10,GBP1,IFI27,IFI35,IFI6,IFIT2,IFIT3,IFITM1,IFITM2,IRF1,IRF7,IRF9,ISG15,MX1,OAS1,OAS2,PSMB8,RBX1,RSAD2,RTP4,ST13,STAT1,TNFSF10,WARS1
HNRNPA2B1	0,159	other	-0,771	-0,762	0,005	4,11E-09	1,10E-07	ABCC6,ACSL5,CACNB2,CD24,CIDECL,CLDN1,CPVL,CRIP1,CTSV,CLK1,DDR1,DSE,ERBB3,FHL1,FN1,FSCN1,GJA1,HMGB3,HNMT,HYAL1,KCTD12,KRT4,LEPR,LPAR1,MEIS2,MFHAS1,MMD,MUC13,NPR3,OAS1,P4HA1,PAPPA,PHACTR2,PITPNC1,PKM,PLCB4,PLOD2,PPARGC1A,PRSS3,SEMA3B,SLC1A1,SRI,SRPX,ST8SIA4,STK32B,TFPI2,TLE1,USH1C,UTRN,VCAN,VIL1,WVVOX
JAK2		kinase	1,845	1,887	0,008	4,11E-09	1,10E-07	ACE,ACTB,ACTN1,AKAP12,BAX,BLNK,BMP7,CASP1,CCL5,CCND1,CCND2,CD36,CDKN1B,CST7,CXCL10,CYBB,DCXR,ENPP2,ESR1,FCGR2B,FOS,FOXO1,GBP2,GCNT2,ICAM1,IRF1,JCHAIN,LCN2,LYN,MYL12A,NDN,NKG7,NOS2,NR4A1,OSMR,PECAM1,PFN1,PHLDA3,PLK2,POU2AF1,PSMB9,RBP1,SELP,SET,SLC1A3,STAT1,STAT3,TPA1,TP53,TRAM1,TSC2D1,VLDLR
Mek		group	-0,034	-0,008	0,003	4,15E-09	1,11E-07	ABCG2,ACAT1,APOE,AXL,BID,CCND1,CCND2,CCND3,CD200,CD36,CDCP1,CDKN1B,CDX2,CLU,COL1A2,CSF1R,CXCL10,CXCL11,CXCL9,DDR1,DDX58,DNMT1,ERBB3,ESR1,FOS,FOSL1,GBP2,GNL3,GPER1,HIF1A,HRH1,IDI1,IDI2,IL15,IRF1,ITGB3,LHB,MAF,MAFF,MANSC1,MMP2,MMP9,MS4A1,NGF,NOX4,NR1H3,NR4A1,OSBPL8,PDGFR,PPARGC1A,PTEN,RABGGTB,RETSAT,RND3,ROCK1,RPL23,SACS,SEMA4C,SH2B3,SLC43A3,SNCG,SPRY1,SPRY2,ST6GAL1,TFB2M,TG,TP53,TP53,VEGFC,VIM,XAF1
cholesterol		chemical - endogenous mammalian	2,794	2,817	0,003	4,15E-09	1,11E-07	ABCG1,ACAT1,ACSL1,APOE,ATF3,CASP1,CAV1,CAV2,CCR2,CCR5,CD14,CD1C,COL1A1,COL3A1,CTSK,CXCL10,CYBB,CYP27A1,DDC,DDIT3,DHCR7,EPHX1,F3,FCGR2B,FN1,GLI3,GNAI1,GNMT,HSP90B1,HSPA5,ICAM1,IDI1,IHH,IL10RA,IL10RB,ITGAM,JAK1,KITLG,LAPTM5,LEPR,LYZ,MANF,MAPT,ME1,MME,MMP1,MMP2,MSMO1,NCF2,NR0B2,NR1H3,NR4A1,NR4A3,NSDHL,PCYT2,PLTP,PMVK,PSAT1,RDH11,RHOA,S100A8,SC5D,SCD,SCP2,SLC1A3,TIMP1,TLR4,TM7SF2,TMEM123,VCAM1,XBP1
SMARCB1	0,106	transcription regulator	-0,411	-0,372	0,006	4,24E-09	1,13E-07	A2M,ACAT1,ACSL1,ACTR2,ADD3,AURKA,BAG3,BNIP3,BNIP3L,CA8,CCNA2,CCND1,CD44,CDC7,CDK1,CDKN2C,CIDEB,COL18A1,COL1A1,COL1A2,COL5A2,CXCR4,CYP2C8,CYP3A7,CYP4A11,DSG2,F11,FAS,FBP1,FOS,G6PC,GADD45A,GJA1,GJB1,IFI16,IFITM1,IFNAR2,IL15RA,MCM2,MCM3,MCM5,MMP1,MX1,OAS1,OAS3,PC,PCK1,PLCL1,POSTN,PPP1R3C,PRIM1,PTMS,RAB5C,RND3,SLC37A4,SMC4,SPARC,TP53
MAPK14		kinase	0,509	0,551	0,006	4,27E-09	1,13E-07	ACP5,ALOX5AP,BACE1,BAX,CALR,CAT,CCL5,CCNA2,CCNB1,CCND1,CCR7,CD40,CD83,CD86,CKM,COL1A1,CXCL10,DAB2,DUSP1,EFEMP1,FAS,FN1,FOS,G6PC,GADD45A,GJA1,GNAS,ICAM1,IL13,IL18,ITGB8,JUND,KITLG,MAOB,MAPT,MEF2C,MMP1,MMP9,NOS2,NPPA,NRP1,PCK1,PECAM1,PPARGC1A,PTEN,PTGES,SGK1,SHC1,SIGIRR,SOD1,SOD2,TIMP1,TIMP2,TP53,TRPV1,VCAM1,VDR,VEGFA,VEGFC,WIF1,ZFP36
MITF	0,214	transcription regulator	1,703	1,775	0,009	4,27E-09	1,13E-07	ACO2,ACP5,ACSL1,APOE,APOLD1,ATP6V1B2,BEST1,CAPN3,CCNB1,CD151,CD44,CDC25B,CENPM,CEP55,CLCN7,COL1A1,CTSK,ECT2,ESPL1,FANCG,FN1,FOS,GM2A,GNPTAB,GPM6B,GPNMB,GPR137B,GZMB,HIF1A,HPGD,HPGDS,IL6R,INPP4B,ITGA3,KCNN2,KIF20A,MCM2,MCM5,MCM6,MET,MGAT4B,MGP,NDST2,ORC6,POLE2,POLM,PRF1,QDPR,RAB27A,RMI1,RPA3,SDC1,SERPINF1,SHTN1,SLC19A2,SLC7A8,SNW1,SOX13,SPAG5,ST3GAL6,STXBP1,TACC3,TBC1D16,TBX2,TDRD7,TERT,TMC6,TP53,TPX2,TXNIP,UBE2C,UBL3,UIMC1
TAZ		enzyme	0,876	0,872	-0,001	4,51E-09	1,18E-07	ADAMTS1,ADRB2,ANXA1,AOX1,ARHGAP29,ARNT2,AXL,BASP1,C7,CAMK2N1,CAV1,CAV2,CD44,COL1A1,COL5A1,COL5A2,CYP1B1,DICER1,DUSP1,ENPP2,ESM1,F2RL1,FN1,HIF1A,IDH1,IFI16,LCP1,LUM,MET,MYOF,NOS2,PGM1,PKM,PLK2,S1PR1,SORBS2,TFPI2,TPI1,VEGFA,VLDLR
POR	-0,443	enzyme	-1,238	-1,256	-0,004	4,83E-09	1,26E-07	ABCC3,ACADL,ACADVL,ACSL1,ACTG1,AHR,ANXA5,APOA4,ASNS,CD36,CD74,CLDN3,CPA3,CPT2,CYP17A1,CYP2A6 (includes others),CYP2B6,CYP2C8,CYP4A11,DHCR7,ECI1,EHHADH,ELOVL6,ENTPD5,FABP2,FGF1,GADD45B,GBP2,GPHN,GSTA3,HIF1A,HLA-A,HLA-DMA,HLA-DQA1,HLA-DQB1,HSD17B10,HSD17B11,IDI1,IHH,LGALS1,LGALS1,MSMO1,NOCT,NR0B2,NSDHL,PKK4,PFKFB3,PLA2G7,PMVK,POR,PRNP,RETSAT,SC5D,SCD,SERPINA3,SLC22A5,STAT1,TM7SF2,UBD,VEGFA

LGALS3	0,209	other		0,663	0,673	0,002	5,90E-09	1,53E-07	ABCC1,BAX,CASP3,CCNB2,CCND1,CCR2,CDKN1B,CLEC2B,COL3A1,COL4A1,COL5A2,CTSF,CTSV,DDOST,ENPP2,FN1,FSCN1,GPT,I CAM1,IL13,ITGAM,ITGAV,ITPR3,KRAS,KRT19,LMNB1,MAP3K10,MUC1,NOS2,PLEK2,PNPLA2,PPARGC1A,PRKCZ,PRSS3,PTEN,RAC1, RB1,TCF4,VCAM1
CD2	1,234	transmembrane receptor	Activated	3,429	3,464	0,008	6,62E-09	1,72E-07	CCNA2,CCNB1,CCND1,CCR7,CD40,CD44,CD48,CD58,CD86,CD8A, FAS,HLA-DMA,HLA-DPA1,ICAM1,IL13,ITGAL,PTEN,PTPRC,RB1,SELL,STAT1,STAT4,TP53
Nr1h		group	Inhibited	-2,302	-2,325	-0,003	6,77E-09	1,75E-07	ABCG1,ACACA,ACACB,ACADL,ACE,AGPAT1,ANGPTL3,APOC1,APOE,AQP3,ARG2,ARNT2,C2,C3,CAV1,CCL5,CCND2,CCR2,CCR5,CCR7,CD40,CPT2,CXCL1,CXCL10,ELOVL6,FGF1,G6PC,HCK,HLA-DOA,HLA-DOB,IFIH1,IL15,ITGAL,LTB,MARCKSL1,MLXIPL,MYLIP,NOS2,PLTP, PPARGC1A,PRKCQ,PTGES,RGN,RUNX3,SCD,SELP,SFRP1,SP110
Tgf beta		group		0,360	0,397	0,004	7,28E-09	1,88E-07	.TAP1.THY1.TLR4.TP53.VLDLR ADGRE5,ANKH,BASP1,BHLHE40,CASP1,CASP8,CCL5,CCND1,CCND2,CCR2,CCR7,CDH11,CDKN1B,CLU,COL1A1,COL1A2,COL4A1, COL4A2,COL5A1,CSF1R,CTF1,CTSK,CX3CR1,CXCL10,CXCR4,DA B2,DCN,ENG,FN1,FOS,FSCN1,FSTL1,GADD45B,GCLC,GZMB,HTA TIP2,ID1,ID3,IDO1,IGFBP4,IL13,IL32,INPP5D,ITGA2,ITGAV,ITGB3, JAK1,MAF,MET,MIF,MMP1,MMP2,MMP7,MMP9,MUC1,NEDD9,NOS2, NOX4,POSTN,PPARGC1A,PROM1,PTEN,RHOB,RORA,RORC,RUN X3,SDC1,SGK1,SMAD2,SMAD7,SMTN,SPARC,SPP1,SSBP3,TERT, TGFBI,TIMP1,TIMP2,TLR2,TNFRSF11B,VCAM1,VEGFA,VIM
CD40	0,351	transmembrane receptor	Activated	3,293	3,340	0,007	7,45E-09	1,91E-07	APOBEC3G,BAX,BCL2A1,BCL6,BIRC3,CALR,CCL18,CCL5,CCNA2, CCND1,CCND2,CCND3,CD27,CD38,CD40,CD44,CD69,CD83,CD86, CD8A,CDKN1B,CUL1,CXCL10,CXCL12,DUSP1,F3,FAS,FCGR2B,FO S,HLA-DQB1,HSP90B1,HSPA5,ICAM1,IL10RA,IL13RA1,IL15,IL15RA,IL18,IL 2RB,IL4R,IL6R,IRF1,ITGAL,ITGAM,ITGB2,JCHAIN,KLF9,MET,MMP9, NFKB1,NOS2,POU2AF1,PSMB10,PSMB9,SAMSN1,SELL,SMAD7,TA P1,TAP2,TAPBP,TLR2,TNFRSF11B,TNFSF10,TP53,TRAF5,TXLNA, VCAM1,VEGFA,XBP1
SPP1	0,481	cytokine		1,508	1,554	0,006	7,70E-09	1,96E-07	ABCG2,AURKA,BAX,CA2,CASP8,CCL18,CCL20,CCL5,CCR2,CCS,CD163,CD44,CD9,COL1A1,CXCL1,CXCL12,CXCL6,CXorf21,DHCR7,EGF, FN1,FOS,GCDH,GSTZ1,HMOX2,HTATIP2,ICAM1,ITGA2,ITGA3,ITGAV,ITGB3,MECR,MMP1,MMP2,MMP7,MMP9,NDUFS4,NDUFS7,NDUFS8,NDUFV1,NOS2,PLOD1,POR,RB1,S100A4,S100A6,SAMM50, SC5D,SEMA6C,SERPINF1,SPP1,TERT,TGFBR2,TIMP1,TM7SF2,TP53, TXNRD2,UQCRC2,VEGFA,VIM
IRF4		transcription regulator	Inhibited	-3,423	-3,450	-0,004	8,40E-09	2,13E-07	ADA,ALPL,B2M,BCL6,BNIP3,CCL20,CCNB1,CDK1,CTSS,CX3CR1,CXCL10,CXCL11,CXCL9,CXCR4,DDIT3,DNASE2,ELL2,ERBB3,GBP1, HSPA8,IL13,IL15RA,IL1R1,IL33,IL7R,INPP5D,IRF1,IRF7,IRF9,ISG15,ITGAL,MANF,MS4A1,OAS1,PCNA,PHF11,PLSCR1,PPIB,PRKCA,PRKCQ,PROCR,RAC1,RHOA,RHOB,RORA,RORC,SMARCA4,SPP1,STAT1,SUB1,TNFSF10,TRIM21,XBP1,YWHAH
ID2	-0,560	transcription regulator		0,880	0,878	-0,000	8,44E-09	2,14E-07	ADM,BCL6,BMP7,CCL5,CCNB1,CCND1,CCND2,CCNG1,CCR5,CCR7,CD44,CD83,CDC25B,CDK1,CDKN2C,CSF2RB,CXCR4,DUSP1,DUSP22,FCER1G,FGFR3,FO XO1,GADD45B,GADD45G,HIF1A,ICAM1,IFI16,IFNGR1,IFNGR2,IGFBP4,IL10RA,IL2RB,IL4R,IL6R,IL7R,IRF8,ITGB3,LEPR,LGALS1,LTB,MAF,MMP2,MYB,NR4A1,NR4A3,NTRK2,PIK3C2B,PIK3IP1,RORA,SDC1,SELL,SH2D1A,SMAD7,SOX13,SOX4,STAT4,TCF4,TGFBR3,TNFSF10,TRAF5,TUBA1A,VCAM1
INSIG1	-0,258	other		-1,762	-1,821	-0,010	8,86E-09	2,24E-07	ABCG1,ACACA,ACACB,ALOX5AP,APOE,CCL5,CCR5,CCR7,CLEC7A,CXCL10,CXCL6,CXCR4,CYP4F2,DHCR7,ELOVL6,HLA-DQA1,HMGCS2,IDI1,IRF8,LCN2,LIPA,LPIN1,MLXIPL,MRC1,PCYT2, PLA2G7,PLD1,PLIN2,PMVK,PRF1,PTGES,PTGS1,RAB27A,S100A8, S100A9,SCD,SLC2A2,STAT4,TM7SF2,UCP2
inosine		chemical - endogenous mammalian	Activated	4,101	4,139	0,008	8,91E-09	2,24E-07	A2M,ANXA1,ANXA2,ANXA5,ARPC1B,C1QA,C1QB,C1S,C2,C3,CD63,CFB,CFD,DPP4,EMP3,FTL,IRF1,LCP1,LGALS3BP,RNASET2,SERPINB1,SERPING1,TIMP1,TSPO,TUBA1A,VIM
TLR3	0,626	transmembrane receptor	Activated	4,318	4,384	0,009	9,37E-09	2,35E-07	AIM2,ARG2,ATF3,C3,CAST,CCL20,CCL5,CD38,CD40,CD69,CD86,C FB,CLU,CTH,CTSK,CXCL10,CXCL11,DDX58,DEFB1,DNMT1,DUSP1, FAS,FOS,GADD45B,GBP2,GCH1,ICAM1,ID1,IFI16,IFI44,IFI6,IFIH1,IFIT2,IFIT3,IFNA10,IL13,IL15,IL33,IL36A,IRF1,IRF7,ISG15,ISG20,LCN2,LIPA,LMNB1,MMP1,MX1,MX2,MYD88,NFKB1,NMI,NOS2,NR4A1,OAS1,PECAM1,PFKFB3,PIK3R3,PLK2,PROCR,PTGES,RHOB, RSAD2,S100A8,SERPINB9,SLPI,SPRY1,STAT1,TIMP1,TLR3,TLR4, TLR7,TNC,TNFRSF1B,TNFSF10,TRIM38

Rxr		group		0,468	0,475	0,002	9,95E-09	2,48E-07	ABCC2,ADAM10,APOE,AQP3,BMP7,C1QA,CD36,CEBPE,CRABP1,CSHL1,CTSB,CTSS,CYP2B6,CYP2C8,CYP3A4,CYP4F2,DIO1,EMX1,GADD45A,GAS2,GSTA1,HNF1B,HR,INSR,ITGB2,KNG1,LTF,MGP,MP1,MMP2,NOS2,NR0B2,NR1H3,PCK1,PKK4,PLIN2,PLTP,POR,RXRA,SEMA4D,SERPINF1,SPP1.TERT
RICTOR		other	Activated	2,420	2,359	-0,007	1,10E-08	2,74E-07	ATP5F1D,ATP5MC2,ATP6V0D1,ATP6V0E2,ATP6V1B1,ATP6V1B2,ATP6V1D,ATP6V1E1,ATP6V1G2,BAX,CD69,COX11,COX15,COX6A2,COX7B,COX8A,CYC1,FAU,G6PC,HIF1A,IFI16,IFIT2,IL7R,ISG15,LEPRL,LHPP,NAT8,NDUFA10,NDUFA2,NDUFA3,NDUFA7,NDUFAB1,NDUFB7,NDUFC1,NDUFS1,NDUFS2,NDUFS3,NDUFS4,NDUFS7,NDUFS8,NDUFV1,OAS2,PHF11,PPA2,PRKCA,PSMA4,PSMA6,PSMB10,PSMB5,PSMB6,PSMB7,PSMB8,PSMB9,PSMD1,PSME1,PTEN,RAC1,RORC,RPL13A,RPL14,RPL23,RPL28,RPL35A,RPL8,RPLP2,RPS19,RPS21,RPS24,RPS3,SDHB,SDHD,SEM1,SGK1,SLC10A2,TCIRG1,UQCRC1,UQCRC2,VCAM1
PDX1		transcription regulator		1,106	1,123	0,002	1,13E-08	2,79E-07	ACE2,ACTB,ACTG1,AKR1B1,AKR7A2,ALB,ALDOB,ANXA2,ASNS,ATF3,CAMK2N1,CAT,CCND1,CD44,COL1A1,COL3A1,CPT2,CRELD2,CXCR4,DNAJC10,ECH1,F3,FGF1,FGF11,FGF19,G6PC,GCH1,GCLM,GNAS,GO T1,GRN,HK1,HNF4A,HSPA5,ID1,ID2,ID3,IDH1,LRRC49,LXN,MAOB,MAPT,NFKB1,PC,PCNA,PDI4,PDI6,PDZK1IP1,PHGDH,PNPO,PTGER3,PTP4A1,PTPRF,RSAD2,SLC2A2,SPP1,SSBP3,SST,TGFBF3,TRIB3,TSPAN8,TXNIP
CFTR	0,201	ion channel	Inhibited	-3,461	-3,465	-0,001	1,17E-08	2,88E-07	ACAA1,ACAA2,AQP1,ASNS,BLNK,CA4,CAPG,CCL5,CFH,CPA3,CUBN,CYP2B6,CYP4A11,EPHX2,FAAH,FABP2,FAS,GSR,HADH,HPGD,HSD17B11,IDI1,MYL7,NFKB1,NOS2,OSBP1A,POR,S100A8,SCD,SCP2,SLC27A2,SLC37A4,SLC7A8,SLC9A3,STAT1
IL18	0,440	cytokine	Activated	3,526	3,576	0,007	1,30E-08	3,18E-07	ADA2,AQP3,ATF3,BCL6,CCL20,CCL5,CCR5,CCR7,CD40,CD44,CD69,CD83,CD86,CTH,CXCL10,CXCL11,CXCL12,CXCL9,ENPP2,FAS,FCGR3A/FCGR3B,GADD45B,GADD45G,GIMAP4,GJA1,GZMB,GZMH,ICAM1,IDO1,IL13,IL18,IL32,INPP5D,IRF1,ITGAL,ITGAM,MMP1,MMP9,MSH2,NFIL3,NKG7,NOS2,NPPA,PRF1,PTEN,SAMHD1,SELL,SERPINB1,SET,SMAD2,SOCS2,SPP1,TGFBF2,TIMP1,TLR4,TNFRSF11B,VAMP2,VCAM1,VEGFA
PTP4A1	-0,365	phosphatase		1,058	1,074	0,002	1,36E-08	3,29E-07	ACTN1,ACTR2,ACTR3,AHCY,ANXA5,BAX,CCL5,COL15A1,COL5A1,DNAJB1,EIF6,FLNA,FLRT1,GSTP1,HIF1A,HNF4A,HNRNPA3,HNRNPF,IFI16,IGFBP7,IMPDH2,ITGB8,MAP3K1,MAPK10,MAPK8,MMP2,NCK1,NME1,PCNA,PECAM1,PKM,PPP1R12A,PRDX2,ROCK1,SHC3,SLC35G2,SPARC,SPINT2,STMN1,TAGLN2,TKT,TP53,VCAN,VIM
IL21		cytokine	Activated	3,507	3,555	0,007	1,39E-08	3,35E-07	ARG2,BCL6,CASP1,CASP3,CCL20,CCL5,CCND2,CCR7,CD1D,CD2,CD27,CD38,CD69,CD86,CDKN1B,CLIC5,CXCL10,DPP4,FCER1G,FCGR2B,FGL2,GZMA,GZMB,HERC6,HIF1A,IDO1,IFI16,IFIT2,IFIT3,IL13,IL2RB,IL7R,IRF7,ISG15,KLRB1,KLRD1,MMP2,MMP9,MYD88,NOS2,OAS2,PCNA,PRF1,PSMB9,PTPRC,RORA,RORC,RSAD2,SELL,SGK1,SOCS2,STAT3,STAT4,TAP1,TLR4,TYROBP,XBP1
Ins1		other		-0,747	-0,714	0,004	1,40E-08	3,37E-07	ACACA,ACADM,ACTB,ADIPOR1,ALAD,ALB,APOA1,APOC3,BCKDHA,CCL5,CCND1,CCND3,CDKN1B,CFD,CKM,COL18A1,COL1A1,CRA T,CSHL1,CYB5A,DDIT3,DYNLL1,ECI1,ECI2,EHHADH,ELOVL6,FOS,G6PC,GPD1,GSTP1,HSD11B2,IGFBP4,IMPDH2,INSR,IVD,LGALS3BP,MAPT,MIF,MLXIPL,MMP1,MMP2,MTTP,NDUFS4,NGF,NOS2,NPPA,NR1H3,OXT,PCK1,PCNA,PER1,PIKFYVE,PKLR,PLIN2,PPARA,PPIB,PRKCA,PRKCC,PRLR,PTEN,RETSAT,RGN,RHOA,RRM1,RRM2,RXRA,SCD,SDHB,SLC28A1,SLC2A2,SLC37A4,SOCS2,SOD2,SP3,SPARC,STAT3,STX4,THY1,TIMP1,TIMP2,TTF2,UBE2D2,UQCRC1,UQCRC2,VAMP2,VAMP5,VEGFA,VIM
DCN	0,741	other		-0,598	-0,603	-0,001	1,49E-08	3,55E-07	BAX,CASP3,CASP8,CDKN1B,CDKN1C,CKM,COL1A2,CXCL10,DUSP1,ENG,FBN1,HIF1A,HLA-DQA1,HLA-DQB1,ICAM1,ITGAV,MET,MMP1,MMP2,MMP9,NOS2,S1PR1,SDC1,TP53,VCAM1,VEGFA
IRF5		transcription regulator	Activated	4,382	4,425	0,008	1,51E-08	3,59E-07	BAX,BID,CASP3,CCL19,CCL21,CCL5,COL1A1,COL3A1,COL4A1,CXCL10,CXCL11,CXCR4,DAPK2,DDX58,FOXO1,IFI44,IFIH1,IFIT2,IFIT3,IRF7,ISG15,ISG20,NAMPT,OAS1,OAS2,PARP12,PLSCR1,RSAD2,SP110,STAT1,TNFSF10,UBE2L6,VEGFA,YWHAE
SOX4	0,823	transcription regulator	Activated	3,570	3,617	0,006	1,52E-08	3,62E-07	ADGRE5,ALDH1B1,APBB1,BAX,CAPN2,CASP1,CCN3,CD1D,CD2,C D53,CD74,DICER1,ENPEP,EVI2A,EVL,EZH2,FCER1G,FGF13,FHL1, FN1,FOS,GCAT,GGA2,GLDC,GPR171,GPR183,H1-10,HLA-DQB1,IFI30,IGFBP4,IGKC,KDM7A,KYNU,LCK,LHFPL6,LYZ,MAGED1,MAP7,MARCKSL1,MGST2,NRXN2,NUAK1,PECAM1,PNP,PPIC,PYGL,RARRES1,SDR39U1,SEL1L3,SELL,SERPINE2,SMAD1,SNN,SNX1
S100A9	0,976	other	Activated	2,860	2,884	0,003	1,57E-08	3,73E-07	0.ST6GAL1,TES,TIAM1,TUBA1A,UCLH1,VIM A2M,ABCG1,ADAMTS1,AKAP12,ALPL,ATF3,BACE1,BHLHE40,C1QB,C1S,C3,CASP1,CCND1,CD27,CD69,CDH3,CORO1A,COX6A2,CSF2RB,CXCL10,CXCL14,DDC,ENPP2,FAS,FOSL1,GZMB,ICAM1,IL33,ISG15,ITGAM,KLF15,LOC102724788/PRODH,MCF2L,MMP1,MMP2,MMP9,NOS2,NR4A3,PCDHGB5,PER1,PIK3IP1,POSTN,PTGES,RNA SE6,S100A8,S100A9,SEMA3B,SGK1,SHC3,SLC26A1,SOCS7,TNFAIP8,TXNIP,VCAM1,VCAN,WT1

SYVN1		transporter		1,262	1,326	0,009	1,74E-08	4,09E-07	ABCC3,ADAM9,ADCY9,AHR,AXL,BHLHE40,CALM1 (includes others),CAVIN1,CCND1,CD151,CD44,CDA,CRTAP,CTPS1,CYP1B1,DAB2,DUSP1,EXT2,F3,FANCG,FAS,FOLR1,GGCX,GNB2,HLA-A,HLA-C,HNRNPM,IFI44,IFITM2,IL7R,ITGA3,ITGAV,LGALS3BP,MCAM,MGRN1,MYOF,NFE2L2,PFN1,PNPLA2,RPN2,SETX,SLC12A3,SLC1A5,SLC27A3,SLC3A2,SLC43A3,TARS1,USP5
S100A8	2,072	other	Activated	2,501	2,519	0,002	1,75E-08	4,11E-07	A2M,ABCG1,ADAMTS1,AKAP12,ALPL,ARG2,ATF3,BHLHE40,BIRC2,C1QB,C1S,CASP1,CCL20,CCND1,CD69,CDH3,CORO1A,COX6A2,CSF2RB,CXCL10,CXCL14,CXCL9,DDC,ENPP2,FAS,FOSL1,GZMB,ICAM1,IDO1,IL33,ISG15,ITGAM,KLF15,LOC102724788/PRODH,MCF2L,MMP1,MMP2,MMP9,NFKB1,NOS2,NR4A3,PCDHGB5,PER1,PIK3IP1,POSTN,PTGES,RNASE6,S100A8,SEMA3B,SGK1,SHC3,SLC26A1,SOC57,TNFAIP8,TXNIP,VCAM1,VCAN,WT1
COL18A1	0,396	other	Inhibited	-2,276	-2,322	-0,008	1,86E-08	4,35E-07	CCND1,CDC25B,CDH5,CDKN2C,EFNB2,F11,F12,F2RL1,F3,FN1,FOS,HIF1A,ICAM1,ID1,ID3,IL18,ITGAV,ITGB2,ITGB3,KNG1,MAPK8,MM1,MMP2,MX1,NOS2,NRP1,PDCC5,PECAM1,SELP,SP3,STAT1,STAT3,TNFRSF21,TUBA1A,VEGFA,VWF
ETV5	-0,165	transcription regulator		1,486	1,496	0,002	2,14E-08	4,99E-07	AGRN,AHNAK,BAX,CAV1,CAVIN1,CCND1,CLDN1,CLDN3,CLIC5,CXCL12,CXCR4,DPYSL2,FN1,FXD5,HOPX,ICAM1,ICAM2,KRT19,KRT7,LAMP3,LCN2,LYZ,MAF,MET,MMP2,MSN,MYB,PKP2,PMP22,RAB27A,S100A6,SAMHD1,SCD,SLC34A2,SOAT1,SPP1,TJP1,VEGFA
folic acid		chemical - endogenous mammalian		1,521	1,522	0,000	2,17E-08	5,05E-07	ABCC1,ABCG2,CCL5,CLU,COL1A1,COL3A1,CSNK1A1,CYBB,DDIT3,DNMT1,FABP1,FN1,FZD6,HDAC6,HOXA1,IFI27,IFI6,MMP2,MMP9,MYD88,NOS2,NOX4,PCNA,PECAM1,PLG,PTH1R,SFRP1,TP53,VCAM1
MKNK1	0,043	kinase		0,805	0,867	0,010	2,24E-08	5,21E-07	ACOT7,AGRN,ANXA2,ANXA5,ATP1A3,BAG3,BMP8B,CAMK2A,CRM1,EPB41L2,FAM49A,FLNA,FOS,FOSB,GNAI1,GPC4,GPS1,HADHA,HSPA4L,IFIT2,IFRD1,ISG15,KLC1,LAMC1,LCN2,MAPT,NR4A3,PLTP,RAB3A,SFRP1,SMAD2,SPARC,STXB1,TMBIM6,TP53BP1,TRIM32,TXNIP,VAMP2,VIM
TERT	-0,188	enzyme		0,116	0,122	0,002	2,27E-08	5,26E-07	ALDH1A3,ASAP1,ASNS,ATF3,B2M,BAX,BNIP3,CALU,CAV1,CCND1,CD24,COL5A2,EFEMP1,ELK3,FUT4,GLB1,HDHD5,HLA-B,HOXB6,HTRA1,ICAM1,IFI16,IFIT2,IGFBP4,IL13RA1,IQGAP2,ISG15,ITGAV,KRT19,MMP1,MMP2,MMP9,MX1,PLOD2,PLTP,PROM1,PTGS1,RB1,RRM2,SASH1,SOD2,SPON1,SPP1,TACC3,TERT,TP53,VIM,XBP1
FOXM1	0,191	transcription regulator	Activated	2,732	2,787	0,009	2,33E-08	5,39E-07	ACE,ACE2,ADAM17,ANXA1,CAT,CAV1,CCNA2,CCNB1,CCNB2,CCND1,CCND2,CDC25B,CDK1,CDKN1B,CDKN3,CXCL12,ESR1,FOS,FUT4,GLB1,HSD11B2,KIF20A,MAPK8,MET,MMP2,MMP7,MMP9,NFKB1,PCNA,PECAM1,PRC1,PRDX2,PROM1,PTTG1,RMI1,SFRP1,SOD2,STAT3,STMN1,TGFB2,TJP1,TP53,VCAN,VEGFA,VIM,ZEB2
L-methionine		chemical - endogenous mammalian		1,044	1,039	-0,002	2,44E-08	5,62E-07	ALB,CCNB1,CCNB2,CDK1,CDKN2C,CLU,DDIT3,F3,FANCL,G6PC,GADD45B,GNA11,HSPA5,IFI16,IGFBP4,MAT2A,MTTP,PCK1,PCK2,PRC1,RHOB,SMAD7,SOD2,SPHK2,SPP1,TP53
Pkc(s)		group		0,198	0,236	0,006	2,45E-08	5,63E-07	ACAT1,ACO1,ADM,AHR,APOA1,AQP3,ARG2,ATF3,CCND3,CCR2,CCR5,CD36,CD55,CDKN1B,CDX2,CGA,CLDN1,COL3A1,CTS1,CXCR4,CYBB,CYP2A6 (includes others),DDIT3,DUSP1,F3,FAS,FN1,FOS,FOSL1,GADD45A,GADD45B,GPER1,HIF1A,HSP90B1,HSPA5,ID2,KCNJ2,LHB,LIPA,MAOB,MMP1,MMP2,MMP9,MS4A1,NFKB1,NOS2,NOX4,NR4A1,NR4A3,OVOL1,P4HB,PDIA4,PER1,PPARA,PPP1R15A,PRKCA,PTPRE,RB1,S100A8,SPP1,STC2,TAC1,VCAM1,VDR,VEGFA,XBP1
RETNLB		other	Activated	3,274	3,327	0,009	2,82E-08	6,46E-07	CASP3,CCL5,CCR2,CCR5,CD86,COL1A1,COL1A2,FABP1,FN1,FRZB,FZD6,IL13,IL13RA1,IL4R,JAK1,KLF15,LMNB1,MID1,MMP2,MSN,NDN,NR4A1,PTEN,SFRP1,SMAD1,SOC52,STK17B,TERT,THBS4,TIMP1,TLR2,TNCC1,UBE2C
NR1H2		ligand-dependent nuclear receptor		0,472	0,488	0,002	2,84E-08	6,49E-07	ABCC2,ABCC3,ACOX1,AHCY,AHR,ALDH3A2,ANG,APOA4,ARAF,BHMT,CAT,CD36,CES2,CSHL1,CTH,CYP27A1,CYP2A6 (includes others),CYP2B6,CYP2C8,CYP3A4,CYP3A7,CYP4A11,DHCR7,ELOVL6,ENTPD5,FABP1,FMO5,GLUD1,GLUL,GOT1,GSTA1,GSTP1,HMGCS2,HNF4A,HSD3B2,LCN2,MGP,MTTP,MYB,NAT8,NAT8B,NR0B2,NR1R13,PDIA4,PGRMC2,PIPOX,POR,PPARA,S100A8,SCD,SLC22A7,STAT3,TCN2,TNFRSF11B
ELAVL1	-0,037	other		0,656	0,685	0,007	3,23E-08	7,31E-07	ANXA11,ARAF,ARG2,ATF3,CALM1 (includes others),CCL8,CD83,CLDN1,CLDN3,DCN,DGAT1,DUSP1,EIF4ENIF1,FLNA,FOS,GSS,IL13,IRF1,NCL,NOS2,NXF1,PBK,PCGF2,PCOLCE,PIGR,PRC1,PROM1,QARS1,RACK1,RPN2,SLC25A11,SLC7A7,SRSF7,STAT3,TIA1,TJP1,TP53,TRIOBP,VEGFA,ZFP36

ursodeoxycholic acid		chemical - endogenous mammalian		0,236	0,248	0,002	3,33E-08	7,52E-07	ABCC2,ABCC3,ABCG2,BAX,CCL20,CDX2,COL1A1,COL1A2,COL4A1,CXCL10,CYP27A1,CYP2B6,CYP3A4,CYP4A11,DDIT3,GCLC,GCLM,GPT,MAF,NFKB1,NOS2,PRKCZ,SLC10A2,SLC5A2,SPARC,SPP1,TIMP1,TP53,VDR
MAP2K1	0,166	kinase		0,720	0,771	0,008	3,36E-08	7,58E-07	ABCC1,ADGRG1,AHR,ALDH1L1,APOBEC3G,APOE,ATF3,BCL2A1,BIRC2,BIRC3,CAPN3,CCL5,CCNA2,CCND1,CD44,CDH5,CDKN1B,CKM,COL1A1,COL1A2,COL3A1,CSTA,CTSB,CYP17A1,CYP46A1,DA,B2,DNMT1,DPP4,DUSP1,ENO1,F3,FLNA,FOS,FOSL1,HIF1A,HSPA5,ITGB3,JUND,LHB,MAOB,MMP1,MMP2,MMP9,NET1,NOS2,NOX5,OLFM4,PCNA,PDGFRA,PECAM1,PLA2G4A,RAB38,RAP2B,RRM2,SERPINE2,SMAD2,TFPI2,TNC,TNFSF10,VEGFA,ZWINT
NFYA		transcription regulator		-0,046	-0,017	0,007	3,44E-08	7,73E-07	ALB,CALR,CAT,CCNA2,CCNB1,CCNB2,CDC25B,CDK1,COL1A2,EPHX1,F12,G6PC,GADD45A,GADD45B,GUCY1B1,HLA-DQB1,HLA-DRA,HSPA5,ICAM1,IRF1,JUND,LPIN1,OGG1,PCK1,PKM,PPP1R15A,PTTG1,RHOB,RRM2,SCD,TGFBR2,TOP2A,TXNIP,UBE2I,VWF
EPO		cytokine		-1,531	-1,499	0,005	3,82E-08	8,57E-07	ACTB,ATP6V1B2,B2M,BAX,BCL6,BLVRB,BNIP3L,BZW2,CA2,CASP3,CCL19,CCND2,CCND3,CD36,CD52,CDKN1B,CISH,CLIC1,CTSK,CTS2,CUL1,CXCL12,CXCR4,DDIT3,FABP1,FAS,FOS,FOSB,FPR1,G6PC,GCC2,GLUL,GYPA,HBB,HLA-DRB1,HNRNPF,IL18,KCNH6,KPNB1,LAPTM5,LCP1,MACROH2A1,MAA2,MMP2,MYB,NAB2,OSBPL1A,PCNA,PDCD4,PDLIM2,PIK3IP1,PRDM14,PRKCA,PRKCD,PRKCQ,PRKCZ,RHOA,RNF128,ROCK1,SAMSN1,SELP,SLC4A1,SOCS2,SOD1,SPP1,SSRP1,ST3GAL4,STAT3,TJP1,TLR4,TNFRSF11B,TNFSF10,TP53,TPI1,TXNIP,UCP2,UCCG,VEGFA,VFGFC,VWF,WDR1,XPC
Histone h3		group	Inhibited	-2,643	-2,621	0,008	3,88E-08	8,67E-07	ACKR3,ADAM10,ADD3,AFP,AKAP12,ARHGEF17,ARR3,ATF7IP,B2M,CA4,CAV1,CCL5,CCNA2,CCNB1,CCND1,CCND2,CD1D,CD40,CD69,CD9,CDK14,CDKN1B,CDKN2C,CDX2,CGA,CHFR,CKAP4,CLPS,COL1A2,CRIP2,CSF1R,CSHL1,CXCL10,DIO1,ENO3,ESR1,EVX1,FAM49A,FKBP5,FOS,GAD1,GAS2,GHR,HNF4A,HOXA10,HOXB1,HOXB5,HOXB6,HPSE,ICAM1,ID1,ID2,IFI6,IGFBP4,IL13,IL6R,INHA,IRF7,KAT5,KIAA0895,MAD2L1,MCM2,MCM3,MCM5,MEIS2,MET,MMP9,MT1G,MX1,NDUFA7,NDUFB7,NDUFC1,NDUFS1,NDUFS2,NDUFS3,NDUFS4,NDUFV1,NOS2,OPA1,OSGIN1,PALLD,PCNA,PKLR,PRLR,PTEN,PTGES,RAB38,RB1,RCAN1,RGS10,RSAD2,S100A8,S100A9,SCD,SCE31A,SFRP1,SGK1,SLC2A2,SOD2,SPP1,TACC2,TBX2,TERT,TGFB2,TLR2,TMPRSS2,TNFSF10,TOP2A,TYRO3,UQCRC1,UQCRC2,UISP3,VEGFA,WDR1,WNT8R,XRP1,ZNF423
TYROBP	2,117	transmembrane receptor	Activated	3,051	3,073	0,006	4,13E-08	9,20E-07	CCR7,CD40,CD69,CD83,CD84,CD86,FCGR2B,ICAM1,IDO1,IL10RA,IL13RA1,IL18,IRF8,ITGAM,KLRD1,LHFPL2,NCF2,NCKAP1L,NOD2,PLEK,SAMSN1,SH2B3,SLC1A5,SPP1,TCIRG1,TNFRSF1B,TREM2,TYROBP
DNMT3A		enzyme		1,521	1,512	-0,001	4,28E-08	9,48E-07	ACE,ACSL1,ADCY7,AKAP12,ATP2B4,BLNK,CAMK2A,CASP4,CASP6,CD38,CKM,CSF1R,CXCR4,CYBB,EFEMP1,EMX1,FCER1G,FOXO1,GPER1,GRINA,GSS,GUCY1A1,HOXA1,ITGAV,ITPR3,JCHAIN,MAPK13,MYL3,NR4A1,PIK3C2B,PLA2G7,PLCB4,PLK2,POU2AF1,PPP1R3C,PRKCI,PTGS1,PTPRC,RAP2B,RRAS2,S1PR1,SHC1,SLC12A8,S
Esrra		transcription regulator	Inhibited	-2,328	-2,314	0,003	4,30E-08	9,48E-07	LIT2,SPP1,ST14,TNNC1,TNNI1,TNNT2,TPCN1,TSC22D1
CST5		other	Inhibited	-3,396	-3,438	-0,005	4,50E-08	9,85E-07	ACADL,ACADM,ACAT1,ACE2,ACO1,ACOX1,ACSL5,ALDOB,APOA4,COX6A2,COX8A,CPT2,CRAT,CYC1,DLAT,ECH1,ENO1,ENO3,ESRRA,FABP1,FABP2,FBP1,GOT1,GYS1,IHH,LEPR,NDUFA2,NDUFS3,PCK1,PCK2,PKD4,PFKL,PGAM2,PGM1,PPARGC1A,PYGL,SDHB,SIRT3,SPP1,UQCRC1
MYOD1	-0,045	transcription regulator	Inhibited	-2,170	-2,129	0,006	4,51E-08	9,85E-07	ABCC1,AGO1,AHNAK,AKAP12,ANXA2,ANXA3,ANXA5,AP1M2,ARHGAP29,ATP2C2,ATR,BLOC1S1,CAMK2G,CAV1,CD44,CNOT8,COP7A,CORO1A,CTSB,CYBRD1,DECR1,DHX9,DNAJA3,EIF2B2,EIF5B,ELK3,EMP3,ESRRA,EVPL,FHL1,GAR1,GNL3,HNRNPA3,ID3,IGBP1,IQGAP2,ITPR3,KDM5B,LAMC1,MALT1,MAPK13,MEF2C,MRM3,MSN,NCL,NDUFB7,NOP10,NOP53,NRP1,NUP107,NUP155,PCLAF,PIP4K2A,PLS3,PPIC,PPL,PRDX2,PRKACB,PRSS8,PYGB,RAB25,RBM28,RBP1,RRP1,RTN3,S100A11,SGPL1,SLC1A3,SMAD2,SOX4,SSRP1,SUPV3L1,TESC,TXN,VCAN,VIM,VTI1B,WDR3,ZFC3H1
									ACACA,ACACB,ACSL5,ADCY7,ASS1,BCL6,BIN1,CCND3,CDH15,CDKN1C,CDX2,CHRND,CKM,COL4A1,DAO,DUSP1,ENO3,ENPP2,ESR1,FOSL1,FSTL1,FYN,GADD45A,GADD45G,GMFG,GUCA2A,GYS1,HADH,HIPK3,HSPA4L,HSPB8,ID2,IFI16,ITGA7,LZTS3,MAFB,MEF2C,MMP2,PLEKHO1,PNP,POSTN,PPARGC1A,RB1,RBM38,RECK,RRAS,SCN4A,SGCA,SH3GLB1,SLC12A2,SMAD7,SST,STAM,TGFBR3,TJP1,TKT,TNNC1,TNNI1,TNNT2,TNS1

BDNF	0,071	growth factor		-1,918	-1,887	0,004	4,86E-08	1,06E-06	ACOT7,ADAM17,ADR2,AGRN,ALDH7A1,ANXA2,ANXA5,ARC,ATP1A3,ATP5MC2,BAG3,BCL2L2,BHLHE40,BID,BMP7,CAMK2A,CASP3,CAV2,CCND2,CD36,CDADC1,CRMP1,CXCR4,DNAJB5,DUSP1,ELOVL6,EPB41L2,FAM49A,FLNA,FOS,FOSB,FSCN1,FTL,GLUL,GNAI1,GPC4,GPS1,HADHA,HSPA4L,HSPA5,IFRD1,KLC1,LAMC1,LCN2,LGALS1,LYPD1,MACROD1,MAPT,MMP1,NAB2,NECAB3,NOS2,NR4A1,NR4A3,NTRK2,P4HA1,PCNA,PFKFB3,PLG,PLTP,PRKCZ,PTEN,RAB3A,RHOA,RPL35A,S100A10,S100A9,SFRP1,SLC16A7,SOD2,SPARC,SPP1,SPRY2,SST,STXBP1,TAC1,TIAM1,TIPARP,TMBIM6,TMEM45A,TNFRSF11B,TP53BP1,TRIM32,TUBA1A,TXNIP,VAMP2,VIM
KITLG	0,406	growth factor		1,772	1,821	0,008	5,30E-08	1,15E-06	ACTB,ALOX5,ALOX5AP,ATP6V1B2,AXL,B2M,BLVRB,BZW2,CA2,CASP1,CASP3,CCNA2,CCND3,CD14,CD247,CD3D,CD3G,CDKN1B,CISH,CLIC1,CXCL12,CXCR4,EFNB2,FOS,GCC2,GJA1,HCK,HNRNPFL,IGHM,IK,IL13,IL18,IRF2,ITGAV,ITGB3,KPNB1,LAPTM5,LTF,MEF2C,MME,MMP2,MYB,NPPA,OGG1,OSBPL1A,PDCC4,PIK3IP1,PKM,PLSCR1,PRKCA,PRKCQ,PSMB5,RBBP7,RNF128,SAMSN1,SHC1,SLC4A1,ST3GAL4,STAT3,STK25,SYK,TCF12,TERT,TXNIP,UCP2,UGCG,WDR1,ZNF207
IFNAR1	0,155	transmembrane receptor	Activated	3,669	3,700	0,006	5,76E-08	1,24E-06	ATF3,AXL,B2M,CCL20,CCL5,CD40,CLIC5,CXCL10,CXCL11,CXCL6,HLA-A,IDI1,IDO1,IFI16,IFI44,IFI6,IFIH1,IFIT2,IFIT3,IFITM1,IFNGR1,IL15,IL18,IRF7,ISG15,ITGAV,LAMP3,MX2,NOS2,OAS1,OAS2,OAS3,PARP12,PLA2G7,RIPOR2,RSAD2,RTP4,SDC1,SOD2,STAT1,TAPBPL,TLR2,TLR3,TLR7,TNFAIP2,TNFSF10,TRIM22,UBD,VCAM1,XAF1
PI3K (family)		group		1,905	1,935	0,005	5,82E-08	1,25E-06	ABCG1,ADM,BIRC3,CAT,CCND3,CDKN1B,CDX2,CTSD,CXCL1,CXCL10,CXCL11,CXCL12,CXCL9,CXCR4,DDIT3,DEFB1,ESR1,FOS,FOXO1,FOXO4,GCLC,GCLM,HIF1A,HK1,HSPA5,ISG15,MMP2,MMP9,NFE2L2,NOS2,PKM,PRKCZ,PTEN,PTGS1,SOX4,TJP1,TNC,TNFSF10,TXNIP,VEGFA,WTAP
HDAC1	0,381	transcription regulator		-0,540	-0,550	-0,002	6,25E-08	1,34E-06	AKAP12,APOA1,ARC,ATF3,BAX,BCL6,CCL5,CCNA2,CCNB1,CCNB2,CCND1,CCND2,CD1D,CD27,CD44,CDK1,CDKN1B,COL1A1,COL1A2,CSF1R,CSHL1,CTSK,DUSP1,ESR1,FABP1,FABP2,FAS,FOS,GABARAPL1,GLUL,GNAS,GSTP1,IDI1,IL13,LAT,LCN2,MCM3,MCM5,MCMT7,MEF2C,MME,MMP9,MT1G,MYO1F,NASP,NCL,NKX2-5,NOS2,OLFM4,PCK1,PFKFB3,POLL,PPARGC1A,PTEN,PTPN6,RBP7,RECK,RGS10,RHOB,RORC,RRM2,S100A9,SFRP1,SGK1,SLC35D1,SMAD7,SPP1,ST5,STAT3,TBX2,TERT,TGFBR2,TNS1,TP53,VDR
hydrocortisone		chemical - endogenous mammalian		-1,379	-1,369	0,002	6,36E-08	1,36E-06	ACO1,ADM,ALDH18A1,ALDH1L1,BACE1,BCLAF1,CCND1,CCND2,CCND3,CD163,CD40,CD86,CDH11,CDK1,CFD,CSHL1,CXCR4,CYP3A4,FAS,FGF7,FN1,GADD45B,GBP1,GLUL,GNAS,ICAM1,IGFBP4,IGFBP6,IGFBP7,ITGA2,ITGAM,LY75,NR113,NTRK2,PLA2G4A,PLG,PRLR,PTGS1,S100A8,SFRP1,STC2,TLE2,TLR2,TNFAIP2,TNFRSF11B,TP53,TUBB,VAMP2
CDKN2A		transcription regulator	Inhibited	-2,080	-2,088	-0,001	6,56E-08	1,40E-06	A2M,BARD1,BAX,C3,CAPG,CASP3,CCL18,CCL19,CCL5,CCNA2,CCNB1,CCND1,CCND3,CCNG1,CCR7,CDC25B,CDK1,CDKN1B,CDKN2C,COL1A2,CUL1,CXCL10,CXCL14,CXCL6,DCK,DDR1,DEK,DUSP1,EED,EZH2,FAM111A,FANCL,FHL2,FOS,GADD45G,GLB1,GNAS,GNL3,GTFC3,HMGB2,IFI35,IL15,IL2RG,IL36A,ITGAV,ITGB3,KANK2,KAT5,KRAS,MAD2L1,MCM5,MCM7,MELK,MMP1,MMP2,MRC1,MS4A1,P4HA2,PBX3,PCNA,POLD3,POU2AF1,PPFIBP1,PSMB9,PTEN,RAB27A,RB1,RBBP7,RMI1,RRM1,RRM2,S100A6,SAE1,SH3BP2,TLR4,TNFRSF1B,TOB1,TP53,TPM1,VEGFA,VIM,VRK1,ZMAT3
MAPK8	-0,265	kinase		-1,312	-1,286	0,004	6,65E-08	1,42E-06	APOA1,APOE,AQP1,B4GALT5,BIRC3,CASP3,CAT,CCL5,CCNA2,CCND1,CDKN1B,COL1A1,CSTA,CYBB,CYP27A1,DDIT3,DGAT1,DNMT1,DUSP1,EGF,FOS,FOSL1,FOXO1,FOXO4,FUS,G6PC,GADD45A,HDAC6,HIPK3,IL13,JUND,LHB,MAOB,MIF,MMP1,MMP2,MMP7,MMP9,MTTP,NOS2,NOX4,NPPA,NRP1,PPARGC1A,PTEN,PTGES,RBP1,SOD2,TAC1,TBP,TLR2,TP53,VDR,VEGFC,ZFP36
WNT5A	0,180	cytokine		1,247	1,248	0,000	7,36E-08	1,56E-06	ARHGDI1,CAPN1,CCND1,CD14,CD38,CD40,COL1A1,CXCL1,CXCL12,CXCL6,CXCR4,DAB2,ENPP2,ESR1,FLNA,FN1,FOXN1,ID2,ID3,IL15,IRF1,IRF2,IRF8,LCP1,MMP1,NFKB1,NOS2,NR0B2,PITX3,PRKCI,PRLR,PTEN,SDC1,SPARC,SPP1,STAT1,STAT3,TLR1,TLR3,TLR4,TLR5,TNFSF10,VEGFA,VIM
ELOVL5	-0,122	enzyme		1,149	1,123	-0,006	8,06E-08	1,70E-06	ACACA,ACADL,CYP4A11,EHHADH,ELOVL6,FOXO1,G6PC,HADHA,HMGCS2,MLXIPL,PCK1,PKD4,PLTP,PNPLA2,PPARGC1A,SCD,TRIB3
MTPN		transcription regulator	Activated	3,028	3,084	0,010	8,31E-08	1,75E-06	ANXA1,BAX,BCL2A1,BCL2L2,BNIP3,CASP3,CASP8,CCNA2,CCNB1,CCNB2,CCND1,CCND2,CCND3,CDK1,COL1A1,COL1A2,DDC,ENG,FAS,FN1,FOS,LTB,MIF,NFKB1,NPPA,S100A10,S100A6,S100A8,SPARC,SPP1,TNFSF10,TUBA1A,VCAM1

BCL6	0,401	transcription regulator		0,108	0,090	-0,003	8,65E-08	1,82E-06	A2M,ADCY9,BACH2,BAX,BCL2A1,BCL6,BLNK,CCND1,CCND2,CCR7,CD151,CD2,CD44,CD69,CDKN1B,CISH,CLEC10A,COL1A1,CPD,C TSK,CXCL10,DOCK10,DPYSL2,EPB41L2,FAS,FCGRT,GABARAPL1,GADD45A,HACD1,HERC6,IL13,IL13RA1,IL18,IL2RB,IL4R,IL6R,IL7R,IRF8,IRF9,ITGA3,KLK1,LITAF,LPIN1,MAF,MGP,MRC1,MSH2,MYB,NFKB1,NOS2,PLA2G4A,PTEN,RHOF,RORC,SCP2,SDC1,SMC3,SOC S2,SYK,TACSTD2,TP53,UBA7,VWA5A,XBP1
linoleic acid		chemical - endogenous mammalian		-0,639	-0,620	0,003	8,74E-08	1,83E-06	ACADM,APOA1,CD36,CD47,CLU,CYP4F12,CYP4F2,DDIT3,DUSP1,FABP1,G6PC,HSP90B1,HSPA5,ICAM1,LHB,MLXIPL,MMP1,MTTP,N EDD4L,NOS2,PECAM1,PKLR,PLIN2,RXRA,S100A8,S100A9,SCD,UCP2,VCAM1,VEGFA
MAP2K7		kinase		0,168	0,181	0,004	9,76E-08	2,04E-06	ATF3,BIRC3,CCL5,CCND1,CSTA,CXCL10,EFNB2,ENPP2,FAS,FCG RT,FN1,GJA1,HSPA5,IL1R1,KLC1,LSP1,MAOB,MAPK8,MTTP,NPPA ,PDIA3,PLA2G4A,RHOB,SERPINC1,TFPI2,VDR
ATP		chemical - endogenous mammalian		-0,615	-0,583	0,005	1,04E-07	2,16E-06	AHR,BAX,CAPN1,CAPN2,CASP1,CCND1,CCR5,CCR7,CD14,CD200 ,CD83,CD86,CDKN1B,CLDN1,CXCL10,CXCR4,DUSP1,F3,FLNA,FO S,FOXO1,GCLC,GCLM,HIF1A,ICAM1,IL33,ITGAM,LCN2,MMP1,NOS 2,NR4A1,NRP1,SELL,SLC12A3,TLR4,TNFRSF1B,TP53,TRPV1,TXN, VCAM1
ZBTB16	-0,736	transcription regulator	Inhibited	-2,946	-2,943	0,000	1,04E-07	2,16E-06	BACH2,BCL6,BID,BMP7,CASP3,CCNA2,CCR2,CD14,CD180,CD2,C D3D,CD3G,CD44,CD55,CD74,CD81,CD83,CD86,CD8A,COL1A1,CX CL10,EYA2,F2RL1,FGFR3,ID2,ID3,IFNGR1,IL10RA,IL13,IL4R,IL7R,IT GAV,ITGB3,KCNJ8,KLRB1,LY86,LY96,MAF,MMP9,RARG,RORA,RO RC,RUNX3,SELL,SELP,SOX13,SPP1,TSC22D1
KLF2	0,390	transcription regulator		1,622	1,612	-0,002	1,09E-07	2,25E-06	ACE,ACKR3,ADM,ASS1,CAV1,CCL5,CCND3,CCR2,CCR5,CCR7,CD 36,CD40,CD44,CD55,CD86,CD93,COL4A1,CX3CR1,CXCR4,CYP1B1 ,DOCK2,F2RL1,F3,FGR,FUT4,GADD45A,HBB,HIF1A,HPSE,HYAL2,I D1,ID3,IL2RG,IL6R,IL7R,ITGB2,ITGB3,KITLG,LEPR,NDRG1,NOTCH 2,PECAM1,PLOD2,PRF1,S1PR1,SELL,SERPINB9,SLCO2A1,STAT1, STAT3,TCF4,TERT,TFPI2,TIMP1,VAV1,VCAM1,VWF
TXN	-0,333	enzyme		0,648	0,652	0,001	1,24E-07	2,55E-06	ACADM,APOA1,CCND2,CD38,CD40,CD86,CYP1B1,ESR1,FOS,HIF1 A,ICAM1,MIF,MMP9,MS4A1,NFKB1,NOS2,NSF,SELL,SOD2,TP53,TX N,VEGFA
L- triiodothyron ine		chemical - endogenous mammalian	Inhibited	-2,283	-2,255	0,003	1,25E-07	2,56E-06	A2M,ACOX1,ACSL1,ACTB,ADCY9,ADM,ADRB2,AFP,ALB,ANGPTL3, APOA1,APOC1,APOC3,APOM,ARSA,ATP1A3,BNIP3L,C1S,CCND1, CD36,CD44,CDKN1B,CGA,CLU,COL4A1,CSHL1,CTH,CXCL12,CYP1 7A1,CYP27B1,CYP4A11,DIO1,DUSP1,DVL1,EGF,EHHADH,EIF4EBP 2,ENG,ENPP2,ESR1,FABP1,FAS,FH,FOS,G6PC,GNAI2,HIF1A,HR,I D1,ID2,ID3,IGFBP4,IGFBP6,INHA,ITGA7,ITGAV,ITGB3,KLF9,LYZ,ME 1,MLXIPL,MMP9,NKX2- 5,NME1,NOS2,NR1H3,NR4A1,OAT,PARP1,PCK1,PCK2,PKD2,PKD4 ,PER1,PITX3,POR,PPARA,PPARGC1A,PRDX2,PRDX3,PRKCC,PRK CZ,PTH1R,PTTG1,PYGL,RASGRP1,RGN,ROCK1,RYK,SCD,SHBG, SLC2A2,SMAD7,SP3,ST3GAL4,ST6GAL1,THRB,TIAM1,TP53,TRHD F1,ICP2
miR-16-5p (and other miRNAs w/seed AGCAGCA)		mature microRNA		-1,027	-1,103	-0,010	1,27E-07	2,60E-06	ABHD10,ARL2,BCL2L2,CACNA2D1,CAPRIN1,CARD8,CCND1,CCN D2,CCND3,CDC14B,CSHL1,ECHDC1,EIF2B2,EIF4G2,FGF7,FNDC3 B,GALNT7,GFPT1,GRB10,GRN,GSTM4,HERC6,HPF1,HSDL2,HSP9 0B1,IFRD1,ITGA2,KITLG,LAMC1,LAMTOR5,MLLT11,MSH2,MYB,NO TCH2,NPR3,PANX1,PDCD4,PLAG1,PMS1,PNP,PRIM1,PSAT1,RAB2 1,RARS1,RECK,RIDA,RNASEL,SERPINE2,SKAP2,SLC12A2,SLC16 A3,SLC38A1,TIA1,TMEM43,TPI1,TPPP3,TXN2,UCP2,VEGFA,VT1B, WIPF1,WT1
ATF4		transcription regulator		-1,341	-1,286	0,008	1,29E-07	2,64E-06	ABCG2,ANGPTL3,ASNS,ATF3,CALR,CDKN1B,CTH,CYP27A1,DDIT 3,FN1,FYN,GADD45A,GARS1,GCH1,GHITM,GRB10,GYS1,HNF4A,H SP90B1,HSPA5,IGFBP7,IHH,KLF9,MRPS7,MTHFD2,NDRG1,NID2,N OX4,NR1H3,OSMR,PCK1,PCK2,PHGDH,PMP22,PPP1R15A,PRKN, PSAT1,SERPINF1,SHMT2,SLC1A5,SLC38A3,SLC3A2,SOD2,SSBP2 ,SST,STAT3,STC2,TKT,TNFRSF1B,TRIB3,VEGFA,WARS1
RASSF1		other		1,368	1,378	0,002	1,30E-07	2,65E-06	ABAT,APOE,BHLHE40,CARD8,CASP3,CASP4,CAV1,CAV2,CCNA2, CCND1,CCND2,CLU,COL4A1,COL4A2,CPE,CRIP2,CXCR4,DAB2,EF EMP1,EFNB2,EPB41L3,ESR1,FOS,GHR,HLA- DPA1,HOXA1,LITAF,MDK,MMP2,MRAS,PLK2,SPP1,SRPX,TUBB,TU BB2A
F2R	0,190	G-protein coupled receptor	Activated	1,972	2,010	0,006	1,38E-07	2,80E-06	BIRC2,CASP3,CASP4,CCND1,CD24,CD44,CD55,CDH11,CLDN3,CX CL12,DUSP1,ESR1,F11,F3,FBP1,FN1,FOS,GJA1,ICAM1,IGFBP7,KR T19,LAMB1,MCAM,MIF,MMP2,MMP9,NR4A1,RHOA,S100A4,SELP,T FPI2,TJP1,TP53,VCAM1,VEGFA,VEGFC,VIM,VWF
NEUROG1	-0,079	transcription regulator	Inhibited	-2,635	-2,646	-0,002	1,43E-07	2,88E-06	ADD3,ASS1,C1orf115,C1S,C3,CCND2,CFH,COL3A1,CXCL1,FN1,GA S2,GASK1B,ITGB3,LCP1,MMP9,P4HA2,PAPPA,PLK2,PPIC,PXDN,R HOA,RIPOR2,S100A4,SERPINF1,SLC43A3,SQOR,TRIM22,TSPAN7

NFKB1	0,370	transcription regulator	Activated	2,868	2,915	0,007	1,52E-07	3,06E-06	A2M,AKR1B1,APOE,B2M,BAX,BCL2A1,BHLHE40,BIRC3,CCL19,CC L20,CCL5,CCND1,CCND2,CD3G,CD40,CD59,CD86,CFB,COL1A1,C OL1A2,CRMP1,CTCF,CTSB,CXCL10,CXCL11,CXCL9,CYBB,DICER1 ,DROSHA,DUSP1,EHF,ENPP2,FAS,FCGRT,FOS,FOSB,FSCN1,GAD D45A,GBP1,GJA1,GNAI3,GRK5,HLA- DMB,ICAM1,IFNGR2,IGHM,IGKC,IL13,IL18,IRF1,ISG15,LGALS1,LTB, MAT2A,MMP7,MMP9,MYB,NFKB1,NMI,NOD2,NOS2,NOX5,NR4A1,N R4A3,PRKCD,PTPN6,RACK1,SELP,SOD2,STAT1,TERT,TLR2,TNFS F10,TP53,VCAM1,VEGFA,WT1 ALPL,B2M,CAV1,CAV2,CCND1,CCND2,CD44,CLCN6,COL1A1,COL 1A2,COL4A1,COL4A2,COX6A2,CPE,CSK,DAB2,DDIT3,DHCR7,ESR 1,FOS,FSTL1,GHR,HCK,HS3ST1,ID3,IDI1,IGFBP4,IGFBP7,IL15,INS R,ITGAL,KITLG,KRT10,LAMB1,MAPT,MMP9,MYO1F,NKX2- 5,NOS2,OXT,PTH1R,RHOB,SHC3,SLC27A2,SOX4,SPARC,STAT3,S YK,TFEB
HMGA1	-0,032	transcription regulator		0,189	0,209	0,003	1,58E-07	3,16E-06	ACAA2,AHR,AK2,ALDH9A1,AP1M2,ARAF,ARFIP1,ARHGAP29,ARP C1B,CAV1,CD164,CD59,CD59,CD14B,CERS2,CHP1,CYP1B1,DCTD,DR AM1,EIC2,ELF4,ELK3,ERH,GLI3,GNAI3,HADH,HTATIP2,IFRD2,IQG AP1,KLF15,LAMC1,LITAF,LMNB1,LRRC1,MAPK1IP1L,MDFIC,MMAD HC,MTMR6,MYH9,NECAP2,OSBPL8,PGM1,PGRMC2,PLP2,PRKD1, PTPN12,PTTG1IP,RARG,RHOG,RYK,SEC11A,SLC17A5,SLC22A5,S MCO4,STAT3,SUCLG2,SWAP70,SYNGR2,TLCD3A,TMBIM1,TMEM2 48,TNFRSF21,TOM1L1,TSC22D4,TSKU,TSPAN15,TUBB6,ZCCHC2 4
miR-124-3p (and other miRNAs w/seed AAGGCAC)		mature microRNA		-1,476	-1,556	-0,010	1,63E-07	3,26E-06	C2,CCL20,CXCL1,DUSP1,ENO1,FCER1G,HLA- C,IFI6,IFIT2,IFITM1,IFITM2,OAS1,OAS2,OAS3,SPP1,STAT1,TXNIP,U BE2L6,WARS1
GAPDH		enzyme	Inhibited	-2,731	-2,748	-0,004	1,66E-07	3,32E-06	ACSL1,AQP1,ATF3,BCL6,CA2,CASP8,CD36,CD74,CIB2,COL1A1,C OL1A2,DMPK,FKBP5,FOS,G0S2,GJA1,GRB10,HLA- DQA1,ID2,KITLG,MAPT,MEF2C,NET1,NR4A1,PC,PCK1,PDE8A,PDK 4,PER1,PLIN2,POSTN,PPARGC1A,PRDX2,PVALB,RB1,RXRA,SCD, SMAD7,ST3GAL5,ST8SIA4,SUCLA2,TKT,TWF2
LIPE		enzyme		-1,007	-1,000	0,002	1,68E-07	3,33E-06	ALDH1B1,AURKA,CASP3,CBFB,CCNA2,CCNB1,CCND1,CCR7,CD4 4,CDK1,CLUH,COL1A1,COL1A2,COL3A1,DDX56,DICER1,DZIP1,EIF 4G2,ERF,ETV2,EZH2,FARP1,FN1,FOSL1,GAB2,GPX7,ID2,IL6R,ITG B3,KRAS,MAD2L1,MCM2,MCM3,MCM5,MCM6,MCM7,MYD88,NAP1L 1,NFKB1,ORC6,PBX2,PCGF2,PKM,PLAGL2,PROM1,RBM38,RCAN1 ,RFC2,RIOX2,RRM1,RRM2,S100A4,SCD,SLC25A13,SMAD2,SSR1,S TAT3,TLR4,TRAP1,VIM,ZFP36
let-7		microRNA	Inhibited	-3,355	-3,428	-0,010	1,70E-07	3,37E-06	AEBP1,C1QA,C1QB,CCL5,CCR2,CCR5,CD163,CD40,CD86,COL1A1 ,COL1A2,COL4A1,COL4A2,COL6A3,CXCL10,CXCL12,CXCL6,CXCR 4,DCN,FBN1,FN1,GPT,HTR2B,IL13,IL18,ITGAL,LUM,MMP2,MMP9,P 4HA1,PCOLCE,PLOD1,SLPI,SPARC,TGFBI,TIMP1,TIMP2,TNC,TXL NA,VCAN
CCR2	0,955	G-protein coupled receptor	Activated	3,893	3,932	0,006	1,82E-07	3,60E-06	ABCG1,ACACA,ACOX1,AQP3,BCL2A1,CD36,CD40,CD83,CD86,CLU ,COL1A2,DDIT3,DNAJB9,ELOVL6,F3,FABP1,FAS,FOS,FOSL1,MRC 1,PECAM1,PKLR,PLA2G4A,PLD1,PLTP,PNPLA2,PRKD1,PTGES,PT GS1,RXRA,SCD,SELP,SOAT1,TNFRSF1B,UCP2,VCAM1,VIM
arachidonic acid		chemical - endogeno us mammalia n		-0,538	-0,528	0,002	1,85E-07	3,63E-06	ABCC2,ABCC3,ACACA,ADH1B,ADRB2,APOA1,APOC3,APOM,BAA T,C3,CPT2,CRABP1,CYP2B6,CYP3A4,DDAH1,FABP1,FABP2,FAS, G6PC,GCLM,GPT,GSTA3,HNF1A,HNF4A,HSPA5,INSR,ITGAM,KN G1,LCN2,MMP2,MTTP,NOS2,NR0B2,NR1I3,PCK1,PGM1,PKLR,PLTP, PNPLA3,PPARA,PPARGC1A,PTGS1,RXRA,S1PR1,SDC1,SLC10A2, SLC27A5,SPP1,TCEA2,TIMP1,TIMP2,TP1,TXNIP
NR1H4	-0,097	ligand- dependent nuclear receptor		-1,145	-1,148	-0,000	1,86E-07	3,63E-06	ACTG1,ACTN1,BCL2A1,BLNK,CCND1,CD40,CD69,CD86,CD8A,CLE C2B,CTSD,CYBB,ENOSF1,EVI2A,FERMT2,FEZ2,FOSB,GADD45B,G LRX,GPR18,GTF2E1,HBB,HLA-DMB,HLA- DOB,HSPA8,ID3,IL10RA,IL13,IL4R,IL7,IL7R,IRF7,IRF8,KITLG,LAX1, MAF,MAL,NFE2L2,NIBAN1,PIK3IP1,RB1,RIPOR2,S1PR1,SELL,SGK 1,SLC27A2,SS18L1,SUN2,TRIM22,UBE2L6,VIM,WARS1,XAF1
SATB1	0,215	transcription regulator		-1,375	-1,387	-0,002	1,86E-07	3,63E-06	AFP,AGR2,ALDH6A1,ANXA1,AQP3,ARHGFE9,CD58,CDX2,COL18A 1,CSHL1,CXCL10,DDC,DSE,EHFD1,ELK3,EPHX1,ERBB3,ESR1,FA BP2,FKBP4,FNDC3B,FSTL1,G6PC,GBP2,GLS,HADH,HK1,HNF1A,H NF1B,HNF4A,LHFPL6,LYN,MALT1,MGP,MLXIPL,MSH2,PCK1,PPAR A,PRNP,RORA,RORC,S100A2,SLC12A2,SLPI,SOD1,SST,TFF3,TMP RSS2,TNNI1,XBP1
FOXA1	0,206	transcription regulator	Inhibited	-2,509	-2,513	-0,001	1,86E-07	3,63E-06	ACE,ACP5,ACTR2,AHCY,APOE,BIRC3,BNIP3L,CAPN2,CCL5,CCND 1,CD83,CD8A,CDKN1B,CLIC4,COL1A1,CORO1A,CTSD,CXCL1,F3,F ERMT2,FLNA,FN1,FOS,HK1,HLA- B,IL1R1,IL7,ITGAM,ITGAV,ITGB3,JUND,KRT7,MAPK8,MARCKS,MA T2A,MGP,MMP1,MMP2,MMP9,MTOR,NOS2,PCNA,PDGFRA,PPP6R 2,RASSF2,RDX,RECK,SCRN1,SDC1,SDCBP,SMAD2,SMARCA4,SP ARC,SPP1,SURF1,TCF4,TGFBR2,TIMP2,TLR2,TNFAIP2,UBE2B,VI M
FN1	0,617	enzyme		1,829	1,869	0,006	1,87E-07	3,63E-06	ACE,ACP5,ACTR2,AHCY,APOE,BIRC3,BNIP3L,CAPN2,CCL5,CCND 1,CD83,CD8A,CDKN1B,CLIC4,COL1A1,CORO1A,CTSD,CXCL1,F3,F ERMT2,FLNA,FN1,FOS,HK1,HLA- B,IL1R1,IL7,ITGAM,ITGAV,ITGB3,JUND,KRT7,MAPK8,MARCKS,MA T2A,MGP,MMP1,MMP2,MMP9,MTOR,NOS2,PCNA,PDGFRA,PPP6R 2,RASSF2,RDX,RECK,SCRN1,SDC1,SDCBP,SMAD2,SMARCA4,SP ARC,SPP1,SURF1,TCF4,TGFBR2,TIMP2,TLR2,TNFAIP2,UBE2B,VI M

BRD4	-0,129	kinase	Activated	3,677	3,733	0,010	1,88E-07	3,65E-06	ACSL5,ACSM3,ALDH1B1,BHLHE40,BTN3A2,CCNA2,CCND1,CCND2,CDKN1B,COL1A1,COL1A2,COL4A1,COL5A1,CXCR4,DCTPP1,FBN1,FKBP11,FN1,FOS,GINS1,ICAM1,ICAM2,ID2,IL7R,IRF1,IRF8,KAT5,LCK,LOXL1,MAL,MAP3K1,MCM3,MLF2,MYB,MYD88,NME1,POLE2,RRM2,SMARCA4,STC2,THBS2,TIMP1,TOP2A,TUBB,TYRO3,XBP1
STAT5B		transcription regulator		-0,719	-0,710	0,001	1,96E-07	3,79E-06	A2M,ACOT11,AGPAT2,AHNAK,ALDH3A2,ASAP1,BAIAP2,BAX,BCL6,BIRC3,C8B,CA2,CASP3,CASP4,CASP6,CASP8,CCND1,CCND2,CCND3,CISH,COX6A2,CRADD,CSHL1,CYP17A1,CYP2A6 (includes others),CYP2B6,CYP2C8,CYP4A11,DDC,DDIT3,ESR1,FAS,FOS,GOS2,GADD45A,GADD45B,GJB1,GPD1,GPX7,GSTP1,HAO2,HSD3B2,IL2RB,IRF1,KRT19,LTB,MAF,MDH2,ME1,MOXD1,MPC2,MYL7,MZB1,NAT8,NNMT,NOX4,NPPA,NUCB1,PCSK5,PKD4,PLTP,PMM1,PPP1R3C,PRLR,PROM1,RPA1,SCD,SLC16A5,SLC34A2,SLC47A1,SOCS2,ST8SIA4,TLR2,TNNC1,TNNI1,TOX,TRIM24,WARS1,ZFP36,ACACA,ACACB,ADAM10,AFP,APOA1,CALR,CAT,CCL5,COPB1,DDIT3,DDOST,DERL1,DNAJB9,DNAJC10,ESR1,FAS,FKBP11,FN1,GALK2,GGCX,GOLGA3,GOLGA4,GOSR2,HLA-DRA,HSP90B1,HSPA5,ICAM1,KDEL3,LMAN2,MGAT2,NOS2,NR1H3,NUCB2,P3H1,PDIA3,PDIA4,PDIA6,POU2AF1,PPIB,PRNP,RAB3A,RPN2,S100A6,S1PR1,SCD,SDF2L1,SEC11A,SEC24D,SEC31A,SEC61G,SLC1A5,SLC38A1,SMC3,SOD1,SPARC,SPCS3,SSR1,SSR4,STT3A,STX18,TRAM1,TXN,VAMP2,VCAM1,WNT10B,XBP1
XBP1	0,528	transcription regulator		1,793	1,850	0,007	2,16E-07	4,17E-06	A2M,ACSL1,ADRA2A,ANXA1,ANXA3,ARAF,ARG2,AVP,BAX,BMP7,CASP3,CASP8,CAST,CAT,CAV1,CCND1,CDKN1B,CGA,CLCN3,CLU,COX6A2,CTSV,CYB5A,DCN,EGF,EIF4G3,ESR1,FAM89B,FAS,FGF7,FGFR3,FN1,FOS,FOSB,FOSL1,FOXO1,GADD45A,GMFB,GPX5,HIF1A,HMGCS2,HSD3B2,ID1,ID3,JUND,KRAS,LGALS1,LHB,MAL,MAOA,MMP7,MTTP,MX1,NDRG1,NGF,NOS2,OAT,PARP1,PCNA,PDIA4,PMP22,PPARA,PRKCZ,PRLR,PTP4A1,RARG,SDC1,SELP,SERPINA5,SHBG,SLC17A1,SLC25A10,SMAD2,SNRNP25,SOD2,SRD5A2,STST,SSTR2,STAT3,SYK,SYT11,TAC3,TAP2,TBXAS1,TG,TGFBR2,TLR4,TNFRSF11B,TOP2A,TUBB2A,UBE2B,VCAM1,VCAN,YWHAE
testosterone		chemical - endogenous mammalian		0,606	0,647	0,005	2,22E-07	4,27E-06	A2M,ACSL1,ADRA2A,ANXA1,ANXA3,ARAF,ARG2,AVP,BAX,BMP7,CASP3,CASP8,CAST,CAT,CAV1,CCND1,CDKN1B,CGA,CLCN3,CLU,COX6A2,CTSV,CYB5A,DCN,EGF,EIF4G3,ESR1,FAM89B,FAS,FGF7,FGFR3,FN1,FOS,FOSB,FOSL1,FOXO1,GADD45A,GMFB,GPX5,HIF1A,HMGCS2,HSD3B2,ID1,ID3,JUND,KRAS,LGALS1,LHB,MAL,MAOA,MMP7,MTTP,MX1,NDRG1,NGF,NOS2,OAT,PARP1,PCNA,PDIA4,PMP22,PPARA,PRKCZ,PRLR,PTP4A1,RARG,SDC1,SELP,SERPINA5,SHBG,SLC17A1,SLC25A10,SMAD2,SNRNP25,SOD2,SRD5A2,STST,SSTR2,STAT3,SYK,SYT11,TAC3,TAP2,TBXAS1,TG,TGFBR2,TLR4,TNFRSF11B,TOP2A,TUBB2A,UBE2B,VCAM1,VCAN,YWHAE
POU2F1		transcription regulator		-1,779	-1,769	0,003	2,25E-07	4,32E-06	A2M,ACSL1,AOX1,BCL6,CCND1,CCNG1,CD55,CDX2,CSF1R,CYP2A6 (includes others),CYP2B6,CYP2C8,CYP2J2,DECR1,ELK3,ESR1,GADD45A,GBP2,GCLM,GPX3,GSTK1,GSTM4,HLA-DRA,HNF1B,HOMER3,ICAM1,IDH1,IGKC,JUND,NFKB1,NOS2,NXN,PRDX2,PTGES,SERPING1,SOD1,SPP1,TLR4,TMPRSS2,TNNC1,VCAM1,VWF
FGF19		growth factor		0,071	0,067	-0,001	2,28E-07	4,35E-06	ACACA,ACACB,ACSL1,AFP,APOE,CCND1,CD36,CYP17A1,ENO3,FBP1,FOS,GOS2,GADD45A,GAS2,HLA-DQB1,HSD3B2,ID1,KL,LCN2,LEPR,MCAM,MME,NR0B2,PKLR,PROM1,SCD,SERPINA3,SGK1,SLC10A2,SLC2A2,SLC2A5,SLPI,TNNI1
RET		kinase		1,774	1,804	0,006	2,39E-07	4,53E-06	ANXA1,ANXA4,AUH,CALB1,CCL20,CCN3,CCND1,CD151,CDKN1B,CLU,COL1A1,COL1A2,CTSB,CTSV,CXCL12,CXCR4,DCN,DPYSL2,EIF4G3,FKBP4,FOS,GJA1,HSPA8,HSPA9,IL13,MAF,MET,MMP1,MMP7,MMP9,PLOD2,PRNP,S100A9,SELL,SST,ST13,STUB1,TACC3,TP53,UBQLN2
KIT	0,147	transmembrane receptor		-0,823	-0,816	0,002	2,48E-07	4,69E-06	ANKH,C3AR1,CCND2,CCND3,CCR2,CD164,CD44,CD53,CD63,CDKN1B,CISH,CPA3,CSF2RB,CXCR4,FCER1A,HSD17B10,ICAM1,IL13,IL15,IL15RA,IL4R,ITGAM,ITGB2,KITLG,MGST2,MTOR,PRKCQ,PSTPIP2,PTPN6,RAB32,SH3BP2,SHC1,SOCS2,SPP1,STAT1,STAT3,TJP1
PTGER4	0,299	G-protein coupled receptor		-1,476	-1,492	-0,002	2,50E-07	4,72E-06	CCL20,CCR7,CD40,CD44,CD69,CXCL10,CXCR4,CYBB,DDX58,FAM49A,GBP2,HERC6,ICAM1,IFI16,IFI35,IFIH1,IFIT2,IL18,IRF1,IRF7,ISG20,LHFPL2,LPAR6,MAFB,MAFF,MMP2,MMP9,MX1,NCF2,NOS2,PDCD4,PKD2,PTGER3,RASSF2,RNASEL,RSAD2,RTF4,S1PR1,SLAMF8,SLC13A3,SPP1,ST6GAL1,ST8SIA4,TLR8,TNFSF10,TOR3A,TRIM21,XAF1,ZDHHC14
APC		enzyme		0,168	0,148	-0,004	2,53E-07	4,77E-06	CCND1,CCND2,CD44,CD55,CDX2,CLU,CXCL12,DHRS9,DPP4,FABP2,FG,GLI3,HIF1A,HNF1A,ID1,ID2,ID3,IDH3G,LCK,MDH2,MMP7,NOS2,OGDH,PARD3,PKD2,PKD4,PLA2G4A,PPARA,PRKCA,PRKCZ,PTEN,PTGS1,SDHB,SGK1,SPP1,SST,SUCLG1,SUCLG2,TFF3,TIAM1,TIMP1,TJP1,TNFRSF11B,TP53,VEGFA
ETS1	0,227	transcription regulator	Activated	3,501	3,545	0,007	2,66E-07	5,01E-06	ARRHGDI,ARL4C,ARPC2,B4GALT5,BAX,BCL11A,CASP1,CAV1,CCDC90B,CCL5,CCND1,CCNG1,CD14,CD27,CD44,CD69,CDH5,CHUK,COL1A2,CSF1R,DNAJA3,FLI1,FN1,GZMA,GZMK,HPGD,HPSE,HSPA8,HSPB8,ICAM1,ID2,IL13,IL2RB,IL7R,ITGB2,ITGB3,ITGB6,ITK,JAK1,LAIR1,LCK,LTB,MET,MMP1,MMP2,MMP7,MMP9,MYB,NFIL3,PARP1,PERP,PRF1,PTPRN2,RUNX3,SELL,SPP1,SRGN,TBXAS1,TDP2,TGFBR2,THY1,TP53,VEGFA,ZEB2
ATF6	-0,007	transcription regulator		0,282	0,318	0,008	2,70E-07	5,06E-06	ACOX1,AURKA,CALR,CDKN3,CPT2,DDIT3,FOS,G6PC,HSP90B1,HSPA5,MANF,NPPA,NR0B2,NUCB2,PCK1,PDIA4,PLIN2,PPARA,PRDX2,PRNP,RCAN1,SLC35B1,SPARC,UBE2C,UNC13B,VEGFA,XBP1

BIRC5	0,145	other		-1,728	-1,720	0,003	2,87E-07	5,35E-06	BAX,CASP3,CD53,CD74,CHUK,COL1A1,COL3A1,COL5A2,FBN1,FCGR2B, FN1,HLA-DQA1,HLA-DQB1,IGHM,IL13,IL2RG,JCHAIN,LUM,LYZ,MMP2,PTTG1,TP53,VEGFC,VIM,VWF
PRKCA	-0,237	kinase		0,397	0,425	0,005	2,91E-07	5,43E-06	APOBEC3G,APOM,ARHGDB,ARL4C,ARPC2,AVP,BCL11A,BNIP3L,CAV1,CCND1,CD55,CHRND,COL1A1,CSTA,CTSB,CXCL10,CYBB, FN1,FOS,ICAM1,ID1,ID2,ID3,IFIT3,MMP1,MMP9,NFKB1,NOS2,NPPA,PLD1,PRKCD,PTEN,PTPRN2, RB1,RSAD2,S100A8,S100A9,SDCBP,SELP,TP53,VCAM1,VEGFA
26s Proteasome		complex		1,112	1,081	-0,005	3,13E-07	5,82E-06	AHR,ATG4A,ATP6V1D,BAG3,BAX,BIRC2,BIRC3,CCNA2,CDK1,CDKN1B,CLCN7,CTSB,CTSD,CTSF,DDIT3,DDX58,EGF,ESR1,FOSL1,FOXO1,GCH1,HMGB2,HSPB1,HSPB8,ICAM1,IFI35,MAD2L1,MICB,NFKB1,PRKCA,PRNP,PSMB5,PSMB6,PTEN, RB1,RUNX3,S1PR1,SMAD2,STAT1,TNFSF10,TOP2A,TP53, TXNIP,UBD,UBE2I,UBFD1,VIM,WBP2,WIPI1
BAX	0,426	transporter	Activated	2,312	2,346	0,008	3,57E-07	6,58E-06	BAX,BIRC2,CASP3,CCL5,CCNB1,CDK1,CDKN1B,CTSB,CTSD,CTSK,CTSS,CXCL10,DNAJB9,HLA-A,IFITM2,IFNAR2,IL15,IRF7,JAK1,MMP9,PDIA6,TIMP1, TYK2,XBP1
cholic acid		chemical - endogenous mammalian		0,763	0,774	0,002	3,72E-07	6,81E-06	ABCC2,ABCC3,ACE,ACOX1,APOA1,APOM,CCNG1,CDX2,CIRBP,CYP27A1,CYP2B6,CYP3A4,CYP4A11,DHCR7,EGF,EHHADH,EPHX1,FABP1,FBP1,G6PC,MDK,MYB,NR0B2,NR1H3,PCK1,PLTP,PPARGC1A,RBP1,SLC10A2,TM4SF5
PTH		other		0,859	0,895	0,006	4,15E-07	7,56E-06	ADAMTS1,ADD3,AHNAK,ALPL,BHLHE40,CALB1,CCND1,CDKN1B,COL1A1,COL1A2,CXCL12,CXCR4,CYBA,CYP27B1,CYP3A4,DDIT3,DUSP1,EFNB2, FN1,FOS,FOSB,GALNT3,GJA1,HSPA5,IL33,IL6R,ITGAV,KL,LIMA1,MGP,MME,MMP1,MMP2,NFIL3,NR4A1,PALM,POSTN,PTH1R,SLC34A1,SLC9A3,SMAD7,SPP1,ST14,TFPI2,THBS4,TNFRSF11B,TNS1,TRPV5,VDR,WIF1,WNT10B
SCAP	-0,125	other		-1,416	-1,370	0,010	4,16E-07	7,57E-06	ACAA2,ACACA,ACACB,ACSL1,ACSL5,ALB,ASNS,ATF3,CSF1R,CYB5A,CYP2B6,CYP4F2,DDIT3,DHCR7,EHHADH,ELOVL6,HMGCS2,ID1,ID11,IGHM,MSMO1,MTHFD2,NSDHL,PLA2G4C,PMVK,RDH11,REG1A,SC5D,SCD,TFF3,TM7SF2,TRIB3
POU2F2		transcription regulator		1,323	1,374	0,010	4,39E-07	7,94E-06	ADA,ALOX5,ARG2,ASB13,BANK1,BCL6,CCR5,CD69,DEPP1,DHRS9,ELL2,ENO1,GATM,GGA2,GPR183,HLA-DRA,HNF1B,IGKC,LCK,MCM7,MS4A1,NOS2,PFKFB3,SCD,SIRT3,SNRPB,SPP1,SSTR2,STAT3,TERT,TIMP2,TNFAIP2,TNFRSF21,XBP1
CIITA	-0,091	transcription regulator	Activated	3,181	3,197	0,004	4,63E-07	8,34E-06	B2M,BTN2A2,CCND1,CD74,COL1A1,COL1A2,GCNT2,HLA-A,HLA-B,HLA-DMA,HLA-DMB,HLA-DOA,HLA-DOB,HLA-DPA1,HLA-DQA1,HLA-DQB1,HLA-DRA,HLA-DRB1,IL13,MMP9
SOD1	-0,288	enzyme		-1,343	-1,364	-0,006	4,90E-07	8,81E-06	ACO1,ACTB,APOE,ASL,ASS1,ATP1A3,ATP6V1G2,AURKAIP1,B2M,BAG3,BAX,BID,C1QA,CASP1,CASP3,CASP4,CAST,CCND1,CD14,CD36,CDK5,CGA,CLU,COL1A1,COMT,CSF1R,DAO,DCXR,FOS,GAK,GCLC,GCLM,GNAS,GNB1,GNP7,GPX3,GSTP1,GUK1,HPCAL1,HSBP1,HSPA8,HSPB8,ICAM1,IL15,JPT1,KCNAB2,MAOB,MET,MMP9,NDUFA1,NETO2,NFE2L2,NFIL3,NOS2,PLCB4,PRRX1,PSMB5,PSMB8,RAC1,RDX,SH3BGL3,SHANK2,SNCG,SOD1,SOD2,SPP1,STAT4,STMN1,TGFB2,TP53,VCAM1
IFNL4		cytokine	Activated	2,950	2,979	0,010	5,07E-07	9,08E-06	CXCL10,CXCL11,DDX58,IFIH1,ISG15,MX1,OAS1,OAS2,STAT1
GLI1	-0,186	transcription regulator		1,839	1,900	0,008	5,23E-07	9,34E-06	ABCG2,ACADVL,ARC,ARPC5,BCL2A1,BID,CAV1,CCND1,CCND2,CD24,CDH11,CLU,COL1A1,FAS,FGF1,FHL1,GMFG,GPC3,GPER1,HPSE,ID2,IGFBP6,IGFBP7,IMPA2,KRT19,MEF2C,MMP2,MMP9,NPDC1,NQO2,NR2F2,PCOLCE2,PDGFRA,PLOD1,PLPP2,PPT2,PRKCI,PSTPIP2,PTH1R,RGS10,RHOB,RNASEL,RRAS2,RXRA,S100A9,SFRP1,SH2B3,SH3GLB1,SPP1,TERT,TNC,TP53,TSC22D1,TTC13,TUFM,U
SMAD7	-0,363	transcription regulator		-1,745	-1,763	-0,003	5,25E-07	9,37E-06	ALDOB,APOC3,BIRC2,BMP7,BZW2,CCL5,CCNA2,CCNB1,CDK1,CDKN1B,CDKN2C,CKM,COL1A1,COL1A2,COL3A1,COL6A3,CXCL10,CXCL12,DCN,EFEMP1,FAS, FN1,FOXO1,GADD45A,ICAM1,ID1,ID2,ID3,ITGA7,LTBP3,MET,MMP1,MMP2,MMP9,NET1,NID2,NOS2,PCNA,PTROM1,RAC1,SCD,SMAD7,TERT,TGFB1,TGFB2,TIMP1, TXN,VEGFA
BTK	0,188	kinase	Inhibited	-2,494	-2,487	0,001	5,27E-07	9,38E-06	BAG1,BCL2A1,CCND2,CCND3,CCR7,CCT6A,CD2,CD38,CD40,CD69,CD86,CISH,CXCL10,CXCL9,CXCR4,ENPEP,FOXO1,IFI35,IFI44L,IFIT3,IFITM1,IL10RA,IL13,IL18,IRF1,IRF9,ISG15,ISG20,ITGAV,ITGB3,MTHFD2,MX1,MX2,NCL,OAS2,OAS3, RB1,SELP,STAT1,TP53
NFAT5	0,054	transcription regulator		1,344	1,387	0,008	5,91E-07	1,04E-05	AKR1B1,AQP1,BCL2A1,C2,CD24,COL1A1,COL1A2,CXCL10,CYBB, F3,IGFBP7,IL6R,IRAK1,JAM2,LCN2,NFKB1,NOS2,NOX4,NUDT1,PFKP,PTGES,PTGS1,RRM2,S100A4,SEMA4C,SGK1,SPP1,TLR2,TNFAIP2,TNFRSF11B,TNFRSF21,VEGFA,VLDR,VWF
ATF3	-1,112	transcription regulator		-0,889	-0,900	-0,002	5,92E-07	1,04E-05	ADIPOR1,ASNS,ATF3,AURKA,BHLHE41,BIRC3,CCL5,CCND1,CD69,CD83,CDK1,CGA,CXCL1,DDIT3,FBP1,G6PC,GBP2,HSPA5,ICAM1, ID1,KAT5,MMP1,MMP2,MSH2,NOS2,PCK1,PPP1R15A,PTGES,RSA D2,SLC15A3,SRI,STAT3,TLR2,TP53,XBP1

CAV1	0,676	transmembrane receptor		1,919	1,934	0,003	6,08E-07	1,07E-05	ADAM17,AFP,CAV1,CAV2,CAVIN1,CCND1,CD14,CD36,CSF1R,CTSD,ESR1,FAS,FOLR1,FOS,GIPC2,HSPA8,ICAM1,IDO1,IDO1,INSR,KRT19,KRT4,KRT7,MMP1,NEDD4L,NOS2,NPPA,NR4A1,NTRK2,PCNA,PK2,PLA2G4A,PRLR,PROM1,PTEN,RAC1,SLC12A2,SLC1A1,SPAG9,ST6GAL1,ST6GALNAC4,TJP1,TMEM87A,TP53,VCAM1,WFDC2
JAK1	0,628	kinase	Activated	3,052	3,095	0,009	6,37E-07	1,12E-05	BID,CAPN1,CD14,CD40,CDKN1B,ENPP2,FOS,HIF1A,HLA-A,HLA-C,HLA-F,ICAM1,IDO1,IFIT2,IL4R,IRF1,IRF7,IRF9,MMP2,MX1,OSMR,PSMB9,SLC1A3,SMAD7,STAT1,STAT3,TAP1,TNFRSF21
HBA1/HBA2		transporter	Inhibited	-4,181	-4,146	0,008	6,48E-07	1,13E-05	ATP5MC2,COX15,COX6A2,COX8A,CYC1,HIF1A,NDUFA3,NDUFA7,NDUFB11,NDUFB7,NDUFC1,NDUFS3,NDUFS4,NDUFS7,NDUFS8,NDUFV1,SURF1,UCP2,UQCRC1,UQCRC2,VEGFC
IKBKG		kinase		1,803	1,849	0,007	6,51E-07	1,13E-05	AEBP1,BAX,BIRC3,C3,CCL5,CD247,CLU,CTSB,CTSF,CTSXCXCL10,CXCL12,CXCL6,DCN,ENPP2,FOS,GBP2,GCH1,GM2A,GPT,GRN,HIF1A,HLA-A,ICAM1,IFI16,IGFBP6,IRF7,ISG15,LCN2,MGP,NAGLU,NGF,NOCT,NPPA,PPARA,PTEN,RCAN1,SERPINE2,SFRP1,SGK1,TG,TNFAIP2,TNFRSF1B,TNFSF10,VEGFA
CREB1		transcription regulator		-0,123	-0,089	0,003	6,55E-07	1,14E-05	ADM,AKAP1,APOE,APOLD1,ARC,ARHGAP33,ARL15,ATF3,ATP2B4,ATP6V0D1,AURKA,AVP,BAG3,BCAP29,BHLHE40,BNIP3,CA10,CACNA2D1,CCNA2,CCNB1,CCNB2,CCND1,CCND3,CD3D,CD9,CDA,CDH11,CDK14,CGA,COX8A,CPD,CRMP1,CRYM,CXCR4,CYFIP2,CYP46A1,DUSP1,EBP,EHD4,ESRRG,FABP2,FGF13,FGL2,FN1,FOS,FO SB,FRAT1,G6PC,GAD1,GADD45A,GADD45B,GADD45G,GALNT1,GLS,GPNNB,GPR3,HECA,HLA-A,HLA-DQB1,HLA-DRA,HLA-G,HPCAL1,HPGD,HSPA5,IDO1,IDO1,INHA,IRF7,JPT1,KDELRL3,KYAT1,LAPTM4B,LCN2,LITAF,MARCKSL1,MAT2A,MCAM,MCM5,MCM6,MC TP1,MMP1,MNS1,MRC1,MRPL49,MSMO1,MYO1B,NAB2,NDUFA10,NDUFV1,NFIL3,NOS2,NOX5,NR4A1,NR4A3,NRP1,OSTF1,OXT,PCK1,PCNA,PDGFRA,PER1,PLA2G4A,PPARGC1A,PPP1R15A,RAC3,RALYL,RB1,RIPOR2,ROBO1,RRAS2,SCD,SGK1,SHTN1,SIK3,SLC35G2,SOD2,SOD2,SRPK2,SSBP2,SSR4,SST,STAT3,STMN1,SULT2B1,TAC1,TAGLN2,TG,TIPARP,TMBIM1,TSKU,TXN,VEGFA,VIM,ZFP
KLF3	0,160	transcription regulator		-1,940	-1,968	-0,003	6,84E-07	1,18E-05	ACOT11,AHNAK,ALDH3B1,ANXA5,AP1M2,APOE,APRT,BCAP29,BCL2L2,BLOC1S1,BOLA1,CAPG,CARHSP1,CBFB,CCT3,CD1D,CD55,CD69,CD93,CDK10,CIRBP,CSNK1G3,ELMO1,EXTL1,FAM49A,FCGRT,FOS,GAD1,GALNT1,GSTK1,GSTP1,HBB,HEXB,HNRNPF,HS3ST1,LDH1,KBTBD2,LY96,MAGED1,MAN2A2,MAPK12,MCAT,MGST2,MIF,MRPL34,MSN,MTCH2,MZB1,NDRG1,NSMAF,OGFRL1,PATJ,PCYOX1,PDLIM1,PDLIM2,PECAM1,PFKP,PIK3IP1,PLPP2,PTP4A2,RMDN1,RNF167,SCP2,SDC1,SEC24D,SELL,SGK1,SIGIRR,SLC6A13,SMPDL3A,SP140,SSBP2,STAT4,TDRD7,TES,TNFRSF21,TOPORS,TRIM32,TUBA1A,TYROBP,UBL3,UGCG,VAV1,VIM,ZDHHC14,ZEB2,ZMAT5
PRKAA1	-0,043	kinase		-0,067	-0,092	-0,004	7,06E-07	1,22E-05	ACKR3,ACOT7,ALB,ARHGDI,ATF3,BAX,BIRC3,CA2,CAT,CD24,CDH3,CDKN1B,CLU,CXCL12,CYP2B6,DDAH1,DDIT3,DLGAP2,EAF2,EGF,FKBP5,FN1,G6PC,GHR,GSTA1,HSD3B2,HSPA5,IDO1,IGFBP4,LITAF,MLYCD,MMP9,NCF2,OAT,PCOLCE,PDGFRA,PKLR,PPARGC1A,PRKACB,PSMB8,RND3,SIRT2,SIRT3,SOD2,TJP1,TP53,VCAM1
KDM5A		transcription regulator	Activated	4,314	4,258	-0,009	7,40E-07	1,28E-05	ACO2,ATP6V1D,BCKDHA,CCND1,CD55,CDKN1B,COL1A2,DLAT,D LST,DMPK,GADD45GIP1,GHITM,GRPEL1,HSPB1,LDH3B,MAP2K3,MCAT,MCM2,MCM3,MLYCD,MRPL58,MTOR,MYO2,NDUFA10,NDUF A2,NDUFA3,NDUFS2,NDUFS4,NDUFS7,NDUFV1,NIT1,NME1,OPA1,PGAM2,PMPCB,SDHB,SDHD,SOD2,TERT,TNNC1,TNNT2,TXN2,UQ CRC1
CCND1	-0,313	transcription regulator	Activated	2,352	2,362	0,001	7,84E-07	1,35E-05	AHNAK,ALDH1A3,AQP3,ARMCX1,AURKA,AZGP1,BCLAF1,C7,CALU,CCNA2,CCND1,CCND2,CCND3,CD44,CDKN1B,CDKN2C,CEP55,CLPB,COL1A1,COL5A2,CTNNBIP1,DNMT1,DTL,DYNC1LI1,EIF5,EN O1,ENPP2,FGF7,FLNA,GNMT,HSPA8,HSPB8,IDO1,IDO1,ITGAV,ITGB3,ITGB6,JPT1,KIF20A,KRT10,KRT4,LIN7B,MACF1,MAFF,MAGI2,MARCKS,MCM7,MEIS2,MELK,MMP2,MNS1,MYO7A,PAH,PBLD,PCLAF,PCNA,PDCC4,PDLIM4,POLD3,PTPRC,RB1,RRM2,SEC22A,SELENBP1,SERINC3,SLC4A4,SOX4,SPP1,STXBP1,TCF4,TGFBR2,TIAM1,TM7SF2,TMPRSS2,TMSB15A,TOR3A,TP53,TP1,TPX2,TUBA1B,TUBB,TIJFM,IAP1,IISF1,IITRN,WVVOX,ZNF423
KLF15	-0,313	transcription regulator	Inhibited	-3,413	-3,380	0,007	8,45E-07	1,45E-05	ACADL,ACADM,ACADS,ACADVL,ACAT1,ACOX1,ACSL1,CD36,CPT2,DECR1,EHHADH,ESRRG,HADHA,MLYCD,NPHS1,NPHS2,NPPA,PKK4,PPARGC1A,PXMP2,SCD,SLC25A20
CBX5	0,177	transcription regulator		-1,813	-1,874	-0,010	8,73E-07	1,49E-05	AGR2,ALDH3A1,BCL11A,CD24,CKM,CYP1B1,CYP2J2,GASK1B,GCHFR,GCNT3,GDPD3,HBB,HOXB6,ICAM2,ITGA7,LCN2,LTB,LY6G6D,MMP7,MUC13,OAS1,PLAAT4,PSMB8,QPCT,QPRT,RIN2,RORA,SELENBP1,SERPINA3,SH3GL2,SLC2A10,SLC7A7,SLC7A8,TACSTD2,TF3,TGFB1,TM4SF1,TSPAN13,TSPAN8,TXNIP

NR3C2	0,108	ligand-dependent nuclear receptor		0,822	0,835	0,002	8,76E-07	1,49E-05	ADAMTS1,APOE,ARPC2,BAX,BCL2A1,BID,CACNA2D3,CAT, COL1A1, COL3A1, CXCL6, CXCR4, CYFIP2, CYP1B1, DDC, ECHDC2, FKBP4, FKBPF, FN1, GHR, GPX3, GUCY1A1, HLA-DQB1, HMOX2, HSPA9, ICAM1, IDH3B, KLF9, LCN2, MMP1, MSRB1, NOX4, NPPA, PPIB, PRDX4, PROC, PTPRCAP, SERPINA3, SGK1, TACC2, TGFBI, TP53, VEGFA, VLDLR
SUMO3	0,132	other		-1,385	-1,393	-0,002	8,96E-07	1,52E-05	BACE1, CAV1, CAV2, CCN3, CCND2, CD38, CD59, CTH, CXCL10, HLAG, HSPA8, ISG15, LAMP3, MOXD1, PNP, TAP1, TNC, TNFRSF21, XRCC5
RIPK2		kinase		1,360	1,392	0,006	9,03E-07	1,53E-05	ACACA, ACADL, ACADM, ACOX1, ACSL1, CCL5, CD36, CD40, CD69, CD86, CXCL10, DGAT1, FABP1, ICAM1, IL33, MARCKSL1, MTTP, NOS2, NR1H3, PNPLA2, PPARA, PPARGC1A, PTGES, RALGDS, RASGRP1, SCD, SOD2, VCAM1
HRG	-1,390	other		1,686	1,722	0,010	9,27E-07	1,57E-05	ARF3, C1QA, C1QB, CD74, CD83, CXCL14, CXCR4, FCGR3A/FCGR3B, HLA-DQA1, MUC1, SPARC, SPP1, TIMP1
PTGS2	0,230	enzyme	Activated	2,532	2,563	0,005	9,49E-07	1,60E-05	ANG, ANXA1, ANXA2, AQP1, BAX, BIRC3, CCL5, CCND1, CCR7, CD163, CD44, CDK5, CDKN1B, CDKN2C, CLU, CTSD, CTSK, CXCL10, CXCL12, CXCL14, CXCR4, CYP1B1, DUSP1, DYNLL1, ERBB3, ESRR, FN1, FOS, ICAM1, ID1, ITGAL, ITGAV, MMP1, MMP2, MMP7, MMP9, NOS2, PCNA, PL A2G4A, PTGER3, PTGS1, RAC1, RHOA, RPS19, SELL, ST3GAL1, TNFAIP6, TNFSF10, TP53, VEGFA, VEGFC
RAC1	0,256	enzyme		0,695	0,729	0,007	9,53E-07	1,61E-05	ACP5, APBB1, ATF3, BCL6, BID, CCND1, CD86, CKM, COL1A2, DPYSL2, DUSP1, ESR1, FAS, FN1, FOS, FOSL1, HIF1A, HOXA1, HSD11B2, ICAM1, IL13, IL33, IL6R, KIR3DL2, MAPK8, MMP1, MMP2, MMP9, NPPA, RAC1, RAC3, RHOA, SHC1, SOD2, STAT1, STAT3, VCAM1, VEGFA
miR-199a-5p (and other miRNAs w/seed CCAGUGU)		mature microRNA	Inhibited	-3,552	-3,603	-0,010	9,62E-07	1,62E-05	ALOX5AP, APOL1, C3, COL1A1, COL4A1, CSTB, DCN, DDR1, FN1, HIF1A, ID3, IFI27, ISG15, ITGA3, ITGB3, LCN2, MMP1, MMP7, MPP5, MX2, NEDD9, NFKB1, PIGR, RSAD2, SET, SMTN, TGFB2, TGFB3, TMPRSS2
cytokine		group	Activated	2,606	2,657	0,008	1,00E-06	1,68E-05	ALOX5, ANG, BAX, CCL5, CCN3, CCND1, CCR7, CD27, CD40, CD69, CD86, CD93, CDKN1B, CISH, CLU, CXCL1, DDI3, DICER1, DUSP1, F3, FAS, FOS, HIF1A, ICAM1, IDO1, IRF1, MAPK8, MMP1, MMP2, MMP9, NGF, NOS2, PCNA, PLAAT4, S100A4, SELP, SGK1, SOCS2, SOD2, SPARC, STAT3, TIMP1, TLR2, TLR4, TNFAIP6, TNFRSF1B, VCAM1, VWF
Irgm1		other	Inhibited	-3,664	-3,709	-0,010	1,04E-06	1,74E-05	CCL5, CCNA2, CCNB1, CCNB2, CXCL10, DTL, FAS, GINS1, ID2, ID3, IFI16, IFIT2, IFIT3, IRF7, KIF20A, OAS2, RRM2, RSAD2, SELP, SPAG5, UBE2C
CD28		transmembrane receptor		0,788	0,845	0,006	1,07E-06	1,78E-05	ACTR3, AHR, ANXA1, ARHGDI, BCL2A1, BHLHE40, BIN1, C2, CAMK2A, CASP3, CASP6, CASP8, CCND1, CCND2, CCND3, CCR5, CD247, CD27, CD69, CD86, CDKN1B, CISH, CXCR4, CYC1, DDX58, DUSP22, FCER1G, FOS, FYB1, FYN, GBP1, GBP2, GTF2IRD1, GTPBP4, GUCY1B1, GYS1, GZMA, GZMB, HAX1, HLA-DQB1, HSPA8, IFITM1, IFNGR1, IFRD2, IGFBP6, IL10RA, IL10RB, IL13, IL15RA, IL1R1, IL7, IL7R, IRF1, IRF8, ITGAL, LCP1, LSP1, MACROH2A1, MAFF, MAP3K10, MMP2, NAMPT, NCL, NFKB1, NR4A1, ORAI3, PCYOX1, PHB, PKLR, PLA2R1, PNP, PRDX4, PSMA6, PTEN, RNF128, RORA, RORC, RYK, SLC16A3, SLC25A5, SNRPB, SOCS2, SRGN, STAT3, TFP12, TNFRSF1B, TNFSF10, TOR1, TRIM24, TSC22D1, TSTA3
IFNK		cytokine	Activated	2,684	2,714	0,009	1,11E-06	1,85E-05	CD40, CD83, CD86, CXCL10, CXCL11, CXCL9, IFIH1, IRF1, MX1, OAS1, PLAAT4, STAT1, STAT4, TLR3
NOSTRIN		transcription regulator	Inhibited	-2,808	-2,848	-0,010	1,12E-06	1,86E-05	ACE, ADAM17, ANXA5, CASP3, CAV1, CCL5, COL18A1, FGF1, FN1, ITGB3, MMP1, MMP2, MMP9, NFKB1, PECAM1, SELP, SOD1
MYD88	0,260	other	Activated	5,053	5,125	0,009	1,16E-06	1,92E-05	ACSL1, APOBEC3B, ATP6V1E1, ATR, C3, CASP4, CCL5, CD14, CD200, CD38, CD40, CD44, CD83, CD86, CISH, CLEC10A, CLIC4, CTSK, CXCL1, CXCL10, CXCL12, CXCL6, DUSP1, FANCF, FCER1G, FOS, FPR1, HCK, HIF1A, HLA-A, HSPA5, ICAM1, IFIT2, IFNA10, IL13, IL15, IL18, IL32, IL7, INPP5D, IRF1, IRF7, IRF8, ISG15, LPAR1, MAFF, MCM2, MET, MMP2, MMP7, MMP9, MRC1, MSH2, MSH3, NFKB1, NOD2, NOS2, PARP1, PILRA, PLA2G4A, PSTPI2, PTGES, RSAD2, S100A8, SAMHD1, SLC16A3, SLCO3A1, SPP1, TFE, TIMP1, TLR2, TSC22D1, VCAM1
EBI3	0,197	cytokine	Activated	4,073	4,099	0,005	1,23E-06	2,03E-05	B2M, CCND2, CCND3, CD86, FOS, GADD45G, GBP2, HLA-A, HLA-B, HLA-C, HLA-DMA, HLA-DMB, HLA-DOB, HLA-DPA1, HLA-DQA1, HLA-DRA, ICAM1, IL13, IRF1, MX1, RORC, STAT1, TAP1, TNFSF10
KL	-1,014	enzyme		-0,534	-0,546	-0,003	1,25E-06	2,06E-05	AXL, BAX, CAST, CCND1, CYBB, CYP27B1, CYP46A1, ICAM1, IHH, IRF7, KL, MMP7, MMP9, SELP, SLC34A1, SOD2, TNFRSF11B, TYRO3, VDR, VEGFA
DDX58	0,730	enzyme	Activated	2,955	2,998	0,009	1,27E-06	2,08E-05	AHNAK, ALPL, CASP4, CCL5, CXCL10, DDX58, EGOT, IFI27, IFI35, IFI44, IFI1, IFIT2, IFIT3, IRF1, IRF7, IRF8, ISG15, ISG20, LTBP3, MAT2A, NFATC4, NMI, OAS1, RSAD2, SPP1, STAT1, TLR3, TNFSF10

Creb	group		-0,426	-0,389	0,005	1,27E-06	2,09E-05	AASS,ADM,ALOX5,ARHGFE9,ARPC5,ATF3,BACE1,C3AR1,CASP1,CCND1,CD14,CD59,CGA,CIDEC,CLMN,COMT,COX6A2,CSF1R,CTH,CTSB,CTSV,CXCL10,CYP17A1,DUSP1,EIF4EBP2,FAS,FCER1G,FOS,FOSB,FOSL1,FSCN1,G6PC,GABRR2,GDPD3,GJA1,GNAS,GSTM4,HLA-G,HPGD,HSPB8,IFI16,INHA,ITGAM,KLRB1,KPTN,LTBP3,MAPK8,MA T2A,MCAM,MCM3,MIF,MMP1,MMP2,MYB,NDN,NDUFA3,NEDD9,NO X5,NR4A1,NR4A3,NRL,PCK1,PCNA,PCOLCE,PER1,PHTF1,PLIN3,POU2AF1,PPARGC1A,PPFIBP1,PRKCA,PSENE1,SLC25A44,SLIT2,SOX4,SST,SSTR2,TAC1,THAP1,TIA1,TNFRSF11B,VEGFA	
MAP3K7	kinase		1,284	1,307	0,004	1,38E-06	2,25E-05	BIRC3,CCL20,CCL5,CCR7,CD14,CFB,CXCL10,CXCL6,DDX58,GBP1,GBP2,GCH1,IFI44,IFIH1,IFIT2,IFIT3,IFITM1,IRF1,IRF7,MAP2K3,MMP1,NFKB1,NKX2-5,NPPA,OAS2,RNASEL,SLPI,TERT,TNFSF10,XAF1	
TFRC	-0,218	transporter	-1,920	-1,961	-0,008	1,41E-06	2,29E-05	ADGRG1,ANXA2,ATF3,BNIP3,CASP3,CCNA2,CCNB1,CD300A,CDK1,CSTF2T,DDIT3,FOS,FTL,GADD45A,GPX3,GPX7,HSPA5,ID2,ITGAM,ITGB2,LY75,ME1,MS4A6A,PFKFB3,PHGDH,PPP1R15A,STC2,TNFSF10,TP53,UBE2E1,XBP1	
PNPLA2	-0,199	enzyme	Inhibited	-2,392	-2,374	0,004	1,49E-06	2,41E-05	ACAA2,ACADL,ACADM,ACADVL,ACOX1,ACSL1,CD36,GSTK1,HSPA5,ICAM1,INSR,MTPP,PCK1,PDK4,PPARA,PPARGC1A,UBE2B,UCP2,ULK1
NRG1		growth factor	Activated	2,123	2,147	0,004	1,50E-06	2,42E-05	ACAT1,ACTN1,BDH2,BIN1,BNIP3,CAPN1,CASP3,CAV1,CAVIN1,CCND1,CCND2,CCND3,CDKN1B,CDX2,CHRND,COL1A1,COL6A3,CXCL6,CXCR4,DDIT3,DUSP1,ENO3,ERBB3,ETFB,FGF1,FN1,FOS,FOSB,FSTL1,GAD1,GPER1,GPS2,GPX3,HIF1A,ID1,IDH3B,IDI1,ITGAM,ITGAV,ITGB3,JUND,MAF,MMP9,NDUFS1,NKX2-5,NPPA,NR4A1,NR4A3,NUP214,PCCB,PCDC4,PGAM2,PKLR,PLG,RAB3A,SGSH,SHBG,SLC1A1,SOX4,UTRN,VEGFA,VEGFC,VIM,ZFP36
SMAD3		transcription regulator		0,353	0,393	0,006	1,53E-06	2,47E-05	ALB,APOA1,APOA4,APOC3,C3,CCND1,CCND2,CD59,CDH5,CKM,COL1A1,COL1A2,COL3A1,COL6A3,CXCL10,DDIT3,ENG,ESR1,F12,FN1,FOS,G6PC,GADD45B,GLS,GZMA,GZMB,HNF4A,HSP90B1,HSPA5,ID1,ID2,ID3,IL13,IL15,INHA,INPP5D,JAM2,JUND,LHB,LPAR1,LU M,MMP1,MMP9,NET1,NOS2,PC,PCNA,POR,PPARGC1A,PTPRK,RA C1,RHOB,S1PR1,SLC5A2,SMAD1,SMAD7,SPP1,SSTR2,STAT3,TE RT,TIMP1,TNC,TPM1,VEGFA,VEGFC,VIM,ZEB2,ZFP36
SFRP1	0,575	transmembrane receptor	Inhibited	-2,635	-2,630	0,001	1,57E-06	2,52E-05	ACACA,BACE1,BAX,CASP3,CCND1,CD24,COL1A1,ELOVL6,FN1,G6PC,MLXIPL,MMP1,MMP2,MMP9,NAMPT,NR1H3,PCK1,PRLR,SCD,SFRP1,SLC2A2,TP53,VIM
Hbb-b2		other	Activated	3,533	3,578	0,010	1,62E-06	2,60E-05	C1QA,CCR2,CCR5,CD44,CD74,CLEC7A,CXCL10,CYBA,CYBB,FN1,FTL,IL10RA,IL2RB,IL2RG,ITGAM,LTB,LY86,NCF2,PRLR,SERPINF2,TLR2
KDM1A		enzyme		0,747	0,731	-0,002	1,63E-06	2,61E-05	ADM,AFP,ARHGDI1,ARNTL2,ATP6V0E2,AZGP1,BCL7A,C1orf116,CC L5,CCNA2,CCND2,CDA,CENPU,CHN1,COL1A1,COL1A2,CRYM,CSGALNACT1,CXADR,CXCL10,CXCL9,DNMT1,ELL2,ENTPD4,FIP1L1,FOXO1,GLT8D2,GNMT,HBB,HOXB7,ID2,IGFBP4,IQGAP2,KCNAB2,LCK,MCM2,MCM3,MCM6,MPC2,MYO1B,NCL,PPP1R12A,PROM1,PS AT1,PTEN,PTTG1,RARG,RBFOX2,RIN1,SCD,SERPINB1,SFRP1,SM AD7,SOCS2,TERT,TM4SF1,ZNF165
Pro-inflammatory Cytokine		group		0,414	0,443	0,008	1,67E-06	2,66E-05	ABCC2,ADM,AKR1B1,APOE,ASS1,CCN3,CD47,CD55,CLU,F3,GCLC,GLUL,GSTA1,HDAC6,HSPA5,ICAM1,LCN2,LGALS1,MMP9,NFE2L2,NOS2,NR4A1,SELP,TIMP1,TLR2,UBD,VCAM1
Mmp E2F3	0,109	group transcription regulator		-0,692 1,130	-0,684 1,158	0,003 0,005	1,67E-06 1,71E-06	2,66E-05 2,71E-05	AXL,CSF1R,DSG2,FAS,ITGAM,JAM2,MMP9,PLG,TJP1,VEGFA CAV2,CCL20,CCNA2,CCNB1,CCNB2,CCND1,CCND3,CD9,CDK1,C OL18A1,CSHL1,CXCL1,DEK,ECHDC2,EED,EZH2,FAM102A,FOXN1, HMGB2,ID3,JAM2,KRAS,LBR,MAD2L1,MCM2,MCM3,MCM5,MCM6,MC M7,MT1F,MT1G,MT1X,MYB,PCLAF,PCNA,PLCB4,PPP1R8,PTGER 3,PTTG1,RB1,RBPMS,RRM1,RRM2,S100A8,TERT,TNFAIP2,TP2B, TOPBP1,TP53BP2,TPX2,UBE2C,WFD2,ZNF76
glutamine		chemical - endogenous mammalian		-0,248	-0,265	-0,003	1,73E-06	2,74E-05	ACTB,ADA,ASNS,ASS1,CCND1,COL1A1,CXCL1,DDIT3,DUSP1,FN1, FOS,GADD45A,GCDH,HIF1A,HK1,HSPB1,HSPA5,ICAM1,IDI1,IL15, IRF2,NR4A1,PCK1,PCK2,PCNA,PHB,PPARGC1A,PROM1,THBS2,TP53,VEGFA,VIM,WARS1,WT1,XBP1,ZMYND8
Ca2+		chemical - endogenous mammalian		-0,244	-0,204	0,005	1,76E-06	2,79E-05	AHR,ANKH,ARC,ATF3,CALR,CCND1,CCND2,CCND3,CCR2,CD83,CD86,CDKN1B,CGA,COL1A1,CUL9,CXCR4,CYP1B1,CYP27B1,DDIT3, DUSP1,FAAH,FN1,FOS,FOSL1,GJA1,GLS,GRK5,HOXA1,HSPA5,IC AM1,ID1,ID3,IL33,IL6R,IRF1,ITGA3,ITPR3,JUND,KRT10,LHB,MCAM, MGP,MMP9,MYB,NDRG1,NOX5,NPPA,NR4A1,NR4A3,NTRK2,PEBP 1,PER1,PLS3,PPARA,PPARGC1A,PTTG1,S100A8,S100A9,SELP,SGK1,SLC12A3,SPP1,SST,SSTR2,TAC1,TCF4,TIMP2,TLR4,UGCG,VCAM1,VDR,VEGFA

miR-1-3p (and other miRNAs w/seed GGAAUGU)	mature microRNA	Inhibited	-2,461	-2,533	-0,010	1,81E-06	2,86E-05	ABHD11,ADAR,AGMAT,AGRN,ANP32B,ANXA2,ARF3,ARF4,ARHGA P29,ATP6V1B2,AXL,BCKDHB,BLCAP,CAP1,CDCP1,CDK14,CERS2, CLCN3,CNOT6,CORO1C,DHX15,DNAJB1,ESR1,FERMT2,FSTL1,GA K,GCH1,GJA1,IIFT52,KCNJ2,KIF2A,LARP4,MET,MMD,MTHFD2,NEL FCD,NETO2,NOTCH2,NRP1,OAT,PDCD4,PLEKHB2,PNP,PIIB,PTP RF,SFXN1,SH3BGRL3,SHTN1,SLC25A1,TAC1,TAGLN2,TLCD3A,TM SB10/TMSB4X.TPM1,UTRN.ZNF264	
RBL1	transcriptio n regulator		-1,046	-1,075	-0,007	1,83E-06	2,89E-05	CASP4,CASP6,CCNA2,CCND1,CDK1,CDKN1B,CRADD,F3,FAS,FO S,FOXN1,KRT10,MCM2,MCM3,MCM5,MCM6,MCM7,MET,MT1G,MT OR,PCNA,PPARGC1A,PPP1R8,RB1,RRM1,RRM2,SFRP1,TERT,TP 53	
ERBB3	-0,315	kinase	0,500	0,494	-0,001	1,89E-06	2,97E-05	ACTB,ADAM9,BAX,CCND1,CCND2,CD47,CDKN1B,CLU,COL1A1,CT SK,CXCL12,CXCR4,DUSP1,EIF6,ERBB3,F3,FBN1,FN1,GHR,GZMH, HIF1A,MXI1,PTEN,PTGS1,RRAS,SERPINA3,SFRP1,SLPI,SPARC,T NC,USP14,VEGFA	
HSPA5	0,380	enzyme	-1,082	-1,069	0,003	1,99E-06	3,10E-05	ACADM,ACADVL,BAX,BCL2L2,CASP3,CCL5,CD47,CLU,CXCL10,DD IT3,ESR1,G6PC,HADHA,HSP90B1,HSPA5,HSPA8,IDI1,ISG15,P4HB, PTEN,SCD,XBP1	
IFNE		cytokine	Activated	3,135	3,171	0,009	1,99E-06	3,10E-05	ANGPTL3,APOBEC3G,BST2,CD40,CD83,CD86,CXCL10,CXCL11,CX CL9,HEXB,IFIH1,IFIT2,ISG15,ISG20,MX2,PLAAT4,STAT1,STAT4,TL R3,TRIM5
D- galactosami ne		chemical - endogeno us mammalia n		1,546	1,583	0,008	1,99E-06	3,10E-05	ALB,BAX,CASP1,CASP8,CD14,CTSB,CXCL10,FOS,GPT,ICAM1,IL18 ,IL33,JUND,NFE2L2,NOS2,SDC3,SOD2,TIMP1,TLR4,TNFSF10
VHL		transcriptio n regulator		0,272	0,255	-0,004	2,30E-06	3,57E-05	ADGRG1,BHLHE40,BNIP3,CAV1,CCND1,CDCP1,CDKN1B,CDKN1C ,CPT2,CXCL12,CXCR4,DAB2,DECR1,EIF5,F3,FN1,FTL,GAL3ST1,HI F1A,HNF1A,HYAL1,MAD2L1,MAF,MIF,MXI1,NEDD9,NOX4,PCNA,PF KFB3,QPRT,RHOF,SEC61G,SLC16A3,SLC1A3,SOD2,SPARC,TMED 3,TNFSF10,TP53,VCAM1,VEGFA,VEGFC,VIM
FANCC	-0,126	other		-0,202	-0,213	-0,004	2,33E-06	3,61E-05	ANKRD6,CDK1,CXCL12,FHL2,FZD2,FZD4,FZD6,HHEX,HNF1B,IFI44 L,IL1R1,MMP7,MX1,MYOF,NOS2,NUAK1,OAS1,OAT,PTPRC,RLN2, RND3,SFRP1,SKAP2,TACSTD2,TBC1D9,TOM1L1,TP53
cholecalcife rol		chemical - endogeno us mammalia n	Activated	3,200	3,232	0,005	2,43E-06	3,75E-05	ADGRG1,ALOX5,ANXA2,CCL18,CCL5,CD14,CD300A,CD38,CD40,C D83,CD86,CDA,CDKN1B,COL1A1,CSTF2T,CTSK,CXCL10,FOS,ITG AM,ITGB2,LY75,ME1,MS4A6A,NDUFAP4,NR0B2,PDGFRA,PRKX,PT H1R,PVALB,RB1,RORC,RUNX3,SPP1,TGFBR2,TNFRSF11B,TNFSF 10,UBE2E1,VDR,WT1
TCL1A		transcriptio n regulator	Activated	2,184	2,200	0,007	2,51E-06	3,86E-05	C1QA,C1QB,C3AR1,CPA3,CTSB,CTSD,CTSS,CYBB,FCER1G,FCG R2B,FKBP5,FOS,FPR1,GPNMB,IGSF6,ITGAM,ITGB2,LCN2,LTF,MA FB,MAN2C1,MMP9,NETO2,NEU1,S100A8,S100A9,SLC15A3,STEAP 4,TLR7,TNFAIP2,TREM2,UTRN
DUSP1	-1,149	phosphata se		0,843	0,839	-0,001	2,58E-06	3,95E-05	CCL20,CD40,CD86,CFB,CGA,CIDEA,CLEC10A,COL3A1,CXCL1,CX CL10,CYBB,CYP17A1,DUSP1,FOSL1,ICAM1,IFIT3,IRF1,ISG20,LHB, LTF,LUM,MMP1,MRC1,MX1,NOS2,NRP1,PLIN2,PTEN,PTPRK,RETS AT,S100A9,SOD2,SPRYD7,TLR2,UBD,VCAM1,VEGFC,ZFP36
MAP2K4	-0,074	kinase		1,067	1,103	0,009	2,63E-06	4,01E-05	ATF3,BIRC3,CCL5,CCND1,CD44,CD86,CXCL10,FAS,FLNA,FOS,GA DD45A,KIF2A,MAPK8,MEF2C,MMP1,NOS2,NPPA,PAK2,PLA2G4A,R OCK1,STAT3,TP53,TUBB2A,VDR
NOTCH1		transcriptio n regulator		1,790	1,801	0,001	2,67E-06	4,06E-05	AQP3,BCL6,BIRC2,BIRC3,CCND1,CCND2,CCND3,CD14,CD44,CD8 4,CDKN1B,CDKN1C,CFD,CKM,COL1A1,COL1A2,CSF1R,CSF2RB,C XCL1,DLD,ECHS1,ECT2,EFNB2,ERBB3,ESM1,FCER1G,FCGR2B,F OS,FOSB,FOSL1,G6PC,GLS,GLUD1,GRN,GYPA,HIF1A,HSPA8,ICA M1,ID1,ID2,IFI16,IGFBP4,IL18,IL7R,IRF1,IRF8,ITGAM,MCAM,MMP1, MMP2,NCF4,NDUFS1,NFKB1,NOS2,NR2F2,OAT,PDIA3,PTEN,PTP RK,RB1,RND3,RORC,RUNX3,SPP1,SPRY2,TFF3,TGFBR2,TGFBR3, TP53,TUG1,VEGFA
thyroid hormone		chemical - endogeno us mammalia n	Inhibited	-2,974	-2,975	-0,000	2,68E-06	4,07E-05	ABCG1,ACE,ACSL5,AFP,ALDOB,APOA4,APOE,CCNA2,CCND1,CD 2,CDKN1B,COMT,CPE,CRAT,DDAH1,DDC,ECH1,EGF,FOS,FZD6,G 6PC,GCH1,GHR,HR,IDI1,IGFBP4,IGHM,INHA,IRF2,KLF9,ME1,NPPA, NR1H2,NTRK2,OAT,OXT,PCK1,PER1,PHYH,PIP4K2A,PKLR,PPARA ,PTEN,RYK,S100A10,SERPINE2,SSRP1,SST,ST14,STAT1,THRB,U CP2,VIM,YWHAE
HOXA9		transcriptio n regulator		1,804	1,825	0,005	2,74E-06	4,16E-05	ADD3,ADGRG1,ARPC5,BCL7A,CALB1,CALCRL,CBX6,CD36,CD93, CEL2F,CISH,CLCN7,CLIC2,CSNK1A1,CTH,CYBB,DLGAP5,FCGRT, FZD5,GLI3,GLRX,GPR183,HOXB2,ID2,IL7R,INPPL1,LY86,LYN,LYZ, MAFB,MAN2A2,MYB,OSBPL8,PCDH1,PPP1R16B,PRKD3,PTPRC,P TPRCAP,RAB31,RDX,RPP40,S100A8,SDCBP,SERPINB9,SOX4,SP P1,ST13,TSC22D1,USP1,VIM,WNT10B,ZNF22
EIF2AK3	-0,056	kinase		-0,379	-0,344	0,008	2,87E-06	4,33E-05	ALDH18A1,ANG,ASNS,ATF3,BIRC2,BIRC3,CCL20,CCND1,CLCN3,C YB5R1,DDIT3,DNAJB9,FOSL1,GADD45A,GCH1,HSPA5,HSPA9,LO NP1,MECR,NDRG1,NFIL3,NOS2,PCK2,PON2,PPP1R15A,RNASEL, SHMT2,SNW1,TARS1,TP53,TXNIP,UIMC1,VEGFA,WARS1,XBP1,ZF P36

PRKCD	-0,442	kinase	1,743	1,777	0,005	2,87E-06	4,33E-05	APOBEC3A, ARHGAP32, BCL2A1, BIRC2, BIRC3, BNIP3, CCL20, CCL5, CCNA2, CCND1, COL1A1, COL1A2, CTSS, CXCL10, CXCL12, DDIT3, FB N1, FOS, FOSL1, HRH1, ICAM1, IL13, IL2RG, IL32, ITGAM, ITPR3, JCHAIN, MMP2, MMP9, NOCT, NOS2, NOTCH2, NR0B2, NR4A1, OAS1, PDCC4, PLAGL2, PLSCR1, PPP1R15A, PROM1, PTPN6, RCAN1, SIK3, SLC22A1, SPRY1, STAT3, TLR2, TNFRSF11B, TP53, TPBG, TUBB2A, UGCG, VCA M1, VEGFA, ZFP36
RHO		G-protein coupled receptor	-1,922	-1,914	0,002	2,88E-06	4,33E-05	ACADM, AQP1, B2M, C1QA, CACNB2, CASP3, CD44, CD74, COL1A2, CR ABP1, CSF1R, CTSS, DDIT3, FOS, GNB1, HCLS1, HMGB2, IMPDH1, MEF 2C, PCOLCE, PDE6A, PLA2G7, S100A6, SERPING1, SGK1
MEF2D		transcription regulator	-0,982	-0,959	0,005	2,88E-06	4,33E-05	BACH2, BCL2L2, CCND1, CCND3, CKM, COL1A2, COL3A1, FN1, FOS, F OSB, JUND, MCM3, MCM5, MCM6, NPPA, NR4A1, PCNA, PPARA, PPAR GC1A, PTEN, SYK, TNNC1, TNN1, VIM, ZFP36
N-cor		group	0,832	0,801	-0,008	3,00E-06	4,51E-05	ACACA, ACACB, ACSL1, ASAP1, BIN1, C1QA, CCL5, CCND1, CD36, CID EC, CSHL1, CTSS, CXCL10, CXCL14, DHRS3, ELOVL6, ESR1, FO LR1, GSTP1, IDH1, INPP4B, LHPP, MCTP1, MGA, MMP2, MMP9, PCK1, P LIN2, RHOB, SCD, SEMA4D, SGK1, TBX2, WIPF1
PARP1	0,295	enzyme	0,826	0,855	0,005	3,07E-06	4,60E-05	BAX, CASP4, CCL5, CCND1, COL3A1, CXCL1, CXCL10, CXCL12, DNAJ C12, FAS, FKBP5, FOS, GBP2, HRH1, ICAM1, ITGAL, KRAS, LGALS3BP, MMP2, MMP9, NAT1, NOS2, PARP1, PVALB, RB1, REG1A, RPA1, SELP, SH3BP2, SOCS2, STAT1, TIMP2, TLR1, TLR4, TMPRSS2, TMSB15A, TP 53, VCAM1, VEGFC
CEBPD	-0,369	transcription regulator	0,450	0,474	0,005	3,12E-06	4,66E-05	ALB, ALOX5AP, APOC3, ASNS, BCL2A1, C3, CCL20, CCNB1, CCNB2, C CND1, CD14, CDKN1B, CDKN1C, CLU, CSF1R, CTSV, CXCL1, CXCR4, C YP2A6 (includes
PDLIM2	-0,527	other	-0,111	-0,115	-0,001	3,23E-06	4,81E-05	others), DDIT3, FOS, HIF1A, ITGAM, NGF, NOS2, PDGFRA, RB1, SLC5A1 2, TLR8, TNFAIP6, TP53, VEGFC, VLDLR, XBP1
EGR2	-0,321	transcription regulator	-0,166	-0,113	0,008	3,38E-06	5,01E-05	BST1, CCL20, CCND1, ENPP2, F2RL1, FBP1, FOXRED2, FSTL1, GHR, H LA- DOB, IFI44, IFIT3, IL7, KCTD12, KYNU, LGALS3BP, MECOM, MME, MPZL 2, NPR3, OAS3, PCSK1N, PDLIM2, PHLDA3, RNF128, SH3GL2, SLC43A 3, STAT1, STAT4, STC2, TNS1, TXNIP, WWOX
CDH1	0,218	other	-0,987	-0,982	0,001	3,40E-06	5,01E-05	ABCC1, ASS1, BCL6, BHLHE40, BNIP3L, CAST, CDH6, CRABP1, CSF1R, DDN, DHCR7, DLG3, EIF5B, FOS, GHR, GJB1, HSPA5, ID2, ID3, IL6R, IL7 R, KITLG, LHB, MME, MR1, MYB, NAB2, NCL, NSF, NUP54, PLCL1, PMP22, PPT2, PRKCD, PRX, ROBO1, RORA, RORC, SCD, SLC12A2, SLC1A3, S MAD1, TGFB3, TNFSF10, TOP2B, TXNRD2, VEGFA, ZEB2
CLEC11A		growth factor	2,204	2,219	0,006	3,40E-06	5,01E-05	ACTB, APOA4, BIRC2, BMP7, CCND1, CD44, CDH3, ERBB3, FABP2, FN1, FOSL1, HOXA1, IFI27, IFITM1, IL13, ITGB3, KRT19, KRT7, LCN2, MCAM, MMP1, MMP9, MTOR, PFKFB3, PTEN, S100A4, TPBG, VEGFA, VIM, XPC
TAL1		transcription regulator	-0,351	-0,349	0,000	3,59E-06	5,26E-05	ALOX5, ALOX5AP, ANXA1, CAP1, CCR5, CD74, CPA3, CXCL12, CYP17A 1, FHL2, FOS, GNB2, IL13, MIF, NFKB1, NR4A1, PMP22, S100A6, SLP1, ST AT4, TAC1, TKT, TSC22D1
mir-223		microRNA	0,835	0,847	0,002	3,84E-06	5,62E-05	ACOT8, ADGRG1, ARAF, ARSA, AZGP1, BCL6, BHMT2, C3, C3AR1, CCN B1, CD69, CDH5, CDKN3, CENPU, CIB2, DSG2, FBN1, FCER1A, GALNT7, GINS1, GUCY1A1, GYPA, HADHA, HBB, HLA-A, HLA-B, HLA-C, HLA- E, HLA- F, HMGB3, HSD17B14, ICAM1, ID2, IL10RA, KIF20A, MAP3K1, MARCKS, MCM2, MCTP1, MELK, MUC1, MYB, NDN, NFKB1, NR4A3, OIP5, OXR1, P LEKHO1, PRSS8, PTDSS1, PTPRCAP, RBM7, RNASE6, SOX4, SPRY2, SYK, TNFSF10, TOB1, TOX, TSPAN7, TUBB4B, USP34
nitric oxide		chemical - endogenous mammalian	-1,307	-1,286	0,004	4,09E-06	5,98E-05	BST1, C7, CA4, CD180, CD36, CD93, CYB5A, DNAJC6, EGF, FCER1A, FG L2, GASK1B, GFPT1, GPR65, HLA- DOB, HPGDS, ICAM1, ID2, IFI16, INPP5J, LY96, MEF2C, MMP25, MSMO1, MUC13, MYOF, PARP1, POSTN, RAB38, S100A6, S100A9, SGPL1, SLC 16A7, SLC29A1, SOAT1, SP3, STAT3, STMN1, TGFB1, TLR4, TLR7, TOB1
TCF7L2		transcription regulator	0,850	0,928	0,009	4,19E-06	6,11E-05	ACE, AHR, ATF3, AVP, BAX, BIRC2, BNIP3, CCND1, CCNG1, CD44, CDK N1B, CXCL10, CXCL12, DDIT3, DUSP1, FAS, FGF7, FOS, GADD45A, GC LC, GCLM, GSTP1, HPGDS, HPRT1, IDO1, IL18, IL7R, MMP2, MMP9, NDR G1, NFE2L2, NOS2, PDIA4, PECAM1, PPARGC1A, PPM1D, PTGS1, RHB DF2, SFN, SGK1, SLC16A4, SOD1, SPP1, TIMP2, TP53, UBE2C, VEGFA, WT1
								ABHD17B, ACAA1, ACADL, ACSL1, ADGRG1, ALDH3A2, ALOX5, ANXA 1, AQP3, ARAP2, ARHGEF10, ASPA, BACE1, BIN1, CAMK2N1, CAP1, CA RHSP1, CCND1, CCND2, CD24, CDKN1B, CERS2, CPD, CREB5, CYP2C 8, CYP3A7, DDC, DOCK10, EHHADH, ENPP2, ENTDP5, ERBB3, ERF, EV I2A, EVI2B, FBP1, FH, G6PC, GCLM, GJB1, GLUL, GSS, HMGS2, ID1, ID2, ID3, IDH1, IPO13, KLHL2, MAL, MAP4K4, MAP7, MCAM, ME1, MMP1, MM P7, MTMR6, NINJ2, PAPSS1, PCK1, PIP4K2A, PPARGC1A, PPP1R16B, PROP1, PRRG1, RAB31, RALGDS, RHOA, RHOG, ROCK1, SC5D, SEMA 4D, SIRT2, SLC12A2, SLC27A2, SMAD7, SORBS3, SPP1, STK17B, STK3 9 TMFM123, TNS1, TSPAN15, VEGFA

miR-29b-3p (and other miRNAs w/seed AGCACCA)	mature microRNA	Inhibited	-3,542	-3,591	-0,010	4,29E-06	6,21E-05	BACE1,CAV2,CCND1,CNOT8,COL15A1,COL1A1,COL1A2,COL3A1,COL4A1,COL4A2,COL5A2,DGP2,FBN1,FRAT2,GMFB,HMG3,LAMC1,NASP,PMP22,PPIC,PPM1D,PTEN,SPARC,TP53,TUBB2A,VEGFA	
sodium chloride	chemical - endogenous mammalian		0,664	0,703	0,008	4,29E-06	6,21E-05	ACE,ADRA2A,AKR1B1,AQP1,AVP,CALB1,CASP3,CCL5,CYBA,CYBB,FOS,HIF1A,ICAM1,MAPK8,MPDZ,NOS2,NOX4,NPPA,NPY1R,OXT,PTGES,SLC12A3,SOD1,SPP1,TRPV5,VWF	
TGFB2	growth factor		0,654	0,676	0,004	4,41E-06	6,36E-05	AHR,BHLHE40,CD36,CD40,CD59,CD86,CDH11,CDH5,COL1A1,COL1A2,COL3A1,COL4A1,FAS,FN1,FOS,JAM2,MLLT3,MMP2,MMP9,NGF,NOS2,PDK4,PECAM1,PLOD2,PTEN,S100A8,SCD,SELL,SMAD2,SPP1,TGFBR3,TIMP1,TIMP2,TNFRSF11B,VCAN,VDR,VEGFA	
MAP2K3	-0,419	kinase	0,238	0,276	0,009	4,44E-06	6,39E-05	ARG2,BAX,CCL8,CDKN1B,COL1A1,COL1A2,COL3A1,CTSK,CXCL10,CXCL9,DDIT3,GSTP1,ICAM1,IRF9,ISG15,MAOB,MMP1,MMP9,NOS2,NPPA,PPARGC1A,RGS7,SGK1,SLC1A3,STAT1,TNFSF10,VEGFA	
IL7	0,492	cytokine	Activated	2,425	2,465	0,007	4,48E-06	6,44E-05	AHR,BAX,BLNK,CASP3,CCND2,CCND3,CD2,CD247,CD3D,CD3G,CD69,CD86,CD8A,CDKN1B,CISH,COL1A1,CTSK,CXCL1,CXCR4,DARS2,DPP4,FAS,FN1,FOXO1,GARS1,GSR,IGHM,IL13,IL1R1,IL7,IL7R,LTB,LYN,MAF,MLLT3,MMP9,MX1,PIK3IP1,RORC,S1PR1,SELL,SMAD7,SYK,TNFSF10,XBP1
IL17A		cytokine	Activated	4,433	4,489	0,007	4,69E-06	6,72E-05	ACTB,BCL2A1,C3,CCL20,CCL5,CCND1,CD14,CD163,CD40,CD83,COL1A1,COTL1,CTSK,CXCL1,CXCL10,CXCL12,CXCL6,CXCR4,ECHS1,FAS,FMO1,FOS,FOSL1,GADD45A,GBP2,HEXB,HSPB8,ICAM1,IL13,IL32,IL33,ISG15,LCN2,MAP2K3,MAP3K1,MLXIPL,MMP1,MMP2,MMP9,MRC1,NOS2,NRP1,OSMR,PECAM1,PPARA,S100A8,S100A9,SELP,SPSB1,STAT3,STEAP4,TGFBR2,TIMP1,TIMP2,TLR2,TLR3,TLR4,TNC,TNFRSF11B,TNFRSF1B,TNNC1,VCAM1,VEGFA,VEGFC,VWF
SMAD4		transcription regulator		-0,248	-0,223	0,004	4,69E-06	6,72E-05	ACKR1,AFP,AGR2,AIM2,APOA1,APOA4,APOC3,BMP7,CBFB,CCL20,CCND1,CCND2,CDH3,CDH5,CDKN1B,CELF2,COL1A2,CTSD,CYP17A1,ENG,FGFR3,FN1,FOS,FSCN1,GADD45A,GADD45B,GJA1,HHEX,HNF4A,ICAM1,ID1,ID2,IHH,INPP5D,JAM2,LEMD3,LOC102724788/PRODH,LPAR1,MET,MMP1,MTOR,NAMPT,NKX2-5,OVOL1,PGRMC2,PILRA,POR,PTEN,PTPRC,PTPRK,RAC1,RUNX3,SAE1,SCD,SGK1,SMAD2,SMAD7,SSTR2,TIMP1,TNC,TNFAIP6,TPM1,VEGFA,VIM,ZFP36
EBF1		transcription regulator	Activated	2,149	2,188	0,007	4,75E-06	6,80E-05	ACACB,ARAF,BCL6,CCL5,CHUK,COL1A1,CRABP1,CXCL10,CXCL12,ESR1,FOXO1,G6PC,GYS1,IGHM,IGKC,INPP5D,INPL1,INSR,IRF1,IRF7,KLRB1,KRAS,MAPK10,MAPK8,MTOR,MYD88,NFIL3,PCK2,PFKP,PHKA2,PIK3R3,POSTN,PPARGC1A,PPP1R3C,PRKAG2,PTPRF,PYGB,SCD,STAT1,TLR2,TLR3,TLR4
TXNIP	0,648	other		1,263	1,261	-0,000	4,78E-06	6,83E-05	BCL6,CCNA2,CCND1,CD36,CDKN1B,COL1A2,DHCR7,FABP2,G0S2,ICAM1,IL2RB,MTTP,NFKB1,NOX4,NPHS2,PCNA,PPARA,PPARGC1A,TXNIP,VEGFA
bisphenol A		chemical - endogenous mammalian		1,120	1,158	0,006	4,95E-06	7,06E-05	ALDH5A1,APEH,ARNT2,BAX,C3,CASP3,CDKN1B,CFD,CLU,CTSD,CXCL10,CXCL12,DNM1L,ENO1,ESR1,FABP2,FOS,GPER1,HOXA10,HSP90B1,LCN2,LCP2,MAOA,MDH2,MMP9,NR4A1,NR4A3,OXT,PCNA,PEBP1,PKM,POSTN,PPP1R10,PRDX2,RBM22,RBM4B,RBPMS,RPN2,SLC1A5,SLC22A6,SLFN12,SPG21,SRD5A2,STAT3,STK17B,TP53,TRA2A,TWF2
diacylglycerol		chemical - endogenous mammalian		-0,469	-0,447	0,010	5,02E-06	7,14E-05	ACADM,ACOX1,CD36,FABP1,PRKCA,PRKCD,PRKCH,PRKCQ,RASGRP1,UCP2
CYP1A1	-0,018	enzyme		-0,265	-0,262	0,001	5,21E-06	7,39E-05	ACOT11,ANXA3,ANXA4,ARAF,CBX3,CCND1,CHP1,CNN2,CYP17A1,CYP2B6,ECI2,GAMT,GPT,GSTA1,KIF2A,KITLG,KRT19,KRT7,MAPT,MID1,NDUFV1,PTP4A1,SDC1,SDHB,SHANK2,SMARCA4,SMTN,SOCS2,SPAG9,ST3GAL4,TACC3,TNNT2,TSC22D1,VLDLR
TNFSF10	0,956	cytokine	Activated	3,287	3,296	0,002	5,21E-06	7,39E-05	BAX,BID,BIRC2,BIRC3,CASP3,CASP8,CD14,CD69,CSE1L,CTSB,CXCR4,FOS,HLA-A,HLA-C,HLA-F,IFI16,IFI27,IFI6,IFITM1,IFITM2,IL13,IRF9,ISG15,ITGAM,MMP2,MMP9,PCNA,RCAN1,STAT1,TIMP1,TNFAIP2,TNFSF10,TP53,VEGFA
TLR7	0,469	transmembrane receptor	Activated	5,194	5,260	0,010	5,29E-06	7,50E-05	ATF3,BANK1,BCL2A1,CCL20,CCL5,CCNB1,CCND1,CCND3,CCR7,CD1D,CD300A,CD38,CD40,CD44,CD69,CD83,CD86,CDKN1B,CFH,CREB5,CXCL1,CXCL10,CXCL9,ESM1,FCER1G,FCMR,FOSL1,ICAM1,IDO1,IFI35,IFI44,IFI44L,IFIT3,IFITM1,IFNA10,IL10RA,IL13,IL1R1,INPP5D,IRF1,IRF7,IRF9,ISG15,ISG20,MX1,MX2,MYD88,NCF4,NFKB1,OAS2,OAS3,PHF11,PTPN6,RSAD2,SLC12A3,SOD2,STAT1,TLR7,TP53,TRIM38

SOX11		transcription regulator		0,467	0,493	0,005	5,45E-06	7,70E-05	ADAM10,ADAM9,BCL7A,BST2,CASP6,CAV1,CCL5,CCND1,CD24,CD52,CD58,CD86,CD9,CNOT6,CUL1,CXCR4,DBN1,FAS,FCMR,HMG B3,IFIH1,LCK,MAPK8,MS4A1,MYO1B,NIPSNAP1,SKAP2,SMAD1,STAT1,TFDP2,TIAM1,TMSB15A,TUBA1A
SNAI1	-0,052	transcription regulator		0,464	0,458	-0,001	5,46E-06	7,71E-05	ACTN1,ACTR2,ACTR3,AXL,CCND1,CCND2,CCND3,CD55,CDC25B,CDH5,CLDN1,CLDN3,COL1A1,COL1A2,CXADR,ELF4,FLNA,FN1,FOS,FOSL1,HNF4A,HPGD,ID1,INHA,ITGA2,LIMA1,MLXIPL,MMP9,MUC1,PEBP1,PFKP,PTEN,RAB25,SDC1,SLC27A2,SLC29A1,SMAD7,SPARC,TGFBR2,TGFBR3,THY1,TPM1,VDR,WIPF1,ZEB2
RUNX3	0,469	transcription regulator		-0,921	-0,960	-0,007	5,59E-06	7,88E-05	ABCC1,ABCC2,ABCC5,BAX,CAPN6,CCND1,CCR7,CDH11,CDX2,COL4A1,CPVL,DIP2C,EXT1,FBN1,FLNA,FSTL1,FZD2,GRK5,IL13,IL18,ITGAL,ITGAM,MACF1,MID1,MMP2,MMP9,NUAK1,PAPPA,PXDN,SGPP1,SLIT2,SPP1,ST3GAL5,STC2,THY1,TIMP2,UGCG,VIM,VWF,WT1
YY1		transcription regulator		1,494	1,491	-0,001	5,64E-06	7,93E-05	AURKA,BLNK,BTF3,CALR,CAPG,CBX3,CCNA2,CCNB1,CCNB2,CCR5,CD3D,CD93,CDKN2C,CEND1,CLU,COL15A1,COL1A1,CRABP1,CXCL12,CXCR4,CYBB,DMPK,DROSHA,EIF4G2,FAS,FCER1A,FOS,FUZ,GADD45G,GBP1,GPC3,HLA-DRA,HSPA5,ID2,ID3,JCHAIN,KIF20A,LMNB1,MAD2L1,MAT2A,MCM5,MCM6,MCM7,MMP2,NIPSNAP1,NKX2-5,NOTCH2,PCNA,PDGFRA,PMT,PERP,PPP1R15A,PRC1,RAB8B,RND3,RRM1,SFXN1,TACC3,TCF4,TGFB1,TLN2,TNNC1,TNN1,TOP2A,TP53,TRA2A,USP14,VAV1,VEGFA,VEGFC,VWF,WT1,YWHAE,ABCC2,ABCC3,ACOX1,AHR,APOA1,CSHL1,CYP27A1,CYP2A6 (includes others),CYP2B6,CYP2C8,CYP3A4,CYP3A7,DIO1,EPHX1,FBRS,G6PC,GADD45B,GSTM4,GSTP1,HK1,HNF4A,ICAM1,IL1R1,MAFF,NEDD9,PKC1,POR,PSMB7,RARRES1,RPA2,SCD,SLC29A1,STEAP4,SULT2B1,TMPRSS2,TNFAIP2
NR1H3	-0,714	ligand-dependent nuclear receptor		-0,913	-0,870	0,008	5,94E-06	8,33E-05	ARG2,BARD1,BHLHE40,CCL19,CDH3,CFD,CIDEA,CLDN1,COL1A1,COL1A2,CTSF,DVL1,FN1,GPD1,HSF4,MCM6,MMP2,MPZL1,MSH2,NDRG1,NIPSNAP2,NOTCH2,PCGF2,POLE2,PPIH,RIC8A,RRM1,SLC2A5,SLC34A2,SPARC,TMEM45A,TOBPB1,TRIM5,TSKU,USP2,VIM
SPARC	0,704	other	Inhibited	-2,260	-2,269	-0,002	5,94E-06	8,33E-05	ARG2,BARD1,BHLHE40,CCL19,CDH3,CFD,CIDEA,CLDN1,COL1A1,COL1A2,CTSF,DVL1,FN1,GPD1,HSF4,MCM6,MMP2,MPZL1,MSH2,NDRG1,NIPSNAP2,NOTCH2,PCGF2,POLE2,PPIH,RIC8A,RRM1,SLC2A5,SLC34A2,SPARC,TMEM45A,TOBPB1,TRIM5,TSKU,USP2,VIM
TWIST1	0,104	transcription regulator	Activated	2,755	2,777	0,003	5,97E-06	8,36E-05	ADAMTS1,AXL,BAX,C3,CASP3,CD40,CD44,CLU,COL1A1,CXCL12,DKN,DKK3,EFNB2,EMP3,ESR1,EZH2,FAS,FGFR3,FN1,FOS,FOSL1,FOXO1,IGFBP4,ITGB3,MET,MME,MMP1,MMP2,OSGIN1,PCOLCE,PDGFRA,PDZD2,PROM1,PXDN,RHOA,RUNX3,SDC3,SLC29A1,SPP1,TGFB1,TGFBR2,THBS2,TNFRSF21,TP53,VCAN,VEGFA,VIM,ZEB2
glucosamine		chemical - endogenous mammalian		1,921	1,909	-0,003	6,40E-06	8,94E-05	ACACA,ACADM,ASS1,ATP5MC2,COX6A2,CXCL1,DDIT3,GPD1,HSP90B1,ICAM1,INSR,LEPR,MDH2,NOS2,NPPA,PCCB,SLC25A11,SLC25A5,STAT3,TP53,TXNIP,UQCRC2
mir-155		microRNA	Inhibited	-3,644	-3,675	-0,005	6,52E-06	9,10E-05	ADAM10,ANXA2,BCL6,CCL18,CCL5,CCND1,CD47,CD69,CLDN1,CXCL10,DNAJB1,HIF1A,IL13,IL13RA1,IL7,INPP5D,IRF7,IRF8,IRF9,MAF,MME,MSH2,MSH6,MX1,MYB,MYD88,NOS2,PDCC4,PSIP1,PTEN,RORA,S1PR1,SDCBP,SMAD2,STAT1,STAT3,TP53,TRIM32
ALDH1A2	0,220	enzyme		-0,420	-0,432	-0,003	6,56E-06	9,14E-05	ABCG2,ALDH1A3,ATF3,CD44,COL1A2,COL3A1,HOXA1,IGFBP4,MAFB,NKX2-5,NPPA,PCOLCE,SPARC,SPP1,TGFB1,TIMP1
Tnf (family)		group	Activated	2,735	2,770	0,006	6,65E-06	9,24E-05	ABCG3,ATF3,BCL2A1,BIRC2,BIRC3,C3AR1,CAVIN3,CCL5,CCL8,CCND1,CCR5,CD163,CD40,CD86,CIRBP,CXCL1,CXCL10,CXCL11,CXCL12,CXCL9,CYP2B6,CYP3A4,ENPP2,ESM1,F3,GHR,GJA1,HIF1A,ICAM1,IL1R1,IL33,KL,LCN2,MMP9,NOS2,NOX4,NOX5,PCNA,PLEK2,PTGER3,SELL,SHBG,TLR2,TNFRSF1B,VCAM1
HMOX1	-0,101	enzyme		0,625	0,615	-0,002	6,94E-06	9,63E-05	ABCG1,ANGPTL3,AQP1,CASP3,CCND1,CD14,CDKN1B,COL1A1,CXCL1,CXCL10,CXCL12,CXCL9,ENG,FGF1,FOS,GCLC,GPT,GPX3,ICAM1,ID1,ID3,ITGAM,ITGB3,MAPT,MMP9,NFE2L2,NOS2,NPPA,PCNA,PECAM1,PITX3,PROCR,RORC,SLC25A5,SPARC,THBS2,TP53,VCAM1,VEGFA,ZFP36
hyaluronic acid		chemical - endogenous mammalian		1,110	1,134	0,004	7,01E-06	9,70E-05	ACKR3,CCL5,CCR7,CD40,CD44,CD83,CD86,CDKN1B,CSF1R,CTSK,CXCL10,CXCR4,FN1,FOS,ICAM1,LY96,MET,MMP1,MMP2,MMP9,MYD88,NCF2,NFKB1,NOS2,NR4A1,PCNA,PDCC4,PTEN,PTGES,PTPRC,RHOA,SPP1,TIMP1,TIMP2,TLR2,TLR4,VCAM1
PTK2	0,012	kinase		1,048	1,066	0,004	7,02E-06	9,70E-05	BIRC2,BIRC3,CCND1,CDKN1B,COL1A1,COL1A2,FN1,FOS,MMP2,MMP7,MMP9,NPPA,P4HA1,PALLD,PCOLCE2,PRRX1,SERPINB1,SPP1,TIMP1,TJP1,TNC,TP53,VCAM1
BMP2	0,022	growth factor		1,004	1,045	0,006	7,48E-06	1,03E-04	ACP5,ALPL,AOC1,ATP2C2,BHLHE40,CALB1,CCND1,CDKN1B,CLDN3,CLIC4,COL1A1,COL1A2,CRYM,CTSK,CXCL12,CYP17A1,EGF,EPHX2,ESRRG,F3,FN1,FOS,FOSB,FOXO1,GADD45B,ID1,ID2,ID3,IFIH6,IHH,KLF9,LRP5,MEF2C,MMMP9,MRAS,NFYB,NKX2-5,NPPA,POSTN,PTH1R,RGS6,RUNX3,SLC26A2,SMAD1,SMAD7,SPARC,SPP1,STK25,TAC1,TBX2,TG,TIMP1,TNFRSF11B,TOB1,VCAN,VDR,VEGFA

MED1		transcription regulator		0,312	0,354	0,008	7,96E-06	1,10E-04	ACAA1,ACACA,ACOX1,AOC1,AURKA,BAX,BCL11A,BCL6,BCL7A,BHLHE40,CCNB1,CCND1,CCND2,CDK1,CFD,CYP17A1,CYP2B6,CYP4A11,DIO1,DTYMK,EHHADH,FAM89B,FOXO1,GADD45A,GHR,GSTP1,HPRT1,ID2,IL2RB,IRF8,LBR,MAD2L1,MET,NCL,NR1I3,PKD4,PRDM14,PRLR,SCP2,SMARCA4,STC2,TERT,TNNC1,TNNI1,TP53,VDR,XBP1
VDR	-0,535	transcription regulator		0,331	0,318	-0,002	8,03E-06	1,10E-04	ABCC3,ACACA,ACE,ACOX1,CALB1,CCND1,CD14,COL1A1,CPT2,CSHL1,CXCL10,CYP27B1,CYP2B6,CYP3A4,DOK1,F3,GADD45A,GPD1,ICAM1,IFI44L,IL18,KL,NGF,NOD2,NPHS1,NPPA,NR0B2,PDLIM2,PLD1,PLIN2,PNPLA2,PTPRF,SERPINC1,SLC10A2,SLC34A1,SLC34A2,SPP1,STAT4,TERT,TMPRSS2,TRPV5,UCP2,VDR
TGFA		growth factor		1,639	1,675	0,007	8,04E-06	1,10E-04	ALB,BIRC3,CASP1,CCL20,CCL5,CCND1,CXCL10,ESR1,FGF7,FOS,GJB1,GSTP1,ICAM1,IGFBP4,ITGAM,LCN2,MMP9,PECAM1,PLA2G4A,PRNP,PTGS1,PTTG1,RB1,S100A10,SLPI,TLR5,TP53,VEGFA,VIM
dinoprost		chemical - endogenous mammalian peptidase		0,601	0,620	0,004	8,15E-06	1,11E-04	ADM,ANGPTL3,ANXA4,CCND1,CCND2,CD36,ESR1,FOS,GSTP1,HMGCS2,HSD11B2,ID1,ID2,ID3,LIPA,MMP1,MMP9,NFIL3,NR4A1,PDI A4,PLA2G4A,POR,PRLR,PTGS1,SCP2,SPP1,VEGFA,YWHAE
PLG	-2,024	peptidase		1,945	1,993	0,009	8,15E-06	1,11E-04	APOH,BAX,CAV1,CD40,CLEC7A,CLIC4,CNN2,COL1A1,COLEC12,ELMO1,F3,FCGR2B,FYN,MIF,MMP1,MMP9,MRC1,MX1,NOS2,PECA M1,PIK3CB,PLG,RAC1,RAC2,RHOA,SYK,TNFRSF11B,VAV1
heparin		chemical - endogenous mammalian peptidase		-1,132	-1,119	0,003	8,16E-06	1,11E-04	ACADL,ACADM,ACADVL,APOE,CCND1,CD40,CD83,CD86,CDKN1B,COL1A1,DUSP1,F3,FN1,FOS,HPSE,ICAM1,IL1R1,MMP1,MMP2,MM P9,NOS2,PAPPA,PROCR,SELP,TNFAIP6,VEGFA,VIM
TFAM		transcription regulator	Inhibited	-3,481	-3,464	0,005	8,28E-06	1,12E-04	ACADL,ACADM,ACADS,ACOX1,AUH,CPT2,ECH1,ECHS1,HK1,PFK P,PPARA,SLC25A20
PSEN2	0,045	peptidase		-1,389	-1,394	-0,001	8,51E-06	1,15E-04	ABCC6,ACSL1,ACTB,ANXA5,ATP6V0D1,BAX,C1QA,C1QB,C3AR1,CAP1,CASP3,CCS,CD74,CD9,COX8A,CTSS,CTSZ,CYTIP,ENPP2,FZD4,GJA1,GNB1,GPX5,HLA-E,INSR,KCNAB2,NDUFS8,PDGFRA,PRC1,PSENE1,PTPRF,STAB1,THY1,TP53
MAPK9		kinase		0,472	0,500	0,004	8,62E-06	1,16E-04	ACACA,AQP1,BAX,BIRC3,CACNB3,CAV1,CCL5,CDKN1B,CIDEA,EGF,FAS,FGL2,FOS,FOSL1,GADD45A,GADD45B,HIF1A,IFI16,IL15RA,IL18,IRF9,ISG20,JUND,LGALS3BP,LUC7L3,MARCKSL1,MIF,MMP9,NCL,NMI,NOS2,NR1H3,PDIA3,PLA2G4A,PLIN2,PPARA,PPP1R15A,PTEN,PTGES,RAC1,SCD,SEM1,SOD2,TBP,TLR3,TP53,VDR,ZFP36
STAT5a/b		group		0,696	0,735	0,008	9,00E-06	1,21E-04	AHR,BCL2A1,BCL6,CCND1,CCND2,CD36,CD69,CDKN1B,CDKN2C,CISH,DUSP1,FCER1G,FCMR,FOS,GYP A,ID2,IDI1,IL13,IL4R,IRF1,LC P2,LEPR,MAF,MMD,MYD88,NETO2,NOX5,PCK1,RBP1,RFTN1,STK 17B,TLR2,WDR3
ITGAV	0,782	transmembrane receptor		1,768	1,789	0,006	9,05E-06	1,22E-04	BAX,BIRC2,CD36,CDK1,CDKN1B,COL1A1,COL1A2,FN1,FOS,ITGAV,ITGB3,MMP1,MMP2,MMP9,PCNA,TIMP1,TP53
ZEB2	0,287	transcription regulator		1,502	1,485	-0,004	9,20E-06	1,24E-04	ALPL,AXL,CCND1,CX3CR1,ESRP2,FCER1A,FCN1,GAB2,GATM,GZMA,ID2,IL7R,INPP5D,KRT19,MYB,NKG7,PTEN,SELL,SFRP1,TERT,VCAM1,VIM
miR-125b-5p (and other miRNAs w/seed CCCUGAG)		mature microRNA	Inhibited	-2,140	-2,195	-0,010	9,46E-06	1,27E-04	ADAMTS1,ALOX5,CASP6,CBFB,CCNA2,CCR5,CD44,CDH5,DICER1,DUS1L,ENTPD4,ERBB3,GSS,ID1,ID2,ID3,IL6R,KRT19,LIPA,MYD88,NOS2,PCTP,PERP,PIGR,PPT2,PROM1,SCD,SGPL1,TP53,TSPAN8,UBE2I,VPS4B
IL33	0,472	cytokine	Activated	2,597	2,648	0,007	9,53E-06	1,28E-04	ABCG1,ACAT1,ACTB,ADAMTS1,ALDH1A3,ALDH3A1,APOE,AXL,BCL2A1,BIRC3,CCL18,CCL5,CCND1,CCR2,CD36,CD40,CD69,CD86,CISH,COL3A1,CXCL10,EHD1,ELMO1,EPHX2,FAS,G0S2,GADD45B,GCHFR,GOSR2,GRK2,HCK,HIF1A,ICAM1,IL13,IL15,IL2RG,ITGAM,KL C1,LAMA5,LEPR,MDK,NCF4,NFKB1,NFKBIE,NOS2,NPHS2,PEA15,PILRA,PLIN2,PTPRK,RASGRP1,S100A8,SOD2,ST3GAL5,TFEC,TIMP1,TLR2,TNFAIP2,TNFRSF1B,TNFSF10,TPBG,TUBB6,VASH1,VEGFC

EZH2	0,364	transcription regulator		1,157	1,158	0,000	9,60E-06	1,28E-04	ACKR3,ACTB,ADAM10,ADRB2,ALOX5AP,ALPL,ATF3,BIRC3,BMP7,C3,CCL5,CCND1,CCND2,CCND3,CCR5,CD63,CDKN1B,CDX2,COLA1,CPD,CSNK1A1,CUL1,CXCL1,CXCL10,CXCL11,CYP1B1,DNMT1,EVX1,EZH2,FBN1,FKBP5,FRZB,GSTM4,HCP5,HOXA1,HOXA10,HOXB5,HOXB6,HSD11B2,ICAM1,IL10RA,IL13,IL36A,JAM2,KRAS,KRT81,LCN2,LTB,MMP2,MMP7,MMP9,MNDA,MPZL2,MYL6,NDRG1,NME1,NOTCH2,PARP12,PDGFRA,PER1,PIK3IP1,PLA2G4A,PLAAT4,PLEKHA6,PROM1,PSMD1,PTEN,PTGES,RAC3,RNF19B,S100A4,S100A8,S100A9,SCP2,SFN,SGPL1,SLC1A3,SLC22A18AS,STT3A,TIMP2,TMPRSS2,TP53,TRIM38,TSPAN7,UBD,VEGFA,WIF1,WNT10B,WTAP
H1-6		other	Activated	2,523	2,556	0,006	1,03E-05	1,37E-04	ARPC5,ATP6V0E2,B2M,B4GALT5,BHMT,CANT1,CD36,CD81,DAO, DENND2D,FARP1,FKBP4,FOS,GLUL,GPHN,HIRIP3,LYRM9,MAN2B1,MCM6,PCCB,PPT2,PRKCQ,RRM1,SERINC3,SMARCE1,TEX2,THA P1,TMEM246,TMEM53,ZC3H4
NPC1	0,294	transporter	Inhibited	-3,424	-3,443	-0,005	1,03E-05	1,37E-04	ABCG1,ALPL,CAV1,CAV2,CCND1,CCR2,CCR5,CD74,CD8A,CTSB,CTSD,CTSK,CYP27A1,CYP27B1,DDIT3,HLA-DQB1,IDI1,LIPA,LYZ,MCM2,MYLIP,PNPLA3,S100A8,S100A9,SCD,S TAT1,STAT3,STAT4,TLR4,XBP1
MAFB	0,772	transcription regulator		0,604	0,636	0,006	1,03E-05	1,37E-04	ACTB,ACTN1,ADA,CACNA2D3,CAP1,CD163,CD2AP,CD38,CNN2,C XCL12,CXCL9,FPR1,GATM,HS3ST1,HTR2B,IL7R,MAFB,MARCKS,M MP9,NPHS1,NPHS2,NUAK1,OLFML2B,PCK1,RNASE1,SLC2A2,SLC 7A8,STAB1,THG1L,TP53
H1f1		other	Activated	2,523	2,556	0,006	1,03E-05	1,37E-04	ARPC5,ATP6V0E2,B2M,B4GALT5,BHMT,CANT1,CD36,CD81,DAO, DENND2D,FARP1,FKBP4,FOS,GLUL,GPHN,HIRIP3,LYRM9,MAN2B1,MCM6,PCCB,PPT2,PRKCQ,RRM1,SERINC3,SMARCE1,TEX2,THA P1,TMEM246,TMEM53,ZC3H4
SIN3A		transcription regulator		0,024	0,000	-0,008	1,04E-05	1,38E-04	ALDH6A1,ARID4B,BCL6,CASP3,CCND2,COL1A1,COL1A2,CTSK,DD IT3,ESR1,GADD45B,GSTP1,HLA-DRA,MMP9,MXI1,NCL,PMM1,S100A9,SET,SMAD7,TERT,TGFB2,T P53BP1,TXNIP
KLF11	0,124	transcription regulator		-0,563	-0,550	0,003	1,06E-05	1,40E-04	ACSL5,ADAMTS1,BMP7,CAT,CAV1,CCR2,CHRND,COL1A2,COL3A 1,CPT2,CXCR4,DCN,EGF,ENG,IL13,ITGA2,ITGA3,ITGAV,ITGB3,ITG B6,ITGB8,MAOB,MMP1,MMP2,MMP9,NFKB1,PKD4,PLA2G4A,PLG,P PARGC1A,SLC25A20,SMAD2,SMAD7,SOD2,STAT1,TGFB2,THBS 2,TIMP1,TIMP2,VEGFA
NR0B2	-0,568	ligand-dependent nuclear receptor	Activated	4,153	4,118	-0,008	1,08E-05	1,43E-04	ACACA,ACADM,ACOX1,APOA1,APOM,BAAT,CD36,CEL,ESRRG,FB P1,G6PC,GPT,HNF1A,HNF4A,LPIN1,MTTP,NR0B2,P4HB,PCK1,PC K2,PDIA3,PDIA4,PKD4,PPARGC1A,SCD,SLC10A2,SPP1,TIMP1
GH1		growth factor		-1,391	-1,381	0,002	1,10E-05	1,44E-04	ABCC1,ATF3,CCNB1,CCND3,CISH,CLU,CSHL1,CXCR4,CYP3A4,D DIT3,DECR1,ERBB3,FN1,FOS,GADD45A,GHR,HDAC1,HOXA1,ID2,I D3,IL4R,MYB,NOS2,PRLR,PTEN,RHOA,RYK,SHMT2,SMARCA4,SO CS2,SOD1,SPP1,TKT,UBA7,VEZF1,VIM,ZFP36
IGF2		growth factor		0,650	0,666	0,004	1,11E-05	1,45E-04	ALAD,CASP6,CCND1,CD36,CDK1,CKM,CTSV,CXCR4,CYP1B1,DDI T3,DHCR7,DUSP1,ELOVL6,FN1,GADD45A,GCH1,GHR,GNAI2,GNB 1,GRN,HIF1A,IDH1,IFITM2,IGFBP4,IGFBP6,KLF9,MCM2,MCM5,MCM 7,MMP1,MXI1,NDRG1,NGF,NOS2,PDCD4,PMS1,PRIM1,PRKCQ,PT EN,RHOB,RRM1,RRM2,SEZ6L2,SKAP2,SPP1,TGFBI,THBS2,TP53, VEGFA
Ap1		complex		-0,473	-0,430	0,009	1,15E-05	1,50E-04	ACE,ATF3,BCL2A1,C3AR1,CALM1 (includes others),CCL5,CCNA2,CCND1,CD40,CD44,CDX2,CLU,CXCL12,DDIT 3,DNMT1,F2RL1,F3,FN1,FOS,FOSL1,GSS,GSTP1,GZMB,HBB,HPG D,HSP90B1,IFRD1,IL13,ITGA2,MET,MMP1,MMP2,MMP7,MMP9,NDR G1,NGF,NOS2,PCK1,S100A4,SNCG,SPARC,TIMP1,TLR4,UTRN,VC AM1,VDR,VEGFA
ABL1	0,131	kinase		-0,597	-0,568	0,007	1,15E-05	1,50E-04	C3,CAV1,CCNA2,CCND1,CCND2,CDKN1B,CGA,CTSB,DOK1,FAS, GADD45A,MMP1,NME1,NOX5,PAK2,SST,TP53,VEGFA
RORA	-0,589	ligand-dependent nuclear receptor	Inhibited	-2,175	-2,151	0,006	1,24E-05	1,61E-04	ACACB,ACTB,ADIPOR1,APOA4,APOC3,APOE,ASNS,BHMT,CCL5, CCNB1,CD36,CISH,CXCL10,CYP27A1,CYP2A6 (includes others),CYP2B6,CYP2C8,CYP46A1,CYP4A11,DDC,ELOVL6,G6PC,G ADD45B,GOT1,GSTM4,GSTP1,HPGD,HSD17B10,IL18,KCNK5,LCN2 ,NAT8,NNMT,NOCT,NR1I3,NSDHL,NTRK2,PCK1,PLIN2,POR,PPAR GC1A,PPP1R3C,RORA,RORC,S100A8,S100A9,SCD,SELENBP1,SL C13A2,SLC16A7,SLC25A24,TLR3,UCP2,VLDLR
IGBP1	-0,209	phosphatase		1,594	1,600	0,002	1,25E-05	1,62E-04	CASP1,CHUK,CLDN1,CLDN3,IRF1,NOS2,RAC1,TJP1
corticosterone		chemical - endogenous mammalian		-0,882	-0,880	0,000	1,25E-05	1,62E-04	ACACA,ACOX1,ANXA1,ARC,AVP,BACE1,CALB1,CAV1,CCND1,CD KN1B,CGA,CSHL1,CYBA,DDIT3,FKBP5,FOS,GLUL,GZMB,HSPA5,K LF9,LHB,MAOA,MAPK8,MMP9,MTOR,NOS2,NOX4,NPPA,PKD4,PN PLA2,PPARGC1A,SFRP1,SGK1,SLC12A3,TLR2,UCP2,WNT10B,XB P1
EDNRA		transmembrane receptor	Activated	2,970	3,000	0,010	1,29E-05	1,67E-04	COL1A1,COL3A1,FOS,ICAM1,ITGAM,MMP2,PTGS1,SELL,TIMP1,TI MP2

CAT	-0,632	enzyme		-1,022	-1,046	-0,005	1,31E-05	1,68E-04	ADM,BAX,BCL2A1,CAV1,CD36,CD69,CDKN1B,COL1A1,CYP1B1,FN1,GCLC,HIF1A,HLA-DRA,MMP1,MMP9,NOS2,TIMP1,TNC,TP53,VCAM1,VIM,XAF1
NFATC1		transcription regulator		0,226	0,261	0,008	1,36E-05	1,75E-04	ACP5,AHR,BMP7,CCND1,CCND2,CD3G,CD40,CDKN1B,COL1A1,C
HDAC4		transcription regulator		-0,281	-0,293	-0,004	1,42E-05	1,81E-04	TSK,CX3CR1,CYBB,CYP1B1,FAS,HNF1A,HNF1B,HNF4A,ICAM1,IL33,ITGAV,ITGB3,NOX4,PLS3,POU2AF1,PRLR,PTEN,RCAN1,RORC,SELL,SLC2A2,SPP1,TNFSF10,UTRN,VCAM1
NFKB2		transcription regulator	Activated	2,399	2,430	0,007	1,43E-05	1,82E-04	ARC,ATF3,CACNA2D1,CALB1,CAMK2A,CAP2,CCNB1,CHN1,CKM,CYFIP2,ETNPPL,FGF13,FOS,FOSL1,G6PC,GADD45A,GPHN,HDAC1,HIF1A,HLA-DRA,KLHL2,MAPK10,MAPK8,MEF2C,MMP9,MYOM2,NBEA,NOS2,NR4A1,PRKCA,RGS7,SH3GL2,TERT,TP53BP1,TRPV1,TSPAN13,TPAN7,VCAM1,VEGFA
TICAM1	-0,022	other	Activated	4,907	4,965	0,009	1,44E-05	1,83E-04	AKR1B1,ANXA5,BIRC3,CCL19,CCL20,CCL5,CCND1,CCR7,CD83,CD86,CTSS,CXCL12,CXCR4,FOS,GPR183,HLA-DMB,HLA-DOA,HLA-DQA1,MARCKSL1,MAT2A,MMP2,MMP9,MYB,PTEN,SELL,SOD2,TNFAIP2,VCAM1
BCR (complex)		complex	Activated	3,273	3,314	0,007	1,44E-05	1,83E-04	ACSL1,APOBEC3B,ATP6V1E1,CASP4,CCL5,CD38,CD40,CD86,CFB,CXCL10,CXCL11,CXCL6,DDX58,DUSP1,FAS,FPR1,ICAM1,IFIH6,IFIT2,IFIT3,IL15,IL15RA,IL18,IRF1,IRF7,ISG15,ISG20,LPAR1,MAFF,MC
Collagen type I (complex)		complex	Activated	2,609	2,633	0,005	1,46E-05	1,85E-04	M2,MET,NFKB1,PILRA,PSTPIP2,RHOB,RSAD2,SAMHD1,TFEC,TLR2,TLR3,TNFSF10,TSC22D1,VCAM1
MED13		transcription regulator		0,092	0,077	-0,003	1,56E-05	1,97E-04	BCL2A1,BCL6,CALR,CASP3,CCNA2,CCND1,CCND2,CCND3,CCR7,CD1C,CD27,CD300A,CD44,CD69,CD86,CDKN1B,CTCF,CXCR4,FAS,FCMR,FOS,FOSB,FOXO1,GBP2,GZMB,HLA-DMA,HSP90B1,HSPA5,IL13,IL2RB,JAK1,KLF9,LAIR1,LCK,MS4A6A,NAMPT,POU2AF1,S100A10,S1PR1,SELL,XBP1
superoxide		chemical - endogenous mammalian	Activated	2,933	2,950	0,006	1,57E-05	1,97E-04	APOE,BAX,CCL5,CCND1,CD83,CDX2,COL1A1,F11,FN1,ITGA2,ITGA3,ITGAV,MMP1,MMP2,MMP9,PLOD2,PRRX1,PTEN,RAC1,RECK,S100A10,TIMP2,TNC,TP53,VIM
SAFB2	-0,232	other	Inhibited	-2,481	-2,496	-0,004	1,60E-05	2,01E-04	ACACA,ACSM3,CD36,CIB2,CIDEC,CYP2A6 (includes others),ELOVL6,ENO1,G6PC,GPD1,GYS1,KITLG,KNG1,NTRK2,PGA
DEPTOR	0,163	other	Inhibited	-2,620	-2,646	-0,010	1,65E-05	2,06E-04	M2,PKLR,PYGL,SCD,SERPINA5,TKT
OSCAR		other		-0,018	0,000	0,005	1,75E-05	2,19E-04	CAV1,CLU,CYBA,FN1,ICAM1,ID3,MARCKSL1,MMP9,SOD2,TIMP1,TLR8
CXCR4	1,330	G-protein coupled receptor		1,890	1,919	0,007	1,91E-05	2,38E-04	B2M,BCCIP,FOS,HLA-C,HLA-DPB1,HLA-E,MLLT3,PPP1R12A,PSMB9,RPL35A,SAFB2,UBE2B,UQCRC2
MUC1	0,773	other		0,540	0,568	0,006	1,91E-05	2,38E-04	CCL20,CCR2,CD40,CD83,CD86,CX3CR1,CXCL1,FZD2,ICAM1,IL1R1,ITGAM,MMP7,RRAS,TLR7,TLR8,TNFSF10
MAP2K6	-0,107	kinase		0,873	0,899	0,007	1,92E-05	2,38E-04	ACKR3,AXL,CCND1,CD44,CD69,CD9,CDH11,CXCL1,CXCL10,CXCL12,CXCR4,DPP4,F3,GAD1,ID1,ID2,IGFBP7,MMP2,RRAS,TNFRSF10D,TNFSF10,TNNC1,TP53
RXRB		ligand-dependent nuclear receptor		0,932	0,928	-0,002	1,95E-05	2,42E-04	ABCC1,CAT,CCND1,CCND2,CD1D,CD40,CD83,CD86,CDH11,CDKN1B,GCLC,HIF1A,HLA-DRA,IFIT3,IFITM1,MRC1,MT1G,MUC1,SOD1,SOD2,STAT1,TERT,VIM
TNFSF13B		cytokine		1,411	1,435	0,006	1,96E-05	2,42E-04	ACP5,BAX,CCL8,CCND1,CD40,CD83,CD86,CKM,CXCL10,CXCL9,ESR1,IFIT2,IHH,IRF9,ISG15,MMP1,MMP2,MMP9,NOS2,NPPA,PPARG
MRTFB	0,221	transcription regulator		0,265	0,243	-0,006	2,32E-05	2,85E-04	C1A,PTH1R,RGS7,SLC1A3,STAT1,TNFSF10,VDR
TREM1	0,030	transmembrane receptor		-1,289	-1,252	0,005	2,32E-05	2,85E-04	ACADM,ACOX1,ACSL1,ATP1A3,C1QA,CCL20,COLEC12,CSHL1,CTSB,CTSS,CXCL10,FABP1,FLRT3,FSTL1,IGFBP6,IL13,LCN2,LYZ,MM
E2f		group	Activated	2,737	2,766	0,008	2,33E-05	2,85E-04	P2,PMP22,S100A4,S100A8,SEMA4D,SPP1,TERT,VCAN
									BAX,BCL2A1,BCL6,CCND2,CCR7,CD40,CD83,CD86,CTSS,CXCL6,FCGR2B,FOXO1,GPR183,HLA-DMB,HLA-DOA,HLA-DQA1,ICAM1,IL15,MM9,NAMPT,POU2AF1,SELL,SPP1,TP53
									ACTB,CBFB,CCL5,CD151,CEBPE,CLDN15,CNN2,CPA3,CXCL6,CXCR4,CYBA,EYA2,FCN1,FLI1,FLNA,G0S2,HLA-A,LCN2,LTF,MAPK13,MGST2,MYH9,S100A8,S100A9,SELP,SERINC3,SLPI,TBXAS1,TST
									ACKR3,ADRB2,ASNS,ATF3,CCL18,CCL20,CCL5,CCR7,CD14,CD83,CD86,CDK1,CENPU,CFB,CXCL1,CXCL10,CXCR4,DTL,F3,FERMT2,FOSL1,GADD45B,GCLM,IDO1,IFIT2,IL15RA,IL1R1,IL6R,IRF1,ISG15,KCNJ2,LAMP3,MAFF,MFN1,MMP1,MT1F,MYD88,NEDD4L,NOD2,OSGIN1,PLAC8,PLD1,PLEKHF2,PTTG1IP,RCAN1,RIN2,SIGIRR,SLC1A3,SPP1,SPRY2,TFPI2,TLR2,TLR4,YRDC
									ALG5,CAV1,CCNA2,CCNB1,CDC7,CDK1,CYP27B1,DHPS,DLEU1,DROSHA,EFHC1,EXOSC8,GINS2,HDAC1,HIF1A,MAD2L1,MCM2,MCM3,MCM5,MCM6,MFAP1,MTHFD1,MYB,NASP,NPPA,OIP5,PCNA,PCSK1N,PGRMC1,RECQL,RPAS,SPS16,RRM2,TP53,TPX2,TTK,UBE2C,YBX3

PITX2		transcription regulator	Inhibited	-3,420	-3,387	0,006	2,33E-05	2,85E-04	ACAD8,CCND1,CCND2,CCND3,COL1A2,COQ6,FOXO1,FZD2,FZD4,GAD1,GADD45A,GCDH,GPX7,GRHRP,HMX1,HPGD,ITGAV,ME3,MSRA,NDUFB7,NDUFC1,NDUFS2,NDUFS3,NDUFS7,NDUFS8,NPPA,NXN,OGFOD2,PLOD1,PLOD2,PRDX2,SOD1,SOD2,TBX2,TXN2.VIM,ZEB2
SRF		transcription regulator		-1,310	-1,287	0,004	2,49E-05	3,03E-04	A2M,ACTB,ACTG1,AKAP12,ANAPC15,ANKRD6,APOLD1,ARC,BRD3,CALB1,CAP1,CAPRIN1,CCL5,CDH9,CEBPE,CKM,CLDN1,CLDN15,CLDN3,CNN2,CPA3,CXCR4,DSTN,EIF6,EYA2,FCN1,FERMT2,FGF1,FHL1,FHL2,FLNA,FOS,FOSB,FOSL1,G0S2,GADD45A,GADD45G,GCH1,GLIPR1,IGHM,IL15,ITGAM,LCN2,LEPR,LTF,MAP4K4,MAPK10,MAPK13,MCF2L,MGST2,MMP9,MRPS35,MTMR6,MYB,MYH9,MYL3,MYO1B,NET1,NKX2-5,NPPA,NR4A1,PDCD10,PGM1,PLA2R1,PTMS,RAI2,RND3,S100A8,S100A9,SELP,SLC37A1,SLPI,SMTN,SND1,TBP,TBXAS1,TNC,TNNC1,TNNT2,TST,TIRRB4,VCAN,WDR1,WT1
THBS4	-0,295	other	Activated	2,552	2,567	0,004	2,49E-05	3,03E-04	CALR,CD40,CHUK,COL3A1,CRELD2,CXCL10,HSPA5,ICAM1,MANF,MTHFD2,P4HB,SDF2L1,TNC,VCAM1
LONP1	-0,276	peptidase		-0,453	-0,464	-0,003	2,52E-05	3,04E-04	ACADS,ACAT1,ANXA2,ASNS,ATP5F1D,C1QBP,CALU,CLPX,COX8A,DLD,EC1,ECSIT,ETFB,GARS1,GLUD1,HSPA9,MDH2,MRPS22,MTHFD2,P4HB,PDIA3,PFN1,S100A11,SOD1,SOD2,TRAP1,TUFM
CCL5	1,439	cytokine		0,488	0,532	0,009	2,52E-05	3,04E-04	ADGRE5,AHR,CAPN2,CCL5,CCR5,CD163,CD40,CD44,CYP1B1,DDAH1,DUSP1,EGF,F2RL1,FOS,ITGAM,MMP9,NAMPT,NOS2,PNP,SGK1,SOD1,STAT1,STAT3,TLR4,TPMT,TUBB4B,ZFP36
FGFR2	0,151	kinase		-0,758	-0,743	0,003	2,59E-05	3,11E-04	AFP,BAX,CA2,CA4,CCND1,CCND2,CDH11,COL1A1,COL3A1,COL4A1,COL4A2,CPE,CUBN,DAB2,DRAM1,ENPEP,FAS,FLRT3,FN1,GASK1B,GJA1,GLIPR1,GRB10,ICAM1,ID2,IHH,LAMB1,LGALS2,MRAS,MYO1F,PCOLCE,PDGFRA,PTH1R,SFRP1,SPP1,TFEC,TSPAN8,VCAM1,VEGFC
HDAC5	-0,110	transcription regulator		-1,366	-1,366	0,000	2,61E-05	3,14E-04	ACADL,ACADM,ACSL1,ARC,ATP5F1D,CASP8,CD27,CKM,CPT2,ETNPPL,G6PC,HLA-DRA,HMGCL,HMGCS2,MEF2C,NOS2,NPPA,NR4A1,PFKL,PPARA,PPARGC1A,PTEN,SCD
mir-133		microRNA		-1,898	-1,938	-0,008	2,63E-05	3,15E-04	AK2,ARFIP2,BCL2L2,CCNB1,CCND2,CERS2,CMTM6,CORO1C,CTBP2,DNMT1,FN1,FSCN1,FTL,GSTP1,HLA-G,KLF15,LPGAT1,MET,MSN,PITX3,RHOA,TNFSF10,TNNT2,UBXN7,VCAN
RABL6		other	Activated	3,783	3,808	0,005	2,64E-05	3,16E-04	ABAT,CCNA2,CCNB1,DRAM1,ELF4,EZH2,FERMT2,MAD2L1,MCM2,MCM5,MCM7,MELK,NDC80,PBK,POLE2,PRC1,PRIM1,PTPRM,TOP2A,TP53,TPX2,TTK,UBE2C,VRK1
ONECUT1		transcription regulator		0,134	0,139	0,002	2,66E-05	3,18E-04	AASS,ABCC2,ACACB,ACSS3,ADH1B,AFP,ALDH3A1,ALDH5A1,AMT,APOH,ARHGAP32,BCKDHA,BNIP3L,C1S,C2,CD36,COA4,COPS7A,CRADD,CXCL1,DDDB2,EED,EHF,F11,FAM117A,FAS,G6PC,GJB1,GS S,GTFE1,HABP2,HLA-G,HMGB2,HNF1B,HNF4A,HNRNPR,HTR2B,ITGAV,LUC7L3,MFSD1,MYOF,NDUFAF4,NR0B2,OAT,PCK1,PFKL,PHTF1,PPFIBP1,PTPRN2,RARG,RECK,RMND1,RORA,RORC,SAMHD1,SCD,SH3BGR,SLC1A3,SLC25A13,SLC2A2,SNRPD2,SNW1,SPAST,SUPT16H,TAOK3,TBX2,TDO2,TMBIM6,TNFSF10,UGT2A3,VWA5A
MET	0,431	kinase	Activated	2,820	2,854	0,006	2,67E-05	3,19E-04	AQP3,AURKA,CCND1,CCND2,CD44,CDK1,CDKN1B,CTS,VCXCL1,DAB2,FGL2,FN1,FOS,GCLC,IL15,IL15RA,IL18,ITGA3,MAD2L1,MMP2,MUC1,NOX4,NPHS1,PLK2,SLA,SLCO3A1,SOD1,SOD2,SPP1,TLR3,TRIM21,TSC22D1,VEGFA,VIM
PROC	-0,547	peptidase		-0,784	-0,796	-0,003	2,94E-05	3,51E-04	ACE,ACE2,BCL2A1,BIRC2,CALR,CLU,ICAM1,MMP2,MMP9,MOK,NOS2,NR4A1,PCNA,PROCR,TJP1,TLR2,TLR4,TP53,VCAM1
homocysteine		chemical - endogenous mammalian		1,449	1,472	0,005	2,98E-05	3,55E-04	ANXA2,APOA1,ATF3,BAX,BHMT,CCL5,CCND1,CLU,CXCL10,CXCL12,DDIT3,F3,FGF1,GADD45A,HSPA5,ID1,IDI1,ITGAM,MMP2,NDRG1,NPHS2,PKM,PRDX2,TIMP1,TP53,TRIB3,VCAM1,VEGFA,XBP1
NUPR1	0,294	transcription regulator	Inhibited	-2,177	-2,209	-0,003	3,01E-05	3,57E-04	ABCC5,ADCY9,ADGRG1,ADM,ADRB2,AGRN,AKAP12,ALDH5A1,APOBEC3B,ASB9,ATF3,ATR,AURKA,AVPI1,BNIP3,CAMK2N1,CARD8,CARMIL1,CCNA2,CCNB2,CD63,CDKN1B,CHUK,COL1A2,COL3A1,CREB5,CSTF2T,CXADR,CXCR4,DDIT3,DENND5B,DHTKD1,ELL2,ERMP1,ESPL1,FAM111A,FCHSD2,FGF1,FHL2,GAB2,GADD45A,GBP2,GCH1,GCNT2,GINS1,GK,GPSM2,HNRNPM,HOXB5,IFIT2,IL13RA1,IL6R,ING2,ISCA1,ITPR3,KANK2,KAT5,KIF20A,LBR,LHFPL2,LMNB1,MAT2A,MMD,MSH6,MT1X,MX2,MYD88,NDRG1,NFIL3,NSF,P3H1,P4H2,PARP1,PCTP,PCYOX1,PEA15,PFKFB3,PHTF1,PMP22,PMPGA,POLE2,PPP1R15A,PPWD1,PRNP,RAB11FIP5,RAB17,RAB29,RAB32,RAB38,RMI1,RNF19B,RPA1,SAMHD1,SHPK,SLC25A20,SPAG5,STK38,SUOX,TCTN2,TERT,TESK1,THG1L,TMEM268,TOB1,TOLLIP,TP53,TP53BP1,TP53BP2,TRIB3,UAP1,WDCP,WNK1,XBP1,ZDHHC13

MRTFA		transcription regulator		1,053	1,046	-0,002	3,10E-05	3,67E-04	ACTB,ARPC1B,CBFB,CCL5,CD151,CEBPE,CLDN15,CNN2,COMT,CPA3,CXCL12,CXCL6,CXCR4,CYBA,CYFIP2,EYA2,FCN1,FLI1,FLNA,FOS,G0S2,HLA-A,ICAM1,LCN2,LTF,MAPK13,MGST2,MMP9,MYH9,NPPA,PFN1,RAC1,S100A8,S100A9,SELP,SERINC3,SLPI,STAT1,TBXAS1,TNC,TST
Pdgf (complex)		complex		0,911	0,941	0,006	3,12E-05	3,68E-04	BAX,CAV1,CCN3,CCND1,CCND2,CD44,CDKN1B,COL4A1,CYBA,F3, FN1,FOS,FOSB,FOXO1,GJA1,HIF1A,ICAM1,IL13,ITGB3,MCM6,MCM7,MMP1,MMP2,NOX4,PCNA,PIK3R3,SPARC,TERT,TIMP1,TP53,VCAM1,VEGFA
AMPK		complex	Inhibited	-2,667	-2,662	0,001	3,13E-05	3,69E-04	ACACA,ACE,ACO2,BAX,CAT,CCNB1,CCND2,CLDN1,CXCL10,CXCL12,CYBB,CYP2B6,CYP3A4,CYP4F2,FSCN1,G6PC,GJA1,GSTK1,HIF1A,LHB,LITAF,LPIN1,MMP9,NOS2,NOX4,NR0B2,OAT,PCK1,PFKFB3,PKLR,PPARGC1A,SOD1,STAT1,TP53,UCP2,VCAM1,VIM
PNPT1		enzyme	Inhibited	-3,585	-3,619	-0,008	3,20E-05	3,77E-04	AGRN,CCL5,CDKN1B,CXCL10,DDX58,GBP2,IFI16,IFI44,IFIH1,IFIT3,IRF7,ISG15,LGALS3BP,OAS1,PARP12,RTP4,STAT1,TOR3A,UBE2L6,XAF1
fatty acid		chemical - endogenous mammalian		-1,339	-1,300	0,007	3,32E-05	3,90E-04	ACACA,ACADL,ACOX1,AHR,AOC1,APOA1,APOC3,BAX,CD36,CDKN1B,DDIT3,DGAT1,G6PC,HSPA5,ITGAM,LEPR,LHB,MACROH2A1,MMP9,NOS2,NR1H3,NR4A1,NR4A3,PLIN2,PPARA,PPARGC1A,PTEEN,RXRA,S100A8,SCD,SLC2A2,ST3GAL5,UCP2,VCAM1
NEDD9	-0,451	other		0,858	0,894	0,009	3,34E-05	3,92E-04	ADM,ALOX5,AOAH,BHLHE40,BNIP3,FABP1,FOS,ITGA2,MMP2,MMP9,PCK1,PFKP,PLAC8,PLIN2,PLOD2,TXNIP,VIM
RORC	-0,757	ligand-dependent nuclear receptor		1,444	1,463	0,007	3,43E-05	4,01E-04	ACACB,APOA4,ASNS,BHMT,CCL20,CCL5,CCNB1,CD36,CISH,CYP2A6 (includes others),CYP2B6,CYP2C8,CYP4A11,DDC,ELOVL6,G6PC,GADD45B,GSTM4,GSTP1,HIF1A,HPGD,IL1R1,KCNK5,KLRB1,LCN2,NAT8,NNMT,NOCT,NR1I3,NSDHL,PCK1,POR,PPP1R3C,PROCR,RORA,RORC,S100A8,S100A9,SELENBP1,SLC13A2,SLC16A7,SLC25A24,SPARCV,VEGFA,VLDLR
PDGFB		growth factor		1,157	1,178	0,005	3,54E-05	4,11E-04	CCN3,COL1A1,COL1A2,FGF1,FGF7,FN1,FOS,FOXO1,FOXO4,ICAM1,MMP2,MMP9,MYL6,NOTCH2,NR4A1,PTEN,SERPINF1,SMAD1,SPP1,STAT3,TIMP1,TNC,VEGFA
miR-21-5p (and other miRNAs w/seed AGCUUAAU)		mature microRNA	Inhibited	-3,054	-3,101	-0,010	3,54E-05	4,11E-04	ARF4,CD69,CDH5,FAS,HIPK3,IL6R,IRAK1,LRRFIP1,MARCKS,MMP2,MSH2,MYD88,PDCD4,PECAM1,PTEN,RECK,SMAD7,SPRY1,SPRY2,STAT3,TGFB2,TNFRSF11B,TPM1
phosphate		chemical - endogenous mammalian		-0,475	-0,459	0,003	3,58E-05	4,14E-04	A2M,ACADSB,ACAT1,ALPL,ANKH,AXL,BLVRA,CHST12,COL5A1,CPT2,CYC1,DCN,DECR2,ECSIT,FOSL1,JAK1,MAP2K3,PCCA,PCNA,PLA2G12A,POSTN,SDF2L1,SLC25A5,SLC34A1,SLC34A2,SPP1,STC2,TIMP1,UQCR11,ZFP30
PKD1		ion channel	Inhibited	-3,710	-3,724	-0,002	3,65E-05	4,23E-04	ABCG2,ACOX2,ADCY7,ALDH8A1,ALG6,APOM,APOO,ATP1B2,AXL,BHMT2,CAVIN1,CPN2,DDIT3,DPEP1,FGFR3,FOSB,FOXO1,G6PC,GATM,GLS,GPRASP1,HGD,IDH1,KNG1,MAP3K12,MCUB,MID1,NEDD9,NNMT,PAH,PCK1,PRLR,PRODH2,PVALB,QPCT,RHOA,SEMA4C,SERPINF2,SFXN3,SLC13A2,SLC16A4,SLC2A2,SLC2A9,SLC4A1,SSTR2,ST5,THG1L,TNFAIP8,TNFRSF11B,TNS1,TREH,TRIM15,VWF,ZBTB10
chenodeoxycholic acid		chemical - endogenous mammalian		-0,009	0,006	0,003	3,81E-05	4,40E-04	ABCC2,ABCC3,ABCG1,ADH1B,APOA1,APOE,APOM,CAV1,CD36,COL1A1,CYP27A1,CYP3A4,FBP1,G6PC,HNF1A,HNF4A,HPGD,KNG1,MMP9,MTTP,NR0B2,PCK1,PCK2,PKD4,PLTP,PPARA,SDC1,SLC10A2,VDR
ACKR2	-0,064	G-protein coupled receptor group	Inhibited	-4,168	-4,206	-0,009	3,83E-05	4,41E-04	ADAR,CCL5,CCR2,CXCL10,DDX58,DDX60,IFI16,IFI44,IFIT2,IFIT3,IRF7,ISG15,ISG20,OAS1,OAS2,OAS3,RSAD2,STAT1
TLR2/3/4/9		receptor group		0,743	0,761	0,006	3,95E-05	4,54E-04	CCR7,CD40,CD58,CD83,CD86,FCGR2B,ICAM1,TREM2
NLRP12		other		1,079	1,061	-0,004	4,24E-05	4,86E-04	CASP1,CXCL12,CXCL6,CXCR4,HLA-A,HLA-B,HLA-C,HLA-E,HLA-F,HLA-G,HLA-J,ICAM1,LY96,NOS2,PSMB8,TLR4
ATF2		transcription regulator		-1,376	-1,333	0,010	4,52E-05	5,14E-04	ACTB,APOC3,ASNS,ATF3,BCKDHA,BCL2A1,CCNA2,CCND1,CGA,DDIT3,DUSP1,FN1,FOS,GADD45A,IL13,ITGB8,MAT2A,MEIS2,MMP1,NOS2,NPPA,PCK1,PDGFRA,PLA2G4A,PPARGC1A,PTEN,RHOB,SOD2,SST,VCAM1
LIF	0,019	cytokine		1,577	1,594	0,003	4,52E-05	5,14E-04	A2M,ACAA2,ACACA,AFP,AHNAK,BMP7,CCNA2,CCND1,CD9,CDH5,CISH,CSF1R,CSHL1,CXCL10,CYFIP1,CYP17A1,DCAF11,ENPP2,ERAP1,EVX1,FBP1,FN1,FOS,GPT,HIF1A,HLA-G,HOXB1,HPSE,IFI16,IL7,IRF1,JAM2,KLRB1,KNG1,MEF2C,MMP1,NKX2-5,NMI,NPPA,PECAM1,PLD1,PRDM14,SERPINA3,SOCS2,SOD2,SPP1,STAT3,TAC1,TIMP1,TNC,TNFRSF11B,TP53,TSPAN7,VEGFA,VWF,WT1,XBP1

GNAQ		enzyme		-1,653	-1,629	0,008	4,64E-05	5,26E-04	ADAMTS1,ADM,ANXA3,ATF3,BNIP3,BNIP3L,CCND1,CD44,CTSV,CXCL12,DPYS,F2RL1,FOS,GADD45A,GALE,GBP2,GNA11,HSPB8,LHB,NEU1,NFIL3,NOX5,NPPA,NPR3,NR4A1,NR4A3,OAS1,PDE10A,PLSCR1,PRKCD,PYGL,RHOB,SELENBP1,SGK1,STAT1,TNFAIP6,VEGFA
platelet activating factor		chemical - endogenous mammalian		1,082	1,112	0,007	4,66E-05	5,28E-04	APOM,CD69,F3,FN1,FOS,ICAM1,IDO1,ITGAM,ITGB2,MMP1,MMP2,MMP9,NOX5,NR4A1,PLA2G7,SELL,SELP,TIMP1,TIMP2,VEGFA,VIM
glutathione		chemical - endogenous mammalian		1,988	1,987	-0,000	4,69E-05	5,30E-04	ABCC1,ALB,ASS1,ATF3,BAX,CCND1,CDKN1B,DDIT3,DLAT,GCLC,GNL3,GPX3,HIF1A,MAPK8,MET,NDRG1,PCNA,SOD2,SP3,STAT3,TNC,VCAM1,VEGFA,ZBTB10
IGF2BP1		translation regulator	Activated	3,532	3,561	0,008	4,88E-05	5,48E-04	ACTB,BIRC2,CD44,COL1A1,COL1A2,COL5A1,COL6A3,CYFIP2,KRAS,LGALS1,LUM,PTEN,TNC
IRS1	-0,031	enzyme		-0,479	-0,468	0,004	5,08E-05	5,68E-04	ACACA,ACTR3,CCND1,CDKN2C,COL3A1,COL4A1,COL4A2,COL6A3,DBN1,DDIT3,EFNB2,FHL1,FMO1,FOS,G6PC,GAS2,GJA1,GLRB,ID2,IGFBP4,INSR,MAPK12,MEF2C,NDN,NRP1,PCK1,PHB,PPARGC1A,PTPRF,SIGLEC1,SPP1,TGFB1,TNNC1,TNNI1,TNNT2,TRIB3,UCP2,VEGFA
HMGB1		transcription regulator	Activated	2,321	2,360	0,008	5,14E-05	5,75E-04	BAX,CASP3,CCL20,CCNG1,CD163,CD40,CD58,CD83,CD86,CKM,CXCL6,GLUL,HIF1A,HLA-DRB1,HLA-G,ICAM1,IL1R1,INSR,MMP1,MMP9,MOK,MRC1,MX1,PTGES,SMAD7,TLR2,TLR4,VCAM1
ADRB		group		-1,655	-1,676	-0,003	5,32E-05	5,94E-04	ADGRL4,ANXA5,ATF3,AXL,BAX,BHLHE40,BNIP3,BNIP3L,CASP3,CASP4,CASP6,CCNA2,CCND1,CD40,CDC7,CDKN1B,CXCL10,DDIT3,FAS,FOS,GADD45A,GCLM,GSTA3,ICAM1,IDH1,IFIT3,LPIN1,MMP9,MMSO1,NCL,NOS2,NOTCH2,NPPA,NR4A1,NR4A3,NSDHL,PCNA,PCYT2,PPARGC1A,PPM1D,RSAD2
let-7a-5p (and other miRNAs w/seed GAGGUAG)		mature microRNA	Inhibited	-2,187	-2,251	-0,010	5,37E-05	5,99E-04	ADGRG1,AGO4,BCL7A,CAPG,CARHSP1,CASP3,CCND1,CCND2,COL1A1,COL1A2,COL3A1,DICER1,EIF4G2,GAK,GYS1,IFIT5,IFRD1,ITGB3,KRAS,KRT19,MMP9,MRPS33,MTRR,NXN,PGRMC1,PRIM1,PXDN,RHOB,RHOG,RTCA,S100A4,SCD,SLC25A1,SLC25A13,SLC25A24,SLC25A32,SLC38A1,SMAD2,SPCS3,STAT3,TGFBR3,TLR4,TRMT1,VIM
HNF4α dimer		complex	Inhibited	-2,979	-2,950	0,010	5,53E-05	6,09E-04	ALDOB,FABP1,FABP2,FBP1,HNF1A,PCK2,PKLR,SLC22A7,SLC2A2
IFNA10	0,265	cytokine	Activated	2,744	2,771	0,010	5,53E-05	6,09E-04	CCL8,CXCL10,CXCL11,CXCL9,IFIH1,ISG15,MX1,PLAAT4,STAT4
IFNA21	-0,136	cytokine	Activated	2,737	2,764	0,010	5,53E-05	6,09E-04	CCL8,CXCL10,CXCL11,CXCL9,IFIH1,ISG15,MX1,PLAAT4,STAT4
IFNA5	-0,131	cytokine	Activated	2,744	2,771	0,010	5,53E-05	6,09E-04	CCL8,CXCL10,CXCL11,CXCL9,IFIH1,ISG15,MX1,PLAAT4,STAT4
IFNA7	-0,104	cytokine	Activated	2,744	2,771	0,010	5,53E-05	6,09E-04	CCL8,CXCL10,CXCL11,CXCL9,IFIH1,ISG15,MX1,PLAAT4,STAT4
IFNA14		cytokine	Activated	2,744	2,771	0,010	5,53E-05	6,09E-04	CCL8,CXCL10,CXCL11,CXCL9,IFIH1,ISG15,MX1,PLAAT4,STAT4
CSF3R	0,072	transmembrane receptor		-0,574	-0,577	-0,002	5,53E-05	6,09E-04	CD14,CDKN1B,CEBPE,CISH,CXCL12,FOS,ITGAM,LTF,LYZ
IFNA6 advanced glycation end-products		cytokine chemical - endogenous mammalian	Activated	2,744	2,771	0,010	5,53E-05	6,09E-04	CCL8,CXCL10,CXCL11,CXCL9,IFIH1,ISG15,MX1,PLAAT4,STAT4
SEMA7A	-0,056	transmembrane receptor	Activated	2,857	2,891	0,010	5,58E-05	6,11E-04	ABCG1,BAX,CASP3,CASP8,CXCL12,FN1,FOXO1,GJA1,MMP1,MMP9,NOS2,PFN1,PTGES,ROBO1,SERPINF1,SLIT2,SPP1,VCAM1
ALDH2	-0,584	enzyme	Activated	2,925	2,891	-0,010	5,58E-05	6,11E-04	BAX,CCN3,CCNA2,COL1A1,COL1A2,COL3A1,CTSB,CTSS,FN1,IL18,IL4R,TIMP1
C5	-0,271	cytokine		1,780	1,809	0,005	5,62E-05	6,14E-04	CTH,GCLC,GCLM,GNMT,GSS,GSTA3,MTHFD2,PHGDH,PSAT1,SHMT1,SHMT2,SLC3A2
PELP1		other		-0,825	-0,814	0,003	5,62E-05	6,14E-04	ATF3,BCL6,CCL5,CCND1,CD55,CD59,CD63,CD86,CDH11,CXCL1,CXCL10,CYBB,CYP3A4,EFNB2,F3,FCGR2B,FN1,HSPA5,ICAM1,IFNGR2,IL13,ITGAM,ITGB2,MET,MMP1,MMP9,NFE2L2,NFKB1,NGF,PPP1R15A,SMAD7,ST6GAL1,TNFAIP2,VCAM1,VEGFA,VEGFC,ZFP36
IFI16	1,554	transcription regulator	Activated	2,140	2,183	0,009	5,72E-05	6,23E-04	ADA,ADRB2,ARMCX1,ASNS,BCAS3,CCND1,CXCL1,DAB2,EGF,F12,FGFR3,FOS,FYN,G0S2,GCA,IFI44,KRT81,KYNU,LCP1,MMP2,MMP9,MRAS,MRC1,NDRG1,NIBAN1,PPARGC1A,PRKCQ,PRSS3,PSAT1,PTEN,PTGES,RBP1,S100A9,SLPI,SNCG,TCN2,ZGPAT
lysophosphatidylinositol		chemical - endogenous mammalian	Activated	2,480	2,524	0,010	5,95E-05	6,45E-04	BAX,CCL20,CCL5,CCND1,CD81,CDKN1B,CGA,CXCL10,DDX58,ESR1,GADD45A,ICAM1,ID2,IFI16,IL2RB,IL7R,ISG15,MIF,MTHFD2,NKX2-5,NPPA,OAS1,PCNA,RPA3,SOD1,VCAM1
									C3,CASP1,CD36,CD74,CFB,CXCL6,F3,FPR1,GLS,GLUL,HLA-DRB1,ICAM1,IL15,IL33,LTB,PLCE1,SOD2,TG,TLR3

HDL		complex	-0,966	-0,977	-0,002	5,95E-05	6,45E-04	ABCG1,ATF3,CCL5,CCR2,CD40,CD86,CX3CR1,DDIT3,HIF1A,HSPA5,ICAM1,ITGAM,ITGAV,ITGB2,ITGB3,MYD88,RAC1,SELP,VCAM1	
WWTR1	-0,167	transcription regulator	1,102	1,118	0,004	5,95E-05	6,45E-04	CCNA2,CD44,CKM,COL1A1,CXCL1,DTYMK,FN1,GJA1,ICAM1,ID2,ITGB2,LAMA5,NPPA,RRM1,RRM2,SMAD7,SPP1,THY1,VCAM1	
miR-296-5p (miRNAs w/seed GGGCCCC)		mature microRNA	-0,880	-0,913	-0,010	6,08E-05	6,58E-04	BAX,CCND1,CDKN1B,COL1A1,KLK1,MAP2K3,MMP1,PCNA,TNC,TP53,VEGFA	
QKI		other	0,923	0,923	0,000	6,16E-05	6,62E-04	CSF1R,DACT1,ERCC2,HNRNP,ITGB8,MACROH2A1,PEA15,TNC,VCAM1,VIM	
F3	-0,574	transmembrane receptor	1,892	1,936	0,010	6,17E-05	6,62E-04	DUSP9,EFEMP1,F3,FERMT2,FGF13,FOS,GJA1,ICAM1,ITGA2,ITGAM,KRAS,LAMB1,LCP1,MDK,MMP2,MMP7,MMP9,RAC1,RHOA,SERPINC1,SPRY1,TGFB2,VCAM1,VEGFA	
PLAU	0,344	peptidase	Activated	2,059	2,078	0,004	6,17E-05	6,62E-04	ABCG1,ANG,CCL5,CCND1,CCR5,F3,FN1,GJA1,HLA-DMA,HSPA5,ICAM1,IFNAR2,ITGAV,MMP1,MMP9,OAS1,OAS3,PLG,S100A8,S100A9,SERPINB1,SLPI,TP53,VIM
MAP3K14	-0,082	kinase	Activated	2,758	2,797	0,008	6,17E-05	6,62E-04	BIRC3,BST1,CCL5,CD44,CXCL1,FAS,GADD45A,ICAM1,IL13,IL15,IL7R,LTB,MMP9,NFKB1,NFKBIE,NOS2,PLA2G4A,PON2,PTEN,RCAN1,TNFAIP6,TNFSF10,VCAM1,XBP1
mir-1		microRNA	Inhibited	-3,658	-3,703	-0,008	6,18E-05	6,63E-04	ADAR,ANP32B,ANXA2,CACNB2,CAP1,CAPRIN1,CASP3,CCND2,CDK14,CXCL1,DHX15,ESR1,FN1,GJA1,HNRNPA3,HSP90B1,KIF2A,KRAS,MET,MMP9,NELFCD,PDCD4,PPIB,SFRP1,SH3BGLR3,SLC25A1,SMARCA4,TAGLN2,TMX1,TNNT2,UTRN,VEGFA,VEGFC,WBP1L
MMP12	0,243	peptidase		1,052	1,067	0,008	6,32E-05	6,76E-04	ACTN1,ACTR2,ACTR3,ARPC1B,CAPZA2,CCL5,CCT5,CORO1C,DNM1L,FSCN1,HNF4A,MMP2,MMP9,MYH9,PGM1,PKM,PLS3,PSMA6,PSMB7,PSMD1,RDX,TLN2,YWHAH
S-adenosylmethionine		chemical - endogenous mammalian		-0,521	-0,543	-0,006	6,39E-05	6,81E-04	ACACA,ADIPOR1,BACE1,COL1A1,COL1A2,FOS,GCLC,GCLM,ITGAL,MAF,MAT2A,NOS2,PHB,PPARGC1A,PRMT1,RAC1
ISGF3		complex	1,945	1,964	0,010	6,40E-05	6,81E-04	HIF1A,IFIH1,IFIT2,IRF7,ISG15,RSAD2,TNFSF10	
EIF3A	0,153	other	-0,286	-0,301	-0,006	6,40E-05	6,81E-04	CDKN1B,ISG15,NDRG1,RPA1,RPA2,RPA3,XPC	
MLXIPL	-0,427	transcription regulator	-0,632	-0,601	0,008	6,61E-05	7,02E-04	ACACA,ACACB,ELOVL6,G6PC,GPD1,HIF1A,KHK,PKLR,PPARA,PYGL,SCD,SLC2A2,TKFC,TXNIP	
Mapk		group	-1,020	-0,979	0,009	6,78E-05	7,18E-04	ADA,APOA1,APOC3,ARC,CAT,CCND1,CDKN1B,COL1A1,CXCL1,CYBB,ESR1,F3,FOS,GJA1,GZMB,HPGD,MMP7,MMP9,NOS2,NR113,NR4A3,PER1,PIGR,PRF1,PRKCZ,PTEN,S100A8,SNCG,SOD1,SPP1,STAT1,VCAM1,VEGFA	
GAST	-0,113	other	1,695	1,737	0,008	6,95E-05	7,34E-04	ABCC2,CCND1,COX5B,DLAT,FOS,HMGB2,IMPDH2,MCM3,MDH2,MMP7,MMP9,PHB,PLA2G7,POR,PRDX3,RAC1,REG1A,RHOA,RPL35A,RPS19,RUNX3,S100A6,SELP,SLC9A3,STAT3,TNC,VCAM1	
NFYB	0,179	transcription regulator	-0,143	-0,124	0,010	7,11E-05	7,50E-04	ABCG2,ACTB,APOBEC3B,ARID4B,CACNA2D3,CAPN3,CAV1,CCNB1,CCNB2,CCT6B,CDK1,CHPT1,CLDN15,COL1A1,COL1A2,CYTIP,DDIT4,ENTPD7,FAM214B,FAM49B,FAS,FRYL,G6PC,GADD45A,HLA-DQB1,HLA-DRA,HMGB2,HMGN3,ITM2C,KIAA0930,KLHL3,L2HGDH,LPIN1,MET,TL9,MSRA,OAT,OGG1,PAQR5,PCK1,PCLAF,PCNA,PDIA4,PGRMC1,PRRG2,PSMB7,PTPN6,PTTG1,PXMP4,RHCE/RHD,RHOB,RNPS1,RRM2,S100A4,SLC25A28,ST8SIA4,TGFB2,TJP1,TM7SF3,TMBIM6,TMEM87A,TP2A,TPM1,VIM,VWF,YBX3,ZNF468	
NFATC2		transcription regulator	1,144	1,172	0,004	7,36E-05	7,72E-04	ACP5,CASP3,CASP4,CCL5,CCNA2,CCNB1,CCR5,CCR7,CD3G,CD40,CD83,CD86,CISH,CX3CR1,CXCL10,DAB2,ENPP2,FAS,FGL2,GNMB,HDAC1,IFIT2,IFIT3,IL13,IL15,IL18,IRF1,IRF7,ISG15,ISG20,MAF,NFKB1,NMI,NOX4,NR4A1,PDZD5,PDZD2,PLD1,PLK2,PPARGC1A,PTPRK,RCAN1,RORC,RSAD2,SLC3A2,SLCO3A1,SOCS2,STAT1,TCF4,TERT,TLR2,TLR3,TSC22D1	
CTSS	1,628	peptidase	1,946	1,961	0,005	8,05E-05	8,40E-04	BID,CASP3,CASP8,COL4A1,COL4A2,CTSK,CTSV,FAS,ITGA7,MMP9,PRKCD,TNFSF10,UTRN	
CCR1	0,293	G-protein coupled receptor	1,489	1,505	0,004	8,05E-05	8,40E-04	CCL5,CTSK,CTSS,CTSV,FOS,ITGAM,ITGAV,ITGB3,MMP2,MMP9,SPARC,SPP1,VIM	
ceramide		chemical - endogenous mammalian	0,743	0,754	0,003	8,05E-05	8,40E-04	BAX,CASP1,CASP3,CD1D,COL1A1,FOS,GSTA1,ICAM1,MMP1,NAT8,NAT8B,SFRP1,TP53	
BMI1		transcription regulator	0,951	0,943	-0,003	8,33E-05	8,66E-04	AURKA,BNIP3,CASP8,CD63,CDKN1B,CUL1,CYFIP2,DNMT1,FAS,GILPR1,IL36A,MCM3,MET,NFKB1,P4HA1,RRM1,SFN,TERT,TP53,TUSC3,VEGFC,VIM,WNT10B	

FLI1	0,396	transcription regulator	0,346	0,373	0,006	8,52E-05	8,84E-04	ADGRG1,CCL5,CCND1,CCND3,COL1A1,COL1A2,CSF1R,CXCL10,DNMT1,FLI1,HBB,HSPA8,ID2,INPP5D,MMP1,NEU1,RACK1,SNRPB,SRGN,TGFBR2,TNC,VEGFA	
SERPINF1	0,833	other	0,308	0,305	-0,001	8,59E-05	8,89E-04	BAX,BCL2A1,BID,CCND1,CDH5,CYBA,CYBB,G0S2,LOXL1,NFKB1,NOS2,PDGFRA,PPARGC1A,SELP,SERPINF1,SOD2,TJP1,TNFRSF11B,TNFSF10,VIM	
SIM1	0,127	transcription regulator	-0,026	0,044	0,009	8,73E-05	9,03E-04	ABCG1,AKR1B1,ANG,AOX1,APOE,ARNT2,AVP,BST1,CBFB,CCS,CD86,CDH3,CELF2,CLCN1,COPZ2,CRISP2,CYBA,EGF,ELL2,FHIT,FKBP3,FNBP1,GLUL,GPX3,GSTA3,GZMH,HLA-A,ICAM1,IFI16,IGFBP4,IL6R,ITGB3,LCP1,LRRFIP1,LTF,MCM7,OXT,PDLIM4,PEA15,PFN1,POSTN,RGS10,SELENBP1,SERPINA5,SLC12A3,SLC17A1,SNN,SNX5,SST,TACR2,THRB,TYK2,TYROBP,USP2,ZDHHC14	
GATA3	0,178	transcription regulator	-1,665	-1,659	0,001	9,12E-05	9,42E-04	ACBD4,ADM,AURKAIP1,BCAS3,BCL11A,BHLHE41,BLVRB,CCL5,CCND1,CCR2,CCR5,CD3D,CDKN2C,CDX2,CPA3,CSF1R,CST6,CXCR4,ELOVL6,ESR1,EVPL,FN1,FOS,FSCN1,GLUL,GZMA,ICAM1,IL13,IL2RB,IL7R,ITGAL,ITK,LAIR1,LOC102724788/PRODH,LTB,MAF,NFIL3,NFKB1,NKG7,NOTCH2,NPPA,OVOL1,PCNA,PPARA,PPL,PTGS1,RCAN1,RUNX3,S100A8,S100A9,SGPP1,SLC27A2,SLPI,SP110,STAT4,TJP1,VCAM1,VIM,XBP1,ZBTB7B,ZEB2	
NR2F2	0,354	ligand-dependent nuclear receptor	-0,228	-0,228	0,000	9,43E-05	9,71E-04	ALDH2,APOA1,APOA4,APOC3,EFNB2,HNF1A,HNF1B,HNF4A,LTF,NPPA,NR2F2,NRP1,PCK1,PPARA,SHBG,VEGFA	
NR1D1	0,128	ligand-dependent nuclear receptor	1,609	1,609	0,000	9,43E-05	9,71E-04	ACACA,APOC3,BNIP3,CTSV,EHHADH,FOS,G6PC,ME1,MEF2C,NAMPT,PDE8A,RGR,RORC,STAT1,TLR4,ULK1	
lkb		receptor group	Activated	2,354	2,377	0,008	9,56E-05	9,81E-04	BLVRA,CCNB1,CCND1,CFB,HHEX,HSPA5,ICAM1,MAT2A,MMP1,NFKB1,NR4A1,PTEN
TCF		group		-0,292	-0,273	0,010	9,56E-05	9,81E-04	ALDH3A2,CCND1,CD44,CNN2,CRAF,DPEP1,FOS,GAD1,GJA1,HTRA1,ID3,IDO1,IFITM1,IHH,IL1R1,MME,MMP2,MMP7,PCCA,PLS3,QPCT,SERPINA3,SERPINA5,SFN,SLC1A5,SLC26A2,TSC22D1,TSPAN8,UGCG
Integrin TOX	0,284	group transcription regulator	Inhibited	-2,214 -1,140	-2,236 -1,135	-0,010 0,002	9,66E-05 9,66E-05	9,84E-04 9,84E-04	ITGAL,ITGAM,ITGB2,TLR2,TLR4 CDKN1B,CDKN1C,FOXO1,ID2,ZBTB7B
SEMA3F VCAM1	1,222	other transmembrane receptor		-0,829 0,980	-0,849 1,000	-0,010 0,010	9,66E-05 9,66E-05	9,84E-04 9,84E-04	HIF1A,MMP2,MMP9,TP53,VEGFA ABCG2,CCND1,CD44,MMP9,VCAM1
myristic acid		chemical - endogenous mammalian		-1,430	-1,408	0,010	9,66E-05	9,84E-04	F2RL1,NR1H2,NR1H3,PLIN2,RXRA

Table S3. Olive

Upstream Regulator	Expr Log Ratio	Molecule Type	Predicted Activation State	Bias-corrected z-score	Activation z-score	Bias Term	p-value of overlap	B-H corrected p-value	Target Molecules in Dataset
PDGF BB		complex	Inhibited	-7,802	-6,166	0,249	2,07E-21	9,92E-18	ADD3,ATF3,BDKRB2,CCN2,CCNL1,CDKN1A,CDKN1B,CEBPB,CEBPD,CXCL2,DAB2,DUSP1,DUSP5,DUSP6,EDN1,EGR1,EGR3,ETS2,F3,FOS,FOSB,GADD45A,GDF15,GEM,GPR183,HBEGF,HES1,IER2,IER3,JUN,JUNB,KLF6,LDLR,MCL1,NR4A1,NR4A3,PIM1,PPP1R15A,RGS2,RHOB,RND3,SERPINE1,SGK1,TNFAIP3,TRIB1,ZFP36
HNF4A	-0,036	transcription regulator		-0,252	0,167	0,095	5,77E-21	1,38E-17	ABCG1,ABHD6,ACP2,ACVR1,AGA,AK2,ALDH8A1,APOE,ARMC1,ARMT1,ATOX1,ATP10A,AVP11,BET1,C2orf42,CALML4,CCDC90B,CCNA2,CNG2,CDC123,CDC23,CDK8,CDKN1A,CDKN1B,CEBPB,CEBPD,CETN2,CETN3,CHI3L1,COPB2,CPT2,CSTF2T,CTSA,CUL5,DBT,DUSP6,DYNC1L1,E2F4,ECD,EGR1,EPHA2,FANCF,FOSL2,FRK,FYCO1,GADD45B,GATA6,GDF15,GIN1,GLCE,GNAI3,GNS,GTTF2H1,H2BC5,HBEGF,JUN,JUNB,LARS2,LDAH,LDLR,LIPT1,LPCAT3,LRRC40,LSM5,MAP7,METTL18,MFSD1,MTMR4,MTTP,NAT8,NBR1,NOC3L,NR0B2,NSF,NSL1,NUP54,OGA,PCDC10,PKD4,PDSS2,PEX12,PEX3,PHKB,PIK3R3,PMS1,POPF5,PPCS,PPFIBP2,PPP1R3C,PPP2R3C,PSMD1,PTGDS,R3HDM1,RASA1,RBM7,RIOK3,RTCA,SAP18,SERPINE1,SGK1,SLC25A13,SLC35A5,SMARCA5,SMARCE1,SNAP23,SPATA5L1,SREBF2,STAM,STAMP,SULT1C2,SYNPO,TAOK3,TDP2,TFB2M,THAP1,TIMP3,TMEM140,TNFRSF11B,TPRKB,TRMT1L,UBE2B,UTP14C,WDR12,ZBTB11,ZC3H15,ZFP36,ZNF146,ZNF277
beta-estradiol		chemical - endogenous mammalian	Inhibited	-3,916	-2,639	0,138	2,92E-17	3,77E-14	ABCA1,AIF1,APOE,ARMT1,ATF3,BACE2,BTG2,CCL4,CCN2,CCNA2,CNG2,CDC123,CDC23,CDKN1A,CDKN1B,CDKN1C,CEBPB,CEBPD,CHEB,CHI3L1,CITED2,CNN2,CRNKL1,CSE1L,CXCL2,DAB2,DRG1,DUSP1,DUSP5,DUSP6,EDN1,EGR1,EGR3,ERBB3,F3,FABP3,FMR1,FOS,FOSB,FOSL2,FRK,GADD45A,GADD45B,GEM,GMFB,GNS,GPR137B,GP5A,HBB,HBEGF,HES1,IER2,IER3,IL4R,IL6R,JUN,JUNB,JUND,KLF4,KLF6,KLF9,KPNA4,LDLR,MTMR4,MTTP,NARS1,NEDD9,NFKBIA,NROB2,NR3C1,NR4A1,NR4A3,PKD4,PIK3C2A,PIK3R3,PPP1R15A,PPP1R3C,PROS1,PTGDS,PTGER4,PTP4A1,RARS1,RBBP8,RFC4,RGS16,RGS2,RGS3,RND3,SERPINE1,SGK1,SLC20A1,SOC2,SPOCK2,SPRY2,STX3,SULT1C2,SYNPO,TACSTD2,TBL1XR1,THSD4,TIMP3,TNFAIP3,TNFRSF11B,TNFSF8,TNNT2,TRIB1,TSC22D3,UBE2B,USP8,VAMP2,VAV3,ZFP36,ZNF38
KRAS	-0,016	enzyme		-1,104	-1,097	0,001	2,80E-14	1,34E-11	ABCA1,AMPH,ATF3,ATG5,CAVIN2,CCN2,CCNA2,CDKN1A,CDKN1B,CEBPB,CHI3L1,CHSY1,COL4A3,CSE1L,DDAH1,DUSP1,DUSP5,DUSP6,E2F4,EGR1,EI24,EPHA2,F3,FOS,FOSB,GADD45A,HBEGF,HES1,IER3,JUN,JUNB,KLF6,LIPG,NFKBIA,NR3C1,NR4A1,NSF,PIM1,PLA1A,RAB20,RBM7,RHOB,SERPINE2,SLC20A1,SLCO4A1,SPRY2,SREBF2,TIMP3,TNFRSF11B,TRIB1
TGFB1		growth factor	Inhibited	-5,116	-3,997	0,133	7,73E-14	3,08E-11	ABCA1,ABCG1,ACVR1,APOE,ATG14,ATG5,BDKRB2,CALML4,CAVIN2,CCL4,CCN2,CCNA2,CCNG2,CCT6A,CDKN1A,CDKN1B,CDKN1C,CEBPB,CHI3L1,CITED2,CNN2,CSR1,CTCF,CUL5,CXCL2,DAB2,DTX4,DUSP1,EDN1,EGR1,EGR3,EPHA2,F3,FERMT2,FILIP1L,FOS,FOSB,FOSL2,GADD45A,GADD45B,GDF15,GEM,GIN1,GLCE,GLS,GNS,GPRC5A,HBEGF,HES1,IER2,IER3,IFIH1,IL4R,IL6R,ITPR2,JUN,JUNB,JUND,KLF4,KLF9,LDLR,LIPT1,LPCAT3,LSM5,MYO1C,NAB2,NEDD9,NFKBIA,NOC3L,NR4A1,NR4A3,OARD1,OGA,PCOLCE2,PIM1,PLA1A,PPFIBP2,PPID,PPP1R3C,PSMD1,PSPH,PTGDS,PTGER4,RASA1,RFC4,RHOB,SERPINE1,SERPINE2,SGK1,SLC20A1,SLC35A5,SMC4,TIMP3,TNFAIP3,TNFRSF11B,TNNT2,TSC22D3,WDFY3,ZFP36
TP53	0,072	transcription regulator	Inhibited	-3,925	-3,512	0,048	4,16E-13	1,33E-10	ACP2,ADD3,AKAP9,APOE,ATF3,BDKRB2,BTG2,CAND1,CASP6,CCL4,CCN2,CCNA2,CCNG2,CCNL1,CDK7,CDKN1A,CDKN1B,CEBPB,CEBPD,CITED2,CKAP2,CNN2,COX15,CPT2,CSR1,DBT,DRAM1,DUSP1,DUSP2,DUSP5,DUSP6,E2F4,EDN1,EGR1,EGR3,EI24,EIF2B1,EPHA2,F3,FABP3,FERMT2,FOS,GADD45A,GADD45B,GAS6,GATA6,GDF15,GTTF2H1,H2BC5,HBEGF,IER3,IL4R,JUN,JUNB,JUND,KLF4,KLF6,LDLR,LIAS,MAP3K4,MCL1,MIS18A,MYL9,MYO1C,MYO6,NARS1,NFKBIA,NR0B2,PDHX,PDSS2,PIK3R3,PIM1,PPP1R15A,PSMD1,PTGDS,PTP4A1,RB1CC1,RFC4,RGS16,RHOB,RND3,RPE,SERPINE1,SERPINE2,SGK1,SLC25A13,SMC4,SOC2,STAMP,TDP2,TFB2M,TIMP3,TLR3,TNFAIP8,TSC22D3,UBR2,VDAC3,XPNPFP1,ZFP36,ZNF84
Raf		group	Inhibited	-2,773	-2,395	0,158	6,13E-13	1,72E-10	CDKN1A,CDKN1B,DUSP6,EDN1,EGR1,FOS,GDF15,IER2,IER3,JUN,MAFF,MCL1,RND3,SLC20A1,SPRY2,SPRY4,TNFAIP3
PRKCD	-0,183	kinase	Inhibited	-3,854	-2,879	0,198	1,92E-12	4,59E-10	ABCA1,CCNA2,CDKN1A,CEBPB,DUSP6,ETS2,FOS,FOSL2,GDF15,GEM,GPRC5A,JUN,JUNB,KLF6,LDLR,LIPG,MCL1,NEDD4,NES,NFKBIA,NR0B2,NR4A1,PPP1R15A,SERPINE1,TNFRSF11B,ZFP36
NUPR1	0,161	transcription regulator	Inhibited	-4,523	-5,337	-0,124	2,63E-12	5,99E-10	ANK3,ATF3,ATR,AVP11,BRCC3,CCNA2,CDC23,CDKN1B,CEBPB,CITE2,CSTF2T,DUSP5,ELL2,GADD45A,GDF15,HBEGF,IL6R,JOSD1,KLF4,KLF6,LARS2,MRS2,MRTFB,NSF,NSL1,OSGEPL1,PCTP,PEX12,PIM1,PLK3,PPFIBP2,PPP1R15A,PPWD1,RAB20,RAB29,RPA1,SERPINE1,STK38,STX3,SUOX,TRIB1,UEVLD,VPS45

NR3C1	0,306	ligand-dependent nuclear receptor		-1,159	-0,982	0,046	3,18E-12	6,92E-10	ABCA1,APOE,CASP6,CAVIN2,CCL4,CDKN1A,CDKN1C,CEBPB,CKAP2,CXCL2,DBT,DUSP1,EDN1,EGR1,F3,FNTA,FOS,GADD45A,GADD45B,GEM,IER2,IER3,IFIH1,JADE1,JUN,JUND,KLF9,MAEA,MCL1,NFKBIA,NME5,NR0B2,NR3C1,PER1,PIK3R3,PPP1R15A,PRKACB,RGS2,RHOB,RRAGC,SERPINE1,SGK1,THAP1,TIMP3,TIPARP,TNFAIP3,TNFAIP8,TNFRSF11B,TSC22D3,WDR12,WDR37
IGF1	-0,252	growth factor	Inhibited	-5,145	-3,935	0,199	7,84E-12	1,56E-09	ABCA1,BTG2,CAVIN2,CCL4,CCN2,CCNA2,CCNG2,CDKN1A,CDKN1B,CEBPB,CEBPD,CISH,CITED2,DUSP1,DUSP6,EDN1,EGR1,F3,FOS,FO SB,GADD45A,HBB,IER2,IER3,IL4R,JUN,JUNB,KLF6,MCL1,MGA,NFKBI A,NR3C1,NR4A1,PIM1,PTGER4,SERPINE1,SGK1,SLC20A1,TNFRSF11B,UBE2B,ZFP36
TNF	-0,149	cytokine	Inhibited	-5,876	-4,614	0,144	1,16E-11	2,23E-09	ABCA1,AK2,ANK3,APOE,ARHGEF17,ATF3,BDKRB2,BTG2,BTG3,CAS P6,CCL4,CCN2,CDKN1A,CEBPB,CEBPD,CHI3L1,CISH,CITED2,COL4 A3,CPT2,CRISPLD2,CXCL2,DBT,DUSP1,DUSP2,DUSP5,DUSP6,EDN 1,EGR1,EGR3,EPHA2,ETS2,F3,FOS,FOSB,FOSL2,GADD45A,GADD45 B,GDF15,GEM,GLS,GNAI3,HBEGF,HES1,IER2,IER3,IFIH1,IL4R,ITPR2, JUN,JUNB,JUND,KLF4,KLF6,KMO,LDLR,MAEA,MAFF,MCL1,MTTP,NE DD9,NFKBIA,NR0B2,NR3C1,NR4A1,NR4A3,PIM1,PLA1A,PLK3,PPP1R 15A,PPP1R3C,RGS16,RGS2,RGS3,RHOB,RND3,SERPINE1,SERPINE 2,SGK1,SLC20A1,SOCS2,SPSB1,SYNPO,TIMP3,TLR3,TNFAIP3,TNFA IP8,TNFRSF11B,TNFSF8,TSC22D3,UBR2,VAV3,ZBTB11,ZFP36,ZNF3 3n
LDL		complex		-2,274	-1,314	0,228	1,64E-11	2,98E-09	ABCA1,ABCG1,APOE,ATF3,CASP6,CCL4,CCN2,CDKN1A,CXCL2,DUS P1,DUSP2,EGR1,EGR3,F3,FOS,FOSB,GAS6,GPR183,ITPR2,JUN,LDL R,MCL1,NR0B2,NR4A1,NR4A3,RND3,SERPINE1,SREBF2,TNFAIP3
MAPK1	0,125	kinase	Inhibited	-3,139	-3,110	0,005	2,15E-11	3,38E-09	APOE,ATF3,CCL4,CCN2,CDKN1A,CDKN1B,CISH,CPED1,DAB2,DUS P1,DUSP2,EGR1,FOS,FOSB,FOSL2,GLS,HBB,IFIH1,ITPR2,JUN,JUNB, JUND,MCL1,NR4A1,PROS1,RGS16,RGS2,SOCS2,SPRY2,SPRY4,SPS B1,SUOX,TLR3,TRIM14
MAPK9		kinase		-0,898	-0,144	0,177	2,20E-11	3,38E-09	CCN2,CDKN1A,CDKN1B,CEBPB,EDN1,EGR1,FOS,FOSL2,GADD45A, GADD45B,IER2,JUN,JUNB,JUND,KLF6,LSM5,PLA1A,PPP1R15A,RAD 23B,TLR3,TNFAIP3,TNFSF8,ZFP36
Mek		group	Inhibited	-3,744	-3,135	0,143	2,26E-11	3,38E-09	APOE,CCN2,CDKN1A,CDKN1B,DUSP5,DUSP6,EGR1,EGR3,EPHA2,E RBB3,FOS,GDF15,IER2,IER3,JUN,JUNB,MAFF,MCL1,NES,NR4A1,RN D3,SERPINE1,SLC20A1,SPRY2,SPRY4,TFB2M,TNFAIP3
NRG1		growth factor		-2,231	-1,718	0,174	2,26E-11	3,38E-09	ABCA1,ATF1,BET1,CCN2,CDKN1A,CDKN1B,DUSP1,DUSP6,EDN1,E GR1,EGR3,EPHA2,ERBB3,FOS,FOSB,HES1,IER2,IER3,JUN,JUNB,JU ND,LPCAT3,MCL1,NR4A1,NR4A3,ZFP36,ZNF33B
ESR1	-0,038	ligand-dependent nuclear receptor	Activated	2,302	2,759	0,060	2,52E-11	3,65E-09	ADD3,ANK3,APOE,ATF3,CALML4,CASP6,CCL4,CCNA2,CCNC,CCNG 2,CDKN1A,CDKN1B,CDKN1C,CEBPB,CEBPD,DAB2,DUSP5,EDN1,EG R1,ERBB3,ERGIC2,F3,FGFR1OP,FMR1,FOS,FOSB,FOSL2,GADD45B, GDF15,GEM,GGA2,HBEGF,IER3,JUN,JUNB,JUND,LDLR,MAP3K4,MA P7,MYO6,NEDD4,NEDD9,NFKBIA,NLGN1,NR0B2,PDK4,PLCE1,PPP1 R3C,PRKACB,PROS1,RBM22,RGS16,RGS3,RIT1,RND3,SERPINE1,S GK1,SMC4,SNAP23,SOCS2,SPRY4,SSX2IP,STEAP1,STX3,SULT1C2, SYNPO,TACC1,TNFAIP3,TNFRSF11B,TRIB1,TSC22D3,TSPYL2,USP8, VAV3,ZNF544
FSH		complex	Inhibited	-2,747	-2,282	0,127	4,69E-11	6,24E-09	ACP2,BTG2,CCN2,CDKN1C,DAB2,DUSP1,ELL2,FILIP1L,FOS,FOSB,F OSL2,GATA6,GEM,GPRC5A,IL6R,JUN,JUNB,KIDINS220,LDLR,MCL1, NR4A1,PLA1A,POP5,PSMD1,PTP4A1,RGS16,RHOB,SERPINE1,SGK1 ,SNAP23,TNFAIP3,TNFRSF11B,TRIB1,TYRO3,UBE2L3,ZNF331
FAS	0,053	transmembrane receptor		0,908	0,815	-0,026	1,03E-10	1,27E-08	AIFM1,AKAP9,BTG3,CCL4,CCN2,CDKN1A,CDKN1B,CEBPD,CXCL2,E GR1,F3,FOS,FOSB,IER3,JUN,JUND,LDLR,NFKBIA,NR3C1,NR4A1,PL CL2,PPFIBP2,PPP1R15A,PTGER4,PTP4A1,RASA1,RGS3,SERPINE1, STAMBP,STK38,TNFAIP3,TNFRSF11B,TRIB1,ZFP36
Ca2+		chemical - endogenous mammalian	Inhibited	-4,021	-3,013	0,226	1,73E-10	1,92E-08	ATF3,CDKN1A,CDKN1B,CEBPB,CEBPD,CHGB,CSR1P1,DUSP1,EDN1, EGR1,FOS,FOSL2,GLS,HBEGF,IL6R,ITPR2,JUN,JUNB,JUND,KLF4,KL K7,NFKBIA,NR4A1,NR4A3,PER1,SERPINE1,SGK1,SREBF2
TREM1	-0,136	transmembrane receptor	Inhibited	-5,550	-4,491	0,216	1,82E-10	1,97E-08	ATF3,CEBPB,CXCL2,EDN1,EGR1,EGR3,ETS2,F3,FABP3,FERMT2,GA DD45B,GEM,GPRC5A,HBEGF,HES1,IL6R,MAFF,NFKBIA,RGS16,RHO BTB3,RIN2,SLCO4A1,SPRY2,YRDC
MAPK8	-0,093	kinase		-1,649	-0,940	0,161	3,30E-10	3,43E-08	ABCA1,APOE,ATG5,B4GALT5,CCN2,CCNA2,CDKN1A,CDKN1B,CEBP B,DUSP1,DUSP6,EGR1,FOS,FOSL2,GADD45A,JUN,JUND,KLF6,MTT P,TNFAIP3,TSC22D3,ZFP36
CREB1		transcription regulator	Inhibited	-5,654	-4,841	0,143	4,51E-10	4,47E-08	ABCA1,APOE,APOLD1,ATF1,ATF3,BTG2,CCL4,CCNA2,CDKN1A,CEB PB,CEBPD,CHGB,CXCL2,DUSP1,EDN1,EGR1,FOS,FOSB,GADD45A, GADD45B,GEM,GLS,IER2,IER3,IMPACT,JUN,JUNB,KLF4,LDLR,MCL1, NAB2,NR4A1,NR4A3,PER1,PPP1R15A,RGS2,SERPINI1,SGK1,SHTN1 ,SOCS2,TIPARP,ZFP36
FADD	0,110	other	Activated	1,854	2,689	0,210	6,00E-10	5,74E-08	CDKN1A,CDKN1B,CXCL2,EGR1,FOS,GADD45B,IFIH1,JUN,JUNB,KLF 6,NAT1,PIM1,PPP1R15A,TIPARP,TLR3,TNFAIP3

CREM		transcription regulator	Inhibited	-2,652	-2,337	0,083	1,79E-09	1,55E-07	ABCA1,APOE,APOLD1,ATF3,BTG2,CEBPB,DUSP1,EGR1,FOS,GADD45B,JUNB,LDLR,MCL1,NAB2,NR4A1,PER1,PPP1R15A,RHOB,SMC4,TIPARP
INS	-0,069	other	Inhibited	-2,922	-2,699	0,061	2,00E-09	1,65E-07	CCN2,CDKN1A,CEBPB,CITED2,CUL5,DUSP1,EDN1,EGR1,ERBB3,F3,FOS,FOSB,FOSL2,IER2,IER3,JUN,JUNB,JUND,NR4A1,SREBF2
IL1B	-0,244	cytokine	Inhibited	-6,679	-5,565	0,161	2,00E-09	1,65E-07	AIF1,APOE,ATF3,BTG2,CCL4,CCN2,CDKN1A,CEBPB,CEBPD,CHI3L1,CISH,CXCL2,DAB2,DUSP1,DUSP5,EDN1,EGR1,ETS2,F3,FMR1,FOS,FOSB,GADD45A,GADD45B,GAS6,GDF15,GEM,HBEGF,HES1,IER2,IER3,IL6R,JUN,JUNB,JUND,LDLR,MCL1,NFKBIA,NR0B2,NR4A1,NR4A3,PI M1,PLK3,PTGDS,PTP4A1,RGS16,RHOB,SERPINE1,SLC20A1,SOCS2,TIMP3,TLR3,TNFAIP3,TNFRSF11B,TSC22D3,ZFP36
SRF		transcription regulator		-0,910	-0,400	0,152	4,05E-09	3,08E-07	APOLD1,CCN2,CDKN1A,CEBPD,CNN2,CSR1,DUSP5,EGR1,EGR3,FERMT2,FILIP1L,FOS,FOSB,GADD45A,IER2,JUN,JUNB,KRIT1,LDLR,LPCAT3,MCL1,MYL9,NR4A1,PDCD10,RFC4,RND3,SNX2,SREBF2,TME M184C,TNNT2
GH1		growth factor	Inhibited	-3,345	-3,058	0,074	4,61E-09	3,39E-07	ACVR1,ATF3,CEBPB,CEBPD,CISH,EGR1,ERBB3,FOS,GADD45A,GF2H1,IL4R,JUN,JUNB,LDLR,RAD23B,SOCS2,ZFP36
EGFR		kinase	Inhibited	-3,573	-2,600	0,186	1,38E-08	9,58E-07	CCN2,CCNA2,CCNG2,CDKN1A,CDKN1B,CEBPB,CHI3L1,DUSP1,EGR1,EGR3,EPHA2,ERBB3,F3,FOS,FOSL2,GADD45A,HBEGF,IER2,IER3,JUN,JUNB,JUND,MCL1,NFKBIA,NSF,PRORP,PTGER4,RHOB,SERPINE1,SERPINE2,SPRY2,TNFRSF11B
Pka		complex	Inhibited	-3,284	-2,519	0,204	1,71E-08	1,13E-06	APOE,CCN2,CDKN1A,CDKN1B,CEBPB,DUSP1,EDN1,EGR1,FOS,JUN,JUNB,KLF6,LDLR,NR4A1,NR4A3,RGS2,SGK1,TNFRSF11B
ADRB		group		1,129	0,558	-0,137	1,71E-08	1,13E-06	ATF3,CASP6,CAVIN2,CCNA2,CDKN1A,CDKN1B,CXCL2,E2F4,FOS,GADD45A,GDF15,JUN,JUNB,KLF4,NFKBIA,NR4A1,NR4A3,SLCO4A1
IgG		complex		2,579	1,721	-0,191	3,01E-08	1,84E-06	APOE,CCL4,CDKN1A,CEBPB,CEBPD,DUSP1,EDN1,ETS2,FOSB,GPRC5A,IER2,JUND,KLK7,LDLR,PIM1,PPP1R15A,RND3,SERPINE1,TACSD2,TNFAIP3,ZFP36
Creb		group	Inhibited	-3,601	-2,854	0,214	3,56E-08	2,16E-06	ANK3,ATF3,CDKN1A,CEBPB,CEBPD,CSR1,DUSP1,EGR1,EGR3,FOS,FOSB,HES1,IER3,JUN,JUNB,LDLR,MCL1,NEDD9,NR3C1,NR4A1,NR4A3,PER1,RGS2,SYNPO,THAP1,TMEM184C,TNFRSF11B
Akt		group		-0,934	-0,297	0,138	6,51E-08	3,54E-06	AMOT,B4GALT5,BTG2,CCN2,CDKN1A,CDKN1B,CDKN1C,CEBPB,E2F4,ERBB3,F3,FOS,HES1,IER3,JUN,MCL1,NES,NFKBIA,NR0B2,PKD4,PTGER4,RHOB,SERPINE1,SGK1,TIPARP
EPO		cytokine	Inhibited	-3,724	-2,835	0,217	8,53E-08	4,43E-06	CCNG2,CDKN1A,CDKN1B,CISH,EDN1,EGR1,FOS,FOSB,GDF15,HBB,JUN,JUNB,LDLR,MCL1,NAB2,NFKBIA,NR3C1,PIM1,PLCL2,PRDM14,RNF128,SNAP23,SOCS2,TNFRSF11B,TSC22D3
IL4		cytokine		-2,932	-1,539	0,221	9,97E-08	5,02E-06	ABCA1,ACP2,AK2,APOE,APOLD1,CAND1,CASP6,CCL4,CCN2,CD58,CDKN1A,CDKN1B,CISH,CITED2,CXCL2,DDAH1,F3,FGFR1OP,FOS,FOSB,FYCO1,HBEGF,IER2,IER3,IFIH1,IL4R,JUN,JUNB,JUND,KLF6,KLK7,KMO,LIPG,MCL1,NAB2,NEDD9,NFKBIA,NR3C1,NR4A3,PIM1,PMS1,PREPL,PROS1,SERPINE1,SOCS2,TFEC,TIMP3,TNFRSF11B,TNFSF8,TYRO3,XPOT,ZFP36,ZZZ3
ESR2		ligand-dependent nuclear receptor		-0,765	-0,521	0,067	1,07E-07	5,32E-06	ABCA1,APOE,ATF3,CCN2,CCNA2,CDKN1A,CDKN1B,CDKN1C,CEBPD,CXCL2,DAB2,DDAH1,EDN1,EGR1,EGR3,FMR1,FOS,GADD45B,GGCT,JUNB,KLF4,NEDD9,NFKBIA,PKD4,PPP1R3C,PTGDS,SERPINE1,SGK1,SOCS2,SYNPO,TNFRSF11B,TRIB1,USP8,VAV3
Pkc(s)		group	Inhibited	-3,269	-2,251	0,239	1,57E-07	7,58E-06	ABCA1,ATF3,CCN2,CDKN1A,CDKN1B,DUSP1,EDN1,EGR1,F3,FOS,GADD45A,GADD45B,JUN,JUNB,KLF6,NR4A1,NR4A3,PER1,PPP1R15A,RGS2,SERPINE1
IL6	-0,373	cytokine	Inhibited	-4,406	-3,040	0,221	1,88E-07	9,01E-06	ABCA1,ACVR1,APOE,ATF3,BTG2,CCL4,CCN2,CCNA2,CDKN1A,CDKN1B,CEBPB,CEBPD,CISH,CTR9,CXCL2,DUSP1,DUSP6,E2F4,EGR1,ERBIN,ETS2,F3,FOS,GADD45A,GADD45B,IL4R,IL6R,JUN,JUNB,JUND,LDLR,MCL1,MTTP,NFKBIA,NR3C1,PIM1,PPP1R15A,PTGER4,RASA1,SERPINE1,SGK1,SOCS2,TLR3,TNFRSF11B,UBR2
NFKBIA	-0,921	transcription regulator	Inhibited	-3,304	-2,692	0,117	2,59E-07	1,17E-05	AK2,BTG2,CCNA2,CCNC,CDKN1A,CEBPB,CEBPD,CHI3L1,CXCL2,DUSP6,F3,FOS,GADD45A,GADD45B,HES1,IER3,JUN,JUNB,NBR1,NFKBIA,NR4A1,PIM1,RGS16,RGS3,SERPINE2,SGK1,TIMP3,TNFAIP3,TNFAIP8,TNFRSF11B,ZNF638
OSM		cytokine		-2,594	-1,643	0,164	2,80E-07	1,25E-05	ABCA1,ABCG1,ATF3,BAIAP2,CCNG2,CDKN1A,CDKN1B,CEBPD,CHI3L1,CISH,CXCL2,EGR1,ERBB3,ETS2,F3,FOS,FOSB,GNS,HBEGF,IER3,IL4R,IL6R,JUN,JUNB,KLK7,LDLR,LPCAT3,NEDD4,PTP4A1,SERPINE1,TDP2,TIMP3,TLR3,TNFRSF11B,TYRO3,ZFP36,ZNF330
prostaglandin E2		chemical - endogenous mammalian		-2,563	-1,913	0,151	3,88E-07	1,66E-05	ABCG1,ATF3,CASP6,CCL4,CCN2,CDKN1A,CEBPB,CEBPD,DUSP1,EGR1,FOS,FOSB,FOSL2,IER3,JUN,KLF4,MCL1,NEDD9,NFKBIA,NR4A1,PTGER4,RGS2,SOCS2,TNFRSF11B,TSC22D3
nitric oxide		chemical - endogenous mammalian		-2,168	-1,652	0,153	5,64E-07	2,23E-05	ATF3,CCN2,CDKN1A,CDKN1B,DUSP1,DUSP6,EDN1,EGR1,FOS,GADD45A,IER3,JUN,JUNB,NR3C1,RAD23B,SGK1,TIMP3
NGFR		transmembrane receptor		-0,173	0,219	0,163	6,81E-07	2,65E-05	CCNA2,CDKN1B,FOS,JUN,LDLR,NR0B2,RHOB,SERPINE1

ACVR1C Pdgf (complex) Insulin	kinase complex	Inhibited	-1,767 -3,778	-1,195 -2,953	0,218 0,237	7,15E-07 1,10E-06	2,74E-05 4,09E-05	CCNG2,CDKN1A,CDKN1B,FOS,JUNB,KLF4,SERPINE1 CDKN1A,CDKN1B,EDN1,EGR1,F3,FOS,FOSB,JUN,JUNB,LDLR,PIK3R3,SERPINE1,TIMP3	
oleic acid	chemical - endogenous mammalian		-1,267	-0,880	0,109	1,35E-06	4,73E-05	ABCA1,APOE,DUSP1,EDN1,FOS,GADD45A,GADD45B,GDF15,LDLR,MTTP,NFKBIA,NR4A1,PKK4,SERPINE1	
ZMPSTE2 4	peptidase	Activated	3,065	2,451	-0,208	1,40E-06	4,89E-05	ATF3,BTG2,CDKN1A,CISH,CXCL2,GADD45A,GADD45B,RGS16,SOCS2	
HRAS	0,032	enzyme	-0,799	-0,261	0,126	1,42E-06	4,94E-05	BTG2,CCN2,CCNA2,CDK7,CDKN1A,CDKN1B,CEBPB,CEBPD,CISH,CNN2,COPB2,CSR1,DUSP1,DUSP6,EGR1,FABP3,FERMT2,FOS,FOSB,FOSL2,GAS6,HES1,JUN,JUNB,KLF6,LIPG,MYL9,MYO1C,NFKBIA,RB1CC1,RHOB,SERPINE1,SERPINE2,SOCS2,SPRY2,SPRY4,TIMP3,TYRO3	
Growth hormone hydrogen peroxide	group	Inhibited	-2,803	-2,097	0,172	1,46E-06	5,02E-05	APOE,CEBPB,CEBPD,CISH,CITED2,EGR1,FOS,FOSL2,GDF15,HBB,IER3,JUN,JUNB,LDLR,NEDD9,NFKBIA,PKK4,PPP1R15A,SGK1,SOCS2	
MYC	-0,718	chemical - endogenous mammalian transcription regulator	-6,022	-4,804	0,228	1,99E-06	6,39E-05	ATF3,BTG2,CCL4,CCN2,CCNA2,CDKN1A,CDKN1B,DUSP1,DUSP2,E2F4,EDN1,EGR1,EPHA2,ETS2,FOS,GADD45A,GADD45B,GDF15,HBEGF,JUN,KLF4,LDLR,NR4A1,PDCD10,PIM1,PTGER4,RIOK3,SERPINE1,SGK1,SLC20A1,SREBF2,TNFAIP3	
RASSF1	other		0,196	1,110	0,147	2,29E-06	7,20E-05	ABCA1,ACVR1,AK2,ANKRD17,CCNA2,CCNG2,CDK7,CDKN1A,CDKN1B,CEBPD,CPT2,CSE1L,DROSHA,DUSP1,DUSP2,DUSP5,DUSP6,EDN1,EGR1,EIF2B1,EPHA2,F3,FOS,GADD45A,GADD45B,GATA6,GDI1,GLS,HES1,IER3,IFIH1,IMPACT,JUN,KLF4,KLF6,MCL1,MFAP1,MYL9,MYO1C,NARS1,NFKBIA,PFAS,PLA1A,PPID,PRKACB,RAB40B,RARS1,RHOB,SEPHS2,SERPINE1,SERPINE2,SGK1,TRIP12,YRDC,ZFP36	
tretinoin	chemical - endogenous mammalian		-1,698	-1,465	0,068	2,72E-06	8,35E-05	APOE,CCNA2,CDKN1A,DAB2,EGR1,FOS,GDF15,HBEGF,KLF4,MTUS1,MYL9,PROS1	
TP63	transcription regulator		-2,503	-1,469	0,139	3,29E-06	9,82E-05	ABCA1,ABCG1,ADD3,APOE,ATR,BTG2,CAPN7,CASP6,CCL4,CCN2,CCNA2,CCNC,CDKN1A,CDKN1B,CEBPB,CHGB,CITED2,COL4A3,CSE1L,CXCL2,DAB2,DUSP1,E2F4,EDN1,EGR1,F3,FOS,FOSL2,GATA6,GDF15,GPRC5A,HBEGF,HES1,IER3,IFIH1,IL6R,ITPR2,JUN,KLF4,KLF9,KRBOX4,MAP7,MCL1,MSH3,MYO1C,NES,NR0B2,NR3C1,PIK3C2A,PIM1,PLCE1,PLK3,PTGDS,RAD23B,RCBTB2,RFC4,RPA1,SERPINE1,SERPINE2,SKAP2,SYNPO,TERF1,THSD4,TLR3,TNFAIP3,TNFRSF11B,TSC22D3,UBXN8,ZFAND5,ZNF146	
PPARG	0,174	ligand- dependent nuclear receptor transcription regulator	-2,108	-1,358	0,176	3,30E-06	9,82E-05	ATG5,CCNA2,CDKN1A,CDKN1B,CDKN1C,CITED2,COL4A3,CPT2,DUSP6,EI24,EPHA2,F3,FOS,GADD45A,HBEGF,HES1,IER3,JUNB,KHK,KLF6,MAFF,PIK3R3,RBBP8,RPA1,SERPINE1,TIMP3,TNFAIP8	
DACH1	-0,073	transcription regulator	0,476	1,054	0,121	5,08E-06	1,45E-04	ABCA1,ABCG1,APOE,CAVIN2,CCN2,CDKN1A,CEBPB,CPT2,CXCL2,EDN1,FABP3,GDF15,HES1,JUN,KLF4,KLF6,LDLR,MTTP,NR4A1,NSF,PCCTP,PKK4,PHKB,RAB20,RHOB,SAP18,SERPINE1,SGK1,TSC22D3,VAMP2	
Lh	complex	Inhibited	3,321	2,789	-0,191	5,45E-06	1,54E-04	CDKN1A,EGR1,FOS,IER2,JUN,KLF4,SERPINE1,TNFAIP3	
FOXO1	-0,079	transcription regulator	-2,713	-2,433	0,115	5,55E-06	1,54E-04	ACP2,CDKN1C,DAB2,DUSP1,FOS,GEM,KIDINS220,MCL1,PER1,POP5,PSMD1,PTP4A1,RGS16,RHOB,SGK1,SNAP23,TNFAIP3,TNFRSF11B,TRIB1,TYRO3	
ethanol	chemical - endogenous mammalian		-2,658	-1,729	0,186	5,63E-06	1,56E-04	ATG14,CASP6,CCL4,CCN2,CCNA2,CCNG2,CDKN1A,CDKN1B,CDKN1C,CITED2,CPT2,EDN1,EGR1,FOS,FOSB,GADD45A,GADD45B,IER3,JUN,JUNB,KLF4,MTTP,PKK4,PPP1R15A,SERPINE1,SGK1,SPRY2,SREBF2	
norepinephrine	chemical - endogenous mammalian	Inhibited	-1,704	-1,163	0,117	5,71E-06	1,57E-04	ABCA1,ABCG1,ATF3,CCN2,CDKN1A,CDKN1B,CEBPB,CEBPD,DUSP1,DUSP6,EDN1,EGR1,FOS,FOSB,FOSL2,GADD45A,JUN,KLF6,NR3C1,PLK3,PPP1R3C,RHOB,SERPINE1,SGK1,TSC22D3,VAMP2	
JUN	-1,288	transcription regulator	-4,079	-3,182	0,231	5,95E-06	1,61E-04	ABCA1,CCN2,CEBPB,DUSP1,EDN1,EGR1,FOS,FOSL2,GDF15,GEM,NFKBIA,NR4A1,NR4A3,PER1,SERPINE1,SGK1	
NELFB	0,039	other	Activated	2,391	2,236	-0,069	6,52E-06	1,74E-04	APOE,ATF3,CCN2,CCNA2,CDKN1A,CDKN1B,DROSHA,DUSP1,DUSP5,DUSP6,EDN1,F3,FOS,GADD45A,GAS6,HES1,JUN,JUNB,NFKBIA,NR0B2,NR4A1,PTGDS,RASA1,RHOB,SERPINE1,SGK1,TIMP3,VAV3,ZFP36
								ATF3,CCN2,CDKN1A,GADD45A,GADD45B	

SP3	0,227	transcription regulator		-1,464	-0,863	0,215	8,78E-06	2,27E-04	ABCA1,ADD3,ATF3,CDKN1A,CDKN1B,CHI3L1,CITED2,DUSP1,EGR1,F3,FOS,GDF15,JUN,KLF4,LDLR,NES,SERPINE1,SGK1
CSF3	-0,072	cytokine	Inhibited	-3,012	-2,557	0,116	9,26E-06	2,34E-04	CDKN1B,CEBPB,CISH,CXCL2,DUSP6,EDN1,EGR1,EGR3,FOS,GADD45A,GADD45B,GPR183,JUN,MCL1,PIM1,TNFAIP3
LIF	-0,303	cytokine	Inhibited	-2,587	-2,174	0,110	9,36E-06	2,35E-04	CCNA2,CDKN1A,CEBPB,CEBPD,CISH,CXCL2,EGR1,FOS,GATA6,HBE EGF,HES1,JUN,JUNB,PIM1,PRDM14,SNAP23,SOCS2,TNFRSF11B
ERBB2		kinase		-1,079	-0,050	0,212	9,37E-06	2,35E-04	BTG2,CAVIN2,CCL4,CCN2,CCNA2,CDC23,CDKN1A,CDKN1B,CEBPB,CPT2,CSE1L,DUSP6,EDN1,EGR1,ELL2,ERBB3,FOS,GAS6,GLS,HBE GF,HES1,IL6R,ITPR2,JUN,JUNB,KLF4,MCL1,MYL9,NEDD9,PKD4,POL R3B,RETREG1,RFC4,RHOB,RPA1,SERPINE1,SERPINE1,SLC66A2,SO CS2,TIMP3
glutamine		chemical - endogenous mammalian		1,611	1,201	-0,131	1,11E-05	2,66E-04	ATG5,CEBPB,DUSP1,FOS,GADD45A,JUN,JUNB,KLF4,MCL1,NES,NF KBIA,NR4A1
NFATC2		transcription regulator		-0,115	0,466	0,178	1,28E-05	2,99E-04	ABCA1,CCNA2,CDKN1A,CISH,CITED2,CXCL2,DAB2,EDN1,EGR3,IER 3,JUN,NFKBIA,NR4A1,RGS2,SOCS2,TLR3,TNFSF8
C5	0,231	cytokine	Inhibited	-3,238	-2,510	0,206	1,39E-05	3,19E-04	ATF3,CCL4,CXCL2,EGR1,F3,GDF15,NFKBIA,PLK3,PPP1R15A,RGS3, SERPINE1,TNFAIP3,ZFP36
HLX	0,032	transcription regulator		0,251	-0,222	-0,182	1,41E-05	3,23E-04	CDKN1C,EGR1,GDF15,HES1,IL4R,JUN,SEMA3G
STAT3	-0,113	transcription regulator	Inhibited	-4,608	-3,656	0,202	1,65E-05	3,57E-04	CCL4,CCN2,CCNC,CDKN1A,CDKN1B,CEBPB,CEBPD,CHI3L1,CXCL2, EDN1,EGR1,EGR3,F3,FERMT2,FLRT3,FOS,GADD45A,HBB,IFIH1,IL4R ,IL6R,JUNB,KLF4,MCL1,NES,PIM1,SERPINE1,SERPINE2,SGK1,SYNP O,TLR3,TRIM14,ZFP36
thyroid hormone		chemical - endogenous mammalian		-0,762	-0,785	-0,007	1,73E-05	3,70E-04	ABCG1,APOE,BTG2,CCNA2,CDKN1A,CDKN1B,CHGB,DDAH1,EGR1, FOS,GDI1,KLF9,PER1,PTGDS,SERPINE2,SREBF2
Hdac		group		2,027	1,923	-0,029	2,02E-05	4,24E-04	ATF3,CCNG2,CDKN1A,E2F4,EDN1,EGR1,EGR3,FOS,GADD45B,IL6R, JUN,KLF6,KLF9,NR4A1,SPRY2
FOXO4	-0,015	transcription regulator		-1,026	-1,228	-0,065	2,25E-05	4,60E-04	CCN2,CCNG2,CDKN1A,CDKN1B,GADD45A,GADD45B,IER3,SERPINE 1,SGK1,SREBF2,ZFAND5
MAPK14		kinase		-1,511	-0,609	0,238	2,26E-05	4,60E-04	ABCA1,CCNA2,CEBPD,DAB2,DUSP1,DUSP6,FOS,FOSL2,GADD45A,J UN,JUNB,JUND,LDLR,SGK1,SREBF2,ZFP36
24-hydroxycholesterol		chemical - endogenous mammalian	Activated	2,032	2,216	0,083	2,32E-05	4,70E-04	ABCA1,ABCG1,APOE,LDLR,SREBF2
ADIPOQ	-0,044	other		0,716	0,832	0,031	2,33E-05	4,70E-04	CASP6,CCN2,CDKN1A,CDKN1B,CXCL2,DUSP1,EGR1,F3,FABP3,FOS ,HBEGF,IL4R,LDLR,NFKBIA,TNFAIP3
butyric acid		chemical - endogenous mammalian		-1,430	-1,268	0,040	2,56E-05	5,14E-04	ACP2,CAPN7,CCNA2,CCNC,CDKN1A,CDKN1B,CDKN1C,CETN2,DPP 6,DUSP1,E2F4,FOS,GADD45A,GATA6,GDI1,GPRC5A,HBB,ITPR2,KLF 4,MCL1,MPP3,NFKBIA,NR4A1,PTGDS,SERPINE1,SGK1,TIMP3
SCARB1		transporter		-0,876	-1,065	-0,068	2,62E-05	5,18E-04	ABCA1,ABCG1,APOE,CXCL2,F3,FABP3,LDLR,SREBF2
MAP3K8	-0,098	kinase		-2,028	-1,824	0,060	2,67E-05	5,24E-04	APOE,CCL4,CDKN1B,CEBPD,CXCL2,DUSP6,FOS,IER3,JUN,JUNB,PT GER4,RGS3,SLCO4A1,UBE2B
MAP2K1/2		group	Inhibited	-3,661	-2,947	0,242	2,97E-05	5,73E-04	ATF3,CCL4,CCN2,CDKN1B,CHI3L1,DUSP1,EGR1,FOS,JUN,MCL1
XDH	-0,168	enzyme		-0,357	-0,478	-0,046	3,12E-05	6,00E-04	ABCA1,ABCG1,CCN2,CEBPB,DUSP1,F3,SERPINE1
FOXL2		transcription regulator	Inhibited	-3,680	-2,990	0,231	3,25E-05	6,19E-04	ATF3,CXCL2,FOS,IER3,MAFF,NR4A3,PPP1R15A,RGS2,TNFAIP3
MACROH2A1	0,041	other		0,655	0,333	-0,107	3,25E-05	6,19E-04	ABCA1,CDKN1A,CDKN1C,CITED2,EDN1,EGR1,GADD45A,SERPINE1, SOCS2
THR3	-0,119	ligand-dependent nuclear receptor		-1,186	-0,971	0,065	3,44E-05	6,45E-04	ANGPTL3,BTG2,CDKN1B,CXCL2,ERBB3,FOS,GDI1,JUN,KLF9,LDLR, NR4A1,PKD4,PER1,PTGDS,SERPINE1,SREBF2,ZNF185
VHL		transcription regulator		0,286	-0,075	-0,151	3,45E-05	6,45E-04	AIF1,CCN2,CDKN1A,CDKN1B,CDKN1C,CPT2,DAB2,F3,FILIP1L,GLCE, IER3,JADE1,NEDD9
ZBTB17		transcription regulator		-1,286	-1,912	-0,238	3,69E-05	6,79E-04	BTG3,CCNA2,CDKN1A,CDKN1C,CKAP2,EGR1,IER3,JUN,LDLR,ZFP36

TP73	-0,059	transcription regulator		-1,603	-1,011	0,121	3,71E-05	6,81E-04	ATF3,ATG5,BDKRB2,BTG2,CCNA2,CCNG2,CDKN1A,CDKN1B,CDKN1C,CXCL2,DRAM1,EDN1,EGR1,EPHA2,GADD45A,GPR137B,HBEGF,HES1,IER3,IL4R,PIK3R3,RB1CC1,SERPINE1,SERPINE2,TIMP3
22(R)-hydroxycholesterol		chemical - endogenous mammalian	Activated	1,578	2,054	0,185	3,74E-05	6,81E-04	ABCA1,ABCG1,ANGPTL3,APOE,LDLR,LIPG,NR0B2
cholecalciferol		chemical - endogenous mammalian		-2,754	-1,977	0,228	4,01E-05	7,18E-04	CDKN1B,CEBPB,CEBPD,CSTF2T,EDN1,FOS,JUN,MYO6,NR0B2,SERPINE1,SLC20A1,TNFRSF11B
arachidonic acid		chemical - endogenous mammalian	Inhibited	-2,519	-2,291	0,071	4,04E-05	7,21E-04	ABCA1,ABCG1,EDN1,EGR1,F3,FOS,JUN,KLF6,LDLR,NFKBIA,RGS2
STAT5A	-0,106	transcription regulator	Inhibited	-3,014	-2,729	0,087	4,10E-05	7,29E-04	APOE,CASP6,CDKN1A,CDKN1B,CEBPB,CISH,DUSP5,FOS,FOSB,FOSL2,GADD45A,IL6R,MCL1,PIM1,PPFIBP2,RIN2,RPA1,SOCS2,TACSTD2,ZFP36
AGT	0,470	growth factor	Inhibited	-3,845	-2,837	0,207	4,19E-05	7,39E-04	ADD3,ANK3,ATF3,BDKRB2,CCL4,CCN2,CDKN1A,CDKN1B,CXCL2,DA B2,DUSP1,EDN1,EGR1,F3,FOS,HBEGF,HES1,ITPR2,JUN,LDLR,NR4A1,PPP1R3C,RGS2,SERPINE1,SGK1,ZFP36,ZNF268
STAT6		transcription regulator		-1,889	-1,601	0,069	4,37E-05	7,64E-04	APOE,APOLD1,CASP6,CDKN1A,CDKN1B,CISH,CXCL2,DDAH1,EGR1,FGFR10P,GADD45B,IER2,IFIH1,IL4R,KMO,MYO6,NEDD9,NFKBIA,PD K4,PROS1,SERPINE1,SOCS2,TFEC,ZFP36
TFAP4	-0,043	transcription regulator		0,348	0,378	0,011	4,47E-05	7,71E-04	CCNG2,CDKN1A,EGR1,FOS,GDF15,GMFB,RHOBTB3
NR1H3	0,078	ligand-dependent nuclear receptor		1,346	1,516	0,056	5,13E-05	8,73E-04	ABCA1,ABCG1,ANGPTL3,APOE,ATF3,CCL4,CCNA2,CDKN1A,CDKN1B,CXCL2,GAS6,LDLR,MYLIP,NFKBIA,NR0B2,SREBF2,TRIB1
KLF2	-0,312	transcription regulator		1,853	1,615	-0,070	5,52E-05	9,29E-04	CCL4,CCN2,CDKN1A,CXCL2,EDN1,F3,GADD45A,HBB,IL6R,JUNB,NFKBIA,PROS1,PTGDS,RGS3,SERPINE1
PRKCA	0,016	kinase		-2,447	-1,814	0,210	5,57E-05	9,35E-04	CCN2,CDKN1A,CXCL2,EGR1,FOS,GDF15,HES1,JUN,NFKBIA,RHOBTB3,SERPINE1,USP8

Table S3. Plum

Upstream Regulator	Expr Log Ratio	Molecule Type	Predicted Activation State	Bias-corrected z-score	Activation z-score	Bias Term	p-value of overlap	B-H corrected p-value	Target Molecules in Dataset
beta-estradiol		chemical - endogenous mammalian		-1,779	-1,249	0,026	1,12E-50	9,24E-47	A2M,ABCA1,ABCG2,ABLIM1,ACAA1,ACKR2,ACKR3,ACOX2,ACTL6A,ADAMTS1,ADCY1,ADGRF5,ADIPOQ,ADIRF,ADM,ADM2,AFP,AGRN,AHR,ALB,ALDH18A1,ALDH7A1,ALDOA,ALPG,ANKH,ANPEP,ANXA1,ANXA3,ANXA4,AP1G1,APBA1,APBB1,APOA1,APOD,APP,AQP5,ARC,ARMT1,ASB9,ATF3,AURKA,AVP,BAG1,BAX,BAZ1A,BCAS3,BHLHE40,BID,BLNK,BMP5,BMPR1B,BNIP3L,BTG2,BUB3,C3,CA2,CACNB4,CALM1 (includes others),CAMK2A,CAP2,CASP3,CASP4,CAST,CAV2,CBX6,CCL20,CCL25,CCN2,CCN5,CCNA2,CCNB1,CCNB2,CCR4,CT2,CD24,CD44,CD74,CDC123,CDC20,CDC23,CDC73,CDH15,CDK1,CDK18,CDKN1B,CDKN1C,CENPM,CFB,CGA,CHI3L1,CITED2,CLCA1,CLCN3,CLDN1,CLDN11,CLU,CNTFR,COL1A1,COL1A2,COL3A1,COMT,COX6A2,CRAPB2,CRK,CRNKL1,CSE1L,CSHL1,CST8,CSTB,CTLA4,CTSD,CUBN,CXADR,CYB5A,CYBB,CYP24A1,CYP2A6 (includes others),CYP2B6,CYP3A4,DBN1,DCAF6,DDDB2,DDIT3,DDOST,DDR1,DEFB1,DERL1,DIO1,DLG3,DMTN,DNAJC3,DNPH1,DRD2,DRD5,DSCAM,DUSP1,DYNLL1,DYRK2,ECHDC2,EGF,EGR1,EGR3,EIF3A,EIF3D,EIF3J,ELK1,ELOC,ENO1,ERF,ESR1,ESRRA,EXT2,F12,F2RL1,F3,FAAH,FADD,FADS3,FA M111A,FARP1,FAS,FBN1,FCGRT,FEZ2,FGF1,FGFBP1,FHL1,FHL2,FLOT1,FN1,FOS,FOSB,FOSL1,FOXC2,FOXO1,FOX P3,FRK,FSTL1,G6PC,GADD45A,GADD45B,GADD45G,GALNT1,GALNT7,GARS1,GBP2,GCH1,GHR,GHRH,GK,GLRB,GM2A,GMFB,GNB1,GNL3,GNRH2,GP2,GPR12,GRB10,GSTA1,GSTP1,GTF2IRD1,GUCY1A1,GUCY1B1,GYP,HADH,HAND1,HAPLN2,HBB,HBEGF,HDAC1,HIF1A,HLA-A,HLA-DRB1,HLA-E,HMOX1,HNF1B,HOXA10,HPGD,HRAS,HSD11B2,HSD17B4,HSP90B1,HSPA4,HSPA5,HSPB8,HTR5A,HTR6,HTRA1,IER2,IFI30,IFNGR2,IFRD1,IFT122,IGFBP4,IGSF6,IL13,IL15,IL18,IL6R,IL7,IMPDH2,INHA,INPP5F,INPP5J,IPO4,IQGAP1,IRF7,ISG15,ITGAE,ITGAV,ITGB2,ITGB3,ITIH4,IVL,JAK1,JUNB,JUND,KCNN2,KCNN3,KDELR3,KIF1A,KITLG,KLF9,KLK1,KLK11,KLK3,KLK5,KLK6, KPNA2, KPNA4, KRAS, KRT19, KRT4, KRT81, KRT83, KYNU, LAMB1, LAMB2, LAPTM5, LCN2, LDLR, LEFTY2, LEP, LEPR, LEPROT, LGALS3BP, LHB, LIPC, LPL, LPO, LTB, LTF, LUM, LYZ, MAD2L1, MAP2K3, MAPK1, MAPT, MB, MBD4, MCAM, MCM2, MCM3, MCM5, MET, MGLL, MMD, MME, MMP1, MMP7, MPC1, MPZ, MT1X, MUC1, MUC5B, MX1, MYBL2, MYL12A, MYOD1, MYOF, MYOG, NAMPT, NARS1, NCF2, NDRG1, NEDD4L, NELL2, NET1, NFE2L2, NFKB1, NFKBIA, NME1, NOS1, NOS2, NPPA, NPTX1, NR0B2, NR2F1, NR4A1, NR4A3, NRP1, NTRK1, NTRK2, NTRK3, NUPR1, PAB1, PAB2, PAB3, PAB4, PAB5, PAB6, PAB7, PAB8, PAB9, PAB10, PAB11, PAB12, PAB13, PAB14, PAB15, PAB16, PAB17, PAB18, PAB19, PAB20, PAB21, PAB22, PAB23, PAB24, PAB25, PAB26, PAB27, PAB28, PAB29, PAB30, PAB31, PAB32, PAB33, PAB34, PAB35, PAB36, PAB37, PAB38, PAB39, PAB40, PAB41, PAB42, PAB43, PAB44, PAB45, PAB46, PAB47, PAB48, PAB49, PAB50, PAB51, PAB52, PAB53, PAB54, PAB55, PAB56, PAB57, PAB58, PAB59, PAB60, PAB61, PAB62, PAB63, PAB64, PAB65, PAB66, PAB67, PAB68, PAB69, PAB70, PAB71, PAB72, PAB73, PAB74, PAB75, PAB76, PAB77, PAB78, PAB79, PAB80, PAB81, PAB82, PAB83, PAB84, PAB85, PAB86, PAB87, PAB88, PAB89, PAB90, PAB91, PAB92, PAB93, PAB94, PAB95, PAB96, PAB97, PAB98, PAB99, PAB100, PAB101, PAB102, PAB103, PAB104, PAB105, PAB106, PAB107, PAB108, PAB109, PAB110, PAB111, PAB112, PAB113, PAB114, PAB115, PAB116, PAB117, PAB118, PAB119, PAB120, PAB121, PAB122, PAB123, PAB124, PAB125, PAB126, PAB127, PAB128, PAB129, PAB130, PAB131, PAB132, PAB133, PAB134, PAB135, PAB136, PAB137, PAB138, PAB139, PAB140, PAB141, PAB142, PAB143, PAB144, PAB145, PAB146, PAB147, PAB148, PAB149, PAB150, PAB151, PAB152, PAB153, PAB154, PAB155, PAB156, PAB157, PAB158, PAB159, PAB160, PAB161, PAB162, PAB163, PAB164, PAB165, PAB166, PAB167, PAB168, PAB169, PAB170, PAB171, PAB172, PAB173, PAB174, PAB175, PAB176, PAB177, PAB178, PAB179, PAB180, PAB181, PAB182, PAB183, PAB184, PAB185, PAB186, PAB187, PAB188, PAB189, PAB190, PAB191, PAB192, PAB193, PAB194, PAB195, PAB196, PAB197, PAB198, PAB199, PAB200, PAB201, PAB202, PAB203, PAB204, PAB205, PAB206, PAB207, PAB208, PAB209, PAB210, PAB211, PAB212, PAB213, PAB214, PAB215, PAB216, PAB217, PAB218, PAB219, PAB220, PAB221, PAB222, PAB223, PAB224, PAB225, PAB226, PAB227, PAB228, PAB229, PAB230, PAB231, PAB232, PAB233, PAB234, PAB235, PAB236, PAB237, PAB238, PAB239, PAB240, PAB241, PAB242, PAB243, PAB244, PAB245, PAB246, PAB247, PAB248, PAB249, PAB250, PAB251, PAB252, PAB253, PAB254, PAB255, PAB256, PAB257, PAB258, PAB259, PAB260, PAB261, PAB262, PAB263, PAB264, PAB265, PAB266, PAB267, PAB268, PAB269, PAB270, PAB271, PAB272, PAB273, PAB274, PAB275, PAB276, PAB277, PAB278, PAB279, PAB280, PAB281, PAB282, PAB283, PAB284, PAB285, PAB286, PAB287, PAB288, PAB289, PAB290, PAB291, PAB292, PAB293, PAB294, PAB295, PAB296, PAB297, PAB298, PAB299, PAB300, PAB301, PAB302, PAB303, PAB304, PAB305, PAB306, PAB307, PAB308, PAB309, PAB310, PAB311, PAB312, PAB313, PAB314, PAB315, PAB316, PAB317, PAB318, PAB319, PAB320, PAB321, PAB322, PAB323, PAB324, PAB325, PAB326, PAB327, PAB328, PAB329, PAB330, PAB331, PAB332, PAB333, PAB334, PAB335, PAB336, PAB337, PAB338, PAB339, PAB340, PAB341, PAB342, PAB343, PAB344, PAB345, PAB346, PAB347, PAB348, PAB349, PAB350, PAB351, PAB352, PAB353, PAB354, PAB355, PAB356, PAB357, PAB358, PAB359, PAB360, PAB361, PAB362, PAB363, PAB364, PAB365, PAB366, PAB367, PAB368, PAB369, PAB370, PAB371, PAB372, PAB373, PAB374, PAB375, PAB376, PAB377, PAB378, PAB379, PAB380, PAB381, PAB382, PAB383, PAB384, PAB385, PAB386, PAB387, PAB388, PAB389, PAB390, PAB391, PAB392, PAB393, PAB394, PAB395, PAB396, PAB397, PAB398, PAB399, PAB400, PAB401, PAB402, PAB403, PAB404, PAB405, PAB406, PAB407, PAB408, PAB409, PAB410, PAB411, PAB412, PAB413, PAB414, PAB415, PAB416, PAB417, PAB418, PAB419, PAB420, PAB421, PAB422, PAB423, PAB424, PAB425, PAB426, PAB427, PAB428, PAB429, PAB430, PAB431, PAB432, PAB433, PAB434, PAB435, PAB436, PAB437, PAB438, PAB439, PAB440, PAB441, PAB442, PAB443, PAB444, PAB445, PAB446, PAB447, PAB448, PAB449, PAB450, PAB451, PAB452, PAB453, PAB454, PAB455, PAB456, PAB457, PAB458, PAB459, PAB460, PAB461, PAB462, PAB463, PAB464, PAB465, PAB466, PAB467, PAB468, PAB469, PAB470, PAB471, PAB472, PAB473, PAB474, PAB475, PAB476, PAB477, PAB478, PAB479, PAB480, PAB481, PAB482, PAB483, PAB484, PAB485, PAB486, PAB487, PAB488, PAB489, PAB490, PAB491, PAB492, PAB493, PAB494, PAB495, PAB496, PAB497, PAB498, PAB499, PAB500, PAB501, PAB502, PAB503, PAB504, PAB505, PAB506, PAB507, PAB508, PAB509, PAB510, PAB511, PAB512, PAB513, PAB514, PAB515, PAB516, PAB517, PAB518, PAB519, PAB520, PAB521, PAB522, PAB523, PAB524, PAB525, PAB526, PAB527, PAB528, PAB529, PAB530, PAB531, PAB532, PAB533, PAB534, PAB535, PAB536, PAB537, PAB538, PAB539, PAB540, PAB541, PAB542, PAB543, PAB544, PAB545, PAB546, PAB547, PAB548, PAB549, PAB550, PAB551, PAB552, PAB553, PAB554, PAB555, PAB556, PAB557, PAB558, PAB559, PAB560, PAB561, PAB562, PAB563, PAB564, PAB565, PAB566, PAB567, PAB568, PAB569, PAB570, PAB571, PAB572, PAB573, PAB574, PAB575, PAB576, PAB577, PAB578, PAB579, PAB580, PAB581, PAB582, PAB583, PAB584, PAB585, PAB586, PAB587, PAB588, PAB589, PAB590, PAB591, PAB592, PAB593, PAB594, PAB595, PAB596, PAB597, PAB598, PAB599, PAB600, PAB601, PAB602, PAB603, PAB604, PAB605, PAB606, PAB607, PAB608, PAB609, PAB610, PAB611, PAB612, PAB613, PAB614, PAB615, PAB616, PAB617, PAB618, PAB619, PAB620, PAB621, PAB622, PAB623, PAB624, PAB625, PAB626, PAB627, PAB628, PAB629, PAB630, PAB631, PAB632, PAB633, PAB634, PAB635, PAB636, PAB637, PAB638, PAB639, PAB640, PAB641, PAB642, PAB643, PAB644, PAB645, PAB646, PAB647, PAB648, PAB649, PAB650, PAB651, PAB652, PAB653, PAB654, PAB655, PAB656, PAB657, PAB658, PAB659, PAB660, PAB661, PAB662, PAB663, PAB664, PAB665, PAB666, PAB667, PAB668, PAB669, PAB670, PAB671, PAB672, PAB673, PAB674, PAB675, PAB676, PAB677, PAB678, PAB679, PAB680, PAB681, PAB682, PAB683, PAB684, PAB685, PAB686, PAB687, PAB688, PAB689, PAB690, PAB691, PAB692, PAB693, PAB694, PAB695, PAB696, PAB697, PAB698, PAB699, PAB700, PAB701, PAB702, PAB703, PAB704, PAB705, PAB706, PAB707, PAB708, PAB709, PAB710, PAB711, PAB712, PAB713, PAB714, PAB715, PAB716, PAB717, PAB718, PAB719, PAB720, PAB721, PAB722, PAB723, PAB724, PAB725, PAB726, PAB727, PAB728, PAB729, PAB730, PAB731, PAB732, PAB733, PAB734, PAB735, PAB736, PAB737, PAB738, PAB739, PAB740, PAB741, PAB742, PAB743, PAB744, PAB745, PAB746, PAB747, PAB748, PAB749, PAB750, PAB751, PAB752, PAB753, PAB754, PAB755, PAB756, PAB757, PAB758, PAB759, PAB760, PAB761, PAB762, PAB763, PAB764, PAB765, PAB766, PAB767, PAB768, PAB769, PAB770, PAB771, PAB772, PAB773, PAB774, PAB775, PAB776, PAB777, PAB778, PAB779, PAB780, PAB781, PAB782, PAB783, PAB784, PAB785, PAB786, PAB787, PAB788, PAB789, PAB790, PAB791, PAB792, PAB793, PAB794, PAB795, PAB796, PAB797, PAB798, PAB799, PAB800, PAB801, PAB802, PAB803, PAB804, PAB805, PAB806, PAB807, PAB808, PAB809, PAB810, PAB811, PAB812, PAB813, PAB814, PAB815, PAB816, PAB817, PAB818, PAB819, PAB820, PAB821, PAB822, PAB823, PAB824, PAB825, PAB826, PAB827, PAB828, PAB829, PAB830, PAB831, PAB832, PAB833, PAB834, PAB835, PAB836, PAB837, PAB838, PAB839, PAB840, PAB841, PAB842, PAB843, PAB844, PAB845, PAB846, PAB847, PAB848, PAB849, PAB850, PAB851, PAB852, PAB853, PAB854, PAB855, PAB856, PAB857, PAB858, PAB859, PAB860, PAB861, PAB862, PAB863, PAB864, PAB865, PAB866, PAB867, PAB868, PAB869, PAB870, PAB871, PAB872, PAB873, PAB874, PAB875, PAB876, PAB877, PAB878, PAB879, PAB880, PAB881, PAB882, PAB883, PAB884, PAB885, PAB886, PAB887, PAB888, PAB889, PAB890, PAB891, PAB892, PAB893, PAB894, PAB895, PAB896, PAB897, PAB898, PAB899, PAB900, PAB901, PAB902, PAB903, PAB904, PAB905, PAB906, PAB907, PAB908, PAB909, PAB910, PAB911, PAB912, PAB913, PAB914, PAB915, PAB916, PAB917, PAB918, PAB919, PAB920, PAB921, PAB922, PAB923, PAB924, PAB925, PAB926, PAB927, PAB928, PAB929, PAB930, PAB931, PAB932, PAB933, PAB934, PAB935, PAB936, PAB937, PAB938, PAB939, PAB940, PAB941, PAB942, PAB943, PAB944, PAB945, PAB946, PAB947, PAB948, PAB949, PAB950, PAB951, PAB952, PAB953, PAB954, PAB955, PAB956, PAB957, PAB958, PAB959, PAB960, PAB961, PAB962, PAB963, PAB964, PAB965, PAB966, PAB967, PAB968, PAB969, PAB970, PAB971, PAB972, PAB973, PAB974, PAB975, PAB976, PAB977, PAB978, PAB979, PAB980, PAB981, PAB982, PAB983, PAB984, PAB985, PAB986, PAB987, PAB988, PAB989, PAB990, PAB991, PAB992, PAB993, PAB994, PAB995, PAB996, PAB997, PAB998, PAB999, PAB1000

TGFB1	growth factor	Activated	1,926	2,387	0,026	9,98E-43	4,12E-39	<p>AASS,ABCA1,ABCE1,ABCG1,ABCG2,ABL1,ACKR2,ACTN1,ADAM10,ADGRB1,ADI1,ADIPOQ,ADM,AFM,AFP,AGR2,AHR,AKR1C1/AKR1C2,ALB,ALDH18A1,ALDH2,ALDH3A2,ALDOA,ALDOB,ALOX12,ALOX5,ALOX5AP,ANKH,ANPEP,ANXA11,ANXA2,APLNR,APOB,APP,AQP8,ARF1,ARF4,ARPC2,ASNS,ASS1,ATG5,ATP13A3,AVP,B2M,BAX,BECN1,BHLHE40,BMP7,BNIP3L,BUD31,C1QA,C1QB,C1R,C1S,C2,C3,CALM1 (includes others),CALML3,CAMK2G,CAMK2N1,CAP1,CAPNS1,CAPRI N1,CASP1,CASP3,CASP4,CASP8,CAT,CAV2,CAVIN2,CFB,CCL20,CCN2,CCN5,CCNA2,CCNB1,CCNB2,CCR4,CCT2,CCT5,CCT6A,CD163,CD44,CD59,CD83,CDC20,CDC7,CDK1,CDK2AP1,CDK4,CDKN1B,CDKN1C,CDKN3,CFB,CFD,CFI,CHI3L1,CHRN4,CHST8,CIDEC,CITED2,CKS2,CLDN1,CLU,COL18A1,COL1A1,COL1A2,COL3A1,COL4A1,COL4A2,COL6A3,CORO1C,CRIP2,CRMP1,CSR2,CTCF,CTLA4,CTSD,CTSS,CX3CR1,CXADR,CYBA,CYBB,CYP11B2,CYP27B1,CYP3A7,DAD1,DDB2,DLX5,DMTN,DNAJB6,DNMT1,DSG2,DTX4,DUSP1,DYNLL1,DYRK2,EGF,EGR1,EGR3,EIF4A3,ELAVL1,ELK3,ELN,ENO1,ENO3,EPCAM,ERF,ESM1,ESPL1,EXT1,EXT2,F12,F2RL1,F3,FAM110B,FAS,FBN1,FCER1G,FXR,FERMT2,FGF5,FGF6,FGFBP1,FHL1,FILIP1L,FLRT1,FN1, FNDC3B,FOS,FOSB,FOXC2,FOXO1,FOXP3,FUBP1,FURIN,FUS,FUT7,FZD1,G6PC,GAD1,GADD45A,GADD45B,GARS1,GATM,GBP1,GBP2,GDPD5,GIN1,GLI1,GLRX2,GNAS,GNNG7,GNL1,GPI,GPR12,GPR21,GZMA,HADH,HAT1,HBEGF,HEXA,HEXB,HIF1A,HK1,HLA-DMA,HLA-DQB1,HMOX1,HNF1A,HNF4A,HNMT,HNRNPAB,HPGD,HS D3B2,HSPA5,HTRA1,IDI1,IER2,IFI16,IFI30,IFIH1,IFIT3,IFRD1,IGFBP4,IL10RA,IL13,IL15,IL17RB,IL18,IL32,IL36A,IL6R,IMPDH1,INHA,INTS13,ITGA6,ITGA7,ITGAE,ITGAV,ITGB2,ITGB3,ITGB6,IVL,JUNB,JUND,KDEL2,KDEL3,KDM5B,KITLG, KLF15,KLF9,KLK11,KLK3,KRAS,KRT10,KRT19,KRT81,LAMC1,LASP1,LBR,LCN2,LDB1,LDLR,LEP,LIN37,LIPF,LOXL1,LPCAT3,LPL,LSR,LTA,LTBP2,MAP2K3,MAP3K1,MAPK1,MAPK13,MCM2,MET,MGAT3,MIA2,MID1,MITF,MLXIPL,MMP1,MMP7,MPRIIP,MPZ,MSH6,MSN,MST1R,MTHFD2,MXI1,MYBL2,MYL12A,MYL6,MYOD1,MYOF,MYOG,NAA80,NAB2,NAMPT,NBEA,NCF2,NCR3,NDC80,NET1,NEU3,NFKBIA,NGF,NME1,NMNAT2,NNMT,NOC3L,NOS2,NPPA,NR4A1,NR4A3,NRP1,NUCB2,NUP153,NUP62,OGA,OPN3,OVOL1,P4HA1,PAK3,PAPPA,PCNA,PCOLCE2,PDCC1,PDCC4,PDK2,PECAM1,PFKP,PIGF,PIM1,PKM,PLA1A,PLAGL2,PLK2,PLOD1,PLOD2,PLS3,PLSCR1,PNP,PODXL,POLE2,POSTN,PPARG,PPI</p>
-------	---------------	-----------	-------	-------	-------	----------	----------	--

tretinoin

chemical -
endogenous
mammalian

-0,718

-0,233

0,027

3,63E-40

9,98E-37

A2M,AATK,ABCA1,ABCE1,ABCG1,ABI1,ABLIM1,ACACB,ACKR2,ADAM10,ADAM11,ADAR,ADM,AFP,AGO1,AHR,AIMP1,AKAP12,ALAS1,ALDH1A1,ALDH1A3,ALDH3A1,ALOX5,ALPL,ANPEP,ANXA1,ANXA2,ANXA5,APLNR,APOC3,APOD,APP,ARHGAP29,ARHGAP1,ASNS,ATR,AURKA,BHLHE40,BHMT,BID,BIRC2,BMPR1B,BNIP3L,BPIFA1,BTG2,C1QA,C3,C2,CA8,CACNA1S,CALM1 (includes others),CALML3,CAPN2,CASP1,CASP3,CASP6,CASP7,CAVIN3,CBFB,CCL20,CCL22,CCN2,CCNA2,CCNB1,CCNC,CC T5,CD44,CD47,CD52,CD53,CD63,CD70,CD74,CDC20,CDC73,CDH6,CDK4,CDKN1B,CDKN3,CDX1,CDX2,CEBPE,CGA,CHN2,CHRM2,CITED2,CKS2,CLDN1,CLDN11,CLPS,COL1A1,COL1A2,COL3A1,COL4A1,COL4A2,COL6A3,CRABP1,CRABP2,CRAT,CSE1L,CSF3,CSSL1,CSNK1A1,CTLA4,CTNNA3,CTSD,CTSS,CUBN,CX3CR1,CXCL6,CYBB,CYP11B2,CYP26A1,CYP2B6,CYP4A11,DAAM2,DAD1,DAP3,DAPK2,DBI,D CSTAMP,DDB2,DDIT3,DDX58,DDX60,DHRS3,DHX15,DIO3,DLEU1,DLGAP5,DNMT1,DPP4,DRD2,DTL,DUSP1,DYNLL1,E2F4,ECI2,EFNB1,EGR1,EIF4G1,EIF5,EIF5B,ELAVL3,ELN,ELOC,EMP3,EPCAM,EPHX1,F3,FCER1G,FGF5,FLRT1,FN1,FOS,FOSL1,FOXP3,FRAT2,FUT4,G0S2,GARS1,GATA6,GCA,GCK,GDE1,GDF2,GDF9,GHR,GIMAP6,GJB4,GJB5,GLI1,GM2A,GNAS,GPR21,GRB10,GSPT2,GSTP1,GZMA,HBEGF,HDAC1,HK1,HLA-A,HLA-B,HLA-C,HLA-DMB,HMOX1,HNF1A,HNF1B,HNF4A,HNRNP,HOXA10,HOXB1,HOXB6,HOXB7,HPRT1,HS3ST1,HSF4,IFI16,IFI35,IFI44,IFIH1,IFIT2,IFIT3,IFIT5,IFITM1,IFNGR1,IGFBP4,IL10RA,IL13,IL15,IL1RAPL1,IL6R,IMPDH2,IRF9,ISG15,ITGA6,ITGAE,ITGB2,ITGB3,IVL,JAK1,KITLG,KLF15,KLF9,KLK3,KRT19,KRT31,LAMB1,LCN2,LEFTY2,LEPR,LGALS1,LGALS3BP,LIPA,LTF,LY6G6D,LYN,LYPD1,M6PR,MAP2K3,MAP3K1,MAP3K10,MAPK10,MAPK8,MARCKSL1,MC1R,MDK,MGST3,MID1,MLF2,MMP1,MMP7,MRAS,MTHFD2,MUC5B,MYBL2,MYOD1,MYOG,NAE1,NCF2,NDRG1,NES,NEUROD6,NEUROG1,NFE2L2,NFKB1,NKX2-5,NMI,NOS2,NPHS1,NPHS2,NPPA,NR0B2,NR2F1,NR2F2,NRGN,NRP1,NTRK3,OAS1,OAT,ODC1,OLFM4,PAM,PCK1,PDCD4,PDE1B,PDIA2,PDYN,PFN1,PGD,PIM1,PKP2,PLAAT4,PLCB2,PLCE1,PLK2,PLK3,PLOD3,PLS3,PLSCR1,PNP,POSTN,PPARA,PPARG,PPP1R16B,PRG2,PRKCA,PRKCD,PRLL,PROM1,PRPH,PSMB10,PSMB8,PSMB9,PSMC4,PTEN,PTGDS,PTPRC,PTPRU,RABGGTB,RAD23B,RAE1,RAI14,RALB,RAN,RARG,RARRES1,RB1,RBP1,RFC2,RFC4,RHOA,RLBP1,RORC,RPA1,RPS19,RTP4,RUVBL1,RXRA,S100A10,S

HNF4A	-0,298	transcription regulator Inhibited	-4,743	-4,562	0,018	1,62E-34	2,68E-31	AASS,ABCC3,ABCC6,ABCE1,ABCG1,ACAT1,ACO1,ACOT1 3,ACOX2,ACTN1,ACTR1A,ACTR3,ADGRB1,ADGRB2,ADH6 ,ADIPOR1,AFP,AGA,AGTPBP1,AIMP1,AKAP13,AKR1B1,AK R1C1/AKR1C2,ALB,ALDH1A1,ALDH1L1,ALDH2,ALDH3A1,A LDOB,AMT,ANKRD49,ANPEP,ANXA5,APOA1,APOB,APOC 1,APOC3,APOH,APOM,APP,AQP8,ARFIP2,ARL4C,ARMC1, ARMC6,ARMT1,ARPC5,ASNS,ATAD5,ATAT1,AVPI1,BAAT, BAZ1A,BCKDHA,BCLAF1,BET1,BHMT,BLOC1S1,BMP5,BM P7,BPHL,BST1,BUD31,C11orf71,C12orf49,C1S,C2,C3,CAP1 ,CAPZA2,CAT,CBX3,CBX5,CCDC47,CCDC90B,CCL16,CCN A2,CCNB1,CCT8,CDC123,CDC23,CDIPT,CDK1,CDK2AP2, CDK8,CDKN1B,CENPU,CEP83,CETN3,CFAP20,CHCHD3,C HI3L1,CHMP4A,CHRN2,CIDEC,CKS2,CLCN6,CLDN1,CLD N3,CLPB,CLTCL1,COMMD9,COPB1,COPB2,CRABP2,CRA T,CSK,CSNK2A1,CSTF2T,CTSA,CTS2,CUTC,CWF19L1,CX ADR,CYP26A1,CYP2A6 (includes others),CYP2B6,CYP2C8,CYP3A4,CYP3A5,CYP3A7,CYP7B 1,DAD1,DCK,DCTN4,DCTN5,DDOST,DDX25,DDX41,DDX47 ,DERL1,DHRS7B,DNAJB9,DNPH1,DPAGT1,DTL,E2F4,ECI2 ,EED,EGR1,EIF4ENIF1,EIF4G1,EIF5,ELP3,EPCAM,EPHX1, ESYT1,ETNK2,F11,F11R,F12,FABP1,FABP2,FAM117A,FAN CF,FAS,FBP1,FDX1,FDXR,FHL1,FKBP3,FLOT1,FOXO1,FR K,FURIN,FUZ,FYCO1,FZD1,FZD6,G0S2,G6PC,GADD45B,G ADD45G,GATA6,GDAP2,GIN1,GLA,GLYAT,GMDS,GNAI3,G NL3,GOLIM4,GPX7,GRHPR,GRIK3,GSTA1,GTF2E1,GTF2H 1,GTF2I,HAAO,HAO1,HBEGF,HBQ1,HDAC6,HEXA,HIF1A,H IKESHI,HLA-A,HLA-B,HLA-C,HLA-F,HLA- G,HMGB2,HMGN4,HNF1A,HNF1B,HNF4A,HNRNP,HOXC8 ,HPD,HPF1,HPX,HSD17B4,HSP90B1,HSPA5,IFI30,IFITM2,I FNGR1,IFT122,IL10RA,IL15,INTS13,INTS9,IPO13,ISOC2,IT GA6,ITGA9,ITIH4,JRKL,JUNB,KCNC3,KCNN2,KDM5C,KIF2 0A,KLF15,KLHL20,KLK14,KPNB1,KRT10,L2HGDH,LARS2,L CN2,LDB1,LDLR,LEPR,LINC00574,LIPA,LIPC,LPCAT3,LPG AT1,LSR,LTF,LYRM4,MAPK8IP2,MBD4,MCM3,MED7,META P2,METTL18,MFSD1,MGST3,MICU1,MID1,MIS12,MLXIPL,M PZL2,MRPL15,MRPL18,MRPL3,MRPL33,MRPL49,MSN,MT1 X,MTMR2,MTNR1A,MUTYH,MYL6,MYO1A,NAMPT,NAT10,N BEA,NCBP2,NCK1,NDC1,NDC80,NDRG1,NFE2L2,NME1,N MNAT2,NOC3L,NPC1L1,NROB2,NR2F1,NR2F2,NRAS,NSF, NUP54,NUP62,OGA,ORMDL2,OSMR,OVOL1,PAPOLA,PCK 1,PCK2,PCNA,PDCD10,PDCD4,PDIA5,PK2,PK4,PELO,P EPD,PERP,PHKB,PHTF1,PIGN,PIK3R3,PKLR,PKM,PKP2,P LA2G2D,PLAGL2,PLD2,PLG,PLSCR1,PMEL,PMS1,PNLIPR P1,PNMA1,PNP,PNPLA3,PODXL,POGLUT2,POLL,POP5,PP
-------	--------	-----------------------------------	--------	--------	-------	----------	----------	--

TP53	0,330	transcription regulator Activated	2,214	2,383	0,009	1,09E-32	1,50E-29	<p>A2M,ABCC1,ABCG2,ACACB,ACAT1,ACO1,ACSF2,ACTL6A,ACTN1,ADGRB1,AFP,AHCV,AKAP12,AKR1B1,ALB,ALDH18A1,ALDOA,ALOX5,ANKH,ANXA1,ANXA2,ANXA3,ANXA4,APOA1,APOBEC2,APP,ARAP2,ARL6IP1,ARPC1B,ASNS,ASS1,ATF3,AURKA,BAG1,BAX,BCAP31,BCAS3,BHLHE40,BLHE41,BID,BIRC2,BMX,BTG2,C2,CA9,CALU,CAMK2N1,CAND1,CAP1,CAPNS1,CARHSP1,CASP1,CASP3,CASP4,CASP6,CASP8,CAT,CAV2,CCN2,CCN5,CCNA2,CCNB1,CCNB1IP1,CCNB2,CCNL1,CD44,CD47,CD59,CD70,CD81,CDC20,CD25B,CDC7,CDH3,CDK1,CDK4,CDK7,CDKN1B,CDKN3,CELL,CITED2,CKAP2,CKS2,CLU,COL18A1,COL1A1,COL1A2,COL3A1,COL4A1,COL4A2,COL5A2,COMT,COPB1,COQ2,COX6A2,CRYAB,CSHL1,CSK,CSNK1D,CSTB,CTF1,CTSD,CTS3,CYB5A,CYFIP2,CYP24A1,DBI,DCK,DD2,DDIT3,DDR1,DDX39A,DEK,DHCR24,DLGAP5,DNAJB5,DNAJC15,DNM1L,DNMT1,DPEP1,DPP4,DRAM1,DSTN,DTYMK,DUSP1,DUSP2,E2F4,EGF,EGR1,EGR3,EI24,EIF2B1,EIF4E2,EIF4G2,EIF4G3,EIF5,ENO3,EPHX1,ERF,ESPL1,ESR1,ESRRG,F11R,F3,FAS,FDXR,FERMT2,FGFBP1,FHL1,FHL2,FKBP1A,FKBP3,FKBP6,FN1,FOS,FOSL1,FOXO1,FOXP3,FSTL1,FUBP1,FUT1,FXRD3,FZD6,G0S2,G6PC,GADD45A,GADD45B,GADD45G,GAS6,GATA6,GATM,GBP1,GDPD5,GLB1,GLRX,GLUL,GML,GNAI1,GNL3,GPD1,GPI,GPR12,GPR162,GSK3A,GSTM5,GSTP1,GTF2H1,HADH,HBEGF,HIF1A,HLA-B,HMGB2,HMOX1,HRAS,HS3ST1,HYAL1,IFI16,IFI30,IFI35,IGFBP4,IL10RA,IL7,INKA2,INSR,IRF7,IRF8,IRF9,ISG15,ITGAV,JUNB,JUND,KCNNA4,KITLG,KLK3,KPNA2,KPNB1,LAMB2,LAMC1,LASP1,LBR,LDLR,LIPF,LMAN2,LPP,LRRC17,LRRC3,LYZ,MACROH2A1,MAD2L1,MAN2A1,MAP2K3,MAP4K2,MAPK1,MB,MCAM,MCM2,MCM3,MCM5,ME1,MELK,MET,MLF2,MMP1,MPZL2,MRPL15,MRPL18,MSH2,MSH6,MVP,MX1,MYBL2,MYH10,MYO6,MYOF,NAMPT,NAP1L4,NARS1,NCK2,NDC80,NDRG1,NDUFS6,NFKB1,NFKBIA,NKX2-5,NME1,NOS1,NOS2,NPTX1,NR0B2,NR2F1,NRP1,NTSR2,NUP153,OAS1,OAT,P2RX4,P4HA1,P4HB,PAK3,PARVA,PBK,PCK1,PCLAF,PCNA,PDE6A,PDHA1,PDHX,PDIA5,PDIA6,PDK2,PDLIM1,PDYN,PEA15,PECAM1,PERP,PFKFB1,PFKP,PFN1,PGD,PIGF,PIK3R3,PIM1,PKM,PLAAT4,PLK2,PLOD2,PLTP,PODXL,POLE2,POLR2E,POSTN,PPARA,PPARG,PPFIBP1,PPIC,PPM1D,PPP1CA,PPP1R15A,PPP1R17,PPT1,PRC1,PRKCA,PRKD1,PRL,PROM1,PRRX2,PSEN1,PSMA1,PSMB9,PSMD1,PSME3,PSTPIP2,PTEN,PTGDS,PTK2,PTPN12,PTPRO,PTPRU,PTTG1,PYCARD,RAB8A,RAC2,RAD50,RAN,RB1,RBBP7,RFC4,RGS16,RHOA,RHOB,RPN2,RPS19,RR</p>
OSM		cytokine Activated	4,529	4,945	0,031	4,42E-29	4,52E-26	<p>A2M,ABCA1,ABCC1,ABCC3,ABCC4,ABCC8,ABCG1,ACAA1,ACKR2,ADAMTS1,AFP,AHR,AKR1C1/AKR1C2,ALB,ALDH3B1,ANXA1,ANXA11,ANXA2,ANXA3,ARL4C,ASNS,ATF3,ATP13A3,ATP9A,B2M,BAIAP2,BHLHE40,BST1,C1R,C1S,CAP1,CASK,CASP4,CAT,CBX3,CCL20,CCT2,CDA,CDH3,CDKN1B,CDSN,CGA,CHI3L1,CISH,COL1A1,COL1A2,COL3A1,CSF3,CST6,CTSV,CXADR,CYP3A5,DENND5A,DHCR24,DHRS3,DHX9,DNAJC3,DNM1L,DSG3,ECM2,EGR1,EMP3,EPCAM,EXOSC10,F3,FLOT1,FN1,FOS,FOSB,FOSL1,GADD45G,GBP1,GBP2,GCA,GFPT1,GHRH,GJB5,GLUL,GRHPR,HBEGF,HIF1A,HLA-A,HLA-B,HLA-C,HLA-F,HMGN4,HMOX1,HSD11B2,HSF4,HSPA5,IFI35,IFNGR1,IL13,IL13RA1,IL15,IL18,IL32,IL6R,IL7,IRAK1,IRF7,IRF9,ITGA6,ITGA7,ITPKB,JUNB,KLK1,KLK7,KPNB1,KRT19,LCN2,LDLR,LPCAT3,LRRFIP1,LY6G6C,MARCKS,MGLL,MLLT1,MMP1,MPP2,MPZL2,MT1X,MX1,MYH10,NAMPT,NEDD4L,NELL2,NT2,NOS2,NRAS,NTSR2,OAS1,OLFM2A,OSMR,PAK2,PCNA,PDCC4,PEPD,PIGR,PLCB4,POLR2E,POLR2L,PPARG,PSMB8,PSMB9,PTEN,RAB4A,RARG,RBFOX2,RORA,RYK,SCNN1B,SERPINA3,SERPINB1,SERPING1,SLPI,SPP1,STAT1,STAT3,SULT2B1,TAP1,TAPBP,TERT,TIMP1,TLR2,TLR3,TNCC,TNFRSF11B,TNNC1,TP53,TPBG,TPM1,TRIM22,TSTA3,TUBA1A,TYRO3,UBE2L6,UBQLN2,UPK1A,USP46,VCAM1,</p>

IFNG

cytokine

Activated

5,744

6,292

0,032

4,92E-29

4,52E-26

A2M,ABCA1,ABCC1,ABI1,ACO1,ADA2,ADGRG1,ADIPOQ,ADM,AGRN,AHCY,AHR,ALDH1A3,ALDH1L1,ALDH7A1,ALOX12,ALOX5AP,ALPL,APOBEC3G,APP,ARAP2,ARC,ARFGAP3,ARL6IP5,ASNS,ASS1,ATF3,ATG5,AZGP1,B2M,BAX,BECN1,BID,BIRC2,BLNK,BST1,BTN3A2,C1QA,C1QB,C1R,C2,C3,CASP1,CASP10,CASP3,CASP4,CASP6,CASP7,CASP8,CAT,CCL1,CCL17,CCL20,CCL22,CCL25,CCN2,CCNA2,CCR4,CD163,CD44,CD63,CD74,CD83,CDK4,CDKN1B,CDX1,CDX2,CFB,CHAC1,CHRD,CHST8,CISH,CLIC5,COL1A1,COL1A2,COL5A2,CRABP1,CSE1L,CSF3,CSK,CTSD,CTSS,CTSV,CTSZ,CX3CR1,CXADR,CXCL6,CYB5A,CYBA,CYBB,CYP24A1,CYP3A4,DCT,DDB2,DDIT3,DDX58,DDX60,DEFB1,DHX9,DIO1,DMWD,DPP4,DUSP1,E2F4,EGF,EGR1,EGR3,ELAVL1,ELK1,ELN,EMID1,ENO1,ERAP1,ESM1,ETV7,F11R,F2RL1,F3,FAAH,FANCF,FAS,FBP1,FCER1G,FGF1,FGL2,FHL2,FKBP1A,FKBP6,FN1,FOS,FOSB,FOXO1,FOXP3,FURIN,FZD1,GAD1,GAS6,GBP1,GBP2,GCH1,GCK,GLA,GLUL,GNAS,GN G7,GNL1,GPR12,GSTP1,HAAS,HBEGF,HCP5,HERC6,HIF1A,HLA-A,HLA-B,HLA-C,HLA-DMA,HLA-DMB,HLA-DQB1,HLA-DRA,HLA-DRB1,HLA-E,HLA-F,HLA-G,HMOX1,HSD17B4,HSPA5,HTRA1,IDH3B,IDI1,IER2,IFI16,IFI30,IFI35,IFI44,IFIH1,IFIT2,IFIT3,IFIT5,IFITM1,IFITM2,IFNGR1,IFNGR2,IGFBP4,IL10RA,IL13,IL15,IL17RB,IL18,IL25,IL32,IL6R,IL7,INS,INSR,IRAK1,IRF7,IRF8,IRF9,ISG15,ITGA6,ITGAV,ITGB2,ITGB3,ITPKB,JUNB,JUND,KITLG,KRAS,KRT19,KYAT1,KYNU,LAMB2,LAMC1,LCN2,LEP,LGALS3BP,LPL,LTA,LTB,LY96,LYN,MAFF,MAN2A1,MARCKSL1,METAP2,MITF,MMP1,MRAS,MSH2,MST1R,MUC1,MX1,MYH10,MYOD1,MYOG,NAMPT,NBN,NCALD,NCF2,NCR3,NFKB1,NFKBIA,NGF,NMI,NOS1,NOS2,OAS1,ODC1,OPN3,PAM,PANX1,PAPPA,PBK,PCK1,PDCC1,PEA15,PECAM1,PIGR,PIM1,PKM,PLAAT4,PLSCR1,PMEL,PPARA,PPARG,PRKCA,PRKCD,PRL,PSMA4,PSMA6,PSMB10,PSMB8,PSMB9,PSME1,PSME3,PTGES2,PTPRB,RAB27A,RAB38,RAC2,RACK1,RARRES1,RB1,RBP7,RFXANK,RHOB,RORC,RTP4,S100A10,SCNN1B,SEC11A,SEC61A1,SEMA4A,SEMA7A,SERPING1,SGPL1,SHARPN,SLC12A2,SLC1A2,SLC28A1,SLC2A4,SLC37A4,SLPI,SMA D1,SMAGP,SOAT1,SOCS2,SOD2,SP110,SPP1,SQSTM1,SRP54,SSBP1,ST13,STAT1,STAT3,TACR2,TAP1,TAPBP,TBX21,TCIRG1,TERT,TGFBR3,TGM1,TIMP1,TLR1,TLR2,TLR3,TLR6,TMEM50B,TNFRSF11B,TNFSF10,TP53,TP73,TRIM21,TRIM22,TSC22D3,TYROBP,UBD,UBE2D1,UBE2E1,UBE2L6,VCAM1,VDR,VEGFA,VLDR,WARS1,ZFP36,ZNF638

MYC	0,404	transcription regulator	-0,428	-0,004	0,028	1,08E-28	8,93E-26	ABCA1,ABCC1,ABCC3,ABCC4,ABCE1,ABCG4,ACACA,ACAT1,ACTN1,ADAMTS1,ADIPOR1,ADM,AFP,AHCY,AIMP2,AKAP12,ALB,ALDH18A1,ALDOA,ALOX5,ANKRD17,ANXA4,ANXA5,APOC3,APP,ARL6IP1,ASNS,ASS1,ATOH1,AXIN1,BAG1,BAX,BIRC2,BZW2,C12orf49,CAMK2N1,CANX,CAPN2,CAPNS1,CASP1,CASP10,CASP3,CASP8,CAST,CCNA2,CCNB1,CCNB2,CCT3,CD151,CD44,CD47,CD48,CDC20,CDC25B,CDK1,CDK4,CDK7,CDKN1B,CDX2,CEBPE,CIDEA,CKS2,CLPB,CLU,COL15A1,COL1A1,COL1A2,COL3A1,COL4A1,COL4A2,COL5A2,COL6A3,CPD,CRABP2,CRYAB,CSE1L,CSRP2,CST6,CSTB,CTNNA1,CTSD,CTSV,CUL1,CYFIP2,CYP26A1,DBI,DBN1,DCTPP1,DDB2,DDIT3,DEK,DLEU1,DNMT1,DNPH1,DROSHA,DUSP1,DUSP2,EED,EGR1,EIF2B1,EIF3D,EIF4G1,ELAVL1,ENO1,EPCAM,EPHB3,ERAP1,EVX1,EXOSC8,EXT2,F3,FABP1,FABP2,FARP1,FAS,FBN1,FCGRT,FGF5,FN1,FOS,FOSL1,FOXF1,FSTL1,G6PC,GADD45A,GADD45B,GADD45G,GATA6,GBP2,GCK,GFPT1,GLUD1,GLUL,GM2A,GPC3,GPI,GRPEL1,HAND1,HIF1A,HLA-A,HLA-B,HLA-E,HMOX1,HNRNPAB,HRAS,HSD11B2,HSPA14,IFI16,IFI35,IFI44,IFIH1,IFIT2,IFIT3,IFIT5,IL17RB,INS,IRF7,IRF9,ITGA6,KAT2A,KLK1,KLK14,KLK6,KRAS,LAMB2,LAMP1,LEP,LGALS1,LUM,LXN,LYZ,MAD2L1,MAN2A1,MCM5,METAP2,MFAP1,MGST3,MITF,MMP7,MSH2,MSN,MX1,MYBPH,NARS1,NBN,NDRG1,NFE2L2,NFKBIA,NGF,NIBAN1,NME1,NMI,NOCT,NPPA,NRP1,OAS1,OAT,ODC1,OVOL1,PAM,PARP1,PCK1,PDCNA,PDCD4,PDHA1,PECAM1,PERP,PEX19,PFKFB1,PFKP,PHF21A,PKLR,PKM,PLA1A,PLS3,PLSCR1,POLR2G,PPARA,PPID,PPL,PRDX4,PRKACB,PROM1,PRPH,PSMB8,PTEN,PTPRC,PYCR1,RARG,RARRES1,RARS1,RB1,RBBP7,RBP1,RHOA,RHOB,RIOX2,ROCK1,RPS19,RRM2,RUVBL1,S100A10,S100A6,SAE1,SARDH,SDCBP,SEMA4A,SERINC3,SERPINE2,SFXN1,SGK1,SIRT2,SLC16A7,SLC22A4,SMAD1,SNRPD1,SOD2,SPP1,SPRR3,SQOR,ST3GAL4,STAT1,STAT3,STMN1,TERT,TES,TGM1,THBS2,TIMP1,TKT,TLE1,TMSB10/TMSB4X,TNC,TNFSF10,TOB1,TP53,TP53I3,TP73,TPP2,TRIM5,TRIP12,TSPAN7,TSPO,TXNRD1,TYMS,UBE2C,UBE2I,VEGFA,VEGFA,VIM,VLDLR,WNT7B,WNT8B,XPO1,YAP1,YRDC,YTHDC1,ZFP36
-----	-------	-------------------------	--------	--------	-------	----------	----------	--

TNF	-0,089	cytokine	Activated	3,672	4,204	0,028	7,04E-28	5,28E-25	A2M,AATK,ABCA1,ABCC1,ABCC3,ABCG2,ABTB2,ACACA,ACKR2,ACKR3,ADIPOQ,ADM,AIMP1,AKAP12,AKR1B1,ALAD,ALB,ALDH1A3,ALDH2,ALDH3A1,ALOX15B,ALOX5,ALOX5AP,ANKRD55,ANPEP,ANXA1,ANXA11,APOA1,APOBEC3B,APP,AQP5,ARC,ARF4,ARHGDI,ARHGFE17,ARL6IP5,ASS1,ATF3,AURKC,AVP,AXIN1,B2M,BAX,BCKDHA,BHLHE40,BHLHE41,BID,BIRC2,BLVRA,BTG2,BTN3A3,C3,CA2,CASP1,CASP10,CASP3,CASP4,CASP6,CASP7,CASP8,CAT,CAVIN3,CCL1,CCL17,CCL20,CCL22,CCN2,CCN5,CCR4,CD163,CD1A,CD1B,CD44,CD47,CD5,CD59,CD70,CD83,CDH3,CDK4,CDX1,CERT1,CFB,CFD,CHI3L1,CHRND,CIDEC,CISH,CITE2,CLDN11,CLTCL1,CLU,CNR2,COL15A1,COL1A1,COL1A2,COL3A1,CRYAB,CSF3,CTLA4,CTSF,CTSS,CTSZ,CX3CR1,CXCL6,CYBA,CYBB,CYP27B1,CYP2C8,CYP7B1,DBI,DCSTAMP,DDIT3,DDX58,DENND2D,DHRS3,DIO1,DLEU1,DMBT1,DNMT1,DPP4,DPYS,DUSP1,DUSP2,EGR1,EGR3,ELAVL1,ELK1,ELK3,EPCAM,ESM1,ESR1,EXT1,F11R,F2RL1,F3,FABP1,FADD,FAS,FCER1G,FCGRT,FGF5,FN1,FOS,FOSB,FOXL1,FOXC2,FOXF1,FOXO1,FOXO4,FOXP3,FUT4,FUT7,FZD5,G0S2,GABRA2,GADD45A,GADD45B,GADD45G,GAST,GBP1,GBP2,GCH1,GHR,GM2A,GNAI1,GNAI3,GNL1,GPD1,GRN,GSTA1,GSTP1,HAND1,HBEGF,HDAC1,HERC1,HEXA,HEXB,HIF1A,HLA-A,HLA-B,HLA-DRA,HLA-E,HLA-F,HLA-J,HMGN3,HMOX1,HNF4A,HPGD,HPRT1,HSD3B2,HSP90B1,HSPA4,HSPA5,IER2,IFI16,IFIH1,IFIT3,IFIT5,IFITM1,IFNAR2,IFNGR1,IFNGR2,IGFBP4,IL10RA,IL13,IL15,IL17RB,IL18,IL25,IL32,IL36A,IL7,INHA,INS,INSR,IRF7,IRF8,ISG15,ITGA10,ITGA6,ITGAV,ITGB2,ITGB3,ITGB6,ITGB8,JAK1,JUNB,JUND,KIF20A,KITLG,KLK3,KYNU,LAMC1,LCN2,LDLR,LEP,LPL,LTB,LTBP2,LXN,LY96,LYN,MAEA,MAFF,MAP2K3,MAP4K4,MAPK1,MARCKSL1,MC1R,MCAM,MCM3,MET,MFHAS1,MITF,MMMD,MMP1,MMP7,MPC1,MSH2,MST1R,MUC1,MVP,MX1,MYH10,MYL6,MYOD1,MYOG,NAMPT,NCF2,NCK1,NET1,NFE2L2,NFKB1,NFKBIA,NFKBIE,NGF,NME1,NNMT,NOCT,NOS1,NOS2,NOTCH4,NPHS1,NPPA,NR0B2,NR4A1,NR4A3,NRP1,NUCB2,OAS1,ODC1,OLFML2A,OSBPL10,OSMR,P4HB,PAK2,PAPPA,PARP1,PCBP2,PCK1,PCK2,PCNA,PDCD1,PDIA4,PDZD2,PECAM1,PER2,PIGR,PIM1,PKM,PLA1A,PLA2G3,PLA2G4C,PLAAT4,PLAGL2,PLK2,PLK3,PLOD2,PLSCR1,POSTN,PPARA,PPARG,PPIF,PPP1R15A,PPP1R3C,PRKCA,PRKCD,PRL,PSEN1,PSMB10,PSMB8,PSMB9,PSME1,PTE,N,PTPN12,PTPRC,PYCARD,RAB32,RAC1,RB1,RBP1,RBPMS,RGS16,RGS2,RGS7,RHOA,RHOB,RORA,RRM1,RRM2,RXRA,SCNN1B,SEC61A1,SERPINA3,SERPIN1,SERPINE
-----	--------	----------	-----------	-------	-------	-------	----------	----------	--

ESR1	-0,196	ligand-dependent nuclear receptor	Activated	2,724	2,907	0,012	3,70E-25	2,35E-22	<p>AASS,ABCC3,ABCG2,ABLM1,ACKR3,ACTR2,ADCY1,AKA P13,ALOX5,ANGPTL2,ANXA3,ANXA4,AP2B1,AP2S1,APOA 1,ARFIP2,ASS1,ATF3,AURKA,AVP,BAG1,BAX,BCAS3,BCL AF1,BECN1,BUB3,C3,CA2,CAP2,CAPN2,CASP10,CASP6,C ASP8AP2,CASQ2,CAV2,CCL20,CCN5,CCNA2,CCNB1,CCN C,CD59,CD83,CDK1,CDK4,CDKN1B,CDKN1C,CDKN3,CEN PM,CENPU,CGA,CHMP4A,CHRM2,CIT,CLCN3,CLDN1,CLN 3,CLTCL1,COBL,COL5A2,COMT,CRABP2,CRK,CSAD,CSN K1A1,CTSD,CTSS,CXADR,CYFIP1,CYFIP2,CYP4A11,CYP7 B1,DDB2,DLG5,DMTN,DR1,DSG2,DYNC1L2,DYRK2,EGF,E GR1,ENAH,ENO1,ERGIC2,ESR1,ESRRA,F12,F2RL1,F3,FA BP1,FADD,FAM102A,FAS,FHL1,FIBP,FOS,FOSB,FOSL1,FO XO1,FOXO4,FOXP3,FRAT2,GADD45B,GALNT7,GHR,GLB1, GLRX,GM2A,GNAS,GNB1,GNG12,GUCY1A1,GUCY1B1,GU LP1,HACD1,HAX1,HBEGF,HCP5,HIF1A,HIP1R,HLA-B,HLA- C,HLA-E,HLA-G,HLA- J,HOMER3,HPX,HSD17B4,HSD3B2,HSP90B1,HTRA1,HYAL 1,IFI44,IFITM1,IFITM2,IFRD1,IGFBP4,IMPDH2,INSR,IQGAP1 ,ITGA10,ITGA6,ITGB1BP1,IVL,JAK1,JUNB,JUND,KCNE2,KI F20A,KLHL20,KLK3,KLK5,KPNB1,KRAS,KRT19,LAMB1,LA MB2,LAPTM5,LCN2,LDLR,LEP,LEPR,LGALS1,LGALS3BP,L HB,LIPC,LPL,LTB,LTBP4,LTF,LYPD1,M6PR,MAD2L1,MAP3 K1,MAP3K12,MAPK1,MAPK8,MAPT,MARCKS,MAST2,MC1 R,MMD,MME,MMP1,MPC1,MST1R,MX1,MYH10,MYO6,NCF 2,NDC1,NELL2,NFKB1,NFKBIA,NFKBIE,NLGN1,NME1,NOS 2,NROB2,NRCAM,NUP153,NUP210,PAK2,PBK,PCNA,PCNT ,PDCD2,PDCD4,PDCD5,PDK4,PGLS,PIBF1,PLA2G4C,PLC E1,PLOD2,PLS1,PLXNA2,PPP1R12A,PPP1R3C,PPP6R2,P RKACB,PRKCD,PRKX,PRL,PROM1,PROS1,PSIP1,PTCH2, PTEN,PTGER3,PTK2,PTP4A2,PTPRT,PTTG1,PTTG1IP,PY CR1,RAB27A,RAI2,RB1,RBM22,RDH16,RGS16,RHOQ,RIT1 ,ROCK1,RORC,RRBP1,RTP4,SCARB2,SCNN1B,SEMA3B,S GK1,SLC10A1,SLC13A4,SLC25A36,SLC26A2,SLC2A4,SLC 6A4,SLC9A5,SMAD2,SMC4,SNAI1,SNAP23,SNN,SOCS2,S OX4,SP110,SPINT1,SPP1,SPRY4,SPTLC2,SQSTM1,SRPK 2,STAT1,STAT3,STAT5A,STC2,STEAP1,STX3,SYNPO,TAC C1,TAPBP,TCIRG1,TEAD4,TERT,TESK1,TFF2,THBS4,THR B,TIMM17B,TMED10,TMPO,TNFRSF11B,TNFSF10,TNPO1, TOB1,TP53,TP53BP1,TP53I3,TPD52L1,TPM1,TPP2,TRAM1 ,TRPM2,TSC22D3,TSKU,TSPO,TSPYL2,TYK2,UBE2I,USP8, VEGFA,VEZF1,VIM,VPS35,VRK2,WARS1,WEE1,WNT11,W RAP73,YARS1,YIPF3,ZBTB7B,ZNF544</p> <p>ABCA1,ABCC4,ACTR3,AGRN,AHR,AIMP2,ALDOA,ALDOC, AMPH,ANPEP,AQP5,ATF3,ATG5,B2M,BAG1,BZW2,CASP1, CASP3,CAVIN2,CBX5,CCN2,CCNA2,CCNB1,CCT5,CD44,C D74,CDH3,CDKN1B,CHI3L1,CLIC5,CLU,COL1A1,COL3A1,C OL4A1,CRYAB,CSE1L,CSF3,CXADR,CXCL6,DBN1,DDIT3, DNMT1,DPYSL2,DUSP1,E2F4,EGR1,EI24,EIF5,ELK1,ELN,E NO1,EPCAM,EPM2A,F2RL1,F3,FAS,FBN1,FLII,FN1,FOS,FO SB,FOSL1,FOXP3,FSTL1,FXVD3,GADD45A,GCNT3,GFPT1, GLI1,GLUL,GPC3,GRN,GSTA3,GTTF2,HBEGF,HEXA,HIF1A, HLA- DRB1,HMOX1,HOPX,HSPA5,IFITM1,IFITM2,IRF9,ISG15,ITG B3,JUNB,KCNN4,KPNB1,KRAS,LAMB1,LAMP1,LCN2,LTBP 4,LYZ,MAN2A1,MAPK8,MCAM,MET,MMD,MMP7,MSN,MUC 6,MX1,MYBL2,NETO2,NFE2L2,NFKB1,NFKBIA,NOS2,NR4A 1,NRAS,NSF,NXN,OAS1,ODC1,P3H3,PARVA,PDIA2,PDIA3, PECAM1,PIM1,PKM,PLA1A,PPARG,PPFIBP1,PPP1CA,PRC 1,PRDX4,PRKCD,PRPH,PSEN1,PTEN,PTK2,PTTG1,PYGM, QTRT2,RAB27A,RAI14,RBBP7,RBM7,RCL1,RHOA,RHOB,R HOC,ROCK1,S100A4,S100A6,SEMA7A,SERPINA3,SERPIN E2,SLC34A2,SLC7A10,SNAI1,SOAT1,SPP1,SPRY2,SQSTM 1,ST5,STAT1,STAT3,STAT5A,TAP1,TBX21,TESC,TNC,TNF RSF11B,TP53,TRMT2A,UBE2I,VCAN,VEGFA,VIM,VPS35,W</p>
KRAS	0,279	enzyme		-0,394	-0,392	0,000	5,82E-25	3,43E-22	<p>ABCA1,ABCC4,ACTR3,AGRN,AHR,AIMP2,ALDOA,ALDOC, AMPH,ANPEP,AQP5,ATF3,ATG5,B2M,BAG1,BZW2,CASP1, CASP3,CAVIN2,CBX5,CCN2,CCNA2,CCNB1,CCT5,CD44,C D74,CDH3,CDKN1B,CHI3L1,CLIC5,CLU,COL1A1,COL3A1,C OL4A1,CRYAB,CSE1L,CSF3,CXADR,CXCL6,DBN1,DDIT3, DNMT1,DPYSL2,DUSP1,E2F4,EGR1,EI24,EIF5,ELK1,ELN,E NO1,EPCAM,EPM2A,F2RL1,F3,FAS,FBN1,FLII,FN1,FOS,FO SB,FOSL1,FOXP3,FSTL1,FXVD3,GADD45A,GCNT3,GFPT1, GLI1,GLUL,GPC3,GRN,GSTA3,GTTF2,HBEGF,HEXA,HIF1A, HLA- DRB1,HMOX1,HOPX,HSPA5,IFITM1,IFITM2,IRF9,ISG15,ITG B3,JUNB,KCNN4,KPNB1,KRAS,LAMB1,LAMP1,LCN2,LTBP 4,LYZ,MAN2A1,MAPK8,MCAM,MET,MMD,MMP7,MSN,MUC 6,MX1,MYBL2,NETO2,NFE2L2,NFKB1,NFKBIA,NOS2,NR4A 1,NRAS,NSF,NXN,OAS1,ODC1,P3H3,PARVA,PDIA2,PDIA3, PECAM1,PIM1,PKM,PLA1A,PPARG,PPFIBP1,PPP1CA,PRC 1,PRDX4,PRKCD,PRPH,PSEN1,PTEN,PTK2,PTTG1,PYGM, QTRT2,RAB27A,RAI14,RBBP7,RBM7,RCL1,RHOA,RHOB,R HOC,ROCK1,S100A4,S100A6,SEMA7A,SERPINA3,SERPIN E2,SLC34A2,SLC7A10,SNAI1,SOAT1,SPP1,SPRY2,SQSTM 1,ST5,STAT1,STAT3,STAT5A,TAP1,TBX21,TESC,TNC,TNF RSF11B,TP53,TRMT2A,UBE2I,VCAN,VEGFA,VIM,VPS35,W</p>

IL6	-0,273	cytokine	1,198	1,722	0,042	4,81E-23	2,48E-20	A2M,ABCA1,ABCC1,ABCC3,ABCG2,ACKR2,ADAMTS1,ADGRB1,ADM,AFP,AHR,ALAS1,ALB,ANPEP,ANXA1,APOA1,APOB,APP,ARL4C,ATF3,AVP,AXIN1,BAX,BTG2,BUB3,C1QL1,C3,CAPRIN1,CASP1,CASP3,CASP4,CASP7,CCL20,CCN2,CCNA2,CCNB1,CCNB2,CCR4,CD163,CD44,CD48,CD53,CD74,CD83,CDCC20,CDK1,CDKN1B,CDKN3,CDX2,CFD,CHRN4,CISH,CLU,COL1A1,COL3A1,CRYAB,CX3CR1,CXCL6,CYBB,CYP2B6,CYP2C8,CYP3A4,CYP3A5,DIO1,DLX5,DNMT1,DUSP1,E2F4,EGR1,F12,F3,FAS,FCGRT,FN1,FOS,FOSL1,FOXO3,G6PC,GADD45A,GADD45B,GADD45G,GBP2,GCH1,GHRH,GINS1,GLI1,GLRX,GSTA1,HIF1A,HLA-A,HLA-DMA,HMOX1,HOMER3,HPGD,HPX,HSPA5,IFI16,IFIT2,IGFBP4,IK,IL13,IL15,IL25,IL6R,IL7,IRF9,ITGAV,ITGB3,JAK1,JUNB,JUND,KLK3,LCN2,LDLR,LEFTY2,LEP,LGALS1,LPL,LTF,LY96,LYZ,MACROD1,MAD2L1,MCM3,MET,MIA2,MMD,MMP1,MMP7,MRAS,MUC1,MYBL2,MYO1,NAMPT,NCF2,NEU3,NFKB1,NFKBIA,NGF,NOS2,NRAS,NUCB2,PCLAF,PCNA,PCD1,PECAM1,PIM1,PLA2G2D,PLG,PLK2,PPARG,PPP1R15A,PROM1,PRPH,PSMB10,PSMB8,PSMB9,PSME1,PTPRC,PTTG1,RAB27A,RASA1,RB1,REG1A,RNASE6,RORA,RORC,RRM2,SEMA4A,SEMA6D,SENP2,SERPINA3,SGK1,SH3GLB1,SLC10A1,SLC12A2,SLC2A4,SLC7A7,SNAI1,SNX10,SOC2,SOD2,SP110,SPP1,SST,STAP2,STAT1,STAT3,TAF9,TAP1,TBX21,TERT,TIMP1,TLR1,TLR2,TLR3,TLR6,TNC,TNFRSF11B,TNFSF10,TNS4,TP53,TYK2,UBE2C,VCAM1,VEGFA,VIM,VLDLR,VTGN1,WARS1,WEE1,XPNPEP2,XRCC5
NR3C1	0,075	ligand-dependent nuclear receptor	-1,911	-1,839	0,009	3,55E-22	1,73E-19	A2M,AATK,ABCA1,ABI1,ABL1,ACAT1,ACTN1,ADM,ALOX5AP,ANXA1,APP,AQP5,ARPC2,AVP,B2M,BAG1,BAG2,BAX,BCKDHA,BHLHE40,BIRC2,BNIP3L,C1R,CAPN2,CASP10,CASP4,CASP6,CASP7,CAT,CAVIN2,CD47,CD70,CD83,CDKN1C,CGA,CIDEA,CKAP2,COMT,CORO1C,CRABP2,CRYAB,CUL1,CYP11B2,CYP2A6 (includes others),CYP2C8,CYP3A4,CYP3A5,CYP3A7,DAD1,DAPK2,DBI,DNAJC15,DPF2,DUSP1,DUSP22,DYNLL1,EGR1,ETNK2,F2RL1,F3,FADD,FASTKD1,FCER1G,FN1,FNTA,FOS,FOXO1,G6PC,GADD45A,GADD45B,GBP2,GLUL,GNMT,GPR65,GRAB3,GSTA1,GSTP1,GULP1,GZMA,HDAC1,HSD11B2,HSPA6,IER2,IFIH1,IFIT2,IFT122,IGFALS,IL13,IL15,IL18,INSR,IRF8,ISG15,ITGAV,ITGB2,ITGB6,JUND,KLF9,KLK3,LEP,LHB,LIP,LTB,MAEA,MALT1,MAPK1,MAT1A,MEST,MMP1,MYOC,NAMPT,NFIL3,NFKB1,NFKBIA,NHLH1,NME5,NOS2,NOTCH4,NPPA,NR0B2,NSMAF,NTF3,OAT,PAK2,PCK1,PDCD4,PEA15,PER1,PIGR,PIK3R3,PLK2,PPARA,PPARG,PPP1R15A,PRKACB,PRKAR1B,PRKCD,PRL,PRPH,PSEN1,PSMA6,PSMG2,PTEN,PTP4A2,PTRH2,RAB11A,RABGGTB,RB1,RGS2,RHOB,ROCK1,RRAGC,SERPINA6,SGK1,SGPL1,SH3GLB1,SLC10A2,SLC19A2,SLC1A6,SLC1A7,SLC2A5,SLC43A1,SMAD1,SOX4,SPP1,SRD5A2,STAT3,STAT5A,STK39,STUB1,SYT2,THAP1,TIPARP,TLR1,TLR2,TM2D3,TNFAIP8,TNFRSF11B,TNS4,TP53,TP53BP2,TP53I3,TSC22D3,UBE2K,UGCG,VCAM1,VDR,WDR3,YWHAH,YWHAH

IL1B	-0,096	cytokine		1,385	1,820	0,031	5,14E-22	2,36E-19	A2M,ABCC3,ABCG2,ACKR2,ADAMTS1,ADM,AKR1B1,ALDH7A1,ALPL,ANKH,ANXA1,APOB,APP,ARC,ARL6IP5,ASIC3,ASS1,ATF3,AVP,B2M,BAX,BIRC2,BTG2,C1R,C3,CASP10,CASP3,CASP4,CAT,CCL1,CCL17,CCL20,CCL22,CCN2,CD44,CD74,CD83,CDX1,CFB,CHI3L1,CISH,CNR2,COL1A1,CRYAB,CSF3,CTSF,CTSS,CTSZ,CX3CR1,CXCL6,CYBA,CYBB,CYP11B2,CYP27B1,CYP2B6,CYP3A4,CYP3A5,DBI,DDIT3,DI O1,DNMT1,DPP4,DPY19L4,DR1,DUSP1,EGR1,ELAVL1,ELN,ESR1,ESRRA,F2RL1,F3,FABP1,FAS,FN1,FOS,FOSB,FOXO1,FOXO1,FURIN,FUT7,GOS2,GAD1,GADD45A,GADD45B,GAS6,GAST,GBP1,GBP2,GCH1,GCK,GHR,GLA,GM2A,GNAS,GNL1,GRN,GSTA1,HBEGF,HDAC1,HEXA,HEXB,HIF1A,HLA-A,HLA-DRA,HLA-E,HMOX1,HNF1B,HNF4A,HPRT1,HSPA5,IER2,IFI16,IFIT3,IFNGR1,IFRD1,IGFALS,IGFBP4,IL10RA,IL15,IL18,IL25,IL32,IL36A,IL6R,IL7,INS,INSR,IRAK1,IRF7,ISG15,ITGAV,ITGB3,ITGB8,ITPKB,JUNB,JUND,KRT19,LCN2,LDLR,LEP,LHB,LTA,LY96,MAPT,MARCKSL1,MMP1,MMP7,MUC1,MUC5B,MX1,MYOD1,MYOG,NAMPT,NFE2L2,NFIL3,NFKB1,NFKBIA,NGF,NIBAN1,NMI,NOCT,NOS1,NOS2,NPPA,NROB2,NR4A1,NR4A3,NRP1,ODC1,OSMR,P4HB,PAPPA,PCNA,PDCD1,PFKP,PIGR,PIM1,PLA2G3,PLK3,PLSCR1,POSTN,PPARA,PPARG,PRKCD,PSEN1,PSMB10,PSMB8,PSMB9,PTGDS,RAC2,RAN,RGS16,RHOB,RORA,RORC,RXRA,S100A10,S100A6,SCNN1B,SEC61A1,SERPINA3,SGPL1,SIRT3,SLC10A1,SLC10A2,SLC1A2,SLC22A4,SLC2A4,SLC37A4,SLC6A4,SOCS2,SOD2,SPP1,SSTR2,STAT1,STAT3,STAT5A,TBP,TBX21,TFPI2,TGM1,TIMP1,TLR2,TLR3,TNFRSF11B,TNFSF10,TNMD,TOB1,TPD52L2,TSC22D3,UBD,UBE2L6,UBE2V2,UGCG,VCAM1,V
MAPK1	0,300	kinase	Inhibited	-6,373	-6,362	0,001	1,53E-21	6,63E-19	ACO1,ADAR,ANPEP,APBB3,ARC,ATF3,AURKA,BTN3A3,C1S,CAPN2,CAV3,CCL1,CCN2,CCNB1,CDKN1B,CFB,CGA,CISH,CRABP2,CRYL1,CSTA,DDX58,DNMT1,DSE,DUSP1,DUSP2,EGR1,ENDOD1,ENO3,ERAP1,ESR1,EXOC2,FHL2,FN1,FOS,FOSB,FOXP3,GBP1,GBP2,GRAMD1B,HBB,HLA-B,HLA-C,HLA-DMA,HLA-E,HMOX1,IFI16,IFI35,IFI44,IFIH1,IFIT2,IFIT3,IFIT5,IFITM1,IL13,IRF7,IRF9,ISG15,ITGAV,ITGB3,JUNB,JUND,LGALS1,LGALS3BP,LHB,MAPK13,MAST3,MITF,MMP1,MNS1,MVP,MYBL2,NFE2L2,NMI,NOS2,NOX5,NPPA,NR4A1,NRP1,OAS1,OLFM2A,PARP12,PHF11,PLSCR1,PPT2,PRL,PROS1,PSMB8,PSMB9,PTPRK,RFPL1/RFPL3,RGS16,RGS2,SNAI1,SOCS2,SP110,SPP1,SPRY2,SPRY4,STAT1,SUN2,TAP1,TBX21,TD RD7,TLR3,TM4SF5,TMEM87A,TNFSF10,TP53,TRIM21,TRIM22,TRIM38,TRIM5,TSKU,UBE2C,UBE2I,UBE2L6,VDR,VIM, ZC3H4V4
HRAS	0,270	enzyme		0,093	0,306	0,024	3,05E-21	1,26E-18	A2M,ACTG1,ADM,AFF,ALDH1A3,ANXA2,ANXA3,APP,ARF1,ASNS,ATP1A3,AURKA,B2M,BAX,BMP7,BTG2,CACNG4,CALU,CAPG,CAPN2,CAV3,CCN2,CCNA2,CCNB1,CD24,CD44,CD81,CDH3,CDK1,CDK4,CDK7,CDKN1B,CDX2,CFB,CGA,CISH,CLU,COL18A1,COL1A1,COL1A2,COL3A1,COL4A1,COL5A2,COPB2,CRABP2,CSR2,CSTA,CTSS,CTSV,CTSZ,CYP24A1,DDIT3,DNMT1,DPF1,DPP4,DTYMK,DUSP1,EGR1,EIF4E2,EIF4G3,ELK1,ELK3,ELN,EPHX1,FAS,FERMT2,FGFBP1,FHL1,FKBP6,FN1,FOS,FOSB,FOSL1,FOXO1,FSTL1,FURIN,FUT7,FZD1,GADD45G,GAS6,GNB1,GRN,HIF1A,HLA-B,HMOX1,HOXB6,HOXC8,HRAS,HTRA1,IFI30,IFITM2,IGFBP4,IL13RA1,ITGA6,ITGAE,ITGAV,IVL,JUNB,KLF3,KRAS,KRT19,LASP1,LOXL1,LPP,LRRC17,LXN,LYZ,MAPK1,MCAM,MEET,MMP1,MYH10,MYL12A,MYOD1,MYOG,NFKBIA,NNAT,NOS2,NPPA,NRP1,OSBP2,P4HB,PAFAH1B3,PCDHGA1,PCK1,PCNA,PDCD4,PDIA5,PDLIM1,PER2,PFN1,PKP1,PLOD1,PLOD2,PLS3,PLTP,POLR2G,POSTN,PPIC,PRKCA,PRKCD,PSEN1,PSMB9,PTEN,RBBP7,RBPMS,RHOA,RHOB,RRM1,RRM2,RSU1,S100A4,SEM1,SERPINA3,SERPINE2,SLC1A7,SLC5A5,SLN,SNAI1,SOAT1,SOCS2,SOX4,SPP1,SPRY2,SPRY4,STAU1,SYN1,TAP1,TBP,TERT,TLN2,TMSB10/TMSB4X,TP53,TP73,TRPV1,TSPAN6,TYMS,TYRO3,VCAN,VEGFA,VIM,YAP1

dihydrotestosterone	chemical - endogenous mammalian	-0,719	-0,320	0,039	4,65E-21	1,83E-18	ABCA1,ABCC4,ABCG1,ACACA,ACKR3,ADAMTS1,ADIPOQ,ADM,ALAS1,ALDH1A3,ALDOA,APOD,APOM,APP,ARFGAP3,AVP,AZGP1,B2M,BAX,BCAP31,BTG2,C1orf116,C1orf21,CANX,CASP1,CASP3,CASP8,CCL16,CCN2,CCNA2,CCNB1,CCT3,CD63,CD74,CDC20,CDKN1B,CGA,CHI3L1,CLU,COL3A1,COL4A1,COL5A2,COL5A3,CSNK2A1,CST6,CST8,CYBB,CYP4A11,DBI,DCTPP1,DHCR24,DPP4,DTL,DYNC1L2,DYNLL1,EGF,EGR1,ELAVL1,ELN,ENO1,ESR1,FN1,FOS,FOXO1,FOXP3,FRK,FZD6,G0S2,GAS6,GHR,GLUL,GNMT,GPD1,GPI,GPX5,GRB10,GRN,GSTP1,GTF2I,HLA-A,HPGD,HSD11B2,HSD3B2,IGFBP4,IL17RB,INSR,KLK1,KLK3,KLK7,KRT19,LDLR,LEP,LGALS1,LHB,LPL,LYZ,MAFF,MCAM,MCM5,ME1,MGLL,MME,MMP1,MMP7,MUC1,MYO1,NDRG1,NEDD4L,NFKBIA,NNAT,NOS1,NOS2,NR4A1,ODC1,PAM,PCK1,PDCD4,PDYN,PEA15,PER1,PER2,PFN1,PHF21A,PIP,POSTN,PPARA,PPARG,PROS1,RAB27A,RAD50,RARG,RB1,RHOB,RPLP2,SELENBP1,SERPINE2,SGK1,SHC1,SLC16A7,SLC19A2,SLC2A4,SLC2A5,SLC7A7,SNAI1,SPP1,SRD5A2,STARD8,STAT5A,TALDO1,TERT,TFPI,TGFBR3,TKT,TMPRSS2,TNFSF10,TP53,VCAM1,VCAN,VEGFA,VIM,VL	
ERBB2	kinase	Activated	2,149	2,596	0,041	7,74E-20	2,66E-17	ABCG2,ABL1,AGR2,AIMP2,ALAD,ALAS1,ALDOC,ANGPTL2,ANXA2,AURKA,BAG2,BCAT2,BHLHE40,BMP7,BTG2,CAPZA2,CAVIN2,CAVIN3,CCL20,CCN2,CCN5,CCNA2,CCNB1,CNBN2,CD47,CD59,CDC20,CDC23,CDC25B,CDC7,CDH3,CDK1,CDKN1B,CDKN3,CIDEC,CKS2,CLDN3,CLU,CMAS,COL18A1,COL1A1,COL3A1,COL4A1,COL5A2,COL6A3,CSE1L,CST8,CUL1,DDIT3,DERL1,DNAJB6,DPEP1,DPT,DSG2,EGR1,ELK1,ELK3,ELL2,EMP3,ESPL1,ESR1,FEZ2,FN1,FOS,FOXO1,FSTL1,FXD3,GALNT3,GAS6,GHR,GINS1,GNAI1,GSPT2,HBEGF,HEYL,HIF1A,HMGB2,HSPB8,HTRA1,IDI1,IGFBP4,IL25,IL6R,ITGA6,ITGB3,JAK1,JUNB,KCNN4,KDM5B,KLK3,KRT81,LAMB1,LAMP1,LCN2,LGALS1,LPCAT1,LRRFIP1,LSR,LTBP2,LUM,LXN,MACF1,MAP2K3,MAPK13,MCM2,MCM3,MC5,MITF,MME,MMP1,MMP7,MUC1,MXI1,MYBL2,NDC80,NDRG1,NET1,NFKB1,NNMT,NOS2,NOTCH4,NRP1,NUCB2,ORC2,PCK2,PCNA,PDCD4,PDHA1,PDIA4,PKD4,PHYH,POLD3,POLE2,POLR2E,POLR2G,POLR2L,PPARG,PRC1,PRL,PRO1,PRSS3,PSEN1,PSMB9,PTEN,PTPRB,PTPRK,RALB,RARG,RFC2,RFC4,RFC5,RHOB,RPA1,RPA2,RRM1,RRM2,S100A4,S100A6,SEC61A1,SERPINA3,SERPINI1,SLC1A6,SLPI,SMAD2,SNAI1,SOCS2,SOWAHC,SOX4,SPDEF,SPINK4,SPINT1,SPINT2,SQOR,ST3GAL4,ST3GAL6,STAT3,TAP1,TAPBP,TCEAL9,TERT,TGFBI,TGM1,THBS4,TMEM43,TNC,TNS4,TP53,TPD52L1,TPM1,TUBA1A,TUBB4A,TYMS,UBE2C,USP14,VCAN,VDR,VEGFA,VIM,WT1,WWC1,ZWINT
butyric acid	chemical - endogenous mammalian	-0,831	-0,760	0,008	8,34E-20	2,75E-17	A2M,ADCY1,ADGRG1,ADH6,ALAD,ALB,ALDH1A1,ALOX15B,ALOX5,ALPG,ANXA1,ANXA2,ANXA5,BAG1,BAX,CALM1 (includes others),CAP1,CASP3,CCL20,CCNA2,CCNB1,CCNB2,CCNC,CD44,CD81,CD83,CDC20,CDK1,CDK4,CDKN1B,CDKN1C,CGA,CLCN3,CLDN1,CLU,COL4A1,COL4A2,COL5A2,COL6A3,CUL1,CYP2B6,CYP4A11,DDR1,DEK,DHCR24,DPP6,DTYMK,DUSP1,E2F4,EIF4G2,ELK3,EMP3,ERCC2,ESR1,FOS,FSTL1,FURIN,G0S2,G6PC,GADD45A,GATA6,GBP2,GLI3,GRN,GSTA1,GSTP1,H1-2,HBB,HK1,HLA-DRA,HLA-DRB1,HMGB2,IFI16,IFI30,IFIT3,IFITM1,IFITM2,IFNAR2,IFNGR2,IL32,INPP5J,IQGAP1,KLK3,KRAS,LEP,MAPK13,MMP7,MPP3,MUC1,MVP,MYCL,NAMPT,NEU1,NEU3,NFATC4,NFKB1,NFKBIA,NKX2-5,NME1,NOS2,NR4A1,NRAS,NRP1,PCK1,PCNA,PDIA3,PK2,PDYN,PLCB2,PLSCR1,POLR2L,PPARG,PRKCD,PTEN,PTGDS,RB1,RHOA,RXRA,SEC61B,SGK1,SLC1A2,SLC26A2,SLC5A5,SPP1,STAT3,TGFBI,TGM1,THBS4,TIMP1,TP53,T	

progesterone	chemical - endogenous mammalian	-1,134	-0,904	0,020	1,31E-19	4,00E-17	ABCG2,ACAT1,ADAMTS1,ADIPOQ,ADM,ALDH1A1,ALPL,ANKH,AP1G1,APOD,ATF3,AURKA,B3GALNT1,BAX,BHLHE40,C3,CA2,CASP3,CCL25,CCN5,CCNA2,CCNB1,CCNB2,CDKN1B,CFB,CFD,CIDEC,CITED2,CLCA1,CLDN3,COL15A1,COMT,CRYAB,CTSF,CTSV,CYP26A1,CYP2A6 (includes others),CYP2B6,CYP2C8,CYP3A4,CYP3A5,DDIT3,DPP4,DRD2,EGF,EGR1,EIF5B,ELL2,ESPL1,ESR1,F2RL1,F3,FAAH,FKBP3,FN1,FOS,FOXO1,FOXP3,FRAT2,GABARAPL1,GAD1,GARS1,GAS6,GCH1,GHR,GNMT,GRB10,GRIA3,GRINA,GSTA3,HBEGF,HGFAC,HIF1A,HLA-DQB1,HLA-G,HOPX,HOXA10,HSD11B2,HSD17B4,IHH,IL13,IL15,IL6R,INHHA,INSR,KLF9,CLK1,CLK3,LCN2,LEFTY2,LEPR,LEPROT,LGALS1,LHB,LPL,LT,FXN,MAD2L1,MAP2K3,MCM2,MCM3,MCM5,ME1,MME,MMP1,MMP26,MMP7,MPZ,MUC1,MYBL2,NDRG1,NET1,NFIL3,NFKBIA,NOS2,NR4A1,NRP1,NSUN5,NT5C2,NTF3,P2RX4,PCDH1,PCK1,PCNA,PDHA1,PDLIM1,PER2,PHF21A,PIGR,PIP5K1B,PKM,PLK2,POSTN,PPARG,PRL,PROS1,PTGDS,PTGER3,RAP2C,RBP1,RRM2,S100A6,SCNN1B,SFN,SGK1,SMAD2,SOD2,SPP1,SSTR3,ST3GAL4,STAT1,STAT3,STAT5A,STEAP1,TBX2,TERT,TGFBI,TGFBR3,TGM1,TIMP1,TIPARP,TNFSF10,TNS2,TP53,UGCG,VDR,VEGFA,VIM,WDR33,WNT6,WNT7B,ZNFX1
EGF	growth factor	0,341	0,877	0,049	2,43E-19	7,18E-17	ABCG2,ABI1,ACTN1,AFP,ALOX12,ANPEP,APOA1,ARC,ATF3,AURKA,B4GALT5,BET1,BIRC2,BTG2,CASP1,CASP3,CAVIN2,CCL17,CCL20,CCN2,CCNB1,CD44,CDK1,CDK4,CDKN1B,CDX2,CEBPE,CGA,CISH,CKS2,CLCN3,CLDN3,CLU,COL1A1,COL1A2,COL3A1,CTCF,CTSD,CXCL6,CYP2B6,DAD1,DDIT3,DIO3,DNAI1,DPP4,DUSP1,EGR1,EGR3,ELK1,ENAH,ESR1,F3,FN1,FOS,FOSB,FOSL1,FSTL1,GADD45A,GAST,GDF2,GFPT1,GSTP1,HBEGF,HIF1A,HMOX1,HNF4A,HPGD,HRAS,HSD3B2,IDI1,IER2,IGFALS,IGFBP4,ITGB3,JUNB,JUND,CLK3,KRAS,KRT19,LCN2,LPCAT3,LSM1,LT,FXN,MAD2L1,MAPK1,MB,MET,MMP1,MUC1,MUC5B,MYOG,NES,NGF,NO2,NPPA,NR4A1,NR4A3,NRP1,ODC1,PBK,PCNA,PDCD4,PK4,PER1,PFKFB1,PLSCR1,PPARG,PIIB,PRL,PROM1,PTPN12,PTTG1,RAB5A,RAC1,RHOA,RHOB,RRM1,RRM2,RXRAS,S100A10,S100A11,S100A4,SERPINA3,SH2B3,SHC1,SLC1A2,SLC2A4,SMAD1,SNAI1,SOX4,SPP1,SPRY2,SPRY4,ST3GAL4,STAT1,TBP,TERT,TFPI2,TGM1,TIMP1,TM4SF5,TNC,TP53,ULK1,VAMP2,VCAM1,VCAN,VDR,VEGFA,VIM,ZFP36
IL4	cytokine	0,502	1,072	0,042	4,39E-19	1,25E-16	ABCA1,ABLIM1,ACTG1,AHR,ALAS1,ALDH2,ALDOC,ALOX12,ALOX15B,ALOX5,ALOX5AP,ANKRD55,ANXA1,ANXA2,ANXA4,APOLD1,ARMC6,ASCC3,ASS1,ATP1A3,BANF1,BAX,BAT2,BHLHE40,BIRC2,BNIP3L,BPIFA1,C3,CA2,CAND1,CAPG,CASP3,CASP6,CAT,CBFB,CBX3,CCL1,CCL17,CCL20,CCL22,CCL25,CCN2,CCR4,CCT3,CD163,CD1A,CD1B,CD33,CD44,CD5,CD58,CD74,CD83,CDK1,CDKN1B,CISH,CITED2,CKAP4,CLCN3,CNR2,COL18A1,COL1A1,COL1A2,COL6A3,CRLF2,CSF3,CTNNA1,CXCL6,CYB5A,CYBB,DCSTAMP,DC,T,DPP4,EBNA1BP2,EFL1,EPHX1,EXT1,F2RL1,F3,FAAH,FA5,FCER1G,FN1,FOS,FOSB,FOXP3,FUT7,FYCO1,GADD45G,GATM,GBP2,GZMA,HBEGF,HCLS1,HDAC1,HLA-DMA,HLA-DMB,HPGD,HSD3B2,IER2,IFI16,IFI30,IFI44,IFIH1,IFIT3,IFNAR2,IFNGR2,IGFBP4,IL10RA,IL13,IL13RA1,IL15,IL17RB,IL18,IP04,IRF7,IRF8,IRF9,ISG15,ITGAE,ITGAV,ITGB2,ITGB3,ITPA,JAK1,JUNB,JUND,KIF3A,KITLG,CLK3,CLK7,KRT10,LGALS1,LGALS3BP,LMAN2,LPL,LTA,LTB,LY75,MAPK1,MCM5,MMP1,MSH2,MUC1,MYOD1,MYOF,MYOG,NAB2,NDRG1,NFIL3,NFKB1,NFKBIA,NOCT,NOS2,NR4A3,NRP1,NUP155,PCD1,PDE1B,PFKP,PIGR,PIM1,PLA2G4C,PLBD1,PLOD2,PLSCR1,PMS1,PNP,POLE2,POSTN,PPARG,PREPL,PRKCA,PRKCD,PROS1,PSMA6,PSMB10,PSMB8,PSME1,RAB5A,RAD50,RHOA,RIDA,RIN1,S100A10,SAMSN1,SDF2L1,SEMA4A,SEMA4D,SOCS2,SOX13,SPHK2,SPINK5,SPINT2,SPP1,SQSTM1,ST14,STAT1,STAT5A,STK39,STUB1,SWAP70,SYNGR2,SYT11,TAPBP,TBX21,TES,TFAP4,TGFBI,TIMP1,TLE1,TLN2,TLR2,TMED5,TMEM131,TNC,TNFRSF11B,TP53,TPD52L2,TXLNA,TYRO3,UBR4,UCLH3,USO1,USP2,VCAM1,VDR,VEGFA,VIM,VPS13C,VPS35,VTCN1,XPO7,XPOT,XRCC5,ZBP1,ZFP36,ZNF195,ZZZ3

IGF1	-0,305	growth factor	-0,899	-0,479	0,038	4,81E-19	1,29E-16	A2M,ABCA1,ACACA,ACTR1B,ADIPOQ,ADM,AKR1B1,AKR1C1/AKR1C2,ANPEP,APP,BAX,BHLHE40,BTG2,C1QA,CACNA1S,CASP3,CAVIN2,CCN2,CCNA2,CCNB1,CD44,CD70,CDK1,CDK4,CDKN1B,CISH,CITED2,CLU,COL1A1,COL3A1,CSHL1,CTSD,CXCL6,CYBA,CYBB,CYFIP2,CYP27B1,DDIT3,DDX50,DUSP1,EGF,EGR1,ELN,ESR1,F3,FJX1,FN1,FOS,FOXB,FOXC2,FOXO1,GADD45A,GADD45G,GCK,GHR,GHRH,GPD1,HBB,HIF1A,HMOX1,HSD11B2,HSPA4,HSPA5,IER2,IFNGR2,IGFBP4,IHH,IL18,INHA,INSR,ITGAV,JUNB,KAT2A,KIF1A,KLK6,LAMP1,LASP1,LCN2,LEP,LEPR,LPL,MAPK1,MAPT,MMP1,MPZ,MUC5B,MX1,MYOD1,MYOG,NCF2,NFE2L2,NFKBIA,NOS2,NPPA,NR4A1,ODC1,OSMR,PARP1,PBK,PCK2,PCNA,PDYN,PIM1,PITX3,PKM,PLK2,PPARG,PRL,PSMB8,PSMB9,PTEN,PTPRC,PYY,SEC23A,SFN,SGK1,SHBG,SIRT2,SLC12A6,SLC1A6,SLC2A4,SLC5A5,SLPI,SNCG,SPP1,SST,SYN1,TAP1,TBX2,TGFBI,TNFRSF11B,TP53,TRPV1,TF2,UBE2D2,UGCG,VCAM1,VEGFA,VIM,WEE1,WT1,ZFP36
CD3		complex	1,239	1,902	0,058	1,63E-17	3,95E-15	ACTR3,AHR,AIMP1,ALAS1,ANXA1,APBA1,ARHGDI3,BECN1,C1R,C2,CALM1 (includes others),CAMK2A,CASP3,CASP6,CASP8,CCL1,CCL17,CCL20,CCL22,CCR4,CD44,CD5,CD53,CD74,CD83,CDK1,CDK2A,P1,CDK4,CDK7,CDKN1B,CISH,CKS2,CLCN1,CNIH4,COPB2,CRLF2,CTLA4,CYBA,DAD1,DPP4,DUSP2,DUSP22,E2F4,EGR3,EIF4A3,ELAVL3,ELK3,EXOSC8,FAS,FCER1G,FKBP1A,FKBP3,FOS,FOXP3,FUT7,GBP1,GLI1,GNAS,GNL2,GTF2IRD1,GTPBP4,GUCY1B1,GZMA,HAT1,HAX1,HCCS,HIF1A,HILA-DQB1,HNRNPF,HNRNPR,HPX,HSP90B1,HSPA5,IFI35,IFITM1,IFNGR1,IL10RB,IL13,IL32,ILF2,IRF8,IRF9,JAK1,JUNB,KATNA1,KCNA5,KCNN4,KDEL2,KLK7,LAMP1,LTA,LYN,MACROH2A1,MAP3K10,MAPK1,MCM5,MTHFD2,NAMPT,NFE2L2,NFKB1,NFKBIA,NME1,NOS1,NOS2,NR4A1,ODC1,P4HB,PAFAH1B3,PCBP2,PCNA,PDCD1,PDCD5,PDIA4,PFN1,PKLR,PLA2R1,PNP,PPA1,PPARG,PRDX4,PSMA5,PSMA6,PTEN,PTP4A2,PTPRC,RAB8A,RAC2,RAD23B,RARS1,RB1,RHOC,RORA,RORC,RXRA,RYK,S100A11,SEC61B,SH2D2A,SHC1,SLPI,SMPDL3B,SNRPB,SOCS2,SPINK4,SSB,STAT1,STMN1,SYNPO,TBX21,TFPI2,TLR2,TMPO,TNFSF10,TP73,TPST1,TRA2A,TRIM24,TRIM5,TSPAN7,TSTA3,TXNRD1,VBP1,VEGFA,VPS4B,WEE1,YARS1,ZBTB32,ZFP36,ZNF140,ZNF
RXRA	-0,316	ligand-dependent nuclear receptor	-1,619	-1,503	0,016	6,06E-17	1,38E-14	ABCA1,ABCC3,ABCG1,ABCG2,ACACA,ACACB,AHCY,AKR1C1/AKR1C2,ALDH1A1,APOA1,APOC3,APOM,APP,ARL4C,ASNS,BAAT,C1QA,C3,CAT,CCL17,CCL20,CCL22,CCNA2,CCNB1,CEBPE,COL1A1,CRABP2,CRYAB,CSHL1,CTSS,CYP24A1,CYP26A1,CYP27B1,CYP2B6,CYP3A4,CYP3A5,CYP4A11,DR1,DRD2,EPHX1,FABP1,FABP2,FABP6,FLRT3,FOS,FSTL1,GAS6,GCK,GPD1,HBEGF,HIF1A,HMOX1,HNF1B,HNFA4,HOXB1,HSD17B4,IL13,KLF9,LCN2,LPL,LTF,LYZ,MLXIPL,MYL7,MYOG,NME1,NPC1L1,NPPA,NR0B2,NRGN,PCK1,PKCK2,PKLR,PLTP,PPARA,PPARG,PRL,PTGDS,RARG,RBP1,RGR,RLBP1,RORA,RORC,RXRA,S100A4,SEMA4D,SLC10A1,SLC10A2,SLC2A4,SLC34A1,SPP1,STRA6,TBXA2R,VCAN,VDR,VEGFA,WFF1

NFkB (complex)		complex	0,164	0,896	0,068	6,20E-17	1,38E-14	A2M,ABCG1,ACKR3,ADM,AHR,ALDH1A3,ALDH7A1,AMPH,APP,AQP5,ATF3,BAG2,BAX,BECN1,BID,BIRC2,BLVRA,BPIFA1,C1R,C3,CAPNS1,CASP4,CASP7,CASP8,CAV3,CCL1,CCL17,CCL20,CCL22,CCN2,CCNB1,CCNB2,CD44,CD74,CD83,CD99,CDC25B,CDX1,CDX2,CFB,CLU,COL18A1,COL1A2,CSF3,CSNK2A1,CTCF,CXCL6,CYBB,CYP3A4,CYP3A5,DAD1,DDIT3,DIO1,DMBT1,DRD2,DUSP2,EGR1,ELK1,ELL2,EPCAM,ERAP1,F2RL1,F3,FABP6,FAS,FGF1,FGF5,FN1,FOS,FOX1,FOX3,G0S2,GAD1,GADD45A,GADD45B,GAS6,GAST,GBP2,GCH1,GLA,GNAS,HDAC6,HGFAC,HIF1A,HLA-A,HLA-DMB,HLA-F,HMOX1,HNF4A,IFNAR2,IL13,IL15,IL18,IL32,IRF7,ISG15,ITGAV,ITGB8,ITPKB,JUNB,KLF3,KRT19,KYNU,LCN2,LTA,LTB,MFHAS1,MMP1,MSH2,MUC5B,NAMPT,NCF2,NFKB1,NFKBIA,NFKBIE,NGF,NOS1,NOS2,NPPA,NUP62,ODC1,PEA15,PECAM1,PKP1,PLK2,PLK3,PPARA,PPARG,PPIF,PPM1D,PRKCD,PSMB9,RGS16,RRAS,SCFD1,SEN2,SERPINA3,SLC1A2,SLC22A4,SLC2A4,SLC2A5,SLC37A4,SLIT2,SLPI,SOAT1,SOD2,SPP1,STAT5A,STX4,TAP1,TCF12,TERF2IP,TERT,TFPI2,TIMP1,TLR2,TNFAIP8,TNFRSF11B,TNFSF10,TP53,TRIM38,UBD,VCAM1,VEGFA,VIM,XRCC5,ZFP36
CTNNB1	-0,034	transcription regulator	-1,715	-1,193	0,058	6,93E-17	1,51E-14	ABCC1,ACACA,ACAP1,ACAT1,ACTR3,ACTR8,ADIPOQ,AFP,AGRN,AHR,AKAP13,ALDH1A1,ALDH1A3,ALDH3A2,ANXA1,APOD,APP,AQP5,ARFGAP3,ATOH1,AURKA,BCAP31,BECN1,BHLHE40,BMP7,BTF3,CALM1 (includes others),CAPN1,CAPNS1,CASP7,CCN2,CCNA2,CD44,CD47,CD99,CDK7,CDKN1B,CDX1,CDX2,CENPM,CER1,CFD,CIDEC,CLU,CNTFR,COL1A1,COL4A1,COL4A2,CRABP2,CRAT,CSF3,CTNNA1,CTSF,CTSZ,CXCL6,CXXC4,CYB5A,CYFIP2,CYP24A1,CYP2A6 (includes others),CYP4F12,CYP7B1,DCT,DDIT3,DDX50,DIO1,DPEP1,EGR1,ENO3,EPCAM,EPHB3,EVX1,FAS,FBRS,FCER1G,FGF16,FGF5,FGFBP1,FN1,FOS,FOSL1,FOXC2,GAD1,GADD45B,GADD45G,GAST,GCH1,GDF9,GHR,GLI1,GLI3,GLUL,GRAMD4,HNF1A,HNF4A,HOXB7,HTATIP2,HTRA1,IFITM1,IHH,IL13,IL7,IMPDH2,INHA,IRF8,ITGA6,ITGB2,KITLG,KLK3,LAMB1,LHB,LIMD2,LIPA,LMX1B,LPL,MAN2B1,ME1,MITF,MME,MMP1,MMP7,MPZ,MPZL2,MUC6,MYOD1,MYOG,NES,NEUROG1,NKX2-5,NOS2,NPHS2,NPTX1,NR4A1,NRCAM,OAT,PAR3,PCNA,PDYN,PECAM1,PFN1,PIP5K1B,PLS3,POLR2E,PPARG,PRDM14,PRRC2A,PRX,PTCH2,PTCRA,PTEN,QPCT,RAB3A,RAI14,S100A4,SCRN1,SEC61A1,SERPINA3,SERPINE2,SFN,SGK1,SLC12A2,SLC1A2,SLC26A2,SNAI1,SNRNP70,SORBS3,SOX4,SPP1,SPRY4,SQSTM1,STAT3,STAT5A,TBX21,TCF12,TERT,TGM1,TIA1,TIMP1,TNC,TNFRSF11B,TNFSF10,TNNC1,TP53,TP73,TSPAN8,UGCG,UPB1,USO1,USP46,VCAM1,VCAN,VEGFA,VIM,WIF1,WNT11,WNT2,WNT6,WNT7B,
STAT3	0,283	transcription regulator	-0,340	0,048	0,039	4,56E-16	9,41E-14	A2M,ADIPOQ,ADM,AHR,ALDH1A1,ALDH1A3,ATOH1,BECN1,BNIP3L,CA9,CASP1,CASP3,CASP7,CAT,CCL17,CCL20,CCN2,CCNB1,CCNC,CD74,CD83,CDK1,CDKN1B,CFB,CHI3L1,CLIC5,COL1A1,COL1A2,COL3A1,CSF3,CTF1,CTLA4,CXCL6,CYP26A1,DDIT3,DLEC1,DMBT1,DNMT1,DPP4,ECT2,EE2,EGR1,EGR3,ESR1,F3,FAS,FCER1G,FERMT2,FGL2,FLRT3,FN1,FOS,FOX3,FUT4,G6PC,GADD45A,GADD45G,GBP2,GPR65,HBB,HERC6,HIF1A,HLA-A,HLA-DMA,HMOX1,HNF4A,HOXA10,IFI16,IFI30,IFI35,IFI44,IFIH1,IFIT2,IFIT3,IFIT5,IFITM1,IFITM2,IHH,IL13,IL6R,IL7,IRF7,IRF9,ISG15,ITGAV,ITGB2,ITGB6,JUNB,KLK3,LEP,LEPR,LTA,LTF,LYZ,MITF,MMP7,MRAS,MUC1,MX1,MXI1,MYOD1,MYOG,NAMPT,NDRG1,NES,NFKB1,NOS2,NOX5,NPPA,NRP1,OAS1,PCK1,PDCD1,PDIA4,PECAM1,PIM1,PLSCR1,PROM1,PSIP1,PSMB8,PSMB9,PTK2,PTTG1,RAB27A,REG1A,RORA,RORC,SERPINA3,SERPINE1,SERPINE2,SGK1,SNAI1,SOD2,SP110,STAT1,STAT3,STC2,SYNPO,TAP1,TBX21,TERT,TFPI2,TIMP1,TLR3,TNFSF10,TNS1,TNS4,TP53,TRIM22,TRIM5,TRIM2,UBD,VCAN,VEGFA,VIM,WIF1,ZFP36

FOS	-1,524	transcription regulator	0,201	0,380	0,021	6,05E-16	1,22E-13	A2M,ABCC1,ACACA,ACTG1,ADD2,ADNP,AGPS,ALAS1,ALDH1A3,ANKRD2,ANXA4,ARF1,ARPC5,ATF3,ATF7IP,CA2,CALU,CAPN2,CASP3,CAST,CAT,CCL20,CCN2,CCNA2,CD44,CGA,CHI3L1,CLU,COL18A1,COL1A1,CRABP1,CRABP2,CSF3,CSTA,CTH,CTSV,DAPK2,DNMT1,DSG3,EGR1,EIF4G2,ELOVL6,ENAH,ENO1,ESM1,EVX1,F3,FBN1,FEZ2,FN1,FOS,FOSB,FOSL1,FSTL1,FZD5,FZD6,G6PC,GM2A,GSTP1,HDAC6,HLA-B,HMOX1,HPGD,HSD3B2,HSP90B1,HSPA5,HSPB8,HTATIP2,ITGA6,IVL,JUNB,KCNN4,KIF2A,KITLG,LGALS3BP,LHB,PCAT3,LPL,LTBP2,MAP4K4,MCM5,MET,MMP1,MMP7,MPZL2,NAA80,NAE1,NCF2,NET1,NFE2L2,NFIL3,NGF,NOTCH4,NPPA,NPTX1,NR4A1,NUBP1,ODC1,PAOX,PFN1,PIP5K1B,PLK2,PRL,PTGDS,PTP4A2,PTPN12,PTPRO,PTS,PTTG1,RALB,RARG,RBBP7,RBP1,RXRA,S100A10,SEC23B,SELENBP1,SEMA3B,SEMA4D,SEMA6D,SERPINE2,SLC10A2,SLPI,SLURP1,SNAI1,SNAP23,SNCG,SNN,SPP1,STMN1,SULT2B1,SWAP70,TGFB1,TIMP1,TIPARP,TNFRSF11B,TNMD,TP53,TUBB,UGCG,VCAM1,VEGFA,VIM,WEE1,WNT10B,WNT11,WNT2,WNT7B,XDH	
PDGF BB		complex	Inhibited	-2,617	-2,186	0,048	2,02E-15	3,78E-13	ACKR3,ADM,AKAP12,ANXA11,ATF3,BHLHE40,BMP3,C3,CALM1 (includes others),CASP4,CAV2,CCL20,CCN2,CCNL1,CCR4,CD44,CDK1,CDK4,CDKN1B,COL18A1,COL3A1,CRYAB,CSF3,CSR2,CTH,DDIT3,DUSP1,EGR1,EGR3,EIF4E2,EIF4G1,ELAVL1,F3,FHL1,FHL2,FN1,FOS,FOSB,FOSL1,FOXC2,FZD1,GADD45A,GBP2,GHR,GLUL,GUCY1B1,HBEGF,HLA-E,HMOX1,HRAS,IER2,IGFBP4,JUNB,KRAS,LAMB2,LDLR,MP1,MYBL2,NAMPT,NFIL3,NOS1,NOS2,NR4A1,NR4A3,ODC1,PCNA,PDLIM1,PIM1,PLK2,POSTN,PPARG,PPP1R15A,PRRX2,QARS1,RACK1,RBP1,RFC5,RGS2,RHOB,RPN2,S1PR2,SERPINA3,SGK1,SLC6A4,SLC7A7,SNAI1,SOD2,STAT3,TAF9,TEAD4,TIMM17A,TIMP1,TNC,TOB1,TP53,TRA2B,TRIOBP,VCAM1,VCAN,VFCFA,XDH,ZFP36
RELA		transcription regulator		1,148	1,626	0,053	2,79E-15	5,11E-13	A2M,ABCG2,AFP,AHR,ALOX5AP,ANKRD2,APP,ARFGAP3,ARHGDIB,B2M,BAX,BECN1,BHLHE40,BIRC2,BLVR4,BNIP3L,BTG2,C3,CASP3,CASP8,CCL20,CCL22,CCN2,CD44,CD59,CDKN1B,CERT1,CFB,CHI3L1,CITED2,COL1A1,COL1A2,CRYAB,CTCF,CXCL6,CYBB,CYP2B6,CYP3A4,DDIT3,DUSP1,EGR1,ELN,EPCAM,ERAP1,F3,FABP6,FAS,FCGRT,FN1,FOS,FOSB,FOXP3,GAST,GBP1,GCH1,GSTA1,HIF1A,HLA-B,HMOX1,HNF4A,HSP90B1,IER2,IFNGR2,IL13,IL32,IRF7,ISG15,JUNB,LTA,LTB,LUM,LYN,MMP1,MST1R,MUC1,MYOD1,NAMPT,NFE2L2,NFKB1,NFKBIA,NFKBIE,NMI,NOS2,NOX5,NR4A1,NR4A3,PCK1,PECAM1,PKM,PLK3,PPARG,PPM1D,PRKCD,PSMB10,PSMB9,PTEN,PTGDS,RORC,S100A6,SRPINE2,SHBG,SLC1A2,SLC2A4,SLC2A5,SNAI1,SOD2,STAT5A,TAP1,TAPBP,TBX21,TERF2IP,TERT,TFPI2,THOC1,TLR2,TNFRSF11B,TP53,TP73,UBD,VCAM1,VEGFA,VIM,WT1
CDKN1A	-0,252	kinase		-1,814	-1,953	-0,024	1,59E-14	2,73E-12	AIMP1,APP,ARL6IP1,AURKA,BAX,BIRC2,BUB3,CASP3,CCN2,CCNA2,CCNB1,CDC20,CDC25B,CDK1,CDK4,CDKN1B,CDKN3,CIT,COL1A2,CRYAB,DLGAP5,DSE,DTL,DUSP1,FAS,FN1,GLB1,GRN,HMGB2,HSPA5,IL32,ITGAV,ITGB3,KIF20A,LBR,LGALS3BP,LUC7L3,MAD2L1,MCM2,MCM3,MMP1,MYBL2,MYOD1,P4HA1,PBK,PCLAF,PCNA,PELO,PLK2,PRC1,PTPRC,RB1,RFC4,RPA3,RRM1,SHC1,SLC30A5,SMC4,SOD2,STMN1,SUV39H1,TERT,TGM1,TP53,TP53I3,TRIM44,TUBB4A,TUBG2,TYMS,UBE2C,VEGFA,VGLL4,VIM,YTHDC1,ZRFD5,ZNF84

SP1	0,064	transcription regulator	-0,035	0,541	0,069	1,83E-14	2,97E-12	ABCA1,ABCC8,ADAMTS1,AKAP12,ALDH3A2,ALOX12,ALOX15B,ALOX5,ALPL,ANKH,APOA1,APOC3,ASNS,ASS1,ATF3,B4GALT5,BAG2,BAX,BMP7,BNIP3L,CASP3,CAT,CCL20,CCL22,CCN2,CCNA2,CD59,CD99,CDC25B,CDK1,CDK4,CDKN1B,CHI3L1,CHRN4,CITED2,COL1A1,COL1A2,CRABP2,CRYAB,CRYBB1,CRYBB2,CRYBB3,CSNK2A1,CTH,CTSD,CYP26A1,CYP2B6,CYP7B1,DHCR24,DRD2,EGR1,ESR1,ESRRA,F3,FABP6,FAS,FDX1,FN1,FOS,FOSL1,FOXP3,GHR,GJD2,GNAS,HBB,HBEGF,HDAC1,HIF1A,HMOX1,HNF4A,HSD11B2,HSPA5,IFNGR1,IGFBP4,IL15,INSR,ITGAV,ITGB3,KRT19,KRT4,KRT81,LDLR,LHB,LIPA,LPL,LTB,MET,MMP1,MSH6,MST1R,MUC5B,MYBL2,NAB2,NCF2,NDRG1,NES,NFKB1,NFKBIA,NOS1,NOX5,NPPA,PARP1,PCK1,PDHX,PIM1,PKM,PRKCA,PRKCD,PROM1,PSIP1,PTCRA,PTTG1,PYY,RB1,ROBO4,RRAS,SERPINE2,SGK1,SLC22A4,SNCG,SOAT1,SOX2,SPP1,SPTB,STAT1,STAT3,TBXA2R,TERT,TFPI2,TGFB,R3,TGM1,THRB,TIMP1,TLR2,TNC,TNFSF10,TNNC1,TP53,TP73,TSPO,TUG1,TXNRD1,TYMS,UFD1,UGCG,VDR,VEGFA
D-glucose		chemical - endogenous mammalian	-0,005	0,272	0,024	1,95E-14	3,10E-12	ABCA1,ABCG1,ACAA1,ACACA,ACTN1,ADIPOQ,ADIPOR1,AKR1B1,ALDOA,ALDOB,ALDOC,ANXA1,ANXA3,APOB,APOC3,ARF4,ASNS,ASS1,ATF3,BAX,C3,CANX,CAP1,CAPZA2,CASP1,CASP3,CASQ2,CAT,CCL20,CCN2,CCNB1,CD59,CDK1,CDK4,CDKN1B,CLU,COL1A1,COL3A1,COL4A1,COX6A2,CPD,CTSV,CYBA,CYBB,DBI,DDIT3,DNAJC3,DUSP1,EGR1,ELOVL6,ENO1,FABP2,FAS,FBP1,FN1,FOS,FUT1,G6PC,GABARAPL1,GCGR,GCH1,GCK,GFPT1,GLUL,GPD1,GPI,GRN,HIF1A,HK1,HMOX1,HNF4A,HPRT1,HSPA5,IER2,INS,INSR,ITGA8,JUNB,KDEL2,LAMB1,LAMC1,LDLR,LEP,LPL,LY96,MCAM,MLXIPL,MMP1,MMP17,NAMPT,NEU1,NFE2L2,NOS2,NPHS1,NR4A1,NR4A3,OAT,ODC1,PARP1,PBK,PCK1,PKCK2,PCNA,PCSK1N,PDCC4,PDHX,PDIA3,PDIA4,PDIA6,PDYN,PFKP,PKLR,PKM,PLA2G6,PLIN3,PLK3,PNPLA3,PODXL,PON2,PPARA,PPARG,PPIB,PTGDS,PYCR1,RDH16,RGS2,RRM2,RTN3,S100A4,SEC61A1,SGK1,SHC1,SIRT2,SIRT3,SLC25A10,SLC2A4,SLC37A4,SLC39A6,SOD2,SPHK2,SPP1,SQSTM1,SSR1,SST,STUB1,TALDO1,TIMM17A,TIMP1,TKT,TLR2,TP53,TRPV4,TRPV5,TUBB4A,TXNRD1,UCP2,USO1,VAMP2,VAMP8,VCAM1,VEGFA,WARS1,WWP1,YARS1
FOXO3	-0,065	transcription regulator Inhibited	-2,592	-2,496	0,012	2,79E-14	4,35E-12	AGFG1,AHR,ALDH3A1,ANXA1,ANXA3,AURKA,BAX,BECN1,BNIP3L,C1QA,CASP4,CASP8,CAT,CCN2,CCNB1,CCNB2,CDC20,CDK4,CDKN1B,CDKN1C,CDKN3,CLDN1,COL4A1,COL4A2,CTSV,DDIT3,DLGAP5,DNM1L,EGR1,ESR1,FN1,FOS,FOSB,FOXO1,FOXO4,FOXP3,GABARAPL1,GABRR2,GADD45A,GADD45B,GLUL,GSTM5,GTF2I,GYP,A,HIF1A,HTATIP2,IFIH1,IL10RB,IL13,IMPDH2,ITGB2,JAK1,JUNB,LCN2,MCAM,MCM2,MET,MTHFD2,MX1,MYO6,MYOD1,NAMPT,NCA PG2,NDRG1,NFKBIA,NOS2,OVOL1,PBK,PCNA,PECAM1,PIK3IP1,PLA2G2D,PPP1R15A,PRKCD,PTEN,PTPRB,PTPRC,PTTG1,RASA1,RTN3,RUVBL1,SAC3D1,SGK1,SH2B3,SH3GLB1,SLIT2,SNAI1,SOD2,SPTLC2,TIPIN,TNFSF10,TP53,URFAP1,USP2,USP7,VCAM1,VEGFA,VIM,ZWINT
TP73	-0,200	transcription regulator	-0,005	0,231	0,023	4,01E-14	6,02E-12	ABCC1,ADAM10,AFP,AQP5,ATF3,ATG5,AURKA,B2M,BAX,BHLHE40,BID,BIRC2,BMP7,BTG2,C1R,C3,CASP1,CASP3,CASP4,CCN5,CCNA2,CCNB1,CD83,CDC20,CDC25B,CDK1,CDKN1B,CDKN1C,CDKN3,CKS2,CLIP3,CNTFR,COL18A1,COL1A1,COL5A2,CRYAB,CTH,CTSD,DDIT3,DHRS3,DIMT1,DRAM1,DTYMK,EGR1,ELOC,ERCC2,FAS,FDXR,FN1,FOXF1,G0S2,GADD45A,GRN,HAGH,HBEGF,HIF1A,HSPB8,HTATIP2,IGFBP4,IGSF3,IL7,IVL,KRT10,LYZ,MDK,MIR22HG,MPZL2,MUTYH,NFKB1,NRGN,NRP1,P2RX4,PERP,PIGF,PIK3R3,PLK2,PPL,PRL,PTEN,PTPN3,RAN,RB1,RBX1,ROBO4,S100A2,SERPINA3,SERPINE2,SERPING1,SFN,SNAI1,SPHK2,SPIRIT1,SPP1,STMN1,SYNE2,TAP1,TERT,THBS2,TIMP1,TNIN1,TP53,TP53I3,TP73,TRIM22,TRIM32,TSHZ2,TSPAN1,UBE2C,UBE2D1,ULK1,VDR,VEGFA,WARS2,YWHAB,ZMAT3

SMARCA4	0,238	transcription regulator	0,621	1,307	0,066	5,84E-14	8,61E-12	A2M,ABCA1,ADAM15,ADGRG1,ADIPOQ,AFP,AGMAT,AGR2,AHR,ALB,ALDH1A3,ALDH2,ANGPTL2,APOA1,APOBEC3G,ARHGDI,ARL4C,ASCC1,ASNS,AZGP1,BNIP3L,C1orf105,CA14,CASP1,CASP3,CCN2,CCNA2,CD44,CD47,CD52,CD63,CD74,CDKN1B,COL1A1,CTSS,CYP26A1,CYP3A4,DCT,E,CM2,EFNB1,EGR1,ELOVL6,EMP3,ENO3,F3,FABP6,FADS3,FAS,FBP1,FHL2,FN1,FOS,FUT1,GADD45A,GADD45B,GADD45G,GBP1,GBJ5,GLI1,GNAI3,GSTP1,GULP1,HBB,HCLS1,HCP5,HEXB,HKDC1,HLA-B,HLA-C,HLA-DRA,HLA-E,HLA-F,HLA-J,HNF4A,HNMT,HPGD,HS3ST1,HY1,IFI16,IFI30,IFITM1,IFITM2,IGFBP4,IL13,IL1RAPL1,ITGA7,ITGAV,KHDRBS3,KIFBP,CLK3,LDB1,LGALS1,LUM,MAFF,MAPK1,MAPK13,MC4R,MC5R,MMP1,MMP7,MUC1,MYBPH,MYOG,NCALD,NR2F2,NRP1,PARVA,PCDH1,PERP,PLS1,PMEL,PPARG,PSG4,PSMB9,PTP4A2,RAB27A,RAB38,RAC2,RAD50,RBM4B,RBP1,RGS2,ROCK1,RRM2,S100A2,S100A6,SEL1L3,SEMA3B,SEMA7A,SERPINE2,SKAP2,SLC2A4,SMARCA4,SOC2,SPP1,SPRY2,ST6GALNAC4,TAOK3,TAP1,TBX2,TBX21,TLR2,TNFAIP8,TNFSF10,TNNC2,TNNT2,TP53,TPK1,TPM1,TRIM15,TSPAN13,TSPAN8,TUBB,TXNRD1,TYMS,UBD,VIM,WT1
HGF		growth factor	-0,093	0,460	0,055	6,54E-14	9,48E-12	A2M,ABCC6,ABCG2,ACKR3,ADAMTS1,ADGRF5,ADGRG1,AFP,AHR,AIMP2,AKAP12,AKAP13,ANGPTL2,ARPC5,ASNS,ATF3,AURKA,BAG2,BIRC2,CA9,CALM1 (includes others),CASP1,CASP10,CASP8,CCN2,CD44,CDC20,CDC25B,CDK1,CDK4,CDKN1B,CDKN3,CHRN2,CITED2,CNTFR,COL1A1,COL1A2,COL3A1,COL4A1,COPB1,CRYAB,CSE1L,CYP2B6,DDIT3,DTYMK,DYNLL1,EGR1,EPCAM,ESM1,F3,FGF16,FN1,FOS,FOSB,FOSL1,G6PC,GRB10,GUCY1B1,HBE,GF,HK1,HMOX1,IGFBP4,IL13,IRF8,ISG15,ITGA6,ITGB8,KIT,LG,KRT19,LCN2,LDLR,LSM1,LTA,LY75,MAD2L1,MAP2K3,MC2,MCM5,MELK,MET,MID1,MMP1,MPC1,NAB2,NAMPT,NDC80,NES,NFKB1,NOS2,NR0B2,NR4A1,NR4A3,NRCAM,NRP1,OR7C2,ORC2,OSMR,PCK1,PCNA,PIM1,PLA2R1,PLOD1,PLXNA2,PRC1,PTPRF,PTTG1,RAB5A,RAC1,RAD50,RFC2,RGS2,RHOB,RIN1,SGK1,SLC19A2,SLC1A2,SNAI1,SNRN,P70,SOC2,SOD2,SPP1,SPRY2,ST14,TBXA2R,TIMP1,TP53,UBE2C,VCAM1,VDR,VEGFA,VIM,WT1,YWHAH
E2F1		transcription regulator	0,531	0,934	0,047	7,83E-14	1,08E-11	ABCG2,ACTR1A,ACTR3,ADIPOQ,ALG5,ALPL,AURKA,BAX,BECN1,BID,BUB3,CA2,CALM1 (includes others),CASP3,CASP6,CASP7,CASP8,CBX5,CBX7,CCNA2,CCNB1,CCNB2,CCT2,CD2AP,CD44,CDC20,CDC25B,CDK1,CDK4,CDKN1B,CDKN1C,CITED2,CLIC1,CRABP2,CRIP2,CRYAB,CSE1L,CSHL1,CTNBP1,CYB5A,CYP27B1,DDB2,DIT3,DLEU1,DNMT1,DUSP1,E2F4,ECT2,EED,EGR1,EI24,FAS,FHL1,FKBP3,FOS,FOXO1,GINS1,GM2,GRAMD4,H2AC8,HMGB2,HNRNP,HS11B2,HSP90B1,JPT1,KRAS,KRT10,LEP,LHX3,MAD2L1,MCM2,MCM3,MCM5,MFAP1,MMP1,MSH2,MYBL2,NDC80,NFKB1A,NMI,NRP1,OGA,PCLAF,PCNA,PCDC5,PKK4,PLK2,PPARG,PPP1R26,PPP1R8,PPT2,PSMB9,RAN,RB1,RBFOX2,REV3L,RFC2,RFC4,RFC5,RHOQ,RPA2,RPA3,RRM1,RRM2,RUVBL1,SMARCA5,SMC4,SOD2,STAM,STMN1,TAF9,TAP1,TAPBP,TERT,TGM1,TOP2B,TP53,TP53BP2,TP73,TXNRD1,TYMS,UCP2,ULK1,VCAM1,VEGFA,VIM,WEE1,WWOX,YARS1,YWHAH,ZFP36,ZNF22
PML		transcription regulator Activated	2,164	2,205	0,005	8,82E-14	1,19E-11	ACACA,ACACB,ACTG1,ADIPOQ,ANXA4,APOA1,BAX,CAT,CEBPE,CIAPIN1,CIT,DDX60,DNAJB6,DNAJB9,FABP1,FAS,GADD45A,HBB,HERC6,HLA-DMB,HLA-DRA,HMOX1,IFI35,IFI44,IFIH1,IFIT3,IFITM1,IRF7,ISG15,LDLR,LEP,LIPC,LPL,LYZ,MAFF,MAPK1,MX1,NDRG1,NFE2L2,OS1,PCBP2,PKK4,PLSCR1,PRKCA,PSMB8,PSMB9,RSU1,RXRA,SNAI1,SQSTM1,STAT1,STMN1,TAP1,TBX2,TP53,TPD52L2,TXNRD1,UBE2M,UCP2,VIM
PAX3		transcription regulator	-0,055	0,045	0,036	9,23E-14	1,23E-11	ALDH3A2,ANXA1,APP,ARC,ARHGDI,ASNS,ASS1,CAPN1,CD151,CDH3,CLU,COL1A2,CTSA,DBN1,DCT,DPEP1,DUSP2,F2RL1,F3,FHL1,FILIP1L,FKBP1A,FUBP1,GOS2,GLB1,GSTM5,GTF2H1,GUCY1A1,HARS1,HLA-DRB1,HPX,HTR6,IFITM2,IL6R,LRRC17,M6PR,MCAM,MEST,MET,MITF,MYOD1,MYOG,NNMT,P2RY4,PAK2,PCNA,PEA15,PIIB,PSME1,PTGER3,PTPN12,PTPN3,PXDN,RHOB,RLBP1,SFN,SOX10,SOX4,STX3,TFPI2,TIA1,TNC,TNNI1,TP53,TSPAN7,TYRO3,VCAN,YARS1,YWHAH

PGR		ligand-dependent nuclear receptor		-0,799	-0,365	0,050	1,33E-13	1,72E-11	ABCG2,ADAMTS1,AKAP13,ALDH1A3,AP1G1,BIRC2,CAPN2,CCN5,CCNB1,CCNB2,CD44,CD59,CDC20,CDK1,CDKN1B,CDKN1C,CGA,CKAP4,COMT,CTSD,DPYSL2,DSCAM,DYNLL1,EFNA3,EIF5B,ELL2,ESR1,ESRRA,F2RL1,F3,FN1,FOS,FOXO1,G6PC,GAS6,GLUL,GRB10,GRIA3,HBEGF,HIF1A,HPGD,HSD11B2,ITGA6,KLF9,LAMB2,LHB,MAD2L1,MAP2K3,MUC1,MVP,NDRG1,NET1,NFKBIA,NSUN5,NT5C2,OCEL1,P2RX4,PCDH1,PCNA,PDLIM1,PFKP,PHF21A,PIP5K1B,PLK2,POSTN,PPARG,PIPF,PRL,RAP2C,RHOC,S100A6,SGK1,SM PDL3B,SNPH,SPRY2,ST3GAL4,STAT1,STAT3,STAT5A,STEAP1,TGFBI,TIPARP,TNC,TSC22D3,UGCG,VCAN,VDR
TRIM24	0,412	transcription regulator	Inhibited	-4,504	-4,964	-0,074	3,42E-13	4,21E-11	AGRN,BLNK,CA2,CNOT6,CYP24A1,DDX58,DDX60,FAM110B,FBN1,FLRT3,GBP2,GLUL,HERC6,HNF1B,IFI35,IFI44,IFIH1,IFIT2,IFIT3,IFNGR1,IFNGR2,IRF7,IRF9,ISG15,LGALS3BP,MYH10,NMI,OAS1,PARP12,PCLAF,PHF11,PSMB10,PSMB8,PSMB9,RTP4,SOCS2,SPP1,STAT1,TAP1,TGFBI,TLR2,TP53,TRPV5,VEGFA
PPARA	-0,177	ligand-dependent nuclear receptor		-0,646	-0,441	0,021	3,95E-13	4,79E-11	ABCA1,ACAA1,ACACA,ACAT1,ADAM10,ADIPOQ,AGXT,AHCY,ALDH2,ALDH3A2,ALDOB,ANXA2,APOA1,APOC3,APOM,APP,AQP8,ASNS,ASS1,AURKA,BAX,C1QA,C1QB,C1R,C1S,C2,C3,CA9,CAT,CCNA2,CCNB1,CD63,CDK1,CDK4,CFI,CIDEC,CSAD,CTH,CYBA,CYBB,CYP2B6,CYP2C8,CYP4A11,CYP7B1,DBI,DECR2,DIO1,DR1,DYNLL1,EI2,ELOVL6,F11R,FABP1,FABP2,FBXO21,FOS,FTCD,G0S2,G6PC,GCK,GLUD1,GLUL,GNMT,GPD1,GSTP1,H1-2,HADH,HIF1A,HLA-E,HMOX1,HNF4A,HPD,HPX,HSD17B4,IDI1,KHK,KIF20A,KYAT1,LPCAT3,LPL,MAD2L1,MASP2,MGLL,MGST3,MMD,MTNR1A,NCF2,NFE2L2,NFKB1,NFKBIA,NOS2,NPC1L1,NPPA,PAH,PBLD,PCK1,PCNA,PKK4,PKLR,PLTP,PNPLA2,PPA1,PPARA,PPARG,PPM1D,PRC1,PRL,QPCT,SARDH,SELENBP1,SLC10A2,SLC2A4,SMC4,SOCS2,TALDO1,TBX21,TERT,TLR2,TSPO,UCP2,VCAM1,VEGFA
SREBF1	0,122	transcription regulator		-0,119	0,303	0,056	4,45E-13	5,32E-11	AACS,ABCA1,ACACA,ACACB,ADGRG1,ADIPOQ,AGMAT,ALDOA,ALDOC,ALOX12,ANKRD2,APOBEC3F,APOC3,ARF4,BAX,BEST1,BHLHE40,BHLHE41,CAP2,CCL17,CDK4,CFD,CFI,CSAD,CXADR,CYB5A,CYP27B1,CYP7B1,DARS1,DBI,ELOVL6,FABP6,FAS,FN1,FOXO1,G6PC,GCK,GLB1,HMOX1,HNF4A,HSPA5,IDI1,IFI30,INS,KLK3,LDLR,LEP,LPL,MAT1A,MDK,MYOD1,MYOG,NCF2,NFIL3,NOS2,NR0B2,OAT,PCK1,PCK2,PIK3R3,PKLR,PLA2G3,PLA2G6,PLS3,PLTP,PNPLA3,PPARG,PTGDS,RBP1,RNASET2,S100A13,SERPINA3,SLC22A4,SORBS3,SUCLG1,SV2A,TNNI1,TP53,UCP2,VEGFA
IL3		cytokine		-1,527	-1,180	0,056	4,84E-13	5,70E-11	ALDH2,ALOX5AP,ARHGAP29,ARHGDB,ARHGEF1,BNIP3L,BTG2,C1QA,CASP3,CAT,CBFB,CCL17,CCT5,CD1A,CD48,CD53,CD63,CD83,CDKN1B,CIAPIN1,CISH,CITED2,CRAT,CSF3,CSNK1A1,CTLA4,DAD1,DDIT3,EGR1,EGR3,ELAVL3,EMP3,FAS,FKBP3,FOS,FUS,GADD45A,GADD45B,GADD45G,GNAS,GPR21,GZMA,HBEGF,HK1,HLA-A,HNF1A,HNF4A,HSP90B1,HSPA5,IK,IL13,IL17RB,IMPDH2,ITGAV,ITGB3,JUNB,KLF9,KPNB1,LCN2,LTA,LY75,LYN,MAN2B1,MCM5,MID1,MLF2,MMP1,NARS1,NRP1,ODC1,PDE1B,PIM1,PIWIL1,PLCB2,PRG2,PSMA5,PSMC4,PSME1,RAN,ARS1,RB1,RIDA,RPS19,SEMA7A,SERPINA3,SH3BP1,SOX4,SSBP1,STT3A,TARS1,TERT,TLR2,TNFSF10,TNK1,TYK2,UCP2,VCAM1,VEGFA,ZFAND5
IFNA2		cytokine	Activated	5,646	6,144	0,066	5,22E-13	5,98E-11	ALOX5,ANXA1,B2M,BAX,C1R,C1S,CBFB,CCDC92,CD70,CDKN1B,CISH,CYB5A,DAD1,DDX58,DDX60,DPP4,FAS,GBP1,GBP2,GNAS,HBEGF,HERC6,HIF1A,HLA-A,HLA-B,HLA-C,HLA-E,HSPA6,IFI16,IFI35,IFI44,IFIH1,IFIT2,IFIT3,IFIT5,IFITM1,IFITM2,IFNAR2,IL10RB,IRF7,IRF9,ISG15,KCNJ6,LAPTM4B,LGALS3BP,LYN,MET,MT1X,MX1,OAS1,PARP12,PHF11,PLAAT4,PLSCR1,PPP1CA,PSME1,PTTG1,RB1,SAMSN1,SOCS2,SP110,STAT1,TAP1,TBX21,TDRD7,TLR3,TNFRSF10D,TNFSF10,TP53,TRIM21,TRIM22,UBD,UBE2L6,VCAM1,VEGFA,ZRP1,ZC3HAV1

EGR1	-1,174	transcription regulator	-0,270	0,155	0,058	7,13E-13	7,95E-11	ALOX5AP,APOA1,APP,ARC,ATF3,BAIAP2,BAX,CACNA1H,CASP3,CASP6,CASP7,CASP8,CD44,CDC20,CLU,COL1A1,COL1A2,CSHL1,CXCL6,EGR1,ELK1,F3,FAS,FN1,FOSL1,FOX3,GAD1,GADD45A,GADD45B,GLI1,GNAS,HBEGF,HIF1A,HMOX1,HPGD,IL13,IL6R,JUNB,JUND,LDLR,LHB,LYZ,ME1,MTNR1A,NAB2,NDRG1,NFKB1,NR4A1,PNPLA2,PPARG,PTEN,RB1,SGK1,SLC12A2,SNAI1,SOD2,SPP1,SYN1,TIMP1,TNFSF10,TP53,TP73,VCAM1,VEGFA
NFE2L2	0,262	transcription regulator Activated	3,741	4,291	0,053	8,17E-13	8,99E-11	ABCC1,ABCC3,ABCC4,ABCG2,ACTG1,AHR,ALAS1,ALDH3A1,ALDOA,ARF1,ATF3,BHMT,CA11,CAT,CCN2,CCT3,CFD,COL1A1,COL3A1,COL4A2,CTSD,CUL1,CXCL6,CYBB,DAD1,DCSTAMP,DDIT3,DDX50,DNAJB5,DNAJC3,DSTN,DYNLL1,EIF4G2,ELN,EPHX1,FABP1,FN1,GABRA2,GADD45G,GHR,GNG3,GSTA1,GSTA3,GSTM5,GSTP1,HAX1,HMOX1,HNF1A,HPRT1,HSP90B1,HTATIP2,IFNGR2,IFRD1,IL13,IMPDH1,KLK3,LPL,M6PR,MAFF,MAPK10,ME1,MGLL,MGST3,MST1R,NARS1,NCF2,NFE2L2,NOCT,NOS2,NR0B2,NSMF,NUCB2,OAT,P2RX4,PDIA3,PDIA4,PDIA6,PGD,PPARG,PPIB,PSMA1,PSMA4,PSMA5,PSMA6,PSMD1,PSMD14,PSMD7,PTPRB,PTPRO,RACK1,RAN,RARS1,RBBP7,RUVBL1,S100A13,SEC23A,SEC61A1,SERINC3,SERPINA3,SERPINA6,SHC1,SLC10A1,SLC38A3,SOD2,SQSTM1,TALDO1,TKT,TP53,TUB,TXNRD1,UBE2K,UBQLN2,USO1,USP14,VCAM1,VEGFA
FSH		complex	-1,335	-1,177	0,024	8,32E-13	9,03E-11	ACTN1,ACTR2,ADAMTS1,ADGRG1,ADM,AHR,AKAP12,ALDH3A2,ALPL,ARL4C,ARL6IP5,ATP9A,BAG1,BECN1,BMPR1B,BNIP3L,BTG2,CAMK2G,CAP2,CASP4,CCN2,CDK14,CDKN1C,COL15A1,COL18A1,CSNK1A1,CTSV,CYFIP2,DHRS3,DHX15,DLX5,DNAJB9,DUSP1,ELL2,ESR1,FDX1,FDXR,FILIP1L,FOS,FOSB,FOSL1,FOXO1,GATA6,GBP1,GDE1,GDF9,GK,GNAS,GNB1,GNRH2,HSD3B2,IGFBP4,IL6R,INHA,JUNB,KIDINS220,KITLG,LDLR,LGALS1,LYPD3,MAP2K3,MAP4K4,MT1X,NR4A1,PCK1,PCNA,PDYN,PHKA2,PKM,PLA1A,PLIN3,PLK2,POP5,PPARA,PPIH,PPP1CB,PRKD1,PRKX,PSIP1,PSMD1,PTEN,PTPRF,RAB27A,RAB4A,RAB5A,RGS16,RGS7,RHOB,SGK1,SHBG,SMAD1,SMAD2,SMARCA4,SNAP23,SSTR2,STAT1,STK24,STX4,TFPI2,TGFB3,TIMP1,TNFRSF11B,TOB1,TP53,TPM1,TUBA1A,TYRO3,UBE2L3,VEGFA,WT1,ZNF324
FOXO1	-0,278	transcription regulator	-0,211	0,117	0,036	1,13E-12	1,21E-10	A2M,ACACA,ADIPOQ,ADIPOR1,AGXT,ALAS1,ALB,ALDOB,ANXA3,APOC3,APOM,BAX,BID,BLNK,C1QA,CA2,CASP6,CASP8,CAT,CCL20,CCN2,CCNA2,CCNB1,CCNB2,CD70,CDK1,CDKN1B,CDKN1C,CITED2,COL4A1,COL4A2,CTSV,DCSTAMP,DLGAP5,EGR1,ELOVL6,FABP2,FAS,FBXO21,FN1,FOS,FOSB,FOXO1,FOXP3,G6PC,GABARAPL1,GADD45A,GADD45B,GCK,GPD1,GPI,GRHPR,GZMA,HIF1A,HMOX1,HPD,HSPA5,IL10RB,IL15,IL18,INS,INSR,ITGAV,ITGB2,ITGB6,JUNB,KLK3,LEFTY2,LEP,LHB,LPL,MAVS,MB,MCM5,ME1,MFN1,MLXIPL,MMP1,MXI1,MYOG,NAMPT,OVOL1,PBK,PCK1,PCK2,PDCD1,PDK4,PIK3IP1,PKLR,PLA2G2D,PLSCR1,PNP,LA2,PPARG,PPP1R15A,PRC1,PRKCD,PRL,PSMB8,PTEN,PTPRB,PTPRC,RPIA,SEMA6D,SFN,SGK1,SLC25A24,SLC2A4,SOD2,SPRY2,SPTLC2,TBX21,TKT,TNFSF10,TNNC1,TP53,TSPQ,VCAM1
Akt		group	0,812	1,041	0,027	1,72E-12	1,82E-10	A2M,ADIPOQ,ADM,AIMP2,ANKRD2,B4GALT5,BAX,BHLHE40,BID,BIRC2,BTG2,CAV3,CCN2,CD44,CDK4,CDKN1B,CDKN1C,COL3A1,CTSD,E2F4,ELK1,ESR1,F3,FAS,FN1,FOS,FOSL1,FOXO1,FOXP3,GCK,GLI1,HIF1A,HMOX1,HPGD,IL13,IL32,INSR,KCNA5,LCN2,LEP,LPL,MCAM,MT1X,MUC1,NDRG1,NES,NET1,NFE2L2,NFIL3,NFKB1,NFKBIA,NOS1,NOS2,NOTCH2,NPPA,NR0B2,PCK1,PCNA,PDK4,PEA15,PLG,PPARG,PSMD10,RB1,RHOB,RRM2,SEMA6D,SGK1,SLC1A2,SLC2A4,SNAI1,SOD2,SOX4,SPP1,TERT,THBS2,TIPARP,TLR2,TMED10,TNC,TNFSF10,TP53,VCAM1,VCAN,VEGFA,WT1

Insulin		group		1,364	1,580	0,023	1,90E-12	1,96E-10	ABCA1,ACACA,ACAT1,ADAM10,ADIPOQ,ADIPOR1,ALB,ALDOA,ALDOB,APLN,APOA1,APOM,APP,ATF3,AVP,BECN1,CANX,CCN2,CCNC,CCT2,CCT5,CCT6A,CCT8,CDK8,CDKN1B,CDX2,CIDEA,COL1A1,COL1A2,COL3A1,COL4A1,COX6A2,CRABP2,CSHL1,CTH,CYBB,DBI,DEFB1,DUSP1,EGR1,ELOVL6,FKBP8,FN1,FOS,FOSB,FOXC2,FOXO1,G6PC,GCK,GHRH,GRB10,GSTP1,HAP1,HIF1A,HMOX1,HNF1A,HSD3B2,HSP90B1,HSPA4,HSPA5,IFIT2,IFIT3,IGFALS,IGFBP4,INSR,IRF7,ITGB3,KLK3,LAMB1,LEP,LEPR,LGALS3BP,LPL,MAPT,MAT1A,ME1,MLXIP,NFIL3,NFKBIA,NOS2,NR4A1,NR4A3,NUCB2,ODC1,OGA,P4HB,PCK1,PCNA,PKC,PKD,PKD4,PER2,PKM,PLIN3,PNPLA2,PPARA,PPARG,PPIB,PPIC,PPP1R15A,PRKCA,PRKCD,PRL,PTEN,PTK2,RAC1,SGK1,SLC10A2,SLC2A4,SLC2A5,SLC37A4,SLC38A3,SLC5A5,SLC6A4,STAT1,STAT3,TBX21,TGFB,THBS2,TLR2,TNC,TRPV1,UCP2,VEGFA,VIM
PRL	-0,273	cytokine	Activated	4,715	5,185	0,054	2,47E-12	2,49E-10	A2M,ABCG2,ACTR3,ADAR,ANXA2,ANXA3,ANXA5,APP,B2M,BAG1,CAMK2N1,CAPN2,CCL20,CCNB1,CDK4,CISH,CLDN3,CLU,COL1A1,COL1A2,COL3A1,CPD,CTSA,CTSD,CTSS,CTSV,DDX58,EGF,EGR1,ELOC,ENO1,ESR1,FN1,FOS,HEP,RC6,HSD11B2,IFI35,IFI44,IFIH1,IFIT3,IFIT5,IFITM1,IGFALS,IRF7,IRF9,ISG15,KRT19,KRT31,LAMC1,MAGED1,MARS1,ME,MSN,NFKB1,NOS2,OAS1,ODC1,P4HB,PARP12,PCNA,PDIA4,PDIA5,PKC,PKD4,PIM1,PLSCR1,PRL,PSME1,RALB,SERPINA3,SLC10A1,SND1,SOCS2,SP110,SPP1,STAT1,STAT5A,TDRD7,TIMP1,TMEM140,TP53,TUBA1B,VDR,VIM,XDH
Ins1		other		-2,193	-1,920	0,031	2,65E-12	2,63E-10	ACACA,ADIPOQ,ADIPOR1,ALAD,ALAS1,ALB,AP2M1,APOA1,APOC3,ARF1,BCKDHA,CA14,CDKN1B,CFD,COL18A1,COL1A1,CRAT,CRYAB,CSHL1,CYB5A,DDIT3,DLX5,DYNLL1,E2F4,ECI2,EGR1,ELOVL6,FOS,FOXC2,G6PC,GAST,GCK,GPD1,GSK3A,GSTP1,HSD11B2,HSD17B4,IGFBP4,IMPDH2,INSR,ITGA6,JUNB,LDLR,LEP,LGALS3BP,LPL,MAPK1,MAPT,MLXIP,MMP1,MPZ,MYO10,MYOG,NGF,NOS1,NOS2,NPPA,NTF3,ODC1,PCK1,PCNA,PDIA2,PER1,PKLR,PPARA,PPARG,PPIB,PRKCA,PRL,PTEN,RHOA,RRM1,RRM2,RXRA,SLC28A1,SLC2A4,SLC37A4,SOCS2,SOD2,STAT3,STAT5A,STX4,TBX21,TIMP1,TTF2,UBE2D2,UGT8,VAMP2,VEGFA,VIM
ethanol		chemical - endogenous mammalian		0,968	1,185	0,022	3,98E-12	3,92E-10	ABCA1,ABCG1,ACACA,ACKR3,ADIPOQ,ADIPOR1,ADM,ALDH1A3,ALOX15B,ALOX5,ANPEP,APOA1,ATF3,AVP,BAX,BHMT,CAPN1,CASP3,CAT,CCN2,CDKN1B,CHRNA6,CLU,COL1A2,COL3A1,CYP2A6 (includes others),CYP2B6,CYP2C8,CYP3A4,CYP3A5,CYP3A7,CYP4A11,DCT,DDIT3,DRD2,DUSP1,EGR1,EPHX1,ESR1,FAAH,FABP1,FABP2,FAS,FOS,FOSB,G6PC,GADD45A,GCK,GDE1,GHRH,GNAI1,GNAS,HIF1A,HLA-A,HMOX1,HSPB1,HSP90B1,HSPA5,HTATIP2,IL15,IRF7,LEP,LGALS1,MAPK8,MAT1A,MGST3,MLXIP,MME,MYCL,NCF2,NMI,NOS2,NPPA,PARP1,PCK1,PCNA,PDCD1,PDYN,PLK3,PNPLA2,PPARA,PPARG,PPP1R3C,PRL,PTEN,RBP1,RHOB,RORA,SEC23A,SGK1,SLC1A2,SNAI1,SOD2,STAT1,STAT3,TBP,TFPI2,TIMP1,TLR1,TLR2,TLR6,TP53,TSC22D3,VAMP2,VIM,WEE1
TCF4	0,083	transcription regulator		-0,900	-0,699	0,023	4,68E-12	4,51E-10	AMHR2,APOBEC3G,ARHGEF18,BAG2,BHLHE40,BMP7,CASP1,CASP3,CASP4,CASP8,CCN5,CCNA2,CCNB2,CCT6A,CD24,CDC20,CDC25B,CDH17,CDK1,CDKN1C,CDKN3,CKAP4,CKS2,CRELD2,CSF3,DCK,DCT,DDX58,DIIMT1,DPF2,DPY19S1,DSTN,EAF2,EPCAM,FAM111A,FAS,FGF1,FKBP8,FN1,FOS,FOXO1,GLI1,GP9,GRPEL1,HIF1A,HMGB2,HSP90B1,IFI16,IGFBP4,IL15,KCNN4,LEPROTL1,MAD2L1,MANF,MITF,MMP1,MVP,NDC80,NEIL1,NELL1,NOD1,NOS2,NOTCH2,OCA2,OTOR,PARP8,PDIA4,PDIA6,PIWIL1,PLK2,POP7,PPARG,PPIB,PPIH,PRC1,PRDX4,PTCRA,QTRT2,RHOC,RPS6KC1,RRM2,SACS,SDF2L1,SEC24D,SERPINB1,SGK1,SH3BP5,SH3GLB1,SMAD1,SMAD2,SMAGP,SORBS2,SP140L,SPP1,SQSTM1,STAT3,SUB1,TERT,TIA1,TMEM140,TMEM184B,TNFSF10,TRIM38,VCAN,WARS1,ZBP1,ZP2
IRF1	0,232	transcription regulator	Activated	5,083	5,496	0,060	8,50E-12	7,89E-10	B2M,BAX,C1R,CASP1,CASP3,CASP7,CASP8,CCL20,CCNB1,CDK4,CFB,CTSS,CYBB,DDX58,EIF4A3,ERAP1,FGL2,FOXO3,GBP2,HLA-G,IFI35,IFIH1,IFIT2,IFIT3,IFIT5,IFITM1,IL13,IL15,IL18,IL7,IRF7,IRF9,ISG15,LTB,MAP4K4,MX1,NOS2,OAS1,ODC1,PCNA,PIGR,PLAAT4,PSMB10,PSMB8,PSMB9,PSME1,SLP1,SOCS7,SP110,STAT1,STAT3,TAP1,TAPBP,TERT,TLR3,TLR6,TNFSF10,TP53,TRIM21,TRIM22,UBD,VIM

EGFR		kinase		1,132	1,479	0,036	1,06E-11	9,66E-10	ABCG2,ABI1,ANXA1,BAX,BZW2,C12orf49,CAPZA2,CASP3,CASP4,CBX5,CCN2,CCNA2,CCT5,CD47,CDK1,CDK4,CDKN1B,CHI3L1,COL1A1,COL3A1,COL5A2,CRMP1,CRYAB,CUL1,DDIT3,DSG2,DUSP1,EGF,EGR1,EGR3,ELK1,ESR1,F2RL1,F3,FBN1,FOS,FOSL1,FOXP3,GADD45A,GAST,GBP1,GHR,GRN,HBEGF,HIF1A,HMGB3,HSD11B2,HSP90B1,HSPA5,IER2,IGFBP4,IL36A,ITGA6,JUNB,JUND,KCNN4,KLK3,KPNB1,LCN2,MACF1,MARCKS,MET,MME,MMP1,MUC1,MXI1,MYBL2,NFKBIA,NOS2,NPPA,NSF,ODC1,OSMR,PCNA,PDIA2,PKM,POSTN,PROM1,PSEN1,PTEN,QTRT2,RAI14,RB1,RBBP7,RCL1,RHOB,RRAS,S100A2,SDF2L1,SEMA7A,SERPINA3,SERPINE2,SLPI,SPRY2,STAT3,TM4SF5,TNC,TNFRSF11B,TPST1,TRMT2A,TUBB4A,VCAN,VDR,VEGFA,VIM,WEE1,WNT10B,WNT6,WNT7B
AGT	0,279	growth factor	Activated	1,865	2,275	0,040	1,18E-11	1,05E-09	ADIPOQ,ADIPOR1,ADM,ALOX12,ANXA1,ANXA3,ATF3,AVP,BAX,BECN1,CASP3,CASP8,CAT,CAV3,CCN2,CD44,CDK1,CDK4,CDKN1B,CIT,COL11A2,COL1A1,COL1A2,COL3A1,COL4A1,CRABP2,CTF1,CTSS,CYBA,CYBB,CYP11B2,CYP4A11,DRD5,DUSP1,EGR1,F3,FBXO21,FDX1,FDXR,FN1,FOS,FRTAT2,GCH1,GFPT1,GSTA3,GSTM5,GSTP1,HBEGF,HIF1A,HMGB2,HMOX1,HSD3B2,IDI1,IGFBP4,IL13,IL15,IL18,INSR,ITGA7,ITGAV,ITGB3,ITPKB,KITLG,KRAS,LAMB1,LDLR,LEP,LEPR,LIMD2,LPP,LTA,MAD2L1,MAPT,MMP1,MYH10,NAMPT,NCALD,NCF2,NDRG1,NGF,NMNAT2,NOS1,NOS2,NOTCH4,NOX5,NPHS1,NPPA,NR4A1,PARP1,PECAM1,PFN1,POSTN,PPARG,PPFIBP1,PPP1R3C,PSMB10,PSMB8,PTEN,RAC1,RGS2,RHOA,RRAS,SGK1,SHC1,SOD2,SOX4,SPP1,TBX2,TFPI,TIMP1,TLN2,TP53,UCP2,UGCG,VCAM1,VEGFA,VIM,ZFP36,ZNF268
NFKBIA	-0,487	transcription regulator		0,182	0,403	0,022	1,31E-11	1,15E-09	A2M,ACKR3,ALOX15B,ANKRD49,APOA1,AZGP1,BAX,BID,BIRC2,BPIFA1,BTG2,C3,CAPZA2,CASP4,CASP8,CCL20,CCNA2,CCNB1,CCNC,CDC25B,CDH3,CHI3L1,CLU,COL1A2,COL3A1,COL5A2,CRYAB,CSF3,CSK,CTNNA1,CTSF,CTS2,CXCL6,CYBA,CYP7B1,DDIT3,EIF4G2,ERAP1,ESM1,F3,FAS,FCGRT,FHL2,FN1,FOS,FOXC2,GADD45A,GADD45B,GADD45G,GBP2,GCH1,GM2A,GRN,GSTM5,HIF1A,HLA-A,HMOX1,HOXA10,HSPA5,IFI16,IL13,IL15,IRAK1,ISG15,ITGAV,JUNB,KCNN4,LCN2,MMP1,MSH2,MYOD1,NFKB1,NFKBIA,NFKBIE,NGF,NOCT,NOS2,NPPA,NR4A1,PCNA,PDHA1,PDIM1,PEA15,PICALM,PIM1,PRL,PTEN,PTP4A2,RAC1,RBP1,RGS16,ROCK1,RRM1,SCFD1,SERPINE2,SGK1,SLC12A2,SLC1A2,SOAT1,SOD2,TCEAL9,TCF12,TIMP1,TLR2,TMPO,TNC,TNFAIP8,TNFRSF11B,TNFSF10,TP53,VCAM1,VEGFA,YRCC5,YAP1,ZNF338
ANGPT2		growth factor	Activated	3,200	3,628	0,057	1,69E-11	1,41E-09	ABCC1,ARL4C,BAG1,C1R,CASP3,CAT,CFB,COL1A1,COL1A2,COL3A1,COMT,CRYAB,CRYBB3,CYBA,CYBB,CYP11B2,DDIT3,EXT2,FAS,FN1,GATA6,HIF1A,HMOX1,HSPA4,HSPA5,INPP5F,KPNA2,LEP,LEPR,LYN,MAPK10,MMP1,MMP7,MYOD1,MYOG,NME1,NPHS1,NPPA,P4HB,PDCD4,PDIA3,PDIA5,PDIA6,PLG,POSTN,PPARA,PROS1,RFC2,RFC4,RHOB,RPA2,RPA3,SERPING1,SMYD5,SNAI1,SOC5,SOD2,ST13,THBS2,TLR3,TP53,UBE2A,VCAM1,VIM,YIPF5
ERK1/2		group		-1,513	-1,098	0,049	1,69E-11	1,41E-09	ABCA1,ABCC6,ADIPOQ,ALOX5,ANKRD2,ATP1A3,AVP,B2M,BAX,BHMT,BIRC2,C3,CAT,CAV3,CCL20,CCL22,CCN2,CD44,CDK1,CDK4,CDKN1B,COL1A1,COL3A1,CTSV,CXCL6,CYBB,DDIT3,DUSP1,EGR1,ELK1,ENO1,ESR1,F3,FN1,FOS,FOSB,FOSL1,FOXO1,FZD1,GAD1,HBEGF,HIF1A,HLA-A,HPGD,HSPA5,INS,ITGB3,JUNB,JUND,KIF2A,LDLR,LEPR,MAP3K10,MAPK1,MAPT,MMP1,MUC5B,MYOG,NAMPT,NKX2-5,NOS2,NPPA,NR4A3,PCNA,PKM,POSTN,PRL,PSMB10,PSMB8,PSMB9,RAC1,RB1,RHOC,S100A6,SGK1,SLC12A6,SNAI1,SPP1,SPRY4,SSTR3,TAP1,TAPBP,TBP,TERT,TIMP1,VCAM1,VCAN,VEGFA

CD40LG	-0,097	cytokine	1,264	1,786	0,066	2,51E-11	2,05E-09	AHR,AKAP13,APOBEC3G,ARMC6,ASCC3,ATF3,B2M,BAX,BCAT2,BIRC2,CA2,CASP1,CAST,CBX3,CCL17,CCL20,CCL22,CCN2,CD44,CD63,CD70,CD83,CDC25B,CDKN1B,CHRM5,CLU,DUSP1,DUSP2,EGR1,F3,FAS,FOS,FOSB,FURIN,G0S2,GADD45A,GCH1,HIF1A,HLA-DQB1,IFI44,IFIT2,IFIT3,IFITM1,IL10RA,IL13RA1,IL15,ISG15,ITPA,JUNB,JUND,KIF2A,LMAN2,LTA,LTB,MAP2K3,MARCKS,MARCKSL1,MSH2,MX1,NAMPT,NET1,NFKB1,NFKBIA,NFKBIE,NOS2,NR4A3,PIM1,PLA2G4C,PREPL,PSMB10,PSMB8,PSMB9,PSME1,PTPN12,RAD50,RASA1,RB1,RGS2,RIDA,RNASE3,SAMSN1,SEMA4D,SERPINA10,SOD2,SPHK2,STAT1,STAT3,STAT5A,SWAP70,TAP1,TFAP4,TNFRSF11B,TNFRSF13B,TNFSF10,TNPO1,TP53,TPD52L2,TUBB,UBD,UC
Pkc(s)		group	-1,460	-1,133	0,046	2,61E-11	2,11E-09	ABC1,ACAT1,ACO1,ADM,AHR,APOA1,APP,ATF3,CCN2,CDKN1B,CDX2,CGA,CLDN1,COL3A1,CYBB,CYP2A6 (includes others),DDIT3,DNAJC3,DUSP1,EGR1,F3,FAS,FGFBP1,FN1,FOS,FOSL1,GADD45A,GADD45B,HIF1A,HMOX1,HPGD,HS
STAT1	0,761	transcription regulator Activated	6,287	6,766	0,055	2,69E-11	2,12E-09	CA,PER1,PER2,PLA2G6,PPARA,PPARG,PPP1R15A,PRKCA,PRL,RB1,RGS2,S100A1,SLC1A2,SLC6A4,SPP1,STC2,TGM1,TP73,VCAM1,VDR,VFGFA
RARA		ligand-dependent nuclear receptor	-0,083	-0,085	-0,000	2,70E-11	2,12E-09	A2M,ABCA1,ALDH1A3,APOBEC3B,APOBEC3G,B2M,BAX,C1R,C1S,C3,CAPN1,CASP1,CASP3,CASP4,CASP6,CASP8,CCL20,CDKN1B,CFB,CLIC5,CTSS,CX3CR1,CYP2C8,CYP3A5,CYP4A11,DCSTAMP,DDX60,DPP4,EGR1,FAS,FCER1G,FGL2,FOS,FOXO1,FXP3,FURIN,GBP1,GBP2,GCK,HERC6,HIF1A,HLA-E,HTRA1,IFI16,IFI30,IFI35,IFI44,IFIH1,IFIT2,IFIT3,IFITM1,IFI
CEBPA	0,005	transcription regulator	-1,568	-1,317	0,027	2,74E-11	2,13E-09	A2M,ACACA,ADH6,ADIPOQ,AKAP12,AKR1B1,AKR1C1/AKR1C2,ALB,ALOX5AP,ANPEP,ANXA1,APLNR,APOB,APOC3,AQP5,ARL4C,ARL6IP5,ASNS,ASS1,BHMT,BTG2,C3,CA2,CCL20,CCNA2,CCNB2,CDK4,CEBPE,CFD,CHI3L1,CKAP4,COL1A1,COL1A2,CRABP2,CSF3,CTNNA1,CYP2A6 (includes others),CYP2B6,CYP3A4,CYP3A5,CYP3A7,EDF1,EPHA7,EPHX1,FHL1,FOS,FOXO1,FZD1,G0S2,G6PC,GADD45A,GATA6,GBP1,GCH1,GLI1,GLRX,GP9,GSTP1,HDAC1,HLA-B,HMOX1,HNF1A,HNF1B,HPGD,HSPA5,IGFBP4,IL6R,INSR,ISG15,IVL,JUNB,KLK14,LCN2,LEP,LEPR,LGALS1,LPL,LTF,MALT1,MC1R,MYBL2,MYOD1,MYOG,NFIL3,NRP1,OVOL1,PCCK1,PCNA,PGD,PLOD2,PPARA,PPARG,PPL,PPP1R3C,PRL,PTPN3,PTPRC,RGS2,RIN1,RORA,SERPINB1,SERPINI1,SLC10A1,SLC2A4,SOD2,SPINT2,SPP1,SPRR3,THRB,TNFSF10,TSC22D3,UBE2I,VCAN,VDR,VLDLR,ZMIZ1

TP63		transcription regulator	-0,357	-0,067	0,034	2,95E-11	2,26E-09	ACTL6A,ADA2,ADAMTS1,ADM,AGR2,AHR,ALDH1A3,ALOX12,ATG5,ATOH1,BAX,BECN1,BHLHE40,BMP7,CASP3,CAS T,CCNA2,CCNB1,CDK1,CDK18,CDKN1B,CDKN1C,CITED2,CKS2,CLDN3,COL4A1,CSTA,CTSD,CYP2A6 (includes others),DAP3,DD2,DNMT1,EFNA4,EI24,F3,FAS,FBN1,FDX R,FN1,FOS,FOSL1,FUBP1,FUT1,GADD45A,GCNT3,HAGH,HBEGF,HSPA4,IHH,INSR,ITGA7,ITGB8,IVL,JUNB,KHK,KLK3,KRT10,KRT31,LLGL1,LYN,MAD2L1,MAFF,MAP2K3,MAP4K4,MAPK8,MPZL2,PCNA,PERP,PIK3R3,PKLR,PKP2,POSTN,PPARA,PTEN,PTPN12,RAC2,RIN1,RPA1,S100A2,S100A4,SFN,SH2B3,SMAD2,SNAI1,SPINK4,SPRR3,TERT,TFF2,TIPIN,TNC,TNFAIP8,TNFSF10,TNS4,TP53,TP53I3,TP73,TPM1,TRIM29,ULK1,UPK1A,UPK2,VDR,VEGFA,VIM,WEE1,WFNCC2	
IL13	-0,261	cytokine	0,067	0,389	0,034	4,14E-11	3,11E-09	ABCA1,ACKR3,ADAM15,AOX5AP,ATF3,AVPI1,BAX,BID,BIRC2,BLVRA,BPIFA1,BZW2,C3,CA2,CAPN2,CASP1,CASP3,CASP6,CASP7,CASP8,CCL17,CCL20,CCL22,CCL25,CCN2,CD163,CD1A,CD1B,CD44,CD48,CD52,CFI,CHI3L1,CHN2,CISH,CLCA1,COL18A1,COL1A1,COL1A2,COL3A1,CTSS,CTSV,CXCL6,CYBB,DHCR24,DNASE2,EGR1,F3,FAS,FKBP1A,FOXO1,FXR,G0S2,GAS6,GP2,HK1,HMOX1,HTRA1,IFNGR1,IFNGR2,IL13,IL13RA1,IL17RB,IL18,IVL,JAK1,KITLG,LILRB3,LIPA,MCUR1,MMP1,MS4A4A,MT1X,MUC5B,MYOD1,MYOG,NHLH1,NOS2,PAPSS1,PFKP,PLA2G2D,POSTN,PPARG,RHOA,RORC,RYK,SAMSN1,SLC26A6,SLC7A7,SLPI,SPDEF,SPINT1,SPINT2,SPP1,ST14,ST3GAL6,SWAP70,SYNGR2,TIMP1,TLR1,TNFRSF11B,TNS1,TRPV1,TYRO3,VCAM1	
IL2		cytokine	0,875	1,381	0,048	4,18E-11	3,11E-09	ABCA1,ABCC1,AHR,ANXA1,APOBEC3G,ARHGAP12,ARHGAP32,ARHGEF18,AVP,BAG1,BAX,BHLHE40,C3,CACNA1E,CACNG3,CAMK2N1,CAPG,CASP1,CASP3,CASP4,CCL1,CCL17,CCL22,CCR4,CD44,CD47,CD5,CD58,CD59,CD74,CD83,CDK4,CDKN1B,CDKN1C,CHN2,CISH,CPD,CRMP1,CSF3,CTCF,CTLA4,CX3CR1,CYP2B6,DAPK2,DENND2D,DKKL1,DPP4,DRD5,DSG2,DUSP2,E2F4,EEF1E1,FAM13B,FAS,FCER1G,FGL2,FOS,FOXO1,FOXP3,GADD45B,GADD45G,GARS1,GNL3,GRN,GZMA,H1-2,HDAC1,HSP90B1,HSPA5,IDI1,IFNGR1,IFNGR2,IGFBP4,IL10RA,IL13,IL17RB,IL18,ITGA6,ITGAE,ITGB8,JAK1,JUND,LAPTM5,LDLR,LTA,LTB,MLLT3,MMD,MME,MMP25,MX1,NAB2,NCR3,NDRG1,NET1,NETO2,NFKB1,NME1,NMI,NOS2,NRGN,NRP1,PCNA,PDCD1,PDCD4,PDIA3,PEA15,PECAM1,PIK3R3,PIM1,PLA2G2D,PNP,POLE2,PPARG,PRKX,PROS1,PTPN3,PTPRC,PTRH2,RGS16,RGS2,RHOB,RHOC,RORC,RUFY1,RXRA,S100A4,SNAP23,SOCS2,SPP1,STAM,STAT3,STC2,SWAP70,TBX21,TGFBR3,TIMP1,TLR2,TNFAIP8,TNFRSF10D,TNFRSF11B,TNFRSF13B,TNFSF10,TP53,VEGFA,VIMWIP2,WIT4,YABC4	
LDL		complex	Activated	2,512	2,822	0,044	4,55E-11	3,35E-09	ABCA1,ABCG1,AP1G1,APOBEC3B,ATF3,C3,CAPN1,CAPN2,CASP1,CASP10,CASP3,CASP6,CASP7,CASP8,CCL20,CN2,CDK1,CX3CR1,CXCL6,CYBB,CYP11B2,CYP2C8,DDIT3,DNMT1,DUSP1,DUSP2,EGR1,EGR3,F3,FAS,FOS,FOSB,G0S2,GAS6,GJD2,GNAI1,GTF2I,HIF1A,HMOX1,HSP90B1,HSPA5,HSPA6,IFIT2,IFITM1,IGFBP4,IL10RA,IRF7,ITGAV,ITGB3,LASP1,LDLR,LTA,MMP1,MX1,NAMPT,NFKB1,NME1,NOS2,NROB2,NR4A1,NR4A3,PANX1,PARP1,PECAM1,PPARG,PTEN,PTPRF,RNASEH1,SHC1,SOD2,STAT3,TGFBR3,TNFSF10,TP53,VEGFA,VIMWIP2,WIT4,YABC4
IL15	0,210	cytokine	0,531	0,907	0,047	4,70E-11	3,43E-09	AHR,ALDOA,ALDOC,ANXA1,APBA1,ARHGDI3,CALM1 (includes others),CAMK2G,CASP3,CCL17,CCN2,CD33,CD44,CD5,CD53,CD59,CD74,CD83,CDK2AP1,CDK4,CDKN1B,CISH,CKS2,COPB2,CSF3,CX3CR1,DPP4,ELK3,ELOC,ENO1,ENO3,EXOSC8,FAS,FBP1,FKBP1A,FOXP3,GARS1,GNAS,GNL2,GPI,HAT1,HK1,HMOX1,HNRNPF,IFI35,IFITM1,IL13,IL15,IL32,JUNB,LEP,LTA,LYN,MACROH2A1,MAPK1,MCM5,MLLT3,MX1,NCR3,NFKB1,NFKBIA,NME1,NOS2,PAFAH1B3,PCBP2,PCNA,PDCD1,PDCD4,PDCD5,PDIA3,PDIA4,PFKP,PFN1,PGD,PIK3R3,PIM1,PKM,PNP,PRDX4,PSMA5,PSMB10,PSMB8,PSMB9,PTP4A2,PTPRC,RAB8A,RAC2,RBX1,RGS16,RPIA,S100A11,SET,SMAD2,SOCS2,SYNPO,TALDO1,TBX21,TIGAR,TIMP1,TKT,TLR2,TNFSF10,TNNI1,TRIM5,TSPAN7,TXNRD1,TYROBP,VBP1,VCAM1,VDR,VEGFA,YARS1,ZFP36	

THRB	-0,175	ligand-dependent nuclear receptor	0,113	0,191	0,012	4,75E-11	3,44E-09	ACACA,APOA1,APOC3,APOM,ATP1A3,BTG2,CASP1,CCL17,CCNB1,CDK4,CDKN1B,CFD,CGA,CSHL1,CSNK1A1,CTSD,CYP27B1,DAD1,DIO1,DR1,EGF,F12,FOS,FOSL1,FOXN1,FSTL1,FZD1,FZD6,G6PC,GCH1,HIF1A,IL7,KLF9,LDLR,LPL,LYZ,MAPK8,MC4R,ME1,MET,MLXIPL,MMP1,MMP7,NME1,NPPA,NR4A1,NRAS,NRGN,PAM,PCK1,PDK4,PER1,PGD,PHYH,PPARG,PRL,PROM1,PTGDS,PTTG1,SLC2A4,TGFBI,THRB,TP53,WIF1,WNT11,WNT2,WNT8B,YWHAE
PTP4A1	-0,116	phosphatase	0,758	0,889	0,020	9,85E-11	6,95E-09	ACTN1,ACTR2,ACTR3,AHCY,ALDOA,ANXA5,BAX,C1orf21,COL15A1,CRK,CSNK2A1,ELAVL1,FKBP1A,FLRT1,GSTP1,HIF1A,HNF4A,HNRNPF,HRAS,HSPA6,IFI16,IMPDH2,ITGB8,MAP3K1,MAPK10,MAPK8,NCK1,NME1,NRAS,PCNA,PECAM1,PKM,PPA1,PPP1R12A,RAN,ROCK1,RUVBL1,SHC3,SPI
P38 MAPK		group	-0,652	-0,063	0,065	1,20E-10	8,34E-09	NT2,STMN1,TKT,TMEM267,TP53,VCAN,VIM ABCA1,ADIPOQ,ANXA5,AQP5,ASS1,ATF3,BAX,BNIP3L,CAV3,CCN2,CD44,CD70,CD83,CDX2,COL3A1,CSF3,CXCL6,CYBB,DDB2,DDIT3,DIO3,DUSP1,EGR1,ELK1,F3,FADD,FAS,FDXR,FN1,FOS,GBP1,HIF1A,HMOX1,HSPA5,HTRA1,IL13,IL32,IRF7,ITGAV,ITGB2,ITGB3,ITGB8,IVL,JUNB,KDEL3,KLF15,LEP,MAP4K4,MITF,MMP1,MSH2,MUC5B,MYBPH,MYOG,NFATC4,NFE2L2,NFKB1,NGF,NKX2-5,NOS2,NPPA,NR4A1,NR4A3,PCK1,PCNA,POSTN,PPARG,PPM1D,PTEN,PTPN12,RAB5A,RASA1,RB1,RBP1,RHOB,SATB2,SGK1,SLC5A5,SMAD2,SNAI1,STAT1,TBP,TBX21,TERT,TIMP1,TLR2,TNFSF10,TNNC1,TNNC2,TNNI1,TP53,TP53I3,I11K1,VCAM1,VDR,VGF,VI,DI,R7FP36,ZMAT3
BRCA1		transcription regulator	1,789	1,956	0,024	1,22E-10	8,40E-09	ALDH1A3,AQP5,BAX,CCNB1,CCNB2,CDH3,CDKN1B,COL18A1,CTSD,CTSF,CYP3A4,DDB2,DDIT3,DDX58,EGR1,ELAVL1,ESR1,FAS,FHL2,FOXO1,FXRD3,GADD45A,GADD45B,GT2H1,HBB,HMOX1,HSD11B2,IFIT2,IFIT3,IFITM1,IRF7,JAK1,KLK3,MAD2L1,MX1,NFE2L2,PCBP2,PCNA,PERP,PLSCR1,PLTP,PTEN,RB1,S100A2,SERPINE2,SFN,SNAI1,STAT1,STAT5A,TAP1,TBP,TERT,TP53,TP53I3,UBE2I,VCAN,VEGFA,VIM,WEE1
XBP1	0,270	transcription regulator Activated	3,550	4,014	0,059	1,25E-10	8,55E-09	ACACA,ACACB,ADAM10,AFP,APOA1,APP,ARFGAP3,ATG5,BECN1,BET1,CAT,COPB1,COPB2,CREB3L1,CRK,DAD1,DDIT3,DDOST,DERL1,DNAJB9,DNAJC10,DNAJC3,ESR1,FAS,FN1,GOLGA3,GOLPH3L,GORASP2,HLA-DRA,HMOX1,HSP90B1,HSPA5,INS,KDEL2,KDEL3,LMAN2,MGAT2,NOS2,NUCB2,P3H1,PDIA2,PDIA3,PDIA4,PDIA6,PGC,PPIB,RAB3A,RPN2,S100A6,SDF2L1,SEC11A,SEC23A,SEC23B,SEC24D,SEC61A1,SEC61B,SEC61G,SPCS3,SRP54,SSR1,STT3A,TFF2,TRAM1,USO1,VAMP2,VCAM1,WNT10B,YIF1A,YIPF5
IFNL1		cytokine Activated	4,741	5,166	0,074	1,77E-10	1,18E-08	ATF3,CD83,CHAC1,DDX58,DDX60,GBP1,HERC6,HLA-B,HLA-C,IFI35,IFI44,IFIH1,IFIT2,IFIT3,IFIT5,IFITM1,IFITM2,IL13,IRF9,ISG15,LGALS3BP,MX1,OAS1,PHF11,PLAAT4,PLSCR1,PSMB9,RTP4,SP110,STAT1,TDRD7,TLR2,TMEM140,TRIM22,UBE2L6,ZC3HAV1
PTEN	0,319	phosphatase	0,702	0,680	-0,002	1,77E-10	1,18E-08	ABCC4,ACAA1,ACACA,ADIPOQ,ADM,AGFG1,ALOX5AP,ANXA1,ARF4,ATF3,AURKA,BAX,BTG2,C3,CA2,CA8,CADM3,CASP7,CCNB1,CCNB2,CCNC,CD44,CDC20,CDK4,CDKN1B,CFD,CITED2,CKS2,CST6,CTSV,CTS2,CX3CR1,DENR,DHRS11,DNPH1,DUSP1,DYNC1L2,ECI2,EED,EGF,ESR1,F3,FAS,FGF1,FGF5,FN3K,FOS,FOXO1,FZD6,G0S2,GALK1,GMD5,GP9,GPR12,GPR162,GTF2I,HADH,HCLS1,HEXB,HGFA,C,HIF1A,HLA-DMA,HOXA10,IDH3B,IDI1,IFI30,IFNGR2,IFRD1,ISG15,JUND,KAT2A,KIAA0930,KIF3A,KRT19,LEPROT,LHPP,LMX1B,LRRFIP1,MACROH2A1,MAD2L1,MAPK8,MCAM,MET,MFAP3L,MME,MYBL2,MYO6,NDRG1,NEU1,NFIL3,NFKB1,NKX2-5,NME1,NOD1,NOS2,NPPA,NR2F2,NTSR2,PAPOLA,PARP1,PCBP2,PDCC4,PDHA1,PECAM1,PIM1,PITX3,PKLR,PLOD1,PPARG,PPP1R17,PRL,PTEN,PTP4A2,PTPRC,PTPRF,PTPRK,RAB38,RB1,RMI1,RNASEH1,RRM1,SEC23A,SERINC3,SMAD1,SMAD2,SMARCA4,SNAI1,SNRPF,SOAT1,SOX4,SP1,SPRY2,SQOR,SRSF10,STARD8,STAT3,STAT5A,STEAP1,SUCLG1,SYNCRIP,TNFRSF10D,TNFRSF11B,TNFSF10,TP53,TP53BP2,TRAM1,TSC22D3,TSPO2,VCAM1,VEGFA,X

NR4A1	-1,162	ligand-dependent nuclear receptor	0,916	0,910	-0,001	1,85E-10	1,22E-08	ACACA,ACO1,ADIPOQ,ADM,AKR1C1/AKR1C2,ALDOA,ALDOB,APOB,APOD,ATF3,CAV3,CDKN1B,COL1A1,COL1A2,C RABP2,DDIT3,ELK3,ENO1,ENO3,EPCAM,FBP1,FOXP3,G0 S2,G6PC,GCK,GPD1,GPI,GSK3A,GSTM5,HDAC1,HDAC6,H IF1A,HMOX1,HSD3B2,IL13,INS,ITGAE,KITLG,LDLR,LEP,LIP C,LPL,MAPK8,MARCKSL1,MMP7,MPZ,NDUFS6,NFKBIA,N R4A3,NUCB2,PCK1,PCK2,PCNA,PDCD1,PDHA1,PDIA3,PD K4,PHKB,PKLR,PPA1,PPARG,PPP1R3C,PRL,PTGDS,PTK2 ,PYGM,RPIA,RXRA,SLC2A4,SOAT1,SPINT2,SUCLG1,TALD O1,TNFSF10,UBE2C,UCP2,VCAM1	
EDN1	0,125	cytokine	-0,083	0,350	0,063	1,90E-10	1,24E-08	ADIPOQ,ANXA1,ANXA4,ANXA5,AVP,BAG2,CCN2,CDK1,CD KN1B,COL1A2,COL4A1,CYBB,CYP11B2,DCT,EGR1,EIF3J, ENAH,FN1,FOS,FOSB,FOSL1,GAST,GRN,HAND1,HBEGF, HIF1A,HSPA5,IL18,INSR,ITGAV,ITGB3,IVL,JUNB,LEP,LEPR ,MARCKSL1,MCAM,MITF,MMP1,MMP7,MPRIIP,MSN,MYL6, NOX5,NPPA,ODC1,PDIA6,PLCB4,PLOD1,PPARA,PRKCA,PR KCD,PRL,RAB3A,SLC1A2,TIMP1,TNC,TP53,VCAM1,VCA N,VEGFA,VIM,YWHAE	
CEBPB	-0,173	transcription regulator	0,689	1,182	0,052	2,10E-10	1,37E-08	ADIPOQ,ADM,ALB,ALDH1A1,ALOX5AP,APLN,POB,APO C3,APP,ASNS,ATR,BHMT,BLNK,C3,CCNA2,CCNB2,CDC25 B,CDH3,CDKN1B,CFD,COL1A1,COL1A2,COL5A2,CSF3,CY B5A,CYP24A1,CYP27B1,CYP2A6 (includes others),CYP3A4,DOB2,DDIT3,DHX9,DMWD,DYNLT1,EPHA7 ,FAS,FHL1,FHL2,FKBP6,FOS,FZD1,G6PC,GADD45A,GNAS ,GSTA1,H4C4,HBB,HLA-A,HPX,HSD17B4,HSD3B2,IDH3B,IGFBP4,IL7,INS,INSR,IRF 9,IVL,LAMC1,LCN2,LDLR,LEP,LEPR,LY96,LYN,MAPT,MCM 3,MMP1,MSH2,MYBL2,NOS2,NRP1,ODC1,PCK1,PCNA,PD K4,PEA15,PLG,PPARA,PPARG,PPP1R15A,PRG2,PRKCD, PRL,PSMA3,PSMA6,RAC2,RBBP7,RORA,SEC11A,SGK1,S LC10A1,SLC12A2,SMAD2,SPP1,SQOR,SRP54,SST,STAT3, TMEM50B,TP53,USP33,VCAN,VDR,VIM,VLDLR,XDH,ZNF6 38	
TCF3		transcription regulator	-1,039	-0,803	0,036	2,15E-10	1,39E-08	ABCC8,ACACB,ADIPOQ,ARHGEF18,ATF3,ATOH1,AURKA, AZGP1,BID,BLNK,BTNL2,CA2,CASP3,CASP6,CCNA2,CCN B1,CCNB2,CD5,CDC20,CDC25B,CDK1,CDKN3,CKAP4,CK S2,COL1A1,CRELD2,CTSV,DCK,DDX58,DSTN,E2F4,EAF2, ECT2,EPB42,EPCAM,FOXO1,FOXP3,GADD45A,GADD45B, GM2A,GYP A,HAND1,HMGB2,HS3ST1,HSD17B14,HSP90B1 ,IFI16,INS,INTS13,JUND,KCNN4,LEPROTL1,MAD2L1,MANF ,MYOD1,MYOG,NDC80,NEIL1,NELL1,NFIL3,NPPA,NR0B2, NR4A3,PAFAH1B3,PARP8,PDIA4,PDIA6,PFKP,PRC1,PRDX 4,PRSS3,PTCRA,PTPRU,RGS16,RORA,RORC,RRM2,SCN 4A,SDF2L1,SEC24D,SEMA3G,SERPINB1,SLC12A2,SMAGP ,SUB1,SULT2B1,TCEAL9,TMEM184B,TYMS,ZBP1,ZP2	
Rxr		group	-0,678	-0,616	0,018	2,80E-10	1,78E-08	ABCA1,ADAM10,ALAS1,BMP7,BTG2,C1QA,CEBPE,CRABP 1,CSF3,CSHL1,CTSS,CYP24A1,CYP26A1,CYP2B6,CYP2C8 ,CYP3A4,CYP3A5,DIO1,EMX1,FABP6,FURIN,GADD45A,GS TA1,HBEGF,HNF1B,HR,INSR,ITGB2,LEP,LTF,MMP1,NOS2, NR0B2,PCK1,PK4,PLTP,PPARG,PTPRO,RXRA,SEMA4D, SLC10A1,SPP1,TERT	
bisphenol A		chemical - endogenous mammalian	1,408	1,715	0,046	2,82E-10	1,78E-08	ADIPOQ,ALAS1,APOB,AQP5,BAX,BECN1,C3,CASP3,CCN2 ,CDK4,CDKN1B,CFD,CITED2,CLU,CTSD,DNM1L,EGR1,EL AC2,ENO1,ESR1,F11R,FABP2,FOS,GHRH,HOXA10,HSP90 B1,LCN2,LEP,NMD3,NR4A1,NR4A3,PCNA,PICALM,PKM,P OSTN,PPARG,PPP1R10,PRL,RBM22,RBM4B,RBPMS,RPH 3A,RPN2,SLC22A6,SLC2A4,SLC6A4,SLFN12,SRD5A2,STA T3,SYN1,SYNCRIP,TP53,TRA2A,TWF2	
lfnar		group	Activated	4,755	5,206	0,075	2,88E-10	1,80E-08	APOBEC3B,B2M,C3,CASP1,CCL22,CD74,DDIT3,DDX58,FC ER1G,GBP2,HLA-A,HLA-E,HLA-G,IFI16,IFI35,IFIH1,IFIT2,IFIT3,IFNGR1,IL15,IRF7,IRF8,IRF9, ISG15,OAS1,PSMB8,PSMB9,SPP1,STAT1,TAP1,TAPBP,TL R2,TLR3,TNFSF10,TRIM21,UBE2L6,VCAM1,ZBP1
IL5		cytokine	0,626	1,299	0,076	2,95E-10	1,83E-08	A2M,ALDOA,ALDOC,ANXA2,ASNS,ASS1,BIRC2,BNIP3L,CA SP4,CCL22,CD24,CD5,CD63,CDC123,CISH,CITED2,CKAP4 ,CRELD2,CX3CR1,EAF2,EGR1,EGR3,ELL2,ENO1,FAS,FGL 2,GADD45A,GADD45G,GALK1,GBP2,GK,HBEGF,HIF1A,HS P90B1,HSPA5,HSPA6,IDI1,IER2,IFI30,IL13,IL13RA1,IL6R,IR F7,ITGAV,ITGB6,LTA,LTB,LUM,MANF,MMD,NDRG1,NFIL3, NOS2,P4HA1,PDOD2,PDIA6,PDLIM1,PFKP,PIM1,PKM,PIIF ,PRDX4,PRRC2A,PTPRC,PYCR1,RBPMS,S100A4,S100A6, SDF2L1,SEMA4A,SGK1,SNAP23,SOCS2,SRI,STK39,TLR1, TRA2A,UCHL3,UPB1,VIM,ZBTB32	

NRAS	0,370	enzyme	Inhibited	-2,180	-2,367	-0,030	3,15E-10	1,94E-08	AGRN,AKAP12,ANXA4,B2M,BAX,BUB3,CCNB1,CCNB2,CD48,CDC20,CDKN3,COL1A2,CRABP2,CX3CR1,CYBB,DLX5,DUSP2,EGR1,ELK1,EPHX1,FHL1,FN1,GBP2,HIF1A,HLA-A,HOMER3,HTRA1,IFI16,IFI35,IFIH1,IL13RA1,ISG15,KRAS,LCN2,LGALS1,MCM3,MEST,MITF,MYBL2,NCF2,NPPA,NRAS,P3H4,PERP,PLTP,PSMB8,RBPMS,RHOB,RNASE6,SARDH,SERPINE2,SLC2A4,STAT1,STAT3,TAP1,TMEM43,UBE2C,VEGFA,WEE1,XPNPPEP2,YIF1A
FAS	0,557	transmembrane receptor		-1,068	-1,096	-0,005	3,73E-10	2,20E-08	ANXA2,ARAP2,ARHGFE1,BAX,BID,BIRC2,BTN3A3,CAMK2G,CASP3,CASP8,CAST,CCL20,CCN2,CD44,CD48,CD59,CD83,CDIPT,CDKN1B,CEACAM4,CLTB,COL15A1,COL18A1,COL1A1,COL1A2,COL3A1,COL4A1,COL4A2,COL6A3,CXCL6,DGKZ,EGR1,F2RL1,F3,FADD,FAS,FBN1,FGL2,FOS,FOSB,FOXO1,GADD45G,GBP1,GBP2,GDE1,GNG7,GRIA3,HLA-DQB1,HLA-F,IL10RA,IL13RA1,IL18,ITGA7,ITGAV,ITGB8,JUND,LDLR,LTB,LUM,LY75,MAP4K4,MET,MME,MMP1,MPZL1,NFKBIA,NFKBIE,NOS2,NR4A1,P2RX4,PAK2,PECAM1,PLD2,PPP1R15A,PTP4A2,PVALB,RASA1,SHC1,SIT1,SLPI,SOD2,SPP1,STAMBP,STK38,TLN2,TLR2,TNC,TNFRSF11B,TNFSF10,TP53BP1,TPM1,TWF2,TYK2,UGCG,VCAM1,VEGFA,VRK2,ZFP36
ERK		group		0,791	1,168	0,050	4,89E-10	2,84E-08	ABCA1,ACTN1,ADAM10,APOBEC3G,ARPC2,BAX,BECN1,BTG2,CCN2,CDK4,CDKN1B,CGA,CKS2,CLU,COL1A1,COL3A1,CXCL6,DIO3,DPYSL2,DUSP1,E2F4,EGR1,ESR1,ESRRA,FAS,FN1,FOS,FOSL1,FOXO1,FOXP3,GDF9,GK,HBEGF,HMOX1,IFNAR2,ITGAV,ITGB2,ITGB3,JUNB,KYNU,LAMB1,LCN2,LDLR,MAFF,MAP4K4,MCAM,MMP1,MUC1,NDRG1,NFE2L2,ODC1,OSBP10,PKD4,PECAM1,PIWIL1,ROCK1,RORC,SNF,SOX4,STAT1,STMN4,TBX21,TERT,TIMP1,TNFAIP8,TP53,TUBA1A,UGCG,VCAN,VEGFA,ZFP36
Interferon alpha		group	Activated	4,948	5,427	0,051	5,19E-10	3,00E-08	ADA2,ADAR,AFP,ANXA5,APOBEC3B,APOBEC3F,APOBEC3G,ATF3,B2M,BTG2,C3,CASP1,CASP3,CASP8,CCL22,CD70,CD81,CD83,CDKN1B,CISH,CLTCL1,CTH,CYP3A4,DDX58,DEFB1,DYNLT1,E2F4,EMID1,F3,FAS,FOS,GBP1,GBP2,GLI1,HERC6,HLA-A,HLA-B,HLA-C,HLA-F,HLA-G,IFI16,IFI35,IFI44,IFIH1,IFIT2,IFIT3,IFITM1,IFITM2,IFNAR2,IGFBP4,IL10RA,IL13,IL15,IL32,IL6R,IL7,INSR,IRF7,IRF8,IRF9,ISG15,JAK1,MX1,MYLIP,NCR3,NFIL3,NFKBIA,NMI,NOS2,OSAS1,PARP12,PHF11,PIM1,PLAAT4,PLSCR1,PRL,PSMB8,PSMB9,RB1,RBX1,RTP4,SERPINB1,SLC6A4,SOCS2,SP110,SPRY1,SPRY2,SPRY4,STAT1,STAT3,TAP1,TAPBP,TBX21,TDRD7,TERT,TGM1,TLR1,TLR2,TLR3,TMEM140,TNFSF10,TRIM21,TRIM22,TRIM5,TRIOBP,TYMS,UBE2L6,VCAM1,WA
HIF1A	0,522	transcription regulator		0,234	0,742	0,056	6,04E-10	3,46E-08	ABCC8,ACO1,ADAM10,ADAM15,ADAMTS1,ADIPOQ,ADM,AFP,AKAP12,ALDOA,ALDOC,ALOX5AP,ARPC2,ASNS,AURKA,BAX,BHLHE40,BHLHE41,BID,BIRC2,BNIP3L,CA9,CCN2,CD24,CD44,CD70,CDKN1B,CITED2,CLDN1,CTSD,CYB5A,EED,EIF4G1,ENO1,ESRRG,FHL1,FHL2,FHL3,FN1,FOS,FURIN,FUT7,GADD45B,GATA6,GCK,GHR,GPI,H1-2,H2BC12,HIF1A,HMOX1,HSPA4,HSPA5,IL15,ITGAV,ITGB2,ITGB3,KITLG,KLHL20,KRT19,LEP,LGALS1,MAFF,MANF,MB,MET,MITF,MMP1,MMP7,MST1R,MUC1,NAE1,NBN,NDRG1,NOS2,NPPA,NR4A1,NR4A3,P4HA1,PDHA1,PKM,PLOD2,PPARA,PRKCA,PROM1,PTEN,RORC,SIRT2,SLC2A4,SNAI1,SOD2,SSBP1,STAT3,STC2,TERT,TLR2,TLR6,TMPRSS6,TNFRSF11B,TP53,TRIM21,VCAM1,VEGFA,VIM,WNT10B,WT1,ZNF267

APP	0,227	other	Activated	1,961	2,233	0,028	6,18E-10	3,52E-08	ABCA1,ABCG1,ABCG2,ABL1,ACTG1,ALB,ALDOA,ALDOC,AMPH,ANXA5,APP,ARC,ARF4,ARL6IP5,ASCC1,ATF1,ATP1A3,ATP4A,AXIN1,BAX,C1R,C1S,C3,CALML3,CANX,CAP1,CAPN1,CASP3,CAST,CAT,CCL20,CCN2,CD151,CD44,CD59,CD74,CDH3,CDK1,CDK4,CITED2,CLDN1,CLIC1,CLTB,CLU,COL18A1,CPNE6,CRABP1,CRABP2,CRK,CRYL1,CSF3,CSNK2A1,CTSD,CTSV,CXCL6,CYBB,CYFIP1,CYFIP2,DBI,DBN1,DDX58,DNM1L,DPYSL2,DRD2,DSTN,EGR1,ELN,ENO1,ERMP1,ESR1,EXT1,F2RL1,FKBP1A,FN1,FOS,FOSB,FUZ,FZD1,GALK1,GBP2,GHR,GNB1,GPI,GSTP1,HAP1,HARS1,HADC1,HECW1,HERC6,HK1,HLA-E,HMOX1,HSPA5,IFI16,IFI35,IFIH1,IFIT2,IL13,IL15,IL18,IL7,INR,INSR,IRF7,ITGA6,ITGB3,JUNB,JUND,KAT2A,KIF2A,KLK3,KPNB1,KYNU,LDLR,MAFF,MAPK1,MAPT,MBD4,MDK,MGAT3,MME,MMP1,MX11,NAMPT,NDUFS6,NES,NEUROG1,NFKB1,NME1,NNAT,NOS1,NOS2,NPTX1,NRP1,NTF3,PAK3,PDCD4,PKD2,PEA15,PFKP,PITX3,PJA1,PKM,PPARG,PRKCA,PSEN1,PSME1,PTCH2,PTGDS,PTPRC,PVALB,RAN,RFC4,RHOA,ROCK1,RTP4,SET,SH3GL2,SHC1,SLC13A3,SLC1A2,SLIT2,SMARCA4,SOD2,SQSTM1,STAT3,STMN1,STUB1,SUCLG1,SYN1,TAF9,TERT,TLR2,TLR3, TNFSF10, TOP2B, TOR3A, TP53, TP73, TPD52L1, TPM1, TRIM21, TUBA1A, TUBA1B, TUBB, TUBB6, UBE2K, UCHL1, VAMP2, VCAM1, VCAN, VEGFA, VIM, WEE1, WT1, ZR1
AR	-0,026	ligand-dependent nuclear receptor		0,044	0,489	0,050	6,86E-10	3,88E-08	ABCA1,ABCC4,ABCG1,ACTR3,ADGRA3,ADM,ALDH1A1,ALOX15B,AMHR2,AQP8,ATP1A3,ATP4A,AZGP1,C3,CA5B,CA7,CADM3,CALU,CAMK2A,CASQ2,CAST,CAV2,CCDC70,CCNA2,CCT3,CDC25B,CDK14,CEND1,CGA,CIT,CKAP4,CLCN1,CLDN11,CLDN3,COL3A1,CTSO,DBI,DCTPP1,DHCR24,DNAJB9,DNM1L,DR1,DSG2,EGR1,EPHX1,EPPIN,ESPL1,FXD3,GAS6,GDF9,GPD1,GPX5,GSTP1,GUCY1A1,HOPX,HSD3B2,HSPA5,IMPDH2,INHA,ITGA6,KDEL2,KITLG,KLK3,KPNA2,MAD2L1,MCM2,MME,MRAS,MT1X,MTHFD2,MUC1,MYO1,MYOG,NDRG1,ODC1,P4HA1,PBK,PCSK1N,PDIA5,PDYN,PER1,PGC,PIGR,PIP,PLOD2,PLS3,PRKCA,PRKCD,PROS1,PTEN,PTGDS,RARRES1,RHBG,RHOB,SCN4A,SEC61B,SERPINA3,SGK1,SHBG,SLC22A4,SLC43A1,SNAI1,SPP1,SRD5A2,STAT1,STK39,TERT,TMPRSS2, TNFSF10, TNNT2, TPD52L1, TSPAN8, UBE2C, VCAN, VEGFA, VIM, WEE1, WT1, ZR1
OGA	0,233	enzyme		0,775	0,699	-0,007	7,23E-10	4,06E-08	ABLM1,ACTG1,ADIPOQ,ALDOC,ALOX5AP,APOBEC3G,ARHGAP29,ASS1,AZGP1,BAX,C1QA,C1QB,C1RL,C6orf15,CAPN1,CASP1,CASQ2,CAVIN2,CCL20,CD151,CD24,CD44,CD47,CD48,CD53,CDH15,CIAPIN1,CLDN1,COLEC11,CRABP1,CX3CR1,CXCL6,CYFIP2,CYP2B6,DPEP1,EFNB1,ELK1,EPHB3,FAS,FBP1,FERMT2,FGF5,FGFBP1,FN1,FSCN3,FZD6,GABRA2,GADD45A,GADD45G,GALNT7,GAS6,GLI3,GLUL,GP9,GPR21,GTF2IRD1,HPGD,IFIT3,IFNGR2,IGFBP4,IL18,IL6R,ITPKB,JAK1,KRT81,LAMB1,LEP,LIPC,MCAM,MGLL,NDUFA2,NOTCH2,NPHS1,PDCC2,PDHA1,PHKA2,PHKB,PLCE1,PLIN3,PRDX4,PRKAR1B,PROM1,PTGDS,RAB27A,RB1,RHOB,S100A2,S100A6,SERPINE2,SOC2,SRPK3,ST14,STAT1,TBP,TGFB1,TGFB3,TIMP1,TNC,TNFRSF11B,TP53,TP53BP1,TP73,TPD52L1,TUBA1A,VIM,WNT11
LEP	-0,132	growth factor		-1,740	-1,437	0,032	7,55E-10	4,19E-08	ABCC3,ACACA,ACAT1,ACO1,ADIPOQ,AKR1C1/AKR1C2,ALDOB,APOA1,APOH,APOM,APP,ASS1,BAX,BID,CASP10,CASP3,CASP6,CASP7,CCNA2,CD63,CDKN1B,CEL,CFD,COL1A1,COL3A1,COL4A1,CSF3,CSHL1,CTSV,CYB5A,CYBA,CYBB,CYP24A1,CYP27B1,CYP2C8,CYP3A5,CYP4A11,DGKZ,DRD2,EGR1,ELOVL6,ESR1,F3,FAAH,FADD,FAS,FDX1,FOXS,FOXP3,G6PC,GADD45A,GCK,GNAS,GSTA3,HPX,HSPA5,IL13,INS,JUNB,JUND,KIF3A,LDLR,LEP,LEPR,LIPA,LIPC,LP L,MLXIP1,MMP1,MMP7,MUC5B,MYO1,MYOG,NAMPT,NC F2,NEUROG1,NOS1,NOS2,NPPA,P2RX4,PCK1,PCNA,PECAM1,PER2,PNPLA2,PPARA,PPARG,PPP1CA,PRL,RAC1,RORC,SLC13A2,SLC2A4,SOD2,SPP1,SST,STAT3,SYN1,TE RT,TIMP1, TMED9, TNFRSF11B, TNFSF10, TP53, TRPV1, TSP O TTP4, UCP2, VCAM1, VEGFA, VIM, ZFP36

Growth hormone	group	Inhibited	-2,565	-2,344	0,033	7,88E-10	4,34E-08	ACAA1,ACACA,ADIPOQ,AKR1B1,ALB,APLP1,BMP7,BPHL,C3,CAT,CDH3,CISH,CITED2,CLDN15,CLU,COL18A1,COL1A1,COL3A1,COMT,CSHL1,CTH,CYP27B1,CYP2C8,CYP3A4,DDIT3,DDR1,DYRK2,EGR1,FN1,FOS,FZD5,G6PC,GHR,GLUD1,GSTA1,GSTM5,GSTP1,HADH,HBB,IGFALS,INSR,JUNB,LDLR,LEPR,LPL,MYOD1,NAMPT,NFKBIA,NPPA,PCK1,PCNA,PKK4,PLK2,PPARA,PPARG,PPP1R15A,PRL,RAB3A,RPH3A,SGK1,SOC2,SPP1,SST,STAT5A,TKT,TNFSF10,TUBA1A,XDH
MKKN1	-0,007	kinase	0,056	0,552	0,080	8,40E-10	4,59E-08	AGRN,ANXA2,ANXA5,ARVCF,ATAT1,ATP1A3,BMP8B,CAMK2A,CRMP1,EPB41L2,FOS,FOSB,GNAI1,GPC4,GPS1,HSD17B4,IFIT2,IFRD1,ISG15,KIF21B,LAMB2,LAMC1,LCN2,MAN2A1,MAPK1,MAPT,MYO6,NELL2,NR4A3,PLTP,PRKAR1B,RAB3A,SMAD2,TM9SF2,TP53BP1,TRIM32,USO1,VAMP2,VIM
hydrogen peroxide	chemical - endogenous mammalian		0,562	1,008	0,044	1,18E-09	6,30E-08	ADAM9,ADIPOQ,AKR1C1/AKR1C2,ALOX5,ANXA2,APP,ATF3,AURKA,BAX,BTG2,CASP1,CASP3,CAT,CBX5,CCN2,CCNA2,CCNB1,CD59,CD63,CD81,CDK1,CDKN1B,CFD,CLU,CO1A1,COL1A2,CRYAB,CSF3,CTSD,CTSS,CXCL6,DDIT3,DMNT1,DPAGT1,DUSP1,DUSP2,E2F4,EGR1,ELN,F2RL1,FAS,FDXR,FN1,FOS,FOSL1,FOXO4,GADD45A,GADD45B,GLI1,GLRX,GSTA1,HBEGF,HIF1A,HLA-DRA,HMOX1,HRAS,HSPA5,IFIT2,IL10RB,IL13,IL32,ITGA6,ITGB3,KITLG,KRAS,LCN2,LDLR,MAPK8,MB,MCAM,MCM2,MKD,MITF,MMP1,MUC1,NAT10,NDC80,NFE2L2,NFIL3,NGF,NOS1,NOS2,NOX5,NR4A1,ODC1,PAH,PARP1,PCBP2,PDCD10,PDCD4,PDIA3,PDIA4,PIM1,PPARG,PPM1D,PPP1CA,PSMC4,PSTPIP2,PTEN,PTP4A2,RAB27A,RAC1,RAN,RBMX2,RTN3,SGK1,SHC1,SNAI1,SOD2,SPP1,STAT3,STMN1,SUV39H1,TAP1,TGFBR3,TP53,TP73,UCP2,VCAM1,VDR,VEGFA,VIM
HTT	transcription regulator Activated		2,639	2,741	0,016	1,30E-09	6,82E-08	ABCA1,ABCC10,ADRA2B,AGRN,AKAP12,ALDOA,ALDOC,APOA1,APP,ATF3,ATP1A3,AVP,AZIN1,B2M,BAIAP2,BCAP31,BHLHE40,BID,BIRC2,BMP3,C1R,CAMK2A,CANX,CASP1,CASP3,CAST,CAVIN3,CBX5,CCN2,CD74,CDHR5,CDK2AP1,CHRN2,CIT,CITED2,CLCN1,CLDN1,CNR2,COL18A1,COL4A1,COL4A2,COL6A3,COX6A2,CRYAB,CTSD,CYFIP2,DDIT3,DDX50,DLG3,DNAI1,DNAJC3,DRD2,DRD5,EGR1,EMC8,EMP3,ENO3,FGF1,FHL1,FN1,FOS,FOSL1,GAD1,GADD45G,GHRH,GJD2,GLUL,GN7,GPI,HAP1,HBEGF,HIF1A,HMGB2,HOXB1,HRAS,HSPA5,IFI16,IL15,JUNB,KAT2A,KCNC3,KLF9,LDLR,LTBP2,LTF,MAST3,MCAM,MICU1,MLF2,MPRIIP,MTNR1A,MYOD1,NAA15,NAB2,NDUFB2,NFE2L2,NFIL3,NOS1,NOS2,NPTX1,NR2F1,NR4A1,NSF,PCNA,PDE10A,PDE1B,PK2,PEA15,PER1,PER2,PFN1,PIGF,PLOD3,PPARA,PPARG,PPP1R16B,PPP1R1A,PRELP,PRKACB,PRKCD,PROM1,PSMA5,PSMB8,PSMB9,PSME1,PVALB,RGS16,RNF34,RPH3A,SERPINA3,SERPING1,SGK1,SIRT3,SLC12A2,SLC1A2,SN,N,SOC2,SOD2,SPP1,SPTBN2,SQSTM1,SST,STAU1,STMN1,STX4,SYN1,TBX6,TESC,TGFBI,THBS2,THRB,TP53,TRIB2,TRPC1,UCP2,VCAM1
VEGFA	-0,459	growth factor	-0,611	-0,099	0,060	1,73E-09	8,97E-08	ABCC1,ADAM15,ADAMTS1,ALAS1,ALDH2,ANPEP,BAX,BCAT2,CASP3,CBFB,CCN2,CD1A,CD83,CDKN1B,CITED2,CO1A1,CSF3,CSTB,CTLA4,CTSS,CTSV,CXCL6,EGR1,ERAP1,ESM1,F3,FN1,FOS,FOSB,GBP1,GRB10,HBEGF,HIF1A,HK1,HLA-DQB1,HMOX1,HSPA5,IGFBP4,ITGAV,ITGB3,JUNB,LDB1,MP1,MRPL3,MTIF2,MVP,NME1,NOS2,NOTCH4,NPHS1,NR2F2,NR4A1,NRGN,NRP1,PARP1,PCNA,PDCD1,PECAM1,PIM1,PNPLA2,PPA1,PRKCA,PSEN1,PTK2,RAB5A,SET,SLC12A6,SNCG,SOD2,ST5,STARD8,TERT,TFPI2,TIMP1,TLR1,TMSB10/TMSB4X,TNC,TOMM70,TP53,TSPO,VCAM1,VEGFA
APOE	-0,217	transporter	-0,818	-1,099	-0,046	1,92E-09	9,92E-08	ABCA1,ACAT1,ADAM10,ADGRB1,ADGRG1,ADIPOQ,ADNP,ALOX12,ANXA11,APOA1,APOB,APOD,APP,ATF3,BAX,BEGAIN,C1QA,C1QB,C2,CAPNS1,CASP1,CASP3,CAT,CCL22,CCN2,CD44,CLU,COL18A1,COL1A1,CREB3L1,CTSD,CTSS,CTSV,CYBB,CYP3A5,DCSTAMP,DDIT3,EGR1,ESR1,F2RL1,F3,FOS,GJD2,GLUL,GRIA3,HMOX1,HSP90B1,HSPA5,IL10RA,IL10RB,INSR,JAK1,LCN2,LDLR,LEP,LIMS2,LIPA,LPL,LTBP2,M6PR,MAP2K3,MAP3K1,MAPT,MYLIP,NCF2,NELL2,NMNAT2,NOS2,OGA,P4HB,PEA15,PHF21A,PPARG,PPP1R15A,PSMC4,SEMA6B,SERPINA3,SLC25A44,SMAD1,SOD2,SPP1,TCIRG1,TIMP1,UCP2,VCAM1,WBP2,WNT2

RNA polymerase II	complex			-0,005	0,152	0,080	2,05E-09	1,05E-07	ADIPOQ,ALAS1,ALPL,APOC3,APOM,ASNS,B2M,BLNK,CA P2,CASP7,CBX5,CCNB1,CCNB2,CD83,CLDN3,COL1A2,CS DC2,CSHL1,CYP24A1,DCTPP1,DDIT3,DIO1,DLGAP5,DUS P1,ENO1,ESR1,ESRRA,EXOSC8,FOS,FOSL1,FOXC2,GAD D45A,GADD45B,GAST,GBP2,GHR,HBB,HNF1A,HNF4A,HP RT1,HSD11B2,IFNGR1,INS,JUNB,KITLG, KPNA2,LDLR,MAD 2L1,MAPK1,MAPK8,MCM3,MYBL2,MYOG,NFKBIA,NMD3,N OS2,PCK1,PCNA,PKLR,PPARG,PSMB9,PTK2,RAD50,ROR C,RPL13A,SFN,SOD2,SPP1,TAP1,TAPBP,TERT,THBS2,TN NT2,WNT7B,ZNF268,ZNF83
PI3K (complex)	complex			0,717	1,116	0,055	2,07E-09	1,05E-07	ABCA1,ABCC4,ADIPOR1,ALOX5AP,ATF3,ATG5,ATOH1,CA SP3,CCN2,CCNB1,CCT6A,CD44,CDK4,CDKN1B,CNR2,CO L1A1,CTCF,CTSD,CYBB,DDIT3,DUSP1,E2F4, FN1,FOS,FO SL1,FOXO1,FRY,FUT7,GLI1,GSTA1,GSTM5,GSTP1,HBEGF ,HIF1A, HK1,HMOX1,INHA,INS,ITGA6,ITGB2,KRAS,LASP1,L CN2,LEFTY2,LEP,LTBP2,MCAM,MITF,MMP1,MTHFD2,MYO D1,NFE2L2,NFKBIA,NME1,NOS2,NPPA,NRAS,PCDC4,PIM 1,PMEL,POSTN,PTPN12,RGS2,RHOB,SEMA6D,SGK1,SLC 12A6,SLC5A5,SNAI1,SNCG,SOAT1,SPP1,SST,STMN1,TNF SF10,TP53,UGCG,VCAM1,VEGFA,WT1
BDNF	-0,043	growth factor	Inhibited	-3,838	-3,585	0,032	2,36E-09	1,19E-07	AGRN,ALDH7A1,ANXA2,ANXA5,APP,ARC,ARVCF,ATAT1,A TP1A3,BHLHE40,BID,BMP7,CAMK2A,CASP3,CAV2,CRMP1 ,DNAJB5,DRD2,DUSP1,EGR1,ELOVL6,EPB41L2,FOS,FOS B,GLUL,GNAI1,GPC4,GPS1,HSD17B4,HSPA5,IFRD1,KIF1A ,KIF21B,LAMB2,LAMC1,LCN2,LEP,LGALS1,LYPD1,MACRO D1,MAN2A1,MAPK1,MAPT,MMP1,MYO6,MYOD1,MYOG,NA B2,NECAB3,NELL2,NOS1,NOS2,NR4A1,NR4A3,NTF3,P4H A1,PCNA,PER2,PLG,PLTP,PRKAR1B,PTEN,PTEN,RAB3A ,REEP5,RHOA,S100A10,SLC16A7,SLC17A7,SOD2,SPP1,S PRY2,SST,SYN1,TIPARP, TM9SF2,TNFRSF11B,TP53BP1,T RIM32,TIR1A1,USO1,VAMP2,VIM,WNT7
CREBBP		transcription regulator		-1,447	-1,135	0,053	2,55E-09	1,27E-07	AKAP12,ALAS1,AMHR2,B2M,BMP7,CA2,CAMK2G,CAPG,C D44,CD53,CD59,CDKN1B,CGA,COL1A2,CRYBB2,CTSG,CY BB,CYP24A1,DHRS3,DUSP1,DUSP22,EGR1,EGR3,EPN1,E VI2A,FDX1, FNDC3B,FOS,FOSB,FUT7,G6PC,GHRH,GLI1,G M2A,GNAS,GRIA3,HBB,HLA-B,HLA-DRA,HLA- G,HSD3B2,IL10RA,INHA,ISG15,ITGA6,ITGA9,JUND,KLK3,L DLR,LGALS3BP,LPL,LTA,MCM3,MFHAS1,MPZ,MSH2,MYO D1,NDRG1,NFE2L2,NFKBIA,NOS2,NPPA,NR4A1,NR4A3,N TRK3,PCK1,PCNA,PDE10A,PHIP,PIP5K1B,PKLR,PLEKHA1 ,PRKCD,PRL,PSMB9,PTPRF, RB1,RGS2,RHOA,RNF39, RTP 4,SERPINA3,SERPINE2,SLC1A2,SLC43A1,SST,TAPBP,TB X4,TESC,TIPARP,TLE6,TLR2,TMPRSS2,TMPRSS4,TNC,TN FSF10,VCAM1,VEGFA,WNT8R
RAF1	-0,028	kinase		-1,120	-0,619	0,070	2,73E-09	1,36E-07	AKAP12,ANKRD2,ANXA1,AP2B1,BECN1,CA2,CCN5,CD44, CD74,CDKN1B,CLDN1,CRYAB,CSTA,DHRS3,DUSP2,EGR 1,EGR3,ELK1,EMP3,ESR1,FAS,FGFBP1,FOS,GRN,HBEGF, HIF1A,HMGB3,HNRNPAB,HSD11B2,IER2,INS,ITGB3,LHB,L PGAT1,MET,MGLL,MMP1,MYBL2,NFKB1,NGF,NPPA,OSM R,PCK1,PNP,PPP1R10,PRL,PRSS3,RAC1,RAN,RRM2,SEL ENBP1,SLC16A7,SLC26A2,SMAGP,SNRPD1,SPRY2,ST3G AL4,TBP,TERT,TFPI2,TIMP1,TNNI1,TSPCAP1,VEGFA
NOS2	-0,309	enzyme		0,664	0,733	0,009	2,95E-09	1,46E-07	ACO1,ADIPOQ,ALDH3A1,APP,AVP,AZGP1,BAX,CASP3,CA V3,CD44,CD53,CFD,CHI3L1,COL4A1,COX6A2,FAS,FOXO1, FOXP3,G6PC,GPD1,GSPT2,HIF1A,HMGB2,HMOX1,IFIT3,IL 32,IRAK1,ISG15,ITIH4,KRT4,LCN2,LEP,LGALS3BP,MAPK8, MB,MCM5,NFKBIA,NKX2- 5,NOS2,NPPA,PCNA,PERP,PIGR,PLSCR1,PRL,SERPINA3, SFXN1,SLC2A4,SPRR3,TIMP1,TKT,TNFSF10,TNNC1,TNNT 2,TOR3A,TSPYL2,TYROBP,VEGFA
MAPK8	-0,221	kinase		-1,129	-0,915	0,031	3,32E-09	1,63E-07	ABCA1,APOA1,APOD,ATG5,B4GALT5,CASP3,CAT,CCN2, CCNA2,CDKN1B,COL1A1,CSTA,CYBB,DDIT3,DNMT1,DUS P1,EGF,EGR1,ELK1,FOS,FOSL1,FOXO1,FOXO4,FUS,G6P C,GADD45A,GCK,HDAC6,HMOX1,IL13,JUND,LEP,LHB,MM P1,MMP7,MUC5B,MVP,MYOG,NOS2,NPPA,NRP1,PTEN,R BP1,SH2D2A,SLC10A1,SOD2,TBP,TBX21,TLR2,TP53,TSC2 D3,VDR,WNT6,ZFP36
ACOX1	-0,146	enzyme	Inhibited	-2,150	-2,252	-0,015	3,40E-09	1,66E-07	ACAA1,ADAMTS1,ANXA2,BAAT,CAT,CD63,CHRN2,COL4 A2,CRAT,CSTB,CTSV,CYP26A1,CYP2C8,CYP4A11,CYP4F 12,CYP7B1,DDIT3,DIO1,DPP4,FABP2,G6PC,GADD45A,GN MT,GSTP1,HDAC1,HPD,HSPA5,LCN2,LGALS3BP,LHPP,LP CAT3,LPL,MGLL,NFE2L2,OAT,PAH,PKD4,PLSCR1,QPCT,R GS2,SELENBP1,SGK1,SLC37A4,SQSTM1,TP53,UCP2,UG CG,UGT8

FGF19		growth factor	-0,443	-0,473	-0,010	3,41E-09	1,66E-07	ACACA,ACACB,AFP,ALDH1A1,AQP8,CYP7B1,EGR1,ENO3,FBP1,FOS,G0S2,GADD45A,GCK,HLA-DQB1,HSD3B2,LCN2,LEP,LEPR,MCAM,MME,NNAT,NR0B2,PKLR,PRL,PROM1,PTGDS,RGS16,RGS2,SERPINA3,SGK1,SLC10A2,SLC2A5,SLPI,TNNI1
testosterone		chemical - endogenous mammalian	1,543	1,873	0,037	3,71E-09	1,79E-07	A2M,ADIPOQ,ADRA2B,ALDOA,ANPEP,ANXA1,ANXA3,AVP,BAX,BMP7,CASP3,CASP8,CAST,CAT,CCNC,CDK4,CDKN1B,CGA,CLCN3,CLU,COX6A2,CRK,CST8,CTSV,CYB5A,CYP7B1,DHCR24,EGF,EGR1,EIF4G3,ELOC,ESR1,FADD,FAS,FN1,FOS,FOSB,FOSL1,FOXO1,GADD45A,GDF9,GHRH,GMFB,GPX5,HIF1A,HSD3B2,JUND,KLK3,KRAS,LEP,LGALS1,LHB,MMP7,MX1,MYOD1,MYOG,NDRG1,NFKBIA,NGF,NOS1,NOS2,OAT,ODC1,PARP1,PCNA,PDIA4,PDYN,PPARA,PPARG,PSEN1,PSMA1,RAI14,RARG,SHBG,SLC25A10,SLC5A5,SMAD2,SOD2,SRD5A2,SST,SSTR2,SSTR3,STAT3,STX3,SYT11,TAC3,TNFRSF11B,TXNRD1,UGT8,VCAM1,VCAN,YWHAFA
FOXA1	0,002	transcription regulator Inhibited	-3,082	-3,121	-0,007	4,43E-09	2,13E-07	AFP,AGR2,ALDH6A1,ANXA1,BEST2,CD58,CDX2,COL18A1,CSHL1,DCT,DSCAM,DSE,ELK3,EPHX1,ESR1,FABP2,FND3B,FSTL1,G6PC,GBP2,GFRA4,HADH,HK1,HNF1A,HNF1B,HNF4A,KLK3,LHFPL6,LYN,MALT1,MLXIPL,MSH2,MUC5B,MUC6,NES,PAM,PCK1,PFKFB1,PPARA,PYY,RORA,RORC,S100A2,SLC12A2,SLPI,SPDEF,SST,TMPRSS2,TNNI1,WNT7B
PPARG	0,186	ligand-dependent nuclear receptor	-1,003	-0,791	0,023	4,69E-09	2,23E-07	ABCA1,ABCG1,ABCG2,ACAA1,ACACA,ADIPOQ,AOX12,AOX15B,APOA1,APP,ATP4A,BAX,BECN1,C3,CA2,CAT,CAV2,CAVIN2,CCL1,CCL17,CCL22,CCN2,CFD,CIDEC,COL1A1,COL1A2,CRABP2,CRAT,CSF3,CXCL6,CYBA,CYP26A1,CYP4A11,DHRS3,DR1,ELOVL6,EPHX1,ESRRA,F11R,FABP1,FABP2,FGF1,FN1,FOSL1,FZD1,G6PC,GCK,GPD1,GSTA1,HMOX1,HR,IHH,IL13,IL25,INS,INSR,KLK11,KLK6,KRT19,LDLR,LEP,LHPP,LPL,ME1,MGLL,MUC1,MYOD1,MYOG,NDRG1,NFE2L2,NOS2,NPPA,NR2F2,NR4A1,NSF,ODC1,PCK1,PCK2,PCLO,PCNA,PK4,PEA15,PECAM1,PEPD,PHKB,PLA2G3,PPARA,PPARG,PPIC,PTEN,PTPRF,RHOB,RORC,SGK1,SHBG,SLC27A3,SLC2A4,SNCG,SPP1,TBCC,TBXA2R,TKT,TNFSF10,TP53,TP53,TP53,TP53,TUBB,UCP2,VAMP2,VAMP8,VCAM1,VDR,VEGFA,VIM,VI,DI,R,YWHAFA
VCAN	0,866	other	0,698	0,744	0,007	4,97E-09	2,33E-07	ADM,AGRN,ASS1,C1R,C1S,C3,CASP1,CASP3,CASQ2,CBX6,CCL20,CD59,CEACAM4,CLU,CXCL6,CYBA,ELN,F3,FAS,FN1,GLB1,GUCY1B1,IFI44,IFIT2,IFITM1,IGFBP4,IRF8,LAMB1,LCN2,MX1,MYH10,NFKB1,NFKBIA,PAM,PCSK1N,PRELP,PTK2,RBP1,RGS2,ROCK1,RXRA,SERPING1,SMPDL3B,SOD2,STAT1,TIMP1,TP53,TRIM22,VCAM1,VCAN,VEGFA
MED1		transcription regulator	1,032	1,387	0,064	4,97E-09	2,33E-07	ACAA1,ACACA,ADIPOQ,APOB,AURKA,BAX,BCL7A,BHLHE40,CCN5,CCNB1,CDC20,CDK1,CDK4,CFD,CYP24A1,CYP2B6,CYP3A5,CYP4A11,DIO1,DTYMK,EDF1,FOXO1,GADD45A,GCK,GHR,GSTP1,HPRT1,HSD17B4,IRF8,KLK3,LBR,MAD2L1,MB,MET,MYOD1,NFKBIA,ODC1,PK4,PIM1,PODXL,PPARG,PRDM14,SLC2A4,SMARCA4,STC2,TBX21,TERT,TNNC1,TNNI1,TP53,VDR
INS	-0,150	other	-0,635	-0,561	0,012	5,65E-09	2,64E-07	ACACA,ADAM10,ADIPOQ,ADIPOR1,ADM,ALDH3A2,APOA1,AVP,CAT,CCN2,CIDEC,CITED2,CRABP2,CSHL1,DDIT3,DUSP1,EGR1,ELK1,F3,FADS3,FAS,FOS,FOSB,FOSL1,FOXO1,G6PC,GABARAPL1,GCK,GRB10,HIF1A,HSPA5,IER2,IGFBP4,INSR,JUNB,JUND,LEP,LPL,NOS1,NR4A1,PCK1,PLK2,PPARG,RDH16,SLC2A4,SNAI1,TP53,UGCG,VEGFA,VLDLR
AKT1	0,070	kinase	0,063	0,351	0,037	5,76E-09	2,67E-07	ADIPOQ,AKR1C1/AKR1C2,ANKH,APOC3,ARL6IP1,ASS1,BAX,CASP3,CD74,CDK4,CDKN1B,CISH,CKS2,CLU,COL4A1,CTSV,CXCL6,EGR1,ENO1,ESR1,FAS,FN1,FOS,FOSB,FOXO1,FOXP3,FSTL1,G6PC,GATM,GCK,GSTM5,HIF1A,HMGB2,HMOX1,HNRNPJ,JUND,KLF15,LAMB1,LCN2,LEP,LIPA,ME1,MEPE,MYH10,MYOG,NDC80,NFE2L2,NFKB1,NOS2,NPPA,PCK1,PDCC1,PKM,PLG,PPARA,PPARG,PRL,RAB11A,RF4,RHOB,SEMA6D,SLC5A5,SNAI1,SPP1,STUB1,TGFBR3,THBS2,TIMP1,TNFSF10,TP53,TPD52L1,TYMS,UBE2C,UBE2I,VCAN,VEGFA,VIM,WINN
linoleic acid		chemical - endogenous mammalian	-0,432	-0,284	0,028	6,13E-09	2,81E-07	ABCA1,APOA1,APOB,APP,CD47,CLU,CYP4F12,DDIT3,DGKZ,DUSP1,FABP1,G6PC,HSP90B1,HSPA5,LDLR,LHB,LPL,MLXIPL,MMP1,NEDD4L,NFKBIA,NOS2,PECAM1,PKLR,PSE1,N,RXRA,SLC2A4,UCP2,VCAM1,VEGFA

Lh		complex	-1,720	-1,617	0,022	6,85E-09	3,11E-07	ACTN1,ACTR2,ADAMTS1,ADGRG1,AKAP12,ALPL,ARL4C,ARL6IP5,ATP9A,BAG1,BECN1,BNIP3L,CAMK2G,CAP2,CASP4,CDK14,CDKN1C,COL15A1,COL18A1,CSNK1A1,CYFIP2,CYP11B2,DHRS3,DUSP1,FDX1,FDXR,FOS,GBP1,GK,GNAS,GNB1,GNRH2,HSD3B2,INHA,KIDINS220,MAP2K3,MAP4K4,NTF3,PER1,PHKA2,PLIN3,POP5,PIIH,PRKD1,PRKX,PSIP1,PSMD1,PTPRF,RAB27A,RAB4A,RAB5A,RGS16,RGS7,RHOB,SGK1,SLIT2,SMARCA4,SNAP23,SOD2,SRD5A2,STAT1,STK24,TFPI2,THBS2,TNFRSF11B,TP53,TPM1,TUBA1A,TYRO3,VEGFA
RB1	0,238	transcription regulator Inhibited	-2,493	-2,354	0,017	7,80E-09	3,52E-07	ALG5,ALPL,ATOH1,BAX,BCKDHA,BECN1,CACNA1S,CASP3,CASP4,CASP6,CASP7,CASP8,CBX5,CCN2,CCNA2,CCN B1,CDK1,CDKN1B,CDX1,CDX2,CERT1,CHCHD3,CITED2,CLDN3,CMAS,CYP27B1,DCK,DCTN4,DDB2,DDIT3,DEK,DNMT1,EED,EGR1,EI24,F3,FABP2,FAM111A,FANCL,FAS,FN1,FOS,FOSL1,FOXO2,FOXN1,FZD6,GPR12,GPR162,GRPEL1,H2AC8,HMGB2,HRAS,HSBP1,IDH3B,IVL,KPNA4,KRT10,KRT4,MAP2K3,MAPK1,MCM2,MCM3,MCM5,MELK,MET,MFAP1,MYBL2,MYOM2,NDUFA2,NKX2-5,NME1,NTSR2,OGA,PARP1,PCLAF,PCNA,PGD,PIM1,POL D3,PPARG,PPFIBP1,PPP1R17,PPT2,PYY,RAB27A,RB1,RF C4,RFM1,RRM1,RRM2,SMARCA5,SOD2,TERT,TMPO,TNNC1,TNNC2,TNNT2,TP53,TP73,TUBA1A,TYMS,ULK1,VEGFA, VWH4F7NF63R
oleic acid		chemical - endogenous mammalian	-1,506	-1,380	0,021	9,05E-09	4,04E-07	ABCA1,ACACA,ALOX5,APOB,APP,BAX,CLU,CYP4F12,DDIT3,DUSP1,FABP1,FABP2,FOS,G6PC,GADD45A,GADD45B,HMOX1,HSPA5,LGN2,LDLR,LHB,LPL,MLXIP,NFKBIA,NOS2,NPC1L1,NR4A1,PCK1,PKK1,PIK3IP1,PLIN3,PNPLA3,PPARA,PSEN1,PTEN,RXRA,SLC2A4,SOAT1,TLR2,UCP2,VCAM1
FGF2		growth factor	-0,327	0,026	0,040	9,84E-09	4,34E-07	ADM,AFP,AKR1B1,ALB,ANPEP,ARC,BAX,BTG2,C1QL1,CA PZA2,CBFB,CCL20,CDKN1B,CDX2,CIDEC,COL1A1,COL1A 2,COL3A1,CRYAB,CSF3,CXCL6,DAD1,DDIT3,DIO3,EGR1,ELK1,ELN,ENO1,EPCAM,F3,FAS,FBN1,FDX1,FN1,FOS,FOSL1,FOXO1,FOXO4,GADD45A,GBP1,GCH1,GLI1,GRIA3,HBE GF,HIF1A,IGFBP4,JUNB,KATNA1,KRAS,MACROD1,MAPT,MCAM,MET,MIP,MITF,MMD,MMP1,MPZ,MYOD1,MYOG,NE S,NEUROD6,NKX2-5,NOS2,NOTCH4,NR4A1,NTF3,ODC1,PCNA,PLK2,PPARG,PPP1R12A,PRKCD,PRL,PTTG1,RB1,S100A10,S100A4,SE MA6D,SHBG,SLC34A1,SNAI1,SPP1,SPRY1,SPRY2,SPRY4,SQSTM1,ST3GAL4,TEAD4,TFPI,TGFBR3,TIMP1,TNFSF10,TP53,USP47,VCAM1,VEGFA,VIM,WNT10B,XRCC5
JUN	-0,496	transcription regulator	-0,574	-0,226	0,042	1,01E-08	4,44E-07	A2M,AFP,AKAP12,ALAS1,ALOX12,ANGPTL2,ANKRD2,ANXA1,ANXA2,APOC3,APOM,APP,ASNS,ATF3,BAX,BIRC2,CAL M1 (includes others),CAPN2,CAPNS1,CCL20,CCN2,CCNA2,CD44,CDC20,CDK1,CDKN1B,CGA,CLU,COL1A1,COL1A2,COMT,CSTA,DARS1,DNMT1,DROSHA,DUSP1,EVX1,F3,FAS,FN1,FOS,FOSL1,FUS,GADD45A,GAS6,GSTP1,HLA-B,HLA-G,HMOX1,HPGD,IFI16,IGFBP4,ITGAV,ITGB8,IVL,JUNB,LHB,MET,MMP1,MMP7,MPZ,MSH2,MXI1,MYOD1,NCF2,NFKBIA,NGF,NKX2-5,NOS2,NOX5,NPPA,NR0B2,NR4A1,NRCAM,PADI3,PAK3,PARVA,PDCC4,PEA15,PPM1D,PRL,PTEN,PTGDS,PTPRO,PCXDN,RARG,RASA1,RHOB,RNF7,RXRA,S100A10,SGK1,SLC10A2,SNCG,SNRNP70,SOD2,SPP1,SST,STAT1,STMN1,TIMP1,TNC,TNNC1,TP53,TP73,VCAM1,VDR,VEGFA,VIM,ZF D2A
NR1H3	-0,126	ligand-dependent nuclear receptor	1,431	1,489	0,011	1,08E-08	4,72E-07	ABCA1,ABCG1,ACACA,APOA1,APOC3,APOD,APOM,ARL4C,ATF3,AURKA,C1QA,CAT,CCL17,CCNA2,CCNB1,CCNB2,CD47,CDC25B,CDK1,CDKN1B,CFB,CSF3,CX3CR1,DDX60,FBP1,FGL2,G6PC,GAS6,GCK,GLI1,GRAP2,GSTM5,GSTP1,HK1,IFIT2,IRF7,ITGB3,KIF20A,LDLR,LPL,LYZ,MELK,MLXIP,MYLIP,NFKBIA,NOD1,NOS2,NR0B2,PFKFB1,PKLR,PLTP,PPARG,PRC1,RB1,SLC2A4,SNAI1,SYN1,TAP1,THRB,TLR1,UBE2C,VCAN,VEGFA,ZBP1
FOXA2		transcription regulator	-0,288	-0,348	-0,010	1,27E-08	5,54E-07	A2M,ABCC8,AFP,AGR2,ALAS1,ALB,ALDOB,ALOX5,APOA1,APOB,APOC3,APOM,BIRC2,C3,CCL17,CCL22,CDX2,CER1,CHI3L1,CLCA1,CYP26A1,CYP2A6 (includes others),DCT,EPCAM,EPHX1,EPX,FOXO1,G6PC,GCK,GFRA4,HADH,HNF1A,HNF1B,HNF4A,HPGD,IL13,LPL,LYZ,MLXIP,L,MUC5B,MUC6,NFKBIE,PCK1,PDHX,PIM1,PKM,PNLIPRP1,PPARA,PPARG,PROS1,PTGDS,PYY,RARG,RORA,RORC,SLC10A1,SLC2A4,SNAI1,SST,TMPRSS2,TNNI1,UCP2,WNT7B

ELAVL1	0,140	other		-0,424	-0,171	0,054	1,42E-08	6,12E-07	ABCA1,ANXA11,ATF3,CALM1 (includes others),CD83,CLDN1,CLDN3,DUSP1,EIF4E2,EIF4ENIF1,EIF4G1,ELAVL1,FOS,HMOX1,IL13,MYBL2,MYOD1,MYOG,NOS2,PBK,PIGR,PRC1,PROM1,QARS1,RACK1,RFC5,RPN2,SLC7A7,SQSTM1,STAT3,TAF9,TIA1,TIMM17A,TP53,TRIOBP,TSC22D3,VEGFA,WEE1,ZFP36
SP3	0,223	transcription regulator		0,560	0,739	0,041	1,50E-08	6,42E-07	ABCA1,AKAP12,ALOX12,ALOX15B,APBA1,ASNS,ATF3,CC20,CD2AP,CDC25B,CDKN1B,CHI3L1,CITED2,COL1A1,COL1A2,CYP26A1,CYP7B1,DRD2,DUSP1,EGR1,ESR1,F3,FAS,FDX1,FOS,FOSL1,FOXP3,GHR,HSD11B2,HSPA5,ITGB8,KRT81,LDLR,LPL,MET,MSH6,NCF2,NES,NFKB1,NOS1,PKM,PRKCD,PTCRA,PTTG1,PYY,RRAS,SGK1,SOD2,STAT1,STAT3,TERT,TGFBR3,TGM1,TIMP1,TLR2,TNC,TNNC1,TP53,TSPO,TXNRD1,VEGFA,VIM
CREB1		transcription regulator		-1,347	-1,077	0,027	1,51E-08	6,42E-07	ABCA1,ADM,AKAP13,ALAS1,ALOXE3,ANGPTL2,APOLD1,AR,ARHGAP33,ATF1,ATF3,AURKA,AVP,BCAP29,BHLHE40,BTG2,CA10,CAMKV,CCNA2,CCNB1,CCNB2,CDA,CDK14,CGA,CPD,CRMP1,CSR2,CYFIP2,DMBT1,DUSP1,EGR1,ESRRG,FABP2,FGL2,FN1,FOS,FOSB,FOXP3,FUT7,G6PC,GAD1,GADD45A,GADD45B,GADD45G,GALNT1,GLA,GPR12,GPR3,GRIA3,HLA-A,HLA-DQB1,HLA-DRA,HLA-D,HLA-E,HMOX1,HPGD,HSPA4,HSPA5,IDI1,IER2,INA,INHA,IRF7,JP1,JUNB,KDEL3,KYAT1,LAPT4B,LCN2,LDLR,LEP,LPL,MARCKSL1,MCAM,MCM5,MEST,MMP1,MNS1,MRPL49,MUC5B,MYBL2,MYH10,NAB2,NEUROD6,NFIL3,NNAT,NOS1,NOS2,NOX5,NR4A1,NR4A3,NRP1,PAM,PCK1,PCNA,PDYN,PER1,PER2,PLXNA2,PPARG,PPP1R15A,PRL,PSEN1,RALYL,RB1,RGS2,SEMA4A,SEMA7A,SERPINI1,SGK1,SHTN1,SLC2A4,SLC8A2,SOC2,SOD2,SQSTM1,SRPK2,SRSF10,SST,STAT3,STMN1,SULT2B1,TCEAL9,TIPARP,TMBIM1,TSKU,VEGFA,VIM,WDR2,ZEB2
IGF2		growth factor		0,018	0,141	0,031	2,14E-08	9,03E-07	ALAD,CASP6,CAV3,CCN2,CDK1,CTSV,DDIT3,DUSP1,EGR1,ELOVL6,FN1,GADD45A,GATA6,GCH1,GHR,GNB1,GRN,HBEF,HIF1A,IER2,IFITM2,IGFBP4,JUNB,KLF9,LEP,MCM2,MCM5,MMP1,MX1,MYBL2,MYOD1,MYOG,NDRG1,NFKBIA,NGF,NOS2,PDCC4,PIM1,PMS1,PTEN,RGS16,RHOB,RRM1,RRM2,SKAP2,SLC2A4,SPP1,TGFBI,THBS2,TP53,VEGFA,ZFAND5
NRG1		growth factor		0,285	0,470	0,033	2,28E-08	9,54E-07	ABCA1,ACAT1,ACTN1,ATF1,BDH2,BET1,CAPN1,CASP3,CCN2,CDKN1B,CDX2,CHCHD3,CHRD,CKS2,COL1A1,COL6A3,CXCL6,DAD1,DDIT3,DUSP1,EGR1,EGR3,ENO3,FGF1,FN1,FOS,FOSB,FSTL1,GAD1,GPI,HIF1A,HMOX1,IDH3B,IDI1,IER2,ITGAV,ITGB3,JUNB,JUND,KLK3,LPCAT3,LSM1,MGLL,MYBPC3,MYOG,NKX2-5,NPPA,NR4A1,NR4A3,PDCC4,PFKFB1,PKLR,PLG,PRL,PYGM,RAB3A,SHBG,SLC2A4,SNAI1,SOX4,VEGFA,VIM,ZFP36,ZNF33B
MAP2K1	0,132	kinase		-1,081	-0,692	0,063	2,29E-08	9,54E-07	ABCC1,ADGRG1,AHR,ALDH1L1,APOBEC3G,ATF3,BIRC2,CCN2,CCNA2,CD44,CDKN1B,COL1A1,COL1A2,COL3A1,CRYAB,CSTA,DNMT1,DPP4,DUSP1,ELK1,ENO1,F3,FOS,FOSL1,FURIN,HIF1A,HSPA5,INS,ITGB3,IVL,JUND,LDLR,LEP,LHB,MITF,MMP1,MPZ,MUC5B,NET1,NFKBIA,NOS1,NOS2,NOX5,OLFM4,PCNA,PECAM1,PIM1,RAB38,RRM2,SERPINE2,SMAD2,SPDEF,TFPI2,TNC,TNFSF10,VEGFA,ZWINT
inosine		chemical - endogenous mammalian	Activated	3,980	4,276	0,061	2,49E-08	1,03E-06	A2M,ANXA1,ANXA2,ANXA5,ARPC1B,C1QA,C1QB,C1S,C2,C3,CD63,CFB,CFD,DPP4,EMP3,LGALS3BP,RHOC,RNASE T2,SERPINB1,SERPING1,TIMP1,TSPO,TUBA1A,VIM
TWIST1	-0,002	transcription regulator		0,636	0,818	0,028	2,88E-08	1,17E-06	ADAMTS1,ALDH1A1,APOD,BAX,C3,CASP3,CD44,CHI3L1,COL1A1,EMP3,ESR1,FAS,FN1,FOS,FOSL1,FOXC2,FOXO1,GLI1,IGFBP4,ITGA8,ITGB3,KCNN4,LEFTY2,MET,MGST3,MME,MMP1,MXRA8,PAM,PAMR1,PDZD2,PRL,PROM1,PRRX2,PTPRU,PXDN,RHOA,RHOC,SLC28A3,SNAI1,SPOCK2,SPP1,TBX21,TGFBI,THBS2,TP53,VCAN,VEGFA,VIM
KDM5B	0,293	transcription regulator	Inhibited	-4,118	-4,366	-0,039	4,12E-08	1,64E-06	ARL6IP5,ASF1A,AURKA,BUB3,CCN2,CCNB1,CDIPT,CDK1,CDKN1B,CLDN1,CYB5A,DDIT3,DHCR24,DLGAP5,DPY19L1,ECT2,EGR1,EIF5B,ESR1,FHL1,FJX1,GADD45A,GCA,HACD1,HSD17B8,ISG15,ITGB1BP1,LGALS3BP,MCAM,MCM2,MCM3,MPC1,MT1X,NDC80,NKX2-5,PBK,PLS3,PSIP1,PSME3,RNASET2,SNRPD1,STAT5A,SWAP70,WNT7B

Vegf	group		-0,269	0,333	0,058	4,28E-08	1,70E-06	A2M,ACKR3,ADAM10,ADAM15,ADAMTS1,ADGRF5,ADGRG1,AHR,AKAP12,AKAP13,ALOX5AP,ANGPTL2,ANPEP,APLN,APOM,ARHGEF17,ASNS,ATF3,AURKA,BAG2,BAX,BMP7,CA2,CALM1 (includes others),CASP1,CASP3,CASP8,CD44,CDC20,CDC25B,CDK1,CDKN3,CHI3L1,CHRN2,CLDN1,CNTFR,CRABP1,CRYAB,CSE1L,CYP4A11,DDIT3,DENND2D,DNAJB9,DTYMK,EGR1,EGR3,ELN,ESM1,F3,FAS,FGF16,FN1,FOSB,FOSL1,GRB10,GUCY1B1,HBEGF,HIF1A,HMOX1,HOPX,IGFBP4,IHH,IL18,ITGA10,ITGA6,ITGB8,KITLG,LCN2,LDLR,LY75,LYN,MAD2L1,MAP2K3,MCM2,MCM5,MELK,MET,MID1,MPC1,NAB2,NAMPT,NDC80,NFKB1,NGB,NOTCH4,NR2F2,NR4A1,NR4A3,NRCAM,NRP1,OR7C2,OSBPL10,OSMR,PLOD2,PLXNA2,PRC1,PTK2,RAC1,RGS2,SFN,SGK1,SLC19A2,SOCS2,STAT3,TBXA2R,TIMP1,TLR3,TNC,TNFRSF11B,TPST1,UBE2C,UGCG	
ADIPOQ	-0,184	other	0,466	0,503	0,006	4,76E-08	1,87E-06	VCAM1,VEGFA,VIM,YDH,ACACA,ACACB,ADIPOQ,ADIPOR1,BECN1,CASP6,CCL20,CCN2,CD163,CDKN1B,CGA,COL3A1,CYBA,CYBB,DUSP1,EGR1,F3,FN1,FOS,FOXP3,G6PC,GCK,GPD1,HBEGF,HMOX1,LDLR,LEP,LEPR,LPL,MMP1,NCF2,NFKBIA,NOS2,NPPA,PCK1,PCNA,PDCD4,PFKFB1,PPARA,PPARG,PTEN,ROCK1,SHC1,SLC2A4,SOAT1,SOD2,STAT3,TIMP1,TP53,UCP2,VCAM1	
F2	-0,082	peptidase	1,217	1,800	0,072	5,29E-08	2,07E-06	ADIPOQ,AKR1B1,BAX,BIRC2,CASP1,CASP3,CCL20,CCN2,CCNA2,CD44,CD63,CDKN1B,CKAP4,CLIC1,CLU,COL1A1,COL4A1,CORO1C,CYBB,CYP2B6,DIO3,DUSP1,EGR1,ELL2,ESM1,F2RL1,F3,FHL1,FN1,FOS,FOSB,FOSL1,HBEGF,HIF1A,HMOX1,IER2,IGFBP4,IL13,IL32,JUNB,LAMP1,MFHAS1,MGLL,MMP1,MYBL2,MYOG,NCF2,NFKBIA,NOS2,NR4A3,NUP62,PDIA4,PPIF,PROS1,RAB3A,RAC1,RAC2,RHOA,RHOB,SLC16A5,SLIT2,SOD2,SOX15,TFPI,TFPI2,TMED9,TNFSF10,TNNT2,VCAM1,VEGFA,YIF1A	
CLOCK	0,022	transcription regulator	0,137	0,095	-0,008	5,43E-08	2,12E-06	APP,AVP,BHLHE40,BPHL,CA1,CBFB,CCN2,CPD,CYP26A1,DDIT3,DNAJB9,DR1,DTX4,EFHC1,EIF4G2,ELOVL6,ESYT1,FGF1,FZD6,GADD45A,GADD45B,GCC2,GCK,GNPTAB,GP3,GTFE1,HLA-DQB1,HSD17B8,IHH,ITM2C,JUNB,KCNN3,KCNS1,KIF20A,MAP2K3,MAPK8,MEST,MGAT2,MMP7,MOXD1,NAA15,NFIL3,NOCT,NR0B2,NTSR2,OPN3,PER1,PER2,PICALM,PPARA,PPIF,RIOX2,SEC23A,SLC12A3,SLC1A2,SLC30A5,ST6GALNAC4,TEF,TMED3,TMX1,TOR1B,TP53BP1,TPST1,UBE3C,IISPR,VSTM4,WFF1,WT1,7773	
ESR2		ligand-dependent nuclear receptor	-0,558	-0,474	0,013	5,77E-08	2,23E-06	ABCA1,ABLIM1,ADAMTS1,AKAP12,ANGPTL2,ANPEP,ANXA4,ATF3,AVP,BAG1,BID,C3,CA2,CADM3,CAPN2,CCN2,CCN5,CCNA2,CDKN1B,CDKN1C,CGA,CLDN1,CLDN11,CLIC5,COL1A1,COL1A2,CTSD,CYP2A6 (includes others),DDB2,DMTN,EGR1,EGR3,ELK1,ESR1,F2RL1,FADD,FHL1,FN1,FOS,FOXO1,GADD45B,GALNT7,GLB1,GLRX,GM2A,GRPR,GSTP1,HAND1,HPGD,HRAS,HSD17B4,IGFBP4,IMPDH2,IVL,JAK1,JUNB,KLK3,KRT19,LAPTM5,LEP,LHB,LPL,MAP2K3,MAPK1,MGAT3,MME,MMP1,MPC1,MUC1,MYCL,MYOD1,NDRG1,NELL2,NFKB1,NFKBIA,NOS2,PDK4,PERP,PIBF1,PPP1R12A,PPP1R3C,PRL,PTEN,PTGDS,PYCR1,RAI2,RHOQ,ROCK1,RORC,SEMA3B,SGK1,SHC1,SLC5A7,SMAD2,SNN,SOCS2,SOX4,SPP1,SYNPO,TEAD4,TERT,TESK1,THBS4,TIMP1,TNFRSF11B,TP53I3,TPM1,TSPAN13,TSP	
CD38	0,036	enzyme	0,237	0,731	0,072	6,44E-08	2,46E-06	ALDOA,ALDOC,ANXA2,ASNS,ASS1,BNIP3L,CCL22,CD44,CISH,CITED2,CKAP4,CLCN3,COL1A1,CRELD2,EAF2,ELL2,FGL2,FN1,GADD45G,GALK1,GBP2,IFI30,IL6R,LTA,MANF,NDRG1,NFIL3,P4HA1,PDCD2,PDIA6,PDLIM1,PFKP,PIM1,PKM,PRDX4,PYCR1,RBPMS,S100A4,S100A6,SDF2L1,SEMA4A,SOCS2,STK39,TMED5,UCHL3,UPB1,VCAM1,VIM,ZBTB32	
thyroid hormone		chemical - endogenous mammalian	Inhibited	-3,079	-3,087	-0,001	6,75E-08	2,54E-06	ABC1,AFP,ALDOB,BTG2,CCNA2,CDKN1B,COMT,CRAT,CSNK2A1,DAD1,DBI,DNAJC3,EGF,EGR1,FOS,FZD6,G6PC,GCH1,GHR,HR,IGFBP4,INHA,KCNA5,KLF3,KLF9,LEP,LPL,ME1,NHLH1,NNAT,NPPA,NRAS,OAT,PCK1,PER1,PGD,PHYH,PKLR,PPARA,PRL,PTEN,PTGDS,RYK,S100A10,SEMA6B,SERPINE2,SLC6A4,SST,ST14,STAT1,THRB,UCP2,VIM,YWHA

HDAC1	0,351	transcription regulator	-1,147	-1,229	-0,013	7,41E-08	2,77E-06	ADIPOQ,AKAP12,APOA1,ARC,ATF3,ATG5,BAX,CAVIN2,CNA2,CCNB1,CCNB2,CD44,CDK1,CDKN1B,COL1A1,COL1A2,CSHL1,DUSP1,EGR1,ESR1,FABP1,FABP2,FAS,FOS,FOX P3,GABARAPL1,GAST,GLI1,GLUL,GNAS,GSTP1,IL13,INA, KLK3,LCN2,MCM3,MCM5,MME,MPZ,MYBL2,NFKBIA,NKX2-5,NOS2,OLFM4,PCK1,POLL,PPARG,PTEN,RBBP7,RGS10, RHOB,RORC,RRM2,SGK1,SLC1A2,SNAI1,SOX10,SPP1,SQ STM1,ST5,STAT3,TBX2,TBX6,TERT,TNS1,TP53,TP73,TSC 22D3,TYMS,VDR	
Jnk		group	0,807	1,163	0,052	7,75E-08	2,88E-06	A2M,ABCA1,ANXA5,APP,ATG5,BAX,CASP3,CCL22,CCN2, CD44,CD83,CDK4,COL1A1,COL3A1,CRIP2,CXCL6,DDIT3,D NMT1,DUSP1,E2F4,EGR1,F12,F2RL1,F3,FAS,FN1,FOS,FO SB,GADD45A,HMOX1,HNF4A,HSPA5,IL13,INS,JUND,LHB, MMP1,MSH2,NFE2L2,NOS2,NR4A1,PLG,PLSCR1,PON2,P OSTN,PPM1D,PRL,PTEN,RARG,RBP1,RXRA,SOD2,STRA6 ,TBP,TERT,TIMP1,TP53,VCAM1,VCAN,ZFP36	
lfn		group	Activated	3,685	4,001	0,055	8,65E-08	3,20E-06	ADAMTS1,B2M,BAG1,CASP8,CD44,CD58,CD83,CYP4A11, DDX58,FAS,FOS,HIF1A,HLA- A,IFIH1,IFIH1,IFITM1,IL10RA,IL15,IL32,IL7,IRF7,IRF8,ISG15, LCN2,MAVS,MX1,NOS2,PECAM1,PLAAT4,SPP1,STAT1,TA P1,TLR1,TLR2,TLR3,TP53,TRIM21,TRIM22,XDH,ZBP1
EP300		transcription regulator	-1,643	-1,198	0,067	1,11E-07	4,09E-06	ACACB,ADIPOQ,AKAP12,AMHR2,AQP5,B2M,BAX,BCLAF1, CA2,CAPG,CAV3,CD53,CD59,CDKN1B,CHPT1,COL1A2,CO MT,CRAPP2,CRYBB2,CSF3,DHRS3,DIO1,DRD2,DUSP1,D USP22,EGR1,EPN1,EVI2A,FDX1,FN1,FNDC3B,FOS,FOXO1 ,G6PC,GAST,GM2A,HBB,HLA-B,HLA- G,HMOX1,HSD11B2,IL10RA,INS,ITGA6,ITGA9,ITGB2,KLK3, LEFTY2,LEP,LGALS3BP,LHB,LTA,MAPT,MCM3,MFHAS1,M MD,MME,MMP1,MMP7,MSH2,MYOG,NDRG1,NFKBIA,NOS2 ,NPPA,NR4A1,NTRK3,PARP1,PCK1,PDE10A,PDK4,PERP, PHIP,PIP5K1B,PKLR,PLEKHA1,PPARA,PRKCD,PRL,PSEN 1,PTEN,PTPRF,RB1,RBP1,RHOA,RNF39,RORC,RTP4,SLC 43A1,SOD2,TERT,TESC,TIPARP,TLE6,TLR2,TMPRSS2,TM PRSS4,TNC,TP53,IRF7,VEGFA,WNT8R	
CNOT7	0,116	transcription regulator	-1,553	-1,698	-0,060	1,15E-07	4,18E-06	B2M,CLDN1,CSTA,HERC6,IFI35,IFIT5,IFITM1,ISG15,LGALS 3BP,OAS1,PARP12,PLSCR1,PSMB8,SP110,STAT1,TAP1,U BE2L6	
SRF		transcription regulator	-0,508	-0,330	0,029	1,27E-07	4,61E-06	A2M,ACTG1,AKAP12,ANKRD6,APOLD1,ARC,BICC1,BRD3, CAP1,CAPRIN1,CCN2,CD177,CDK4,CEBPE,CLDN1,CLDN1 5,CLDN3,CSR2,CTSG,DSTN,EGR1,EGR3,ELK1,EPX,FER MT2,FGF1,FHL1,FHL2,FILIP1L,FOS,FOSB,FOSL1,G0S2,GA DD45A,GADD45G,GCH1,GP9,GSTM5,HMOX1,IER2,IL15,IT GA6,ITGA9,JUNB,LCN2,LDLR,LEPR,LPCAT3,LPL,LTTF,MAP 4K4,MAPK10,MAPK13,MAT1A,MED6,MTMR6,MYOD1,MYO G,NET1,NEUROD6,NKX2- 5,NPPA,NR4A1,OPN3,PDCD10,PLA2R1,PMFBP1,PRG2,PT MS,RAI2,RFC4,SEMA6D,SLC6A4,SLPI,SND1,SNX2,SPTBN 2,TBP,TMEM184C,TNC,TNNC1,TNN2,VCAN,WDR1,WT1	
SP110	0,251	transcription regulator	Inhibited	-2,605	-2,714	-0,016	1,34E-07	4,84E-06	ANXA5,ATF3,CD74,CLU,EGR3,F3,FLII,FUS,GRN,IFIH1,IFIT 3,IFITM1,IL18,IL6R,IRF9,ITGAV,LY96,MRTFB,MX1,NCK1,NF IL3,OAS1,PANX1,PERP,PLSCR1,PPARG,PRKCA,PTPN12, RAC1,RPA1,RXRA,SMAD2,SMARCA4,SMARCD3,SOX4,SQ STM1,STAT1,STAT5A,TGFBR3,TIA1,TIMP1,TRIM5,WWOX, YAP1
MAPK14		kinase	-0,171	0,139	0,046	1,47E-07	5,28E-06	ABCA1,ALOX5AP,BAX,CAT,CCL25,CCNA2,CCNB1,CD83,C OL1A1,CRYAB,DUSP1,ELAVL1,FAS,FGFBP1,FN1,FOS,G6 PC,GADD45A,GNAS,HMOX1,IL13,IL18,ITGB8,IVL,JUNB,JU ND,KITLG,LDLR,MAPT,MMP1,MUC5B,MYOG,NOS2,NPPA, NRP1,PCK1,PECAM1,PRL,PSEN1,PSMD10,PTEN,SGK1,S H2D2A,SHC1,SOD2,TBX21,TIMP1,TP53,TRPV1,VCAM1,VD R,VEGFA,WIF1,ZFP36	
IgG		complex	1,053	0,787	-0,037	1,53E-07	5,46E-06	ADGRG1,ADM,AFM,APP,B2M,C3,CD1B,COL3A1,CRABP2, DDIT3,DSG3,DUSP1,EFNA3,ELK1,FGFBP1,FN1,FOSB,FOX P3,GNAS,HLA- E,HSPA5,IER2,IFITM1,IL13,IL25,ISG15,ITGB8,IVL,JUND,KL K11,KLK6,KLK7,KRT10,KRT31,LCN2,LDLR,LGALS1,NGF,P EA15,PIM1,PLS3,PPIF,PPL,PPP1R15A,SPINT1,ST14,STK2 4,TAPBP,TNC,TNFRSF13B,TOB1,TRIM29,UGCG,VCAM1,V EGFA,ZFP36	

STK11		kinase		0,027	0,209	0,022	1,54E-07	5,49E-06	A2M,ADSL,AHCY,ALB,ALDOA,ASS1,ATF3,ATIC,BMP5,BTF3,CCNA2,CCT6A,CDKN1B,COL3A1,CSF3,CTSD,CXCL6,CYP2B6,DCTPP1,DLGAP2,DNMT1,ECM2,EIF3A,ENO1,FBXO9, FN1,FOSL1,GADD45A,GADD45B,GPI,GRIA3,HIF1A,IMPDH2,JUNB,LTB,LUM,LYPD3,MCAM,MMP17,NDUFA2,NET1,NO D1,NOS2,NRCAM,PAPSS1,PCDHA10,PCK2,PDYN,PKM,PNP,POLR2E,PPA1,PTEN,PTPN3,PYCR1,RB1,RPIA,RRM1,RRM2,SARDH,SERPINI1,SNAI1,SPP1,TALDO1,TARS1,TKT, TNFSF10.TWF2.TXNRD1.TYMS.VEGFA.WNT2
EIF2AK3	-0,120	kinase		-1,804	-1,537	0,064	1,76E-07	6,23E-06	ALDH18A1,ASNS,ATF3,ATG5,BECN1,BIRC2,BTG2,CA9,CC L20,CLCN3,DDIT3,DNAJB9,DNAJC3,EGR1,ELP3,FOSL1,G ADD45A,GCH1,HSPA5,NARS1,NDRG1,NFIL3,NOS2,PCK2, PNLIP,PON2,PPP1R15A,SLC1A7,SNW1,SQSTM1,TARS1,T P53,VEGFA,WARS1,YARS1,ZFP36
CSF3	-0,210	cytokine		-0,894	-0,743	0,022	1,99E-07	6,96E-06	BAX,CAPG,CD177,CD44,CDK4,CDKN1B,CEBPE,CISH,CTL A4,CTSD,CX3CR1,CYBB,EGR1,EGR3,FOS,FUS,GADD45A, GADD45B,GADD45G,HLA-DPA1,HLA-DRA,HLA- DRB1,HMOX1,HOXB7,IK,IL7,ITGB2,KITLG,LCN2,LTA,LTB, LTF,LY96,LYZ,MET,NFIL3,ODC1,PIM1,PIWIL1,PLCB2,PLS C R1,PPARG,PRKCA,RAB27A,RORC,STAT3,TLR2,TNFSF10, TP53,VCAM1,VEGFA
SMARCB1	0,044	transcription regulator		-1,013	-0,723	0,045	2,34E-07	8,09E-06	A2M,ACAT1,ACTR2,AMPH,AURKA,BNIP3L,CA8,CCNA2,CD 44,CDC7,CDK1,COL18A1,COL1A1,COL1A2,COL5A2,CYP2 C8,CYP3A7,CYP4A11,DSG2,F11,F11R,FAS,FBP1,FOS,G6P C,GADD45A,HBEGF,HOXC8,IFI16,IFITM1,IFNAR2,MCM2, MCM3,MCM5,MMP1,MX1,MYBL2,OAS1,PCK1,PFKFB1,POST N,PPARG,PPP1R3C,PTMS,RFC5,S100A1,SLC37A4,SMC4, TBX21,TP53
mir-21		microRNA	Inhibited	-2,702	-3,148	-0,055	2,49E-07	8,49E-06	ARF4,ARL6IP1,BTG2,C1R,CANX,CASP4,CCL1,CCL17,CCN A2,CCNB1,CCT8,CKS2,CLPB,CLU,COL1A1,COL3A1,CRY2, CSE1L,DLGAP5,ECT2,ELN,FAS,FGF1,FGL2,FN1,FOXP3,F UBP1,GBP2,IFI16,IL18,IL6R,IRAK1,LEPR,LTB,MSH2,NME1, NMT2,NOS2,PBK,PDCD4,PECAM1,PER2,PPA1,PPARA,PR C1,PTEN,RHOB,SLPI,SMAD2,SMARCA4,SOD2,SPRY1,SP RY2,SSR1,STAT1,STAT3,STMN1,TAP1,TBX21,TERT,TGM1 ,TLR1,TLR2,TP53,TPM1,TRIM37,UBE2A,UBE2L6,VCAM1, Y WHAB,ZWILCH
IRF4		transcription regulator	Inhibited	-3,134	-3,337	-0,032	2,52E-07	8,58E-06	ALPL,B2M,CANX,CASP10,CCL1,CCL17,CCL20,CCNB1,CC NC,CDK1,CTLA4,CTSS,CX3CR1,DBI,DDIT3,DNASE2,ELL2, FAIM,FOXP3,GALNT2,GBP1,IL13,IRF7,IRF9,ISG15,MANF, O AS1,PCNA,PDCD6,PHF11,PLSCR1,PPIB,PRKCA,PSMA1,R AC1,RHOA,RHOB,RORA,RORC,SMARCA4,SPP1,STAT1,S UB1,TBX21,TNFSF10,TRIM21,YWHAH
MST1	-0,121	growth factor		-1,715	-1,820	-0,029	2,63E-07	8,80E-06	CCN2,FAS,FOS,FOXP3,G6PC,GPC3,IL15,IL18,IRF8,MST1R ,NR0B2,PCK1,PTK2,SOX4,SPP1
SIRT1	-0,193	transcription regulator	Inhibited	-2,136	-2,410	-0,031	2,84E-07	9,44E-06	ABCA1,ABCG1,ACAP1,ADAR,ADIPOQ,AFP,ANXA4,ATOH1, BAX,BCLAF1,CAT,CCNB2,CD74,CD83,CDKN1B,CLCA1,CY P2B6,DDX58,DDX60,ERMP1,ESR1,FAS,FGF5,FN1,FOXO1, FOXP3,G6PC,GABARAPL1,GADD45A,GCK,GFPT1,GLI1,G STA3,HIF1A,HLA-A,HLA- DQB1,HMOX1,IFI44,IFIT3,IL13,IRF7,KDM5B,KIF1A,LAMB1,L APTM5,LDLR,LEP,LGALS3BP,LTBP2,MAPT,MGAT2,MMP1, MYL6,MYOG,NEDD4L,NELL2,NFKBIE,NLGN1,OAS1,P3H3, PARP1,PARP12,PCK1,PCK2,PDK4,PER1,PHKB,PLAGL2,P NPLA3,PSMB9,PYGM,RAC1,RGS16,RNF39,ROCK1,RTP4, SEC61A1,SIRT3,SLC7A10,SNRNP70,SOD2,SP110,SSBP3, STAT1,STAT3,SYNPO,TAP1,TERT,TFPI,TMPRSS4,TP53,T P73,UCP2,WNT2
S100A8	1,146	other		1,016	1,154	0,020	2,93E-07	9,67E-06	A2M,ABCG1,ADAMTS1,AKAP12,ALDH1A1,ALPL,ATF3,BEC N1,BHLHE40,BIRC2,C1QB,C1S,CASP1,CCL20,CCN5,CDH3 ,COX6A2,CTLA4,ELN,EPCAM,FAS,FOSL1,FURIN,HMOX1,I SG15,KLF15,MMP1,MMP17,NFKB1,NFKBIA,NOS2,NR4A3, NTRK3,PCDHGB5,PER1,PIK3IP1,PLK3,PLXNB3,POSTN,PT PRO,RBFOX1,RNASE6,SEMA3B,SGK1,SHC3,SLC26A1,SO CS7,TNFAIP8,VCAM1,VCAN,WT1
L-methionine		chemical - endogenous mammalian		0,326	0,286	-0,012	2,99E-07	9,82E-06	ALB,CCNB1,CCNB2,CDK1,CLU,DDIT3,F3,FANCL,G6PC,GA DD45B,HSPA5,IFI16,IGFBP4,MAT1A,NFKBIA,PCK1,PCK2,P RC1,RHOB,SOD2,SPHK2,SPP1,TYMS
cholesterol		chemical - endogenous mammalian		0,197	0,370	0,025	3,09E-07	1,01E-05	ABCA1,ABCG1,ACAT1,ADAM11,APOB,APP,AQP8,ATF3,C ASP1,CAV2,CCL1,COL1A1,COL3A1,CYBB,CYP3A5,CYP7B 1,DBI,DCSTAMP,DDIT3,EPHX1,F3,FABP6,FN1,GLI3,GNAI1, GNMT,HBEGF,HSP90B1,HSPA5,IDI1,IHH,IL10RA,IL10RB,J AK1,KCNA5,KITLG,LAPTM5,LDLR,LEPR,LPL,LYZ,MANF,M APT,ME1,MITF,MME,MMP1,NCF2,NPC1L1,NR0B2,NR4A1, NR4A3,PLTP,RGS16,RHOA,SLC28A3,SLC2A4,STX3,TIMP1 .TMEM123,VCAM1

HNF1A	-0,233	transcription regulator Inhibited	-3,719	-3,171	0,074	3,21E-07	1,04E-05	ADH6,AFP,AIMP1,AKR1C1,AKR1C2,ALB,ALDOB,ANPEP,ANXA4,APOB,APOC3,APOH,APOM,ATP4A,BMP3,C1S,C2,C8B,CDKN1B,CLIC5,COL3A1,COX6A2,CSHL1,CTS,CTS,CTS,CYB5A,DCT,DPP4,DTL,F11,FABP1,FAS,FBP1,FRK,FUT7,FXD3,G0S2,G6PC,GARS1,GATM,GCK,GCNT3,GLA,GLUL,GMDS,GN12,GRHPR,GSTA1,GTF2E1,HAO1,HGFAC,HNF1A,HNF1B,HNF4A,HNMT,HOPX,HPX,HSPA5,IHH,IL36A,INS,INSR,ITI4,KIF20A,LCT,LDLR,LIPA,MIA2,MLXIPL,MRPL15,MSH6,MT1X,NAT10,NOD1,NPC1L1,NR0B2,PAH,PAMR1,PCK1,PDHX,PFKP,PIGR,PKLR,PLA1A,PLG,PPP1R1A,PSMA5,RACK1,RO60,SEMA4A,SERPINA10,SERPING1,SLC10A1,SLC10A2,SLC26A1,SLC37A4,SLPI,SRI,SSTR4,SUPV3L1,TARS1,TEF,TMED10,TMEM140,TMPRSS2,TMPRSS4,TRPM2,UCP2,VLNIP
IKKBK		kinase	1,578	1,957	0,049	3,23E-07	1,04E-05	ABCA1,AFP,ATF3,BAX,BIRC2,C3,CASP8,CCL1,CCL17,CCL20,CCL25,CCN2,CCNA2,CD44,CDC25B,CLU,CTSF,CTS,CXCL6,CYBA,CYP7B1,ECT2,EGR1,F3,FAS,FOS,FOXO1,GADD45A,GBP2,GCH1,GLI1,GM2A,GRN,HIF1A,HLA-A,HMOX1,IFI16,IL13,ISG15,ITGB3,JUNB,KIF20A,LCN2,LTB,MMP1,MX1,NFKB1,NFKBIA,NGF,NOCT,NOS2,NPPA,POSTN,PPM1D,PTEN,RBP1,RGS16,S100A4,SERPINE2,SGK1,SNAIL,SOCS2,SOD2,STAT3,TERF2IP,TLR3,TNC,TNFRSF11B,TP53,VCAM1,VCAN,VEGFA
IRF2	0,131	transcription regulator Activated	2,339	2,577	0,044	3,72E-07	1,18E-05	B2M,BNIP3L,C1S,CASP1,CDKN1B,CFB,CIDEA,CLIC1,CTSS,DNAJB6,DPY19L1,ERAP1,FAM111A,GBP1,IFI35,IL7,IRF7,IRF8,ISG15,LCN2,MMP7,NAMPT,NOS2,OAS1,OPN3,PSMB10,PSMB8,PSMB9,PSME1,RARRES1,RRBP1,TAP1,TAPBP,TLR3,TNFSF10,TPM1,TRIM21,TXNRD1,UBE2L6,VCAM1
HNF1B	0,282	transcription regulator	-1,639	-1,604	0,006	3,84E-07	1,22E-05	ACTN1,AFP,ALB,ALDOB,ANXA4,BHLHE40,CA2,CD44,CD99,CDK1,CITED2,CLDN1,COL5A2,DEFB1,DUSP1,EXT1,F11R,FN1,FZD1,GATA6,GSTA1,HGFAC,HNF1A,HNF4A,IHH,ITGB6,LAMB1,LUM,MET,MMP7,MPZL2,PDE4C,PODXL,PSTPIP2,S100A2,S100A4,S100A6,SNAIL
CG		complex	0,031	0,482	0,052	4,41E-07	1,38E-05	ADAMTS1,ADM,APLN,RB2M,BAX,BHLHE40,BHMT,BTG2,CDK4,CDKN1B,CLDN11,CLU,CTSV,CYP26A1,DBI,DDX25,DP1,DTL,DUSP1,EGR1,ELK3,EPHA7,ESM1,F2RL1,FAS,FGL2,FHL1,FJX1,FOS,FZD1,G0S2,G6PC,GATA6,GM2A,GTF2E1,HIF1A,HLA-A,HPGD,HSD11B2,HSD3B2,IFIT3,IGFBP4,INHA,ITGAV,ITGB3,KHK,LDLR,LEPR,LGALS3BP,MCAM,MMP1,MYCL,NOS2,NR2F1,NR4A1,NRP1,NUCB2,PAPPA,PCNA,PDYN,PECAM1,PODXL,PPARA,PPARG,RGS2,RORA,S100A10,S100A6,SACS,SLC5A5,SLC5A7,SMAD2,SMARCA1,SMARCA5,SPP1,SPRY2,SRD5A2,STEAP1,TFPI2,TGFBR3,TIMP1,TIPIN,TP53,TPSPAN13,VCAN,VEGFA
cholic acid		chemical - endogenous mammalian	1,441	1,523	0,016	4,45E-07	1,39E-05	ABCA1,ABCC3,ABCC4,APOA1,APOM,CDX2,CYP2B6,CYP3A4,CYP3A5,CYP4A11,CYP7B1,EGF,EPHX1,FABP1,FABP6,FBP1,G6PC,LPL,MDK,MVP,NR0B2,PCK1,PLTP,RAD23B,RBP1,SLC10A1,SLC10A2,TM4SF5
RBL2	-0,071	other	1,094	0,749	-0,070	4,84E-07	1,50E-05	ATO1H,AURKA,CASP4,CASP6,CCNA2,CCNB1,CCNB2,CDK1,CDKN1B,CDX1,CDX2,DNMT1,E2F4,ELK1,FAS,FOXN1,GRPR,HADH,IVL,KPNA2,MAP2K3,MYBL2,MYOD1,PCNA,PIM1,PPP1R8,RB1,RRM2,STMN1,TEAD4,TERT,TP73,TYMS,VEGFA
IRF7	0,451	transcription regulator Activated	5,494	6,039	0,080	4,94E-07	1,52E-05	ADAR,APOBEC3G,CASP4,CTLA4,DDX58,FOXO3,FZD1,GBP1,IFI16,IFI35,IFI44,IFIH1,IFIT2,IFIT3,IFITM1,IFITM2,IL15,IRF7,IRF8,IRF9,ISG15,MX1,NAMPT,NMI,OAS1,PARP12,PDCC2,PHF11,PLSCR1,PSMB10,PSMB8,PSMB9,PSME1,RTP4,STAT1,TAP1,TDRD7,TMPO,TNFAIP8,TNFSF10,TOR1B,TPST1,TRIM21,TRIM22,TRIM5,UBE2L6,USP8,ZBP1,ZC3HAV1
TCR		complex	-1,600	-1,235	0,050	5,07E-07	1,55E-05	ABLIM1,ADM,ALDOA,ALOX12,APOC3,APOD,ARHGEF1,CCL1,CCL17,CCL22,CCR4,CD44,CD5,CD70,CDKN1B,CISH,CTLA4,DDX58,EBNA1BP2,EGR1,ELL2,ENO1,FAS,FOS,FOXP3,GADD45B,GADD45G,GLUD1,GRIA3,GZMA,HADH,HIF1A,HSP90B1,HSPA5,IFI44,IFIH1,IFIT2,IFIT3,IFNGR1,IL13,IL7,IRF7,ISG15,JUNB,KCNK5,LAMP1,LBR,LIPA,LTA,MAPK1,MAPK8,MX1,NAB2,NFKB1,NFKBIA,NME1,NR4A1,NRP1,OAS1,ODC1,P4HB,PDCC1,PDCC4,PDIA4,PIK3R3,PIM1,PRKACB,PTEN,PTPRC,RPL13A,SCARB2,SDCBP,SERPINA3,SOCS2,SP1,STAT1,STAT3,STAT5A,SYNCRIP,TALDO1,TBX21,TLR3,TOB1,TSC22D3,VDR,ZBTB32,ZBTB7B,ZC3HAV1

FOXO1	0,147	transcription regulator	Activated	1,714	2,133	0,069	5,08E-07	1,55E-05	ANXA1,CAT,CCNA2,CCNB1,CCNB2,CDC20,CDC25B,CDK1,CDKN1B,CDKN3,CKS2,ESR1,FOS,FOXO1,FUT4,FZD1,GLB1,HSD11B2,KIF20A,MAPK8,MET,MMP7,NBN,NES,NFKB1,PCNA,PECAM1,PRC1,PROM1,PTCH2,PTTG1,RMI1,SNAI1,SOD2,SQSTM1,STAT3,STMN1,TP53,VCAN,VEGFA,VIM
NGF	-0,241	growth factor		-2,041	-1,709	0,049	5,11E-07	1,55E-05	A2M,ADM,AGRN,ANXA2,APOBEC3G,APP,ASIC2,ASIC3,ATF3,BAX,BTG2,C1QL1,CD83,CDK1,CDKN1B,CHRN4,CRYAB,DHX9,DRD2,DUSP1,EGR1,ELK1,FAS,FOS,FOSL1,GADD45A,GCH1,GUCY1A1,GUCY1B1,HMOX1,JUNB,KIF2A,KLK3,LDLR,LRRFIP1,MACROD1,MAP3K12,MMD,NAB2,NOS1,NR4A1,PLG,PLK2,PPARG,PTEN,RAC1,RACK1,S1PR2,SEMA6D,SHC1,SHTN1,SQSTM1,STAT3,STMN4,TP73,TRPV1,TRPV4,VEGFA,WT1,ZWINT
levodopa		chemical - endogenous mammalian		-2,043	-1,938	0,009	5,50E-07	1,66E-05	ABI1,ADAR,ADGRB2,ALPL,APLP1,ARC,AREL1,BANF1,BAX,BICC1,C12orf43,C1GALT1C1,C1QA,C8B,CACNA1H,CAP1,CAPG,CAPN10,CASK,CASP3,CD63,CHAC1,CHRM2,CHST8,CINP,COL4A1,COMT,CRY2,CTNBP1,CTSZ,CYP2A6 (includes others),DDOST,DENND1C,DMTN,DNAJC2,DOC2B,DUSP1,EIF4G2,F11R,FAAH,FADD,FAM3A,FCGRT,FOS,FOSB,FOSL1,FOXO1,FRAT2,FSTL4,GABARAPL1,GADD45B,GLB1,GNAS,GNNG7,GOLIM4,GPC3,GPD1,GPS1,GRB10,GUCY1A1,HBEFG,HCLS1,HECW1,HEXA,HEXB,HLA-A,HRAS,HTATIP2,HTR1B,IFNAR2,INPP5F,INTS13,IQGAP1,ITGB1BP1,JUNB,KCNA5,KCNA6,KCNE5,KDM5B,KLF9,KYAT1,LAPTM5,LASP1,LPP,LRRC1,LYPD1,MAP3K1,MITF,MRPL33,NAB2,NEDD4L,NOCT,NTRK3,PALM,PAOX,PAR6A,PDZD4,PDYN,PDZD2,PER1,PER2,PFKP,PKP2,PLK2,PRL,PPRF18,PTPRT,PVALB,RAB8A,RC3H2,RESF1,RFC2,RTL8C,RUND3B,S100A10,S1PR2,SCRN1,SH3BGRL3,SH3GL2,SHC1,SLC1A2,SLC25A44,SRPK3,SUB1,SYN1,TBP,TCIRG1,TLE1,TMED10,TMEM106C,TNR,TP53,TRIOBP,UBE3C,UBF1,UBP1,VDL1,WDR1,WNT7B,ZNF284,ZNF76
ERN1	-0,079	kinase	Activated	2,281	2,504	0,041	6,33E-07	1,89E-05	ACACA,ARF4,ATF3,BECN1,BLOC1S1,CDH6,DDIT3,DERL2,DNAJB9,DNAJC10,DNAJC3,EPCAM,FAS,G6PC,GOLGA3,HSP90B1,HSPA5,IFITM1,ITGB6,MLXIP,MPZL2,NARS1,NOS2,NPPA,P3H1,PPARG,PROS1,SDF2L1,SEC11A,SEC24D,SEC61A1,SLC25A28,ST14,SYT11,TBCB,TMED3,TMPRSS2,UBE2J1,USO1,VEGFA,WARS1
lfn gamma		complex	Activated	2,243	2,472	0,043	7,04E-07	2,07E-05	ADAR,APOBEC3G,BAG1,CASP1,CASP3,CDKN1B,CHI3L1,COL1A1,CSE1L,CYBB,ESR1,FAS,FN1,GBP1,HLA-DRA,IGFBP4,IL32,IRF8,LY96,MAP4K4,MAPK1,NOS2,NR4A3,PCK1,PPARG,PSME1,SOC5,STAT1,TACR2,TERT,TLR3,TNFSF10,VSIG4
EPAS1	-0,138	transcription regulator		-0,698	-0,325	0,060	7,27E-07	2,13E-05	ABCG2,ABI1,ACACA,ADIPOQ,ADM,AKAP12,ALDOC,ATG5,BHLHE40,C1QA,CA9,CAT,CCN2,CCN5,CITED2,CLDN1,DDIT3,DECR2,ENO1,FABP2,FHL1,FN1,FOS,GADD45B,H1-2,HIF1A,HSPA4,HSPA5,ITGAV,ITGB3,LDLR,LEP,LPL,MAFF,MANF,MB,MYO7A,MYOM2,NAMPT,NDRG1,NFIL3,PLOD2,PPARG,PRKCA,SLC2A4,SOD2,SOX15,STC2,TERT,TMPRSS6,TNFRSF11B,TNNI1,TP53,TPP2,TRIM21,VEGFA,WNT10B,YAP1
HMGA1	-0,067	transcription regulator		-1,217	-1,069	0,024	7,51E-07	2,19E-05	ALPL,B2M,CAV2,CD44,CLCN6,COL1A1,COL1A2,COL4A1,COL4A2,COX6A2,CRYAB,CSK,DDIT3,EGR1,ELK1,ESR1,FOS,FSTL1,GHR,HAND1,HS3ST1,IDI1,IER2,IGFALS,IGFBP4,IL15,INSR,JUNB,KITLG,KRT10,LAMB1,LTA,MAPT,NKX2-5,NOS2,PPARG,PTPRU,RAN,RHOB,SHC3,SOX4,STAT3,TNFB,WNT6
EHF	0,303	transcription regulator		0,625	0,786	0,030	7,84E-07	2,28E-05	ALOX5,ANPEP,BLNK,CASP3,CCL20,CDH3,CDK1,CDKN1B,CRABP2,FOXN1,GLB1,HMOX1,HOPX,IL13,KLK3,KLK5,KLK6,KLK7,LYN,MET,MMP1,MUC1,NOTCH2,PGLYRP4,RHCG,SERPINA3,SPDEF,SPRR3,TFPI,TIMP1,TNC,VEGFA
Creb		group		-2,065	-1,783	0,041	7,91E-07	2,29E-05	AAS,ADIPOQ,ADM,ALOX5,ARPC5,ATF3,CACNA1S,CASP1,CD59,CGA,CIDEC,COMT,COX6A2,CTH,CTSV,CYP11B2,DUSP1,DYNC1LI2,EGR1,EGR3,FAS,FCER1G,FOS,FOSB,FOSL1,G6PC,GABRR2,GNAS,HLA-G,HPGD,HSPB8,IFI16,INHA,ITGA10,IVL,JUNB,LASP1,LDLR,LEP,MAPK8,MCAM,MCM3,MITF,MMP1,MUC5B,NMNAT2,NOX5,NR4A1,NR4A3,NRL,PCK1,PCNA,PDYN,PER1,PER2,PHRF1,PLIN3,PPARG,PPFIBP1,PRKCA,PRL,PSENNEN,PYCR1,RBFOX1,RGS2,SLC25A44,SLIT2,SOX4,SST,SSTR2,SYNPO,THAP1,TIA1,TMEM184C,TNFRSF11B,VEGFA,ZBP1

MAPK9		kinase		-0,686	-0,469	0,034	8,34E-07	2,41E-05	ACACA,BAX,CCN2,CD70,CDKN1B,CIDECD,EGF,EGR1,FAS,FGL2,FOS,FOSL1,FOXP3,GADD45A,GADD45B,HIF1A,IER2,IF16,IL18,IRF9,JUNB,JUND,LGALS3BP,LPL,LTA,LUC7L3,MARCKSL1,METAP2,MUC5B,NMI,NOS2,PDIA3,PLA1A,PPARA,PPARG,PPP1R15A,PTEN,RAC1,RAD23B,SEM1,SOD2,TBP,TBX21,TLR3,TP53,VDR,ZFP36
HDAC4		transcription regulator		0,554	0,447	-0,029	8,51E-07	2,45E-05	ARC,ATF3,CAMK2A,CAP2,CCNB1,CYFIP2,FOS,FOSL1,G6PC,GADD45A,HDAC1,HIF1A,HLA-DRA,KLHL2,MAPK1,MAPK10,MAPK8,MYH10,MYOG,MYOM2,MYOZ1,NBEA,NOS2,NR4A1,NRCAM,PRKCA,RGS2,RGS7,SH3GL2,SLC17A7,SLC2A4,SYN1,TERT,TP53BP1,TRPV1,TSPAN13,TSPAN7,VCAM1,VEGFA
NR2F2	0,200	ligand-dependent nuclear receptor		-0,557	-0,557	0,000	8,64E-07	2,47E-05	ALDH2,APOA1,APOC3,CYP11B2,GATA6,HNF1A,HNF1B,HNF4A,LIPC,LPL,LTFF,NPPA,NR2F2,NRP1,PCK1,PPARA,SHBG,VEGFA
IL1A		cytokine		0,668	1,077	0,054	9,44E-07	2,66E-05	ADAMTS1,ALDH1A1,ALDH1A3,ALDH3A2,APOD,APP,ASIC2,ASIC3,ATF3,BAX,BIRC2,BTN3A3,CA2,CCL20,CD44,CD83,CSF3,CXCL6,CYP2B6,CYP3A4,CYP3A5,DPP4,F2RL1,FAS,FOS,FOSB,FOSL1,GBP1,GCH1,HMOX1,HSD11B2,IFNGR1,IFNGR2,IK,IL13,IL18,IL32,IRAK1,ITGAV,ITGB3,JUNB,KITLG,LCN2,LEP,MCAM,MMP1,NFKB1,NFKBIA,NGF,NOS2,NR2F2,PPARG,RHCG,SERPINA3,SOD2,SPP1,SSTR2,TERF2IP,TLR2,TNFRSF11B,VCAM1
WT1	-0,429	transcription regulator		-0,203	-0,136	0,011	9,44E-07	2,66E-05	ACTN1,AHCY,AMHR2,ANPEP,ANXA11,ARL2,ASNS,BTG2,CAPRIN1,CCN2,CD2AP,CDC73,CLIC1,CMPK1,COL4A1,CTSV,EGR1,ESR1,EXT2,FGF1,FIBP,FOSB,GRB10,HBEGF,HCFC1R1,HSP90B1,IDI1,INHA,INSR,IRF8,ITGB1BP1,JUNB,JUND,KRAS,MAPK8,MT1X,MTIF2,MYL6,NDRG1,NME1,NPHS1,ODC1,PCK2,PDIA4,PECAM1,PODXL,PPIB,ROCK1,SH3BP5,SPRY1,SQSTM1,TARS1,TERT,TRIM21,TYROBP,VDR,VEGFA,WARS1,WT1,YARS1,ZMIZ1
PPARGC1A	-0,177	transcription regulator Inhibited		-3,605	-3,455	0,018	9,48E-07	2,66E-05	ACACA,ACACB,ACAT1,ADAMTS1,ADGRG1,ADIPOQ,ALAS1,APOC3,APOD,BAX,BCAT2,C2,C3,CALM1 (includes others),CAT,CAV3,CCN2,COL1A2,COL6A3,CYP2A6 (includes others),CYP2B6,CYP3A4,CYP3A5,DIO1,DPT,DR1,ESRRA,G6PC,GAS6,GK,HSD3B2,IL18,INHA,INPP5J,ITGB1BP1,KYAT1,LAMB1,LDLR,LIPA,LIPC,LPL,LUM,MB,MCM3,MCM5,ME1,MITF,NPC1L1,NPPA,PCK1,PCK2,PDHA1,PDIA5,PDK2,PDK4,PHYH,PLA2R1,PNPLA2,POSTN,PPARA,PVALB,RXRA,SEMA3G,SERPINA3,SERPINE2,SIRT3,SLC2A4,SOD2,SYT2,TGFBR3,TIGAR,TIMP1,TNFRSF11B,TNFSF10,TNNI1,TP53,UCP2,VAMP2,VCAN,VEGFA,XDH
glutamine		chemical - endogenous mammalian		1,007	0,876	-0,025	1,05E-06	2,92E-05	AKR1C1/AKR1C2,ASNS,ASS1,ATG5,COL1A1,DDIT3,DUSP1,FN1,FOS,GADD45A,HIF1A,HK1,HSBP1,HSPA5,IL15,JUNB,LTA,NES,NFKBIA,NR4A1,PCK1,PCK2,PCNA,PROM1,PYCR1,SOX10,THBS2,TIMM17A,TP53,TUBB4A,VEGFA,VIM,WARS1,WT1
MTOR	-0,088	kinase		1,405	1,566	0,023	1,15E-06	3,18E-05	ACACA,ACACB,ADM,AKAP13,AKR1B1,ALDH1A3,ARL4C,CASP1,CASP3,CASP8,CAV3,CITED2,CTCF,DDIT3,DEFB1,EI3A,ENO1,FADD,FKBP1A,FN1,FOXP3,GLUD1,GSTM5,HIF1A,HK1,HSP90B1,IF16,IL13,INHA,IQSEC2,IRAK1,IRF8,KLK3,LEP,MAPT,MB,MLXIPL,MUC1,MYOG,NAB2,NOS2,OAS1,PCNA,PDHA1,PDHX,PDK2,PDK4,PECAM1,PFKP,PFN1,PKM,PLD2,PNLIP,PPARA,PPARG,PPIB,PRX,PTEN,RAB4A,RAP1,GDS1,RHOA,RORC,SERPINE1,SGCA,SLC12A2,SLC2A4,SLC8A2,SNCG,SND1,SOAT1,SOX4,SQSTM1,STAT1,STAT3,TBX21,TMPRSS2,TNFRSF11B,TNFSF10,TP53,UBE2C,VCAM1,VEGFA
TLR4	0,059	transmembrane receptor	Activated	1,632	2,069	0,059	1,17E-06	3,21E-05	ADM,APOBEC3B,APP,ATF3,BAX,C3,CASP7,CASP8,CAST,CCL1,CCL20,CD163,CD44,CD70,CERT1,CFB,CISH,CITED2,CLN3,CSF3,CXCL6,CYP27B1,CYP3A5,DDIT3,DUSP2,EGF,F3,FAS,FGL2,GADD45G,GBP2,HBEGF,HDAC1,HMOX1,HSPA5,HTRA1,IF16,IFIT2,IFIT3,IL13,IL15,IL18,IRF7,IRF8,ISG15,LCN2,LHB,LTA,MET,METT1,MMP1,MX1,NAA80,NFKB1,NFKBIA,NMI,NOS1,NOS2,NR4A1,NR4A3,NSMAF,PLA1A,PLK2,PPARG,RAC1,RGS16,RXRA,SGPL1,SH3BP5,SIRT3,SMAD3,SOD2,SPP1,SPTLC1,SPTLC2,STAT1,STAT3,STAT5A,TLR2,TLR3,TNFRSF13B,TNFSF10,TPM1,TRIM21,TRIM38
ATF4		transcription regulator		-0,849	-0,445	0,067	1,19E-06	3,27E-05	TSPO,HIC1,VCAM1,ABCA1,ABCG2,ASNS,ATF3,CA9,CANX,CDKN1B,CHAC1,CTH,DDIT3,FN1,FUT7,GADD45A,GARS1,GCH1,GRB10,HNF4A,HSP90B1,HSPA5,IHH,KLF9,MARS1,MITF,MTHFD2,NARS1,NDRG1,OSMR,PCK1,PCK2,PPARG,PPP1R15A,PRRX2,PSEN1,PYCR1,SLC38A3,SOD2,SST,STAT3,STC2,TKT,TNFRSF11B,VEGFA,WARS1,WNT1,XDH,XPO1

SMAD3		transcription regulator		-0,269	0,051	0,045	1,21E-06	3,30E-05	ALB,APOA1,APOB,APOC3,C3,CCN2,CD59,CDK4,COL1A1,COL1A2,COL3A1,COL6A3,DDIT3,EGR1,ELN,ESR1,F12,FN1,FOS,FOXP3,G6PC,GADD45B,GAST,GLI1,GZMA,HBEGF,HMOX1,HNF4A,HSP90B1,HSPA5,IL13,IL15,INHA,JUNB,JUND,KLK3,LEFTY2,LHB,LUM,MMP1,MYOD1,NET1,NOS2,PCNA,PDCD1,PTPRK,RAC1,RHOB,S1PR4,SLC5A5,SMAD1,SNAI1,SPP1,SSTR2,STAT3,TBX21,TERT,TIMP1,TNC,TPM1,VEGFA,VIM,ZFP36
HOXA10	0,235	transcription regulator		-0,270	-0,444	-0,026	1,26E-06	3,42E-05	ADIPOQ,ADM,AIMP2,ALDH1A1,ALOX5AP,ALPL,ARL2,B3GALNT1,CFD,COL15A1,COL3A1,CSTA,CTSG,CTSV,CYBB,DDIT3,EIF3A,ELOC,FCER1G,FKBP3,FN1,FZD1,FZD5,GAS6,GSTA3,HLA-DQB1,ITGB3,KLF9,KRT4,LCN2,LEPR,LTF,LYZ,ME1,MMP26,MSN,NCF2,NR4A1,P4HB,PIGR,PRKCD,PROM1,PROS1,PTGER3,RBP1,TGFB3,TP53,WNT10B,XDH,ZNF22
SRC		kinase		-0,611	-0,361	0,046	1,30E-06	3,53E-05	ACAT1,CA2,CDK1,CGA,COL1A2,CSF3,CTSV,DUSP1,ENO1,F3,FN1,FOS,FOSL1,GBP1,HIF1A,INS,KLK3,LAMP1,LDLR,LHB,MMP1,MYOD1,MYOG,NFKB1,NPPA,POSTN,PRKCA,PRKCD,PRL,SPP1,STAT3,SYNPO,TFPI2,VCAM1,VEGFA,VIM
AHR	0,308	ligand-dependent nuclear receptor		-1,189	-1,119	0,009	1,31E-06	3,54E-05	A2M,ABCC4,ABCG2,ACACA,ACTL6A,ACTN1,ADM,ALB,ALDH2,ALDH3A1,ALOX5,APP,ATP4A,BAX,BTG2,BZW2,CAMK2N1,CASP8,CCL1,CCNA2,CCNB1,CDC25B,CDK1,CDK4,CDKN1B,COL1A1,COL1A2,COL3A1,COL4A1,COL4A2,COL5A2,COL6A3,CTSD,CYP2A6 (includes others),CYP2B6,CYP2C8,CYP3A4,DIO1,ENO1,ESR1,ESRRG,FAS,FN1,FOS,FOSL1,FOXP3,GADD45A,GAS6,GSTA1,GSTM5,HIF1A,HSPA5,ITGA6,ITGA7,JUNB,LTBP2,NFE2L2,NMT2,NNMT,NOS2,NPTX1,PCK1,PJA1,PKLR,PLXNA2,PPARG,PPP1R15A,PRL,RBP1,RDH16,RORC,SLC16A5,SNAI1,SNAT1,SOD2,SPP1,STAT3,TGFB1,TIPARP,TP53,TP73,TSPYL2,VEGFA,VIM
KITLG	0,309	growth factor		0,809	1,176	0,064	1,32E-06	3,54E-05	ALOX5,ALOX5AP,B2M,BZW2,CA2,CASP1,CASP3,CCL22,CN2,CCNA2,CDKN1B,CIAPIN1,CISH,CLIC1,DHCR24,EGR1,FOS,FRK,GAS6,GCC2,HMOX1,HNRNP,IK,IL13,IL18,ITGA V,ITGB3,KPNA2,KPNB1,LAPTM5,LDLR,LTF,MME,NFKBIA,NPPA,PDCD4,PGLS,PIK3IP1,PIM1,PIWIL1,PKM,PLSCR1,PRKCA,PTGES3,RAB4A,RBBP7,SAMSN1,SHC1,SLC4A1,SNAP23,ST3GAL4,STAT3,TCF12,TERT,TSC22D3,UCP2,UGCG,WDR1,WEE1,ZNF207
IRS1	-0,035	enzyme		-0,979	-0,861	0,031	1,32E-06	3,55E-05	ACACA,ACTR3,ADIPOQ,COL3A1,COL4A1,COL4A2,COL6A3,CRABP2,DBN1,DDIT3,EGR1,FHL1,FOS,G6PC,GCK,GLRB,HMOX1,IGFBP4,INS,INSR,LDLR,LPL,MYBL2,NR2F1,NRP1,PCK1,PPARG,PTPRF,SLC2A4,SNAI1,SPP1,TGFB1,TNNC1,TNNI1,TNNT2,UCP2,VEGFA,WNT6
RHO		G-protein coupled receptor		-1,149	-1,091	0,013	1,36E-06	3,64E-05	APP,B2M,C1QA,CASP3,CASP7,CD44,CD74,COL1A2,CRABP1,CTSS,DDIT3,FOS,GNAT1,GNB1,H1-2,HCLS1,HMGB2,IMPDH1,LAMB2,PDE6A,PRPH,S100A6,SERPINE1,SGK1
CHUK	0,018	kinase	Activated	1,726	2,172	0,065	1,43E-06	3,80E-05	ACKR3,ARL6IP5,ATF3,C3,CASP4,CCNB1,CDKN1B,CLU,COL18A1,CTSF,CTSZ,CXCL6,CYBA,CYP7B1,DNMT1,EGF,ENAH,F3,FAS,FOS,FOXC2,GADD45B,GBP2,GCH1,GM2A,GRN,HLA-A,HMOX1,IFI16,IFI35,IFIT2,IL13,ISG15,ITGB3,JUNB,LCN2,NFKBIA,NGF,NOCT,OVOL1,PCNA,PLSCR1,RB1,RBP1,RGS16,SERPINE2,SGK1,SNX10,SPP1,SQSTM1,TERF2IP,TLR3,TNFRSF11B,TP53,VCAM1,VEGFA
cyclic AMP		chemical - endogenous mammalian	Inhibited	-4,280	-3,882	0,051	1,46E-06	3,86E-05	ABCA1,APP,ARC,ASS1,CA2,CACNA1H,CCN2,CDK4,CDKN1B,CGA,CRYAB,CTLA4,CYP11B2,CYP2A6 (includes others),DCT,DDIT3,EGR1,EPCAM,ESRRA,EVX1,F3,FN1,FO S,G6PC,GATA6,GCH1,GCK,HBEGF,HIF1A,IGFBP4,IL15,INHA,INSR,JUNB,LPL,LGALS3BP,LHB,MEST,MITF,MME,MM P1,NGF,NOS1,NOS2,NR4A1,NTF3,OAT,ODC1,PAH,PCK1,PER1,PFKFB1,PRL,RORC,RXRA,SLC37A4,SLC5A5,SOD2,SST,STAT1,STAT3,TIMP1,TNFSF10,TP53,TRPV4,WNT10B
palmitic acid		chemical - endogenous mammalian		0,776	1,009	0,032	1,61E-06	4,24E-05	ACAA1,ACACA,ADIPOQ,AHR,ALDOA,APOM,ATF3,ATG5,BAX,BECN1,CASP3,CCN2,CYBA,CYBB,CYP4F12,DDIT3,EL OVL6,F2RL1,FABP1,FABP2,FN1,FOS,FOXO1,G6PC,GCK,HMOX1,HNF1A,HNF4A,HSPA5,IL6R,INS,INSR,LCN2,LPL,ME T,MLXIPL,NCF2,NFE2L2,NFKBIA,NOS2,NR4A1,NR4A3,PCK1,PKK4,PKLR,PNPLA2,PNPLA3,PPARA,PPARG,PTEN,SLC2A4,SQSTM1,TLR2,TNFSF10,TP53,UCLH1,UCP2,VCAM1

CSF2		cytokine		1,009	1,577	0,062	1,65E-06	4,29E-05	ABCA1,ABCG1,ALOX5,ALOX5AP,ANXA1,AURKA,BAX,BID,C3,CASP1,CASP3,CCL17,CCL25,CCNA2,CCNB1,CD163,CD1A,CD1B,CD24,CD33,CD5,CD63,CD74,CD83,CDC123,CD20,CDK1,CDKN1B,CISH,CSF3,CTLA4,CYBB,DDIT3,EGR1,EGR3,ELN,EPCAM,F2RL1,F3,FANCL,FAS,FOS,FOSL1,FOXP3,GCH1,GK,HBEGF,HIF1A,HLA-DQB1,IK,IL13,IL15,IL32,IRAK1,ITGAE,ITGB3,JUNB,LEP,LTB,LY75,LY96,MAEA,MCM3,MCM5,MET,MMD,MME,MMP1,MNS1,NET1,NFKB1,NFKBIA,NOS2,NR4A1,NRP1,ODC1,OSMR,PDE1B,PIM1,PLAGL2,PPARG,PPIF,PPP1R15A,PRC1,PSENI1,PTK2,RB1,RRM2,SGK1,SLC2A4,SNAP23,SOCS2,SOD2,SPP1,SQSTM1,STMN1,TERT,TLR1,TLR2,TNFRSF10D,TP53,UBR1,URF2C,VDR,VTCN1,ZFP36
NKX2-3		transcription regulator	Inhibited	-2,211	-2,200	0,001	1,65E-06	4,29E-05	ACO1,ADM,ALPL,ANKRD55,APOBEC3G,ARHGDB,ASNS,CASP1,CAVIN2,CCNB2,CDKN3,CLEC1A,CRYAB,CXADR,DX58,DDX60,F2RL1,GBP1,GBP2,GCA,GCH1,GHR,GNG12,HCP5,HLA-B,HLA-C,HLA-F,KRT81,LYPD1,MMP7,NETO2,NR2F1,NT5DC2,PARP12,PLA1A,PLSCR1,POSTN,PSMB8,PSMB9,RTP4,SERPINE2,SLC25A28,SNCAIP,SP110,STAT1,SYT11,TAP1,TFPI2,TIPARP,TNFRSF10D,TRIM21,TRIM22,TRIM5,UBE2L6,VCAM1,ZC3HAV1,ZMAT3
15-deoxy-delta-12,14-PGJ 2		chemical - endogenous mammalian		0,627	0,449	-0,026	1,79E-06	4,63E-05	BAX,BECN1,BIRC2,CASP3,CAV2,CCN2,CCNB1,CDK4,COL1A1,COL1A2,CTSD,CYBB,DDIT3,DDX58,E2F4,EGR1,ESR1,FABP2,FN1,FOS,GADD45A,GSTP1,HLA-DRA,HMOX1,KLK3,LAMP1,MMP1,MUC1,MYOD1,MYOG,NFE2L2,NFKB1,NFKBIA,NOS2,P4HA1,PARP1,PLAAT4,PPARG,PTGES2,RORA,SLC2A4,SOAT1,SPP1,STAT1,TBXA2R,TPR52,TP53,TXNRD1,VCAM1,VEGFA
IGF1R	0,010	transmembrane receptor		-0,780	-0,455	0,052	1,85E-06	4,78E-05	ABCC4,ALDOA,ANXA3,APP,ATOH1,BAX,CALU,CAPG,CAVIN3,CBFB,CD48,CD53,CDK1,CDKN1B,CKS2,CLU,COL1A1,COL1A2,COL3A1,COL4A1,COL4A2,COX6A2,CSHL1,CTSD,DDIT3,DIO3,EGR1,ESR1,FOS,GCK,GHRH,GLI1,GRB10,HIF1A,HSPA5,HTRA1,IFNGR2,IGFBP4,KIF20A,KRT19,LASP1,MYOD1,MYOG,MYOM2,NME1,NR4A1,PDCCD10,PKM,PROM1,RAC1,RBBP7,RFC2,RHOA,RRAGC,S100A4,SNAI1,SNCG,SST,STAT3,TGFB1,TMEM87A,TNFSF10,TNNI1,TP53,TYMS,UBE2V2,VEGFA
IDH1	-0,129	enzyme		0,905	1,033	0,036	1,90E-06	4,89E-05	CD47,CFD,CLDN3,CREB3L1,DDIT3,EGR1,FBP1,FN1,G6PC,GLI1,GLUD1,LEP,LPL,MAPK10,PKC1,PKM,PPARG,PPP1R15A,SLC2A4,TP53,VIM
CDKN2A		transcription regulator		-1,863	-1,922	-0,007	1,93E-06	4,96E-05	A2M,BAX,BTG2,C3,CAPG,CASP3,CCL1,CCL22,CCN2,CCNA2,CCNB1,CCR4,CDC25B,CDK1,CDKN1B,CITED2,COL1A2,CUL1,CXCL6,DCK,DCTN4,DDR1,DEK,DUSP1,EED,EGR1,FAM111A,FANCL,FHL2,FOS,GADD45G,GLB1,GNAS,GNL3,HMGB2,IFI35,IL15,IL36A,ITGAV,ITGB3,KLK3,KRAS,LAMP1,LTA,MAD2L1,MCM5,MELK,MMP1,MYBL2,ODC1,PCNA,POLD3,PPFIBP1,PSMA5,PSMB9,PTEN,RAB27A,RB1,RBBP7,RF4,RMI1,RRM1,RRM2,S100A6,SAE1,TMPO,TOB1,TP53,TPM1,VEGFA,VIM,ZMAT3
CREM		transcription regulator	Inhibited	-2,412	-2,324	0,016	2,01E-06	5,15E-05	ABCA1,ANXA4,APOLD1,ARC,ATF3,BHLHE40,BTG2,CCNB1,CGA,COL3A1,CRABP2,CYP11B2,DUSP1,EGR1,FOS,FUT7,GADD45B,GJD2,HLA-DRA,HSPA4,IDI1,INA,INHA,INS,IRAK1,JUNB,LDLR,MEST,MNS1,NAB2,NFIL3,NOS1,NOS2,NR4A1,PDYN,PER1,PPP1R15A,PRL,RHOB,SMC4,SST,TIPARP,VEGFA,ZNRF4
GH1		growth factor	Inhibited	-2,843	-2,762	0,014	2,06E-06	5,26E-05	ABCC1,ATF3,CCNB1,CISH,CLU,CSHL1,CYP3A4,DBI,DDIT3,EGR1,FN1,FOS,GADD45A,GAST,GHR,GHRH,GT2H1,HDAC1,IGFALS,JUNB,LDLR,NOS2,NRAS,PTEN,RAD23B,RHOA,RYK,SMARCA4,SNAI1,SOCS2,SPP1,TAF9,TKT,VEZF1,VIM,ZFP36
S100A9	0,438	other		1,553	1,728	0,026	2,11E-06	5,36E-05	A2M,ABCG1,ADAMTS1,AKAP12,ALDH1A1,ALPL,ATF3,BECN1,BHLHE40,C1QB,C1S,C3,CASP1,CCN5,CDH3,COX6A2,CTLA4,ELN,EPCAM,FAS,FOSL1,FURIN,ISG15,KLF15,MMP1,MMP17,NOS2,NR4A3,NTRK3,PCDHGB5,PER1,PIK3IP1,PLK3,PLXNB3,POSTN,PTPRO,RBFOX1,RNASE6,SEMA3B,SGK1,SHC3,SLC26A1,SOCS7,TNFAIP8,VCAM1,VCAN,WT1
PDX1		transcription regulator		-1,269	-1,153	0,020	2,11E-06	5,36E-05	ACTG1,AKR1B1,ALB,ALDOB,ANXA2,ASNS,ATF3,ATG5,CAMK2N1,CAT,CD44,COL1A1,COL3A1,CRELD2,DNAJC10,EGFR1,F3,FGF1,FGF5,FUT1,G6PC,GCH1,GCK,GNAS,GNG12,GRN,HAP1,HK1,HNF4A,HSPA5,INS,JUNB,LRR49,LXN,MAPT,MITF,NFKB1,NNAT,PCNA,PDIA4,PDIA6,PPP1R1A,PTGER3,PTPRF,RHOBTB1,SPP1,SSBP3,SST,TGFB3,TIPRL,TPAN8

RBL1		transcription regulator		-0,852	-1,083	-0,056	2,19E-06	5,50E-05	CASP4,CASP6,CCNA2,CDK1,CDKN1B,E2F4,F3,FAS,FOS,F OXN1,H2AC8,IVL,KRT10,MCM2,MCM3,MCM5,MET,MYBL2,PCNA,PPP1R8,RB1,RRM1,RRM2,TERT,TP53,TP73,TYMS
SEMA7A	-0,192	transmembrane receptor		1,151	1,437	0,080	2,32E-06	5,80E-05	BAX,CCN2,CCN5,CCNA2,COL1A1,COL1A2,COL3A1,CTSS,EGR1,ELN,FN1,IL18,TIMP1
POU5F1		transcription regulator		0,304	0,530	0,028	2,50E-06	6,19E-05	AFP,AHR,ALB,ANKRD17,AQR,AXIN1,BAG1,BAX,BID,BIRC2,BNIP3L,CASP1,CASP10,CASP3,CASP6,CASP7,CD70,CDX2,CGA,CRABP2,CST6,CYP26A1,DLX5,DNMT1,DUSP1,EED,EPCAM,EVX1,EXT2,FABP1,FABP2,FADD,FARP1,FAS,FGF5,FOXF1,FUT4,GADD45A,GADD45G,GATA6,GCK,HAND1,HIF1A,HOPX,HOXB1,KLK14,LEFTY2,LOXL1,LTA,MYBL2,NFATC4,NR2F2,NRP1,OVOL1,PARP1,PECAM1,PODXL,PPARA,PPL,PRDM14,PROM1,PYCARD,SH3GLB1,SMAD1,SNAI1,SPP1,SPRR3,TDRD7,TGM1,TNFRSF11B,TNFSF10,TP53,TP53BP2,TP73,TXNRD1,VEGFA,VIM,WNT8B,YAP1
SYVN1		transporter		1,533	1,998	0,074	2,62E-06	6,46E-05	ABCC3,ABCC4,ADAM9,AHR,APP,BHLHE40,CALM1 (includes others),CD151,CD44,CDA,DUSP1,EMC7,EXT2,F3,FAS,HLA-A,HLA-C,HNRNPM,IFI44,IFITM2,ITGA6,ITGAV,KCNN4,LGALS3BP,MCAM,MYOF,NFE2L2,PFN1,PLD2,PNPLA2,PODXL,RPN2,SETX,SLC12A3,SLC27A3,SNAP23,TARS1,TNS4,ZC3HAV1,ZNF281
folic acid		chemical - endogenous mammalian		0,329	0,342	0,003	2,65E-06	6,52E-05	ABCC1,ABCG2,APP,CLU,COL1A1,COL3A1,CSNK1A1,CYBB,DDIT3,DNMT1,FABP1,FN1,FZD1,FZD6,HDAC6,NOS2,PCNA,PECAM1,PLG,PSEN1,TP53,TYMS,VCAM1,WNT6
IRF5		transcription regulator	Activated	3,771	4,082	0,061	2,67E-06	6,54E-05	BAX,BID,CASP3,COL1A1,COL3A1,COL4A1,DAPK2,DDX58,FOXO1,IFI44,IFIH1,IFIT2,IFIT3,IRF7,ISG15,NAMPT,OAS1,PARP12,PDCC2,PLSCR1,SP110,STAT1,TMPO,TNFSF10,UBE2L6,USP8,VEGFA,YWHAE
CHD4		enzyme	Activated	2,317	2,065	-0,058	2,75E-06	6,68E-05	ARC,CASQ1,CDA,CDKN1B,CPLX3,CPNE6,CPNE7,FAS,GNB3,HBB,HMOX1,IL13,NHLH1,NT5DC2,PDE1B,PRPH,RAD50,RORC,SPRY1,SYDE1,TBX21,TNNC2,TP53
ARNT		transcription regulator		-0,217	0,051	0,064	2,76E-06	6,68E-05	ADM,AHR,ALDH3A1,ALDH7A1,ALDOA,ALDOC,BHLHE40,BHLHE41,CA9,CD81,CDK4,CITED2,CLDN1,CSF3,CTSD,CYP2A6 (includes others),DNAJC2,ENO1,ESRRG,FURIN,G6PC,GPI,GSTA1,HIF1A,HNF1A,HNF4A,INSR,ITGAV,ITGB3,KIF20A,LEP,MYL6,PCK2,TP53,UBE2C,VEGFA,VIM
EPO		cytokine	Inhibited	-2,385	-2,152	0,042	2,77E-06	6,68E-05	B2M,BAX,BNIP3L,BZW2,CA1,CA2,CASP3,CD52,CDKN1B,CISH,CLIC1,CTSZ,CUL1,DCSTAMP,DDIT3,DHCR24,EGR1,FABP1,FAS,FOS,FOSB,G6PC,GCC2,GLUL,GYPA,HBB,HLA-DRB1,HNRNPF,IL18,ILF2,JUNB,KCNH6,KPNA2,KPNB1,LAPTM5,LDLR,MACROH2A1,MAN2A1,MIA2,MYOD1,MYOG,NAB2,NFKBIA,PCNA,PDCC4,PIK3IP1,PIM1,PLCB2,PRDM14,PRKCA,PRKCD,PTPRB,RAB4A,RHOA,ROCK1,SAMSN1,SLC4A1,SNAP23,SOCS2,SPP1,ST3GAL4,STAT3,TNFRSF11B,TNFSF10,TP53,TSC22D3,UCP2,UGCG,VEGFA,WDR1
MITF	0,269	transcription regulator		0,158	0,683	0,071	2,78E-06	6,70E-05	APOLD1,ATP6V1C1,BEST1,CA14,CCNB1,CD151,CD44,CD25B,CENPM,CLCN7,COL1A1,CTSG,DCSTAMP,DCT,ECT2,ESPL1,FN1,FOS,GAPDHS,GLI1,GM2A,GNPTAB,HIF1A,HPGD,IL6R,ITPKB,KCNN2,KIF20A,MC1R,MCM2,MCM5,MET,MGAT4B,MITF,MMS19,PLA1A,PMEL,POLE2,POLM,RAB27A,RFC5,RHOQ,RMI1,RPA3,SHTN1,SLC19A2,SNAI1,SNW1,SOX10,SOX13,ST3GAL6,STX7,TBC1D16,TBX2,TDRD7,TERT,TMEM251,TP53,UBE2C,YAP1
L-triiodothyronine		chemical - endogenous mammalian	Inhibited	-2,261	-2,054	0,024	2,89E-06	6,94E-05	A2M,ABCA1,ADIPOQ,ADM,AFF,ALB,ALDH1A1,APOA1,APOB,APOC1,APOC3,APOM,APP,ATIC,ATP1A3,BNIP3L,C1S,C A1,CCN2,CD44,CDKN1B,CGA,CLU,COL4A1,CSHL1,CTH,CYP27B1,CYP4A11,DIO1,DIO3,DUSP1,EGF,EGR1,ESR1,FABP1,FAS,FOS,G6PC,GCK,HIF1A,HR,IGFBP4,INHA,ITGA7,ITGAV,ITGB3,KLF9,LCT,LDLR,LEP,LYZ,MC4R,ME1,MGST3,MLXIPL,MYBPH,MYOD1,NKX2-5,NME1,NOS2,NR4A1,NRGN,NTF3,OAT,ODC1,PARP1,PCK1,PCK2,PDK2,PDK4,PER1,PITX3,PPARA,PPARG,PRL,PTGDS,PTTG1,RGS2,ROCK1,RYK,SEMA7A,SHBG,SLC2A4,SSR,ST3GAL4,THRR,TP53,UCP2

MYOD1	-0,148	transcription regulator		-2,135	-1,840	0,045	2,95E-06	7,06E-05	ACACA,ACACB,ALDOA,ANKRD2,ASS1,CAV3,CBX5,CDH15,CDKN1C,CDX2,CHRND,COL4A1,CRYAB,DAO,DUSP1,ENO3,ESR1,FOSL1,FSTL1,GADD45A,GADD45G,GUCA2A,HA DH,HSPB8,IFI16,ITGA7,JUNB,MYBPH,MYCL,MYOD1,MYO G,NPTX1,PNP,POSTN,PTK2,RB1,RRAS,SCN4A,SGCA,SH3GLB1,SLC12A2,SLC2A4,SST,STAM,TGFBR3,TKT,TNNC1,TNNC2,TNNI1,TNNT2,TNS1
EIF4E	0,070	translation regulator	Activated	2,182	2,680	0,080	2,97E-06	7,08E-05	ATR,BCLAF1,BIRC2,CAPG,CD70,CDK4,CKS2,CSHL1,FGF5, FN1,FOSL1,GPS1,HIF1A,HMOX1,HRAS,IGFBP4,IL18,ILF2, LSM1,LSM7,NCK2,NFKBIA,NOP10,NOS2,NRAS,NRP1,ODC1,PCNA,PIM1,POP7,PRG2,PRL,PTGES3,RB1,SIRT2,SLC6A4,SNAI1,TGFBI,TNC,TP53,TP53BP1,TP53BP2,TRIP6,UBE2A,UBE2C
CD28		transmembrane receptor		-0,124	0,311	0,050	2,98E-06	7,08E-05	ACTR3,AHR,ANXA1,ARHGDI1,BHLHE40,C2,CAMK2A,CASP3,CASP6,CASP8,CCR4,CDK4,CDK7,CDKN1B,CISH,CNIH4,CRLF2,CTLA4,DAD1,DDX58,DUSP22,E2F4,FCER1G,FOS,FOXP3,GBP1,GBP2,GLI1,GNL2,GTF2IRD1,GTPBP4,GUCY1B1,GZMA,HAT1,HAX1,HCCS,HLA-DQB1,IFITM1,IFNGR1,IL10RA,IL10RB,IL13,IL7,ILF2,IRF8,KDELR2,LTA,MACROH2A1,MAP3K10,NAMPT,NFKB1,NFKBIA,NOS1,NR4A1,ODC1,PDCC1,PKLR,PLA2R1,PNP,PPA1,PRDX4,PSMA5,PSMA6,PTEN,RAD23B,RHOC,RORA,RORC,RYK,SEC61B,SH2D2A,SNRPB,SOCS2,SSB,STAT3,TBX21,TFPI2,TNFSF10,TOR1,TRIM24,TSTA3,VRP1
POR	-0,004	enzyme		-1,362	-1,479	-0,029	3,00E-06	7,10E-05	ABCA1,ABCC3,ACTG1,AHR,ALDH1A1,ANXA5,AQP8,ASNS,CD74,CLDN3,CSAD,CYP26A1,CYP2A6 (includes others),CYP2B6,CYP2C8,CYP4A11,CYP7B1,DHCR24,ELOVL1,ELOVL6,FABP2,FGF1,GADD45B,GBP2,GCK,GSTA3,GS TM5,HIF1A,HLA-A,HLA-DMA,HLA-DQB1,HMOX1,IDI1,IHH,LDLR,LGALS1,LPL,NAA80,NOCT,NROB2,PDK4,PGD,PPARG,SERPINA3,STAT1,TMEM184C, TMEM267,UBD,VEGFA
TSC2	-0,100	other		-1,504	-1,726	-0,039	3,08E-06	7,26E-05	A2M,ANXA1,ANXA2,ARC,ATF3,BAX,CASP1,CDKN1B,CEACAM4,CRYAB,CST6,DDIT3,EGR1,EMP3,FOS,GLA,HIF1A,HMOX1,HSPA5,NEU1,NIBAN1,NTRK3,OLFM4,PDK4,PLP2,PRELP,PRKCA,PSMA1,PSMD1,PSMD14,PTEN,PVALB,S100A11,S100A6,SOD2,STAT1,UCP2,VAMP8,ZFP36
SOD1	-0,061	enzyme		-1,097	-1,219	-0,047	3,31E-06	7,76E-05	ACO1,ALDOC,APP,ASS1,ATF1,ATP1A3,B2M,BAX,BID,C1QA,CA7,CACNB4,CASP1,CASP3,CASP4,CAST,CCNC,CDK4,CGA,CLU,COL1A1,COMT,CRYAB,DAO,DCXR,DSG3,FGF6,FOS,GNAS,GNB1,GNG7,GSTM5,GSTP1,HMOX1,HSBP1,HSPA4,HSPB8,IL15,JPT1,JUNB,LPL,MET,NETO2,NFE2L2,NFIL3,NOS1,NOS2,P2RX4,PLCB4,PRPH,PSMB8,RAC1,RGRIP1,SH3BGL3,SLC1A2,SNCG,SOD2,SPP1,SQSTM1,STMN1,TP53,TUBB4A,VCAM1
Mek		group		-1,133	-0,947	0,027	3,44E-06	8,04E-05	ABCE1,ABCG2,ACAT1,ANPEP,BECN1,BID,CCN2,CDKN1B,CDX2,CLU,COL1A2,CRYAB,DCT,DDR1,DDX58,DNMT1,EGR1,EGR3,ESR1,FGFBP1,FOS,FOSL1,FOXP3,GBP2,GNL3,HAND1,HIF1A,IER2,IL15,ITGA6,ITGB3,IVL,JUNB,LEP,LHB,MAFF,MANSC1,MST1R,NES,NGF,NR4A1,PIWIL1,PMEL,PRL,PSEN1,PTEN,PUS7,RABGGTB,ROCK1,SACS,SH2B3,SLC5A5,SNCG,SPRY1,SPRY2,SPRY4,TP53,VIM
26s Proteasome		complex		-0,023	-0,253	-0,036	3,47E-06	8,10E-05	AHR,ATG5,BAX,BIRC2,CCNA2,CDK1,CDKN1B,CLCN7,CTSA,CTSD,CTSF,DDIT3,DDX58,EGF,ESR1,FOSL1,FOXO1,GC H1,HBEGF,HMGB2,HSBP1,HSPB8,IFI35,JUNB,LAMP1,MAD2L1,NFKB1,PRKCA,PSMC4,PTEN,RB1,SMAD2,SNAI1,SQSTM1,STAT1,STAT5A,TNFSF10,TP53,UBD,UBE2I,UBFD1,VI M,WBP2
MTPN		transcription regulator	Activated	2,854	3,270	0,080	3,51E-06	8,17E-05	ANXA1,APOD,BAX,CASP3,CASP7,CASP8,CASQ1,CCNA2,CCNB1,CCNB2,CCNC,CDK1,COL1A1,COL1A2,FADD,FAS, FN1,FOS,GAS6,LTB,NFKB1,NPPA,S100A10,S100A6,SPP1, TNFSF10,TUBA1A,VCAM1
PTH		other		0,382	0,655	0,048	3,56E-06	8,27E-05	ADAMTS1,ALPL,BHLHE40,CCN2,CCN5,CDKN1B,COL1A1, COL1A2,CYBA,CYP24A1,CYP27B1,CYP3A4,DDIT3,DUSP1, FN1,FOS,FOSB,GALNT3,GNG12,HSPA5,IL6R,ITGAV,MEPE, MME,MMP1,NFIL3,NR4A1,ODC1,PALM,POSTN,PPP1R1A, RGS2,SEC61B,SLC2A4,SLC34A1,SPP1,ST14,TFPI2,THBS4, TNFSF11B,TNS1,TRPV5,VDR,WIF1,WNT10B
arachidonic acid		chemical - endogenous mammalian		-0,583	-0,511	0,014	3,61E-06	8,35E-05	ABCA1,ABCG1,ACACA,CD83,CLU,COL1A2,DDIT3,DNAJB9, EGR1,ELOVL6,F3,FABP1,FAS,FOS,FOSL1,GLI1,HMOX1,LDLR,NFKBIA,PECAM1,PKLR,PLTP,PNPLA2,PPARG,PRKD1,RGS2,RXRA,SLC2A4,SOAT1,UCP2,VCAM1,VIM
NCOR1		transcription regulator	Activated	2,267	2,121	-0,052	3,64E-06	8,38E-05	ADIPOQ,AFP,AZGP1,CCNA2,CDKN1B,CEBPE,CGA,DBI,DHCR24,DIO1,DUSP1,FXDY3,G6PC,HK1,CLK3,LYZ,MB,ME1, MME,MRPL49,MT1X,MYOD1,MYOG,NDRG1,PDK4,PFKFB1, PPARG,PRKCD,STK39,WARS2

TCF		group		-1,248	-1,091	0,080	3,64E-06	8,38E-05	AKAP13,ALDH1A1,ALDH3A2,APOD,CCT8,CD44,CRAT,CYP24A1,DPEP1,EGR1,EPCAM,EPHB3,FOS,GAD1,HTRA1,IFI TM1,IHH,JUNB,KLK3,MME,MMP7,MUC6,NRCAM,PLS3,QPCT,SERPINA3,SFN,SLC26A2,TSPAN8,UGCG
NR0B2	-0,721	ligand-dependent nuclear receptor	Activated	4,189	3,903	-0,063	3,88E-06	8,88E-05	ABCA1,ACACA,APOA1,APOM,BAAT,CEL,CYP11B2,CYP7B1,EGR1,ESRRG,FBP1,G6PC,GCK,HNF1A,HNF4A,NR0B2,P4HB,PCK1,PCK2,PDIA3,PDIA4,PKD4,PPARG,SLC10A1,SLC10A2,SPP1,TIMP1
CYP27B1	-1,287	enzyme		-1,198	-1,270	-0,021	3,92E-06	8,94E-05	ALPL,CCL1,CCL17,CCL20,CCR4,CTLA4,CYP27B1,CYP3A4,CYP3A5,IL15,IL18,SLC34A1,SPP1,TLR2,TRPV5,VDR
EZH2	0,264	transcription regulator		0,475	0,477	0,000	3,95E-06	8,97E-05	ACKR3,ADAM10,ALOX5AP,ALPL,ATF3,ATOH1,BMP7,BMPR1B,C3,CACNA1E,CACNG4,CD63,CD70,CDK4,CDKN1B,CDX2,CER1,COL4A1,CPD,CSF3,CSNK1A1,CTNNA1,CUL1,DNMT1,EGR1,EVX1,FBN1,FGF5,FHOD3,FOXP3,FZD1,GABRA2,HCP5,HOXA10,HOXB6,HOXC13,HSD11B2,IL10RA,IL13,IL36A,KLK3,KRAS,KRT81,LCN2,LTB,MMP7,MPZL2,MYL6,MYOY1,NDRG1,NES,NFKBIA,NME1,NME5,NOTCH2,PARP12,PER1,PER2,PIK3IP1,PLAAT4,PPARG,PRG2,PRL,PROM1,PSMD1,PTEN,RNASEH1,S100A4,SFN,SGPL1,SNAI1,SOX10,SPOCK2,STT3A,TBX21,TMPRSS2,TP53,TRIM38,TSPAN7,IRF7,VFGFA,WIF1,WNT10R
chenodeoxycholic acid		chemical - endogenous mammalian		0,210	0,333	0,023	4,10E-06	9,28E-05	ABCA1,ABCC3,ABCG1,APOA1,APOB,APOM,COL1A1,CYP3A4,CYP3A5,EGR1,FABP6,FBP1,G6PC,HNF1A,HNF4A,HPGD,LDLR,LIPC,NR0B2,PCK1,PCK2,PKD4,PLTP,PPARA,SLC10A1,SLC10A2,SNAI1,TXNRD1,VDR
IL27		cytokine	Activated	3,502	3,765	0,044	4,11E-06	9,28E-05	AHR,B2M,CCL16,CCL20,CD163,CD63,CD74,CDK4,CKLF,CTLA4,EGR1,FOS,FOXP3,GADD45G,GBP2,HLA-A,HLA-B,HLA-C,HLA-DMA,HLA-DMB,HLA-DPA1,HLA-DQB1,HLA-DRA,HLA-E,HPGD,IL10RB,IL13,IL18,MX1,NOS2,OAS1,PIM1,PLAAT4,RORC,STAT1,TAP1,TBX21,TLR3,TNFSF10,UBD,VCAM1,VIM
E2F3	0,111	transcription regulator		0,744	0,962	0,038	4,24E-06	9,54E-05	AKR1C1/AKR1C2,BECN1,CASP7,CAV2,CCL20,CCNA2,CCNB1,CCNB2,CDK1,COL18A1,CSHL1,DEK,ECHDC2,EED,FAM102A,FOXN1,H1-2,HMGB2,KRAS,LBR,LEP,LPL,MAD2L1,MCM2,MCM3,MCM5,MT1X,MYBL2,NCAPG2,PCLAF,PCNA,PLCB4,PPP1R8,PTGER3,PTTG1,RB1,RBPMS,RRM1,RRM2,TERT,TM9SF2,TMPO,TOP2B,TP53BP2,TP73,UBE2C,WFDC2,ZNF76
STAT5A	-0,279	transcription regulator	Inhibited	-2,909	-2,818	0,017	4,28E-06	9,55E-05	A2M,ADIPOQ,AGR2,ALDH3A1,BAX,CASP3,CASP4,CASP6,CASP8,CD24,CD70,CDC7,CDH17,CDK4,CDKN1B,CISH,CSF3,CYP27B1,ESR1,FAS,FCER1G,FGFBP1,FOS,FOSB,GADD45A,GADD45G,GCNT3,GZMA,H1-2,HOXB6,HSD3B2,IFITM2,IGFALS,IL6R,KLK3,LCN2,LTA,LTB,LY6G6D,MMP7,OAS1,PIM1,PIP,PLAAT4,PPARG,PRL,PSMB8,QPCT,RNF39,RO60,RORA,RPA1,SELENBP1,SERPINA3,SH3GL2,SLC10A1,SLC34A2,SLC7A7,SOCS2,STAT5A,TBX21,TGFB1,TNNC1,TNNI1,TP53,TSPAN13,TSPAN8,WARS1,ZFP36
PSEN1	0,214	peptidase		0,077	0,029	-0,009	4,47E-06	9,92E-05	ABCC6,ABCG1,ABCG2,ACTG1,ALB,ALDOA,AMPH,APP,ARCA,ARF4,ATP1A3,ATP4A,BAX,C1QA,C1QB,C1R,C1S,C3,CALML3,CANX,CAP1,CASP3,CD74,CDX1,CLTB,CTSD,CTSS,CTSZ,CYFIP2,DBI,DNM1L,DPYSL2,DSTN,DUSP1,EGR1,ENO1,EPM2A,ERMP1,FKBP1A,FOS,GADD45B,GNB1,GPX5,GSTP1,HAND1,HK1,HLA-E,HSPA5,INSR,IRF7,MAPK1,MAPT,MME,NDUFS6,NME1,NOS1,NOS2,NTF3,OCEL1,PAK3,PEA15,PKM,PPARG,PRC1,PSEN1,PSENE1,PTPRF,PVALB,RHOQ,SCN10A,SH3GL2,SLC1A2,SQSTM1,STMN1,SUCLG1,SYN1,TIPARP,TOP2B,TP53,TP73,TUBA1A,TUBA1B,TUBB,TUBB6,UCHL1,VAMP2,WARS1,YWHAF
TFRC	-0,144	transporter		-0,732	-1,043	-0,065	4,59E-06	1,01E-04	ADGRG1,ANXA2,ATF3,CASP3,CCNA2,CCNB1,CDC20,CDK1,CHAC1,CSTF2T,DDIT3,FOS,GADD45A,GPX7,HMOX1,HPA5,ITGB2,LY75,ME1,MS4A6A,PIP5K1B,PPARG,PPP1R15A,STC2,TNFSF10,TP53,TREML2,UBE2E1
RAS		group		-1,676	-1,404	0,052	4,60E-06	1,01E-04	ANPEP,AURKA,B4GALT5,CCN2,CDKN1B,CDX1,CDX2,CYP24A1,EGR1,FN1,FOS,FOSL1,GBP2,GSTP1,HMOX1,IVL,LDLR,LHB,MET,MITF,MMP1,MUC5B,NFKB1,NOS2,ODC1,PDCD4,PRL,PSMD10,PTEN,RAE1,SERPINE2,SNAI1,SOD2,STAT1,TBP,TFPI2,TP53,VEGFA,VIM
mir-8		microRNA		-0,911	-1,201	-0,050	4,60E-06	1,01E-04	ADAMTS1,ATF3,ATG5,BAX,BST1,CD47,CDC25B,CITED2,CLDN3,DLX5,DNAJC3,DUSP26,EPCAM,ESM1,HIF1A,HMOX1,KITLG,LEPR,LSR,MAP3K1,MMP1,MPRIIP,MYH10,MYOF,PEPR,PTEN,SEC23A,SMAD2,SNAI1,SPRY2,SQSTM1,STAT5A,TOB1,TSPAN1,UBE2D1,VIM,YAP1,YWHAB,ZFP36

Immunoglobulin		complex	-0,714	-0,708	0,001	4,77E-06	1,04E-04	ACACA,ACKR2,ACO1,ADIPOR1,ADM,ANPEP,APP,CAPG,CASP4,CCL1,CCL17,CCL22,CD44,CD74,CD83,CDK4,CDKN1B,CDKN1C,CHN2,CISH,CLCA1,CTH,CTS2,CXCL6,CYP27B1,DPYSL2,DUSP1,EGR1,EGR3,ENO1,ENO3,EXT1,F3,FAIM,FAS,FBP1,FCER1G,FOS,FOSB,FOXP3,G6PC,GCK,GPI,GSK3A,HLA-DQB1,HMOX1,HSD11B2,HSPA6,IFI30,IFNGR2,IGFBP4,IL10RA,IL10RB,IL13,IL17RB,IL18,IL25,IL32,IMPDH2,IRAK1,IRF7,ITGAE,ITGB8,LCN2,LILRB3,LTA,MAFF,MAPT,MMP1,MTHFD2,NAMPT,NCF2,NDUFS6,NFIL3,NFKBIA,NOS1,NOS2,NR4A1,NRP1,PCK1,PCK2,PDCD1,PDHA1,PDIA6,PK4,PHKB,PKLR,PLSCR1,PPA1,PYGM,RB1,RGS16,RGS2,RORC,RPIA,RRBP1,SOD2,SPP1,STAT3,SUCLG1,TALDO1,TBX21,TGFBF3,TIMP1,TLR2,TXNRD1,UBD,VCAM1,VCAN,VEGFA	
E2F4	-0,197	transcription regulator	-0,793	-0,733	0,022	4,77E-06	1,04E-04	ALG5,BECN1,BUB3,CALM1 (includes others),CASP4,CASP6,CBX5,CCNA2,CDK1,CEP57,CFAP20,CKS2,DROSHA,ECT2,EFHC1,EXOSC8,FAS,FOXN1,FPGT,GINS1,HMGB3,HSP90B1,MAD2L1,MCM3,MCM5,MSH2,MYBL2,NAP1L4,NDC80,PCLAF,PCNA,PCSK1N,PLSCR1,PPARG,PPP1R8,PRC1,PTTG1,RB1,RFC2,RFC4,RPA3,RRM1,RRM2,SMARCA5,SMC4,STAM,STMN1,TEAD4,TERT,TMPO,TP2B,TP53,TP53BP2,TP73,UBE2C,ZNF267,ZNF83	
PIK3R1	0,126	kinase	1,227	1,511	0,057	5,11E-06	1,11E-04	CDKN1B,COL1A2,DDIT3,DNAJB9,DNAJC3,F3,FOS,FOXO1,GCH1,HIF1A,HMOX1,HSP90B1,HSPA5,IRF7,ISG15,MITF,NFE2L2,NOS2,PCK1,PDHA1,PKM,PPARG,PTEN,SLC5A5,SOX2,VCAM1,VEGFA	
LGALS3	-0,080	other	0,138	0,213	0,017	5,25E-06	1,14E-04	ABCC1,ADIPOQ,BAX,CASP3,CCNB2,CDKN1B,COL3A1,COL4A1,COL5A2,CTSF,CTSV,DDOST,FN1,IL13,ITGA10,ITGA6,ITGAV,KRAS,KRT19,LAMP1,MAP3K10,MUC1,NOS2,NRAS,PNPLA2,PPARG,PRSS3,PTEN,RAC1,RB1,VCAM1	
PRKCD	-0,382	kinase	-0,249	0,010	0,038	5,73E-06	1,23E-04	ABCA1,ALOXE3,ARHGAP32,BIRC2,CCL20,CCNA2,CD70,COL1A1,COL1A2,DDIT3,FBN1,FOS,FOSL1,FZD1,GLI1,IL13,IL32,IVL,JUNB,LAMP1,LDLR,MPZ,MUC5B,NES,NFKBIA,NOC,T,NOS2,NOTCH2,NR0B2,NR4A1,OAS1,ODC1,PDCD4,PLA2,PLSCR1,PPP1R15A,PRL,PROM1,SLITRK3,SPRY1,STAT3,TLR2,TNFRSF11B,TP53,TPBG,TRIM48,UGCG,VCAM1,VEGFA,ZFP36	
SMAD7	-0,235	transcription regulator	-0,197	-0,339	-0,022	5,96E-06	1,28E-04	ALDOB,APOC3,BIRC2,BMP5,BMP7,BMPR1B,BZW2,CCN2,CCNA2,CCNB1,CDK1,CDKN1B,CITED2,COL1A1,COL1A2,COL3A1,COL6A3,FAS,FGF5,FN1,FOXO1,FURIN,GADD45A,GAS6,HBEGF,HMOX1,ITGA6,ITGA7,LTBP2,MET,MMP1,NET1,NFKBIA,NOS2,PCNA,PROM1,RAC1,SLC5A5,TERT,TGFBI,TIMP1,VEGFA	
Mapk		group	Inhibited	-2,834	-2,505	0,072	6,27E-06	1,34E-04	APOA1,APOC3,APP,ARC,CAT,CDKN1B,CHRN4,COL1A1,CYBB,EGR1,ESR1,F3,FOS,FURIN,HMOX1,HPGD,JUNB,LEP,MMP7,NOS1,NOS2,NR4A3,PER1,PER2,PIGR,PRL,PTEN,SNAI1,SNCG,SPP1,STAT1,VCAM1,VEGFA
GATA4		transcription regulator		-1,195	-1,070	0,020	6,42E-06	1,37E-04	ACACA,ATOH1,BECN1,CASQ2,CCN2,CDX2,CLDN1,COL1A1,COL1A2,COL3A1,CRABP2,CXCL6,ECM2,EPHX1,ESPL1,FABP1,FABP6,FGF16,FOS,FSTL4,HSD3B2,HSPA5,IFI16,INH1,IRF8,KCNA5,KLK14,LCT,LRRFIP1,LTBP2,MYL7,MYOG,NKX2-5,NPPA,OVOL1,POSTN,PPL,PTPRB,PYY,S100A4,SGPL1,SLC10A2,SPP1,SPRR3,TGFBI,THBS4,TIMP1,TNNC1,TNNT2,TPM1,VCAM1,VIM
MAPT	-0,688	other		-0,875	-0,836	0,013	6,45E-06	1,37E-04	ABCG1,ABCG2,ACAT1,ACTG1,ACTN1,ACTR1A,ADD2,ALB,ALDOA,AMPH,ANXA5,APP,ARF1,ARF4,ATP1A3,ATP4A,BSN,C1R,C1S,C3,CALML3,CAMK2A,CAMK2G,CANX,CAP1,CAPN1,CAPN2,CASP3,CAST,CCNB1,CCT8,CDKN1B,CLTB,CTSD,CYFIP2,DBI,DNM1L,DPYSL2,DSTN,ENO1,ERMP1,FKBP1A,FOS,FUZ,GAD1,GSTM5,GSTP1,GUCY1B1,HK1,HSPA5,MAP1A,MAPK1,MAPK8,MAPT,NDUFS6,NFKB1,NME1,NMNAT2,NOS1,NOS2,PAK3,PCLO,PEA15,PKM,PPA1,PSEN1,PVALB,SH3GL2,SLC1A2,SQSTM1,STMN1,STUB1,SUCLG1,SYN1,TLN2,TOMM70,TOP2B,TUBA1A,TUBA1B,TUBB,TUBB6,UCHL1,VAMP2,YWHA

STAT5B		transcription regulator		-1,793	-1,727	0,009	6,59E-06	1,39E-04	A2M,AKR1C1/AKR1C2,ALDH3A2,BAIAP2,BAX,C8B,CA2,CA SP3,CASP4,CASP6,CASP8,CD70,CISH,COX6A2,CSHL1,C YP2A6 (includes others),CYP2B6,CYP2C8,CYP3A5,CYP4A11,DDIT3,ESR1,F AS,FOS,FOXP3,G0S2,GADD45A,GADD45B,GCK,GPD1,GP X7,GSTP1,HEXA,HSD3B2,IGFALS,KRT19,LEP,LMAN1L,LT A,LTB,MB,ME1,MOXD1,MYL7,NNMT,NPPA,PDK4,PIM1,PIP, PLTP,PPP1R3C,PROM1,RO60,RPA1,SLC16A5,SLC34A2,S LN,SOCS2,SOX15,STAT5A,TLR2,TNNC1,TNNI1,TRIM24,TU LP2,WARS1,YBX2,ZFP36
EIF2AK2	0,159	kinase	Activated	2,348	2,727	0,072	6,65E-06	1,40E-04	ATF3,BAX,BHLHE40,BIRC2,DDIT3,DDX58,EGR1,FAS,FOS,I FI35,IFIT5,IFITM1,IFITM2,ISG15,LGALS3BP,NFKBIA,NMI,N NMT,NOS2,OAS1,PARP12,PLSCR1,PPP1R15A,PSMB10,S OD2,STAT1,TP53,TUBA1A,UBE2L6,ZC3HAV1,ZNF292
miR-29b-3p (and other miRNAs w/seed AGCACCA) Ap1		mature microRNA	Inhibited	-3,031	-3,412	-0,080	6,72E-06	1,41E-04	CAV2,CNOT8,COL15A1,COL1A1,COL1A2,COL3A1,COL4A1 ,COL4A2,COL5A2,COL5A3,DCP2,DUSP2,FBN1,FRAT2,GM FB,HMG3,LAMC1,MYBL2,PPIC,PPM1D,PTEN,SRSF10,TP 53,VEGFA
		complex		-1,472	-1,139	0,073	7,20E-06	1,51E-04	ATF3,CALM1 (includes others),CCN2,CCNA2,CD44,CDX2,CLU,DDIT3,DLX5,DNMT1 ,F2RL1,F3,FN1,FOS,FOSL1,GSTP1,HBB,HMOX1,HPGD,HS P90B1,IFRD1,IL13,KCNN4,KLK3,LPL,MET,MMP1,MMP7,MY OD1,NDRG1,NGF,NOS2,NOTCH4,PADI3,PCK1,PRL,RNF7, S100A4,SNCG,TIMP1,UFD1,VCAM1,VDR,VEGFA
ERG		transcription regulator		1,028	1,402	0,064	7,27E-06	1,52E-04	ABCC4,ACTN1,ADGRG1,ALOX12,APOC1,ARHGAP28,CCN A2,CD59,CHRN2,CHRN4,CHTOP,COL11A2,CYFIP1,DB N1,DSTN,EXT1,FHL1,FOSB,GDF2,GMFB,GUCY1A1,GUCY 1B1,HDAC6,HPGD,ITGA6,KLK3,MET,MMP1,NDRG1,NFIL3, NLGN1,NRCAM,PARVA,PECAM1,PIM1,PLA1A,PSTPIP2,RH OA,RHOB1,RPA1,RRAS,RSU1,SLIT2,SNAI1,SOX4,SPP1 ,TACC1,TMPRSS2,TRIOBP,TSC22D3,VIM,WNT11,WNT2
mir-30		other		-0,897	-1,185	-0,072	7,76E-06	1,61E-04	BAX,BECN1,CCN2,GADD45A,ITGB3,KLF9,MYBL2,NEDD4L, NPPA,RAB38,SMAD1,SMAD2,SNAI1,STK39,TP53,UBE2I,U GT8,VIM
RXRB		ligand-dependent nuclear receptor		1,561	1,522	-0,013	8,23E-06	1,70E-04	ABCA1,ALDH1A1,ATP1A3,C1QA,CCL17,CCL20,CCL22,CR YAB,CSHL1,CTSS,CYP24A1,DRD2,FABP1,FLRT3,FSTL1,G AS6,HBEGF,IL13,LCN2,LYZ,S100A4,SEMA4D,SPP1,TERT, VCAN
TERT	-0,231	enzyme		-0,398	-0,346	0,016	8,23E-06	1,70E-04	ALDH1A3,ASNS,ATF3,B2M,BAX,CALU,CCN2,CD24,COL5A 2,ELK3,FUT4,GATA6,GLB1,HLA- B,HOXB6,HTRA1,IFI16,IFIT2,IGFBP4,IL13RA1,ISG15,ITGAV ,KDM5C,KLK3,KRT19,MMP1,MX1,NFKBIA,PCDHGA1,PLD 2,PLTP,PROM1,RB1,RRM2,SOD2,SPP1,TERT,TP53,VIM
CST5		other	Inhibited	-3,417	-3,731	-0,039	8,30E-06	1,71E-04	ABCC1,ABLIM1,ACYP2,ADSL,AGO1,AKAP12,AKR1C1/AKR 1C2,ANXA2,ANXA3,ANXA5,ARHGAP12,ARHGAP29,ATR,B CAP31,BLOC1S1,CAMK2G,CD44,CNOT8,DHX9,DR1,EBNA 1BP2,EIF2B1,EIF5B,ELK3,EMP3,ESRRA,FHL1,FRAS1,GAR 1,GNL3,KDM5B,LAMC1,LIMD2,MALT1,MAPK13,MSN,MVP, NCBP2,NOC3L,NOP10,NR2F1,NRP1,NUP107,NUP155,PCL AF,PLS3,PPIC,PPL,PRKACB,PUF60,RBM28,RBP1,REEP5, RTN3,S100A11,SGPL1,SMAD2,SNF8,SOX4,STEAP1,SUPV 3L1,TAF1,TESC,VCAN,VIM,WDR3
ALDH1A2	0,060	enzyme		-0,181	-0,276	-0,025	8,36E-06	1,71E-04	ABCG2,ALDH1A1,ALDH1A3,ATF3,CCN2,CD44,COL1A2,CO L3A1,HOXC8,IGFBP4,NKX2-5,NPPA,SPP1,TGFB1,TIMP1
ADRB		group	Inhibited	-2,156	-2,320	-0,026	8,39E-06	1,71E-04	AACS,ABL1,ANXA5,ATF3,BAX,BHLHE40,BNIP3L,CASP3,C ASP4,CASP6,CAVIN2,CCNA2,CDC7,CDK4,CDKN1B,CRYA B,DDIT3,E2F4,ENDOD1,FAS,FOS,GADD45A,GSTA3,HMOX 1,IFIT3,JUNB,NBN,NFKBIA,NOD1,NOS2,NOTCH2,NPPA,N R4A1,NR4A3,PCNA,PPM1D,RAN,SQSTM1,WEE1,WNT7B AATK,ACAA1,ADGRG1,ADO,ALDH3A2,ALOX5,ANKRD49,A NXA1,APLP1,APOD,ARAP2,ASPA,CAMK2N1,CAP1,CARHS P1,CCN2,CCN5,CD24,CDKN1B,CLDN11,CPD,CTNNA1,CY P2C8,CYP3A7,DHCR24,ELOVL1,EPCAM,ERF,EVI2A,EVI2B ,FBP1,FKBP1A,G6PC,GAST,GJC2,GLUL,HAPLN2,INS,IPO1 3,KLHL2,LAMP1,MAP4K4,MCAM,ME1,MMP1,MMP7,MTMR2 ,MTMR6,MYO6,NFASC,NKAIN1,PAPSS1,PCK1,PICALM,PL EKHA1,PPP1R16B,PROP1,PRRG1,RCBTB1,RHOA,ROCK1 ,SEMA4D,SIRT2,SLC12A2,SLC1A2,SNAP23,SORBS3,SOX1 0,SPP1,STK39,TMEM123,TNS1,UGT8,UTP14C,VEGFA,YA P1
TCF7L2		transcription regulator	Activated	1,535	2,114	0,070	8,54E-06	1,74E-04	ALAS1,APOC3,CCR4,CLU,CSTA,CTLA4,CYBB,F3,FOSL1,H MOX1,HPGD,IVL,JUND,MMP1,NCF2,NOS2,NR4A1,PRL,SO X4,SPP1,SST,TBX21,TIMP1,VEGFA
JUND	-0,375	transcription regulator		-0,246	-0,109	0,039	9,01E-06	1,83E-04	ALAS1,APOC3,CCR4,CLU,CSTA,CTLA4,CYBB,F3,FOSL1,H MOX1,HPGD,IVL,JUND,MMP1,NCF2,NOS2,NR4A1,PRL,SO X4,SPP1,SST,TBX21,TIMP1,VEGFA

GNAQ		enzyme		-1,522	-1,344	0,064	9,16E-06	1,86E-04	ADAMTS1,ADM,ANXA3,ATF3,BNIP3L,BTG2,CCN2,CD44,CI TED2,CTSV,DPYS,EGR1,F2RL1,FOS,GADD45A,GAS6,GBP 2,HSPB8,LHB,NEU1,NFIL3,NOX5,NPPA,NR4A1,NR4A3,OA S1,PDE10A,PLSCR1,PRKCD,RHOB,SELENBP1,SGK1,SH3 BP5,STAT1,VEGFA,YAP1
SPARC	0,382	other	Inhibited	-2,539	-2,609	-0,012	9,72E-06	1,96E-04	ABCC4,BHLHE40,CDH3,CFD,CIDEC,CLDN1,COL1A1,COL1 A2,CTSF,FN1,GPD1,HAT1,HSF4,MBD4,MPZL1,MSH2,NDR G1,NES,NIPSNAP2,NOTCH2,PER2,PIK3C2G,POLE2,PPIH, RFC4,RIC8A,RRM1,SLC34A2,SNAI1,TRIM5,TSKU,USP2,VI M
TAZ		enzyme		1,009	0,980	-0,008	1,05E-05	2,11E-04	ADAMTS1,ALDOC,AMPH,ANXA1,ARHGAP29,CAMK2N1,CA V2,CCN2,CD44,COL1A1,COL5A2,DUSP1,ESM1,F2RL1,FN1 ,HIF1A,HMOX1,IFI16,LDLR,LUM,MET,MYOF,NOS2,PCLO,P KM,PLK2,SORBS2,TFPI2,VEGFA,VLDLR,WNT11
RORA	-0,330	ligand-dependent nuclear receptor	Inhibited	-2,899	-2,730	0,046	1,07E-05	2,13E-04	ABCA1,ACACB,ADIPOR1,APOC3,AQP8,ASNS,BHMT,CAV3 ,CCNB1,CISH,CLCA1,CYP2A6 (includes others),CYP2B6,CYP2C8,CYP3A5,CYP4A11,CYP7B1,DHCR 24,ELOVL6,G6PC,GADD45B,GSTP1,HPGD,IL18,KCNK5,LC N2,MC1R,MGST3,MUC5B,MYOG,NFKBIA,NLGN1,NNMT,N OCT,PCK1,PPP1R3C,RBFOX1,RDH16,RHBG,RORA,RORC ,SELENBP1,SLC13A2,SLC16A7,SLC1A2,SLC25A24,SLC2A 4,TLR3,UCP2,VLDLR
EBI3	-0,049	cytokine	Activated	1,950	2,142	0,043	1,10E-05	2,18E-04	B2M,CDK4,FOS,GADD45G,GBP2,HLA-A,HLA-B,HLA-C,HLA- DMA,HLA-DMB,HLA-DPA1,HLA- DRA,IL13,MX1,PDCD1,PIM1,RORC,STAT1,TAP1,TBX21,TN FSF10
GDF2	-0,224	growth factor		-0,026	0,350	0,072	1,11E-05	2,19E-04	ABCG2,ANKH,ANXA3,BID,CDH6,COL1A1,CRABP1,CRYAB, DLX5,ELOVL1,FOS,FOXC2,GADD45B,HIF1A,HSPB8,HTRA 1,NFKBIA,NGF,NRCAM,NRP1,NTF3,POSTN,SEMA3B,SER PINE2,SMAD1,SOCS2,SPP1,VCAM1,YWHAH
RAC1	0,223	enzyme		0,113	0,366	0,054	1,20E-05	2,35E-04	APBB1,ATF3,BID,CCN2,COL1A2,DPYSL2,DUSP1,ESR1,FA S,FN1,FOS,FOSL1,HIF1A,HMOX1,HSD11B2,IL13,IL6R,ITGA 6,KIR3DL2,MAPK8,MMP1,MYOG,NPPA,PRL,RAC1,RHOA,S HC1,SLC5A5,SOD2,STAT1,STAT3,VCAM1,VEGFA
TNFSF11		cytokine		-1,390	-0,918	0,063	1,25E-05	2,43E-04	AHR,AKAP13,AURKA,BST1,CA2,CAPN2,CCR4,CD1A,CD44 ,CD83,CDK14,CDKN1B,CSF3,DCSTAMP,DUSP1,ECT2,ES R1,F3,FAS,FHL2,FOS,FOSL1,FOXO1,GADD45B,GCH1,GLR X,GRB10,GRN,GTF2H1,HCLS1,HMOX1,IFRD1,IL13,IL13RA 1,IL15,IRF8,ITGAV,ITGB3,ITPKB,JUNB,LSR,MARCKSL1,M MP1,NAB2,NFIL3,NFKB1,NFKBIA,NOS2,PIM1,RCL1,RGS16 ,RHOB,RRAS,SEN2,SLC7A7,SOD2,SPP1,STAT1,STMN1, TLR2,TNFRSF11B,TPAN13,VCAM1
STAT6		transcription regulator		-0,677	-0,570	0,013	1,26E-05	2,45E-04	ABLIM1,ADAM11,ALDH2,ANKRD55,ANXA1,APOLD1,ASS1, BAX,CASP6,CCL17,CCL20,CCL22,CDKN1B,CEL,CIDEC,CI SH,CLPS,CNR2,COL1A1,COL1A2,CTSS,CYBB,CYP4A11,D CSTAMP,EFL1,EGR1,EPHX1,EXT1,FABP1,FCER1G,FOXP3 ,GADD45B,GADD45G,GATM,GBP2,HLA-DMA,HLA- DMB,IER2,IFI16,IFI44,IFIH1,IFIT3,IFNAR2,IL10RA,IL13,IL15,I RF7,IRF9,ISG15,LGALS3BP,LTA,LTB,LY75,MYO6,NFIL3,NF KBIA,PDK4,PLBD1,PLSCR1,PNPLA2,POLE2,PPARA,PRKC A,PROS1,RAD50,S100A10,SAMSN1,SELENBP1,SOCS2,S OX13,SPDEF,SQSTM1,STAT5A,STK39,SYNGR2,TBX21,TE S,TIMP1,TLE1,TMEM131,USP2,VCAM1,VIM,ZBP1,ZFP36
NFYA		transcription regulator		-1,106	-0,887	0,060	1,27E-05	2,46E-04	ALB,CAT,CCNA2,CCNB1,CCNB2,CDC25B,CDK1,COL1A2, COL5A3,EGR1,EPHX1,F12,G6PC,GADD45A,GADD45B,GU CY1B1,HLA-DQB1,HLA- DRA,HSPA5,JUNB,JUND,PCK1,PKM,PPP1R15A,PTTG1,R HOB,RRM2,UBE2I
BMI1		transcription regulator		0,647	0,579	-0,025	1,31E-05	2,54E-04	ATOH1,AURKA,BTG2,CASP8,CD63,CDKN1B,CUL1,CYFIP2 ,DNMT1,FAS,IL36A,MCM3,MET,NFKB1,P4HA1,RRM1,SFN, TERT,TP53,TP53I3,TUSC3,VIM,WNT10B
RAB1B	-0,052	other		1,098	1,273	0,046	1,33E-05	2,57E-04	ARF4,BET1,COP22,DERL1,GOLGA3,GORASP2,KDELR3,R AB32,RRAGC,SEC24D,SLC5A5,SRP54,STX3,USO1,YIF1A
NFATC2		transcription regulator		0,771	0,994	0,034	1,40E-05	2,70E-04	ABCA1,AQP5,CASP3,CASP4,CCL17,CCL22,CCNA2,CCNB 1,CD83,CDK4,CISH,CITED2,CRYAB,CTLA4,CX3CR1,EGR3, FAS,FGL2,FOXP3,HDAC1,IFIT2,IFIT3,IL13,IL15,IL18,IRF7,IS G15,MITF,NAA80,NFKB1,NFKBIA,NMI,NR4A1,PDCD1,PDC D5,PDZD2,PLK2,PMEL,PPARG,PTPRK,RGS2,RORC,SH3B P5,SOCS2,STAT1,STAT5A,TBX21,TERT,TLR2,TLR3,ZBTB 32
ATF2		transcription regulator		-1,954	-1,600	0,077	1,40E-05	2,70E-04	ANGPTL2,APOC3,ASNS,ATF3,BCKDHA,CCNA2,CGA,CYP 11B2,DDIT3,DMBT1,DUSP1,EGR1,FN1,FOS,GADD45A,IL13 ,ITGB8,MMP1,NOS2,NPPA,PCK1,PPARG,PSEN1,PTEN,RH OB,SOD2,SST,VCAM1,ZNF268

SIM1	0,094	transcription regulator		-2,131	-1,580	0,076	1,51E-05	2,89E-04	ABCG1,ABI1,AKR1B1,AVP,BST1,CBFB,CDH3,CLCN1,COP2,CRISP2,CYBA,EGF,EGR1,ELL2,FKBP3,FOXH1,GLI1,GLUL,GSTA3,HGFAC,HLA-A,IFI16,IGFBP4,IL6R,ITGB3,KCNE5,KLK3,LEP,LRRFIP1,LT F,MYCL,NAP1L4,PADI3,PEA15,PFN1,PMFBP1,POSTN,RG S10,SELENBP1,SLC12A3,SNN,SNX5,SOX10,SST,TACR2,TCF7L1,THRB,TSC22D3,TSSK2,TYK2,TYROBP,USP2,WNT7B
ELK1	-0,204	transcription regulator	Inhibited	-2,269	-2,022	0,062	1,52E-05	2,90E-04	ANKH,AVP,CCT8,CDKN1B,EGR1,ELK1,FOS,FOSB,FOSL1,FUT4,ITGAV,ITGB6,JUNB,MTHFD2,PRKCA,PRL,SNAI1,SP P1,TIPARP,TPD52L1,ZFP36
Ige		complex	Activated	1,746	2,239	0,060	1,59E-05	3,03E-04	ACTN1,ALAS1,ALOX5,ANXA1,BAIAP2,C3,CAMK2G,CAPN2,CARHSP1,CCL1,CCL17,CCL22,CD53,CD74,CHST8,CISH,C OL18A1,CSF3,CXADR,DUSP2,EGR1,EIF4G2,FAS,FCER1G, FHL2,GADD45B,HBEGF,HIP1R,HLA-DMA,HMOX1,IL13,IL15,ITGAV,JUNB,KRAS,LTA,MALT1,MA RCKSL1,MMD,NFKB1,NFKBIA,NFKBIE,NPHS2,NRP1,NXPE 4,PEA15,PECAM1,PFN1,PIK3IP1,PLK3,PPARG,PPIF,PRKC A,PTPRF,RAI14,RGS16,RNASE3,SEMA7A,SERPINB1,SNR PD1,SPP1,STAT5A,TCIRG1,TLR2,TNC,TNFRSF11B,TNFR SF13B,TNFSF10,TPPP3,TUBB6,UGCG,VCAM1,VDR,VIM,W NT10R
estrogen receptor		group		-1,462	-1,473	-0,002	1,60E-05	3,04E-04	ABCA1,ABCG1,ABCG2,ADIPOQ,AGO1,ANXA1,BAX,BMP7, C3,CAPG,CAV2,CCN2,CD24,CD44,CD5,CD59,CD99,CDH1 5,CDH3,CLDN3,COL4A1,COL4A2,CYP2B6,DNMT1,EGR1,F 11R,F12,FGF1,FGF5,FN1,FOS,GP9,HBEGF,HRAS,KRT19,L DLR,LTF,LYN,MAPT,MMP1,MMP17,MSN,MUC1,PCDH1,PD YN,RGS2,SMAD1,SNAI1,SYNPO,TERT,TGFBR3,TIMP1,TN C,TP53,TSC22D3,UGT8,VEGFA,VIM
RETNLB		other		1,236	1,610	0,074	1,64E-05	3,10E-04	CASP3,CCN2,COL1A1,COL1A2,ELN,FABP1,FN1,FZD1,FZD 6,IL13,IL13RA1,JAK1,KLF15,MID1,MSN,NR4A1,PLA1A,PTE N,SMAD1,SOCS2,TERT,THBS4,TIMP1,TLR2,TNNC1,UBE2 C
SGPL1	0,216	enzyme		0,649	0,637	-0,003	1,73E-05	3,24E-04	ABCA1,ABCC1,APP,BAX,DDIT3,DDX58,HSPA5,ISG15,MX1, OAS1,PPARG,SEC61A1
CETP	-0,100	enzyme		1,282	1,257	-0,007	1,73E-05	3,24E-04	APOA1,APOB,DDIT3,HSPA5,LDLR,LPL,NR0B2,P4HB,PDIA 3,PDIA4,PLIN3,PPARG
EFNA1	-0,242	other		-0,436	-0,512	-0,017	1,75E-05	3,27E-04	APOBEC3G,CCN2,CRABP2,FN1,FOSL1,GATA6,HERC6,HR AS,IRF7,ITGB6,IVL,KLK7,KRAS,KRT10,KRT4,KRT75,NEDD 4L,NRAS,PKP1,TGM1,TRIM5,UBE2C,WWP1
IL12 (complex)		complex	Activated	1,928	2,252	0,052	1,81E-05	3,38E-04	AHR,CASP1,CASP3,CCL1,CCL17,CCL20,CCL22,CCR4,CD 44,CD63,CISH,CXCL6,DDB2,FAAH,FAS,FOS,FOXP3,FURIN ,FUT7,GADD45B,GADD45G,GZMA,IFIH1,IFIT2,IFNGR1,IFN GR2,IL13,IL15,IL18,IL32,IRF8,ISG15,ITGA6,ITGAE,ITGB2,LT A,LTB,NOS2,PDCD1,PDCD4,PIM1,RAD23B,RPA1,RPA2,RP A3,SET,SMAD2,SOCS2,TBX21,TIMP1,TLR2,VEGFA
TGFB2		growth factor		0,449	0,615	0,031	1,82E-05	3,40E-04	ABCA1,AHR,BHLHE40,CCN2,CD59,COL1A1,COL1A2,COL3 A1,COL4A1,CYP24A1,EGR1,FAS,FN1,FOS,FURIN,HBEGF, HMOX1,MLLT3,NGF,NOS2,PKD4,PECAM1,PLOD2,PTEN,S MAD2,SPP1,TGFBR3,TIMP1,TNFRSF11B,VCAN,VDR,VEG FA,WNT11
KLF2	-0,097	transcription regulator		0,635	0,561	-0,014	1,83E-05	3,41E-04	ACKR3,ADAM15,ADM,APLN,AQP5,ASS1,CCN2,CCR4,CD 1A,CD44,COL4A1,CX3CR1,ELN,F2RL1,F3,FGF5,FOXP3,FU T4,GADD45A,HBB,HIF1A,IL6R,ITGB2,ITGB3,JUNB,KCNN4, KITLG,LEPR,MVP,MYH10,NDRG1,NFKBIA,NOTCH2,PECA M1,PLOD2,PPARG,PROS1,PTGDS,STAT1,STAT3,TBX21,T ERT,TFPI,TFPI2,TIMP1,VCAM1,WEE1
NTRK2	0,062	kinase		1,652	1,931	0,067	1,85E-05	3,43E-04	ABCG2,AMBN,APP,BID,CASP1,CCNA2,CDK1,CDK4,EGR1, FOS,GAD1,MCM5,NOS2,PCNA,PTEN,PVALB,PYCARD,RA B3A,RB1,SPP1,SYN1,TNFSF10,TP53BP2,VEGFA,VIM
MEF2D		transcription regulator		-1,717	-1,547	0,040	1,91E-05	3,53E-04	CCN2,COL1A2,COL3A1,FN1,FOS,FOSB,JUNB,JUND,MCM 3,MCM5,MYOD1,MYOG,NPPA,NR4A1,PCNA,PPARA,PTEN, SLC2A4,TNNC1,TNNI1,VIM,ZFP36
PRKCA	-0,182	kinase		-1,182	-0,973	0,040	1,95E-05	3,60E-04	APOBEC3G,APOM,APP,ARHGDI,ARL4C,ARPC2,AVP,BNI P3L,CCN2,CHRD,COL1A1,CSF3,CSTA,CYBB,EGR1,FN1, FOS,IFIT3,IVL,LPL,MMP1,NFKB1,NFKBIA,NOS2,NOTCH4,N PPA,PLA2G6,PRKCD,PTEN,RB1,SDCBP,TP53,USP8,VCA M1,VEGFA
ADRB1	-0,117	G-protein coupled receptor		0,296	0,314	0,007	2,03E-05	3,73E-04	ANXA4,APP,BECN1,COL3A1,DDIT3,GNAS,HSPA5,IRAK1,L EP,NGF,SMC4
F2R	0,109	G-protein coupled receptor		0,093	0,367	0,052	2,03E-05	3,73E-04	BIRC2,CASP3,CASP4,CCN2,CD24,CD44,CLDN3,DUSP1,E GR1,EGR3,ESR1,F11,F3,FBP1,FN1,FOS,HMOX1,ITGA6,KR T19,LAMB1,MCAM,MYOG,NR4A1,RHOA,S100A4,TFPI,TFPI 2,TP53,VCAM1,VEGFA,VIM

PRKAA1	0,079	kinase		-0,278	-0,464	-0,031	2,05E-05	3,75E-04	ACKR3,ALB,ARHGDI,ATF3,BAX,CA2,CAT,CD24,CDH3,CDKN1B,CLU,CYP2B6,CYP3A5,DDIT3,DLGAP2,EAF2,EGF,FN1,G6PC,GHR,GRIA3,GSTA1,HSD3B2,HSPA5,IGFBP4,NCF2,NFKBIA,OAT,PDYN,PKLR,PRKACB,PSMB8,RGS2,SERPIN1,SIRT2,SIRT3,SOD2,TP53,VCAM1,YAP1
MAP2K1/2		group		-1,217	-1,004	0,046	2,11E-05	3,83E-04	ARC,ATF3,C3,CCN2,CDK1,CDKN1B,CHI3L1,DDIT3,DUSP1,EGR1,ELN,FOS,FOSL1,FOXP3,FURIN,HMOX1,HSPA5,IL13,JAK1,NFKB1,NOS2,PCNA,PPARA,RRM1,VEGFA,VIM
ID3	0,266	transcription regulator		-0,045	-0,075	-0,005	2,25E-05	4,06E-04	ADGRG1,ADIPOQ,ADM,BMP7,BTG2,CCNB1,CD44,CD83,CD25B,CDK1,CDKN1B,DTX2,DUSP1,DUSP2,ELOVL6,FCER1G,FOXO1,FOXP3,GADD45B,GADD45G,GNL3,HIF1A,IFI16,IFNGR1,IFNGR2,IGFBP4,IL10RA,IL17RB,IL6R,IRF8,ITGB3,LEPR,LGALS1,LTA,LTB,NEUROD6,NPPA,NR4A1,NR4A3,PDCD1,PIK3IP1,PTPN3,RORA,SEMA7A,SOX13,SOX4,TGFB3,TNFSF10,TP53,VCAM1
LEPR	0,236	transmembrane receptor		0,024	0,117	0,017	2,25E-05	4,06E-04	ABCG1,ACACA,ADIPOQ,ANXA5,APOA1,APOB,CASP8,CD5,CD63,CDK8,CNR2,COL1A1,COL4A1,EIF3A,FN1,FOS,GADD45B,GADD45G,GCK,GTFA2,HIF1A,HPX,LCN2,LDLR,LEPR,LIPC,LPL,MAP4K4,MMP7,NBN,NOS2,PPARA,PPARG,PSMB8,RNASET2,SLC2A4,SMARCD3,SOC2,STAT3,STUB1,TIMP1,TRPV1,TSC22D3,UCP2
mir-155		microRNA	Inhibited	-3,727	-3,959	-0,042	2,31E-05	4,14E-04	ADAM10,ANXA2,CD47,CDC73,CLDN1,CSF3,DHX40,FADD,HIF1A,HMOX1,IL13,IL13RA1,IL7,IRF7,IRF8,IRF9,MME,MSH2,MSH6,MX1,NOS2,NUP153,PDCD4,PPARG,PSIP1,PTEN,RORA,SDCBP,SMAD2,STAT1,STAT3,TP53,TRIM32,WEE1
CLDN7	0,258	other		-1,205	-1,197	0,001	2,36E-05	4,20E-04	ABLIM1,ALDH3A1,ANXA3,ARHGDI,C1S,C3,CCL20,CCN2,CKAP4,CYP11B2,DENND5A,DNAJB6,F3,FADS3,FOSL1,GRINA,HLA-B,IFI44,MAGED1,MLEC,MRPS17,MT1X,MUC1,MX1,NETO2,NNMT,PLGRKT,PSG11,PSMG2,RNASET2,RPP40,SERPINB1,SPRR3,TPK1,UBE2L6
Pdgf (complex)		complex		-0,310	-0,072	0,045	2,38E-05	4,22E-04	BAX,CD44,CDKN1B,COL4A1,CYBA,DIO3,EGR1,F3,FN1,FOS,FOSB,FOXO1,HIF1A,HMOX1,IL13,ITGB3,JUNB,LDLR,MMPI1,NTF3,ODC1,PCNA,PIK3R3,PPARG,SV2A,TERT,TIMP1,TP53,VCAM1,VEGFA
prostaglandin E2		chemical - endogenous mammalian		-2,182	-1,971	0,029	2,56E-05	4,53E-04	ABCG1,ADAMTS1,AHR,ANXA2,APP,ARC,ATF3,BAX,CASP1,CASP3,CASP4,CASP6,CASP7,CCL20,CCL22,CCN2,CCNB1,CCR4,CD44,CD83,CNNM2,COL1A1,CSF3,CTLA4,DUSP1,DYNLL1,EGR1,ESRRA,F2RL1,FAS,FN1,FOS,FOSB,FOSL1,FOXO1,FOXP3,HIF1A,HMOX1,HSD3B2,IGFBP4,LEFTY2,MITF,MMP1,MX1,MYOZ1,NFIL3,NFKBIA,NOS2,NR4A1,NRP1,PKLR,PLK2,PPARG,PRL,PTK2,RAB5A,RGS2,RIN1,RORC,SOC2,SPP1,ST3GAL4,TBX21,TGFB3,TNFRSF11B,TP53,TSC22D3,UCP2,VEGFA,VIM,XRCC5
INSR	-0,328	kinase	Inhibited	-3,070	-2,786	0,063	2,62E-05	4,63E-04	ACOT13,ALAD,ALB,ALDH2,ALDH6A1,ATF3,BAG1,C1QA,C2,CASP6,CCN2,CD83,CDK1,COL6A3,COX6A2,CRAT,CSTB,CTSV,DCTN4,DEK,DIO3,DUSP1,EGR1,FBP1,FHL1,FOS,FOX2,FURIN,GADD45A,GATA6,GCH1,GCK,GNB1,GRB10,GRN,HBEGF,HOXC8,HSD17B4,IDI1,IER2,IFITM2,IFNAR2,IL25,INS,INSR,IQGAP1,JUNB,KLF9,LEP,LEPR,LGALS1,LRP10,LYZ,MARCKSL1,MCM2,MCM5,MSH6,MX1,MYBL2,MYOM2,NAMPT,NDRG1,NFE2L2,NGF,NPPA,PDCD4,PDHA1,PKK4,PIM1,PKLR,PMS1,PPARA,PRKD1,RGS16,RHOB,RRM1,RRM2,SIRT2,SKAP2,SLC2A4,SOC2,THBS2,TNNI1,UCP2,VCAM1,7FAND5
NR1H3	-0,229	ligand-dependent nuclear receptor		-0,573	-0,242	0,067	2,63E-05	4,64E-04	ABCC3,ABCC4,AHR,ALAS1,ALDH1A1,APOA1,CSHL1,CYP2A6 (includes others),CYP2B6,CYP2C8,CYP3A4,CYP3A5,CYP3A7,CYP7B1,DIO1,EI24,EPHX1,FBRS,G6PC,GADD45B,GSTM5,GSTP1,HK1,HNF4A,HSD17B4,MAFF,PCK1,PGD,RARRES1,RPA2,SULT2B1,TMPRSS2
EGR2	-0,609	transcription regulator		-1,638	-1,245	0,063	2,80E-05	4,93E-04	ABCC1,ASS1,BHLHE40,BNIP3L,CAST,CCL1,CDH6,CNTFR,CRABP1,DDN,DLG3,DMBT1,EGR1,EIF5B,FOS,GHR,GHRH,HSPA5,IL6R,ITGAE,KITLG,LHB,MME,MPZ,NAB2,NSF,NUP54,PIP,PPT2,PRKCD,PRX,RORA,RORC,S100A1,SLC12A2,SMAD1,STAT5A,TBX21,TGFB3,TNFSF10,TP53,VEGFA
LIPE		enzyme		0,113	0,176	0,019	2,85E-05	5,00E-04	ABCA1,ADIPOQ,ALDH1A1,ANKRD2,ATF3,CA2,CASP8,CD74,CITED2,COL1A1,COL1A2,EGR1,FOS,G0S2,GRB10,ITGA6,KITLG,MAPT,NET1,NR4A1,PAM,PCK1,PDHA1,PKK4,PER1,PFKFB1,POSTN,PPARG,PVALB,RB1,RXRA,SCARB2,SLC2A4,TKT,TWF2

ARNT2	0,271	transcription regulator		-2,143	-1,575	0,080	2,87E-05	5,02E-04	ABCG1,ABI1,AKR1B1,BST1,CBFB,CDH3,CLCN1,COP22,C RISP2,CYBA,EGF,EGR1,ELL2,FKBP3,FOXH1,GLI1,GLUL,G STA3,HGFAC,HLA- A,IFI16,IGFBP4,IL6R,ITGB3,KCNE5,KLK3,LRRFIP1,LTF,MY CL,NAP1L4,PADI3,PEA15,PFN1,PMFBP1,POSTN,RGS10,S ELENBP1,SLC12A3,SNN,SNX5,SOX10,TACR2,TCF7L1,TH RB,TSC22D3,TSSK2,TYK2,TYROBP,USP2,VEGFA,WNT7B
ONECUT1		transcription regulator		0,379	0,417	0,016	2,95E-05	5,15E-04	AASS,ACACB,AFP,AKAP13,ALDH3A1,AMT,APOH,ARHGA P32,ARMC6,ARMT1,BCKDHA,BNIP3L,C1S,C2,CCT8,CFI,C OL5A3,COPB2,DOB2,EED,ELOVL1,F11,FADS3,FAM117A,F AS,G6PC,GLA,GTF2E1,HLA- G,HMGB2,HNF1B,HNF4A,HNRNPR,HSD17B4,ITGAV,ITIH1, KLF3,LPL,LRRRC59,LUC7L3,MFSD1,MGST3,MYOF,NDC1,N FKBI,NR0B2,OAT,PCK1,PFKFB1,PHTF1,PMEL,PPFIBP1, PSMA1,RARG,RORA,RORC,SH3BGR,SNW1,SPAST,TAO K3,TBX2,TNFSF10,USP46,UPT3,VWA5A
EIF3A	0,226	other		-1,088	-1,203	-0,044	2,98E-05	5,18E-04	CDKN1B,ISG15,NDRG1,RAD23B,RPA1,RPA2,RPA3
LIF	-0,074	cytokine		0,915	1,051	0,021	3,01E-05	5,22E-04	A2M,ACACA,AFP,BMP7,CCNA2,CISH,CSSL1,CYFIP1,CYP 11B2,CYP26A1,EGR1,ERAP1,EVX1,FBP1,FGF5,FN1,FOS,F OXF1,FOXP3,GATA6,GHRH,HBEGF,HIF1A,HLA- G,HOXB1,IFI16,IL7,JUNB,LEP,LPL,MMP1,MYOG,NKX2- 5,NMI,NPPA,PECAM1,PIM1,PPARG,PRDM14,PRPH,SERP1 NA3,SNAP23,SOC2,SOD2,SPP1,STAT3,TIMP1,TNC,TNF RSF11B,TP53,TSPAN7,VEGFA,WT1
Pro-inflammatory Cytokine		group		0,022	0,230	0,064	3,03E-05	5,23E-04	ADM,AKR1B1,ASS1,CD47,CLU,F3,GLUL,GSTA1,HDAC6,H MOX1,HSPA5,LCN2,LGALS1,NFE2L2,NOS2,NR4A1,S100A 1,SLC6A4,SPINT1,TIMP1,TLR2,UBD,VCAM1
GAPDH		enzyme	Inhibited	-2,580	-2,706	-0,033	3,16E-05	5,44E-04	C2,CCL20,DUSP1,ENO1,FCER1G,HLA- C,IFIT2,IFITM1,IFITM2,KLK3,OAS1,SPP1,STAT1,UBE2L6,W ARS1
IL10		cytokine		0,315	0,379	0,008	3,26E-05	5,58E-04	ABCA1,ADM,ALOX5AP,ARAP2,BAX,CASP3,CASP8,CCL1,C CL16,CCL17,CCL20,CCL22,CCR4,CD163,CD1A,CD44,CD8 3,CDKN1B,CLCA1,COL1A1,CSF3,CTLA4,CTSS,CTS2,CX3 CR1,CXCL6,DUSP1,ELAVL1,F3,FAAH,FAS,FCER1G,FOS,F OXP3,GZMA,HLA- G,HMOX1,HPGD,HTATIP2,IFIT2,IGFBP4,IL10RA,IL13,IL17R B,IL18,IL7,IRAK1,ITGAE,KITLG,LGALS1,LTB,LY75,MMP1,M UC1,MYOG,NOS2,NPHS1,NR4A3,PAM,PDCC1,PSMB9,RA RRES1,RGS16,SLC6A4,SNAP23,STAT1,STAT3,TAP1,TER T,TIMP1,TLR2,TLR3,TNFRSF13B,TNFSF10,TSC22D3,VCAM1,VCAN,VFGFA,VTGN1,ZFP36
GATA1	-0,126	transcription regulator		-2,093	-1,875	0,031	3,29E-05	5,59E-04	ABCC4,ACTN1,ALOX12,ALOX5,ALOX5AP,BTG2,BZW2,CA 1,CA2,CBX5,CCR4,CDK4,CDKN1B,CPD,CYBB,CYFIP1,DM TN,EGR1,EPB42,EXOC1,FHL1,FOSB,GNAS,GP9,GUCY1B1 ,GYPA,GYPB,HBB,HNRNPAB,IL13,IL6R,INHA,IRF8,ITGA6,I TGB3,JUNB,LEPR,LYZ,MAGED1,MCM3,MCM5,MITF,MSH2, NAB2,NFIL3,NFKB1,NPPA,PCNA,PECAM1,PIM1,PLXNA2,P RG2,PSTPIP2,RFC4,RRM1,SLC4A1,SMARCE1,SPOCK2,S PTB,SSBP3,ST3GAL6,STAT5A,TAC3,TFEB,TRIM29,USP16
FN1	0,341	enzyme		0,722	1,005	0,046	3,29E-05	5,59E-04	.VDR ACTR2,AHCY,APP,BNIP3L,CANX,CAPN2,CASP7,CD83,CD K4,CDKN1B,CHRN4,COL1A1,CSNK2A1,CTSD,DHCR24,D PF2,F3,FERMT2,FN1,FOS,GSK3A,HK1,HLA- B,IL7,ITGAE,ITGAV,ITGB3,JUND,KIF21B,LAMP1,MAPK8,M ARCKS,MMP1,NES,NFKBIA,NOS2,PCNA,PPP6R2,RALB,S CRN1,SDCBP,SEC23B,SMAD2,SMARCA4,SNAI1,SNAP23, SPP1,SQSTM1,TLR2,VIM,VPS45
ZBTB17		transcription regulator	Inhibited	-2,511	-2,708	-0,046	3,42E-05	5,76E-04	ATOH1,BHLHE40,CAMK2N1,CCNA2,CCNB1,CCNB2,CDC2 0,CDK1,CDKN1C,CKAP2,DCT,DOB2,DDIT3,ECT2,EGR1,KI F20A,LDLR,NDC80,NOCT,ODC1,OSMR,PBK,PRC1,RHOA, UBE2C,ZFP36
JUNB	-0,667	transcription regulator		0,939	1,164	0,052	3,43E-05	5,76E-04	APOC3,APOM,ATF3,C3,CCR4,CDC20,CDKN1B,CGA,CLU, COL1A1,COL1A2,COMT,DARS1,DUSP1,FN1,FOSL1,FOXP 3,HMOX1,HPGD,ITGAV,ITGB3,JUNB,LCN2,MMP1,MYL12A, NCF2,PAK3,PNPLA2,ROCK1,SGK1,SNAI1,SST,SWAP70,TI MP1,VAMP8
let-7		microRNA	Inhibited	-4,282	-4,819	-0,077	3,43E-05	5,76E-04	AURKA,BTG2,CASP3,CBFB,CCNA2,CCNB1,CD44,CDC20, CDC23,CDK1,CDK8,COL1A1,COL1A2,COL3A1,E2F4,EIF4G 2,ERF,FARP1,FN1,FOSL1,GPI,GPX7,GT2,IL6R,ITGB3,KR AS,MAD2L1,MCM2,MCM3,MCM5,NFKB1,NRAS,PBX2,PKM, PLAGL2,PPP1R12B,PROM1,RFC2,RFC4,RFC5,RIOX2,RRM 1,RRM2,S100A4,SMAD2,SSR1,STAT3,VIM,YAP1,ZFP36

ATF3	-1,334	transcription regulator		1,709	1,629	-0,017	3,44E-05	5,76E-04	ADIPOQ,ADIPOR1,ASNS,ATF3,AURKA,BHLHE41,CD83,CDK1,CDK4,CGA,CHAC1,DDIT3,FBP1,G6PC,GBP2,HSPA5,KLK3,LDLR,MMP1,MSH2,NOS2,PCK1,PPP1R15A,SRI,STAT3,TLR2,TP53,TP53I3,TP73
Ca2+		chemical - endogenous mammalian	Inhibited	-3,773	-3,460	0,043	3,53E-05	5,88E-04	AHR,ANKH,APP,AQP5,ARC,ATF3,CD83,CDK4,CDKN1B,CGA,COL1A1,CUL9,CYP27B1,DDIT3,DUSP1,EGR1,ELK1,FAH,FN1,FOS,FOSL1,GAST,GUCY1A2,HBEGF,HSPA5,IL6R,ITGA6,IVL,JUNB,JUND,KLK5,KLK7,KRT10,LHB,MCAM,NDRG1,NFKBIA,NOS1,NOX5,NPPA,NR4A1,NR4A3,ODC1,PADI3,PER1,PER2,PLS3,PPARA,PPARG,PRL,PTTG1,PYY,SGK1,SLC12A3,SPP1,SST,SSTR2,TGM1,UGCG,VCAM1,VDR,VEGFA
TGFB3	-0,172	growth factor		0,329	0,630	0,057	3,91E-05	6,49E-04	BHLHE40,CCN2,CD59,CDH6,CDKN1B,CLDN11,COL1A1,COL1A2,COL3A1,ELN,F2RL1,FN1,FOS,FOSB,HTRA1,ITGAV,ITGB3,JUND,LTBP2,MMP1,PLOD2,PTEN,SERPINE2,SMAD2,SNAI1,TGFB3,TNC,TNFRSF11B,TNS1,TPM1,TSPAN13,VEGFA
JAK1	0,545	kinase		1,201	1,518	0,070	3,95E-05	6,50E-04	BID,CAPN1,CDKN1B,CHI3L1,CSF3,FOS,HIF1A,HLA-A,HLA-C,HLA-F,IFIT2,IRF7,IRF9,JUNB,MX1,MYOD1,OSMR,PSMB9,SNAI1,STAT1,STAT3,TAP1,TNS4
mir-133		microRNA		-1,677	-1,988	-0,066	3,95E-05	6,50E-04	ARFIP2,CCN2,CCNB1,CMTM6,CORO1C,CTBP2,DNMT1,ELAVL1,FN1,GSTP1,HLA-G,KLF15,LASP1,LPGAT1,MET,MSN,PITX3,PPARG,RHOA,SLC2A4,TNFSF10,TNNT2,VCAN
5-hydroxytryptamine		chemical - endogenous mammalian		-1,164	-0,881	0,057	4,01E-05	6,59E-04	AP2S1,ARC,ARHGEF1,ASIC2,ASIC3,CCN2,CYBB,EGR1,F3,FADD,FOS,GAD1,HBEGF,HIF1A,LIPC,MAPK13,MYL6,NCF2,NR4A1,NUCB2,PFN1,PLCB2,PLIN3,PPP1CA,PRL,RAB8A,SLC10A2,SLC6A4,STX4,TRPV1,TUBB,UCP2,VCAM1
PRDM1	-0,108	transcription regulator		-0,754	-0,880	-0,018	4,05E-05	6,64E-04	ACOX2,ADGRG1,AFP,ALPL,APOM,ATP9A,BMP5,CA9,CCL20,CD44,CD53,CD74,CHI3L1,CLDN1,CSF3,CXCL6,ERAP1,ESR1,FOS,FOSL1,GAD1,GALNT2,GPX5,HLA-DRA,IRF8,KHDRBS3,KRT81,LGALS1,LHX3,LIPF,ME1,MMP25,MS4A4A,MYO1A,NOS2,PDCD1,PLAAT4,PSMB10,PSMB8,REG1A,SERPINA3,SLC16A5,SLC2A5,SMPDL3B,SNAI1,ST14,SWAP70,TAPBP,TBX21,TNFRSF10D,TNFRSF13B,TNFSF10,TREH,TRIM38,XRCC5
corticosterone		chemical - endogenous mammalian		0,422	0,433	0,002	4,08E-05	6,66E-04	ACACA,ANXA1,APOB,APP,ARC,AVP,CCN2,CDK4,CDKN1B,CGA,CSHL1,CYBA,DDIT3,FOS,GCK,GLUL,HSPA5,KLF9,LEP,LHB,MAPK8,NOS1,NOS2,NPPA,PDK4,PNPLA2,PRL,SGK1,SLC12A3,SLC1A2,TLR2,UCP2,WNT10B,WNT7B
hydrocortisone		chemical - endogenous mammalian		-1,864	-1,789	0,013	4,11E-05	6,70E-04	ACO1,ADM,ALDH18A1,ALDH1L1,APP,BCLAF1,CCL17,CCN2,CD163,CDK1,CFD,CSHL1,CYP3A4,FAS,FN1,GADD45B,GBP1,GLUL,GNAS,GPR153,IGFBP4,INS,IVL,KLK3,LPL,LY75,NFKBIA,NOTCH4,PLG,PPARG,PRL,STAT5A,STC2,TLR2,TNFRSF11B,TP53,TUBB,VAMP2
Tgf beta		group		-0,134	0,128	0,036	4,17E-05	6,79E-04	ABCA1,ACKR2,ANKH,AXIN1,BECN1,BHLHE40,CASP1,CASP8,CCL1,CCN2,CDKN1B,CLU,COL1A1,COL1A2,COL4A1,COL4A2,CSF3,CTF1,CTLA4,CX3CR1,FN1,FOS,FOXP3,FSTL1,FURIN,GADD45B,HMOX1,HNRNPAB,HTATIP2,IGFBP4,IL13,IL32,ITGA6,ITGAV,ITGB3,JAK1,JUNB,MET,MMP1,MMP7,MUC1,NCR3,NOS2,PDCD1,POSTN,PROM1,PTEN,RHOB,RNF111,RORA,RORC,SGK1,SMAD2,SNAI1,SPP1,SSBP3,TBX21,TERT,TGFB1,TIMP1,TLR2,TNFRSF11B,VCAM1,VEGFA,VIM
ZBTB20	0,088	transcription regulator		0,320	0,333	0,003	4,37E-05	7,08E-04	AFP,CISH,CYP2B6,CYP2C8,CYP3A5,G6PC,GAS6,GCGR,GCK,GHR,GPC3,GSTM5,IGFALS,LEP,LEPR,NFKBIA,PCK1,PDK4,SOCS2
GPBR1	-0,229	G-protein coupled receptor	Inhibited	-4,022	-3,720	0,073	4,37E-05	7,08E-04	ATF3,BAX,BHLHE40,CCN2,DDIT3,DUSP1,EGR1,ESR1,ESRRA,FOS,FOSB,HSPA5,IER2,LTF,MTX1,NFKBIA,PPP1R15A,RGS16,ZFP36
PARP9		enzyme	Activated	2,916	3,138	0,071	4,38E-05	7,08E-04	CD74,HLA-DQB1,HLA-E,IFI44,IFIT2,IFIT3,IRF7,ISG15,SP110,STAT1
L-glutamic acid		chemical - endogenous mammalian		0,129	0,372	0,045	4,62E-05	7,40E-04	APP,B2M,BAX,CASP3,CDS1,CFD,CIDEA,CYP2B6,CYP3A4,EGR1,FOS,FOSB,GADD45B,HEXA,HIF1A,IL18,JUNB,LEP,MLL,NFIL3,NOS1,NOS2,PCNA,PER1,RHOA,ROCK1,SLC1A2,TAP1,TIMP1,TOR3A,TP53
AVP	-0,233	other	Inhibited	-2,402	-2,204	0,051	4,63E-05	7,40E-04	ADM,ATF3,AVP,COL3A1,EGR1,FOS,HSPA5,MYOG,NGF,NOS1,NOS2,NPPA,PRKCA,RRM1,RRM2,S100A6,SCNN1B,ST
ERBB3	-0,009	kinase		-0,356	-0,403	-0,009	4,68E-05	7,47E-04	ADAM9,BAX,CD47,CDKN1B,CLU,COL1A1,DUSP1,EGR1,F3,FBN1,FN1,GHR,HBEGF,HIF1A,HMOX1,IER2,MX1,PRL,PTEN,RRAS,SERPINA3,SLPI,SNAI1,SPINK4,TNC,USP14,VEGFA
ITGAV	0,474	transmembrane receptor		1,309	1,471	0,046	4,72E-05	7,51E-04	BAX,BIRC2,CDK1,CDKN1B,COL1A1,COL1A2,FN1,FOS,ITGAV,ITGB3,LDLR,MMP1,PCNA,TIMP1,TP53

NCOA1		transcription regulator		-0,830	-0,950	-0,022	4,79E-05	7,60E-04	ABCA1,ADIPQ,AGRN,AHR,ALDOA,BTG2,C3,CASP7,CASP8,CD24,CSHL1,CYP2B6,DIO1,EGR1,ELK1,FOS,FRAT2,HIF1A,HNF1A,HSD3B2,JUNB,CLK3,LEP,LHB,LYZ,MAPK8IP2,NFKBIA,NOCT,NR0B2,PCK1,PDCC2,PKLR,PMM2,PPARG,PRL,PSMG2,PTGES2,RB1,TFE1
TGM2	0,238	enzyme	Activated	2,273	2,518	0,034	4,85E-05	7,67E-04	ALPL,BTG2,C3,CA2,CCL22,CD74,CSF3,CX3CR1,DAAM2,DAPK2,DCSTAMP,DDX60,DLEU1,FCER1G,FN1,GCA,GIMAP6,GM2A,HIF1A,HLA-B,IFI35,IFIT2,IFIT3,IFIT5,IL10RA,IRF9,ITGA6,ITGB3,NCF2,OLFM4,PIM1,PLAAT4,PLSCR1,PPP1R16B,SACS,SDCBP,SEMA6B,SEMA7A,SLPI,SP110,SPP1,STAT1,TAP1,TNFRSF11B,TOR1B,TP53,TPCN1,TRIM22,TYROBP,UBXN8,VSIG4,WDR3,ZNF146
CNR1		G-protein coupled receptor		0,500	0,715	0,036	4,86E-05	7,67E-04	ACACA,ADIPQ,ALPL,APBB1,BMP7,CA9,CCNB2,CDK1,DDX25,DRD2,DRD5,DYRK2,EAF2,EGF,FOS,GAD1,HAGH,HEYL,HPRT1,HSPA4,CLK7,LEP,LIPC,MDK,NPHS1,NPHS2,PCNA,PDYN,PECAM1,PLSCR1,RAC1,S100A6,SLC2A4,SLIT2,STAT3,TIMP1,UPK2,WNT6
MAP3K7		kinase		0,216	0,384	0,035	4,99E-05	7,83E-04	CCL20,CFB,CXCL6,DDX58,GBP1,GBP2,GCH1,HMOX1,IFI44,IFIH1,IFIT2,IFIT3,IFITM1,IRF7,MAP2K3,MMP1,MYOD1,MYOG,NFKB1,NKX2-5,NPPA,RGS2,SLPI,TERT,TNFSF10
TLR3	0,546	transmembrane receptor	Activated	1,664	2,155	0,072	5,02E-05	7,87E-04	ABCA1,ATF3,C3,CAST,CCL1,CCL17,CCL20,CD70,CFB,CLCA1,CLU,CSF3,CTH,DDX58,DEFB1,DNMT1,DUSP1,FAS,FOS,FURIN,GADD45B,GBP2,GCH1,HMOX1,IFI16,IFI44,IFIH1,IFIT2,IFIT3,IL13,IL15,IL36A,IRF7,ISG15,JUNB,LCN2,LIPA,MP1,MX1,NFKB1,NMI,NOS2,NR4A1,OAS1,PECAM1,PIK3R3,PLK2,PPP1CA,RHOB,SLPI,SPRY1,STAT1,TIMP1,TLR3,TNFC,TNFSF10,TREML2,TRIM38,ZBTB32,ZC3HAV1
PPARD		ligand-dependent nuclear receptor		-0,617	-0,384	0,033	5,11E-05	7,98E-04	ACAA1,ACACA,ACACB,ALDH2,ALDH3A2,APOA1,APOB,C1QA,C1QB,CDK1,CDK4,CDKN1B,CSAD,CYP2B6,ECI2,FABP1,FBP1,FN1,GAS6,GCK,GPD1,HSD11B2,KYAT1,LPCAT3,PLMAPK1,MYCL,MYOM2,NOS2,NPC1L1,NPPA,OCEL1,PCNA,PDE4C,PDK4,PKLR,PNPLA2,PPARG,PTEN,RBP1,S100A6,SCARB2,SLC10A2,SLC2A4,STAT1,TBX21,TNFRSF11B,TP53,UCP2,VEGFA,VLDR,YWHA,ZBED5
miR-16-5p (and other miRNAs w/seed AGCAGCA)		mature microRNA	Inhibited	-2,774	-3,328	-0,080	5,18E-05	8,08E-04	ACTR1A,ARL2,CAPRIN1,CDK7,CSHL1,EIF4G2,FNDC3B,GALNT7,GFPT1,GOLPH3L,GRB10,GRN,GTFF2H1,HARS1,HERC6,HMOX1,HPF1,HSP90B1,IFRD1,IPO4,KCNN4,KITLG,LAMC1,LAMTOR3,MLLT11,MSH2,NAA15,NOTCH2,PANX1,PCD4,PHKB,PMS1,PNP,PPIF,RARS1,RIDA,SERPINE2,SKAP2,SLC12A2,SPTLC1,SQSTM1,TIA1,TMEM251,TMEM43,TPP3,UCP2,VEGFA,VPS45,WEE1,WT1
Histone h3		group	Inhibited	-2,795	-2,621	0,066	5,38E-05	8,38E-04	ACKR3,ADAM10,ADD2,ADGRB1,ADIPQ,AFP,AKAP12,AQP5,ARHGEF17,ARR3,ATF7IP,ATOH1,B2M,BAHCC1,CA9,CNA2,CCNB1,CDK14,CDK4,CDKN1B,CDX2,CGA,CKAP4,CLPS,COL1A2,CRIP2,CSHL1,CTNNA1,CYP3A5,DIO1,DUSP2,EGR1,ENO3,EPHB3,ESR1,EVX1,FGF5,FOS,GAD1,GATA6,GHR,GLI1,HAND1,HNF4A,HOXA10,HOXB1,HOXB6,IGFBP4,IL13,IL6R,INHA,INS,IRF7,CLK3,MAD2L1,MCM2,MCM3,MCM5,MET,MGLL,MPZ,MX1,MYBL2,NFKBIA,NOS2,PADI3,PCNA,PKLR,PPARG,PROS1,PTEN,RAB38,RB1,RGS10,SATB2,SGK1,SNAI1,SOD2,SPINK4,SPP1,SYNE2,TBX2,TBX21,TBX6,TERT,TLR2,TMPRSS2,TNFSF10,TYRO3,USP3,VAMP8,VEGFA,WDR1,WNT8R,ZNF71P
CFTR	0,009	ion channel		-1,808	-1,838	-0,006	5,43E-05	8,40E-04	ABCA1,ACAA1,ASNS,BLNK,CAPG,CFI,CUBN,CYP2B6,CYP3A5,CYP4A11,DMBT1,FAAH,FABP2,FAS,GML,HADH,HPGD,HSD17B4,IDI1,MYL7,NFKB1,NFKBIA,NOS2,SLC37A4,SPINK4,STAT1
PTK2	0,165	kinase		0,505	0,635	0,033	5,43E-05	8,40E-04	BIRC2,CDKN1B,COL1A1,COL1A2,FN1,FOS,LDLR,LPP,MMMP7,NPPA,P4HA1,PCOLCE2,PTK2,SERPINB1,SNAI1,SPP1,TIMP1,TNC,TP53,VCAM1
SERPINF1	0,589	other		-1,065	-1,084	-0,005	5,43E-05	8,40E-04	ADIPQ,BAX,BID,CCN2,CRYAB,CYBA,CYBB,G0S2,LOXL1,NFKB1,NFKBIA,NGF,NOS2,PPARG,RLBP1,SOD2,SOX10,TNFRSF11B,TNFSF10,VIM
Atg5		other		0,483	0,447	-0,016	5,46E-05	8,41E-04	BAX,BID,CASP3,NOS2,SQSTM1
RCHY1		enzyme		-0,495	-0,651	-0,080	5,46E-05	8,41E-04	CDKN1B,HDAC1,CLK3,TP53,TP73

SOX2		transcription regulator	1,333	1,227	-0,011	5,51E-05	8,47E-04	ABCC3,ABCC6,ABCG2,ABTB2,ADRA2B,AHR,ALB,ALDH1A1,ALOX5,ANKRD17,ARPC1B,ATF3,AXIN1,BHLHE40,C1QL1,CCN2,CCN5,CD44,CDKN1B,CDX2,CER1,CITED2,CLDN11,COL11A2,COL1A1,CRABP2,CST6,CYP26A1,DLX5,DNMT1,DUSP1,ELOVL1,EPB41L2,EPCAM,EVX1,EXT2,FABP1,FABP2,FARP1,FGF5,FOS,FOXF1,FOXH1,FOXO4,FUT4,GADD45B,GATA6,GCK,GJC2,GLI3,HAND1,HHAT,HOPX,HOXB1,KITLG,KLK14,KRT19,LIMS2,MPZL1,NEUROG1,NFASC,NOTCH4,NRP1,OVOL1,PECAM1,PIK3R3,PLXNB3,PPARA,PPARG,PPL,PRDM14,PRKCD,PROM1,S100A1,S100A13,SIRT2,SLC12A2,SMAD1,SNAI1,SOX10,SOX13,SOX21,SPRR3,SPRY4,STRA6,TBX6,TGM1,TIA1,TNNI1,TNR,TXNRD1,UGT8,VCAN,VFGFA,VIM,WNT8R,YAP1	
IFN Beta		group	Activated	3,045	3,375	0,059	5,73E-05	8,78E-04	ATF3,CASP4,CD74,CD83,CYP3A4,DDX58,DPP4,DUSP1,FN1,HLA-A,HLA-B,HLA-G,IFI16,IFI35,IFI44,IFIH1,IFIT2,IFIT3,IFITM1,IFNAR2,IL15,IRF7,IRF9,ISG15,MX1,NOS2,OAS1,PRKCA,SPRY1,SPRY2,SPRY4,STAT1,TAPBP,TLR3, TNFSF10,TP53,TXNRD1,ZBP1
cholecalciferol		chemical - endogenous mammalian	Activated	2,102	2,348	0,044	5,82E-05	8,88E-04	ADGRG1,ALOX5,ANXA2,BECN1,CD83,CDA,CDKN1B,COL1A1,CSTF2T,CYP24A1,FABP6,FOS,FOXP3,ITGB2,LY75,ME1,MS4A6A,MYO6,NROB2,PIP5K1B,PPARG,PRKX,PTPRB,PVALB,RB1,RORC,SPP1,TNFRSF11B,TNFSF10,TREML2,UBE2E1,VDR,WT1
THRA		ligand-dependent nuclear receptor		-0,962	-0,949	0,003	5,85E-05	8,91E-04	ACACA,APOA1,APP,CCL17,CD44,CDKN1B,CDX1,CDX2,CGA,CSHL1,CSNK1A1,CYP27B1,DIO1,DIO3,DR1,FOS,FURN,HMOX1,IL7,KLF9,LDLR,LPL,MC4R,MMP7,NME1,NPPA,NRGN,PCK1,PPARG,PRL,PROM1,PTTG1,RB1,SLC2A4,THRB,TP53
DCN	-0,085	other		-0,425	-0,459	-0,008	5,92E-05	9,00E-04	BAX,CASP3,CASP8,CCN2,CDKN1B,CDKN1C,COL1A2,DUSP1,FBN1,HIF1A,HLA-DQB1,ITGAV,MET,MMP1,MYOG,NOS2,TP53,VCAM1,VEGFA
LDLR	-0,509	transporter		0,955	0,892	-0,020	6,11E-05	9,22E-04	ABCA1,ABCG1,ACACA,APOB,AURKA,C1QA,CCNA2,CCNB1,CCNB2,CD47,CDC25B,CDK1,CFB,CX3CR1,CYP7B1,DDIT3,DUSP1,EGR1,ELOVL6,F3,FGL2,FOXP3,G6PC,GADD45G,GAS6,GATM,GRAP2,HSPA5,IRF7,ITGB3,KIF20A,LCN2,LDLR,LPL,LYZ,NOD1,PLTP,PPARA,PPARG,PPP1R15A,PRC1,PSMB9,SIGLEC9,SPP1,SYN1,TAP1,TLR1,UBE2C,VCAM1,VCAN,VLDLR,ZBP1
FOXO4	-0,303	transcription regulator		-1,691	-1,753	-0,012	6,15E-05	9,27E-04	ACACA,ANXA3,C1QA,CASP8,CCN2,CDKN1B,COL4A1,COL4A2,DHCR24,ELOVL6,GADD45A,GADD45B,HIF1A,IDI1,IL10RB,ITGB2,NAMPT,OVOL1,PLA2G2D,PRKCD,PTPRB,PTPRC,SGK1,SOD2,SPTLC2,VCAM1,VEGFA,ZFAND5
MYCN		transcription regulator		-0,864	-0,738	0,017	6,21E-05	9,34E-04	ABCA1,ABCC1,ABCC3,ABCC4,ABCE1,ABCG2,ABCG4,ACTG1,ALDH1A1,ALDOA,ARPC1B,B2M,BAX,BID,CCN2,CDK7,CDKN1B,CITED2,CKAP4,CLU,COL18A1,COL1A1,COL4A1,COL5A2,DUSP2,EED,EIF4G2,FBN1,FGF5,FN1,GATA6,HLA-A,KDM5B,KLK3,LGALS1,MX1,MYL12A,NBN,NDRG1,NME1,ODC1,P3H1,PDIA4,POLR2L,PTK2,RBBP7,RPL13A,RPLP2,RPS19,RUSC2,S100A10,SLC16A7,SLC1A2,TERT,TMED9,TMPRSS2,TP53,TPM1,TUBA1B,TUBB,UBE2V2,UCHL1,VIM,ZFAND5
ATM		kinase		0,717	0,916	0,054	6,55E-05	9,80E-04	ADIPOQ,BAX,BIRC2,CCN2,CD70,CDK4,CDKN1B,CLU,DUSP1,FAS,FDXR,FN1,GADD45A,GADD45B,GADD45G,HMOX1,LEP,PCNA,PSMC4,RRM1,RRM2,TP53,XRCC5
MAP2K3	-0,241	kinase		-1,122	-0,838	0,070	6,55E-05	9,80E-04	BAX,CDKN1B,COL1A1,COL1A2,COL3A1,DDIT3,GP9,GSTP1,IRF9,ISG15,IVL,MMP1,MUC5B,NOS2,NPPA,PPA1,RGS7,SGK1,SLC2A4,SLC5A5,STAT1,TNFSF10,VEGFA
SPI1		transcription regulator		0,782	0,989	0,031	6,70E-05	9,98E-04	BAX,BCL7A,BLNK,CCL17,CCL22,CCNA2,CCNB1,CCNB2,CDK1,CDK4,CEBPE,CHI3L1,CTSS,CYBB,DCSTAMP,EPB41L2,EPX,FCER1G,FCGRT,FOS,FOXO1,FUT7,IFI44,IFIT2,IFIT3,IFITM1,IL13,IL18,IRF7,IRF9,ISG15,ITGB2,KLK1,KLK3,LBR,ILIRB3,LTF,LYZ,MME,MMP1,MT1X,MX1,NCF2,NKX2-5,NOS2,PARP12,PCNA,PRG2,PSMB10,PSMB8,PSMB9,PTCRA,PTEN,PTPRC,RACK1,SP110,SPP1,TLR2,TNFSF10,TIRM2,VIM