

The temporal correlation between positive testing and death in Italy: from the first phase to the later evolution of the COVID-19 pandemic

Vincenzo d'Alessandro^{1,§}, Nicole Balasco^{2,§}, Pietro Ferrara^{3,*}, Luigi Vitagliano²

¹Department of Electrical Engineering and Information Technology, University Federico II, Naples, Italy.

²Institute of Biostructures and Bioimaging, CNR, Naples, Italy.

³Center for Public Health Research, University of Milan – Bicocca, Monza, Italy. Value-based Healthcare Unit, IRCCS MultiMedica, Sesto San Giovanni, Milan, Italy.

[§]Joint first authors

* Correspondence should be addressed to Pietro Ferrara, MD, Center for Public Health Research, University of Milan – Bicocca, Via Cadore 48, I-20900 Monza, Italy; Phone +39 (0)39-2333097/8; Email: p_ferrara@alice.it

Supplementary Material

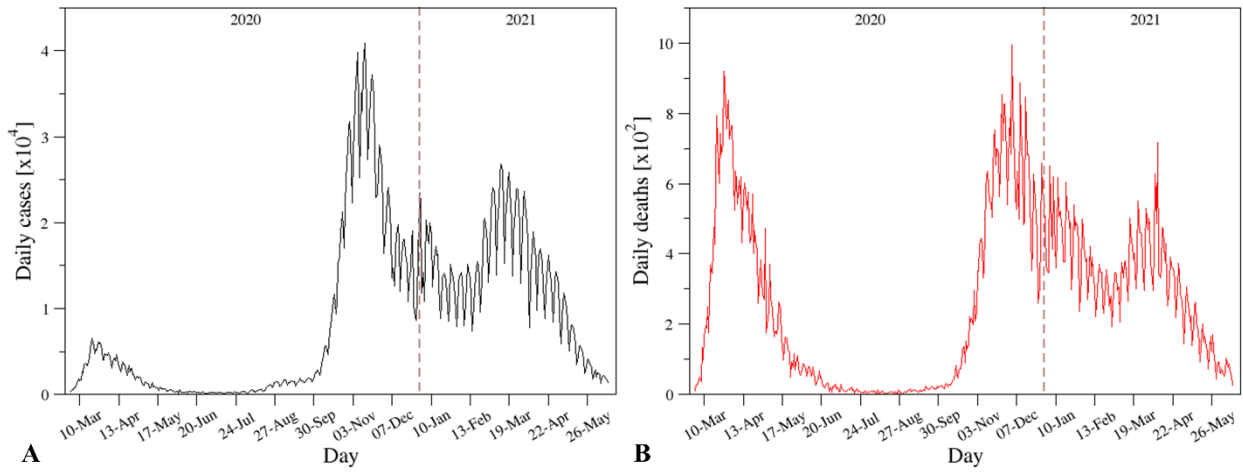

Figure S1. Daily evolutions of (A) cases (positive tests) and (B) deaths in the time interval March 2nd, 2020 - June 13th, 2021.

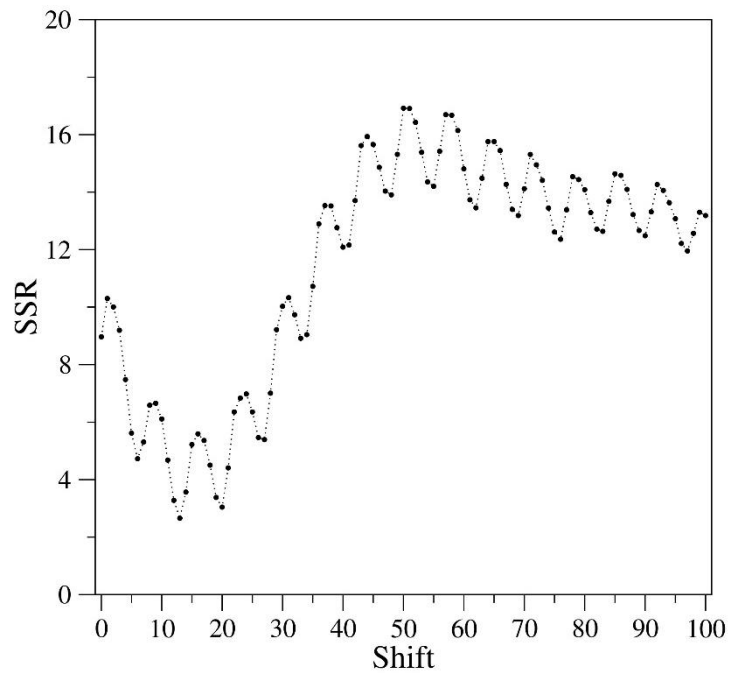

Figure S2. Sum of squared residuals (SSR) as a function of day shift of the curves in Phase 2 (W_{32} - W_{67}). The normalized curve of the daily cases is shifted ahead with respect to the normalized curve of the daily deaths.

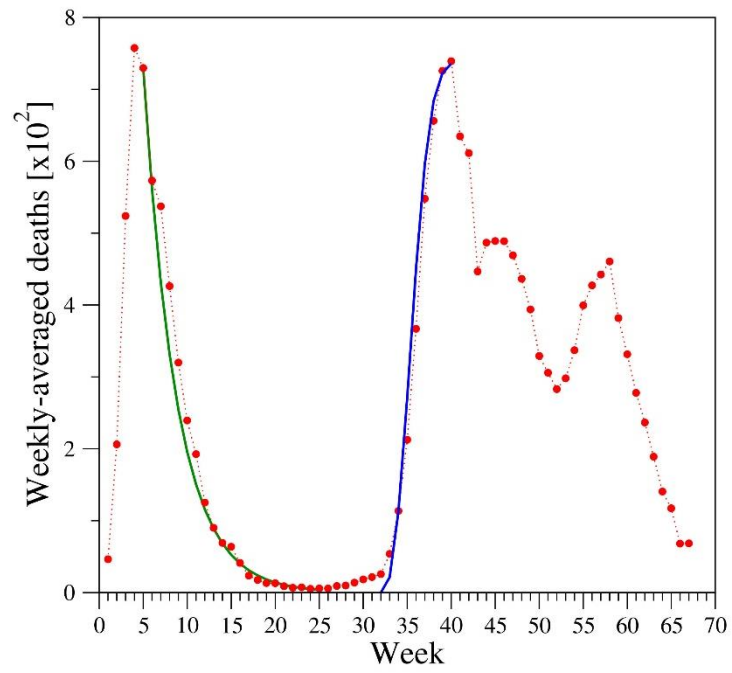

Figure S3. Modeling of the lockdown-driven fall of Phase 1 and the rise of Subphase 2.1 of the curve of deaths with a decreasing exponential (time constant 3.8) and a sigmoidal (exponent 2.5 and time constant 4.1) function, respectively.

Table S1. Daily cases, deaths, and tests in the time interval March 2nd, 2020 - June 13th, 2021 collected from the Reports of the Italian National Institute of Health (ISS).

Date	Daily cases	Daily deaths	Daily tests
02-Mar	335	11	2218
03-Mar	466	27	2511
04-Mar	587	28	3981
05-Mar	769	41	2525
06-Mar	778	49	3997
07-Mar	1247	36	5703
08-Mar	1492	133	7875
09-Mar	1797	97	3889
10-Mar	1577	168	6935
11-Mar	1713	196	12393
12-Mar	2651	189	12857
13-Mar	2547	250	11477
14-Mar	3497	175	11682
15-Mar	3590	368	15729
16-Mar	3385	349	13063
17-Mar	3374	345	10695
18-Mar	4207	475	16884
19-Mar	5322	427	17236
20-Mar	5986	627	24109
21-Mar	6557	793	26336
22-Mar	5560	651	25180
23-Mar	4790	601	17066
24-Mar	5249	743	21496
25-Mar	5210	683	27481
26-Mar	6153	712	36615
27-Mar	5909	919	33019
28-Mar	5974	889	35447
29-Mar	5217	756	24504
30-Mar	4050	812	23329
31-Mar	4053	837	29609
01-Apr	4782	727	34455
02-Apr	4668	760	39809
03-Apr	4585	766	38617
04-Apr	4805	681	37375
05-Apr	4316	525	34237
06-Apr	3599	636	30271
07-Apr	3039	604	33713
08-Apr	3836	542	51680
09-Apr	4204	610	46244
10-Apr	3951	570	53495
11-Apr	4694	619	56609
12-Apr	4092	431	46720

13-Apr	3153	566	36717
14-Apr	2972	602	26779
15-Apr	2667	578	43715
16-Apr	3786	525	60999
17-Apr	3493	575	65705
18-Apr	3491	482	61725
19-Apr	3047	433	50708
20-Apr	2256	454	41483
21-Apr	2729	570	52126
22-Apr	3370	401	63101
23-Apr	2646	464	66658
24-Apr	3021	420	62447
25-Apr	2357	415	65387
26-Apr	2324	260	49916
27-Apr	1739	333	32003
28-Apr	2019	382	57272
29-Apr	2086	323	63827
30-Apr	1872	285	68456
01-May	1965	269	74208
02-May	1900	474	55412
03-May	1389	174	44935
04-May	1221	195	37631
05-May	1075	236	55263
06-May	1444	369	64263
07-May	1401	274	70359
08-May	1327	243	63775
09-May	1083	194	69171
10-May	802	165	51678
11-May	744	179	40740
12-May	1402	172	67003
13-May	888	195	61973
14-May	992	262	71876
15-May	789	242	68176
16-May	875	153	69179
17-May	675	145	60101
18-May	451	99	36406
19-May	813	162	63158
20-May	665	161	67195
21-May	642	156	71679
22-May	652	130	75380
23-May	669	119	72410
24-May	531	50	55824
25-May	300	92	35241
26-May	397	78	57674
27-May	584	117	67324

28-May	593	70	75893
29-May	516	87	72135
30-May	416	111	69342
31-May	333	75	54118
01-Jun	200	60	31394
02-Jun	319	55	52159
03-Jun	322	71	37299
04-Jun	177	88	49953
05-Jun	519	85	65028
06-Jun	270	72	72485
07-Jun	197	53	49478
08-Jun	280	65	27112
09-Jun	283	79	55003
10-Jun	202	71	62699
11-Jun	380	53	62472
12-Jun	163	56	70620
13-Jun	347	78	49750
14-Jun	337	44	56527
15-Jun	301	26	28107
16-Jun	210	34	46882
17-Jun	329	43	77701
18-Jun	332	66	58154
19-Jun	251	47	57541
20-Jun	264	49	54722
21-Jun	224	24	40545
22-Jun	221	23	28972
23-Jun	113	18	40485
24-Jun	190	30	53266
25-Jun	296	34	56061
26-Jun	255	30	52768
27-Jun	175	8	61351
28-Jun	174	22	37346
29-Jun	126	6	27218
30-Jun	142	23	48273
01-Jul	182	21	55366
02-Jul	201	30	53243
03-Jul	223	15	50096
04-Jul	235	21	52011
05-Jul	192	7	37462
06-Jul	208	8	22166
07-Jul	137	30	43219
08-Jul	193	15	50443
09-Jul	214	12	52552
10-Jul	276	12	47953

11-Jul	188	7	45931
12-Jul	234	9	38259
13-Jul	169	13	23933
14-Jul	114	17	41867
15-Jul	162	13	48449
16-Jul	230	20	50432
17-Jul	231	11	50767
18-Jul	249	14	48265
19-Jul	218	3	35525
20-Jul	190	13	24253
21-Jul	128	15	43110
22-Jul	280	9	49318
23-Jul	306	10	60311
24-Jul	252	5	53334
25-Jul	273	5	51671
26-Jul	252	5	40526
27-Jul	170	5	25551
28-Jul	181	11	48170
29-Jul	289	6	56018
30-Jul	382	3	61858
31-Jul	379	9	60944
01-Aug	295	5	60383
02-Aug	238	8	43269
03-Aug	159	12	24036
04-Aug	190	5	43788
05-Aug	384	10	56451
06-Aug	401	6	58673
07-Aug	552	3	59196
08-Aug	347	13	53298
09-Aug	463	2	37637
10-Aug	259	4	26432
11-Aug	412	6	40642
12-Aug	476	10	52658
13-Aug	522	6	51188
14-Aug	574	3	46723
15-Aug	627	4	53123
16-Aug	479	4	36807
17-Aug	320	4	30666
18-Aug	401	5	53976
19-Aug	642	7	71095
20-Aug	840	6	77442
21-Aug	947	9	71996
22-Aug	1071	3	77674
23-Aug	1209	7	67371
24-Aug	952	4	45914

25-Aug	876	4	72341
26-Aug	1365	13	93529
27-Aug	1409	5	94024
28-Aug	1462	9	97065
29-Aug	1444	1	99108
30-Aug	1365	4	81723
31-Aug	999	6	58518
01-Sep	984	8	81050
02-Sep	1332	6	102959
03-Sep	1402	10	92790
04-Sep	1738	11	113085
05-Sep	1700	16	107658
06-Sep	1303	7	76856
07-Sep	1107	12	52553
08-Sep	1366	10	92403
09-Sep	1434	14	95990
10-Sep	1597	10	94186
11-Sep	1616	10	98880
12-Sep	1499	6	92706
13-Sep	1458	7	72143
14-Sep	1008	14	45309
15-Sep	1229	9	80517
16-Sep	1450	12	100607
17-Sep	1585	13	101773
18-Sep	1906	10	99839
19-Sep	1638	24	103223
20-Sep	1587	15	83428
21-Sep	1349	17	55862
22-Sep	1392	14	87303
23-Sep	1640	20	103696
24-Sep	1786	23	108019
25-Sep	1912	20	107269
26-Sep	1869	17	104387
27-Sep	1766	17	87714
28-Sep	1493	16	51109
29-Sep	1647	24	90185
30-Sep	1851	19	105236
01-Oct	2548	24	118236
02-Oct	2498	23	120301
03-Oct	2844	27	118932
04-Oct	2578	18	92714
05-Oct	2257	16	60241
06-Oct	2676	28	99742
07-Oct	3678	31	125314
08-Oct	4458	22	128098

09-Oct	5372	28	129471
10-Oct	5724	29	133084
11-Oct	5456	26	104658
12-Oct	4616	39	85442
13-Oct	5901	41	112544
14-Oct	7331	43	152196
15-Oct	8803	83	162932
16-Oct	10010	55	150377
17-Oct	10925	47	165837
18-Oct	11704	69	146541
19-Oct	9335	73	98862
20-Oct	10874	89	144737
21-Oct	15198	127	177848
22-Oct	16079	136	170392
23-Oct	19139	91	182032
24-Oct	19644	151	177669
25-Oct	21268	128	161880
26-Oct	17007	141	124686
27-Oct	21991	221	174398
28-Oct	24989	205	198952
29-Oct	26826	217	201452
30-Oct	31082	199	215085
31-Oct	31756	297	215886
01-Nov	29907	208	183457
02-Nov	22250	233	135731
03-Nov	28242	353	182287
04-Nov	30547	352	211831
05-Nov	34498	428	219884
06-Nov	37807	446	234245
07-Nov	39809	425	231673
08-Nov	32614	331	191144
09-Nov	25263	356	147725
10-Nov	35098	580	217758
11-Nov	32960	623	225640
12-Nov	37978	636	234672
13-Nov	40896	550	254908
14-Nov	37253	544	227695
15-Nov	33977	546	195275
16-Nov	27354	504	152663
17-Nov	32188	731	208458
18-Nov	34283	753	234834
19-Nov	36173	653	250186
20-Nov	37239	699	238077
21-Nov	34767	692	237225
22-Nov	28334	562	188747

23-Nov	22925	630	148945
24-Nov	23231	853	188659
25-Nov	25851	722	230007
26-Nov	28993	822	232711
27-Nov	28344	827	222803
28-Nov	26321	686	225940
29-Nov	20647	541	130524
30-Nov	16374	672	130524
01-Dec	19350	785	182100
02-Dec	20703	684	207143
03-Dec	23236	993	220047
04-Dec	24099	814	212741
05-Dec	21052	662	194984
06-Dec	18846	564	163550
07-Dec	13612	528	111217
08-Dec	14733	634	149232
09-Dec	12652	499	118475
10-Dec	16887	887	171586
11-Dec	18550	761	190416
12-Dec	19738	649	196439
13-Dec	17818	484	152697
14-Dec	11965	491	103584
15-Dec	14714	846	164431
16-Dec	17431	680	199489
17-Dec	18136	683	185320
18-Dec	17989	674	179800
19-Dec	16306	553	176185
20-Dec	15104	352	137420
21-Dec	10860	415	87889
22-Dec	13294	628	157705
23-Dec	14521	553	183864
24-Dec	18040	505	193777
25-Dec	19037	459	152334
26-Dec	10429	261	81564
27-Dec	8909	305	59879
28-Dec	8583	445	68681
29-Dec	11212	659	128740
30-Dec	16202	575	169045
31-Dec	23476	555	186004
01-Jan	22205	462	157524
02-Jan	11831	364	67174
03-Jan	14243	347	102974
04-Jan	10797	348	77993
05-Jan	15373	649	135106
06-Jan	20331	548	121275

07-Jan	18016	414	140267
08-Jan	17531	620	172119
09-Jan	19976	483	139758
10-Jan	18625	361	139758
11-Jan	12532	448	91656
12-Jan	14241	616	141641
13-Jan	15771	507	175429
14-Jan	17244	522	160585
15-Jan	16146	477	273506
16-Jan	16309	475	261404
17-Jan	12545	377	211078
18-Jan	8824	377	158674
19-Jan	10494	603	254070
20-Jan	13548	524	279762
21-Jan	14078	521	267567
22-Jan	13633	472	264728
23-Jan	13330	488	286331
24-Jan	11627	299	216211
25-Jan	8552	420	126931
26-Jan	10580	541	256287
27-Jan	15192	467	293770
28-Jan	14361	492	275579
29-Jan	13572	477	268750
30-Jan	12712	421	298010
31-Jan	11252	237	213364
01-Feb	7916	329	142419
02-Feb	9653	499	244429
03-Feb	13186	476	279307
04-Feb	13654	421	270142
05-Feb	14215	377	270507
06-Feb	13441	385	282407
07-Feb	11640	270	206789
08-Feb	7952	307	144270
09-Feb	10621	422	274263
10-Feb	12947	336	310994
11-Feb	15131	391	292533
12-Feb	13899	316	287619
13-Feb	13524	311	290534
14-Feb	11061	221	205642
15-Feb	7333	258	179278
16-Feb	10378	336	274019
17-Feb	12067	369	294411
18-Feb	13753	347	288458
19-Feb	15462	348	297128
20-Feb	14929	251	306078

21-Feb	13439	232	250986
22-Feb	9615	274	170672
23-Feb	13292	356	303850
24-Feb	16409	318	340247
25-Feb	19875	308	353704
26-Feb	20485	253	325404
27-Feb	18901	280	323047
28-Feb	17447	192	257024
01-Mar	13094	246	170633
02-Mar	17039	343	335983
03-Mar	20864	347	358884
04-Mar	22839	339	339635
05-Mar	24028	297	378463
06-Mar	23600	307	355024
07-Mar	20745	207	271336
08-Mar	13878	318	184684
09-Mar	19615	376	345972
10-Mar	22385	332	361040
11-Mar	25639	373	372217
12-Mar	26793	380	369636
13-Mar	26051	317	372944
14-Mar	21300	264	273966
15-Mar	15247	354	179015
16-Mar	20377	502	369375
17-Mar	23025	431	369084
18-Mar	24907	423	353737
19-Mar	25816	386	364822
20-Mar	23718	401	354480
21-Mar	20149	300	277086
22-Mar	13820	386	169196
23-Mar	18744	551	335189
24-Mar	21239	460	363767
25-Mar	23798	460	349472
26-Mar	23982	457	354982
27-Mar	23839	380	357154
28-Mar	19611	297	272630
29-Mar	12954	417	156692
30-Mar	16000	529	301451
31-Mar	22439	467	351221
01-Apr	23634	501	356085
02-Apr	21918	481	331154
03-Apr	21253	376	359214
04-Apr	18025	326	250933
05-Apr	10676	296	102795
06-Apr	7745	421	112962

07-Apr	13696	627	339939
08-Apr	17207	487	362162
09-Apr	18922	718	349003
10-Apr	17558	344	334862
11-Apr	15737	331	253100
12-Apr	9781	358	190635
13-Apr	13439	476	304990
14-Apr	16157	469	334766
15-Apr	16954	380	319633
16-Apr	15937	429	327704
17-Apr	15364	310	331734
18-Apr	12693	251	230116
19-Apr	8859	317	146728
20-Apr	12066	392	294045
21-Apr	13658	365	350034
22-Apr	16229	361	364804
23-Apr	14758	344	315700
24-Apr	13816	324	320780
25-Apr	13154	218	239482
26-Apr	8438	303	145819
27-Apr	10401	374	302734
28-Apr	13379	345	336336
29-Apr	14319	289	330075
30-Apr	13445	264	338771
01-May	12962	226	378202
02-May	9146	144	156872
03-May	5945	256	121829
04-May	9110	305	315506
05-May	10576	267	327169
06-May	11802	258	324640
07-May	10552	207	328612
08-May	10173	224	338436
09-May	8289	139	226006
10-May	5077	198	130000
11-May	6942	251	286428
12-May	7849	262	306744
13-May	8080	201	287026
14-May	7560	182	298186
15-May	6654	136	294686
16-May	5752	93	202573
17-May	3452	140	118924
18-May	4446	201	262864
19-May	5501	149	287256
20-May	5738	164	251037
21-May	5215	133	269744

22-May	4715	125	286603
23-May	3994	72	179391
24-May	2486	110	107481
25-May	3222	166	252646
26-May	3933	121	260962
27-May	4146	171	243967
28-May	3738	126	249911
29-May	3350	83	247330
30-May	2947	44	164495
31-May	1820	82	86977
01-Jun	2482	93	221818
02-Jun	2892	62	226272
03-Jun	1967	59	97633
04-Jun	2555	73	220939
05-Jun	2436	57	238632
06-Jun	2272	51	149958
07-Jun	1271	65	84567
08-Jun	1895	102	220917
09-Jun	2198	77	218738
10-Jun	2070	88	188120
11-Jun	1900	69	217610
12-Jun	1723	52	212966
13-Jun	1390	26	134136

Table S2. Week definition with starting and ending date.

Week	Starting Date	Ending Date
W ₁	02/03/2020	08/03/2020
W ₂	09/03/2020	15/03/2020
W ₃	16/03/2020	22/03/2020
W ₄	23/03/2020	29/03/2020
W ₅	30/03/2020	05/04/2020
W ₆	06/04/2020	12/04/2020
W ₇	13/04/2020	19/04/2020
W ₈	20/04/2020	26/04/2020
W ₉	27/04/2020	03/05/2020
W ₁₀	04/05/2020	10/05/2020
W ₁₁	11/05/2020	17/05/2020
W ₁₂	18/05/2020	24/05/2020
W ₁₃	25/05/2020	31/05/2020
W ₁₄	01/06/2020	07/06/2020
W ₁₅	08/06/2020	14/06/2020
W ₁₆	15/06/2020	21/06/2020
W ₁₇	22/06/2020	28/06/2020
W ₁₈	29/06/2020	05/07/2020
W ₁₉	06/07/2020	12/07/2020
W ₂₀	13/07/2020	19/07/2020
W ₂₁	20/07/2020	26/07/2020
W ₂₂	27/07/2020	02/08/2020
W ₂₃	03/08/2020	09/08/2020
W ₂₄	10/08/2020	16/08/2020
W ₂₅	17/08/2020	23/08/2020
W ₂₆	24/08/2020	30/08/2020
W ₂₇	31/08/2020	06/09/2020
W ₂₈	07/09/2020	13/09/2020
W ₂₉	14/09/2020	20/09/2020
W ₃₀	21/09/2020	27/09/2020
W ₃₁	28/09/2020	04/10/2020
W ₃₂	05/10/2020	11/10/2020
W ₃₃	12/10/2020	18/10/2020
W ₃₄	19/10/2020	25/10/2020
W ₃₅	26/10/2020	01/11/2020
W ₃₆	02/11/2020	08/11/2020
W ₃₇	09/11/2020	15/11/2020
W ₃₈	16/11/2020	22/11/2020

W ₃₉	23/11/2020	29/11/2020
W ₄₀	30/11/2020	06/12/2020
W ₄₁	07/12/2020	13/12/2020
W ₄₂	14/12/2020	20/12/2020
W ₄₃	21/12/2020	27/12/2020
W ₄₄	28/12/2020	03/01/2021
W ₄₅	04/01/2021	10/01/2021
W ₄₆	11/01/2021	17/01/2021
W ₄₇	18/01/2021	24/01/2021
W ₄₈	25/01/2021	31/01/2021
W ₄₉	01/02/2021	07/02/2021
W ₅₀	08/02/2021	14/02/2021
W ₅₁	15/02/2021	21/02/2021
W ₅₂	22/02/2021	28/02/2021
W ₅₃	01/03/2021	07/03/2021
W ₅₄	08/03/2021	14/03/2021
W ₅₅	15/03/2021	21/03/2021
W ₅₆	22/03/2021	28/03/2021
W ₅₇	29/03/2021	04/04/2021
W ₅₈	05/04/2021	11/04/2021
W ₅₉	12/04/2021	18/04/2021
W ₆₀	19/04/2021	25/04/2021
W ₆₁	26/04/2021	02/05/2021
W ₆₂	03/05/2021	09/05/2021
W ₆₃	10/05/2021	16/05/2021
W ₆₄	17/05/2021	23/05/2021
W ₆₅	24/05/2021	30/05/2021
W ₆₆	31/05/2021	06/06/2021
W ₆₇	07/06/2021	13/06/2021

Table S3. Cases and deaths *per week* of Phase 1 (blue, W₁-W₁₇) and Phase 2 (green, W₃₂-W₆₇). Average daily values were obtained dividing the total weekly number of cases/deaths by seven.

Week	Average number of cases	Average number of deaths
W ₁	811	46
W ₂	2482	206
W ₃	4913	524
W ₄	5500	758
W ₅	4466	730
W ₆	3916	573
W ₇	3230	537
W ₈	2672	426
W ₉	1853	320
W ₁₀	1193	239
W ₁₁	909	193
W ₁₂	632	125
W ₁₃	448	90
W ₁₄	286	69
W ₁₅	285	64
W ₁₆	273	41
W ₁₇	203	24
W ₁₈	186	18
W ₁₉	207	13
W ₂₀	196	13
W ₂₁	240	9
W ₂₂	276	7
W ₂₃	357	7
W ₂₄	478	5
W ₂₅	776	6
W ₂₆	1268	6
W ₂₇	1351	9
W ₂₈	1440	10
W ₂₉	1486	14
W ₃₀	1673	18
W ₃₁	2208	22
W ₃₂	4232	26
W ₃₃	8470	54
W ₃₄	15934	114
W ₃₅	26223	213
W ₃₆	32252	367
W ₃₇	34775	548
W ₃₈	32905	656
W ₃₉	25187	726
W ₄₀	20523	739

W ₄₁	16284	635
W ₄₂	15949	611
W ₄₃	13584	447
W ₄₄	15393	487
W ₄₅	17236	489
W ₄₆	14970	489
W ₄₇	12219	469
W ₄₈	12317	436
W ₄₉	11958	394
W ₅₀	12162	329
W ₅₁	12480	306
W ₅₂	16575	283
W ₅₃	20316	298
W ₅₄	22237	337
W ₅₅	21891	400
W ₅₆	20719	427
W ₅₇	19460	442
W ₅₈	14506	461
W ₅₉	14332	382
W ₆₀	13220	332
W ₆₁	11727	278
W ₆₂	9492	237
W ₆₃	6845	189
W ₆₄	4723	141
W ₆₅	3403	117
W ₆₆	2346	68
W ₆₇	1778	68

Table S4. Weekly lethality rate (WLR) values with 95% Confidence Intervals (95%CI). The WLR values were calculated applying a 1-week, 2-week, and 3-week shift between positive test and death in the time intervals W_1 - W_{33} , W_{34} - W_{41} , and W_{42} - W_{67} , respectively. WLR values were calculated by dividing the average daily number of deaths of a given week (W_i) by the average daily number of cases of one week (W_{i-1}), two weeks (W_{i-2}), or three weeks (W_{i-3}) before.

Week	WLR 1-week shift		Week	WLR 2-week shift		Week	WLR 3-week shift	
		95% CI			95% CI			95% CI
W_2	25.43	(24.1 – 26.8)	W_{34}	2.68	(2.5 – 2.9)	W_{42}	2.43	(2.4 – 2.5)
W_3	21.10	(20.4 – 21.8)	W_{35}	2.51	(2.4 – 2.6)	W_{43}	2.18	(2.1 – 2.3)
W_4	15.42	(15.0 – 15.8)	W_{36}	2.30	(2.2 – 2.4)	W_{44}	2.99	(2.9 – 3.1)
W_5	13.27	(12.9 – 13.6)	W_{37}	2.09	(2.0 – 2.2)	W_{45}	3.07	(3.0 – 3.2)
W_6	12.83	(12.4 – 13.2)	W_{38}	2.03	(2.0 – 2.1)	W_{46}	3.60	(3.5 – 3.7)
W_7	13.72	(13.3 – 14.1)	W_{39}	2.09	(2.0 – 2.1)	W_{47}	3.05	(2.9 – 3.2)
W_8	13.20	(12.7 – 13.7)	W_{40}	2.25	(2.2 – 2.3)	W_{48}	2.53	(2.4 – 2.6)
W_9	11.98	(11.5 – 12.5)	W_{41}	2.52	(2.4 – 2.6)	W_{49}	2.63	(2.5 – 2.7)
W_{10}	12.92	(12.3 – 13.6)				W_{50}	2.69	(2.6 – 2.8)
W_{11}	16.14	(15.3 – 17.0)				W_{51}	2.48	(2.4 – 2.6)
W_{12}	13.78	(12.9 – 14.7)				W_{52}	2.37	(2.3 – 2.5)
W_{13}	14.24	(13.2 – 15.4)				W_{53}	2.45	(2.3 – 2.6)
W_{14}	15.42	(14.1 – 16.9)				W_{54}	2.70	(2.6 – 2.8)
W_{15}	22.25	(20.2 – 24.4)				W_{55}	2.41	(2.3 – 2.5)
W_{16}	14.51	(12.9 – 16.3)				W_{56}	2.10	(2.0 – 2.2)
W_{17}	8.63	(7.4 – 10.1)				W_{57}	1.99	(1.9 – 2.1)
W_{18}	8.64	(7.2 – 10.3)				W_{58}	2.10	(2.0 – 2.2)
W_{19}	7.15	(5.8 – 8.8)				W_{59}	1.84	(1.8 – 1.9)
W_{20}	6.28	(5.1 – 7.7)				W_{60}	1.70	(1.6 – 1.8)
W_{21}	4.52	(3.5 – 5.8)				W_{61}	1.92	(1.8 – 2.0)
W_{22}	2.80	(2.1 – 3.7)				W_{62}	1.65	(1.6 – 1.7)
W_{23}	2.64	(2.0 – 3.5)				W_{63}	1.43	(1.4 – 1.5)
W_{24}	1.48	(1.0 – 2.0)				W_{64}	1.20	(1.1 – 1.3)
W_{25}	1.22	(0.9 – 1.7)				W_{65}	1.24	(1.2 – 1.3)
W_{26}	0.74	(0.5 – 1.0)				W_{66}	1.00	(0.9 – 1.1)
W_{27}	0.72	(0.6 – 0.9)				W_{67}	1.45	(1.3 – 1.6)
W_{28}	0.73	(0.6 – 0.9)						
W_{29}	0.96	(0.8 – 1.2)						
W_{30}	1.23	(1.0 – 1.5)						
W_{31}	1.29	(1.1 – 1.5)						
W_{32}	1.16	(1.0 – 1.3)						
W_{33}	1.27	(1.1 – 1.4)						