Forest plot of Sars-CoV-2 attack rate for each facility and pooled estimate, by type of quarantine, excluding n=7 facilities with attack rates above 50% (sensitivity analysis 1)

Date	Federal State	Camp	Cases	N	ES (95% CI)	% Weight
No mass quarantine						
3/26/2020	BY	Aindlinger Straße	1	135	0.74 (0.02, 4.03)	1.09
4/16/2020	NI	Blankenburg	2	194	1.03 (0.13, 3.67)	1.10
6/19/2020	NI	Detmerode	15	240	6.25 (3.54, 10.10)	1.11
4/2/2020	BB	Doberlug-Kirchhain	3	474	0.63 (0.13, 1.84)	1.12
4/3/2020	TH	Ernst-Thälmann-Str.	1	58	1.72 (0.04, 9.24)	1.03
4/15/2020	RP	Firma Portland	3	55	5.45 (1.14, 15.12)	1.02
7/3/2020	NI	Grenzdurchgangslager Friedland	55	243	22.63 (17.53, 28.42)	1.11
6/15/2020	BW	Großheppacher Heuweg	6	50	12.00 (4.53, 24.31)	1.01
6/22/2020	TH	Güntherstr.	3	100	3.00 (0.62, 8.52)	1.07
4/20/2020	BB	Hoppegarten	7	120	5.83 (2.38, 11.65)	1.08
5/22/2020	BY	Hörlkofen	2	20	10.00 (1.23, 31.70)	0.87
3/20/2020	BY	Jahnstraße (Outbreak 1)	1	165	0.61 (0.02, 3.33)	1.09
4/22/2020	BB	Kremmen	1	115	0.87 (0.02, 4.75)	1.08
4/29/2020	HB	Lindenstraße (Last)	146	374	39.04 (34.06, 44.19)	1.12
3/26/2020	BW	Lörracher Str.	6	190	3.16 (1.17, 6.75)	1.10
3/17/2020	BY	Maria-Probst-Straße	3	450	0.67 (0.14, 1.94)	1.12
5/28/2020	BY	Oberallgäu	8	25	32.00 (14.95, 53.50)	0.91
4/20/2020	HE	Otto-Röhm-Straße (Jefferson-Siedlung)	2	75	0.26 (0.03, 0.95)	1.13
6/4/2020	HE	Sportsfield Housing	3	85	0.35 (0.07, 1.03)	1.13
4/1/2020	MV	Stern-Buchholz	20	550	3.64 (2.24, 5.56)	1.12
5/4/2020	NRW	Accommodation for ASR and homeless	2	38	5.26 (0.64, 17.75)	0.98
5/1/2020	BW	Walther-Wolf-Str. 1	13	57	22.81 (12.74, 35.84)	1.03
5/4/2020	BW	Walther-Wolf-Str. 3	4	52	7.69 (2.14, 18.54)	1.02
5/22/2020	BE	Wolfgang- Heinz-Str.	28	407	6.88 (4.62, 9.79)	1.12
Subtotal (I^2 = 96.60%, p = 0.00)					5.38 (2.39, 9.34)	25.54
Mass quarantine						
5/28/2020	RP	Allianzhaus	52	120	43.33 (34.32, 52.69)	1.08
5/1/2020	BW	An den Spiegelwiesen	16	136	11.76 (6.88, 18.40)	1.09
5/4/2020	BY	ANKER	124	600	20.67 (17.49, 24.13)	1.12
6/4/2020	BY	ANKER - Pionierkaserne	93	135	68.89 (60.36, 76.57)	1.09
5/15/2020	BW	Arnach	12	36	33.33 (18.56, 50.97)	0.97
4/13/2020	BW	Atrium (Luisenstraße, Petershausen)	4	97	4.12 (1.13, 10.22)	1.07
5/15/2020	HE	Aukammallee	4	110	3.64 (1.00, 9.05)	1.07
4/15/2020	BW	Außenstelle Giengen	13	39	33.33 (19.09, 50.22)	0.98
5/13/2020	BY	Äußere Oberaustraße	53	164	32.32 (25.23, 40.05)	1.09
4/21/2020	HE	Baunatal-Hertingshausen	30	62	48.39 (35.50, 61.44)	1.03
5/22/2020	HE	Bockenheim	72	300	24.00 (19.28, 29.24)	1.11
4/7/2020	BE	Brebacher Weg, Marzahn	2	248	0.81 (0.10, 2.88)	1.11
3/23/2020	BE	Charlottenburg-Wilmersdorf	2	118	1.69 (0.21, 5.99)	1.08
4/18/2020	NRW	Deutschherrenstraße	1	233	0.43 (0.01, 2.39)	1.11
6/4/2020	BY	Dieselstraße	64	289	22.15 (17.49, 27.38)	1.11
4/24/2020	BY	Ebersberg	1	13	7.69 (0.19, 36.03)	0.78
5/23/2020	BY	Egelseer Straße	8	108	7.41 (3.25, 14.07)	1.07
6/17/2020	NI	Ehra-Lessin	22	150	14.67 (9.43, 21.36)	1.09
5/27/2020	BW	Engelsbrand	3	34	8.82 (1.86, 23.68)	0.96
4/8/2020	RP	Engelsgasse (Outbreak 1)	2	54	3.70 (0.45, 12.75)	1.02
6/3/2020	RP	Engelsgasse (Outbreak 2)	1	28	3.57 (0.09, 18.35)	0.93
5/19/2020	NRW	Ermekeilkaserne	52	276	18.84 (14.40, 23.96)	1.11
6/15/2020	HE	Eschwege	2	119	1.68 (0.20, 5.94)	1.08
4/16/2020	BY	Eßbaum	2	12	16.67 (2.09, 48.41)	0.76
5/11/2020	BY	General-Abrams-Komplex	12	156	7.69 (4.04, 13.05)	1.09
5/4/2020	BY	Gewerbegebiet Innopark	43	262	16.41 (12.14, 21.46)	1.11
4/21/2020	TH	Gotha	12	76	15.79 (8.43, 25.96)	1.05
4/24/2020	BY	Grub	20	119	16.81 (10.58, 24.76)	1.08
4/7/2020	SH	Haart	6	391	1.53 (0.57, 3.31)	1.12
7/2/2020	NRW	Harewood-Kaserne	21	306	6.86 (4.30, 10.30)	1.11
5/15/2020	BY	Hartmannstraße	10	66	15.15 (7.51, 26.10)	1.04
4/27/2020	NRW	Haus Katharina	42	123	34.15 (25.84, 43.24)	1.08
5/20/2020	NRW	Herkulesstraße	4	248	1.61 (0.44, 4.08)	1.11
5/7/2020	SA	Hettstedt	6	77	7.79 (2.91, 16.19)	1.05
5/4/2020	BW	Integrationszentrum	42	99	42.42 (32.55, 52.77)	1.07
7/7/2020	BY	Jahnstraße (Outbreak 2)	21	169	12.43 (7.86, 18.37)	1.10
5/11/2020	BY	Karlsbader Straße	18	60	30.00 (18.85, 43.21)	1.03
5/18/2020	BY	Kufsteiner Str.	18	48	37.50 (23.95, 52.65)	1.01
4/9/2020	BY	Landshut	18	400	4.50 (2.69, 7.02)	1.12
3/30/2020	SO	Laucha	1	24	4.17 (0.11, 21.12)	0.91
5/14/2020	HE	Lochmühle	18	58	31.03 (19.54, 44.54)	1.03
6/17/2020	HE	Maintal	3	100	3.00 (0.62, 8.52)	1.07
4/21/2020	RP	Mannheimer Straße	82	171	47.95 (40.27, 55.71)	1.10
5/26/2020	NRW	Marl	22	106	20.75 (13.49, 29.72)	1.07
5/4/2020	HE	Meisenstraße	3	30	10.00 (2.11, 26.53)	0.94
5/29/2020	HE	Melsungen	5	40	12.50 (4.19, 26.80)	0.99
4/15/2020	NRW	Memelstraße	3	250	1.20 (0.25, 3.47)	1.11
5/14/2020	BY	Neunburg vorm Wald	2	54	3.70 (0.45, 12.75)	1.02
4/28/2020	NI	Oldentruper Hof	50	325	15.38 (11.64, 19.77)	1.11
4/28/2020	HE	Parkstraße	4	77	5.19 (1.43, 12.77)	1.05
5/8/2020	BY	Peter-Henlein-Straße	1	43	2.33 (0.06, 12.29)	0.99
4/15/2020	BB	Petersdorf	4	134	2.99 (0.82, 7.47)	1.09
5/7/2020	BW	PHV	4	792	0.51 (0.14, 1.29)	1.13
5/7/2020	BY	Post	2	80	2.50 (0.30, 8.74)	1.05
5/30/2020	BW	Rheinstraße	6	20	30.00 (11.89, 54.28)	0.87
5/16/2020	NRW	Robert-Stolz-Str.	28	138	20.29 (13.93, 27.97)	1.09
4/8/2020	BW	Schießmauer 6	1	36	2.78 (0.07, 14.53)	0.97
4/8/2020	NRW	Seibelstraße	34	88	38.64 (28.44, 49.62)	1.06
5/6/2020	BY	Steinbeisstr.	12	39	30.77 (17.02, 47.57)	0.98
5/13/2020	BB	Stolpe-Süd	86	413	20.82 (17.01, 25.06)	1.12
3/13/2020	TH	Suhl	1	53	0.19 (0.00, 1.04)	1.12
4/27/2020	BY	Tachinger Straße	18	188	9.57 (5.77, 14.71)	1.10
6/17/2020	BB	Templin	7	89	7.87 (3.22, 15.54)	1.06
5/7/2020	NRW	Thomas-Eßer-Straße	52	301	17.28 (13.18, 22.03)	1.11
4/29/2020	BY	Trostberg	35	86	40.70 (30.22, 51.83)	1.06
4/19/2020	BY	Accommodation (not Grub)	1	11	9.09 (0.23, 41.28)	0.74
5/6/2020	BB	Waßmannsdorf	30	147	20.41 (14.21, 27.83)	1.09
5/1/2020	BY	Weinweg	9	80	11.25 (5.28, 20.28)	1.05
6/26/2020	NRW	Wimbern	7	179	3.91 (1.59, 7.89)	1.10
5/15/2020	SA	ZASt	136	768	17.71 (15.07, 20.60)	1.13
4/7/2020	BB	Zeppelinstr.	7	116	6.03 (2.46, 12.04)	1.08
Subtotal (I^2 = 96.20%, p = 0.00)					13.22 (10.05, 16.74)	74.46
Heterogeneity between groups: p = 0.003						
Overall (I^2 = 96.72%, p = 0.00);					10.96 (8.38, 13.82)	100.00

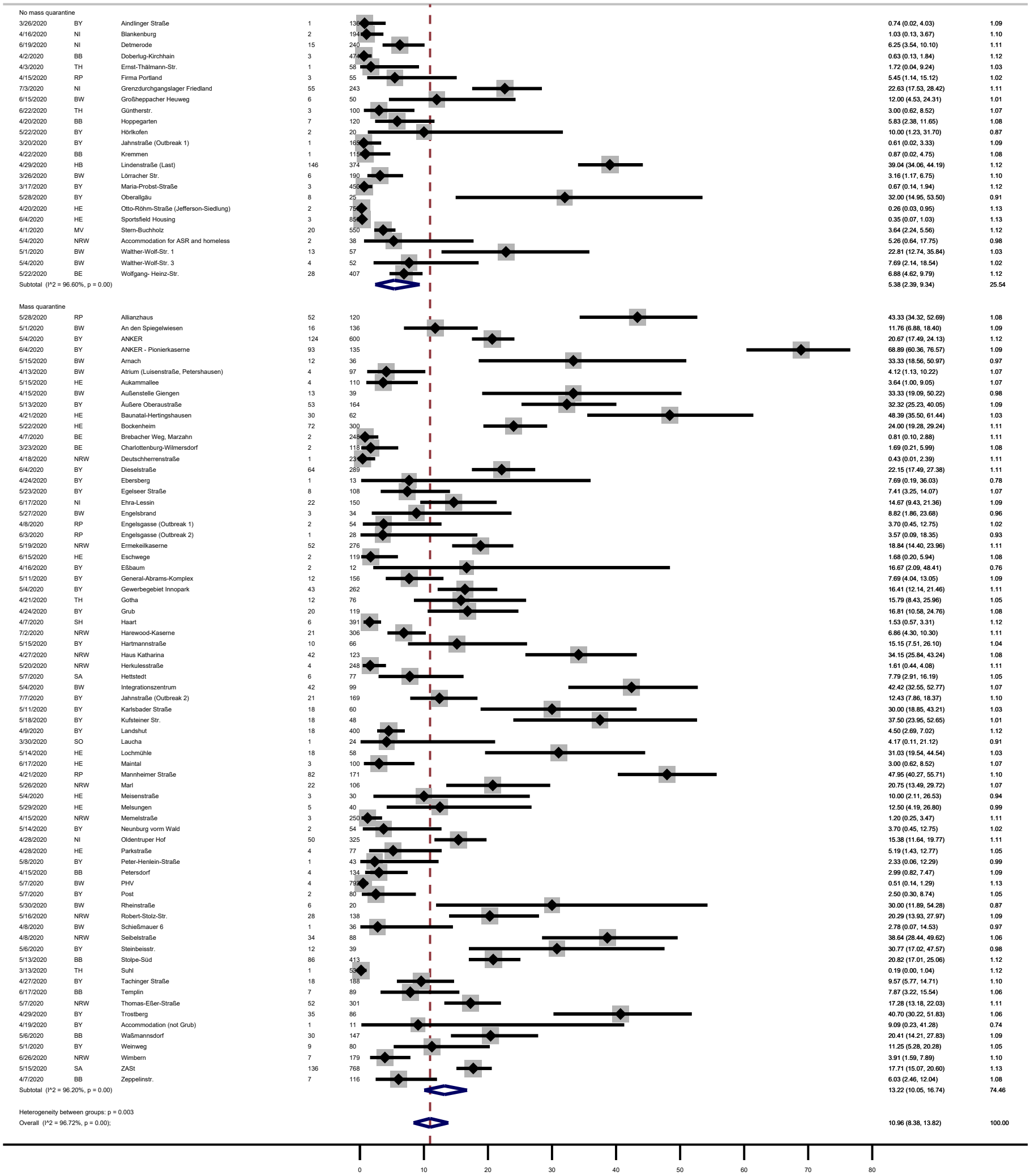

Forest plot of Sars-CoV-2 attack rate for each facility and pooled estimate, by testing strategy (sensitivity analysis 2)
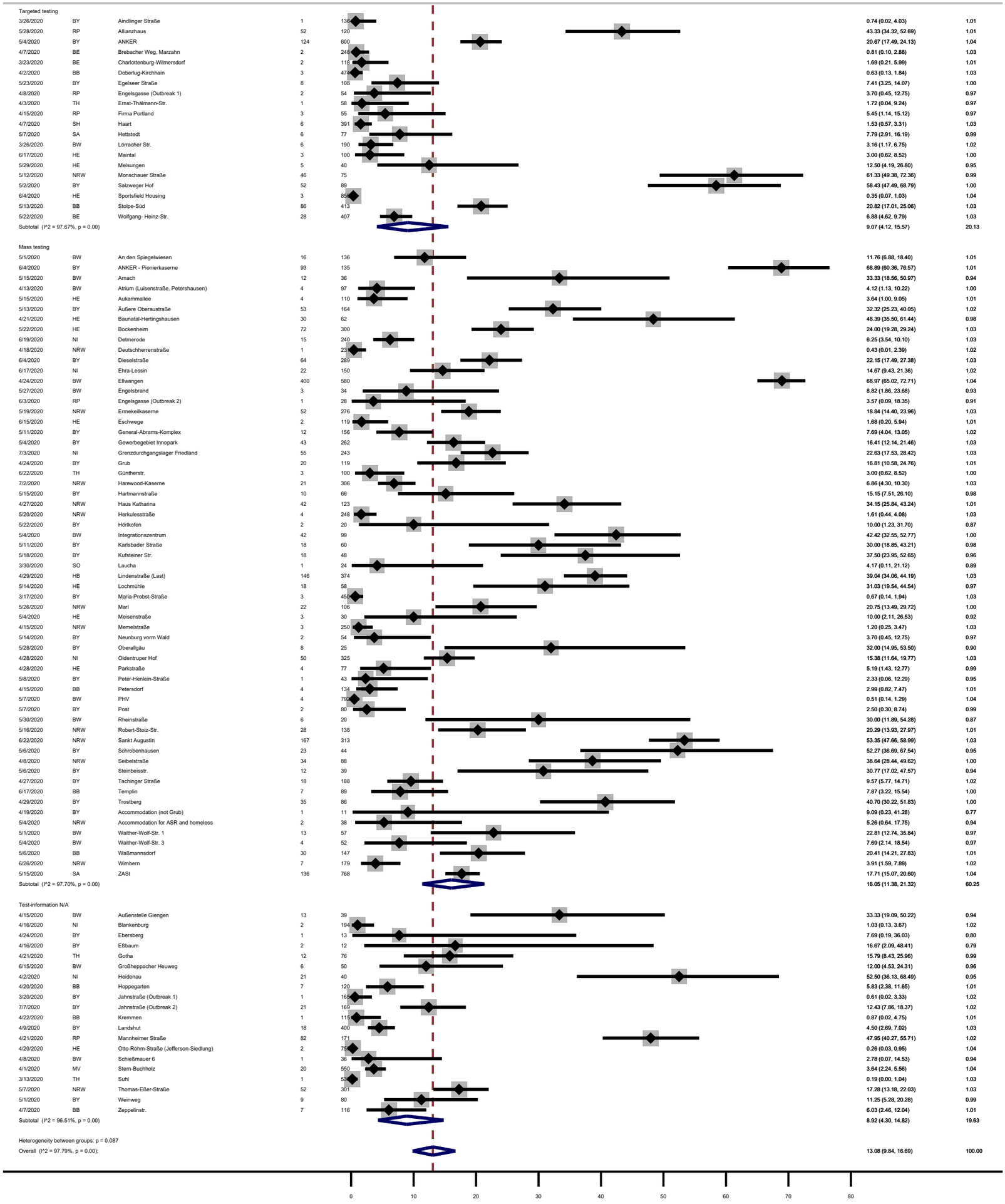
Date	Federal State	Camp	Cases	N	ES (95% CI)	% Weight
Targeted testing						
3/26/2020	BY	Aindlinger Straße	1	136	0.74 (0.02, 4.03)	1.01
5/28/2020	RP	Allianzhaus	52	120	43.33 (34.32, 52.69)	1.01
5/4/2020	BY	ANKER	124	600	20.67 (17.49, 24.13)	1.04
4/7/2020	BE	Brebacher Weg, Marzahn	2	248	0.81 (0.10, 2.88)	1.03
3/23/2020	BE	Charlottenburg-Wilmersdorf	2	118	1.69 (0.21, 5.99)	1.01
4/2/2020	BB	Doberlug-Kirchhain	3	476	0.63 (0.13, 1.84)	1.03
5/23/2020	BY	Egelseer Straße	8	108	7.41 (3.25, 14.07)	1.00
4/8/2020	RP	Engelsgasse (Outbreak 1)	2	54	3.70 (0.45, 12.75)	0.97
4/3/2020	TH	Ernst-Thälmann-Str.	1	58	1.72 (0.04, 9.24)	0.97
4/15/2020	RP	Firma Portland	3	55	5.45 (1.14, 15.12)	0.97
4/7/2020	SH	Haart	6	391	1.53 (0.57, 3.31)	1.03
5/7/2020	SA	Hettstedt	6	77	7.79 (2.91, 16.19)	0.99
3/26/2020	BW	Lörracher Str.	6	190	3.16 (1.17, 6.75)	1.02
6/17/2020	HE	Maintal	3	100	3.00 (0.62, 8.52)	1.00
5/29/2020	HE	Melsungen	5	40	12.50 (4.19, 26.80)	0.95
5/12/2020	NRW	Monschauer Straße	46	75	61.33 (49.38, 72.36)	0.99
5/2/2020	BY	Salzweger Hof	52	89	58.43 (47.49, 68.79)	1.00
6/4/2020	HE	Sportsfield Housing	3	858	0.35 (0.07, 1.03)	1.04
5/13/2020	BB	Stolpe-Süd	86	413	20.82 (17.01, 25.06)	1.03
5/22/2020	BE	Wolfgang- Heinz-Str.	28	407	6.88 (4.62, 9.79)	1.03
Subtotal (I^2 = 97.67%, p = 0.00)					9.07 (4.12, 15.57)	20.13
Mass testing						
5/1/2020	BW	An den Spiegelwiesen	16	136	11.76 (6.88, 18.40)	1.01
6/4/2020	BY	ANKER - Pionierkaserne	93	135	68.89 (60.36, 76.57)	1.01
5/15/2020	BW	Arnach	12	36	33.33 (18.56, 50.97)	0.94
4/13/2020	BW	Atrium (Luisenstraße, Petershausen)	4	97	4.12 (1.13, 10.22)	1.00
5/15/2020	HE	Aukammallee	4	110	3.64 (1.00, 9.05)	1.01
5/13/2020	BY	Äußere Oberaustraße	53	164	32.32 (25.23, 40.05)	1.02
4/21/2020	HE	Baunatal-Hertingshausen	30	62	48.39 (35.50, 61.44)	0.98
5/22/2020	HE	Bockenheim	72	300	24.00 (19.28, 29.24)	1.03
6/19/2020	NI	Detmerode	15	240	6.25 (3.54, 10.10)	1.03
4/18/2020	NRW	Deutschherrenstraße	1	231	0.43 (0.01, 2.39)	1.02
6/4/2020	BY	Dieselstraße	64	289	22.15 (17.49, 27.38)	1.03
6/17/2020	NI	Ehra-Lessin	22	150	14.67 (9.43, 21.36)	1.02
4/24/2020	BW	Ellwangen	400	580	68.97 (65.02, 72.71)	1.04
5/27/2020	BW	Engelsbrand	3	34	8.82 (1.86, 23.68)	0.93
6/3/2020	RP	Engelsgasse (Outbreak 2)	1	28	3.57 (0.09, 18.35)	0.91
5/19/2020	NRW	Ermekeilkaserne	52	276	18.84 (14.40, 23.96)	1.03
6/15/2020	HE	Eschwege	2	119	1.68 (0.20, 5.94)	1.01
5/11/2020	BY	General-Abrams-Komplex	12	156	7.69 (4.04, 13.05)	1.02
5/4/2020	BY	Gewerbegebiet Innopark	43	262	16.41 (12.14, 21.46)	1.03
7/3/2020	NI	Grenzdurchgangslager Friedland	55	243	22.63 (17.53, 28.42)	1.03
4/24/2020	BY	Grub	20	119	16.81 (10.58, 24.76)	1.01
6/22/2020	TH	Güntherstr.	3	100	3.00 (0.62, 8.52)	1.00
7/2/2020	NRW	Harewood-Kaserne	21	306	6.86 (4.30, 10.30)	1.03
5/15/2020	BY	Hartmannstraße	10	66	15.15 (7.51, 26.10)	0.98
4/27/2020	NRW	Haus Katharina	42	123	34.15 (25.84, 43.24)	1.01
5/20/2020	NRW	Herkulesstraße	4	248	1.61 (0.44, 4.08)	1.03
5/22/2020	BY	Hörlkofen	2	20	10.00 (1.23, 31.70)	0.87
5/4/2020	BW	Integrationszentrum	42	99	42.42 (32.55, 52.77)	1.00
5/11/2020	BY	Karlsbader Straße	18	60	30.00 (18.85, 43.21)	0.98
5/18/2020	BY	Kufsteiner Str.	18	48	37.50 (23.95, 52.65)	0.96
3/30/2020	SO	Laucha	1	24	4.17 (0.11, 21.12)	0.89
4/29/2020	HB	Lindenstraße (Last)	146	374	39.04 (34.06, 44.19)	1.03
5/14/2020	HE	Lochmühle	18	58	31.03 (19.54, 44.54)	0.97
3/17/2020	BY	Maria-Probst-Straße	3	450	0.67 (0.14, 1.94)	1.03
5/26/2020	NRW	Marl	22	106	20.75 (13.49, 29.72)	1.00
5/4/2020	HE	Meisenstraße	3	30	10.00 (2.11, 26.53)	0.92
4/15/2020	NRW	Memelstraße	3	250	1.20 (0.25, 3.47)	1.03
5/14/2020	BY	Neunburg vorm Wald	2	54	3.70 (0.45, 12.75)	0.97
5/28/2020	BY	Oberallgäu	8	25	32.00 (14.95, 53.50)	0.90
4/28/2020	NI	Oldentruper Hof	50	325	15.38 (11.64, 19.77)	1.03
4/28/2020	HE	Parkstraße	4	77	5.19 (1.43, 12.77)	0.99
5/8/2020	BY	Peter-Henlein-Straße	1	43	2.33 (0.06, 12.29)	0.95
4/15/2020	BB	Petersdorf	4	134	2.99 (0.82, 7.47)	1.01
5/7/2020	BW	PHV	4	792	0.51 (0.14, 1.29)	1.04
5/7/2020	BY	Post	2	80	2.50 (0.30, 8.74)	0.99
5/30/2020	BW	Rheinstraße	6	20	30.00 (11.89, 54.28)	0.87
5/16/2020	NRW	Robert-Stolz-Str.	28	138	20.29 (13.93, 27.97)	1.01
6/22/2020	NRW	Sankt Augustin	167	313	53.35 (47.66, 58.99)	1.03
5/6/2020	BY	Schrobenhausen	23	44	52.27 (36.69, 67.54)	0.95
4/8/2020	NRW	Seibelstraße	34	88	38.64 (28.44, 49.62)	1.00
5/6/2020	BY	Steinbeisstr.	12	39	30.77 (17.02, 47.57)	0.94
4/27/2020	BY	Tachinger Straße	18	188	9.57 (5.77, 14.71)	1.02
6/17/2020	BB	Templin	7	89	7.87 (3.22, 15.54)	1.00
4/29/2020	BY	Trostberg	35	86	40.70 (30.22, 51.83)	1.00
4/19/2020	BY	Accommodation (not Grub)	1	11	9.09 (0.23, 41.28)	0.77
5/4/2020	NRW	Accommodation for ASR and homeless	2	38	5.26 (0.64, 17.75)	0.94
5/1/2020	BW	Walther-Wolf-Str. 1	13	57	22.81 (12.74, 35.84)	0.97
5/4/2020	BW	Walther-Wolf-Str. 3	4	52	7.69 (2.14, 18.54)	0.97
5/6/2020	BB	Waßmannsdorf	30	147	20.41 (14.21, 27.83)	1.01
6/26/2020	NRW	Wimbern	7	179	3.91 (1.59, 7.89)	1.02
5/15/2020	SA	ZASt	136	768	17.71 (15.07, 20.60)	1.04
Subtotal (I^2 = 97.70%, p = 0.00)					16.05 (11.38, 21.32)	60.25
Test-information N/A						
4/15/2020	BW	Außenstelle Giengen	13	39	33.33 (19.09, 50.22)	0.94
4/16/2020	NI	Blankenburg	2	194	1.03 (0.13, 3.67)	1.02
4/24/2020	BY	Ebersberg	1	13	7.69 (0.19, 36.03)	0.80
4/16/2020	BY	Eßbaum	2	12	16.67 (2.09, 48.41)	0.79
4/21/2020	TH	Gotha	12	76	15.79 (8.43, 25.96)	0.99
6/15/2020	BW	Großheppacher Heuweg	6	50	12.00 (4.53, 24.31)	0.96
4/2/2020	NI	Heidenau	21	40	52.50 (36.13, 68.49)	0.95
4/20/2020	BB	Hoppegarten	7	120	5.83 (2.38, 11.65)	1.01
3/20/2020	BY	Jahnstraße (Outbreak 1)	1	165	0.61 (0.02, 3.33)	1.02
7/7/2020	BY	Jahnstraße (Outbreak 2)	21	169	12.43 (7.86, 18.37)	1.02
4/22/2020	BB	Kremmen	1	115	0.87 (0.02, 4.75)	1.01
4/9/2020	BY	Landshut	18	400	4.50 (2.69, 7.02)	1.03
4/21/2020	RP	Mannheimer Straße	82	171	47.95 (40.27, 55.71)	1.02
4/20/2020	HE	Otto-Röhm-Straße (Jefferson-Siedlung)	2	754	0.26 (0.03, 0.95)	1.04
4/8/2020	BW	Schießmauer 6	1	36	2.78 (0.07, 14.53)	0.94
4/1/2020	MV	Stern-Buchholz	20	550	3.64 (2.24, 5.56)	1.04
3/13/2020	TH	Suhl	1	538	0.19 (0.00, 1.04)	1.03
5/7/2020	NRW	Thomas-Eßer-Straße	52	301	17.28 (13.18, 22.03)	1.03
5/1/2020	BY	Weinweg	9	80	11.25 (5.28, 20.28)	0.99
4/7/2020	BB	Zeppelinstr.	7	116	6.03 (2.46, 12.04)	1.01
Subtotal (I^2 = 96.51%, p = 0.00)					8.92 (4.30, 14.82)	19.63
Heterogeneity between groups: p = 0.087						
Overall (I^2 = 97.79%, p = 0.00);					13.08 (9.84, 16.69)	100.00