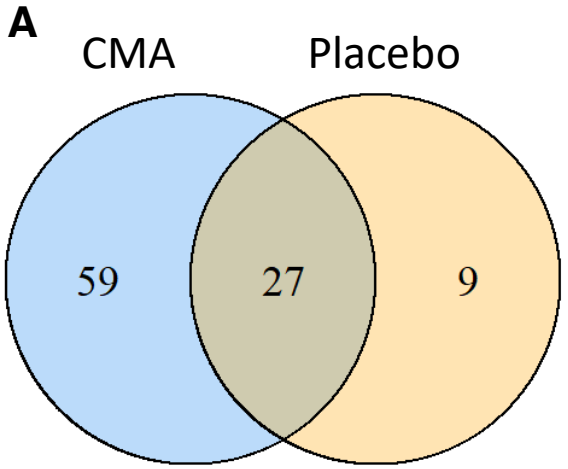
A
CMA
Placebo
59
27
9

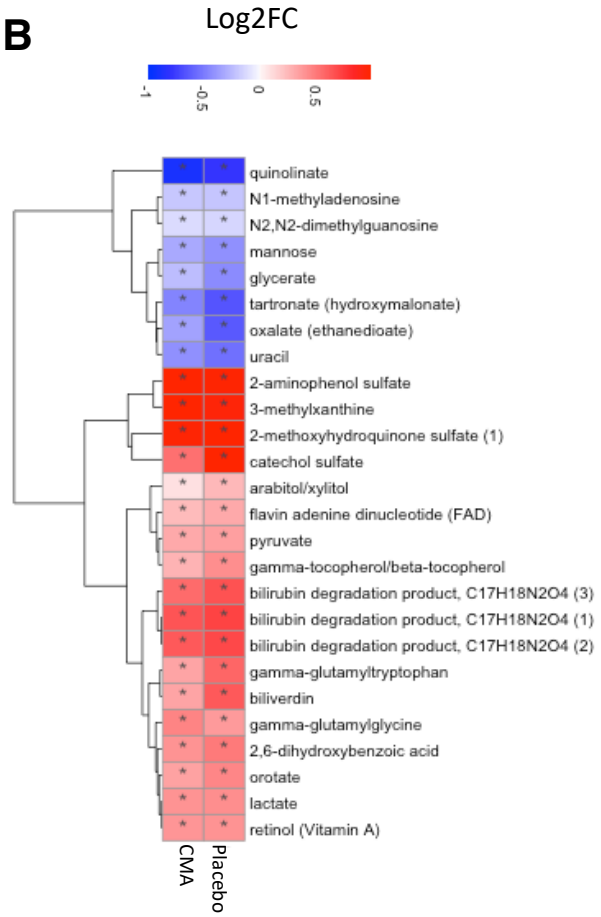
B
Log2FC
-1
-0.5
0
0.5
quinolinate
N1-methyladenosine
N2,N2-dimethylguanosine
mannose
glycerate
tartronate (hydroxymalonate)
oxalate (ethanedioate)
uracil
2-aminophenol sulfate
3-methylxanthine
2-methoxyhydroquinone sulfate (1)
catechol sulfate
arabitol/xylitol
flavin adenine dinucleotide (FAD)
pyruvate
gamma-tocopherol/beta-tocopherol
bilirubin degradation product, C17H18N2O4 (3)
bilirubin degradation product, C17H18N2O4 (1)
bilirubin degradation product, C17H18N2O4 (2)
gamma-glutamyltryptophan
biliverdin
gamma-glutamylglycine
2,6-dihydroxybenzoic acid
orotate
lactate
retinol (Vitamin A)
CMA
Placebo

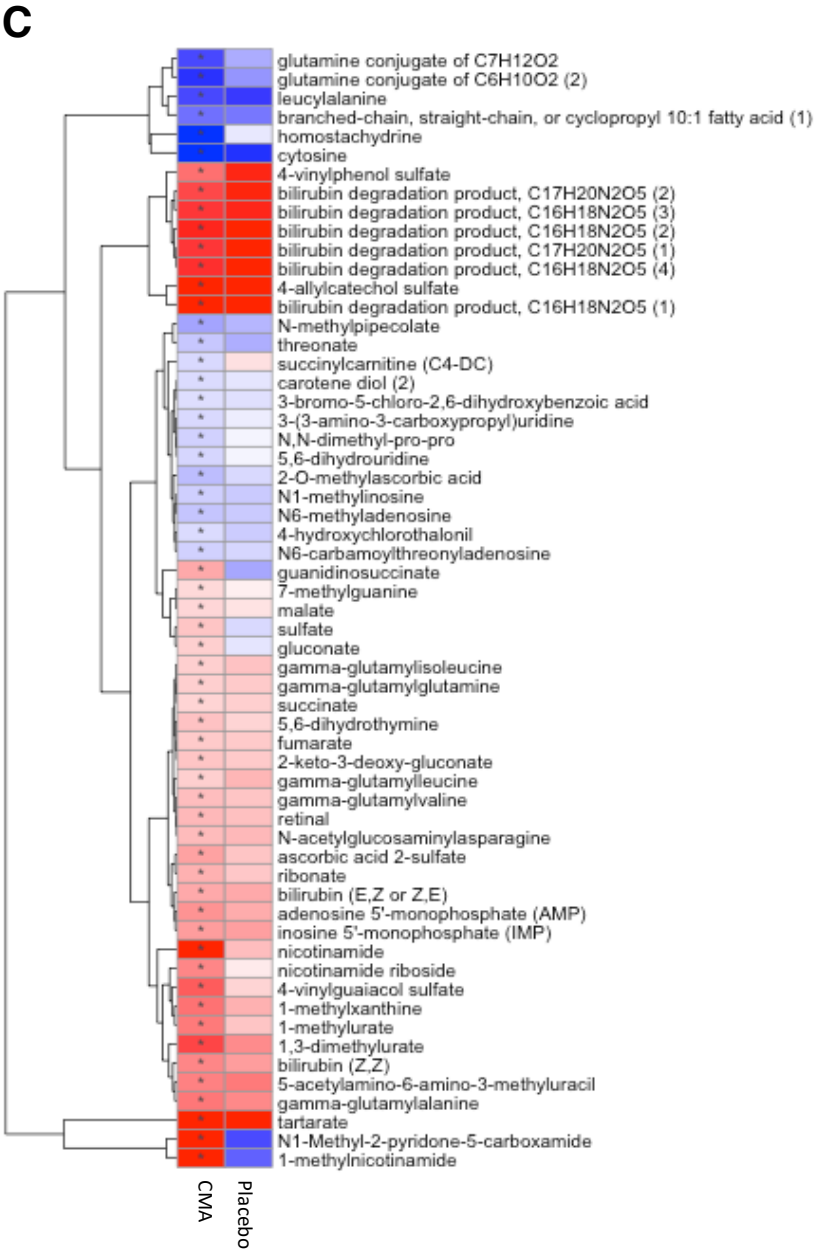
C
glutamine conjugate of C7H12O2
glutamine conjugate of C6H10O2 (2)
leucylalanine
branched-chain, straight-chain, or cyclopropyl 10:1 fatty acid (1)
homostachydrine
cytosine
4-vinylphenol sulfate
bilirubin degradation product, C17H20N2O5 (2)
bilirubin degradation product, C16H18N2O5 (3)
bilirubin degradation product, C16H18N2O5 (2)
bilirubin degradation product, C17H20N2O5 (1)
bilirubin degradation product, C16H18N2O5 (4)
4-allylcatechol sulfate
bilirubin degradation product, C16H18N2O5 (1)
N-methylpipecolate
threonate
succinylcarnitine (C4-DC)
carotene diol (2)
3-bromo-5-chloro-2,6-dihydroxybenzoic acid
3-(3-amino-3-carboxypropyl)uridine
N,N-dimethyl-pro-pro
5,6-dihydrouridine
2-O-methylascorbic acid
N1-methylinosine
N6-methyladenosine
4-hydroxychlorothalonil
N6-carbamoylthreonyladenosine
guanidinosuccinate
7-methylguanine
malate
sulfate
gluconate
gamma-glutamylisoleucine
gamma-glutamylglutamine
succinate
5,6-dihydrothymine
fumarate
2-keto-3-deoxy-gluconate
gamma-glutamylleucine
gamma-glutamylvaline
retinal
N-acetylglucosaminylasparagine
ascorbic acid 2-sulfate
ribonate
bilirubin (E,Z or Z,E)
adenosine 5'-monophosphate (AMP)
inosine 5'-monophosphate (IMP)
nicotinamide
nicotinamide riboside
4-vinylguaiacol sulfate
1-methylxanthine
1-methylurate
1,3-dimethylurate
bilirubin (Z,Z)
5-acetylamino-6-amino-3-methyluracil
gamma-glutamylalanine
tartarate
N1-Methyl-2-pyridone-5-carboxamide
1-methylnicotinamide
CMA
Placebo

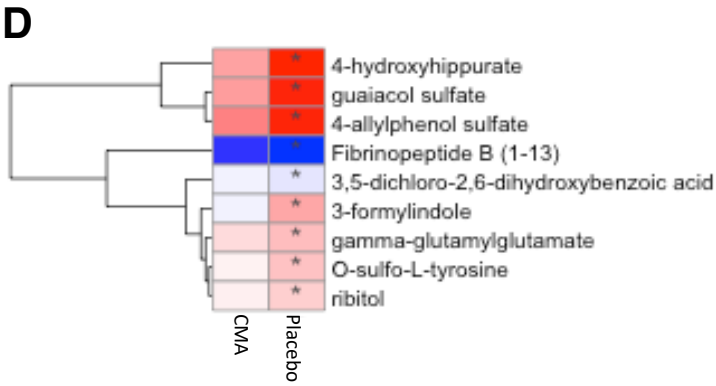
D
4-hydroxyhippurate
guaiacol sulfate
4-allylphenol sulfate
Fibrinopeptide B (1-13)
3,5-dichloro-2,6-dihydroxybenzoic acid
3-formylindole
gamma-glutamylglutamate
O-sulfo-L-tyrosine
ribitol
CMA
Placebo