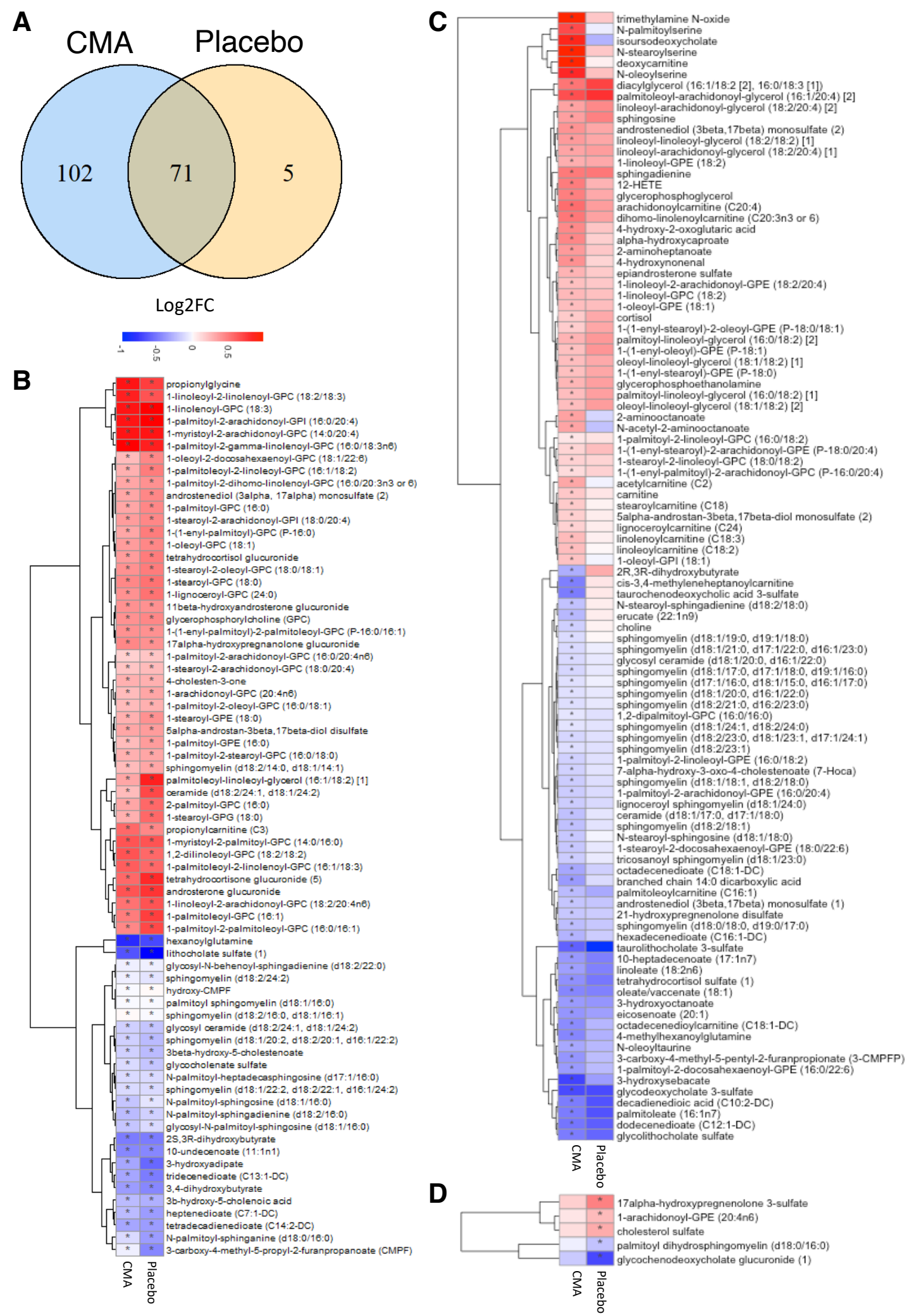
A
CMA
Placebo
102
71
5
Log2FC
-1
-0.5
0
0.5
B
propionylglycine
1-linoleoyl-2-linolenoyl-GPC (18:2/18:3)
1-linolenoyl-GPC (18:3)
1-palmitoyl-2-arachidonoyl-GPI (16:0/20:4)
1-myristoyl-2-arachidonoyl-GPC (14:0/20:4)
1-palmitoyl-2-gamma-linolenoyl-GPC (16:0/18:3n6)
1-oleoyl-2-docosahexaenoyl-GPC (18:1/22:6)
1-palmitoleoyl-2-linoleoyl-GPC (16:1/18:2)
1-palmitoyl-2-dihomo-linolenoyl-GPC (16:0/20:3n3 or 6)
androstenediol (3alpha, 17alpha) monosulfate (2)
1-palmitoyl-GPC (16:0)
1-stearoyl-2-arachidonoyl-GPI (18:0/20:4)
1-(1-enyl-palmitoyl)-GPC (P-16:0)
1-oleoyl-GPC (18:1)
tetrahydrocortisol glucuronide
1-stearoyl-2-oleoyl-GPC (18:0/18:1)
1-stearoyl-GPC (18:0)
1-lignoceroyl-GPC (24:0)
11beta-hydroxyandrosterone glucuronide
glycerophosphorylcholine (GPC)
1-(1-enyl-palmitoyl)-2-palmitoleoyl-GPC (P-16:0/16:1)
17alpha-hydroxypregnanolone glucuronide
1-palmitoyl-2-arachidonoyl-GPC (16:0/20:4n6)
1-stearoyl-2-arachidonoyl-GPC (18:0/20:4)
4-cholesten-3-one
1-arachidonoyl-GPC (20:4n6)
1-palmitoyl-2-oleoyl-GPC (16:0/18:1)
1-stearoyl-GPE (18:0)
5alpha-androstan-3beta,17beta-diol disulfate
1-palmitoyl-GPE (16:0)
1-palmitoyl-2-stearoyl-GPC (16:0/18:0)
sphingomyelin (d18:2/14:0, d18:1/14:1)
palmitoleoyl-linoleoyl-glycerol (16:1/18:2) [1]
ceramide (d18:2/24:1, d18:1/24:2)
2-palmitoyl-GPC (16:0)
1-stearoyl-GPG (18:0)
propionylcarnitine (C3)
1-myristoyl-2-palmitoyl-GPC (14:0/16:0)
1,2-dilinoleoyl-GPC (18:2/18:2)
1-palmitoleoyl-2-linolenoyl-GPC (16:1/18:3)
tetrahydrocortisone glucuronide (5)
androsterone glucuronide
1-linoleoyl-2-arachidonoyl-GPC (18:2/20:4n6)
1-palmitoleoyl-GPC (16:1)
1-palmitoyl-2-palmitoleoyl-GPC (16:0/16:1)
hexanoylglutamine
lithocholate sulfate (1)
glycosyl-N-behenoyl-sphingadienine (d18:2/22:0)
sphingomyelin (d18:2/24:2)
hydroxy-CMPF
palmitoyl sphingomyelin (d18:1/16:0)
sphingomyelin (d18:2/16:0, d18:1/16:1)
glycosyl ceramide (d18:2/24:1, d18:1/24:2)
sphingomyelin (d18:1/20:2, d18:2/20:1, d16:1/22:2)
3beta-hydroxy-5-cholestenoate
glycocholenate sulfate
N-palmitoyl-heptadecasphingosine (d17:1/16:0)
sphingomyelin (d18:1/22:2, d18:2/22:1, d16:1/24:2)
N-palmitoyl-sphingosine (d18:1/16:0)
N-palmitoyl-sphingadienine (d18:2/16:0)
glycosyl-N-palmitoyl-sphingosine (d18:1/16:0)
2S,3R-dihydroxybutyrate
10-undecenoate (11:1n1)
3-hydroxyadipate
tridecenedioate (C13:1-DC)
3,4-dihydroxybutyrate
3b-hydroxy-5-cholenoic acid
heptenedioate (C7:1-DC)
tetradecadienedioate (C14:2-DC)
N-palmitoyl-sphinganine (d18:0/16:0)
3-carboxy-4-methyl-5-propyl-2-furanpropanoate (CMPF)
CMA
Placebo
C
trimethylamine N-oxide
N-palmitoylserine
isoursodeoxycholate
N-stearoylserine
deoxycarnitine
N-oleoylserine
diacylglycerol (16:1/18:2 [2], 16:0/18:3 [1])
palmitoleoyl-arachidonoyl-glycerol (16:1/20:4) [2]
linoleoyl-arachidonoyl-glycerol (18:2/20:4) [2]
sphingosine
androstenediol (3beta,17beta) monosulfate (2)
linoleoyl-linoleoyl-glycerol (18:2/18:2) [1]
linoleoyl-arachidonoyl-glycerol (18:2/20:4) [1]
1-linoleoyl-GPE (18:2)
sphingadienine
12-HETE
glycerophosphoglycerol
arachidonoylcarnitine (C20:4)
dihomo-linolenoylcarnitine (C20:3n3 or 6)
4-hydroxy-2-oxoglutaric acid
alpha-hydroxycaproate
2-aminoheptanoate
4-hydroxynonenal
epiandrosterone sulfate
1-linoleoyl-2-arachidonoyl-GPE (18:2/20:4)
1-linoleoyl-GPC (18:2)
1-oleoyl-GPE (18:1)
cortisol
1-(1-enyl-stearoyl)-2-oleoyl-GPE (P-18:0/18:1)
palmitoyl-linoleoyl-glycerol (16:0/18:2) [2]
1-(1-enyl-oleoyl)-GPE (P-18:1)
oleoyl-linoleoyl-glycerol (18:1/18:2) [1]
1-(1-enyl-stearoyl)-GPE (P-18:0)
glycerophosphoethanolamine
palmitoyl-linoleoyl-glycerol (16:0/18:2) [1]
oleoyl-linoleoyl-glycerol (18:1/18:2) [2]
2-aminooctanoate
N-acetyl-2-aminooctanoate
1-palmitoyl-2-linoleoyl-GPC (16:0/18:2)
1-(1-enyl-stearoyl)-2-arachidonoyl-GPE (P-18:0/20:4)
1-stearoyl-2-linoleoyl-GPC (18:0/18:2)
1-(1-enyl-palmitoyl)-2-arachidonoyl-GPC (P-16:0/20:4)
acetylcarnitine (C2)
carnitine
stearoylcarnitine (C18)
5alpha-androstan-3beta,17beta-diol monosulfate (2)
lignoceroylcarnitine (C24)
linolenoylcarnitine (C18:3)
linoleoylcarnitine (C18:2)
1-oleoyl-GPI (18:1)
2R,3R-dihydroxybutyrate
cis-3,4-methyleneheptanoylcarnitine
taurochenodeoxycholic acid 3-sulfate
N-stearoyl-sphingadienine (d18:2/18:0)
erucate (22:1n9)
choline
sphingomyelin (d18:1/19:0, d19:1/18:0)
sphingomyelin (d18:1/21:0, d17:1/22:0, d16:1/23:0)
glycosyl ceramide (d18:1/20:0, d16:1/22:0)
sphingomyelin (d18:1/17:0, d17:1/18:0, d19:1/16:0)
sphingomyelin (d17:1/16:0, d18:1/15:0, d16:1/17:0)
sphingomyelin (d18:1/20:0, d16:1/22:0)
sphingomyelin (d18:2/21:0, d16:2/23:0)
1,2-dipalmitoyl-GPC (16:0/16:0)
sphingomyelin (d18:1/24:1, d18:2/24:0)
sphingomyelin (d18:2/23:0, d18:1/23:1, d17:1/24:1)
sphingomyelin (d18:2/23:1)
1-palmitoyl-2-linoleoyl-GPE (16:0/18:2)
7-alpha-hydroxy-3-oxo-4-cholestenoate (7-Hoca)
sphingomyelin (d18:1/18:1, d18:2/18:0)
1-palmitoyl-2-arachidonoyl-GPE (16:0/20:4)
lignoceroyl sphingomyelin (d18:1/24:0)
ceramide (d18:1/17:0, d17:1/18:0)
sphingomyelin (d18:2/18:1)
N-stearoyl-sphingosine (d18:1/18:0)
1-stearoyl-2-docosahexaenoyl-GPE (18:0/22:6)
tricosanoyl sphingomyelin (d18:1/23:0)
octadecenedioate (C18:1-DC)
branched chain 14:0 dicarboxylic acid
palmitoleoylcarnitine (C16:1)
androstenediol (3beta,17beta) monosulfate (1)
21-hydroxypregnenolone disulfate
sphingomyelin (d18:0/18:0, d19:0/17:0)
hexadecenedioate (C16:1-DC)
taurolithocholate 3-sulfate
10-heptadecenoate (17:1n7)
linoleate (18:2n6)
tetrahydrocortisol sulfate (1)
oleate/vaccenate (18:1)
3-hydroxyoctanoate
eicosenoate (20:1)
octadecenedioylcarnitine (C18:1-DC)
4-methylhexanoylglutamine
N-oleoyltaurine
3-carboxy-4-methyl-5-pentyl-2-furanpropionate (3-CMPFP)
1-palmitoyl-2-docosahexaenoyl-GPE (16:0/22:6)
3-hydroxysebacate
glycodeoxycholate 3-sulfate
decadienedioic acid (C10:2-DC)
palmitoleate (16:1n7)
dodecenedioate (C12:1-DC)
glycolithocholate sulfate
CMA
Placebo
D
17alpha-hydroxypregnenolone 3-sulfate
1-arachidonoyl-GPE (20:4n6)
cholesterol sulfate
palmitoyl dihydrosphingomyelin (d18:0/16:0)
glycochenodeoxycholate glucuronide (1)
CMA
Placebo