PREDICTING THE EVOLUTION OF COVID-19 MORTALITY RISK: A RECURRENT NEURAL NETWORK APPROACH

ADDITIONAL MATERIAL

January 7, 2021

Contents

1 Datasets	2
1.1 HM Hospitals Dataset	2
1.2 Hospital 12 de Octubre Dataset	5
1.3 Data Cleaning	5
2 Dataset Splits	6
3 Feature Selection	6
4 Hyperparameter Tuning and Model Selection	7
5 Baseline Models	7
6 Attention Analysis	8
7 Ensemble	8
8 Results	9
8.1 Best hyperparameters	9
8.2 Best RNN Configuration	10
8.3 Sensitivity Global Results by Folds	11
8.4 Comparing Global Results Between Datasets	11
8.5 Daily Results for HM	12
8.5.1 Random Forest	12
8.5.2 SVC	24
8.5.3 Ensemble	38
8.6 Daily Results for H12O	42
8.6.1 Random Forest	42

8.6.2	SVC	54
8.6.3	Ensemble	66

1 Datasets

1.1 HM Hospitals Dataset

The HM dataset contains the anonymized records of 2,307 patients admitted with a diagnosis of COVID POSITIVE or COVID PENDING, since the beginning of the epidemic to April 24th 2020. HM Hospitales opened this anonymous dataset freely available to the medical and scientific community with clinical information on patients treated in their hospital centers. The dataset includes demographic data and information about medication, vital signs, laboratory, diagnostics, procedures and ICU stay.

Of the 2,307 patients, 1,377 are males and 930 are females, around 60% and 40% respectively. The minimum and maximum ages are 0 and 106 years, with a mean of 67.6 (see Figures 1 and 2). The mortality rate is 14.43% (16% for males and 12% for females). Of the total of 333 deaths, 218 are males and 115 are females, being the 65% and the 35% of the death population and the 9% and 6% of the whole patients.

The observed mean duration from admission to outcome (death, discharge, or other reason) is 8.08 days with a standard deviation (SD) of 6.18 days and a median of 7 days.

160 patients (7% of the records) were admitted to the ICU (9% for males and 4% for females) with the shortest stay being one day and the longest being 35 days, with a mean of 8.97 days, SD of 8.66 and median of 6 days. Of the total of 160 patients admitted to the ICU, 120 are male and 40 are female, being the 75% and the 25% of the ICU population and the 5% and the 2% of all patients.

Figures 1 and 2 show the age and sex distribution of patients in relation to mortality and ICU stay. Table 1 shows the number of occurrences by days for each label in the TEST set. This table evidences the differences in death ratios in the two datasets

Information about **medication** administered during admission includes the dates for the first and last administration of each drug. Medications are identified by their brand name and Anatomical Therapeutic Chemical (ATC) 5 and 7 classification codes. The data includes 60,460 rows with 275 and 464 ATC5 and ATC7 unique codes. During the hospital stay, the minimum number of medications per patient is 1 and the maximum is 183, with a mean of 26 and a median of 22. Table 2 summarizes the medication distributions.

The **vital signs** include heart rate, maximum and minimum blood pressure and temperature collected during admission, together with their date and time of registration. The minimum number of registrations per patient is 1 and the maximum is 190, with a mean of 24.5 registrations and a median of 21 as summarised in Table 2. There are 37,861 records other than 0s for heart frequency; 21,174 and 21,166 records for maximum and minimum blood pressure and 54,431 records for temperature.

The information about **laboratory** contains all the results of the requests made to each patient during admission and in the previous emergency, if any. This includes 398,884 results for 401 different determinations unevenly distributed. As shown in Figure 3, the 82% of determinations have less than 500 reported results and there is a long tail of really infrequent determinations. 2,080 patients have at least one lab result with a maximum of 4,395 and a mean of 190 and a median of 111 as summarized in Table 2.

Finally, the dataset also contains **diagnoses** present on admission using the International Classification of Diseases (ICD-10)¹. Though the dataset also contains diagnoses for episodes of hospital admission, these were not considered in the experiment as they had no time information associated. Only the diagnoses marked as being present on admission were included, as part of the static variables.²

¹Does not include COVID.

²Note that including diagnoses that lack temporal information would not be fair since we could be introducing information from future events.

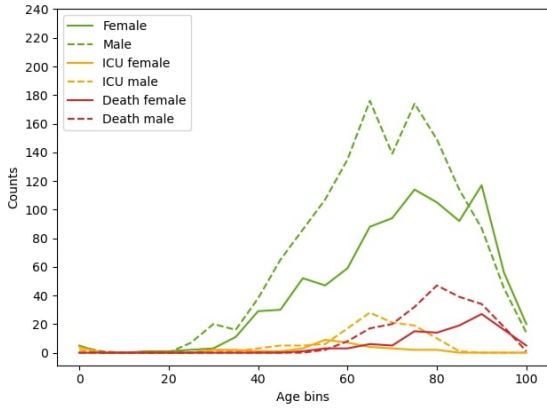

(a) HM

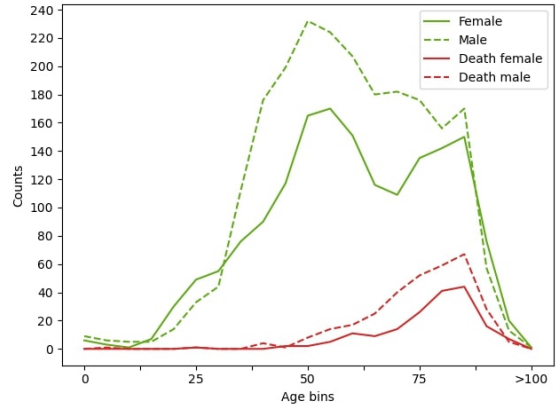

(b) H12O

Figure 1: Age and sex distribution of patients in HM and H12O datasets. Solid lines are for females and dotted lines for males. Green lines show number of patients, read lines show the number of dead patients. For HM, orange lines show the number of 'in ICU' patients.

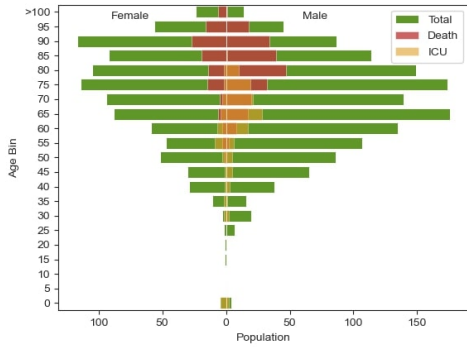

(a) HM

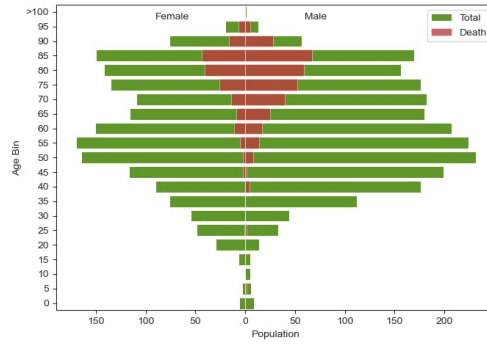

(b) H12O

Figure 2: Age and sex distribution of patients in HM and H12O dataset. Left females, right males. Bar fills are the number of male/female (green) and dead male/female patients (red). For HM, also 'in ICU' male/female patients (orange).

HM	1	2	3	4	5	6	7	8	9	10	11	12	13	14	15	16	17	18	19	20
Alive	161	161	157	151	133	117	94	81	63	49	42	38	36	29	24	21	17	12	7	6
Death	33	33	30	29	27	25	23	19	16	13	12	12	8	8	7	7	6	4	4	4
H12O	1	2	3	4	5	6	7	8	9	10	11	12	13	14	15	16	17	18	19	20
Alive	324	324	324	317	293	257	221	177	138	117	102	86	78	63	56	49	45	37	32	29
Death	50	50	50	47	39	34	29	24	21	16	15	13	13	12	11	10	9	8	6	6

Table 1: Number of occurrences by days for each label.

HM					
Metric	Medications	Vital sign records	Determinations	Diagnoses	Procedures
Mean	26.28	24.51	189.66	7.44	6.69
Standard Deviation	0.40	0.37	6.56	4.28	2.69
Median	22	21	111	7	6
Range	182	189	4,394	18	19
Minimum	1	1	1	1	1
Maximum	183	190	4,395	19	20
Sum	60,460	55,515	394,490	13,213	11,878
Count (patients)	2,301	2,265	2,080	1,775	1,775
Distinct	275/464	4	401	1,363	251

H12O					
Metric	Medications	Vital sign records	Determinations	Diagnoses	Procedures
Mean	24.68	113.51	174.10	4.37	2.17
Standard Deviation	26.03	96.74	258.15	5.98	3.07
Median	16	87	108	2	1
Range	341	1,538	3,568	76	23
Minimum	1	1	1	1	1
Maximum	342	1,539	3,622	77	24
Sum	95,439	433,743	652,038	7,031	383
Count (patients)	3,867	3,821	3,745	1,607	176
Distinct	798	9	80	397	18

Table 2: Number of medications, vital sign records, determinations, diagnoses and procedures per patient in HM and H12O. Medications from HM are in ATC5 codes whereas in H12O they are in ATC7 (for the sake of comparison we show the number of distinct ATC7 codes in HM). Diagnoses and Procedures in HM include only those Present On Admission whereas in H12O their timestamp goes from 1st 2019 to discharge date. Diagnoses and Procedures codes from HM are in ICD-10 whereas in H12O they are ICD-9 encoded.

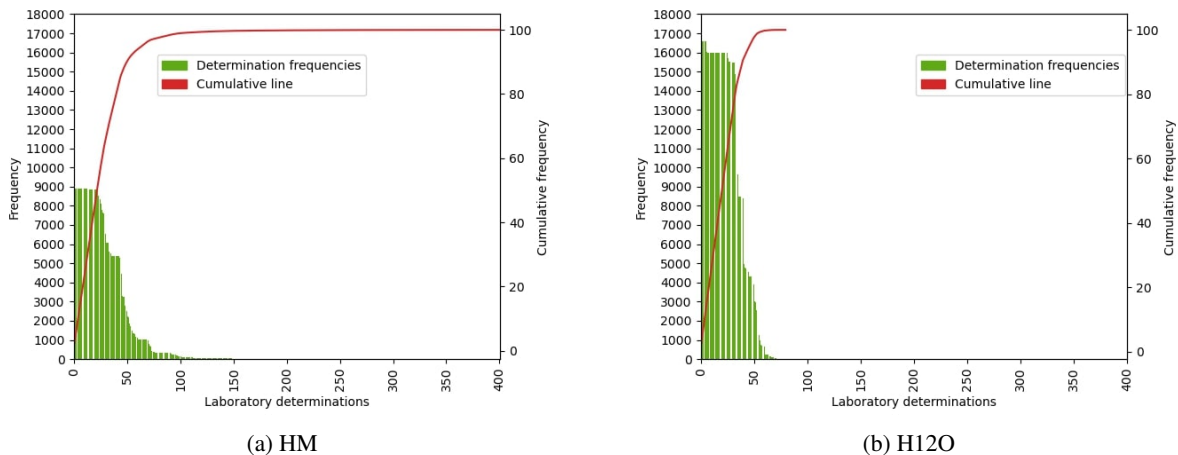

Figure 3: Distribution of laboratory determinations in HM and H12O datasets in descending order with a cumulative line on the left axis as a percentage of the total.

1.2 Hospital 12 de Octubre Dataset

The H12O dataset contains the anonymized records of 3,870 COVID patients since the beginning of the epidemic to October 14th. The dataset includes demographic data and information about medication, vital signs, laboratory, diagnostics and procedures.

Of the 3,870 patients, 2,201 are males and 1,669 are females, around 57% and 43% respectively. The minimum and maximum ages are 0 and 103 years, with a mean of 61.4 (see Table 2 and Figure 1). The mortality rate is 13% (14.63% for males and 10.67% for females). Of the total of 500 deaths, 322 are males and 178 are females, being the 64% and the 36% of the death population and the 8% and 5% of the whole patients.

The observed mean duration from admission to outcome (death, discharge, or other reason) is 9.51 days with SD 4.99 days and a median of 8 days, which is slightly longer than HM.

Figures 1 and 2 show the age and sex distribution of patients in relation to mortality and ICU stay. Table 1 shows the number of occurrences by days for each label in the TEST set. This table evidences the differences in death ratios in the two datasets

Medications in H12O dataset are represented in ATC7 coding, with 798 unique medications. The minimum number of medications per patient is 1 and the maximum is 342, with a mean of 24.68 per patient and SD of 26.03 and MD of 16.

Vital signs used in the H12O dataset include heart rate, breathing frequency, O2 saturation, temperature, mean blood pressure, diastolic tension, systolic tension, O2 saturation previous to intubation and minimum O2 saturation during intubation. There is a mean of 113.51 records per patient with an SD of 96.74 and a MD of 87. The minimum vital signs record for a patient is 1 and the maximum is 190. The total vital signs recorded are 433,743 which is much higher than in the case of HM because H12O has more vital signs (9 vs. 4) and more patients (3,821 vs. 2,265).

Records regarding **laboratory determinations** count 80 unique determinations, with a mean of 174.1 measurements per patient, a SD of 258.15 and a MD of 108. The minimum laboratory determinations for patients is 1 and the maximum is 3,622. As Table 2 and Figure 3 show, H12O has less unique determinations but higher amount of records than HM. HM has more distinct laboratory determinations but some of them have negligible appearances and, therefore, it shows a longer cumulative line.

Finally, for both **diagnoses** and **procedures**, we take the (ICD-9) codes from January 1st of 2019. There are 397 and 18 unique codes respectively distributed among patients with a mean of 4.37 diagnoses and 2.17 procedures, SD 5.98 and 3.07 and median of 2 and 1.

Table 2 summarizes the medications, vital signs and determination distributions.

1.3 Data Cleaning

To guarantee the quality of the data we performed some data cleaning processes as follows:

- Temporal sequences of hospital stays are very varied in length. In order to reduce the length of the sequences, without removing the samples (i.e patients), sequences were cut to 20 events from outcome (last 20 events).
- Only patients that were sent home or resulted in death are taken into account. Other discharge reasons, like transfers to other hospitals, do not provide clear and explicit information about the outcome.
- For all variables we perform an IQR for each column; we define $Q1$ as a quantile of 0.01 and 0.03, and $Q3$ as a quantile of 0.99 and 0.97, respectively for HM and H12O, having $IQR = Q3 - Q1$, we set to missing values those values that were not between $[Q1 - 1.5 * IQR, Q3 + 1.5 * IQR]$.
- Binary columns, with values showing a frequency lower than 1% are removed, once the dataset is generated. Notice that this can include missing indicator columns.
- In HM the **medication** table, "XXXXX"³ codes and codes starting with "D"⁴ were removed, since they represent nested medications and dermatological medications, respectively, that do not provide additional meaningful information as stated by the medical doctor.

As a result of this process, the final dataset includes samples from 1,939 and 3,735 patients for HM and H12O respectively. For HM and H12O, the resulting vectors have different sizes as we generated different datasets combining different strategies (see Section 4), the default datasets have 54 and 55 features in \mathbf{x}_s , 177 and 246 in \mathbf{x}_d , label vector \mathbf{y} contains 1 column. In the eventual datasets, the mortality rate increased x to 16.92% in HM (328 out of 1,939) and was unchanged 13.38% in H12O (500 out of 3,735).

³"XXXXX" code had 1,289 appearances.

⁴Codes starting with "D" had 6,904 appearances.

2 Dataset Splits

We created two dataset splits that were applied in different experimental settings, as follows:

- Initial split: We splitted the dataset in train (TRAIN-GRID), validation (VALID-GRID) and TEST sets, with proportions of 80% for training, 10% for validation, and 10% for test. The dataset is split randomly⁵. The split is stratified as in [1], that is, respecting the proportion of the labels in the different subsets [2], which is crucial in the case of class imbalanced datasets. We use the TRAIN-GRID and VALID-GRID sets to perform a grid search of the hyperparameters. The TEST set is reserved and only used for the final evaluation of the system.
- Cross-validation split: Using the train and validation sets of the initial split, we apply a 5-fold cross-validation, with the same proportions as before, and with stratification as well (the size of each train and valid sets is the same to the ones used in the grid search). To avoid repeating the split used in the grid search, we used a different seed this time, obtaining 5 different splits for train (TRAIN-CV) and validation (VALID-CV) sets. We train each fold on the TRAIN-CV set, stopping based on the score of the appropriate metric on the VALID-CV set. The validation average score is used for selecting the best model, and then the TEST set (unused until now) is used for evaluating it.

All the models in our work are trained and evaluated with the same splits. The schema of the dataset split is shown Figure 4.



Figure 4: Dataset split of our experimental framework. The size of the train and validation sets is the same for each fold and for the grid search. None of the validation sets used in the CV is the one used in the grid search.

3 Feature Selection

Given the small number of examples and the resulting high-dimensionality of the feature vectors, we decided to use features selection techniques to reduce the dimensionality by removing irrelevant features and, thus, avoid the problems related to the curse of dimensionality and overfitting.

⁵Making sure to use a fixed random seed, for the sake of reproducibility.

We started with the removal of binary columns with values less than $threshold = 1\%$ as explained in Section 1.3 for both static and dynamic vectors. This removes variables with insufficient variance.

Following [3], for dynamic variables, we used metrics of information theory, namely, entropy, information gain, Gini index and chi-square to rank features according to their deemed importance. Next, we select the final features by joining together the first top-k features for each metric. The result is a list of N features that we expect to be relevant for the classification problem. The number of the first top-k is a threshold that determines how many features are selected and we considered it as another RNN model’s hyperparameter. For computing the metrics we did not use the test set as it should be maintained unseen until evaluation.

4 Hyperparameter Tuning and Model Selection

To test the capabilities of our model, we organized the experiments in two phases. First, we used the model’s hyperparameter tuning to select the optimal values that improve the learning process. Then, we used the model selection to find out which are the best models based on the evaluation metrics and statistical tests.

We ran all the experiments in the CTE-Power⁶ High-Performance Computing resource equipped with Nvidia V100 Graphical Processing Units and IBM Power9 8335-GTH Central Processing Units.

RNN’s params	SVC’s params	RF’s params
Batch size	Number of estimators	C value
Dropout	Criterion	Kernel
Static embedding size	Minimum sample split	Tolerance
Dynamic embedding size	Class weighting	Gamma
RNN hidden state size		Degree
RNN architecture (either LSTM or GRU)		Class weighting
Number of RNN layers		
Loss function (and γ value for the Focal Loss)		
Early stopping metric		
Attention mechanism		
Learning rate		
Number of features (top-k)		

Table 3: Hyperparameters used in the grid search.

Model Selection and Tuning: We employed a grid search technique consisting of an exhaustive search over a manually specified configuration of hyperparameters representing a subset of the hyperparameter space and trained a model for each configuration. Table 3 shows the complete list of hyperparameters for RNN models.

For the RNN, we performed the grid search by training for 200 epochs with early stopping on validation accuracy and F1. We set the the early stop patience to 10 steps. For the baseline models, we executed a grid search with the TRAIN+VALID split (see Sec. 2). Next, we selected the top-30 best models (for both baselines and RNN) with the highest scores on the VALID-GRID set. In the case of H12O, we selected the top-30 best models for each combination of the Feature Representation strategies explained in the main article.

Finally, we employed cross-validation using the cross-validation split explained in 2. We used the average validation accuracy or F1 (depending on the early stopping metric) of the selected models to find the best one (i.e. the one that shows the higher generalization capabilities).

5 Baseline Models

We trained two classical ML models: Random Forest⁷ (RF) and Support Vector Machine for classification⁸ (SVC). For each model, we designed two experiment types, EXP1 and EXP2, depending on how the data are fed to the model. In

⁶<https://www.bsc.es/user-support/power.php>

⁷RF: <https://scikit-learn.org/stable/modules/generated/sklearn.ensemble.RandomForestClassifier.html>

⁸SVC: <https://scikit-learn.org/stable/modules/generated/sklearn.svm.SVC.html>

EXP1, for each day, we concatenated the static and the dynamic vector. As a consequence, we have independent data representations for each day, where each event of a patient generates a sample (i.e. a patient with a stay of 17 days generates 17 samples).

In EXP2, for each day, we merged the information from all the previous days into a fixed-size vector. We obtained the vector by performing min, max and average operation between the different feature vectors and concatenating them to the static and dynamic vectors⁹. Concretely, given a static vector \mathbf{x}_s and the sequence of dynamic vectors $[\mathbf{x}_d^{t_1}, \dots, \mathbf{x}_d^{t_n}]$, the merged vectors for each day $k \in [1, N]$ are computed as follows:

$$\begin{aligned} \mathbf{x}^{t_1} &= \mathbf{x}_s \oplus \mathbf{x}_d^{t_1} \oplus \min(\mathbf{x}^{t_1}) \oplus \max(\mathbf{x}^{t_1}) \oplus \text{avg}(\mathbf{x}^{t_1}) \\ &\dots \\ \mathbf{x}^{t_k} &= \mathbf{x}_s \oplus \mathbf{x}_d^{t_k} \oplus \min(\mathbf{x}^{t_1}, \dots, \mathbf{x}^{t_k}) \oplus \max(\mathbf{x}^{t_1}, \dots, \mathbf{x}^{t_k}) \oplus \text{avg}(\mathbf{x}^{t_1}, \dots, \mathbf{x}^{t_k}) \\ &\dots \\ \mathbf{x}^{t_N} &= \mathbf{x}_s \oplus \mathbf{x}_d^{t_N} \oplus \min(\mathbf{x}^{t_1}, \dots, \mathbf{x}^{t_N}) \oplus \max(\mathbf{x}^{t_1}, \dots, \mathbf{x}^{t_N}) \oplus \text{avg}(\mathbf{x}^{t_1}, \dots, \mathbf{x}^{t_N}) \end{aligned} \quad (1)$$

where the *min*, *max* and *avg* functions are applied on the same vector's components in the sequence, and \mathbf{x}'' represents the dynamic vectors after removing the 'missing' features.

In this way, the resulting sequence of merged vectors $[\mathbf{x}^{t_1}, \dots, \mathbf{x}^{t_n}]$ is supposed to propagate information across all the days of the patient's hospital stay. The purpose of this experiment was to train a model that was at some extent equivalent to temporal RNN-based model and to make a comparison with our proposed recurrent model.

Notice however, that since the **results with EXP2 were systematically worse we decided not to include them**. In Section the main article, we explain how EXP1 is used in the baseline models. The results of the baselines are included in the paper for comparison with our model. The function included in *Scikit-learn* to perform the cross validation¹⁰ does not return the predictions, only the scores; therefore, some day-by-day results may show minor inconsistencies.

6 Attention Analysis

In order to understand how attention mechanism works for dynamic data in our model, we identified and characterized attention peaks. We hypothesize that the attention mechanism should target relevant days to perform correctly. If, for a given patient, there is a relevant day for the prediction, the attention mechanism should always focus on that day (during the whole sequence). Since the RNN runs with daily data, for each day, the model considers the attention of the dynamic embedding of the current day with respect to the previous days. This results in a 2-dimensional matrix.

We first start by finding peaks in the second dimension (i.e. grouping by the target day). Then, we group the days and we count the number of times they are peaks. Since first days appear more times than last days, a normalization is performed. For instance, the first day appears as many times as the length of the sequence; on the contrary, the second to last day only appears once. We normalize by doing $day_count_norm = day_count / (patient_length - day)$.

For this analysis, we use the best RNN with attention model and the test set of the TRAIN+VALID split.

7 Ensemble

With the motivation of increasing the performance, stability, and robustness to noise, we built two ensembles of RNNs. The first aims at maximizing F1 score (Ensemble-F1), and the second focuses on sensitivity (Ensemble-SEN). The latter had some constraints to avoid the trivial solution of declaring all patients as dead.

In order to build the ensembles, we aggregated the predictions of the models following a voting schema. Specifically, for a given patient and the corresponding votes of the models, the final prediction of the ensemble is defined as follows:

$$\text{daily_outcome_patient}(\text{votes}) = \begin{cases} \text{'Dead'}, & \text{if } \frac{\text{count}(\text{votes} = \text{'Dead'})}{\text{count}(\text{votes})} \geq \lambda \\ \text{'Alive'}, & \text{otherwise} \end{cases}$$

where λ is the threshold of the percentage of models required to predict whether a given patient will die. It follows that for a given patient and ensemble, the lower the λ , the better (or at least equal) the sensitivity.

⁹In order to reduce the number of features, we removed the 'missing' features before computing the min, max, and average vectors ('missing' features are still in the dynamic vector that represents the current day).

¹⁰Cross validation: https://scikit-learn.org/stable/modules/generated/sklearn.model_selection.cross_validate.html

To build the ensembles, we proceed with the following steps:

1. First, we pre-select the top 100 models, as per cross-validated accuracy or F1 score. This cut-off guarantees that the models integrating the ensemble will meet a reasonable performance requirement.
2. Then, we select 20 of them using an algorithm. Instead of just taking the top 20 best models as per cross-validated F1 or accuracy, we define an algorithm that heuristically maximizes the differences in predictions in the cross-validation folds of the different models. Otherwise, it could be the case that all models made too similar predictions, making the ensemble unnecessarily grow in number of models.
3. Finally, we optimize the number of models and the aggregation threshold, λ . Specifically, we apply a grid search over the following values:
 - Number of models = $\{2..20\}$: We need at least 2 models to build an ensemble, but having a large number of models might be infeasible in real-life settings, so, as we said, we restricted the ensemble to a maximum of 20 models. We experiment with adding the models in order from the algorithm used, and discard the ones that do not improve.
 - $\lambda = \{0.1, 0.2, 0.3, 0.4, 0.5\}$: One of the main goals was to improve the sensitivity, therefore it made no sense to try values larger than 0.5.

Thus, the final configuration maximizes the F1 score, in case of Ensemble-F1, or sensitivity, in case of Ensemble-SEN.

Algorithm 1: Selection of n candidate models for ensemble, with a cut-off of top models

```

Result: candidate_models
Input: n: integer
Input: top: integer
Input: metric: {'f1', 'accuracy'}
candidate_models ← List();
candidate_models_indices ← List();
all_predictions ← get_flattened_all_predictions_in_cv_sorted_by_model_score_in_cv(metric)[:top] ;
prediction_similarity_matrix ← distance_matrix(all_predictions, all_predictions) ;
all_models ← get_all_models_sorted_by_cv_score(metric)[:top];
best_model ← all_models[0];
candidate_models.insert(best_model);
candidate_models_indices.insert(0);
while candidate_models.length() < n do
    max_distance ← 0;
    max_index ← null;
    for i = 0; i++; i < all_models.length() do
        new_candidate ← all_models[i];
        if new_candidate in candidate_models then
            | break;
        end
        for j = 0; j++; j < candidate_models.length() do
            | distance ← distance + prediction_similarity_matrix[i, candidate_models_indices[j]];
        end
        if max_index is null or distance > max_distance then
            | max_distance ← distance;
            | max_index ← i;
        end
    end
    candidate_models_indices.insert(max_index);
    candidate_models.insert(all_models[max_index]);
end

```

8 Results

8.1 Best hyperparameters

Table 4 shows the best hyperparameters for RF and SVC baselines.

RF Parameter	HM	H12O	SVC Parameter	HM	H12O
Class weighting	Balanced	None	C	3	1.2
Criterion	Gini	Gini	Class weighting	None	None
Minimum sample splits	10	9	Gamma	Scale	Scale
N° estimators	125	175	Kernel	RBF	Poly
			Tolerance	0.01	0.01

Table 4: HM and H12O hyperparameters for RF and SVC baselines.

In the case of the RNN-based models, in the top 60 configurations (top 30 by accuracy plus top 30 by F1 combined, in the validation set) for each dataset, we observed that:

- Most configurations used attention: 60 models in HM, 53 in H12O.
- Most configurations used LSTM instead of GRU in H12O (56 vs. 4). In HM, most configuration used GRU (36 vs 24), but is more equitably distributed.
- Most configurations used the focal loss instead of the vanilla binary cross-entropy (45 vs. 15 in HM, 46 vs. 14 in H12O), so the former seems a better choice for handling the class imbalance found in our data.
- Most configurations used a batch size of 16 instead of 32 (58 vs. 2 in HM, 38 vs. 22 in H12O).
- Most configurations used a learning rate of 0.001 (46 in HM and 53 in H12O).
- Dropout values are significantly different for both dataset. In HM, a dropout of 0.1 (37) was more frequent than a dropout of 0.2 (23 in both cases); a dropout of 0.4 was never used. In H12O, the dropouts of 0.1 and 0.2 practically tied (29 vs. 28, respectively), and a dropout of 0.4 was the less frequent (3 configurations).
- In the case of HM, the static embedding is considerably more effective when using an embedding size of 16 instead of 32 (37 vs. 23). As in the case of the dynamic embedding size, there are no big differences in the case of H12O (29 used an embedding size of 16, and 31 and embedding size of 32).
- For both HM and H12O, slightly greater number of models used dynamic embedding size of 64 instead of 32 (32 vs. 28 in HM and 35 vs. 25 in H12O).
- Finally, regarding feature selection, in HM, using the top 100 features proved to be considerably more effective (29 models) than 150 features (6 models) or 300 (10 models). In H12O, using the top 100 features was the most used configuration (20 models), followed by 150 features (16 models) and 300 features (8 models). Discarding too many features induced a loss of task-relevant information, while keeping too many of them made more difficult the learning process. In the case of HM, 15 models did not use feature selection, and in the case of H12O, 16 models did not use feature selection.

8.2 Best RNN Configuration

For **HM**, best RNN-based model in terms of F1 is an ensemble that maximizes F1. This ensemble chooses among the 100 models with the highest accuracy in the VALID-CV split, combining 10 models with a λ of 0.3. The ensemble that maximizes sensitivity is obtained analogously, but using sensitivity instead of F1 for discarding combinations that lower the score of the ensemble. This model combines 10 models, less than the maximum of 20 models, using a λ of 0.1.

For **H12O**, the best RNN-based model in terms of F1 is an ensemble that maximizes F1. It combines 20 models with a λ of 0.2. The ensemble that maximizes sensitivity combines 10 models, also using a λ of 0.1.

These results demonstrate that we can build RNN ensemble models with a very high performance combining only 10 configurations.

8.3 Sensitivity Global Results by Folds

<i>Mod</i>	<i>Imp</i>	<i>Mis</i>	<i>Ref</i>	<i>FS</i>	<i>Met</i>	Fold 1	Fold 2	Fold 3	Fold 4	Fold 5
RNN	✓	×	×	×	F1	0.6938	0.6406	0.6969	0.6844	0.6719
RF	×	×	×	-	Acc	0.6312	0.6094	0.6281	0.6031	0.6125
SVC	✓	✓	×	-	F1	0.7781	0.7844	0.8000	0.7781	0.7625
RNN	Ensemble-F1				Acc	0.7813	0.7188	0.7438	0.7375	0.7656
RNN	Ensemble-SEN				F1	0.8500	0.8156	0.8438	0.8563	0.8469

Table 5: HM, sensitivity by folds of RNN, RNN & attention, SVC and RF.

<i>Mod</i>	<i>Imp</i>	<i>Mis</i>	<i>Ref</i>	<i>FS</i>	<i>Met</i>	Fold 1	Fold 2	Fold 3	Fold 4	Fold 5
RNN	✓	✓	×	150	Acc	0.6241	0.6976	0.6220	0.7386	0.6673
RF	✓	✓	×	-	Acc	0.6242	0.6199	0.6307	0.6112	0.6415
SVC	✓	✓	✓	-	Acc	0.6523	0.6350	0.6415	0.6263	0.6436
RNN	Ensemble-F1				Acc	0.7192	0.7257	0.7322	0.7927	0.7473
RNN	Ensemble-SEN				F1	0.7711	0.8035	0.7862	0.8531	0.8272

Table 6: H12O, sensitivity by folds of RNN, RNN & attention, SVC and RF.

8.4 Comparing Global Results Between Datasets

Figure 5 compares the results in the two datasets. We can observe that for accuracy, specificity and F1 the models show similar results in both datasets. However, for sensitivity they show appreciable differences: RF shows a similar low performance in both datasets; RNN is better in HM but still above 0.80 in H12O; but SVC shows a dramatic drop in H12O, with a performance that is practically on par with the RF. We have to be cautious when comparing two different datasets, but it seems that with more features and more examples, the SVC fails to generalize.

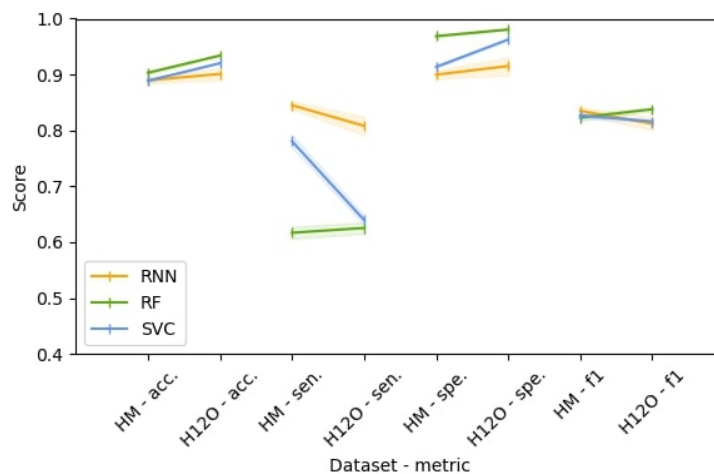

Figure 5: HM-H12O comparison in accuracy, sensitivity, specificity, and F1.

8.5 Daily Results for HM

8.5.1 Random Forest

Day	Corrects	Totals	Accuracy	AUC	Sensitivity	Specificity	F1
1	169.8±1.3038	194	0.8753±0.0067	0.6960±0.0186	0.4242±0.0371	0.9677±0.0028	0.7319±0.0188
2	170.2±0.8367	194	0.8773±0.0043	0.6876±0.0102	0.4000±0.0254	0.9752±0.0076	0.7276±0.0092
3	168.0±0.7071	187	0.8984±0.0038	0.7373±0.0023	0.5000±0.0000	0.9745±0.0045	0.7769±0.0056
4	167.2±0.8367	180	0.9289±0.0046	0.7988±0.0140	0.6069±0.0308	0.9907±0.0059	0.8460±0.0108
5	149.0±1.4142	160	0.9313±0.0088	0.8170±0.0248	0.6444±0.0497	0.9895±0.0041	0.8595±0.0210
6	133.6±1.3416	142	0.9408±0.0094	0.8540±0.0212	0.7200±0.0400	0.9880±0.0047	0.8877±0.0190
7	109.4±0.8944	117	0.9350±0.0076	0.8676±0.0194	0.7565±0.0389	0.9787±0.0000	0.8903±0.0149
8	92.2±0.8367	100	0.9220±0.0084	0.8350±0.0220	0.6947±0.0440	0.9753±0.0000	0.8622±0.0176
9	71.8±0.8367	79	0.9089±0.0106	0.8310±0.0251	0.7000±0.0523	0.9619±0.0087	0.8500±0.0198
10	56.4±0.8944	62	0.9097±0.0144	0.8468±0.0241	0.7385±0.0421	0.9551±0.0091	0.8588±0.0230
11	49.0±0.0000	54	0.9074±0.0000	0.8512±0.0000	0.7500±0.0000	0.9524±0.0000	0.8619±0.0000
12	44.0±0.7071	50	0.8800±0.0141	0.8298±0.0209	0.7333±0.0373	0.9263±0.0118	0.8336±0.0201
13	38.2±0.4472	44	0.8682±0.0102	0.7736±0.0062	0.6250±0.0000	0.9222±0.0124	0.7765±0.0126
14	31.6±0.8944	37	0.8541±0.0242	0.7802±0.0346	0.6500±0.0559	0.9103±0.0189	0.7828±0.0348
15	26.2±0.4472	31	0.8452±0.0144	0.7583±0.0319	0.6000±0.0639	0.9167±0.0000	0.7684±0.0263
16	23.8±0.8367	28	0.8500±0.0299	0.7667±0.0391	0.6000±0.0639	0.9333±0.0261	0.7849±0.0410
17	19.2±0.4472	23	0.8348±0.0194	0.7373±0.0373	0.5333±0.0745	0.9412±0.0000	0.7597±0.0341
18	14.0±0.0000	16	0.8750±0.0000	0.8333±0.0000	0.7500±0.0000	0.9167±0.0000	0.8333±0.0000
19	9.0±0.0000	11	0.8182±0.0000	0.8036±0.0000	0.7500±0.0000	0.8571±0.0000	0.8036±0.0000
20	8.0±0.0000	10	0.8000±0.0000	0.7917±0.0000	0.7500±0.0000	0.8333±0.0000	0.7917±0.0000

Table 7: HM Random Forest baseline results of CV using base features, taking best model of grid using accuracy. Predictions from admission.

Day	Corrects	Totals	Accuracy	AUC	Sensitivity	Specificity	F1
1	184.8±0.8367	194	0.9526±0.0043	0.8943±0.0090	0.8061±0.0166	0.9826±0.0028	0.9121±0.0082
2	183.2±0.4472	194	0.9443±0.0023	0.8870±0.0062	0.8000±0.0166	0.9739±0.0052	0.8985±0.0034
3	177.6±0.5477	187	0.9497±0.0029	0.8703±0.0091	0.7533±0.0183	0.9873±0.0000	0.8992±0.0067
4	170.2±1.4832	180	0.9456±0.0082	0.8617±0.0259	0.7379±0.0523	0.9854±0.0030	0.8905±0.0194
5	147.4±1.3416	160	0.9213±0.0084	0.8050±0.0256	0.6296±0.0524	0.9805±0.0041	0.8413±0.0210
6	129.0±0.7071	142	0.9085±0.0050	0.7903±0.0096	0.6080±0.0179	0.9726±0.0038	0.8232±0.0097
7	103.8±0.8367	117	0.8872±0.0072	0.7656±0.0156	0.5652±0.0307	0.9660±0.0048	0.7976±0.0146
8	88.6±1.5166	100	0.8860±0.0152	0.7524±0.0388	0.5368±0.0781	0.9679±0.0068	0.7858±0.0363
9	67.8±0.4472	79	0.8582±0.0057	0.7293±0.0118	0.5125±0.0280	0.9460±0.0087	0.7540±0.0100
10	53.2±0.4472	62	0.8581±0.0072	0.7576±0.0178	0.5846±0.0421	0.9306±0.0112	0.7724±0.0138
11	47.4±0.5477	54	0.8778±0.0101	0.7726±0.0065	0.5833±0.0000	0.9619±0.0130	0.8022±0.0125
12	42.0±0.7071	50	0.8400±0.0141	0.7237±0.0295	0.5000±0.0589	0.9474±0.0000	0.7493±0.0288
13	37.2±0.8367	44	0.8455±0.0190	0.6722±0.0296	0.4000±0.0559	0.9444±0.0196	0.6968±0.0324
14	29.8±0.4472	37	0.8054±0.0121	0.6767±0.0301	0.4500±0.0685	0.9034±0.0154	0.6886±0.0272
15	24.2±0.4472	31	0.7806±0.0144	0.6054±0.0093	0.2857±0.0000	0.9250±0.0186	0.6190±0.0130
16	21.0±0.7071	28	0.7500±0.0253	0.5857±0.0361	0.2571±0.0639	0.9143±0.0213	0.5920±0.0461
17	17.6±0.5477	23	0.7652±0.0238	0.5716±0.0161	0.1667±0.0000	0.9765±0.0322	0.5657±0.0179
18	12.4±0.5477	16	0.7750±0.0342	0.5500±0.0685	0.1000±0.1369	1.0000±0.0000	0.5149±0.1182
19	7.2±0.4472	11	0.6545±0.0407	0.5679±0.0319	0.2500±0.0000	0.8857±0.0639	0.5557±0.0313
20	6.2±0.4472	10	0.6200±0.0447	0.5583±0.0373	0.2500±0.0000	0.8667±0.0745	0.5390±0.0341

Table 8: HM Random Forest baseline results of CV using base features, taking best model of grid using accuracy. Predictions from outcome.

Day	Corrects	Totals	Accuracy	AUC	Sensitivity	Specificity	F1
1	169.2±1.0954	194	0.8722±0.0056	0.6917±0.0207	0.4182±0.0449	0.9652±0.0056	0.7259±0.0191
2	170.8±0.8367	194	0.8804±0.0043	0.6943±0.0090	0.4121±0.0166	0.9764±0.0028	0.7354±0.0104
3	168.4±1.6733	187	0.9005±0.0089	0.7385±0.0127	0.5000±0.0236	0.9771±0.0097	0.7802±0.0165
4	168.2±1.3038	180	0.9344±0.0072	0.8161±0.0166	0.6414±0.0308	0.9907±0.0036	0.8605±0.0162
5	150.2±0.8367	160	0.9387±0.0052	0.8333±0.0155	0.6741±0.0310	0.9925±0.0000	0.8759±0.0125
6	133.4±0.8944	142	0.9394±0.0063	0.8532±0.0143	0.7200±0.0283	0.9863±0.0047	0.8856±0.0125
7	109.2±0.8367	117	0.9333±0.0072	0.8633±0.0182	0.7478±0.0364	0.9787±0.0000	0.8871±0.0139
8	92.2±1.0954	100	0.9220±0.0110	0.8431±0.0241	0.7158±0.0471	0.9704±0.0068	0.8647±0.0202
9	71.6±0.5477	79	0.9063±0.0069	0.8387±0.0171	0.7250±0.0342	0.9524±0.0000	0.8499±0.0132
10	56.2±0.8367	62	0.9065±0.0135	0.8391±0.0233	0.7231±0.0421	0.9551±0.0091	0.8528±0.0217
11	49.0±0.0000	54	0.9074±0.0000	0.8512±0.0000	0.7500±0.0000	0.9524±0.0000	0.8619±0.0000
12	44.2±0.8367	50	0.8840±0.0167	0.8268±0.0350	0.7167±0.0745	0.9368±0.0144	0.8356±0.0285
13	37.8±0.4472	44	0.8591±0.0102	0.7583±0.0280	0.6000±0.0559	0.9167±0.0000	0.7604±0.0233
14	31.4±0.5477	37	0.8486±0.0148	0.7948±0.0319	0.7000±0.0685	0.8897±0.0154	0.7839±0.0243
15	26.0±0.0000	31	0.8387±0.0000	0.7440±0.0000	0.5714±0.0000	0.9167±0.0000	0.7567±0.0000
16	24.0±0.0000	28	0.8571±0.0000	0.7619±0.0000	0.5714±0.0000	0.9524±0.0000	0.7879±0.0000
17	18.8±0.4472	23	0.8174±0.0194	0.7147±0.0132	0.5000±0.0000	0.9294±0.0263	0.7358±0.0193
18	13.8±0.4472	16	0.8625±0.0280	0.8250±0.0186	0.7500±0.0000	0.9000±0.0373	0.8203±0.0292
19	9.0±0.0000	11	0.8182±0.0000	0.8036±0.0000	0.7500±0.0000	0.8571±0.0000	0.8036±0.0000
20	8.0±0.0000	10	0.8000±0.0000	0.7917±0.0000	0.7500±0.0000	0.8333±0.0000	0.7917±0.0000

Table 9: HM Random Forest baseline results of CV using base features, taking best model of grid using F1. Predictions from admission.

Day	Corrects	Totals	Accuracy	AUC	Sensitivity	Specificity	F1
1	185.2±0.4472	194	0.9546±0.0023	0.9004±0.0014	0.8182±0.0000	0.9826±0.0028	0.9164±0.0038
2	183.0±1.0000	194	0.9433±0.0052	0.8863±0.0095	0.8000±0.0166	0.9727±0.0034	0.8968±0.0094
3	178.0±0.7071	187	0.9519±0.0038	0.8824±0.0175	0.7800±0.0380	0.9847±0.0035	0.9050±0.0095
4	170.6±1.5166	180	0.9478±0.0084	0.8658±0.0261	0.7448±0.0523	0.9868±0.0000	0.8950±0.0199
5	147.6±0.8944	160	0.9225±0.0056	0.8087±0.0142	0.6370±0.0310	0.9805±0.0067	0.8447±0.0117
6	128.2±0.4472	142	0.9028±0.0031	0.7775±0.0096	0.5840±0.0219	0.9709±0.0047	0.8108±0.0072
7	103.8±0.4472	117	0.8872±0.0038	0.7656±0.0024	0.5652±0.0000	0.9660±0.0048	0.7978±0.0050
8	89.0±2.0000	100	0.8900±0.0200	0.7589±0.0486	0.5474±0.0956	0.9704±0.0068	0.7927±0.0464
9	68.6±0.8944	79	0.8684±0.0113	0.7449±0.0180	0.5375±0.0342	0.9524±0.0112	0.7717±0.0193
10	53.2±0.4472	62	0.8581±0.0072	0.7746±0.0172	0.6308±0.0344	0.9184±0.0000	0.7807±0.0138
11	47.2±0.4472	54	0.8741±0.0083	0.7583±0.0191	0.5500±0.0456	0.9667±0.0130	0.7910±0.0162
12	42.4±0.5477	50	0.8480±0.0110	0.7289±0.0254	0.5000±0.0589	0.9579±0.0144	0.7581±0.0232
13	36.8±1.3038	44	0.8364±0.0296	0.6667±0.0393	0.4000±0.0559	0.9333±0.0248	0.6878±0.0495
14	29.6±0.5477	37	0.8000±0.0148	0.6642±0.0319	0.4250±0.0685	0.9034±0.0154	0.6767±0.0299
15	24.2±0.4472	31	0.7806±0.0144	0.6054±0.0093	0.2857±0.0000	0.9250±0.0186	0.6190±0.0130
16	20.8±0.4472	28	0.7429±0.0160	0.5810±0.0319	0.2571±0.0639	0.9048±0.0000	0.5858±0.0407
17	17.8±0.4472	23	0.7739±0.0194	0.5775±0.0132	0.1667±0.0000	0.9882±0.0263	0.5722±0.0146
18	12.6±0.5477	16	0.7875±0.0342	0.5750±0.0685	0.1500±0.1369	1.0000±0.0000	0.5581±0.1182
19	7.0±0.0000	11	0.6364±0.0000	0.5536±0.0000	0.2500±0.0000	0.8571±0.0000	0.5417±0.0000
20	5.8±0.8367	10	0.5800±0.0837	0.5250±0.0697	0.2500±0.0000	0.8000±0.1394	0.5097±0.0623

Table 10: HM Random Forest baseline results of CV using base features, taking best model of grid using F1. Predictions from outcome.

Day	Corrects	Totals	Accuracy	AUC	Sensitivity	Specificity	F1
1	170.0±1.4142	194	0.8763±0.0073	0.6918±0.0109	0.4121±0.0166	0.9714±0.0056	0.7301±0.0143
2	170.8±0.4472	194	0.8804±0.0023	0.6846±0.0109	0.3879±0.0254	0.9814±0.0044	0.7279±0.0099
3	167.8±0.8367	187	0.8973±0.0045	0.7097±0.0027	0.4333±0.0000	0.9860±0.0053	0.7585±0.0067
4	163.8±0.8367	180	0.9100±0.0046	0.7597±0.0075	0.5379±0.0189	0.9815±0.0073	0.8032±0.0074
5	146.8±0.8367	160	0.9175±0.0052	0.7792±0.0093	0.5704±0.0203	0.9880±0.0067	0.8261±0.0097
6	128.4±1.1402	142	0.9042±0.0080	0.7752±0.0221	0.5760±0.0456	0.9744±0.0060	0.8111±0.0188
7	106.2±0.8367	117	0.9077±0.0072	0.7981±0.0182	0.6174±0.0364	0.9787±0.0000	0.8343±0.0157
8	91.8±0.4472	100	0.9180±0.0045	0.8245±0.0118	0.6737±0.0235	0.9753±0.0000	0.8539±0.0096
9	73.4±0.8944	79	0.9291±0.0113	0.8810±0.0170	0.8000±0.0280	0.9619±0.0087	0.8882±0.0177
10	56.8±1.0954	62	0.9161±0.0177	0.8622±0.0309	0.7692±0.0544	0.9551±0.0091	0.8703±0.0282
11	50.2±0.4472	54	0.9296±0.0083	0.8714±0.0186	0.7667±0.0373	0.9762±0.0000	0.8921±0.0140
12	46.4±1.1402	50	0.9280±0.0228	0.8785±0.0475	0.7833±0.0950	0.9737±0.0000	0.8953±0.0363
13	41.0±1.0000	44	0.9318±0.0227	0.8611±0.0625	0.7500±0.1250	0.9722±0.0000	0.8774±0.0468
14	33.4±0.5477	37	0.9027±0.0148	0.8655±0.0342	0.8000±0.0685	0.9310±0.0000	0.8585±0.0246
15	26.4±0.5477	31	0.8516±0.0177	0.7726±0.0391	0.6286±0.0782	0.9167±0.0000	0.7802±0.0322
16	24.8±0.4472	28	0.8857±0.0160	0.8476±0.0319	0.7714±0.0782	0.9238±0.0261	0.8472±0.0221
17	20.0±0.0000	23	0.8696±0.0000	0.8039±0.0000	0.6667±0.0000	0.9412±0.0000	0.8208±0.0000
18	14.0±0.0000	16	0.8750±0.0000	0.8333±0.0000	0.7500±0.0000	0.9167±0.0000	0.8333±0.0000
19	9.0±0.0000	11	0.8182±0.0000	0.8036±0.0000	0.7500±0.0000	0.8571±0.0000	0.8036±0.0000
20	8.0±0.0000	10	0.8000±0.0000	0.7917±0.0000	0.7500±0.0000	0.8333±0.0000	0.7917±0.0000

Table 11: HM Random Forest with imputation, results of CV, taking best model of grid using accuracy. Predictions from admission.

Day	Corrects	Totals	Accuracy	AUC	Sensitivity	Specificity	F1
1	183.8±1.4832	194	0.9474±0.0076	0.8768±0.0182	0.7697±0.0346	0.9839±0.0034	0.9007±0.0153
2	181.6±0.5477	194	0.9361±0.0028	0.8483±0.0083	0.7152±0.0166	0.9814±0.0000	0.8771±0.0064
3	173.6±0.8944	187	0.9283±0.0048	0.8198±0.0138	0.6600±0.0279	0.9796±0.0028	0.8526±0.0112
4	167.4±0.5477	180	0.9300±0.0030	0.8218±0.0133	0.6621±0.0289	0.9815±0.0030	0.8559±0.0086
5	146.8±0.8367	160	0.9175±0.0052	0.7910±0.0149	0.6000±0.0310	0.9820±0.0041	0.8311±0.0127
6	127.4±0.8944	142	0.8972±0.0063	0.7520±0.0092	0.5280±0.0179	0.9761±0.0072	0.7919±0.0108
7	103.6±1.1402	117	0.8855±0.0097	0.7415±0.0248	0.5043±0.0496	0.9787±0.0000	0.7825±0.0242
8	89.2±0.8367	100	0.8920±0.0084	0.7561±0.0220	0.5368±0.0440	0.9753±0.0000	0.7946±0.0205
9	70.4±0.5477	79	0.8911±0.0069	0.7825±0.0160	0.6000±0.0342	0.9651±0.0071	0.8121±0.0138
10	54.0±1.0000	62	0.8710±0.0161	0.7601±0.0251	0.5692±0.0421	0.9510±0.0112	0.7850±0.0269
11	48.0±0.7071	54	0.8889±0.0131	0.7917±0.0227	0.6167±0.0456	0.9667±0.0130	0.8212±0.0216
12	43.4±1.3416	50	0.8680±0.0268	0.7820±0.0418	0.6167±0.0745	0.9474±0.0186	0.8033±0.0425
13	39.0±0.0000	44	0.8864±0.0000	0.7847±0.0000	0.6250±0.0000	0.9444±0.0000	0.7991±0.0000
14	30.2±0.4472	37	0.8162±0.0121	0.7017±0.0077	0.5000±0.0000	0.9034±0.0154	0.7130±0.0127
15	24.6±0.5477	31	0.7935±0.0177	0.6339±0.0363	0.3429±0.0782	0.9250±0.0186	0.6497±0.0386
16	21.8±0.4472	28	0.7786±0.0160	0.6143±0.0106	0.2857±0.0000	0.9429±0.0213	0.6286±0.0137
17	18.0±0.0000	23	0.7826±0.0000	0.5833±0.0000	0.1667±0.0000	1.0000±0.0000	0.5788±0.0000
18	12.8±0.4472	16	0.8000±0.0280	0.6167±0.0186	0.2500±0.0000	0.9833±0.0373	0.6335±0.0245
19	7.0±0.0000	11	0.6364±0.0000	0.5536±0.0000	0.2500±0.0000	0.8571±0.0000	0.5417±0.0000
20	6.4±0.5477	10	0.6400±0.0548	0.5750±0.0456	0.2500±0.0000	0.9000±0.0913	0.5543±0.0417

Table 12: HM Random Forest with imputation, results of CV, taking best model of grid using accuracy. Predictions from outcome.

Day	Corrects	Totals	Accuracy	AUC	Sensitivity	Specificity	F1
1	170.6±1.5166	194	0.8794±0.0078	0.6936±0.0153	0.4121±0.0271	0.9752±0.0044	0.7340±0.0184
2	170.8±0.8367	194	0.8804±0.0043	0.6919±0.0087	0.4061±0.0166	0.9776±0.0034	0.7336±0.0101
3	167.6±1.8166	187	0.8963±0.0097	0.7090±0.0209	0.4333±0.0408	0.9847±0.0085	0.7566±0.0233
4	164.0±1.0000	180	0.9111±0.0056	0.7576±0.0096	0.5310±0.0189	0.9841±0.0059	0.8035±0.0110
5	146.0±1.2247	160	0.9125±0.0077	0.7703±0.0214	0.5556±0.0454	0.9850±0.0075	0.8152±0.0192
6	129.0±1.5811	142	0.9085±0.0111	0.7809±0.0351	0.5840±0.0727	0.9778±0.0047	0.8181±0.0286
7	106.4±0.5477	117	0.9094±0.0047	0.7958±0.0137	0.6087±0.0307	0.9830±0.0058	0.8354±0.0104
8	91.8±0.4472	100	0.9180±0.0045	0.8245±0.0185	0.6737±0.0440	0.9753±0.0087	0.8538±0.0107
9	72.8±1.3038	79	0.9215±0.0165	0.8622±0.0280	0.7625±0.0523	0.9619±0.0142	0.8743±0.0267
10	56.4±0.8944	62	0.9097±0.0144	0.8524±0.0211	0.7538±0.0344	0.9510±0.0112	0.8606±0.0220
11	50.2±0.4472	54	0.9296±0.0083	0.8774±0.0200	0.7833±0.0456	0.9714±0.0106	0.8935±0.0136
12	45.8±1.0954	50	0.9160±0.0219	0.8592±0.0343	0.7500±0.0589	0.9684±0.0118	0.8782±0.0327
13	40.8±0.4472	44	0.9273±0.0102	0.8583±0.0395	0.7500±0.0884	0.9667±0.0124	0.8718±0.0238
14	33.4±0.8944	37	0.9027±0.0242	0.8655±0.0559	0.8000±0.1118	0.9310±0.0000	0.8576±0.0420
15	26.8±0.4472	31	0.8645±0.0144	0.8012±0.0319	0.6857±0.0639	0.9167±0.0000	0.8037±0.0263
16	24.4±0.8944	28	0.8714±0.0319	0.8286±0.0593	0.7429±0.1195	0.9143±0.0213	0.8271±0.0487
17	20.4±0.5477	23	0.8870±0.0238	0.8373±0.0456	0.7333±0.0913	0.9412±0.0000	0.8474±0.0364
18	14.0±0.0000	16	0.8750±0.0000	0.8333±0.0000	0.7500±0.0000	0.9167±0.0000	0.8333±0.0000
19	9.0±0.0000	11	0.8182±0.0000	0.8036±0.0000	0.7500±0.0000	0.8571±0.0000	0.8036±0.0000
20	8.0±0.0000	10	0.8000±0.0000	0.7917±0.0000	0.7500±0.0000	0.8333±0.0000	0.7917±0.0000

Table 13: HM Random Forest with imputation, results of CV, taking best model of grid using F1. Predictions from admission.

Day	Corrects	Totals	Accuracy	AUC	Sensitivity	Specificity	F1
1	183.0±1.2247	194	0.9433±0.0063	0.8671±0.0138	0.7515±0.0254	0.9826±0.0028	0.8924±0.0126
2	181.4±1.5166	194	0.9351±0.0078	0.8428±0.0203	0.7030±0.0395	0.9826±0.0028	0.8739±0.0169
3	174.2±1.3038	187	0.9316±0.0070	0.8244±0.0205	0.6667±0.0408	0.9822±0.0028	0.8586±0.0170
4	167.8±1.3038	180	0.9322±0.0072	0.8259±0.0266	0.6690±0.0577	0.9828±0.0076	0.8602±0.0184
5	146.8±1.6432	160	0.9175±0.0103	0.7910±0.0247	0.6000±0.0483	0.9820±0.0067	0.8309±0.0231
6	127.6±2.0736	142	0.8986±0.0146	0.7560±0.0280	0.5360±0.0537	0.9761±0.0127	0.7953±0.0307
7	104.0±1.2247	117	0.8889±0.0105	0.7502±0.0221	0.5217±0.0435	0.9787±0.0075	0.7910±0.0223
8	89.0±1.4142	100	0.8900±0.0141	0.7589±0.0255	0.5474±0.0471	0.9704±0.0110	0.7942±0.0276
9	70.4±0.8944	79	0.8911±0.0113	0.7872±0.0140	0.6125±0.0280	0.9619±0.0142	0.8145±0.0170
10	54.2±0.8367	62	0.8742±0.0135	0.7678±0.0227	0.5846±0.0421	0.9510±0.0112	0.7917±0.0229
11	48.0±0.7071	54	0.8889±0.0131	0.7857±0.0323	0.6000±0.0697	0.9714±0.0106	0.8179±0.0275
12	43.0±1.2247	50	0.8600±0.0245	0.7596±0.0347	0.5667±0.0697	0.9526±0.0288	0.7857±0.0358
13	38.2±0.4472	44	0.8682±0.0102	0.7542±0.0297	0.5750±0.0685	0.9333±0.0152	0.7662±0.0224
14	30.4±0.5477	37	0.8216±0.0148	0.7052±0.0094	0.5000±0.0000	0.9103±0.0189	0.7187±0.0155
15	23.8±1.7889	31	0.7677±0.0577	0.6274±0.0637	0.3714±0.0782	0.8833±0.0543	0.6394±0.0742
16	21.6±1.1402	28	0.7714±0.0407	0.6095±0.0271	0.2857±0.0000	0.9333±0.0543	0.6237±0.0353
17	17.8±0.4472	23	0.7739±0.0194	0.5775±0.0132	0.1667±0.0000	0.9882±0.0263	0.5722±0.0146
18	12.8±0.4472	16	0.8000±0.0280	0.6167±0.0186	0.2500±0.0000	0.9833±0.0373	0.6335±0.0245
19	7.6±0.5477	11	0.6909±0.0498	0.5964±0.0391	0.2500±0.0000	0.9429±0.0782	0.5837±0.0384
20	6.6±0.5477	10	0.6600±0.0548	0.5917±0.0456	0.2500±0.0000	0.9333±0.0913	0.5695±0.0417

Table 14: HM Random Forest with imputation, results of CV, taking best model of grid using F1. Predictions from outcome.

Day	Corrects	Totals	Accuracy	AUC	Sensitivity	Specificity	F1
1	169.0±2.2361	194	0.8711±0.0115	0.6766±0.0214	0.3818±0.0407	0.9714±0.0104	0.7138±0.0253
2	170.8±1.6432	194	0.8804±0.0085	0.6798±0.0192	0.3758±0.0407	0.9839±0.0094	0.7238±0.0216
3	166.8±1.6432	187	0.8920±0.0088	0.7092±0.0142	0.4400±0.0279	0.9783±0.0097	0.7524±0.0174
4	164.0±0.7071	180	0.9111±0.0039	0.7576±0.0080	0.5310±0.0189	0.9841±0.0059	0.8035±0.0073
5	145.6±1.3416	160	0.9100±0.0084	0.7629±0.0111	0.5407±0.0203	0.9850±0.0092	0.8089±0.0150
6	127.8±0.8367	142	0.9000±0.0059	0.7600±0.0205	0.5440±0.0456	0.9761±0.0072	0.7988±0.0165
7	105.8±0.8367	117	0.9043±0.0072	0.7894±0.0182	0.6000±0.0364	0.9787±0.0000	0.8268±0.0158
8	90.6±0.8944	100	0.9060±0.0089	0.8010±0.0250	0.6316±0.0526	0.9704±0.0068	0.8306±0.0198
9	72.2±1.0954	79	0.9139±0.0139	0.8621±0.0197	0.7750±0.0342	0.9492±0.0133	0.8656±0.0208
10	56.2±1.0954	62	0.9065±0.0177	0.8447±0.0354	0.7385±0.0688	0.9510±0.0112	0.8543±0.0291
11	49.6±1.1402	54	0.9185±0.0211	0.8643±0.0375	0.7667±0.0697	0.9619±0.0130	0.8773±0.0335
12	45.4±1.5166	50	0.9080±0.0303	0.8539±0.0541	0.7500±0.1021	0.9579±0.0144	0.8674±0.0482
13	40.6±1.1402	44	0.9227±0.0259	0.8653±0.0553	0.7750±0.1046	0.9556±0.0152	0.8680±0.0472
14	33.2±0.8367	37	0.8973±0.0226	0.8440±0.0449	0.7500±0.0884	0.9379±0.0154	0.8464±0.0370
15	26.6±0.8944	31	0.8581±0.0289	0.7768±0.0454	0.6286±0.0782	0.9250±0.0186	0.7879±0.0449
16	24.2±0.8367	28	0.8643±0.0299	0.8143±0.0516	0.7143±0.1010	0.9143±0.0213	0.8163±0.0444
17	20.2±0.4472	23	0.8783±0.0194	0.8206±0.0373	0.7000±0.0745	0.9412±0.0000	0.8341±0.0297
18	14.2±0.4472	16	0.8875±0.0280	0.8583±0.0559	0.8000±0.1118	0.9167±0.0000	0.8512±0.0400
19	9.2±0.4472	11	0.8364±0.0407	0.8286±0.0559	0.8000±0.1118	0.8571±0.0000	0.8241±0.0458
20	8.2±0.4472	10	0.8200±0.0447	0.8167±0.0559	0.8000±0.1118	0.8333±0.0000	0.8131±0.0480

Table 15: HM Random Forest with imputation, with missing flags, results of CV, taking best model of grid using accuracy. Predictions from admission.

Day	Corrects	Totals	Accuracy	AUC	Sensitivity	Specificity	F1
1	183.4±1.5166	194	0.9454±0.0078	0.8731±0.0203	0.7636±0.0395	0.9826±0.0028	0.8967±0.0164
2	182.4±2.1909	194	0.9402±0.0113	0.8580±0.0299	0.7333±0.0583	0.9826±0.0028	0.8852±0.0247
3	174.0±1.2247	187	0.9305±0.0065	0.8238±0.0220	0.6667±0.0471	0.9809±0.0064	0.8568±0.0157
4	166.0±1.5811	180	0.9222±0.0088	0.8060±0.0166	0.6345±0.0308	0.9775±0.0076	0.8396±0.0173
5	145.8±1.9235	160	0.9113±0.0120	0.7813±0.0311	0.5852±0.0609	0.9774±0.0053	0.8185±0.0283
6	126.0±1.0000	142	0.8873±0.0070	0.7335±0.0168	0.4960±0.0358	0.9709±0.0076	0.7708±0.0162
7	103.0±1.2247	117	0.8803±0.0105	0.7318±0.0201	0.4870±0.0364	0.9766±0.0048	0.7721±0.0221
8	88.6±2.0736	100	0.8860±0.0207	0.7483±0.0474	0.5263±0.0912	0.9704±0.0068	0.7833±0.0447
9	69.6±1.3416	79	0.8810±0.0170	0.7762±0.0334	0.6000±0.0713	0.9524±0.0194	0.7988±0.0299
10	53.8±0.4472	62	0.8677±0.0072	0.7581±0.0178	0.5692±0.0421	0.9469±0.0112	0.7809±0.0138
11	47.0±0.7071	54	0.8704±0.0131	0.7500±0.0227	0.5333±0.0456	0.9667±0.0130	0.7833±0.0228
12	42.6±0.5477	50	0.8520±0.0110	0.7487±0.0305	0.5500±0.0745	0.9474±0.0186	0.7728±0.0233
13	37.6±1.8166	44	0.8545±0.0413	0.7167±0.0732	0.5000±0.1250	0.9333±0.0248	0.7337±0.0784
14	30.4±0.8944	37	0.8216±0.0242	0.6961±0.0346	0.4750±0.0559	0.9172±0.0189	0.7124±0.0383
15	24.6±0.5477	31	0.7935±0.0177	0.6137±0.0114	0.2857±0.0000	0.9417±0.0228	0.6307±0.0159
16	21.8±0.8367	28	0.7786±0.0299	0.5952±0.0445	0.2286±0.0782	0.9619±0.0213	0.6024±0.0616
17	17.4±0.5477	23	0.7565±0.0238	0.5657±0.0161	0.1667±0.0000	0.9647±0.0322	0.5591±0.0179
18	12.4±0.5477	16	0.7750±0.0342	0.6000±0.0228	0.2500±0.0000	0.9500±0.0456	0.6116±0.0300
19	7.2±0.8367	11	0.6545±0.0761	0.5893±0.0866	0.3500±0.1369	0.8286±0.0639	0.5862±0.0947
20	6.6±0.5477	10	0.6600±0.0548	0.6000±0.0559	0.3000±0.1118	0.9000±0.0913	0.5836±0.0617

Table 16: HM Random Forest with imputation, with missing flags, results of CV, taking best model of grid using accuracy. Predictions from outcome.

Day	Corrects	Totals	Accuracy	AUC	Sensitivity	Specificity	F1
1	169.0±2.2361	194	0.8711±0.0115	0.6766±0.0214	0.3818±0.0407	0.9714±0.0104	0.7138±0.0253
2	170.8±1.6432	194	0.8804±0.0085	0.6798±0.0192	0.3758±0.0407	0.9839±0.0094	0.7238±0.0216
3	166.8±1.6432	187	0.8920±0.0088	0.7092±0.0142	0.4400±0.0279	0.9783±0.0097	0.7524±0.0174
4	164.0±0.7071	180	0.9111±0.0039	0.7576±0.0080	0.5310±0.0189	0.9841±0.0059	0.8035±0.0073
5	145.6±1.3416	160	0.9100±0.0084	0.7629±0.0111	0.5407±0.0203	0.9850±0.0092	0.8089±0.0150
6	127.8±0.8367	142	0.9000±0.0059	0.7600±0.0205	0.5440±0.0456	0.9761±0.0072	0.7988±0.0165
7	105.8±0.8367	117	0.9043±0.0072	0.7894±0.0182	0.6000±0.0364	0.9787±0.0000	0.8268±0.0158
8	90.6±0.8944	100	0.9060±0.0089	0.8010±0.0250	0.6316±0.0526	0.9704±0.0068	0.8306±0.0198
9	72.2±1.0954	79	0.9139±0.0139	0.8621±0.0197	0.7750±0.0342	0.9492±0.0133	0.8656±0.0208
10	56.2±1.0954	62	0.9065±0.0177	0.8447±0.0354	0.7385±0.0688	0.9510±0.0112	0.8543±0.0291
11	49.6±1.1402	54	0.9185±0.0211	0.8643±0.0375	0.7667±0.0697	0.9619±0.0130	0.8773±0.0335
12	45.4±1.5166	50	0.9080±0.0303	0.8539±0.0541	0.7500±0.1021	0.9579±0.0144	0.8674±0.0482
13	40.6±1.1402	44	0.9227±0.0259	0.8653±0.0553	0.7750±0.1046	0.9556±0.0152	0.8680±0.0472
14	33.2±0.8367	37	0.8973±0.0226	0.8440±0.0449	0.7500±0.0884	0.9379±0.0154	0.8464±0.0370
15	26.6±0.8944	31	0.8581±0.0289	0.7768±0.0454	0.6286±0.0782	0.9250±0.0186	0.7879±0.0449
16	24.2±0.8367	28	0.8643±0.0299	0.8143±0.0516	0.7143±0.1010	0.9143±0.0213	0.8163±0.0444
17	20.2±0.4472	23	0.8783±0.0194	0.8206±0.0373	0.7000±0.0745	0.9412±0.0000	0.8341±0.0297
18	14.2±0.4472	16	0.8875±0.0280	0.8583±0.0559	0.8000±0.1118	0.9167±0.0000	0.8512±0.0400
19	9.2±0.4472	11	0.8364±0.0407	0.8286±0.0559	0.8000±0.1118	0.8571±0.0000	0.8241±0.0458
20	8.2±0.4472	10	0.8200±0.0447	0.8167±0.0559	0.8000±0.1118	0.8333±0.0000	0.8131±0.0480

Table 17: HM Random Forest with imputation, with missing flags, results of CV, taking best model of grid using F1. Predictions from admission.

Day	Corrects	Totals	Accuracy	AUC	Sensitivity	Specificity	F1
1	183.4±1.5166	194	0.9454±0.0078	0.8731±0.0203	0.7636±0.0395	0.9826±0.0028	0.8967±0.0164
2	182.4±2.1909	194	0.9402±0.0113	0.8580±0.0299	0.7333±0.0583	0.9826±0.0028	0.8852±0.0247
3	174.0±1.2247	187	0.9305±0.0065	0.8238±0.0220	0.6667±0.0471	0.9809±0.0064	0.8568±0.0157
4	166.0±1.5811	180	0.9222±0.0088	0.8060±0.0166	0.6345±0.0308	0.9775±0.0076	0.8396±0.0173
5	145.8±1.9235	160	0.9113±0.0120	0.7813±0.0311	0.5852±0.0609	0.9774±0.0053	0.8185±0.0283
6	126.0±1.0000	142	0.8873±0.0070	0.7335±0.0168	0.4960±0.0358	0.9709±0.0076	0.7708±0.0162
7	103.0±1.2247	117	0.8803±0.0105	0.7318±0.0201	0.4870±0.0364	0.9766±0.0048	0.7721±0.0221
8	88.6±2.0736	100	0.8860±0.0207	0.7483±0.0474	0.5263±0.0912	0.9704±0.0068	0.7833±0.0447
9	69.6±1.3416	79	0.8810±0.0170	0.7762±0.0334	0.6000±0.0713	0.9524±0.0194	0.7988±0.0299
10	53.8±0.4472	62	0.8677±0.0072	0.7581±0.0178	0.5692±0.0421	0.9469±0.0112	0.7809±0.0138
11	47.0±0.7071	54	0.8704±0.0131	0.7500±0.0227	0.5333±0.0456	0.9667±0.0130	0.7833±0.0228
12	42.6±0.5477	50	0.8520±0.0110	0.7487±0.0305	0.5500±0.0745	0.9474±0.0186	0.7728±0.0233
13	37.6±1.8166	44	0.8545±0.0413	0.7167±0.0732	0.5000±0.1250	0.9333±0.0248	0.7337±0.0784
14	30.4±0.8944	37	0.8216±0.0242	0.6961±0.0346	0.4750±0.0559	0.9172±0.0189	0.7124±0.0383
15	24.6±0.5477	31	0.7935±0.0177	0.6137±0.0114	0.2857±0.0000	0.9417±0.0228	0.6307±0.0159
16	21.8±0.8367	28	0.7786±0.0299	0.5952±0.0445	0.2286±0.0782	0.9619±0.0213	0.6024±0.0616
17	17.4±0.5477	23	0.7565±0.0238	0.5657±0.0161	0.1667±0.0000	0.9647±0.0322	0.5591±0.0179
18	12.4±0.5477	16	0.7750±0.0342	0.6000±0.0228	0.2500±0.0000	0.9500±0.0456	0.6116±0.0300
19	7.2±0.8367	11	0.6545±0.0761	0.5893±0.0866	0.3500±0.1369	0.8286±0.0639	0.5862±0.0947
20	6.6±0.5477	10	0.6600±0.0548	0.6000±0.0559	0.3000±0.1118	0.9000±0.0913	0.5836±0.0617

Table 18: HM Random Forest with imputation, with missing flags, results of CV, taking best model of grid using F1. Predictions from outcome.

Day	Corrects	Totals	Accuracy	AUC	Sensitivity	Specificity	F1
1	171.4±1.6733	194	0.8835±0.0086	0.6961±0.0153	0.4121±0.0271	0.9801±0.0068	0.7397±0.0186
2	170.4±2.3022	194	0.8784±0.0119	0.6906±0.0168	0.4061±0.0271	0.9752±0.0108	0.7311±0.0230
3	167.8±0.4472	187	0.8973±0.0024	0.7258±0.0065	0.4733±0.0149	0.9783±0.0035	0.7689±0.0056
4	163.4±1.1402	180	0.9078±0.0063	0.7528±0.0095	0.5241±0.0154	0.9815±0.0055	0.7969±0.0125
5	145.0±1.8708	160	0.9062±0.0117	0.7695±0.0192	0.5630±0.0310	0.9759±0.0082	0.8076±0.0230
6	130.4±1.6733	142	0.9183±0.0118	0.8026±0.0363	0.6240±0.0780	0.9812±0.0111	0.8395±0.0277
7	108.6±1.5166	117	0.9282±0.0130	0.8568±0.0294	0.7391±0.0615	0.9745±0.0121	0.8787±0.0238
8	92.6±0.8944	100	0.9260±0.0089	0.8536±0.0189	0.7368±0.0372	0.9704±0.0068	0.8729±0.0161
9	73.4±0.5477	79	0.9291±0.0069	0.8716±0.0171	0.7750±0.0342	0.9683±0.0000	0.8858±0.0127
10	55.6±0.5477	62	0.8968±0.0088	0.8386±0.0211	0.7385±0.0421	0.9388±0.0000	0.8423±0.0161
11	49.2±0.8367	54	0.9111±0.0155	0.8595±0.0349	0.7667±0.0697	0.9524±0.0000	0.8677±0.0267
12	45.0±0.0000	50	0.9000±0.0000	0.8487±0.0000	0.7500±0.0000	0.9474±0.0000	0.8588±0.0000
13	39.0±0.0000	44	0.8864±0.0000	0.7847±0.0000	0.6250±0.0000	0.9444±0.0000	0.7991±0.0000
14	32.8±0.8367	37	0.8865±0.0226	0.8009±0.0330	0.6500±0.0559	0.9517±0.0189	0.8208±0.0342
15	26.2±0.4472	31	0.8452±0.0144	0.7583±0.0319	0.6000±0.0639	0.9167±0.0000	0.7684±0.0263
16	24.6±0.5477	28	0.8786±0.0196	0.8048±0.0391	0.6571±0.0782	0.9524±0.0000	0.8250±0.0339
17	19.2±0.4472	23	0.8348±0.0194	0.7373±0.0373	0.5333±0.0745	0.9412±0.0000	0.7597±0.0341
18	13.8±0.4472	16	0.8625±0.0280	0.8083±0.0559	0.7000±0.1118	0.9167±0.0000	0.8118±0.0481
19	9.0±0.0000	11	0.8182±0.0000	0.8036±0.0000	0.7500±0.0000	0.8571±0.0000	0.8036±0.0000
20	8.0±0.0000	10	0.8000±0.0000	0.7917±0.0000	0.7500±0.0000	0.8333±0.0000	0.7917±0.0000

Table 19: HM Random Forest with imputation, with missing flags, applying reference values, results of CV, taking best model of grid using accuracy. Predictions from admission.

Day	Corrects	Totals	Accuracy	AUC	Sensitivity	Specificity	F1
1	186.8±1.0954	194	0.9629±0.0056	0.9150±0.0166	0.8424±0.0332	0.9876±0.0000	0.9315±0.0115
2	184.0±1.4142	194	0.9485±0.0073	0.8822±0.0175	0.7818±0.0332	0.9826±0.0028	0.9034±0.0147
3	177.0±1.5811	187	0.9465±0.0085	0.8576±0.0193	0.7267±0.0365	0.9885±0.0053	0.8910±0.0180
4	166.6±1.3416	180	0.9256±0.0075	0.8108±0.0165	0.6414±0.0308	0.9801±0.0047	0.8459±0.0160
5	146.8±1.3038	160	0.9175±0.0081	0.7910±0.0238	0.6000±0.0483	0.9820±0.0041	0.8308±0.0201
6	126.2±0.4472	142	0.8887±0.0031	0.7438±0.0019	0.5200±0.0000	0.9675±0.0038	0.7784±0.0044
7	102.2±1.3038	117	0.8735±0.0111	0.7472±0.0216	0.5391±0.0389	0.9553±0.0048	0.7749±0.0221
8	87.2±1.7889	100	0.8720±0.0179	0.7558±0.0270	0.5684±0.0440	0.9432±0.0141	0.7754±0.0299
9	68.6±1.8166	79	0.8684±0.0230	0.7683±0.0335	0.6000±0.0559	0.9365±0.0194	0.7839±0.0355
10	54.4±1.8166	62	0.8774±0.0293	0.7755±0.0540	0.6000±0.1003	0.9510±0.0183	0.7974±0.0523
11	47.2±0.4472	54	0.8741±0.0083	0.7583±0.0314	0.5500±0.0745	0.9667±0.0130	0.7902±0.0227
12	40.6±0.8944	50	0.8120±0.0179	0.6939±0.0246	0.4667±0.0456	0.9211±0.0186	0.7125±0.0271
13	37.2±0.4472	44	0.8455±0.0102	0.6625±0.0062	0.3750±0.0000	0.9500±0.0124	0.6894±0.0118
14	30.2±0.4472	37	0.8162±0.0121	0.6655±0.0280	0.4000±0.0559	0.9310±0.0000	0.6859±0.0279
15	24.4±0.5477	31	0.7871±0.0177	0.6095±0.0114	0.2857±0.0000	0.9333±0.0228	0.6248±0.0159
16	21.4±0.5477	28	0.7643±0.0196	0.5762±0.0391	0.2000±0.0782	0.9524±0.0000	0.5759±0.0538
17	17.8±0.4472	23	0.7739±0.0194	0.5667±0.0373	0.1333±0.0745	1.0000±0.0000	0.5480±0.0688
18	12.8±0.4472	16	0.8000±0.0280	0.6167±0.0186	0.2500±0.0000	0.9833±0.0373	0.6335±0.0245
19	7.6±0.5477	11	0.6909±0.0498	0.5964±0.0391	0.2500±0.0000	0.9429±0.0782	0.5837±0.0384
20	6.4±0.5477	10	0.6400±0.0548	0.5750±0.0456	0.2500±0.0000	0.9000±0.0913	0.5543±0.0417

Table 20: HM Random Forest with imputation, with missing flags, applying reference values, results of CV, taking best model of grid using accuracy. Predictions from outcome.

Day	Corrects	Totals	Accuracy	AUC	Sensitivity	Specificity	F1
1	170.8±1.4832	194	0.8804±0.0076	0.6919±0.0171	0.4061±0.0346	0.9776±0.0071	0.7334±0.0186
2	171.2±1.7889	194	0.8825±0.0092	0.7003±0.0164	0.4242±0.0303	0.9764±0.0081	0.7417±0.0195
3	167.6±0.5477	187	0.8963±0.0029	0.7252±0.0191	0.4733±0.0435	0.9771±0.0057	0.7669±0.0145
4	163.4±1.6733	180	0.9078±0.0093	0.7528±0.0114	0.5241±0.0154	0.9815±0.0086	0.7971±0.0174
5	145.2±1.7889	160	0.9075±0.0112	0.7761±0.0231	0.5778±0.0422	0.9744±0.0067	0.8120±0.0240
6	130.8±1.0954	142	0.9211±0.0077	0.8137±0.0272	0.6480±0.0593	0.9795±0.0076	0.8477±0.0193
7	109.6±1.1402	117	0.9368±0.0097	0.8720±0.0198	0.7652±0.0389	0.9787±0.0075	0.8937±0.0174
8	92.4±1.3416	100	0.9240±0.0134	0.8564±0.0240	0.7474±0.0440	0.9654±0.0103	0.8712±0.0230
9	73.0±0.7071	79	0.9241±0.0090	0.8685±0.0169	0.7750±0.0342	0.9619±0.0087	0.8790±0.0144
10	56.2±0.4472	62	0.9065±0.0072	0.8617±0.0172	0.7846±0.0344	0.9388±0.0000	0.8595±0.0124
11	49.8±0.4472	54	0.9222±0.0083	0.8845±0.0186	0.8167±0.0373	0.9524±0.0000	0.8867±0.0138
12	45.0±0.0000	50	0.9000±0.0000	0.8487±0.0000	0.7500±0.0000	0.9474±0.0000	0.8588±0.0000
13	39.0±0.0000	44	0.8864±0.0000	0.7847±0.0000	0.6250±0.0000	0.9444±0.0000	0.7991±0.0000
14	32.2±0.4472	37	0.8703±0.0121	0.7815±0.0077	0.6250±0.0000	0.9379±0.0154	0.7975±0.0147
15	26.2±0.4472	31	0.8452±0.0144	0.7583±0.0319	0.6000±0.0639	0.9167±0.0000	0.7684±0.0263
16	24.4±0.5477	28	0.8714±0.0196	0.7905±0.0391	0.6286±0.0782	0.9524±0.0000	0.8126±0.0339
17	19.4±0.5477	23	0.8435±0.0238	0.7539±0.0456	0.5667±0.0913	0.9412±0.0000	0.7750±0.0418
18	14.0±0.0000	16	0.8750±0.0000	0.8333±0.0000	0.7500±0.0000	0.9167±0.0000	0.8333±0.0000
19	9.0±0.0000	11	0.8182±0.0000	0.8036±0.0000	0.7500±0.0000	0.8571±0.0000	0.8036±0.0000
20	8.0±0.0000	10	0.8000±0.0000	0.7917±0.0000	0.7500±0.0000	0.8333±0.0000	0.7917±0.0000

Table 21: HM Random Forest with imputation, with missing flags, applying reference values, results of CV, taking best model of grid using F1. Predictions from admission.

Day	Corrects	Totals	Accuracy	AUC	Sensitivity	Specificity	F1
1	188.4±0.8944	194	0.9711±0.0046	0.9392±0.0136	0.8909±0.0271	0.9876±0.0000	0.9478±0.0090
2	184.0±0.7071	194	0.9485±0.0036	0.8870±0.0058	0.7939±0.0136	0.9801±0.0052	0.9045±0.0060
3	176.4±1.3416	187	0.9433±0.0072	0.8611±0.0142	0.7400±0.0279	0.9822±0.0070	0.8870±0.0140
4	167.6±1.5166	180	0.9311±0.0084	0.8252±0.0208	0.6690±0.0393	0.9815±0.0030	0.8586±0.0189
5	146.0±1.2247	160	0.9125±0.0077	0.7762±0.0210	0.5704±0.0422	0.9820±0.0041	0.8180±0.0189
6	125.8±0.8367	142	0.8859±0.0059	0.7389±0.0094	0.5120±0.0179	0.9658±0.0060	0.7728±0.0108
7	102.6±0.8944	117	0.8769±0.0076	0.7526±0.0125	0.5478±0.0238	0.9574±0.0075	0.7811±0.0131
8	87.4±1.5166	100	0.8740±0.0152	0.7571±0.0160	0.5684±0.0235	0.9457±0.0166	0.7781±0.0219
9	67.8±0.4472	79	0.8582±0.0057	0.7526±0.0118	0.5750±0.0280	0.9302±0.0087	0.7671±0.0093
10	54.8±0.8367	62	0.8839±0.0135	0.7965±0.0227	0.6462±0.0421	0.9469±0.0112	0.8139±0.0220
11	48.0±1.2247	54	0.8889±0.0227	0.7917±0.0404	0.6167±0.0745	0.9667±0.0130	0.8207±0.0402
12	41.2±1.3038	50	0.8240±0.0261	0.7018±0.0486	0.4667±0.0950	0.9368±0.0144	0.7233±0.0505
13	37.0±0.0000	44	0.8409±0.0000	0.6597±0.0000	0.3750±0.0000	0.9444±0.0000	0.6841±0.0000
14	30.2±0.4472	37	0.8162±0.0121	0.6655±0.0280	0.4000±0.0559	0.9310±0.0000	0.6859±0.0279
15	24.4±0.5477	31	0.7871±0.0177	0.6095±0.0114	0.2857±0.0000	0.9333±0.0228	0.6248±0.0159
16	21.8±0.4472	28	0.7786±0.0160	0.6048±0.0319	0.2571±0.0639	0.9524±0.0000	0.6152±0.0439
17	17.4±0.5477	23	0.7565±0.0238	0.5333±0.0456	0.0667±0.0913	1.0000±0.0000	0.4865±0.0842
18	12.8±0.4472	16	0.8000±0.0280	0.6167±0.0186	0.2500±0.0000	0.9833±0.0373	0.6335±0.0245
19	7.0±0.7071	11	0.6364±0.0643	0.5536±0.0505	0.2500±0.0000	0.8571±0.1010	0.5426±0.0479
20	6.6±0.5477	10	0.6600±0.0548	0.5917±0.0456	0.2500±0.0000	0.9333±0.0913	0.5695±0.0417

Table 22: HM Random Forest with imputation, with missing flags, applying reference values, results of CV, taking best model of grid using F1. Predictions from outcome.

Day	Corrects	Totals	Accuracy	AUC	Sensitivity	Specificity	F1
1	168.2±1.3038	194	0.8670±0.0067	0.6814±0.0137	0.4000±0.0254	0.9627±0.0044	0.7144±0.0156
2	170.0±0.0000	194	0.8763±0.0000	0.6797±0.0066	0.3818±0.0166	0.9776±0.0034	0.7206±0.0054
3	168.4±2.6077	187	0.9005±0.0139	0.7331±0.0212	0.4867±0.0380	0.9796±0.0138	0.7772±0.0274
4	168.0±0.7071	180	0.9333±0.0039	0.8154±0.0080	0.6414±0.0189	0.9894±0.0059	0.8588±0.0071
5	148.8±1.4832	160	0.9300±0.0093	0.8133±0.0266	0.6370±0.0549	0.9895±0.0067	0.8563±0.0222
6	133.6±1.1402	142	0.9408±0.0080	0.8477±0.0228	0.7040±0.0456	0.9915±0.0000	0.8859±0.0180
7	108.4±0.5477	117	0.9265±0.0047	0.8492±0.0111	0.7217±0.0238	0.9766±0.0048	0.8747±0.0087
8	91.0±1.2247	100	0.9100±0.0122	0.8196±0.0243	0.6737±0.0440	0.9654±0.0055	0.8425±0.0229
9	72.2±1.3038	79	0.9139±0.0165	0.8435±0.0222	0.7250±0.0342	0.9619±0.0142	0.8603±0.0258
10	56.4±0.8944	62	0.9097±0.0144	0.8524±0.0211	0.7538±0.0344	0.9510±0.0112	0.8606±0.0220
11	49.2±0.4472	54	0.9111±0.0083	0.8536±0.0053	0.7500±0.0000	0.9571±0.0106	0.8667±0.0107
12	44.8±0.8367	50	0.8960±0.0167	0.8461±0.0110	0.7500±0.0000	0.9421±0.0220	0.8544±0.0200
13	38.6±0.5477	44	0.8773±0.0124	0.7792±0.0076	0.6250±0.0000	0.9333±0.0152	0.7878±0.0155
14	32.6±0.5477	37	0.8811±0.0148	0.8246±0.0271	0.7250±0.0559	0.9241±0.0154	0.8243±0.0231
15	26.0±0.0000	31	0.8387±0.0000	0.7440±0.0000	0.5714±0.0000	0.9167±0.0000	0.7567±0.0000
16	23.4±0.5477	28	0.8357±0.0196	0.7571±0.0310	0.6000±0.0639	0.9143±0.0213	0.7692±0.0280
17	19.0±0.0000	23	0.8261±0.0000	0.7206±0.0000	0.5000±0.0000	0.9412±0.0000	0.7444±0.0000
18	14.0±0.0000	16	0.8750±0.0000	0.8333±0.0000	0.7500±0.0000	0.9167±0.0000	0.8333±0.0000
19	9.0±0.0000	11	0.8182±0.0000	0.8036±0.0000	0.7500±0.0000	0.8571±0.0000	0.8036±0.0000
20	8.0±0.0000	10	0.8000±0.0000	0.7917±0.0000	0.7500±0.0000	0.8333±0.0000	0.7917±0.0000

Table 23: HM Random Forest with missing flags, results of CV, taking best model of grid using accuracy. Predictions from admission.

Day	Corrects	Totals	Accuracy	AUC	Sensitivity	Specificity	F1
1	184.8±1.4832	194	0.9526±0.0076	0.8943±0.0097	0.8061±0.0166	0.9826±0.0081	0.9123±0.0132
2	183.8±0.8367	194	0.9474±0.0043	0.8888±0.0155	0.8000±0.0346	0.9776±0.0056	0.9032±0.0089
3	177.4±1.1402	187	0.9487±0.0061	0.8724±0.0146	0.7600±0.0279	0.9847±0.0035	0.8979±0.0127
4	169.6±0.5477	180	0.9422±0.0030	0.8541±0.0100	0.7241±0.0244	0.9841±0.0059	0.8838±0.0058
5	148.0±1.2247	160	0.9250±0.0077	0.8073±0.0221	0.6296±0.0454	0.9850±0.0053	0.8474±0.0178
6	128.0±1.2247	142	0.9014±0.0086	0.7798±0.0088	0.5920±0.0179	0.9675±0.0111	0.8105±0.0125
7	104.0±1.0000	117	0.8889±0.0085	0.7667±0.0158	0.5652±0.0307	0.9681±0.0075	0.7999±0.0159
8	89.4±1.3416	100	0.8940±0.0134	0.7694±0.0340	0.5684±0.0686	0.9704±0.0068	0.8030±0.0308
9	68.0±0.7071	79	0.8608±0.0090	0.7262±0.0056	0.5000±0.0000	0.9524±0.0112	0.7545±0.0107
10	53.2±0.8367	62	0.8581±0.0135	0.7633±0.0201	0.6000±0.0344	0.9265±0.0112	0.7755±0.0211
11	47.2±1.3038	54	0.8741±0.0241	0.7583±0.0416	0.5500±0.0745	0.9667±0.0130	0.7907±0.0448
12	41.8±0.8367	50	0.8360±0.0167	0.7096±0.0355	0.4667±0.0745	0.9526±0.0118	0.7366±0.0342
13	37.8±0.8367	44	0.8591±0.0190	0.6806±0.0318	0.4000±0.0559	0.9611±0.0152	0.7127±0.0369
14	29.4±0.5477	37	0.7946±0.0148	0.6517±0.0271	0.4000±0.0559	0.9034±0.0154	0.6647±0.0263
15	24.0±0.0000	31	0.7742±0.0000	0.6012±0.0000	0.2857±0.0000	0.9167±0.0000	0.6132±0.0000
16	20.6±0.5477	28	0.7357±0.0196	0.5667±0.0391	0.2286±0.0782	0.9048±0.0000	0.5676±0.0498
17	17.8±0.4472	23	0.7739±0.0194	0.5775±0.0132	0.1667±0.0000	0.9882±0.0263	0.5722±0.0146
18	11.6±0.5477	16	0.7250±0.0342	0.5000±0.0510	0.0500±0.1118	0.9500±0.0456	0.4523±0.0775
19	7.0±0.0000	11	0.6364±0.0000	0.5536±0.0000	0.2500±0.0000	0.8571±0.0000	0.5417±0.0000
20	6.2±0.4472	10	0.6200±0.0447	0.5583±0.0373	0.2500±0.0000	0.8667±0.0745	0.5390±0.0341

Table 24: HM Random Forest with missing flags, results of CV, taking best model of grid using accuracy. Predictions from outcome.

Day	Corrects	Totals	Accuracy	AUC	Sensitivity	Specificity	F1
1	168.0±1.2247	194	0.8660±0.0063	0.6783±0.0120	0.3939±0.0214	0.9627±0.0044	0.7113±0.0139
2	169.4±0.8944	194	0.8732±0.0046	0.6682±0.0124	0.3576±0.0254	0.9789±0.0034	0.7084±0.0139
3	168.2±2.1679	187	0.8995±0.0116	0.7298±0.0268	0.4800±0.0558	0.9796±0.0123	0.7733±0.0271
4	166.8±1.4832	180	0.9267±0.0082	0.7975±0.0201	0.6069±0.0393	0.9881±0.0055	0.8423±0.0192
5	148.4±2.0736	160	0.9275±0.0130	0.8088±0.0385	0.6296±0.0786	0.9880±0.0067	0.8506±0.0322
6	132.4±1.5166	142	0.9324±0.0107	0.8300±0.0235	0.6720±0.0438	0.9880±0.0047	0.8687±0.0221
7	108.8±0.8367	117	0.9299±0.0072	0.8546±0.0182	0.7304±0.0364	0.9787±0.0000	0.8804±0.0140
8	90.4±1.3416	100	0.9040±0.0134	0.8159±0.0250	0.6737±0.0440	0.9580±0.0068	0.8344±0.0242
9	71.6±1.1402	79	0.9063±0.0144	0.8294±0.0279	0.7000±0.0523	0.9587±0.0087	0.8467±0.0253
10	56.0±0.7071	62	0.9032±0.0114	0.8427±0.0209	0.7385±0.0421	0.9469±0.0112	0.8505±0.0181
11	49.2±1.0954	54	0.9111±0.0203	0.8536±0.0338	0.7500±0.0589	0.9571±0.0106	0.8663±0.0318
12	44.8±0.8367	50	0.8960±0.0167	0.8461±0.0110	0.7500±0.0000	0.9421±0.0220	0.8544±0.0200
13	38.6±0.8944	44	0.8773±0.0203	0.7792±0.0124	0.6250±0.0000	0.9333±0.0248	0.7883±0.0264
14	32.4±0.5477	37	0.8757±0.0148	0.8211±0.0256	0.7250±0.0559	0.9172±0.0189	0.8180±0.0218
15	25.8±0.4472	31	0.8323±0.0144	0.7399±0.0093	0.5714±0.0000	0.9083±0.0186	0.7500±0.0150
16	23.6±0.5477	28	0.8429±0.0196	0.7619±0.0292	0.6000±0.0639	0.9238±0.0261	0.7769±0.0265
17	19.2±0.4472	23	0.8348±0.0194	0.7373±0.0373	0.5333±0.0745	0.9412±0.0000	0.7597±0.0341
18	14.0±0.0000	16	0.8750±0.0000	0.8333±0.0000	0.7500±0.0000	0.9167±0.0000	0.8333±0.0000
19	9.0±0.0000	11	0.8182±0.0000	0.8036±0.0000	0.7500±0.0000	0.8571±0.0000	0.8036±0.0000
20	8.0±0.0000	10	0.8000±0.0000	0.7917±0.0000	0.7500±0.0000	0.8333±0.0000	0.7917±0.0000

Table 25: HM Random Forest with missing flags, results of CV, taking best model of grid using F1. Predictions from admission.

Day	Corrects	Totals	Accuracy	AUC	Sensitivity	Specificity	F1
1	184.4±1.5166	194	0.9505±0.0078	0.8883±0.0100	0.7939±0.0136	0.9826±0.0068	0.9079±0.0139
2	183.4±0.8944	194	0.9454±0.0046	0.8828±0.0099	0.7879±0.0214	0.9776±0.0056	0.8990±0.0082
3	177.0±0.7071	187	0.9465±0.0038	0.8657±0.0139	0.7467±0.0298	0.9847±0.0035	0.8930±0.0090
4	169.6±0.5477	180	0.9422±0.0030	0.8541±0.0100	0.7241±0.0244	0.9841±0.0059	0.8838±0.0058
5	147.4±1.1402	160	0.9213±0.0071	0.7962±0.0120	0.6074±0.0203	0.9850±0.0053	0.8383±0.0142
6	128.0±0.7071	142	0.9014±0.0050	0.7829±0.0030	0.6000±0.0000	0.9658±0.0060	0.8118±0.0070
7	102.6±0.5477	117	0.8769±0.0047	0.7461±0.0089	0.5304±0.0194	0.9617±0.0058	0.7775±0.0084
8	88.8±0.8367	100	0.8880±0.0084	0.7576±0.0224	0.5474±0.0471	0.9679±0.0068	0.7913±0.0188
9	67.8±1.3038	79	0.8582±0.0165	0.7199±0.0290	0.4875±0.0523	0.9524±0.0112	0.7481±0.0308
10	53.0±1.0000	62	0.8548±0.0161	0.7556±0.0251	0.5846±0.0421	0.9265±0.0112	0.7689±0.0260
11	46.8±0.4472	54	0.8667±0.0083	0.7476±0.0191	0.5333±0.0456	0.9619±0.0130	0.7787±0.0159
12	42.2±0.8367	50	0.8440±0.0167	0.7206±0.0332	0.4833±0.0697	0.9579±0.0144	0.7496±0.0327
13	37.2±0.8367	44	0.8455±0.0190	0.6625±0.0116	0.3750±0.0000	0.9500±0.0232	0.6899±0.0212
14	29.4±0.5477	37	0.7946±0.0148	0.6517±0.0271	0.4000±0.0559	0.9034±0.0154	0.6647±0.0263
15	24.0±0.0000	31	0.7742±0.0000	0.6012±0.0000	0.2857±0.0000	0.9167±0.0000	0.6132±0.0000
16	20.6±0.5477	28	0.7357±0.0196	0.5667±0.0391	0.2286±0.0782	0.9048±0.0000	0.5676±0.0498
17	17.8±0.4472	23	0.7739±0.0194	0.5775±0.0132	0.1667±0.0000	0.9882±0.0263	0.5722±0.0146
18	11.4±0.5477	16	0.7125±0.0342	0.4917±0.0543	0.0500±0.1118	0.9333±0.0373	0.4481±0.0797
19	7.0±0.0000	11	0.6364±0.0000	0.5536±0.0000	0.2500±0.0000	0.8571±0.0000	0.5417±0.0000
20	6.2±0.4472	10	0.6200±0.0447	0.5583±0.0373	0.2500±0.0000	0.8667±0.0745	0.5390±0.0341

Table 26: HM Random Forest with missing flags, results of CV, taking best model of grid using F1. Predictions from outcome.

Day	Corrects	Totals	Accuracy	AUC	Sensitivity	Specificity	F1
1	168.8±1.7889	194	0.8701±0.0092	0.6880±0.0237	0.4121±0.0460	0.9640±0.0028	0.7216±0.0253
2	171.4±1.5166	194	0.8835±0.0078	0.7034±0.0145	0.4303±0.0254	0.9764±0.0052	0.7449±0.0174
3	168.4±1.3416	187	0.9005±0.0072	0.7412±0.0082	0.5067±0.0149	0.9758±0.0083	0.7817±0.0119
4	168.4±1.1402	180	0.9356±0.0063	0.8167±0.0107	0.6414±0.0189	0.9921±0.0055	0.8625±0.0129
5	149.2±1.4832	160	0.9325±0.0093	0.8295±0.0275	0.6741±0.0549	0.9850±0.0000	0.8653±0.0222
6	133.4±1.3416	142	0.9394±0.0094	0.8532±0.0239	0.7200±0.0490	0.9863±0.0076	0.8854±0.0195
7	109.8±0.4472	117	0.9385±0.0038	0.8829±0.0157	0.7913±0.0364	0.9745±0.0058	0.8984±0.0083
8	91.6±1.1402	100	0.9160±0.0114	0.8313±0.0148	0.6947±0.0235	0.9679±0.0110	0.8540±0.0180
9	71.4±0.5477	79	0.9038±0.0069	0.8138±0.0249	0.6625±0.0559	0.9651±0.0071	0.8382±0.0164
10	56.2±1.3038	62	0.9065±0.0210	0.8447±0.0276	0.7385±0.0421	0.9510±0.0183	0.8549±0.0306
11	48.8±0.4472	54	0.9037±0.0083	0.8369±0.0319	0.7167±0.0745	0.9571±0.0106	0.8527±0.0206
12	43.4±0.5477	50	0.8680±0.0110	0.7991±0.0072	0.6667±0.0000	0.9316±0.0144	0.8115±0.0125
13	38.4±0.5477	44	0.8727±0.0124	0.7764±0.0076	0.6250±0.0000	0.9278±0.0152	0.7821±0.0155
14	32.2±0.8367	37	0.8703±0.0226	0.7996±0.0380	0.6750±0.0685	0.9241±0.0154	0.8047±0.0349
15	26.0±0.0000	31	0.8387±0.0000	0.7440±0.0000	0.5714±0.0000	0.9167±0.0000	0.7567±0.0000
16	23.6±0.5477	28	0.8429±0.0196	0.7524±0.0130	0.5714±0.0000	0.9333±0.0261	0.7725±0.0210
17	18.8±0.4472	23	0.8174±0.0194	0.7147±0.0132	0.5000±0.0000	0.9294±0.0263	0.7358±0.0193
18	14.0±0.0000	16	0.8750±0.0000	0.8333±0.0000	0.7500±0.0000	0.9167±0.0000	0.8333±0.0000
19	9.0±0.0000	11	0.8182±0.0000	0.8036±0.0000	0.7500±0.0000	0.8571±0.0000	0.8036±0.0000
20	8.0±0.0000	10	0.8000±0.0000	0.7917±0.0000	0.7500±0.0000	0.8333±0.0000	0.7917±0.0000

Table 27: HM Random Forest applying laboratory reference values, results of CV, taking best model of grid using accuracy. Predictions from admission.

Day	Corrects	Totals	Accuracy	AUC	Sensitivity	Specificity	F1
1	185.0±1.5811	194	0.9536±0.0082	0.8950±0.0111	0.8061±0.0166	0.9839±0.0071	0.9139±0.0145
2	184.0±0.7071	194	0.9485±0.0036	0.9039±0.0082	0.8364±0.0166	0.9714±0.0034	0.9078±0.0066
3	177.8±0.8367	187	0.9508±0.0045	0.8844±0.0098	0.7867±0.0183	0.9822±0.0028	0.9039±0.0090
4	169.0±0.7071	180	0.9389±0.0039	0.8493±0.0137	0.7172±0.0289	0.9815±0.0030	0.8774±0.0093
5	148.2±0.4472	160	0.9263±0.0028	0.8140±0.0092	0.6444±0.0203	0.9835±0.0034	0.8518±0.0066
6	128.0±0.7071	142	0.9014±0.0050	0.7672±0.0030	0.5600±0.0000	0.9744±0.0060	0.8045±0.0072
7	103.0±1.4142	117	0.8803±0.0121	0.7613±0.0269	0.5652±0.0532	0.9574±0.0075	0.7885±0.0243
8	89.6±1.5166	100	0.8960±0.0152	0.7827±0.0322	0.6000±0.0600	0.9654±0.0055	0.8117±0.0307
9	68.2±1.0954	79	0.8633±0.0139	0.7371±0.0290	0.5250±0.0559	0.9492±0.0071	0.7625±0.0273
10	53.6±0.8944	62	0.8645±0.0144	0.7730±0.0278	0.6154±0.0544	0.9306±0.0112	0.7854±0.0250
11	47.8±0.4472	54	0.8852±0.0083	0.7774±0.0053	0.5833±0.0000	0.9714±0.0106	0.8113±0.0102
12	41.4±0.5477	50	0.8280±0.0110	0.6987±0.0228	0.4500±0.0456	0.9474±0.0000	0.7246±0.0232
13	36.6±1.1402	44	0.8318±0.0259	0.6542±0.0158	0.3750±0.0000	0.9333±0.0317	0.6755±0.0273
14	29.4±0.5477	37	0.7946±0.0148	0.6427±0.0094	0.3750±0.0000	0.9103±0.0189	0.6579±0.0141
15	24.2±0.4472	31	0.7806±0.0144	0.6054±0.0093	0.2857±0.0000	0.9250±0.0186	0.6190±0.0130
16	22.0±0.0000	28	0.7857±0.0000	0.6190±0.0000	0.2857±0.0000	0.9524±0.0000	0.6348±0.0000
17	17.6±0.8944	23	0.7652±0.0389	0.5608±0.0504	0.1333±0.0745	0.9882±0.0263	0.5451±0.0754
18	12.4±0.5477	16	0.7750±0.0342	0.5500±0.0685	0.1000±0.1369	1.0000±0.0000	0.5149±0.1182
19	7.4±0.5477	11	0.6727±0.0498	0.5821±0.0391	0.2500±0.0000	0.9143±0.0782	0.5697±0.0384
20	5.6±0.5477	10	0.5600±0.0548	0.5083±0.0456	0.2500±0.0000	0.7667±0.0913	0.4945±0.0401

Table 28: HM Random Forest applying laboratory reference values, results of CV, taking best model of grid using accuracy. Predictions from outcome.

Day	Corrects	Totals	Accuracy	AUC	Sensitivity	Specificity	F1
1	168.4±1.5166	194	0.8680±0.0078	0.6868±0.0265	0.4121±0.0550	0.9615±0.0028	0.7186±0.0262
2	170.8±1.6432	194	0.8804±0.0085	0.7015±0.0150	0.4303±0.0254	0.9727±0.0056	0.7407±0.0181
3	168.4±0.8944	187	0.9005±0.0048	0.7466±0.0131	0.5200±0.0298	0.9732±0.0070	0.7844±0.0106
4	168.0±0.7071	180	0.9333±0.0039	0.8098±0.0128	0.6276±0.0289	0.9921±0.0055	0.8567±0.0092
5	149.4±0.8944	160	0.9337±0.0056	0.8332±0.0166	0.6815±0.0331	0.9850±0.0000	0.8686±0.0133
6	133.2±1.6432	142	0.9380±0.0116	0.8555±0.0196	0.7280±0.0335	0.9829±0.0085	0.8843±0.0213
7	109.4±0.8944	117	0.9350±0.0076	0.8709±0.0223	0.7652±0.0496	0.9766±0.0089	0.8911±0.0147
8	91.2±1.0954	100	0.9120±0.0110	0.8288±0.0155	0.6947±0.0235	0.9630±0.0087	0.8484±0.0180
9	71.4±0.5477	79	0.9038±0.0069	0.8138±0.0249	0.6625±0.0559	0.9651±0.0071	0.8382±0.0164
10	56.6±0.8944	62	0.9129±0.0144	0.8545±0.0218	0.7538±0.0344	0.9551±0.0091	0.8647±0.0224
11	49.0±0.7071	54	0.9074±0.0131	0.8512±0.0295	0.7500±0.0589	0.9524±0.0000	0.8615±0.0227
12	43.4±0.5477	50	0.8680±0.0110	0.7991±0.0072	0.6667±0.0000	0.9316±0.0144	0.8115±0.0125
13	38.6±0.5477	44	0.8773±0.0124	0.7792±0.0076	0.6250±0.0000	0.9333±0.0152	0.7878±0.0155
14	32.0±0.7071	37	0.8649±0.0191	0.7961±0.0340	0.6750±0.0685	0.9172±0.0189	0.7985±0.0292
15	26.0±0.0000	31	0.8387±0.0000	0.7440±0.0000	0.5714±0.0000	0.9167±0.0000	0.7567±0.0000
16	23.4±0.5477	28	0.8357±0.0196	0.7476±0.0130	0.5714±0.0000	0.9238±0.0261	0.7649±0.0210
17	19.0±0.0000	23	0.8261±0.0000	0.7206±0.0000	0.5000±0.0000	0.9412±0.0000	0.7444±0.0000
18	14.0±0.0000	16	0.8750±0.0000	0.8333±0.0000	0.7500±0.0000	0.9167±0.0000	0.8333±0.0000
19	9.0±0.0000	11	0.8182±0.0000	0.8036±0.0000	0.7500±0.0000	0.8571±0.0000	0.8036±0.0000
20	8.0±0.0000	10	0.8000±0.0000	0.7917±0.0000	0.7500±0.0000	0.8333±0.0000	0.7917±0.0000

Table 29: HM Random Forest applying laboratory reference values, results of CV, taking best model of grid using F1. Predictions from admission.

Day	Corrects	Totals	Accuracy	AUC	Sensitivity	Specificity	F1
1	184.6±1.1402	194	0.9515±0.0059	0.8961±0.0085	0.8121±0.0136	0.9801±0.0052	0.9110±0.0104
2	184.2±0.8367	194	0.9495±0.0043	0.9021±0.0124	0.8303±0.0271	0.9739±0.0052	0.9090±0.0081
3	178.0±1.0000	187	0.9519±0.0053	0.8877±0.0082	0.7933±0.0149	0.9822±0.0053	0.9064±0.0098
4	169.0±0.0000	180	0.9389±0.0000	0.8493±0.0062	0.7172±0.0154	0.9815±0.0030	0.8775±0.0018
5	148.2±1.3038	160	0.9263±0.0081	0.8199±0.0207	0.6593±0.0406	0.9805±0.0041	0.8537±0.0180
6	127.6±0.5477	142	0.8986±0.0039	0.7623±0.0087	0.5520±0.0179	0.9726±0.0038	0.7988±0.0082
7	103.2±1.4832	117	0.8821±0.0127	0.7690±0.0318	0.5826±0.0659	0.9553±0.0089	0.7937±0.0270
8	89.4±1.5166	100	0.8940±0.0152	0.7775±0.0314	0.5895±0.0577	0.9654±0.0055	0.8072±0.0303
9	67.8±1.0954	79	0.8582±0.0139	0.7339±0.0271	0.5250±0.0559	0.9429±0.0142	0.7565±0.0245
10	53.8±1.3038	62	0.8677±0.0210	0.7750±0.0318	0.6154±0.0544	0.9347±0.0171	0.7894±0.0333
11	47.8±0.4472	54	0.8852±0.0083	0.7774±0.0053	0.5833±0.0000	0.9714±0.0106	0.8113±0.0102
12	41.2±0.4472	50	0.8240±0.0089	0.6904±0.0186	0.4333±0.0373	0.9474±0.0000	0.7161±0.0190
13	36.4±1.1402	44	0.8273±0.0259	0.6514±0.0158	0.3750±0.0000	0.9278±0.0317	0.6707±0.0275
14	29.2±0.4472	37	0.7892±0.0121	0.6392±0.0077	0.3750±0.0000	0.9034±0.0154	0.6528±0.0115
15	24.2±0.4472	31	0.7806±0.0144	0.6054±0.0093	0.2857±0.0000	0.9250±0.0186	0.6190±0.0130
16	22.0±0.0000	28	0.7857±0.0000	0.6190±0.0000	0.2857±0.0000	0.9524±0.0000	0.6348±0.0000
17	17.4±0.5477	23	0.7565±0.0238	0.5549±0.0340	0.1333±0.0745	0.9765±0.0322	0.5349±0.0636
18	12.4±0.5477	16	0.7750±0.0342	0.5500±0.0685	0.1000±0.1369	1.0000±0.0000	0.5149±0.1182
19	7.2±0.4472	11	0.6545±0.0407	0.5679±0.0319	0.2500±0.0000	0.8857±0.0639	0.5557±0.0313
20	5.6±0.5477	10	0.5600±0.0548	0.5083±0.0456	0.2500±0.0000	0.7667±0.0913	0.4945±0.0401

Table 30: HM Random Forest applying laboratory reference values, results of CV, taking best model of grid using F1. Predictions from outcome.

8.5.2 SVC

Day	Corrects	Totals	Accuracy	AUC	Sensitivity	Specificity	F1
1	162.8±1.3038	194	0.8392±0.0067	0.7610±0.0034	0.6424±0.0136	0.8795±0.0104	0.7385±0.0057
2	168.8±1.6432	194	0.8701±0.0085	0.7386±0.0165	0.5394±0.0332	0.9379±0.0088	0.7542±0.0158
3	166.2±1.6432	187	0.8888±0.0088	0.7639±0.0339	0.5800±0.0730	0.9478±0.0083	0.7794±0.0243
4	161.2±2.2804	180	0.8956±0.0127	0.7957±0.0156	0.6483±0.0289	0.9430±0.0145	0.8026±0.0199
5	148.2±1.3038	160	0.9263±0.0081	0.8228±0.0147	0.6667±0.0262	0.9789±0.0063	0.8549±0.0158
6	129.2±1.7889	142	0.9099±0.0126	0.8163±0.0268	0.6720±0.0522	0.9607±0.0097	0.8349±0.0244
7	106.2±0.8367	117	0.9077±0.0072	0.8440±0.0045	0.7391±0.0000	0.9489±0.0089	0.8510±0.0094
8	87.6±1.5166	100	0.8760±0.0152	0.7623±0.0094	0.5789±0.0000	0.9457±0.0187	0.7828±0.0195
9	69.6±0.5477	79	0.8810±0.0069	0.7855±0.0043	0.6250±0.0000	0.9460±0.0087	0.8037±0.0086
10	53.4±0.8944	62	0.8613±0.0144	0.7766±0.0319	0.6308±0.0644	0.9224±0.0091	0.7840±0.0268
11	48.0±0.0000	54	0.8889±0.0000	0.8095±0.0000	0.6667±0.0000	0.9524±0.0000	0.8288±0.0000
12	42.6±0.5477	50	0.8520±0.0110	0.7487±0.0228	0.5500±0.0456	0.9474±0.0000	0.7734±0.0214
13	37.0±0.7071	44	0.8409±0.0161	0.6694±0.0301	0.4000±0.0559	0.9389±0.0124	0.6915±0.0317
14	30.8±0.4472	37	0.8324±0.0121	0.7121±0.0077	0.5000±0.0000	0.9241±0.0154	0.7300±0.0127
15	24.2±0.4472	31	0.7806±0.0144	0.6155±0.0319	0.3143±0.0639	0.9167±0.0000	0.6286±0.0344
16	22.6±0.8944	28	0.8071±0.0319	0.6905±0.0412	0.4571±0.0639	0.9238±0.0261	0.7101±0.0461
17	20.2±0.8367	23	0.8783±0.0364	0.8206±0.0697	0.7000±0.1394	0.9412±0.0000	0.8321±0.0592
18	14.8±0.4472	16	0.9250±0.0280	0.8667±0.0186	0.7500±0.0000	0.9833±0.0373	0.8935±0.0336
19	8.8±0.8367	11	0.8000±0.0761	0.8000±0.0803	0.8000±0.1118	0.8000±0.0782	0.7898±0.0778
20	8.0±0.0000	10	0.8000±0.0000	0.7917±0.0000	0.7500±0.0000	0.8333±0.0000	0.7917±0.0000

Table 31: HM SVC baseline results of CV using base features, taking best model of grid using accuracy. Predictions from admission.

Day	Corrects	Totals	Accuracy	AUC	Sensitivity	Specificity	F1
1	175.6±1.6733	194	0.9052±0.0086	0.8465±0.0132	0.7576±0.0214	0.9354±0.0071	0.8368±0.0140
2	178.6±0.8944	194	0.9206±0.0046	0.8293±0.0091	0.6909±0.0254	0.9677±0.0092	0.8502±0.0062
3	173.0±1.0000	187	0.9251±0.0053	0.8422±0.0093	0.7200±0.0183	0.9643±0.0057	0.8555±0.0095
4	165.2±0.8367	180	0.9178±0.0046	0.8284±0.0229	0.6966±0.0511	0.9603±0.0066	0.8413±0.0134
5	145.4±1.5166	160	0.9087±0.0095	0.8034±0.0221	0.6444±0.0422	0.9624±0.0053	0.8251±0.0198
6	124.8±1.3038	142	0.8789±0.0092	0.7692±0.0056	0.6000±0.0000	0.9385±0.0111	0.7817±0.0117
7	103.6±0.8944	117	0.8855±0.0076	0.7809±0.0206	0.6087±0.0435	0.9532±0.0058	0.8031±0.0166
8	86.6±1.6733	100	0.8660±0.0167	0.7360±0.0193	0.5263±0.0372	0.9457±0.0207	0.7594±0.0230
9	68.8±1.3038	79	0.8709±0.0165	0.7745±0.0196	0.6125±0.0280	0.9365±0.0159	0.7893±0.0239
10	51.6±0.8944	62	0.8323±0.0144	0.7413±0.0223	0.5846±0.0421	0.8980±0.0144	0.7439±0.0217
11	46.0±0.0000	54	0.8519±0.0000	0.7619±0.0133	0.6000±0.0373	0.9238±0.0106	0.7745±0.0063
12	41.4±0.5477	50	0.8280±0.0110	0.7272±0.0183	0.5333±0.0456	0.9211±0.0186	0.7441±0.0160
13	36.0±1.0000	44	0.8182±0.0227	0.6458±0.0139	0.3750±0.0000	0.9167±0.0278	0.6610±0.0229
14	27.8±0.8367	37	0.7514±0.0226	0.6151±0.0144	0.3750±0.0000	0.8552±0.0289	0.6195±0.0193
15	23.0±0.7071	31	0.7419±0.0228	0.6411±0.0270	0.4571±0.0639	0.8250±0.0349	0.6377±0.0241
16	19.8±0.4472	28	0.7071±0.0160	0.5667±0.0106	0.2857±0.0000	0.8476±0.0213	0.5704±0.0119
17	18.0±0.7071	23	0.7826±0.0307	0.6480±0.0425	0.3667±0.0745	0.9294±0.0263	0.6650±0.0474
18	9.8±1.3038	16	0.6125±0.0815	0.4917±0.1079	0.2500±0.1768	0.7333±0.0697	0.4889±0.1120
19	7.6±0.5477	11	0.6909±0.0498	0.6821±0.0685	0.6500±0.1369	0.7143±0.0000	0.6736±0.0607
20	7.6±0.5477	10	0.7600±0.0548	0.7500±0.0589	0.7000±0.1118	0.8000±0.0745	0.7485±0.0599

Table 32: HM SVC baseline results of CV using base features, taking best model of grid using accuracy. Predictions from outcome.

Day	Corrects	Totals	Accuracy	AUC	Sensitivity	Specificity	F1
1	159.0±1.4142	194	0.8196±0.0073	0.7612±0.0194	0.6727±0.0395	0.8497±0.0052	0.7228±0.0136
2	169.2±1.9235	194	0.8722±0.0099	0.7592±0.0073	0.5879±0.0166	0.9304±0.0135	0.7670±0.0119
3	165.0±1.5811	187	0.8824±0.0085	0.8005±0.0153	0.6800±0.0298	0.9210±0.0085	0.7895±0.0142
4	161.6±1.1402	180	0.8978±0.0063	0.8276±0.0038	0.7241±0.0000	0.9311±0.0076	0.8171±0.0086
5	145.0±0.7071	160	0.9062±0.0044	0.8196±0.0085	0.6889±0.0203	0.9504±0.0067	0.8283±0.0069
6	129.8±0.8367	142	0.9141±0.0059	0.8535±0.0143	0.7600±0.0283	0.9470±0.0038	0.8523±0.0111
7	106.2±0.8367	117	0.9077±0.0072	0.8605±0.0205	0.7826±0.0435	0.9383±0.0048	0.8556±0.0135
8	84.8±1.6432	100	0.8480±0.0164	0.7531±0.0158	0.6000±0.0288	0.9062±0.0207	0.7533±0.0201
9	67.4±0.8944	79	0.8532±0.0113	0.7681±0.0071	0.6250±0.0000	0.9111±0.0142	0.7707±0.0127
10	52.6±0.8944	62	0.8484±0.0144	0.7741±0.0241	0.6462±0.0421	0.9020±0.0091	0.7725±0.0226
11	47.2±0.4472	54	0.8741±0.0083	0.8000±0.0053	0.6667±0.0000	0.9333±0.0106	0.8111±0.0099
12	42.8±1.4832	50	0.8560±0.0297	0.7798±0.0435	0.6333±0.0745	0.9263±0.0220	0.7926±0.0428
13	37.4±1.5166	44	0.8500±0.0345	0.7236±0.0604	0.5250±0.1046	0.9222±0.0232	0.7343±0.0627
14	30.8±0.8367	37	0.8324±0.0226	0.7211±0.0330	0.5250±0.0559	0.9172±0.0189	0.7354±0.0341
15	25.2±0.8367	31	0.8129±0.0270	0.6869±0.0598	0.4571±0.1195	0.9167±0.0000	0.7013±0.0595
16	21.8±0.4472	28	0.7786±0.0160	0.7000±0.0319	0.5429±0.0639	0.8571±0.0000	0.7013±0.0290
17	20.6±1.6733	23	0.8957±0.0728	0.8755±0.1240	0.8333±0.2357	0.9176±0.0322	0.8624±0.1037
18	14.2±0.4472	16	0.8875±0.0280	0.8417±0.0186	0.7500±0.0000	0.9333±0.0373	0.8484±0.0336
19	9.8±0.8367	11	0.8909±0.0761	0.9143±0.0598	1.0000±0.0000	0.8286±0.1195	0.8891±0.0764
20	8.0±0.0000	10	0.8000±0.0000	0.7917±0.0000	0.7500±0.0000	0.8333±0.0000	0.7917±0.0000

Table 33: HM SVC baseline results of CV using base features, taking best model of grid using F1. Predictions from admission.

Day	Corrects	Totals	Accuracy	AUC	Sensitivity	Specificity	F1
1	174.6±1.8166	194	0.9000±0.0094	0.8651±0.0176	0.8121±0.0332	0.9180±0.0081	0.8363±0.0152
2	177.8±0.8367	194	0.9165±0.0043	0.8533±0.0099	0.7576±0.0214	0.9491±0.0052	0.8525±0.0075
3	170.8±0.4472	187	0.9134±0.0024	0.8432±0.0065	0.7400±0.0149	0.9465±0.0035	0.8405±0.0043
4	164.6±2.0736	180	0.9144±0.0115	0.8571±0.0240	0.7724±0.0463	0.9417±0.0098	0.8463±0.0211
5	146.2±1.7889	160	0.9138±0.0112	0.8419±0.0219	0.7333±0.0406	0.9504±0.0086	0.8449±0.0204
6	125.8±1.6432	142	0.8859±0.0116	0.8081±0.0273	0.6880±0.0522	0.9282±0.0047	0.8049±0.0223
7	104.2±1.9235	117	0.8906±0.0164	0.8137±0.0173	0.6870±0.0194	0.9404±0.0161	0.8224±0.0231
8	87.2±1.9235	100	0.8720±0.0192	0.7719±0.0373	0.6105±0.0706	0.9333±0.0141	0.7828±0.0346
9	67.8±1.0954	79	0.8582±0.0139	0.7759±0.0172	0.6375±0.0280	0.9143±0.0142	0.7786±0.0188
10	49.6±0.8944	62	0.8000±0.0144	0.7378±0.0314	0.6308±0.0644	0.8449±0.0112	0.7192±0.0245
11	46.0±0.7071	54	0.8519±0.0131	0.7917±0.0157	0.6833±0.0373	0.9000±0.0199	0.7882±0.0153
12	39.4±0.8944	50	0.7880±0.0179	0.6895±0.0118	0.5000±0.0000	0.8789±0.0235	0.6973±0.0176
13	33.2±0.8367	44	0.7545±0.0190	0.5778±0.0266	0.3000±0.0685	0.8556±0.0304	0.5781±0.0246
14	26.4±1.1402	37	0.7135±0.0308	0.6091±0.0431	0.4250±0.0685	0.7931±0.0244	0.6018±0.0409
15	22.8±0.8367	31	0.7355±0.0270	0.6369±0.0304	0.4571±0.0639	0.8167±0.0373	0.6324±0.0285
16	19.2±1.3038	28	0.6857±0.0466	0.5524±0.0616	0.2857±0.1010	0.8190±0.0398	0.5538±0.0637
17	18.0±1.0000	23	0.7826±0.0435	0.7020±0.0473	0.5333±0.0745	0.8706±0.0492	0.7088±0.0502
18	10.0±1.0000	16	0.6250±0.0625	0.5833±0.1250	0.5000±0.2500	0.6667±0.0000	0.5578±0.0974
19	7.0±0.7071	11	0.6364±0.0643	0.6071±0.0884	0.5000±0.1768	0.7143±0.0000	0.6031±0.0857
20	7.8±0.4472	10	0.7800±0.0447	0.7667±0.0559	0.7000±0.1118	0.8333±0.0000	0.7674±0.0543

Table 34: HM SVC baseline results of CV using base features, taking best model of grid using F1. Predictions from outcome.

Day	Corrects	Totals	Accuracy	AUC	Sensitivity	Specificity	F1
1	165.8±2.0494	194	0.8546±0.0106	0.7871±0.0150	0.6848±0.0271	0.8894±0.0111	0.7631±0.0149
2	168.2±0.8367	194	0.8670±0.0043	0.7609±0.0076	0.6000±0.0136	0.9217±0.0034	0.7628±0.0075
3	165.4±1.5166	187	0.8845±0.0081	0.7802±0.0150	0.6267±0.0279	0.9338±0.0073	0.7833±0.0146
4	164.6±1.5166	180	0.9144±0.0084	0.8292±0.0220	0.7034±0.0463	0.9550±0.0086	0.8374±0.0174
5	149.4±1.5166	160	0.9337±0.0095	0.8362±0.0225	0.6889±0.0422	0.9835±0.0034	0.8694±0.0203
6	132.0±1.2247	142	0.9296±0.0086	0.8566±0.0116	0.7440±0.0219	0.9692±0.0097	0.8731±0.0141
7	107.6±1.1402	117	0.9197±0.0097	0.8548±0.0182	0.7478±0.0364	0.9617±0.0095	0.8679±0.0160
8	88.4±1.3416	100	0.8840±0.0134	0.8035±0.0106	0.6737±0.0235	0.9333±0.0187	0.8087±0.0158
9	69.0±0.7071	79	0.8734±0.0090	0.7994±0.0118	0.6750±0.0280	0.9238±0.0133	0.8022±0.0115
10	53.2±0.8367	62	0.8581±0.0135	0.7915±0.0162	0.6769±0.0344	0.9061±0.0183	0.7883±0.0168
11	49.2±0.4472	54	0.9111±0.0083	0.8476±0.0155	0.7333±0.0373	0.9619±0.0130	0.8647±0.0125
12	45.6±0.8944	50	0.9120±0.0179	0.8680±0.0336	0.7833±0.0745	0.9526±0.0220	0.8761±0.0267
13	39.6±1.6733	44	0.9000±0.0380	0.8125±0.0769	0.6750±0.1425	0.9500±0.0232	0.8236±0.0694
14	31.8±0.4472	37	0.8595±0.0121	0.7836±0.0234	0.6500±0.0559	0.9172±0.0189	0.7885±0.0174
15	25.8±0.8367	31	0.8323±0.0270	0.7399±0.0514	0.5714±0.1010	0.9083±0.0186	0.7484±0.0466
16	24.0±0.0000	28	0.8571±0.0000	0.8095±0.0000	0.7143±0.0000	0.9048±0.0000	0.8095±0.0000
17	21.4±0.5477	23	0.9304±0.0238	0.9206±0.0456	0.9000±0.0913	0.9412±0.0000	0.9109±0.0324
18	14.2±0.4472	16	0.8875±0.0280	0.8583±0.0559	0.8000±0.1118	0.9167±0.0000	0.8512±0.0400
19	9.8±0.4472	11	0.8909±0.0407	0.9036±0.0559	0.9500±0.1118	0.8571±0.0000	0.8855±0.0458
20	8.8±0.4472	10	0.8800±0.0447	0.8917±0.0559	0.9500±0.1118	0.8333±0.0000	0.8775±0.0480

Table 35: HM SVC with imputation, results of CV, taking best model of grid using accuracy. Predictions from admission.

Day	Corrects	Totals	Accuracy	AUC	Sensitivity	Specificity	F1
1	183.2±2.1679	194	0.9443±0.0112	0.9135±0.0116	0.8667±0.0166	0.9602±0.0121	0.9040±0.0180
2	183.0±1.5811	194	0.9433±0.0082	0.8960±0.0148	0.8242±0.0254	0.9677±0.0052	0.8988±0.0146
3	172.8±1.0954	187	0.9241±0.0059	0.8523±0.0152	0.7467±0.0298	0.9580±0.0035	0.8570±0.0122
4	167.6±1.5166	180	0.9311±0.0084	0.8726±0.0269	0.7862±0.0567	0.9589±0.0073	0.8722±0.0182
5	146.0±1.4142	160	0.9125±0.0088	0.8352±0.0274	0.7185±0.0620	0.9519±0.0126	0.8409±0.0175
6	126.0±1.0000	142	0.8873±0.0070	0.7995±0.0096	0.6640±0.0219	0.9350±0.0097	0.8034±0.0098
7	105.4±0.8944	117	0.9009±0.0076	0.8332±0.0118	0.7217±0.0238	0.9447±0.0089	0.8399±0.0114
8	88.8±0.8367	100	0.8880±0.0084	0.7818±0.0226	0.6105±0.0471	0.9531±0.0055	0.8031±0.0180
9	70.4±1.1402	79	0.8911±0.0144	0.8292±0.0279	0.7250±0.0559	0.9333±0.0133	0.8305±0.0242
10	54.0±1.2247	62	0.8710±0.0198	0.8053±0.0290	0.6923±0.0544	0.9184±0.0204	0.8054±0.0284
11	46.2±1.3038	54	0.8556±0.0241	0.7821±0.0284	0.6500±0.0373	0.9143±0.0213	0.7876±0.0323
12	41.2±0.8367	50	0.8240±0.0167	0.7189±0.0208	0.5167±0.0373	0.9211±0.0186	0.7366±0.0224
13	34.4±1.1402	44	0.7818±0.0259	0.6722±0.0158	0.5000±0.0000	0.8444±0.0317	0.6598±0.0242
14	28.6±0.5477	37	0.7730±0.0148	0.6741±0.0094	0.5000±0.0000	0.8483±0.0189	0.6712±0.0135
15	24.0±0.0000	31	0.7742±0.0000	0.6619±0.0226	0.4571±0.0639	0.8667±0.0186	0.6659±0.0147
16	19.0±1.5811	28	0.6786±0.0565	0.5381±0.0868	0.2571±0.1565	0.8190±0.0398	0.5356±0.0918
17	17.8±0.8367	23	0.7739±0.0364	0.6529±0.0424	0.4000±0.0913	0.9059±0.0526	0.6667±0.0457
18	10.2±0.4472	16	0.6375±0.0280	0.5917±0.0186	0.5000±0.0000	0.6833±0.0373	0.5736±0.0223
19	7.2±0.4472	11	0.6545±0.0407	0.6321±0.0559	0.5500±0.1118	0.7143±0.0000	0.6293±0.0496
20	8.0±0.0000	10	0.8000±0.0000	0.7917±0.0000	0.7500±0.0000	0.8333±0.0000	0.7917±0.0000

Table 36: HM SVC with imputation, results of CV, taking best model of grid using accuracy. Predictions from outcome.

Day	Corrects	Totals	Accuracy	AUC	Sensitivity	Specificity	F1
1	164.4±2.6077	194	0.8474±0.0134	0.7900±0.0337	0.7030±0.0657	0.8770±0.0068	0.7575±0.0251
2	169.4±0.5477	194	0.8732±0.0028	0.7839±0.0071	0.6485±0.0166	0.9193±0.0044	0.7791±0.0048
3	164.0±1.0000	187	0.8770±0.0053	0.7758±0.0134	0.6267±0.0279	0.9248±0.0053	0.7735±0.0106
4	161.0±1.4142	180	0.8944±0.0079	0.8256±0.0201	0.7241±0.0422	0.9272±0.0081	0.8124±0.0151
5	147.4±1.5166	160	0.9213±0.0095	0.8346±0.0197	0.7037±0.0370	0.9654±0.0067	0.8520±0.0182
6	129.4±1.5166	142	0.9113±0.0107	0.8424±0.0195	0.7360±0.0358	0.9487±0.0085	0.8456±0.0186
7	104.6±1.5166	117	0.8940±0.0130	0.8388±0.0241	0.7478±0.0476	0.9298±0.0121	0.8343±0.0208
8	86.0±1.0000	100	0.8600±0.0100	0.7806±0.0149	0.6526±0.0288	0.9086±0.0110	0.7762±0.0144
9	69.2±0.4472	79	0.8759±0.0057	0.8150±0.0152	0.7125±0.0342	0.9175±0.0071	0.8105±0.0103
10	53.4±0.5477	62	0.8613±0.0088	0.8105±0.0173	0.7231±0.0421	0.8980±0.0144	0.7984±0.0123
11	48.4±0.8944	54	0.8963±0.0166	0.8381±0.0190	0.7333±0.0373	0.9429±0.0213	0.8465±0.0215
12	43.2±0.4472	50	0.8640±0.0089	0.8250±0.0210	0.7500±0.0589	0.9000±0.0220	0.8174±0.0124
13	38.4±1.1402	44	0.8727±0.0259	0.7861±0.0681	0.6500±0.1369	0.9222±0.0124	0.7840±0.0516
14	31.0±0.0000	37	0.8378±0.0000	0.7517±0.0202	0.6000±0.0559	0.9034±0.0154	0.7558±0.0112
15	25.6±0.5477	31	0.8258±0.0177	0.7357±0.0440	0.5714±0.1010	0.9000±0.0228	0.7413±0.0351
16	24.2±0.8367	28	0.8643±0.0299	0.8238±0.0598	0.7429±0.1195	0.9048±0.0000	0.8191±0.0473
17	21.4±0.5477	23	0.9304±0.0238	0.9206±0.0456	0.9000±0.0913	0.9412±0.0000	0.9109±0.0324
18	14.2±0.4472	16	0.8875±0.0280	0.8583±0.0559	0.8000±0.1118	0.9167±0.0000	0.8512±0.0400
19	10.0±0.0000	11	0.9091±0.0000	0.9286±0.0000	1.0000±0.0000	0.8571±0.0000	0.9060±0.0000
20	9.0±0.0000	10	0.9000±0.0000	0.9167±0.0000	1.0000±0.0000	0.8333±0.0000	0.8990±0.0000

Table 37: HM SVC with imputation, results of CV, taking best model of grid using F1. Predictions from admission.

Day	Corrects	Totals	Accuracy	AUC	Sensitivity	Specificity	F1
1	182.4±2.3022	194	0.9402±0.0119	0.9182±0.0155	0.8848±0.0254	0.9516±0.0119	0.8991±0.0189
2	181.4±2.9665	194	0.9351±0.0153	0.8934±0.0272	0.8303±0.0460	0.9565±0.0098	0.8869±0.0264
3	172.0±0.7071	187	0.9198±0.0038	0.8525±0.0077	0.7533±0.0183	0.9516±0.0057	0.8515±0.0060
4	166.6±1.5166	180	0.9256±0.0084	0.8693±0.0256	0.7862±0.0567	0.9523±0.0109	0.8639±0.0170
5	145.2±0.8367	160	0.9075±0.0052	0.8263±0.0263	0.7037±0.0586	0.9489±0.0063	0.8317±0.0153
6	126.0±0.7071	142	0.8873±0.0050	0.8121±0.0108	0.6960±0.0219	0.9282±0.0047	0.8082±0.0088
7	103.0±0.7071	117	0.8803±0.0060	0.8139±0.0106	0.7043±0.0194	0.9234±0.0048	0.8118±0.0096
8	88.0±1.2247	100	0.8800±0.0122	0.7930±0.0155	0.6526±0.0288	0.9333±0.0141	0.8003±0.0177
9	69.4±0.5477	79	0.8785±0.0069	0.8212±0.0160	0.7250±0.0342	0.9175±0.0071	0.8152±0.0119
10	52.4±0.8944	62	0.8452±0.0144	0.7890±0.0278	0.6923±0.0544	0.8857±0.0112	0.7761±0.0227
11	45.0±1.5811	54	0.8333±0.0293	0.7798±0.0431	0.6833±0.0697	0.8762±0.0199	0.7683±0.0411
12	39.8±0.8367	50	0.7960±0.0167	0.7118±0.0258	0.5500±0.0456	0.8737±0.0118	0.7153±0.0250
13	31.2±0.8367	44	0.7091±0.0190	0.6083±0.0253	0.4500±0.0685	0.7667±0.0317	0.5851±0.0183
14	27.0±1.2247	37	0.7297±0.0331	0.6466±0.0514	0.5000±0.0884	0.7931±0.0244	0.6326±0.0455
15	21.8±0.8367	31	0.7032±0.0270	0.6060±0.0174	0.4286±0.0000	0.7833±0.0349	0.5994±0.0217
16	20.0±1.2247	28	0.7143±0.0437	0.5905±0.0516	0.3429±0.0782	0.8381±0.0426	0.5948±0.0541
17	17.8±0.4472	23	0.7739±0.0194	0.6853±0.0132	0.5000±0.0000	0.8706±0.0263	0.6934±0.0177
18	10.2±0.4472	16	0.6375±0.0280	0.5917±0.0186	0.5000±0.0000	0.6833±0.0373	0.5736±0.0223
19	7.4±0.5477	11	0.6727±0.0498	0.6571±0.0685	0.6000±0.1369	0.7143±0.0000	0.6515±0.0607
20	7.6±0.5477	10	0.7600±0.0548	0.7583±0.0456	0.7500±0.0000	0.7667±0.0913	0.7538±0.0519

Table 38: HM SVC with imputation, results of CV, taking best model of grid using F1. Predictions from outcome.

Day	Corrects	Totals	Accuracy	AUC	Sensitivity	Specificity	F1
1	162.6±0.8944	194	0.8381±0.0046	0.7700±0.0108	0.6667±0.0214	0.8733±0.0034	0.7415±0.0083
2	166.8±1.3038	194	0.8598±0.0067	0.7806±0.0123	0.6606±0.0254	0.9006±0.0076	0.7650±0.0104
3	167.0±1.5811	187	0.8930±0.0085	0.8204±0.0235	0.7133±0.0506	0.9274±0.0097	0.8084±0.0163
4	162.6±0.5477	180	0.9033±0.0030	0.8560±0.0057	0.7862±0.0154	0.9258±0.0055	0.8326±0.0038
5	146.0±1.0000	160	0.9125±0.0062	0.8441±0.0098	0.7407±0.0262	0.9474±0.0106	0.8441±0.0082
6	129.0±0.7071	142	0.9085±0.0050	0.8501±0.0030	0.7600±0.0000	0.9402±0.0060	0.8447±0.0068
7	104.2±1.3038	117	0.8906±0.0111	0.8432±0.0252	0.7652±0.0496	0.9213±0.0058	0.8320±0.0193
8	86.6±1.1402	100	0.8660±0.0114	0.8327±0.0223	0.7789±0.0440	0.8864±0.0103	0.8014±0.0174
9	69.4±0.5477	79	0.8785±0.0069	0.8306±0.0196	0.7500±0.0442	0.9111±0.0087	0.8184±0.0125
10	54.4±1.8166	62	0.8774±0.0293	0.8546±0.0552	0.8154±0.1032	0.8939±0.0171	0.8275±0.0437
11	48.8±1.0954	54	0.9037±0.0203	0.8488±0.0311	0.7500±0.0589	0.9476±0.0199	0.8572±0.0299
12	45.0±1.5811	50	0.9000±0.0316	0.8658±0.0583	0.8000±0.1118	0.9316±0.0144	0.8626±0.0469
13	38.4±0.8944	44	0.8727±0.0203	0.7861±0.0518	0.6500±0.1046	0.9222±0.0124	0.7848±0.0416
14	32.4±1.3416	37	0.8757±0.0363	0.8664±0.0607	0.8500±0.1046	0.8828±0.0189	0.8319±0.0504
15	27.6±0.5477	31	0.8903±0.0177	0.8583±0.0391	0.8000±0.0782	0.9167±0.0000	0.8470±0.0288
16	25.2±0.4472	28	0.9000±0.0160	0.8952±0.0319	0.8857±0.0639	0.9048±0.0000	0.8732±0.0220
17	21.8±0.4472	23	0.9478±0.0194	0.9539±0.0373	0.9667±0.0745	0.9412±0.0000	0.9346±0.0264
18	14.0±1.0000	16	0.8750±0.0625	0.8333±0.1250	0.7500±0.2500	0.9167±0.0000	0.8260±0.0986
19	10.4±0.5477	11	0.9455±0.0498	0.9571±0.0391	1.0000±0.0000	0.9143±0.0782	0.9436±0.0515
20	9.0±0.0000	10	0.9000±0.0000	0.9167±0.0000	1.0000±0.0000	0.8333±0.0000	0.8990±0.0000

Table 39: HM SVC with imputation, with missing flags, results of CV, taking best model of grid using accuracy. Predictions from admission.

Day	Corrects	Totals	Accuracy	AUC	Sensitivity	Specificity	F1
1	182.6±1.8166	194	0.9412±0.0094	0.9333±0.0121	0.9212±0.0166	0.9453±0.0081	0.9031±0.0147
2	182.4±1.3416	194	0.9402±0.0069	0.9086±0.0091	0.8606±0.0166	0.9565±0.0076	0.8971±0.0109
3	174.2±0.4472	187	0.9316±0.0024	0.8783±0.0143	0.8000±0.0333	0.9567±0.0053	0.8742±0.0062
4	166.6±0.8944	180	0.9256±0.0050	0.8860±0.0030	0.8276±0.0000	0.9444±0.0059	0.8685±0.0073
5	144.0±2.1213	160	0.9000±0.0133	0.8483±0.0234	0.7704±0.0406	0.9263±0.0098	0.8306±0.0222
6	127.4±1.8166	142	0.8972±0.0128	0.8464±0.0304	0.7680±0.0593	0.9248±0.0072	0.8304±0.0235
7	103.6±1.8166	117	0.8855±0.0155	0.8171±0.0338	0.7043±0.0645	0.9298±0.0058	0.8177±0.0281
8	88.8±1.3038	100	0.8880±0.0130	0.8100±0.0213	0.6842±0.0372	0.9358±0.0103	0.8151±0.0212
9	70.2±2.2804	79	0.8886±0.0289	0.8462±0.0428	0.7750±0.0713	0.9175±0.0235	0.8338±0.0424
10	51.0±1.2247	62	0.8226±0.0198	0.7691±0.0428	0.6769±0.0843	0.8612±0.0091	0.7493±0.0340
11	45.8±1.6432	54	0.8481±0.0304	0.8131±0.0483	0.7500±0.0833	0.8762±0.0199	0.7931±0.0427
12	39.2±1.9235	50	0.7840±0.0385	0.7096±0.0447	0.5667±0.0697	0.8526±0.0399	0.7075±0.0466
13	33.2±0.8367	44	0.7545±0.0190	0.6653±0.0296	0.5250±0.0559	0.8056±0.0196	0.6401±0.0246
14	26.8±1.7889	37	0.7243±0.0483	0.6884±0.0704	0.6250±0.1250	0.7517±0.0450	0.6523±0.0590
15	22.2±0.8367	31	0.7161±0.0270	0.6345±0.0438	0.4857±0.0782	0.7833±0.0186	0.6227±0.0383
16	20.4±2.3022	28	0.7286±0.0822	0.6857±0.1134	0.6000±0.1863	0.7714±0.0621	0.6666±0.1010
17	17.4±0.5477	23	0.7565±0.0238	0.7059±0.0312	0.6000±0.0913	0.8118±0.0492	0.6958±0.0251
18	9.6±0.5477	16	0.6000±0.0342	0.5667±0.0228	0.5000±0.0000	0.6333±0.0456	0.5442±0.0266
19	7.8±0.4472	11	0.7091±0.0407	0.7071±0.0559	0.7000±0.1118	0.7143±0.0000	0.6958±0.0496
20	8.0±0.0000	10	0.8000±0.0000	0.7917±0.0000	0.7500±0.0000	0.8333±0.0000	0.7917±0.0000

Table 40: HM SVC with imputation, with missing flags, results of CV, taking best model of grid using accuracy. Predictions from outcome.

Day	Corrects	Totals	Accuracy	AUC	Sensitivity	Specificity	F1
1	164.2±1.9235	194	0.8464±0.0099	0.7918±0.0148	0.7091±0.0271	0.8745±0.0102	0.7577±0.0139
2	167.2±0.4472	194	0.8619±0.0023	0.7867±0.0109	0.6727±0.0254	0.9006±0.0044	0.7694±0.0061
3	167.4±0.8944	187	0.8952±0.0048	0.8351±0.0094	0.7467±0.0183	0.9236±0.0045	0.8162±0.0081
4	163.0±0.7071	180	0.9056±0.0039	0.8601±0.0112	0.7931±0.0244	0.9272±0.0047	0.8364±0.0072
5	146.4±1.1402	160	0.9150±0.0071	0.8544±0.0208	0.7630±0.0422	0.9459±0.0034	0.8501±0.0148
6	128.0±1.0000	142	0.9014±0.0070	0.8458±0.0043	0.7600±0.0000	0.9316±0.0085	0.8353±0.0093
7	104.4±0.8944	117	0.8923±0.0076	0.8542±0.0180	0.7913±0.0364	0.9170±0.0048	0.8373±0.0131
8	87.0±1.5811	100	0.8700±0.0158	0.8432±0.0238	0.8000±0.0440	0.8864±0.0161	0.8088±0.0219
9	70.0±0.7071	79	0.8861±0.0090	0.8493±0.0255	0.7875±0.0559	0.9111±0.0087	0.8318±0.0158
10	55.6±1.1402	62	0.8968±0.0184	0.8951±0.0422	0.8923±0.0877	0.8980±0.0144	0.8574±0.0282
11	49.4±1.1402	54	0.9148±0.0211	0.8798±0.0247	0.8167±0.0373	0.9429±0.0213	0.8778±0.0291
12	45.4±1.5166	50	0.9080±0.0303	0.8882±0.0511	0.8500±0.0913	0.9263±0.0118	0.8767±0.0421
13	39.2±1.3038	44	0.8909±0.0296	0.8264±0.0583	0.7250±0.1046	0.9278±0.0152	0.8195±0.0514
14	32.8±0.8367	37	0.8865±0.0226	0.8823±0.0449	0.8750±0.0884	0.8897±0.0154	0.8464±0.0327
15	27.6±0.5477	31	0.8903±0.0177	0.8583±0.0391	0.8000±0.0782	0.9167±0.0000	0.8470±0.0288
16	25.0±0.7071	28	0.8929±0.0253	0.8810±0.0505	0.8571±0.1010	0.9048±0.0000	0.8625±0.0364
17	21.8±0.4472	23	0.9478±0.0194	0.9539±0.0373	0.9667±0.0745	0.9412±0.0000	0.9346±0.0264
18	14.4±0.5477	16	0.9000±0.0342	0.8833±0.0685	0.8500±0.1369	0.9167±0.0000	0.8691±0.0490
19	10.2±0.4472	11	0.9273±0.0407	0.9429±0.0319	1.0000±0.0000	0.8857±0.0639	0.9248±0.0420
20	9.0±0.0000	10	0.9000±0.0000	0.9167±0.0000	1.0000±0.0000	0.8333±0.0000	0.8990±0.0000

Table 41: HM SVC with imputation, with missing flags, results of CV, taking best model of grid using F1. Predictions from admission.

Day	Corrects	Totals	Accuracy	AUC	Sensitivity	Specificity	F1
1	183.4±1.6733	194	0.9454±0.0086	0.9430±0.0132	0.9394±0.0214	0.9466±0.0071	0.9102±0.0137
2	182.2±0.8367	194	0.9392±0.0043	0.9079±0.0078	0.8606±0.0166	0.9553±0.0052	0.8955±0.0069
3	173.4±0.5477	187	0.9273±0.0029	0.8812±0.0079	0.8133±0.0183	0.9490±0.0045	0.8692±0.0050
4	166.4±1.1402	180	0.9244±0.0063	0.8881±0.0082	0.8345±0.0154	0.9417±0.0073	0.8676±0.0098
5	144.0±1.4142	160	0.9000±0.0088	0.8513±0.0196	0.7778±0.0370	0.9248±0.0053	0.8314±0.0159
6	128.2±0.4472	142	0.9028±0.0031	0.8655±0.0143	0.8080±0.0335	0.9231±0.0060	0.8426±0.0069
7	104.6±0.5477	117	0.8940±0.0047	0.8519±0.0029	0.7826±0.0000	0.9213±0.0058	0.8385±0.0058
8	89.0±1.7321	100	0.8900±0.0173	0.8274±0.0322	0.7263±0.0577	0.9284±0.0103	0.8233±0.0292
9	70.2±1.3038	79	0.8886±0.0165	0.8556±0.0296	0.8000±0.0523	0.9111±0.0087	0.8363±0.0253
10	51.6±1.3416	62	0.8323±0.0216	0.7978±0.0273	0.7385±0.0421	0.8571±0.0204	0.7694±0.0274
11	45.8±1.0954	54	0.8481±0.0203	0.8131±0.0420	0.7500±0.0833	0.8762±0.0106	0.7927±0.0318
12	39.6±1.6733	50	0.7920±0.0335	0.7320±0.0531	0.6167±0.0950	0.8474±0.0220	0.7235±0.0474
13	34.2±0.8367	44	0.7773±0.0190	0.7083±0.0503	0.6000±0.1046	0.8167±0.0152	0.6749±0.0352
14	27.2±1.6432	37	0.7351±0.0444	0.7134±0.0680	0.6750±0.1118	0.7517±0.0289	0.6702±0.0567
15	22.2±0.8367	31	0.7161±0.0270	0.6446±0.0425	0.5143±0.0782	0.7750±0.0228	0.6289±0.0370
16	22.0±1.0000	28	0.7857±0.0357	0.7429±0.0593	0.6571±0.1278	0.8286±0.0426	0.7272±0.0519
17	17.8±0.4472	23	0.7739±0.0194	0.7176±0.0270	0.6000±0.0913	0.8353±0.0492	0.7117±0.0189
18	10.4±0.5477	16	0.6500±0.0342	0.6167±0.0543	0.5500±0.1118	0.6833±0.0373	0.5916±0.0409
19	7.8±0.4472	11	0.7091±0.0407	0.7071±0.0559	0.7000±0.1118	0.7143±0.0000	0.6958±0.0496
20	8.0±0.0000	10	0.8000±0.0000	0.7917±0.0000	0.7500±0.0000	0.8333±0.0000	0.7917±0.0000

Table 42: HM SVC with imputation, with missing flags, results of CV, taking best model of grid using F1. Predictions from outcome.

Day	Corrects	Totals	Accuracy	AUC	Sensitivity	Specificity	F1
1	163.8±3.2711	194	0.8443±0.0169	0.7978±0.0245	0.7273±0.0371	0.8683±0.0135	0.7583±0.0240
2	167.6±1.1402	194	0.8639±0.0059	0.7686±0.0130	0.6242±0.0271	0.9130±0.0062	0.7635±0.0105
3	163.8±0.4472	187	0.8759±0.0024	0.7724±0.0069	0.6200±0.0183	0.9248±0.0053	0.7709±0.0035
4	160.4±1.6733	180	0.8911±0.0093	0.8014±0.0161	0.6690±0.0308	0.9338±0.0094	0.7997±0.0158
5	147.0±1.2247	160	0.9187±0.0077	0.8508±0.0160	0.7481±0.0310	0.9534±0.0063	0.8539±0.0141
6	127.2±2.1679	142	0.8958±0.0153	0.8298±0.0289	0.7280±0.0522	0.9316±0.0105	0.8236±0.0261
7	102.2±1.9235	117	0.8735±0.0164	0.8195±0.0129	0.7304±0.0194	0.9085±0.0207	0.8076±0.0193
8	86.4±0.5477	100	0.8640±0.0055	0.8194±0.0114	0.7474±0.0235	0.8914±0.0055	0.7950±0.0086
9	67.4±0.5477	79	0.8532±0.0069	0.7774±0.0171	0.6500±0.0342	0.9048±0.0000	0.7747±0.0134
10	52.6±1.1402	62	0.8484±0.0184	0.7797±0.0263	0.6615±0.0421	0.8980±0.0144	0.7751±0.0264
11	49.2±0.4472	54	0.9111±0.0083	0.8595±0.0186	0.7667±0.0373	0.9524±0.0000	0.8681±0.0138
12	43.8±0.4472	50	0.8760±0.0089	0.8272±0.0126	0.7333±0.0373	0.9211±0.0186	0.8290±0.0098
13	39.0±0.7071	44	0.8864±0.0161	0.8042±0.0338	0.6750±0.0685	0.9333±0.0152	0.8068±0.0281
14	32.4±0.5477	37	0.8757±0.0148	0.7759±0.0256	0.6000±0.0559	0.9517±0.0189	0.7992±0.0245
15	26.4±0.5477	31	0.8516±0.0177	0.7827±0.0363	0.6571±0.0782	0.9083±0.0186	0.7849±0.0295
16	22.8±0.4472	28	0.8143±0.0160	0.7333±0.0106	0.5714±0.0000	0.8952±0.0213	0.7425±0.0158
17	20.8±0.4472	23	0.9043±0.0194	0.8167±0.0373	0.6333±0.0745	1.0000±0.0000	0.8563±0.0355
18	13.0±0.7071	16	0.8125±0.0442	0.7083±0.0884	0.5000±0.1768	0.9167±0.0000	0.7200±0.0865
19	10.2±0.8367	11	0.9273±0.0761	0.9321±0.0803	0.9500±0.1118	0.9143±0.0782	0.9231±0.0817
20	8.0±0.7071	10	0.8000±0.0707	0.7917±0.0884	0.7500±0.1768	0.8333±0.0000	0.7889±0.0809

Table 43: HM SVC with imputation, with missing flags, applying reference values, results of CV, taking best model of grid using accuracy. Predictions from admission.

Day	Corrects	Totals	Accuracy	AUC	Sensitivity	Specificity	F1
1	181.8±1.6432	194	0.9371±0.0085	0.9163±0.0206	0.8848±0.0395	0.9478±0.0034	0.8943±0.0154
2	181.8±2.1679	194	0.9371±0.0112	0.8971±0.0199	0.8364±0.0346	0.9578±0.0081	0.8905±0.0193
3	170.2±0.4472	187	0.9102±0.0024	0.8413±0.0112	0.7400±0.0279	0.9427±0.0064	0.8358±0.0047
4	165.0±1.7321	180	0.9167±0.0096	0.8389±0.0185	0.7241±0.0345	0.9536±0.0081	0.8437±0.0179
5	143.6±2.0736	160	0.8975±0.0130	0.8262±0.0243	0.7185±0.0422	0.9338±0.0082	0.8204±0.0230
6	121.8±1.3038	142	0.8577±0.0092	0.7533±0.0182	0.5920±0.0335	0.9145±0.0060	0.7540±0.0167
7	102.6±1.5166	117	0.8769±0.0130	0.7756±0.0278	0.6087±0.0532	0.9426±0.0058	0.7923±0.0247
8	86.2±1.6432	100	0.8620±0.0164	0.7698±0.0421	0.6211±0.0865	0.9185±0.0110	0.7721±0.0331
9	67.2±1.6432	79	0.8506±0.0208	0.7805±0.0215	0.6625±0.0342	0.8984±0.0241	0.7744±0.0266
10	49.8±1.3038	62	0.8032±0.0210	0.7625±0.0412	0.6923±0.0769	0.8327±0.0091	0.7325±0.0323
11	44.6±0.8944	54	0.8259±0.0166	0.7393±0.0106	0.5833±0.0000	0.8952±0.0213	0.7439±0.0176
12	38.2±0.4472	50	0.7640±0.0089	0.6908±0.0188	0.5500±0.0456	0.8316±0.0144	0.6850±0.0148
13	35.2±1.3038	44	0.8000±0.0296	0.6931±0.0375	0.5250±0.0559	0.8611±0.0278	0.6826±0.0392
14	30.2±0.4472	37	0.8162±0.0121	0.7289±0.0431	0.5750±0.1118	0.8828±0.0308	0.7265±0.0321
15	23.2±0.8367	31	0.7484±0.0270	0.6351±0.0174	0.4286±0.0000	0.8417±0.0349	0.6370±0.0231
16	22.6±1.1402	28	0.8071±0.0407	0.7571±0.0391	0.6571±0.0782	0.8571±0.0583	0.7500±0.0430
17	16.4±0.5477	23	0.7130±0.0238	0.6441±0.0161	0.5000±0.0000	0.7882±0.0322	0.6395±0.0203
18	7.8±0.8367	16	0.4875±0.0523	0.4417±0.0757	0.3500±0.1369	0.5333±0.0456	0.4306±0.0601
19	7.6±0.5477	11	0.6909±0.0498	0.6821±0.0685	0.6500±0.1369	0.7143±0.0000	0.6736±0.0607
20	8.2±0.8367	10	0.8200±0.0837	0.8417±0.0854	0.9500±0.1118	0.7333±0.0913	0.8190±0.0843

Table 44: HM SVC with imputation, with missing flags, applying reference values, results of CV, taking best model of grid using accuracy. Predictions from outcome.

Day	Corrects	Totals	Accuracy	AUC	Sensitivity	Specificity	F1
1	164.8±2.7749	194	0.8495±0.0143	0.8202±0.0143	0.7758±0.0166	0.8646±0.0148	0.7712±0.0177
2	166.6±2.0736	194	0.8588±0.0107	0.7631±0.0163	0.6182±0.0271	0.9081±0.0092	0.7563±0.0169
3	163.4±1.3416	187	0.8738±0.0072	0.7711±0.0142	0.6200±0.0298	0.9223±0.0083	0.7682±0.0121
4	160.4±0.5477	180	0.8911±0.0030	0.8097±0.0088	0.6897±0.0244	0.9298±0.0076	0.8029±0.0033
5	147.6±1.3416	160	0.9225±0.0084	0.8707±0.0273	0.7926±0.0562	0.9489±0.0034	0.8639±0.0173
6	127.0±1.8708	142	0.8944±0.0132	0.8321±0.0249	0.7360±0.0456	0.9282±0.0097	0.8228±0.0222
7	102.2±2.1679	117	0.8735±0.0185	0.8293±0.0244	0.7565±0.0389	0.9021±0.0175	0.8108±0.0251
8	87.0±1.2247	100	0.8700±0.0122	0.8311±0.0174	0.7684±0.0288	0.8938±0.0110	0.8048±0.0174
9	67.4±0.5477	79	0.8532±0.0069	0.7774±0.0171	0.6500±0.0342	0.9048±0.0000	0.7747±0.0134
10	53.0±0.7071	62	0.8548±0.0114	0.8008±0.0300	0.7077±0.0644	0.8939±0.0091	0.7887±0.0214
11	48.4±0.5477	54	0.8963±0.0101	0.8440±0.0257	0.7500±0.0589	0.9381±0.0130	0.8478±0.0173
12	43.6±0.5477	50	0.8720±0.0110	0.8246±0.0181	0.7333±0.0373	0.9158±0.0118	0.8245±0.0156
13	39.0±0.7071	44	0.8864±0.0161	0.8236±0.0301	0.7250±0.0559	0.9222±0.0124	0.8142±0.0274
14	32.6±0.5477	37	0.8811±0.0148	0.7884±0.0094	0.6250±0.0000	0.9517±0.0189	0.8107±0.0180
15	26.6±0.5477	31	0.8581±0.0177	0.7970±0.0310	0.6857±0.0639	0.9083±0.0186	0.7966±0.0271
16	22.8±0.4472	28	0.8143±0.0160	0.7333±0.0106	0.5714±0.0000	0.8952±0.0213	0.7425±0.0158
17	21.0±0.0000	23	0.9130±0.0000	0.8333±0.0000	0.6667±0.0000	1.0000±0.0000	0.8722±0.0000
18	13.0±0.7071	16	0.8125±0.0442	0.7083±0.0884	0.5000±0.1768	0.9167±0.0000	0.7200±0.0865
19	10.2±0.8367	11	0.9273±0.0761	0.9321±0.0803	0.9500±0.1118	0.9143±0.0782	0.9231±0.0817
20	8.0±0.7071	10	0.8000±0.0707	0.7917±0.0884	0.7500±0.1768	0.8333±0.0000	0.7889±0.0809

Table 45: HM SVC with imputation, with missing flags, applying reference values, results of CV, taking best model of grid using F1. Predictions from admission.

Day	Corrects	Totals	Accuracy	AUC	Sensitivity	Specificity	F1
1	181.2±1.4832	194	0.9340±0.0076	0.9121±0.0192	0.8788±0.0371	0.9453±0.0028	0.8893±0.0140
2	181.4±1.3416	194	0.9351±0.0069	0.8982±0.0142	0.8424±0.0254	0.9540±0.0034	0.8879±0.0123
3	169.6±1.1402	187	0.9070±0.0061	0.8421±0.0148	0.7467±0.0298	0.9376±0.0053	0.8322±0.0116
4	165.6±1.5166	180	0.9200±0.0084	0.8520±0.0163	0.7517±0.0289	0.9523±0.0055	0.8520±0.0157
5	143.4±1.8166	160	0.8962±0.0114	0.8254±0.0142	0.7185±0.0203	0.9323±0.0106	0.8190±0.0175
6	122.6±1.5166	142	0.8634±0.0107	0.7787±0.0315	0.6480±0.0657	0.9094±0.0076	0.7705±0.0223
7	102.8±1.3038	117	0.8786±0.0111	0.7833±0.0252	0.6261±0.0496	0.9404±0.0058	0.7974±0.0216
8	86.8±1.3038	100	0.8680±0.0130	0.7977±0.0353	0.6842±0.0744	0.9111±0.0103	0.7899±0.0255
9	67.2±0.4472	79	0.8506±0.0057	0.7898±0.0169	0.6875±0.0442	0.8921±0.0133	0.7777±0.0094
10	49.6±1.3416	62	0.8000±0.0216	0.7661±0.0372	0.7077±0.0644	0.8245±0.0112	0.7320±0.0309
11	45.0±1.0000	54	0.8333±0.0185	0.7500±0.0179	0.6000±0.0373	0.9000±0.0261	0.7547±0.0207
12	38.8±1.0954	50	0.7760±0.0219	0.7158±0.0371	0.6000±0.0697	0.8316±0.0144	0.7055±0.0324
13	35.2±1.3038	44	0.8000±0.0296	0.6931±0.0375	0.5250±0.0559	0.8611±0.0278	0.6826±0.0392
14	30.6±0.8944	37	0.8270±0.0242	0.7539±0.0406	0.6250±0.0884	0.8828±0.0308	0.7486±0.0338
15	23.0±0.7071	31	0.7419±0.0228	0.6310±0.0147	0.4286±0.0000	0.8333±0.0295	0.6313±0.0195
16	22.2±0.8367	28	0.7929±0.0299	0.7571±0.0310	0.6857±0.0639	0.8286±0.0426	0.7402±0.0317
17	16.2±0.4472	23	0.7043±0.0194	0.6382±0.0132	0.5000±0.0000	0.7765±0.0263	0.6321±0.0166
18	7.8±0.8367	16	0.4875±0.0523	0.4417±0.0757	0.3500±0.1369	0.5333±0.0456	0.4306±0.0601
19	7.4±0.5477	11	0.6727±0.0498	0.6571±0.0685	0.6000±0.1369	0.7143±0.0000	0.6515±0.0607
20	8.2±0.8367	10	0.8200±0.0837	0.8417±0.0854	0.9500±0.1118	0.7333±0.0913	0.8190±0.0843

Table 46: HM SVC with imputation, with missing flags, applying reference values, results of CV, taking best model of grid using F1. Predictions from outcome.

Day	Corrects	Totals	Accuracy	AUC	Sensitivity	Specificity	F1
1	165.6±2.7019	194	0.8536±0.0139	0.7769±0.0390	0.6606±0.0784	0.8932±0.0068	0.7572±0.0292
2	168.4±2.9665	194	0.8680±0.0153	0.7519±0.0152	0.5758±0.0214	0.9280±0.0168	0.7596±0.0211
3	165.0±1.5811	187	0.8824±0.0085	0.7466±0.0198	0.5467±0.0380	0.9465±0.0057	0.7647±0.0185
4	161.2±1.6432	180	0.8956±0.0091	0.7789±0.0129	0.6069±0.0189	0.9510±0.0076	0.7953±0.0160
5	147.0±1.0000	160	0.9187±0.0063	0.8183±0.0123	0.6667±0.0262	0.9699±0.0075	0.8434±0.0114
6	129.0±1.0000	142	0.9085±0.0070	0.8186±0.0191	0.6800±0.0400	0.9573±0.0060	0.8341±0.0147
7	104.6±1.6733	117	0.8940±0.0143	0.8093±0.0168	0.6696±0.0238	0.9489±0.0139	0.8242±0.0213
8	86.4±1.5166	100	0.8640±0.0152	0.7670±0.0196	0.6105±0.0288	0.9235±0.0135	0.7737±0.0224
9	68.4±0.5477	79	0.8658±0.0069	0.7620±0.0171	0.5875±0.0342	0.9365±0.0000	0.7783±0.0145
10	51.4±0.8944	62	0.8290±0.0144	0.7166±0.0211	0.5231±0.0344	0.9102±0.0112	0.7279±0.0225
11	48.6±1.1402	54	0.9000±0.0211	0.8286±0.0396	0.7000±0.0745	0.9571±0.0106	0.8463±0.0360
12	42.4±0.5477	50	0.8480±0.0110	0.7404±0.0228	0.5333±0.0456	0.9474±0.0000	0.7656±0.0214
13	36.6±1.1402	44	0.8318±0.0259	0.6736±0.0804	0.4250±0.1677	0.9222±0.0124	0.6832±0.0758
14	29.6±0.5477	37	0.8000±0.0148	0.6552±0.0256	0.4000±0.0559	0.9103±0.0189	0.6699±0.0246
15	24.8±0.8367	31	0.8000±0.0270	0.6786±0.0711	0.4571±0.1565	0.9000±0.0228	0.6859±0.0678
16	22.0±0.7071	28	0.7857±0.0253	0.6667±0.0505	0.4286±0.1010	0.9048±0.0000	0.6798±0.0515
17	21.0±0.7071	23	0.9130±0.0307	0.8441±0.0425	0.7000±0.0745	0.9882±0.0263	0.8755±0.0425
18	14.8±0.4472	16	0.9250±0.0280	0.8667±0.0186	0.7500±0.0000	0.9833±0.0373	0.8935±0.0336
19	9.4±0.5477	11	0.8545±0.0498	0.8536±0.0685	0.8500±0.1369	0.8571±0.0000	0.8445±0.0561
20	8.2±0.4472	10	0.8200±0.0447	0.8167±0.0559	0.8000±0.1118	0.8333±0.0000	0.8131±0.0480

Table 47: HM SVC with imputation, applying reference values, results of CV, taking best model of grid using accuracy. Predictions from admission.

Day	Corrects	Totals	Accuracy	AUC	Sensitivity	Specificity	F1
1	182.8±1.6432	194	0.9423±0.0085	0.9170±0.0124	0.8788±0.0214	0.9553±0.0081	0.9016±0.0138
2	179.8±1.6432	194	0.9268±0.0085	0.8571±0.0205	0.7515±0.0395	0.9627±0.0044	0.8667±0.0168
3	172.0±0.7071	187	0.9198±0.0038	0.8390±0.0077	0.7200±0.0183	0.9580±0.0057	0.8474±0.0061
4	163.8±1.7889	180	0.9100±0.0099	0.8238±0.0172	0.6966±0.0378	0.9510±0.0129	0.8303±0.0161
5	143.4±0.5477	160	0.8962±0.0034	0.7871±0.0210	0.6222±0.0483	0.9519±0.0067	0.8035±0.0127
6	122.2±1.0954	142	0.8606±0.0077	0.7392±0.0106	0.5520±0.0179	0.9265±0.0076	0.7493±0.0120
7	102.4±0.5477	117	0.8752±0.0047	0.7778±0.0163	0.6174±0.0364	0.9383±0.0048	0.7918±0.0117
8	83.4±0.8944	100	0.8340±0.0089	0.6800±0.0272	0.4316±0.0577	0.9284±0.0055	0.6981±0.0246
9	66.2±0.8367	79	0.8380±0.0106	0.6979±0.0162	0.4625±0.0342	0.9333±0.0133	0.7189±0.0166
10	49.8±1.9235	62	0.8032±0.0310	0.7003±0.0535	0.5231±0.1003	0.8776±0.0250	0.7006±0.0480
11	45.8±0.4472	54	0.8481±0.0083	0.7536±0.0053	0.5833±0.0000	0.9238±0.0106	0.7676±0.0091
12	41.0±0.7071	50	0.8200±0.0141	0.6934±0.0228	0.4500±0.0456	0.9368±0.0144	0.7163±0.0238
13	37.0±1.0000	44	0.8409±0.0227	0.6986±0.0258	0.4750±0.0559	0.9222±0.0304	0.7127±0.0300
14	29.4±0.8944	37	0.7946±0.0242	0.6427±0.0154	0.3750±0.0000	0.9103±0.0308	0.6583±0.0223
15	24.8±0.8367	31	0.8000±0.0270	0.6583±0.0352	0.4000±0.0639	0.9167±0.0295	0.6752±0.0415
16	22.0±1.0000	28	0.7857±0.0357	0.6571±0.0573	0.4000±0.1195	0.9143±0.0398	0.6710±0.0603
17	16.2±1.3038	23	0.7043±0.0567	0.5520±0.0664	0.2333±0.0913	0.8706±0.0492	0.5531±0.0774
18	8.4±0.5477	16	0.5250±0.0342	0.4667±0.0685	0.3500±0.1369	0.5833±0.0000	0.4570±0.0531
19	6.2±0.4472	11	0.5636±0.0407	0.5071±0.0559	0.3000±0.1118	0.7143±0.0000	0.5024±0.0586
20	7.8±0.4472	10	0.7800±0.0447	0.7667±0.0559	0.7000±0.1118	0.8333±0.0000	0.7674±0.0543

Table 48: HM SVC with imputation, applying reference values, results of CV, taking best model of grid using accuracy. Predictions from outcome.

Day	Corrects	Totals	Accuracy	AUC	Sensitivity	Specificity	F1
1	166.0±3.3912	194	0.8557±0.0175	0.7974±0.0365	0.7091±0.0664	0.8857±0.0094	0.7679±0.0299
2	168.2±2.8636	194	0.8670±0.0148	0.7512±0.0178	0.5758±0.0303	0.9267±0.0161	0.7583±0.0217
3	164.8±0.8367	187	0.8813±0.0045	0.7648±0.0169	0.5933±0.0365	0.9363±0.0045	0.7727±0.0120
4	161.2±1.6432	180	0.8956±0.0091	0.7817±0.0098	0.6138±0.0154	0.9497±0.0100	0.7966±0.0141
5	147.0±2.0000	160	0.9188±0.0125	0.8301±0.0232	0.6963±0.0406	0.9639±0.0082	0.8474±0.0237
6	129.6±1.3416	142	0.9127±0.0094	0.8369±0.0160	0.7200±0.0283	0.9538±0.0076	0.8456±0.0163
7	105.2±0.8367	117	0.8991±0.0072	0.8321±0.0127	0.7217±0.0238	0.9426±0.0058	0.8376±0.0117
8	86.6±1.1402	100	0.8660±0.0114	0.7884±0.0239	0.6632±0.0471	0.9136±0.0087	0.7847±0.0197
9	69.2±0.8367	79	0.8759±0.0106	0.7917±0.0188	0.6500±0.0342	0.9333±0.0071	0.8013±0.0176
10	51.2±1.0954	62	0.8258±0.0177	0.7146±0.0214	0.5231±0.0344	0.9061±0.0183	0.7246±0.0242
11	48.6±0.5477	54	0.9000±0.0101	0.8345±0.0228	0.7167±0.0456	0.9524±0.0000	0.8486±0.0182
12	43.0±0.7071	50	0.8600±0.0141	0.7768±0.0228	0.6167±0.0456	0.9368±0.0144	0.7945±0.0214
13	37.6±0.8944	44	0.8545±0.0203	0.7458±0.0559	0.5750±0.1118	0.9167±0.0000	0.7487±0.0495
14	30.2±0.8367	37	0.8162±0.0226	0.6836±0.0528	0.4500±0.1118	0.9172±0.0189	0.6982±0.0477
15	25.6±0.8944	31	0.8258±0.0289	0.7357±0.0670	0.5714±0.1429	0.9000±0.0228	0.7398±0.0561
16	22.2±0.8367	28	0.7929±0.0299	0.6810±0.0598	0.4571±0.1195	0.9048±0.0000	0.6934±0.0603
17	20.8±0.8367	23	0.9043±0.0364	0.8382±0.0462	0.7000±0.0745	0.9765±0.0322	0.8653±0.0492
18	14.4±0.5477	16	0.9000±0.0342	0.8500±0.0228	0.7500±0.0000	0.9500±0.0456	0.8634±0.0412
19	9.4±0.5477	11	0.8545±0.0498	0.8536±0.0685	0.8500±0.1369	0.8571±0.0000	0.8445±0.0561
20	8.4±0.5477	10	0.8400±0.0548	0.8417±0.0685	0.8500±0.1369	0.8333±0.0000	0.8346±0.0588

Table 49: HM SVC with imputation, applying reference values, results of CV, taking best model of grid using F1. Predictions from admission.

Day	Corrects	Totals	Accuracy	AUC	Sensitivity	Specificity	F1
1	182.4±1.8166	194	0.9402±0.0094	0.9182±0.0200	0.8848±0.0395	0.9516±0.0081	0.8989±0.0159
2	181.8±1.3038	194	0.9371±0.0067	0.8898±0.0205	0.8182±0.0429	0.9615±0.0052	0.8887±0.0135
3	172.4±2.0736	187	0.9219±0.0111	0.8537±0.0183	0.7533±0.0298	0.9541±0.0083	0.8548±0.0197
4	164.8±0.4472	180	0.9156±0.0025	0.8494±0.0060	0.7517±0.0154	0.9470±0.0047	0.8455±0.0036
5	145.2±1.3038	160	0.9075±0.0081	0.8233±0.0100	0.6963±0.0166	0.9504±0.0086	0.8312±0.0130
6	122.6±1.5166	142	0.8634±0.0107	0.7567±0.0088	0.5920±0.0179	0.9214±0.0140	0.7609±0.0128
7	103.0±0.0000	117	0.8803±0.0000	0.7909±0.0073	0.6435±0.0194	0.9383±0.0048	0.8026±0.0032
8	83.2±1.0954	100	0.8320±0.0110	0.6868±0.0241	0.4526±0.0471	0.9210±0.0068	0.7020±0.0231
9	66.4±1.6733	79	0.8405±0.0212	0.7182±0.0425	0.5125±0.0815	0.9238±0.0133	0.7331±0.0401
10	50.4±2.4083	62	0.8129±0.0388	0.7403±0.0615	0.6154±0.1088	0.8653±0.0310	0.7292±0.0550
11	45.2±0.4472	54	0.8370±0.0083	0.7464±0.0053	0.5833±0.0000	0.9095±0.0106	0.7555±0.0091
12	40.4±1.1402	50	0.8080±0.0228	0.6855±0.0225	0.4500±0.0456	0.9211±0.0322	0.7044±0.0269
13	37.0±1.4142	44	0.8409±0.0321	0.7083±0.0196	0.5000±0.0000	0.9167±0.0393	0.7204±0.0349
14	28.6±0.8944	37	0.7730±0.0242	0.6289±0.0154	0.3750±0.0000	0.8828±0.0308	0.6384±0.0221
15	24.4±0.8944	31	0.7871±0.0289	0.6601±0.0186	0.4286±0.0000	0.8917±0.0373	0.6721±0.0265
16	22.8±1.3038	28	0.8143±0.0466	0.6952±0.0661	0.4571±0.1195	0.9333±0.0426	0.7154±0.0731
17	16.2±0.8367	23	0.7043±0.0364	0.5735±0.0462	0.3000±0.0745	0.8471±0.0322	0.5772±0.0523
18	8.4±0.5477	16	0.5250±0.0342	0.4667±0.0685	0.3500±0.1369	0.5833±0.0000	0.4570±0.0531
19	6.2±0.4472	11	0.5636±0.0407	0.5071±0.0559	0.3000±0.1118	0.7143±0.0000	0.5024±0.0586
20	7.8±0.4472	10	0.7800±0.0447	0.7667±0.0559	0.7000±0.1118	0.8333±0.0000	0.7674±0.0543

Table 50: HM SVC with imputation, applying reference values, results of CV, taking best model of grid using F1. Predictions from outcome.

Day	Corrects	Totals	Accuracy	AUC	Sensitivity	Specificity	F1
1	157.2±2.3875	194	0.8103±0.0123	0.7556±0.0049	0.6727±0.0136	0.8385±0.0170	0.7136±0.0108
2	167.2±1.6432	194	0.8619±0.0085	0.7698±0.0088	0.6303±0.0136	0.9093±0.0094	0.7623±0.0115
3	167.8±0.8367	187	0.8973±0.0045	0.8283±0.0063	0.7267±0.0149	0.9299±0.0064	0.8163±0.0062
4	160.6±0.8944	180	0.8922±0.0050	0.8327±0.0070	0.7448±0.0189	0.9205±0.0081	0.8125±0.0060
5	146.4±1.1402	160	0.9150±0.0071	0.8456±0.0186	0.7407±0.0370	0.9504±0.0041	0.8475±0.0143
6	131.2±1.3038	142	0.9239±0.0092	0.8784±0.0182	0.8080±0.0335	0.9487±0.0060	0.8713±0.0160
7	106.2±1.3038	117	0.9077±0.0111	0.8572±0.0205	0.7739±0.0364	0.9404±0.0058	0.8548±0.0183
8	86.6±1.8166	100	0.8660±0.0182	0.8206±0.0273	0.7474±0.0440	0.8938±0.0141	0.7974±0.0266
9	69.2±1.3038	79	0.8759±0.0165	0.8150±0.0226	0.7125±0.0342	0.9175±0.0133	0.8107±0.0240
10	53.2±1.6432	62	0.8581±0.0265	0.8198±0.0531	0.7538±0.1003	0.8857±0.0112	0.7982±0.0424
11	47.8±1.4832	54	0.8852±0.0275	0.8131±0.0409	0.6833±0.0697	0.9429±0.0213	0.8264±0.0421
12	43.4±1.5166	50	0.8680±0.0303	0.8048±0.0428	0.6833±0.0697	0.9263±0.0220	0.8136±0.0429
13	39.8±1.0954	44	0.9045±0.0249	0.8056±0.0333	0.6500±0.0559	0.9611±0.0248	0.8281±0.0385
14	31.6±0.8944	37	0.8541±0.0242	0.7802±0.0346	0.6500±0.0559	0.9103±0.0189	0.7828±0.0348
15	27.8±1.0954	31	0.8968±0.0353	0.8321±0.0582	0.7143±0.1010	0.9500±0.0186	0.8453±0.0547
16	23.2±0.4472	28	0.8286±0.0160	0.8095±0.0337	0.7714±0.0782	0.8476±0.0213	0.7862±0.0228
17	20.6±1.5166	23	0.8957±0.0659	0.8647±0.0876	0.8000±0.1394	0.9294±0.0492	0.8643±0.0859
18	13.6±0.8944	16	0.8500±0.0559	0.7833±0.0745	0.6500±0.1369	0.9167±0.0589	0.7923±0.0785
19	10.4±0.5477	11	0.9455±0.0498	0.9571±0.0391	1.0000±0.0000	0.9143±0.0782	0.9436±0.0515
20	8.4±0.5477	10	0.8400±0.0548	0.8417±0.0685	0.8500±0.1369	0.8333±0.0000	0.8346±0.0588

Table 51: HM SVC with missing flags, results of CV, taking best model of grid using accuracy. Predictions from admission.

Day	Corrects	Totals	Accuracy	AUC	Sensitivity	Specificity	F1
1	176.8±1.3038	194	0.9113±0.0067	0.8888±0.0082	0.8545±0.0136	0.9230±0.0071	0.8559±0.0097
2	181.8±0.8367	194	0.9371±0.0043	0.8898±0.0099	0.8182±0.0214	0.9615±0.0052	0.8889±0.0074
3	172.2±1.7889	187	0.9209±0.0096	0.8612±0.0104	0.7733±0.0149	0.9490±0.0101	0.8556±0.0151
4	167.4±1.3416	180	0.9300±0.0075	0.8858±0.0160	0.8207±0.0289	0.9510±0.0036	0.8743±0.0139
5	144.8±0.4472	160	0.9050±0.0028	0.8632±0.0092	0.8000±0.0203	0.9263±0.0034	0.8408±0.0055
6	125.6±1.5166	142	0.8845±0.0107	0.8230±0.0260	0.7280±0.0522	0.9179±0.0076	0.8090±0.0197
7	102.8±1.6432	117	0.8786±0.0140	0.8062±0.0357	0.6870±0.0714	0.9255±0.0000	0.8066±0.0285
8	89.0±1.0000	100	0.8900±0.0100	0.8193±0.0285	0.7053±0.0600	0.9333±0.0068	0.8201±0.0203
9	66.8±2.0494	79	0.8456±0.0259	0.7913±0.0336	0.7000±0.0523	0.8825±0.0241	0.7746±0.0352
10	50.8±0.8367	62	0.8194±0.0135	0.7614±0.0233	0.6615±0.0421	0.8612±0.0091	0.7441±0.0203
11	46.4±0.8944	54	0.8593±0.0166	0.7964±0.0346	0.6833±0.0697	0.9095±0.0106	0.7959±0.0281
12	40.2±1.9235	50	0.8040±0.0385	0.7342±0.0364	0.6000±0.0373	0.8684±0.0416	0.7338±0.0440
13	34.2±0.4472	44	0.7773±0.0102	0.6208±0.0349	0.3750±0.0884	0.8667±0.0232	0.6201±0.0287
14	27.0±1.0000	37	0.7297±0.0270	0.6375±0.0539	0.4750±0.1046	0.8000±0.0154	0.6261±0.0455
15	22.6±0.5477	31	0.7290±0.0177	0.6327±0.0516	0.4571±0.1195	0.8083±0.0228	0.6247±0.0428
16	20.2±2.7749	28	0.7214±0.0991	0.6714±0.1230	0.5714±0.1750	0.7714±0.0782	0.6572±0.1198
17	18.4±0.8944	23	0.8000±0.0389	0.7245±0.0502	0.5667±0.0913	0.8824±0.0416	0.7313±0.0491
18	10.0±0.7071	16	0.6250±0.0442	0.6000±0.0475	0.5500±0.1118	0.6500±0.0697	0.5712±0.0383
19	8.0±0.7071	11	0.7273±0.0643	0.7214±0.0710	0.7000±0.1118	0.7429±0.0639	0.7129±0.0698
20	7.2±0.4472	10	0.7200±0.0447	0.7250±0.0373	0.7500±0.0000	0.7000±0.0745	0.7159±0.0423

Table 52: HM SVC with missing flags, results of CV, taking best model of grid using accuracy. Predictions from outcome.

Day	Corrects	Totals	Accuracy	AUC	Sensitivity	Specificity	F1
1	156.6±2.3022	194	0.8072±0.0119	0.7730±0.0155	0.7212±0.0254	0.8248±0.0119	0.7184±0.0147
2	167.0±1.5811	194	0.8608±0.0082	0.7740±0.0142	0.6424±0.0254	0.9056±0.0068	0.7631±0.0134
3	166.8±0.8367	187	0.8920±0.0045	0.8305±0.0118	0.7400±0.0279	0.9210±0.0073	0.8110±0.0073
4	159.6±0.8944	180	0.8867±0.0050	0.8294±0.0085	0.7448±0.0189	0.9139±0.0066	0.8052±0.0072
5	146.8±1.3038	160	0.9175±0.0081	0.8618±0.0195	0.7778±0.0370	0.9459±0.0034	0.8554±0.0156
6	130.8±1.4832	142	0.9211±0.0104	0.8766±0.0188	0.8080±0.0335	0.9453±0.0076	0.8674±0.0177
7	106.2±0.8367	117	0.9077±0.0072	0.8703±0.0086	0.8087±0.0238	0.9319±0.0121	0.8585±0.0086
8	87.2±2.0494	100	0.8720±0.0205	0.8404±0.0316	0.7895±0.0526	0.8914±0.0161	0.8098±0.0295
9	69.8±0.8367	79	0.8835±0.0106	0.8244±0.0188	0.7250±0.0342	0.9238±0.0071	0.8213±0.0170
10	54.2±1.3038	62	0.8742±0.0210	0.8526±0.0276	0.8154±0.0421	0.8898±0.0183	0.8246±0.0281
11	48.0±1.0000	54	0.8889±0.0185	0.8274±0.0276	0.7167±0.0456	0.9381±0.0130	0.8353±0.0277
12	45.2±1.6432	50	0.9040±0.0329	0.8684±0.0592	0.8000±0.1118	0.9368±0.0144	0.8674±0.0466
13	40.0±1.4142	44	0.9091±0.0321	0.8375±0.0582	0.7250±0.1046	0.9500±0.0232	0.8438±0.0546
14	32.2±1.0954	37	0.8703±0.0296	0.8358±0.0537	0.7750±0.1046	0.8966±0.0244	0.8175±0.0439
15	28.6±0.8944	31	0.9226±0.0289	0.8893±0.0413	0.8286±0.0639	0.9500±0.0186	0.8893±0.0413
16	23.0±1.0000	28	0.8214±0.0357	0.8048±0.0488	0.7714±0.0782	0.8381±0.0261	0.7795±0.0439
17	20.6±1.5166	23	0.8957±0.0659	0.8647±0.0876	0.8000±0.1394	0.9294±0.0492	0.8643±0.0859
18	13.8±0.8367	16	0.8625±0.0523	0.8083±0.0632	0.7000±0.1118	0.9167±0.0589	0.8138±0.0700
19	10.2±0.4472	11	0.9273±0.0407	0.9429±0.0319	1.0000±0.0000	0.8857±0.0639	0.9248±0.0420
20	8.6±0.5477	10	0.8600±0.0548	0.8667±0.0685	0.9000±0.1369	0.8333±0.0000	0.8561±0.0588

Table 53: HM SVC with missing flags, results of CV, taking best model of grid using F1. Predictions from admission.

Day	Corrects	Totals	Accuracy	AUC	Sensitivity	Specificity	F1
1	176.6±1.3416	194	0.9103±0.0069	0.8881±0.0085	0.8545±0.0136	0.9217±0.0071	0.8545±0.0100
2	182.4±1.5166	194	0.9402±0.0078	0.8965±0.0094	0.8303±0.0166	0.9627±0.0088	0.8947±0.0125
3	171.8±0.8367	187	0.9187±0.0045	0.8707±0.0119	0.8000±0.0236	0.9414±0.0028	0.8552±0.0087
4	167.6±2.4083	180	0.9311±0.0134	0.8949±0.0266	0.8414±0.0463	0.9483±0.0073	0.8779±0.0241
5	144.0±1.2247	160	0.9000±0.0077	0.8602±0.0175	0.8000±0.0331	0.9203±0.0041	0.8341±0.0136
6	127.4±1.8166	142	0.8972±0.0128	0.8621±0.0140	0.8080±0.0179	0.9162±0.0127	0.8356±0.0180
7	103.0±1.5811	117	0.8803±0.0135	0.8303±0.0219	0.7478±0.0364	0.9128±0.0089	0.8176±0.0207
8	89.2±1.6432	100	0.8920±0.0164	0.8366±0.0318	0.7474±0.0577	0.9259±0.0087	0.8284±0.0277
9	67.4±1.6733	79	0.8532±0.0212	0.8054±0.0339	0.7250±0.0559	0.8857±0.0133	0.7862±0.0311
10	50.2±1.6432	62	0.8097±0.0265	0.7779±0.0416	0.7231±0.0688	0.8327±0.0171	0.7439±0.0364
11	45.8±1.6432	54	0.8481±0.0304	0.7952±0.0433	0.7000±0.0745	0.8905±0.0271	0.7866±0.0416
12	40.4±2.1909	50	0.8080±0.0438	0.7425±0.0409	0.6167±0.0456	0.8684±0.0492	0.7409±0.0485
13	34.8±0.8367	44	0.7909±0.0190	0.6583±0.0507	0.4500±0.1118	0.8667±0.0232	0.6529±0.0460
14	27.0±1.0000	37	0.7297±0.0270	0.6647±0.0482	0.5500±0.1118	0.7793±0.0393	0.6419±0.0384
15	23.2±0.4472	31	0.7484±0.0144	0.6756±0.0501	0.5429±0.1195	0.8083±0.0228	0.6609±0.0349
16	20.8±1.0954	28	0.7429±0.0391	0.7333±0.0543	0.7143±0.1010	0.7524±0.0398	0.6975±0.0455
17	18.6±0.5477	23	0.8087±0.0238	0.7304±0.0420	0.5667±0.0913	0.8941±0.0263	0.7392±0.0367
18	9.8±0.8367	16	0.6125±0.0523	0.6083±0.0632	0.6000±0.1369	0.6167±0.0745	0.5688±0.0493
19	8.0±0.7071	11	0.7273±0.0643	0.7214±0.0710	0.7000±0.1118	0.7429±0.0639	0.7129±0.0698
20	7.2±0.4472	10	0.7200±0.0447	0.7250±0.0373	0.7500±0.0000	0.7000±0.0745	0.7159±0.0423

Table 54: HM SVC with missing flags, results of CV, taking best model of grid using F1. Predictions from outcome.

Day	Corrects	Totals	Accuracy	AUC	Sensitivity	Specificity	F1
1	161.2±1.9235	194	0.8309±0.0099	0.7464±0.0253	0.6182±0.0507	0.8745±0.0068	0.7248±0.0190
2	167.2±2.1679	194	0.8619±0.0112	0.7361±0.0179	0.5455±0.0303	0.9267±0.0092	0.7455±0.0191
3	165.2±1.3038	187	0.8834±0.0070	0.7634±0.0133	0.5867±0.0380	0.9401±0.0140	0.7743±0.0076
4	163.0±1.0000	180	0.9056±0.0056	0.8156±0.0085	0.6828±0.0154	0.9483±0.0055	0.8218±0.0094
5	147.0±1.2247	160	0.9187±0.0077	0.8301±0.0121	0.6963±0.0310	0.9639±0.0124	0.8475±0.0113
6	129.6±1.1402	142	0.9127±0.0080	0.8275±0.0126	0.6960±0.0219	0.9590±0.0072	0.8425±0.0136
7	105.8±1.3038	117	0.9043±0.0111	0.8288±0.0124	0.7043±0.0194	0.9532±0.0121	0.8423±0.0160
8	86.2±1.3038	100	0.8620±0.0130	0.7658±0.0204	0.6105±0.0471	0.9210±0.0187	0.7711±0.0181
9	69.4±0.8944	79	0.8785±0.0113	0.7839±0.0071	0.6250±0.0000	0.9429±0.0142	0.8007±0.0138
10	52.0±0.7071	62	0.8387±0.0114	0.7397±0.0209	0.5692±0.0421	0.9102±0.0112	0.7478±0.0188
11	48.2±0.4472	54	0.8926±0.0083	0.8119±0.0053	0.6667±0.0000	0.9571±0.0106	0.8334±0.0105
12	42.4±0.8944	50	0.8480±0.0179	0.7575±0.0303	0.5833±0.0589	0.9316±0.0144	0.7752±0.0289
13	36.8±0.8367	44	0.8364±0.0190	0.6764±0.0363	0.4250±0.0685	0.9278±0.0152	0.6937±0.0374
14	30.6±1.1402	37	0.8270±0.0308	0.6724±0.0366	0.4000±0.0559	0.9448±0.0308	0.6982±0.0444
15	24.8±0.8367	31	0.8000±0.0270	0.6583±0.0598	0.4000±0.1195	0.9167±0.0000	0.6726±0.0607
16	22.2±0.4472	28	0.7929±0.0160	0.7000±0.0319	0.5143±0.0782	0.8857±0.0261	0.7084±0.0282
17	21.2±1.7889	23	0.9217±0.0778	0.8716±0.1211	0.7667±0.2236	0.9765±0.0526	0.8879±0.1087
18	14.8±0.4472	16	0.9250±0.0280	0.8667±0.0186	0.7500±0.0000	0.9833±0.0373	0.8935±0.0336
19	9.0±1.0000	11	0.8182±0.0909	0.8250±0.0887	0.8500±0.1369	0.8000±0.1278	0.8108±0.0915
20	8.0±0.0000	10	0.8000±0.0000	0.7917±0.0000	0.7500±0.0000	0.8333±0.0000	0.7917±0.0000

Table 55: HM SVC applying laboratory reference values, results of CV, taking best model of grid using accuracy. Predictions from admission.

Day	Corrects	Totals	Accuracy	AUC	Sensitivity	Specificity	F1
1	161.2±1.9235	194	0.8309±0.0099	0.7464±0.0253	0.6182±0.0507	0.8745±0.0068	0.7248±0.0190
2	167.2±2.1679	194	0.8619±0.0112	0.7361±0.0179	0.5455±0.0303	0.9267±0.0092	0.7455±0.0191
3	165.2±1.3038	187	0.8834±0.0070	0.7634±0.0133	0.5867±0.0380	0.9401±0.0140	0.7743±0.0076
4	163.0±1.0000	180	0.9056±0.0056	0.8156±0.0085	0.6828±0.0154	0.9483±0.0055	0.8218±0.0094
5	147.0±1.2247	160	0.9187±0.0077	0.8301±0.0121	0.6963±0.0310	0.9639±0.0124	0.8475±0.0113
6	129.6±1.1402	142	0.9127±0.0080	0.8275±0.0126	0.6960±0.0219	0.9590±0.0072	0.8425±0.0136
7	105.8±1.3038	117	0.9043±0.0111	0.8288±0.0124	0.7043±0.0194	0.9532±0.0121	0.8423±0.0160
8	86.2±1.3038	100	0.8620±0.0130	0.7658±0.0204	0.6105±0.0471	0.9210±0.0187	0.7711±0.0181
9	69.4±0.8944	79	0.8785±0.0113	0.7839±0.0071	0.6250±0.0000	0.9429±0.0142	0.8007±0.0138
10	52.0±0.7071	62	0.8387±0.0114	0.7397±0.0209	0.5692±0.0421	0.9102±0.0112	0.7478±0.0188
11	48.2±0.4472	54	0.8926±0.0083	0.8119±0.0053	0.6667±0.0000	0.9571±0.0106	0.8334±0.0105
12	42.4±0.8944	50	0.8480±0.0179	0.7575±0.0303	0.5833±0.0589	0.9316±0.0144	0.7752±0.0289
13	36.8±0.8367	44	0.8364±0.0190	0.6764±0.0363	0.4250±0.0685	0.9278±0.0152	0.6937±0.0374
14	30.6±1.1402	37	0.8270±0.0308	0.6724±0.0366	0.4000±0.0559	0.9448±0.0308	0.6982±0.0444
15	24.8±0.8367	31	0.8000±0.0270	0.6583±0.0598	0.4000±0.1195	0.9167±0.0000	0.6726±0.0607
16	22.2±0.4472	28	0.7929±0.0160	0.7000±0.0319	0.5143±0.0782	0.8857±0.0261	0.7084±0.0282
17	21.2±1.7889	23	0.9217±0.0778	0.8716±0.1211	0.7667±0.2236	0.9765±0.0526	0.8879±0.1087
18	14.8±0.4472	16	0.9250±0.0280	0.8667±0.0186	0.7500±0.0000	0.9833±0.0373	0.8935±0.0336
19	9.0±1.0000	11	0.8182±0.0909	0.8250±0.0887	0.8500±0.1369	0.8000±0.1278	0.8108±0.0915
20	8.0±0.0000	10	0.8000±0.0000	0.7917±0.0000	0.7500±0.0000	0.8333±0.0000	0.7917±0.0000

Table 56: HM SVC applying laboratory reference values, results of CV, taking best model of grid using accuracy. Predictions from outcome.

Day	Corrects	Totals	Accuracy	AUC	Sensitivity	Specificity	F1
1	164.2±2.7749	194	0.8464±0.0143	0.7942±0.0267	0.7152±0.0507	0.8733±0.0129	0.7585±0.0221
2	167.8±1.6432	194	0.8649±0.0085	0.7524±0.0172	0.5818±0.0332	0.9230±0.0071	0.7566±0.0155
3	165.2±1.3038	187	0.8834±0.0070	0.7904±0.0077	0.6533±0.0183	0.9274±0.0097	0.7866±0.0090
4	163.0±1.4142	180	0.9056±0.0079	0.8323±0.0047	0.7241±0.0000	0.9404±0.0094	0.8278±0.0111
5	147.0±1.5811	160	0.9187±0.0099	0.8449±0.0116	0.7333±0.0166	0.9564±0.0098	0.8523±0.0160
6	130.0±1.0000	142	0.9155±0.0070	0.8418±0.0101	0.7280±0.0179	0.9556±0.0072	0.8506±0.0113
7	105.0±1.2247	117	0.8974±0.0105	0.8475±0.0089	0.7652±0.0238	0.9298±0.0161	0.8409±0.0122
8	85.8±1.4832	100	0.8580±0.0148	0.7875±0.0166	0.6737±0.0235	0.9012±0.0151	0.7775±0.0200
9	69.4±0.5477	79	0.8785±0.0069	0.7933±0.0104	0.6500±0.0342	0.9365±0.0159	0.8045±0.0064
10	51.8±0.4472	62	0.8355±0.0072	0.7546±0.0046	0.6154±0.0000	0.8939±0.0091	0.7533±0.0076
11	48.6±0.5477	54	0.9000±0.0101	0.8286±0.0212	0.7000±0.0456	0.9571±0.0106	0.8467±0.0169
12	43.2±0.8367	50	0.8640±0.0167	0.7908±0.0226	0.6500±0.0373	0.9316±0.0144	0.8044±0.0239
13	38.8±1.0954	44	0.8818±0.0249	0.7917±0.0545	0.6500±0.1046	0.9333±0.0152	0.7963±0.0477
14	31.6±1.1402	37	0.8541±0.0308	0.7349±0.0366	0.5250±0.0559	0.9448±0.0308	0.7601±0.0434
15	26.2±1.3038	31	0.8452±0.0421	0.7583±0.0931	0.6000±0.1863	0.9167±0.0000	0.7640±0.0782
16	21.6±0.8944	28	0.7714±0.0319	0.6857±0.0639	0.5143±0.1278	0.8571±0.0000	0.6870±0.0554
17	21.2±2.0494	23	0.9217±0.0891	0.8931±0.1348	0.8333±0.2357	0.9529±0.0492	0.8931±0.1244
18	13.8±0.4472	16	0.8625±0.0280	0.8250±0.0186	0.7500±0.0000	0.9000±0.0373	0.8203±0.0292
19	9.6±0.8944	11	0.8727±0.0813	0.9000±0.0639	1.0000±0.0000	0.8000±0.1278	0.8712±0.0817
20	8.0±0.0000	10	0.8000±0.0000	0.7917±0.0000	0.7500±0.0000	0.8333±0.0000	0.7917±0.0000

Table 57: HM SVC applying laboratory reference values, results of CV, taking best model of grid using F1. Predictions from admission.

Day	Corrects	Totals	Accuracy	AUC	Sensitivity	Specificity	F1
1	175.0±1.7321	194	0.9021±0.0089	0.8735±0.0182	0.8303±0.0346	0.9168±0.0071	0.8410±0.0147
2	179.2±2.1679	194	0.9237±0.0112	0.8697±0.0212	0.7879±0.0371	0.9516±0.0068	0.8661±0.0200
3	171.2±1.3038	187	0.9155±0.0070	0.8445±0.0096	0.7400±0.0149	0.9490±0.0064	0.8437±0.0117
4	165.6±1.6733	180	0.9200±0.0093	0.8632±0.0201	0.7793±0.0393	0.9470±0.0081	0.8552±0.0171
5	149.0±1.4142	160	0.9313±0.0088	0.8701±0.0139	0.7778±0.0262	0.9624±0.0092	0.8757±0.0150
6	125.4±2.3022	142	0.8831±0.0162	0.8095±0.0274	0.6960±0.0537	0.9231±0.0171	0.8028±0.0252
7	105.4±0.8944	117	0.9009±0.0076	0.8168±0.0190	0.6783±0.0389	0.9553±0.0048	0.8339±0.0154
8	89.6±1.5166	100	0.8960±0.0152	0.8069±0.0306	0.6632±0.0600	0.9506±0.0123	0.8220±0.0276
9	67.4±0.8944	79	0.8532±0.0113	0.7727±0.0241	0.6375±0.0523	0.9079±0.0133	0.7724±0.0193
10	51.0±0.7071	62	0.8226±0.0114	0.7860±0.0209	0.7231±0.0421	0.8490±0.0112	0.7569±0.0162
11	45.6±1.6733	54	0.8444±0.0310	0.7571±0.0254	0.6000±0.0373	0.9143±0.0398	0.7674±0.0346
12	38.8±0.4472	50	0.7760±0.0089	0.6816±0.0059	0.5000±0.0000	0.8632±0.0118	0.6858±0.0082
13	36.2±1.0954	44	0.8227±0.0249	0.6875±0.0333	0.4750±0.0559	0.9000±0.0248	0.6933±0.0368
14	27.0±1.0000	37	0.7297±0.0270	0.6194±0.0361	0.4250±0.0685	0.8138±0.0308	0.6146±0.0338
15	23.4±0.8944	31	0.7548±0.0289	0.6292±0.0327	0.4000±0.0639	0.8583±0.0373	0.6339±0.0368
16	22.4±0.8944	28	0.8000±0.0319	0.7048±0.0621	0.5143±0.1278	0.8952±0.0213	0.7134±0.0630
17	16.4±0.5477	23	0.7130±0.0238	0.6010±0.0363	0.3667±0.0745	0.8353±0.0263	0.6048±0.0353
18	9.0±0.0000	16	0.5625±0.0000	0.4583±0.0000	0.2500±0.0000	0.6667±0.0000	0.4589±0.0000
19	7.0±0.7071	11	0.6364±0.0643	0.6071±0.0884	0.5000±0.1768	0.7143±0.0000	0.6031±0.0857
20	7.2±0.4472	10	0.7200±0.0447	0.6917±0.0559	0.5500±0.1118	0.8333±0.0000	0.6946±0.0543

Table 58: HM SVC applying laboratory reference values, results of CV, taking best model of grid using F1. Predictions from outcome.

8.5.3 Ensemble

Day	Corrects	Totals	Accuracy	AUC	Sensitivity	Specificity	F1
1	166.2±1.7889	194	0.8567±0.0092	0.7599±0.0245	0.4667±0.0460	0.9366±0.0052	0.7203±0.0221
2	167.2±0.4472	194	0.8619±0.0023	0.7790±0.0235	0.5576±0.0346	0.9242±0.0068	0.7478±0.0085
3	166.4±0.8944	187	0.8898±0.0048	0.8469±0.0035	0.6467±0.0298	0.9363±0.0064	0.7938±0.0097
4	165.4±1.3416	180	0.9189±0.0075	0.8799±0.0086	0.7172±0.0663	0.9576±0.0166	0.8458±0.0131
5	146.4±1.1402	160	0.9150±0.0071	0.9119±0.0064	0.7259±0.0422	0.9534±0.0124	0.8457±0.0114
6	130.2±1.7889	142	0.9169±0.0126	0.9354±0.0216	0.7520±0.0179	0.9521±0.0155	0.8558±0.0183
7	109.2±1.0954	117	0.9333±0.0094	0.9556±0.0128	0.8348±0.0194	0.9574±0.0130	0.8950±0.0131
8	92.4±0.8944	100	0.9240±0.0089	0.9511±0.0036	0.8526±0.0235	0.9407±0.0135	0.8814±0.0120
9	73.0±1.2247	79	0.9241±0.0155	0.9496±0.0041	0.8375±0.0713	0.9460±0.0142	0.8842±0.0250
10	56.8±2.0494	62	0.9161±0.0331	0.9666±0.0108	0.9385±0.0644	0.9102±0.0310	0.8852±0.0444
11	51.2±1.3038	54	0.9481±0.0241	0.9714±0.0239	0.9333±0.0697	0.9524±0.0168	0.9274±0.0343
12	46.8±0.4472	50	0.9360±0.0089	0.9741±0.0135	0.9000±0.0373	0.9474±0.0186	0.9143±0.0104
13	41.2±0.4472	44	0.9364±0.0102	0.9392±0.0273	0.8500±0.0559	0.9556±0.0248	0.8955±0.0109
14	34.4±0.5477	37	0.9297±0.0148	0.9789±0.0065	0.9000±0.0559	0.9379±0.0154	0.9006±0.0209
15	28.2±0.4472	31	0.9097±0.0144	0.8887±0.0142	0.8571±0.0000	0.9250±0.0186	0.8760±0.0177
16	25.2±0.4472	28	0.9000±0.0160	0.9497±0.0182	0.9143±0.0782	0.8952±0.0213	0.8752±0.0213
17	22.0±0.0000	23	0.9565±0.0000	0.9735±0.0132	1.0000±0.0000	0.9412±0.0000	0.9464±0.0000
18	15.0±0.0000	16	0.9375±0.0000	0.9479±0.0104	1.0000±0.0000	0.9167±0.0000	0.9227±0.0000
19	10.2±0.4472	11	0.9273±0.0407	0.9964±0.0080	1.0000±0.0000	0.8857±0.0639	0.9248±0.0420
20	9.0±0.0000	10	0.9000±0.0000	0.9333±0.0342	1.0000±0.0000	0.8333±0.0000	0.8990±0.0000

Table 59: HM RNN-Ensemble-F1, using accuracy to choose models. Predictions from admission.

Day	Corrects	Totals	Accuracy	AUC	Sensitivity	Specificity	F1
1	185.6±1.5166	194	0.9567±0.0078	0.9761±0.0096	0.9152±0.0136	0.9652±0.0094	0.9259±0.0121
2	181.8±1.0954	194	0.9371±0.0056	0.9277±0.0094	0.8000±0.0166	0.9652±0.0071	0.8873±0.0089
3	174.8±1.4832	187	0.9348±0.0079	0.9172±0.0012	0.8067±0.0279	0.9592±0.0057	0.8799±0.0147
4	167.6±1.1402	180	0.9311±0.0063	0.9359±0.0121	0.8000±0.0289	0.9563±0.0111	0.8741±0.0088
5	146.6±0.5477	160	0.9163±0.0034	0.8833±0.0134	0.7259±0.0422	0.9549±0.0075	0.8474±0.0089
6	130.4±0.8944	142	0.9183±0.0063	0.8972±0.0133	0.7280±0.0522	0.9590±0.0072	0.8543±0.0142
7	107.6±0.8944	117	0.9197±0.0076	0.8989±0.0107	0.8000±0.0238	0.9489±0.0117	0.8733±0.0104
8	89.4±0.5477	100	0.8940±0.0055	0.8643±0.0046	0.7474±0.0440	0.9284±0.0135	0.8311±0.0077
9	70.2±1.9235	79	0.8886±0.0243	0.9116±0.0172	0.8000±0.0523	0.9111±0.0309	0.8369±0.0296
10	55.6±2.7019	62	0.8968±0.0436	0.9278±0.0099	0.8769±0.0688	0.9020±0.0465	0.8582±0.0579
11	48.6±0.8944	54	0.9000±0.0166	0.9177±0.0192	0.8333±0.0000	0.9190±0.0213	0.8614±0.0200
12	42.4±1.3416	50	0.8480±0.0268	0.8366±0.0198	0.6000±0.0373	0.9263±0.0343	0.7791±0.0303
13	37.0±1.0000	44	0.8409±0.0227	0.8413±0.0320	0.6000±0.1046	0.8944±0.0304	0.7391±0.0355
14	30.0±0.7071	37	0.8108±0.0191	0.8082±0.0258	0.7250±0.0559	0.8345±0.0154	0.7485±0.0264
15	24.0±0.7071	31	0.7742±0.0228	0.7810±0.0585	0.5714±0.0000	0.8333±0.0295	0.6926±0.0213
16	21.4±1.5166	28	0.7643±0.0542	0.7347±0.0606	0.3143±0.1195	0.9143±0.0398	0.6257±0.0869
17	17.4±1.6733	23	0.7565±0.0728	0.6892±0.0476	0.3000±0.2472	0.9176±0.0322	0.6038±0.1540
18	11.8±0.4472	16	0.7375±0.0280	0.6729±0.0587	0.3500±0.1369	0.8667±0.0456	0.6111±0.0542
19	7.0±0.0000	11	0.6364±0.0000	0.7071±0.0889	0.5000±0.0000	0.7143±0.0000	0.6071±0.0000
20	7.2±0.4472	10	0.7200±0.0447	0.7333±0.0559	0.5000±0.0000	0.8667±0.0745	0.6886±0.0410

Table 60: HM RNN-Ensemble-F1, using accuracy to choose models. Predictions from outcome.

Day	Corrects	Totals	Accuracy	AUC	Sensitivity	Specificity	F1
1	185.6±1.5166	194	0.9567±0.0078	0.9761±0.0096	0.9152±0.0136	0.9652±0.0094	0.9259±0.0121
2	181.8±1.0954	194	0.9371±0.0056	0.9277±0.0094	0.8000±0.0166	0.9652±0.0071	0.8873±0.0089
3	174.8±1.4832	187	0.9348±0.0079	0.9172±0.0012	0.8067±0.0279	0.9592±0.0057	0.8799±0.0147
4	167.6±1.1402	180	0.9311±0.0063	0.9359±0.0121	0.8000±0.0289	0.9563±0.0111	0.8741±0.0088
5	146.6±0.5477	160	0.9163±0.0034	0.8833±0.0134	0.7259±0.0422	0.9549±0.0075	0.8474±0.0089
6	130.4±0.8944	142	0.9183±0.0063	0.8972±0.0133	0.7280±0.0522	0.9590±0.0072	0.8543±0.0142
7	107.6±0.8944	117	0.9197±0.0076	0.8989±0.0107	0.8000±0.0238	0.9489±0.0117	0.8733±0.0104
8	89.4±0.5477	100	0.8940±0.0055	0.8643±0.0046	0.7474±0.0440	0.9284±0.0135	0.8311±0.0077
9	70.2±1.9235	79	0.8886±0.0243	0.9116±0.0172	0.8000±0.0523	0.9111±0.0309	0.8369±0.0296
10	55.6±2.7019	62	0.8968±0.0436	0.9278±0.0099	0.8769±0.0688	0.9020±0.0465	0.8582±0.0579
11	48.6±0.8944	54	0.9000±0.0166	0.9177±0.0192	0.8333±0.0000	0.9190±0.0213	0.8614±0.0200
12	42.4±1.3416	50	0.8480±0.0268	0.8366±0.0198	0.6000±0.0373	0.9263±0.0343	0.7791±0.0303
13	37.0±1.0000	44	0.8409±0.0227	0.8413±0.0320	0.6000±0.1046	0.8944±0.0304	0.7391±0.0355
14	30.0±0.7071	37	0.8108±0.0191	0.8082±0.0258	0.7250±0.0559	0.8345±0.0154	0.7485±0.0264
15	24.0±0.7071	31	0.7742±0.0228	0.7810±0.0585	0.5714±0.0000	0.8333±0.0295	0.6926±0.0213
16	21.4±1.5166	28	0.7643±0.0542	0.7347±0.0606	0.3143±0.1195	0.9143±0.0398	0.6257±0.0869
17	17.4±1.6733	23	0.7565±0.0728	0.6892±0.0476	0.3000±0.2472	0.9176±0.0322	0.6038±0.1540
18	11.8±0.4472	16	0.7375±0.0280	0.6729±0.0587	0.3500±0.1369	0.8667±0.0456	0.6111±0.0542
19	7.0±0.0000	11	0.6364±0.0000	0.7071±0.0889	0.5000±0.0000	0.7143±0.0000	0.6071±0.0000
20	7.2±0.4472	10	0.7200±0.0447	0.7333±0.0559	0.5000±0.0000	0.8667±0.0745	0.6886±0.0410

Table 61: HM RNN-Ensemble-FI, using FI to choose models. Predictions from admission.

Day	Corrects	Totals	Accuracy	AUC	Sensitivity	Specificity	F1
1	185.6±1.1402	194	0.9567±0.0059	0.9690±0.0046	0.9333±0.0254	0.9615±0.0111	0.9269±0.0082
2	181.0±1.8708	194	0.9330±0.0096	0.9233±0.0074	0.7939±0.0395	0.9615±0.0052	0.8803±0.0180
3	174.2±1.6432	187	0.9316±0.0088	0.9164±0.0015	0.8133±0.0447	0.9541±0.0094	0.8755±0.0163
4	167.6±1.3416	180	0.9311±0.0075	0.9306±0.0145	0.8345±0.0154	0.9497±0.0076	0.8774±0.0120
5	145.6±1.5166	160	0.9100±0.0095	0.8749±0.0097	0.7333±0.0310	0.9459±0.0112	0.8397±0.0149
6	129.0±0.7071	142	0.9085±0.0050	0.8806±0.0248	0.7600±0.0283	0.9402±0.0105	0.8447±0.0059
7	106.4±1.5166	117	0.9094±0.0130	0.8976±0.0105	0.8087±0.0496	0.9340±0.0265	0.8609±0.0130
8	89.0±0.7071	100	0.8900±0.0071	0.8676±0.0106	0.7368±0.0372	0.9259±0.0087	0.8247±0.0119
9	69.2±1.3038	79	0.8759±0.0165	0.8966±0.0207	0.7875±0.0342	0.8984±0.0241	0.8204±0.0182
10	55.2±1.6432	62	0.8903±0.0265	0.9171±0.0126	0.8615±0.0344	0.8980±0.0323	0.8484±0.0317
11	47.4±1.1402	54	0.8778±0.0211	0.9042±0.0180	0.8333±0.0589	0.8905±0.0130	0.8353±0.0293
12	42.0±1.5811	50	0.8400±0.0316	0.8237±0.0266	0.6500±0.0373	0.9000±0.0343	0.7788±0.0383
13	37.2±1.0954	44	0.8455±0.0249	0.8326±0.0259	0.7000±0.0685	0.8778±0.0248	0.7627±0.0358
14	28.8±1.0954	37	0.7784±0.0296	0.8108±0.0490	0.7250±0.0559	0.7931±0.0244	0.7175±0.0354
15	23.6±1.6733	31	0.7613±0.0540	0.7923±0.0340	0.6000±0.0639	0.8083±0.0697	0.6872±0.0527
16	21.0±1.8708	28	0.7500±0.0668	0.6755±0.0577	0.4571±0.2119	0.8476±0.0522	0.6499±0.1107
17	17.2±0.8367	23	0.7478±0.0364	0.6902±0.0992	0.3333±0.1179	0.8941±0.0644	0.6190±0.0495
18	11.0±1.0000	16	0.6875±0.0625	0.5813±0.0677	0.3000±0.1118	0.8167±0.0697	0.5599±0.0703
19	7.2±0.4472	11	0.6545±0.0407	0.6893±0.0573	0.5500±0.1118	0.7143±0.0000	0.6293±0.0496
20	7.2±0.4472	10	0.7200±0.0447	0.7542±0.0632	0.5500±0.1118	0.8333±0.0000	0.6946±0.0543

Table 62: HM RNN-Ensemble-FI, using FI to choose models. Predictions from outcome.

Day	Corrects	Totals	Accuracy	AUC	Sensitivity	Specificity	F1
1	164.0±2.0000	194	0.8454±0.0103	0.7599±0.0245	0.6061±0.0525	0.8944±0.0176	0.7383±0.0139
2	163.8±2.1679	194	0.8443±0.0112	0.7790±0.0235	0.6364±0.0567	0.8870±0.0155	0.7428±0.0180
3	160.6±2.0736	187	0.8588±0.0111	0.8469±0.0035	0.7667±0.0000	0.8764±0.0132	0.7741±0.0126
4	160.4±0.5477	180	0.8911±0.0030	0.8799±0.0086	0.8000±0.0154	0.9086±0.0055	0.8182±0.0036
5	146.4±0.8944	160	0.9150±0.0056	0.9119±0.0064	0.8593±0.0166	0.9263±0.0063	0.8605±0.0082
6	129.2±1.6432	142	0.9099±0.0116	0.9354±0.0216	0.9040±0.0456	0.9111±0.0047	0.8612±0.0189
7	107.4±0.8944	117	0.9179±0.0076	0.9556±0.0128	0.9391±0.0238	0.9128±0.0089	0.8826±0.0105
8	91.0±1.8708	100	0.9100±0.0187	0.9511±0.0036	0.9474±0.0000	0.9012±0.0231	0.8714±0.0227
9	72.2±1.3038	79	0.9139±0.0165	0.9496±0.0041	0.9375±0.0000	0.9079±0.0207	0.8799±0.0203
10	55.4±1.8166	62	0.8935±0.0293	0.9666±0.0108	1.0000±0.0000	0.8653±0.0371	0.8635±0.0332
11	50.2±0.8367	54	0.9296±0.0155	0.9714±0.0239	0.9833±0.0373	0.9143±0.0130	0.9071±0.0204
12	46.4±0.5477	50	0.9280±0.0110	0.9741±0.0135	0.9833±0.0373	0.9105±0.0235	0.9093±0.0117
13	40.0±0.7071	44	0.9091±0.0161	0.9392±0.0273	0.9000±0.0559	0.9111±0.0232	0.8628±0.0211
14	34.2±0.8367	37	0.9243±0.0226	0.9789±0.0065	1.0000±0.0000	0.9034±0.0289	0.9007±0.0267
15	28.0±0.0000	31	0.9032±0.0000	0.8887±0.0142	0.8571±0.0000	0.9167±0.0000	0.8681±0.0000
16	24.8±0.8367	28	0.8857±0.0299	0.9497±0.0182	1.0000±0.0000	0.8476±0.0398	0.8663±0.0318
17	21.8±0.4472	23	0.9478±0.0194	0.9735±0.0132	1.0000±0.0000	0.9294±0.0263	0.9366±0.0219
18	14.6±0.5477	16	0.9125±0.0342	0.9479±0.0104	1.0000±0.0000	0.8833±0.0456	0.8954±0.0373
19	10.0±0.0000	11	0.9091±0.0000	0.9964±0.0080	1.0000±0.0000	0.8571±0.0000	0.9060±0.0000
20	8.8±0.4472	10	0.8800±0.0447	0.9333±0.0342	1.0000±0.0000	0.8000±0.0745	0.8792±0.0443

Table 63: HM RNN-Ensemble-SEN, using accuracy to choose models. Predictions from admission.

Day	Corrects	Totals	Accuracy	AUC	Sensitivity	Specificity	F1
1	181.8±2.5884	194	0.9371±0.0133	0.9761±0.0096	0.9758±0.0254	0.9292±0.0209	0.9013±0.0176
2	180.6±1.8166	194	0.9309±0.0094	0.9277±0.0094	0.8788±0.0214	0.9416±0.0094	0.8851±0.0145
3	173.8±1.0954	187	0.9294±0.0059	0.9172±0.0012	0.8667±0.0000	0.9414±0.0070	0.8775±0.0086
4	166.2±1.7889	180	0.9233±0.0099	0.9359±0.0121	0.8966±0.0244	0.9285±0.0086	0.8718±0.0157
5	146.0±1.7321	160	0.9125±0.0108	0.8833±0.0134	0.8074±0.0310	0.9338±0.0112	0.8519±0.0166
6	129.4±0.8944	142	0.9113±0.0063	0.8972±0.0133	0.8400±0.0283	0.9265±0.0076	0.8571±0.0097
7	104.6±2.3022	117	0.8940±0.0197	0.8989±0.0107	0.8435±0.0238	0.9064±0.0254	0.8455±0.0239
8	88.8±0.8367	100	0.8880±0.0084	0.8643±0.0046	0.7895±0.0000	0.9111±0.0103	0.8289±0.0103
9	68.6±1.6733	79	0.8684±0.0212	0.9116±0.0172	0.9125±0.0559	0.8571±0.0317	0.8250±0.0233
10	52.6±1.3416	62	0.8484±0.0216	0.9278±0.0099	0.9231±0.0000	0.8286±0.0274	0.8078±0.0227
11	45.8±1.7889	54	0.8481±0.0331	0.9177±0.0192	0.9000±0.0373	0.8333±0.0376	0.8106±0.0367
12	40.4±1.3416	50	0.8080±0.0268	0.8366±0.0198	0.7833±0.0456	0.8158±0.0372	0.7641±0.0271
13	36.2±0.8367	44	0.8227±0.0190	0.8413±0.0320	0.8250±0.0685	0.8222±0.0317	0.7560±0.0185
14	27.8±1.0954	37	0.7514±0.0296	0.8082±0.0258	0.8000±0.0685	0.7379±0.0463	0.7023±0.0261
15	22.6±1.5166	31	0.7290±0.0489	0.7810±0.0585	0.7429±0.1195	0.7250±0.0475	0.6790±0.0557
16	21.0±0.7071	28	0.7500±0.0253	0.7347±0.0606	0.6571±0.1278	0.7810±0.0261	0.6943±0.0388
17	17.2±0.8367	23	0.7478±0.0364	0.6892±0.0476	0.5333±0.0745	0.8235±0.0416	0.6763±0.0412
18	11.0±0.7071	16	0.6875±0.0442	0.6729±0.0587	0.6000±0.1369	0.7167±0.0456	0.6307±0.0542
19	7.6±0.5477	11	0.6909±0.0498	0.7071±0.0889	0.6500±0.1369	0.7143±0.0000	0.6736±0.0607
20	7.2±0.4472	10	0.7200±0.0447	0.7333±0.0559	0.5500±0.1118	0.8333±0.0000	0.6946±0.0543

Table 64: HM RNN-Ensemble-SEN, using accuracy to choose models. Predictions from outcome.

Day	Corrects	Totals	Accuracy	AUC	Sensitivity	Specificity	F1
1	162.4±4.2778	194	0.8371±0.0221	0.7692±0.0255	0.6364±0.0429	0.8783±0.0251	0.7355±0.0274
2	164.2±1.7889	194	0.8464±0.0092	0.7851±0.0154	0.6545±0.0346	0.8857±0.0094	0.7485±0.0146
3	159.0±0.7071	187	0.8503±0.0038	0.8345±0.0122	0.7467±0.0298	0.8701±0.0073	0.7611±0.0062
4	158.2±1.7889	180	0.8789±0.0099	0.8734±0.0212	0.7931±0.0422	0.8954±0.0109	0.8019±0.0158
5	145.4±1.5166	160	0.9088±0.0095	0.9040±0.0144	0.8444±0.0310	0.9218±0.0114	0.8507±0.0141
6	127.8±1.3038	142	0.9000±0.0092	0.9405±0.0131	0.9200±0.0283	0.8957±0.0094	0.8504±0.0130
7	106.2±0.8367	117	0.9077±0.0072	0.9492±0.0121	0.9304±0.0238	0.9021±0.0089	0.8693±0.0095
8	89.8±1.3038	100	0.8980±0.0130	0.9430±0.0079	0.9368±0.0235	0.8889±0.0195	0.8558±0.0145
9	71.0±1.4142	79	0.8987±0.0179	0.9340±0.0150	0.9125±0.0342	0.8952±0.0241	0.8597±0.0211
10	55.4±1.5166	62	0.8935±0.0245	0.9648±0.0100	1.0000±0.0000	0.8653±0.0310	0.8633±0.0283
11	49.6±1.1402	54	0.9185±0.0211	0.9591±0.0262	0.9667±0.0456	0.9048±0.0238	0.8931±0.0263
12	45.8±0.8367	50	0.9160±0.0167	0.9649±0.0241	0.9667±0.0456	0.9000±0.0343	0.8948±0.0173
13	40.2±0.4472	44	0.9136±0.0102	0.9497±0.0313	0.9250±0.0685	0.9111±0.0232	0.8705±0.0124
14	33.8±0.8367	37	0.9135±0.0226	0.9608±0.0265	0.9750±0.0559	0.8966±0.0345	0.8863±0.0263
15	28.0±0.0000	31	0.9032±0.0000	0.8875±0.0074	0.8571±0.0000	0.9167±0.0000	0.8681±0.0000
16	24.4±1.1402	28	0.8714±0.0407	0.9286±0.0457	0.9429±0.0782	0.8476±0.0398	0.8472±0.0473
17	21.8±0.4472	23	0.9478±0.0194	0.9637±0.0102	1.0000±0.0000	0.9294±0.0263	0.9366±0.0219
18	14.6±0.5477	16	0.9125±0.0342	0.9562±0.0186	1.0000±0.0000	0.8833±0.0456	0.8954±0.0373
19	10.0±0.0000	11	0.9091±0.0000	0.9964±0.0080	1.0000±0.0000	0.8571±0.0000	0.9060±0.0000
20	8.8±0.4472	10	0.8800±0.0447	0.9458±0.0280	1.0000±0.0000	0.8000±0.0745	0.8792±0.0443

Table 65: HM RNN-Ensemble-SEN, using F1 to choose models. Predictions from admission.

Day	Corrects	Totals	Accuracy	AUC	Sensitivity	Specificity	F1
1	181.6±3.2863	194	0.9361±0.0169	0.9817±0.0065	0.9879±0.0166	0.9255±0.0232	0.9008±0.0233
2	180.6±1.5166	194	0.9309±0.0078	0.9319±0.0095	0.8909±0.0166	0.9391±0.0081	0.8861±0.0119
3	173.2±0.8367	187	0.9262±0.0045	0.9172±0.0013	0.8667±0.0000	0.9376±0.0053	0.8728±0.0064
4	165.2±2.0494	180	0.9178±0.0114	0.9302±0.0143	0.8897±0.0289	0.9232±0.0100	0.8634±0.0176
5	144.8±1.6432	160	0.9050±0.0103	0.8757±0.0100	0.7926±0.0203	0.9278±0.0114	0.8401±0.0146
6	128.2±2.1679	142	0.9028±0.0153	0.8813±0.0261	0.8080±0.0522	0.9231±0.0105	0.8426±0.0250
7	104.0±2.0000	117	0.8889±0.0171	0.8974±0.0096	0.8435±0.0238	0.9000±0.0256	0.8393±0.0192
8	88.6±0.5477	100	0.8860±0.0055	0.8682±0.0096	0.8000±0.0235	0.9062±0.0068	0.8276±0.0080
9	67.8±1.0954	79	0.8582±0.0139	0.9042±0.0224	0.9125±0.0559	0.8444±0.0235	0.8137±0.0152
10	50.4±1.1402	62	0.8129±0.0184	0.9146±0.0055	0.9231±0.0000	0.7837±0.0233	0.7717±0.0182
11	44.6±1.9494	54	0.8259±0.0361	0.9010±0.0230	0.8833±0.0456	0.8095±0.0337	0.7862±0.0405
12	39.2±1.3038	50	0.7840±0.0261	0.8169±0.0258	0.7667±0.0697	0.7895±0.0186	0.7386±0.0328
13	34.6±0.8944	44	0.7864±0.0203	0.8229±0.0303	0.8000±0.0685	0.7833±0.0304	0.7168±0.0208
14	28.0±1.2247	37	0.7568±0.0331	0.8194±0.0534	0.8250±0.1425	0.7379±0.0189	0.7092±0.0466
15	22.4±1.1402	31	0.7226±0.0368	0.7881±0.0393	0.7714±0.0782	0.7083±0.0295	0.6774±0.0414
16	19.6±1.6733	28	0.7000±0.0598	0.6830±0.0444	0.5714±0.1010	0.7429±0.0722	0.6376±0.0602
17	17.4±1.3416	23	0.7565±0.0583	0.6980±0.1153	0.5667±0.2528	0.8235±0.0416	0.6799±0.1099
18	10.8±1.4832	16	0.6750±0.0927	0.6292±0.1014	0.5000±0.1768	0.7333±0.0697	0.6035±0.1116
19	7.8±0.8367	11	0.7091±0.0761	0.7107±0.0719	0.7000±0.2092	0.7143±0.0000	0.6934±0.0884
20	7.6±0.5477	10	0.7600±0.0548	0.7750±0.0614	0.6500±0.1369	0.8333±0.0000	0.7431±0.0665

Table 66: HM RNN-Ensemble-SEN, using F1 to choose models. Predictions from outcome.

8.6 Daily Results for H12O

8.6.1 Random Forest

Day	Corrects	Totals	Accuracy	AUC	Sensitivity	Specificity	F1
1	335.2±2.3875	374	0.8963±0.0064	0.6763±0.0070	0.3760±0.0089	0.9765±0.0064	0.7174±0.0119
2	335.6±1.8166	374	0.8973±0.0049	0.6735±0.0074	0.3680±0.0110	0.9790±0.0040	0.7162±0.0109
3	341.6±1.3416	374	0.9134±0.0036	0.7453±0.0127	0.5160±0.0261	0.9747±0.0026	0.7826±0.0111
4	338.0±1.2247	364	0.9286±0.0034	0.7705±0.0114	0.5574±0.0233	0.9836±0.0026	0.8141±0.0100
5	312.2±1.3038	332	0.9404±0.0039	0.7884±0.0087	0.5897±0.0181	0.9870±0.0044	0.8330±0.0093
6	274.2±0.4472	291	0.9423±0.0015	0.8040±0.0106	0.6235±0.0246	0.9844±0.0039	0.8420±0.0048
7	232.4±0.8944	250	0.9296±0.0036	0.7924±0.0085	0.6138±0.0154	0.9710±0.0025	0.8149±0.0092
8	188.8±1.4832	201	0.9393±0.0074	0.8215±0.0168	0.6667±0.0295	0.9763±0.0047	0.8450±0.0185
9	147.0±1.5811	159	0.9245±0.0099	0.7870±0.0286	0.6000±0.0543	0.9739±0.0040	0.8170±0.0270
10	124.6±0.8944	133	0.9368±0.0067	0.8022±0.0222	0.6250±0.0442	0.9795±0.0047	0.8342±0.0193
11	108.2±0.8367	117	0.9248±0.0072	0.7863±0.0041	0.6000±0.0000	0.9725±0.0082	0.8148±0.0125
12	91.2±1.0954	99	0.9212±0.0111	0.7784±0.0243	0.5846±0.0421	0.9721±0.0064	0.8081±0.0269
13	82.8±0.8367	91	0.9099±0.0092	0.8321±0.0219	0.7231±0.0421	0.9410±0.0070	0.8216±0.0186
14	71.0±1.0000	75	0.9467±0.0133	0.9345±0.0079	0.9167±0.0000	0.9524±0.0159	0.9074±0.0205
15	62.4±0.5477	67	0.9313±0.0082	0.8859±0.0049	0.8182±0.0000	0.9536±0.0098	0.8778±0.0123
16	54.8±0.4472	59	0.9288±0.0076	0.8696±0.0224	0.7800±0.0447	0.9592±0.0000	0.8723±0.0163
17	52.8±0.8367	54	0.9778±0.0155	0.9333±0.0465	0.8667±0.0930	1.0000±0.0000	0.9567±0.0309
18	41.4±0.8944	45	0.9200±0.0199	0.9024±0.0121	0.8750±0.0000	0.9297±0.0242	0.8736±0.0261
19	35.8±0.4472	38	0.9421±0.0118	0.8979±0.0070	0.8333±0.0000	0.9625±0.0140	0.8930±0.0180
20	30.8±0.4472	35	0.8800±0.0128	0.8483±0.0373	0.8000±0.0745	0.8966±0.0000	0.8099±0.0258

Table 67: H12O Random Forest baseline results of CV using base features, taking best model of grid using accuracy. Predictions from admission.

Day	Corrects	Totals	Accuracy	AUC	Sensitivity	Specificity	F1
1	357.2±0.8367	374	0.9551±0.0022	0.8861±0.0044	0.7920±0.0110	0.9802±0.0035	0.8996±0.0040
2	361.2±1.4832	374	0.9658±0.0040	0.8991±0.0119	0.8080±0.0228	0.9901±0.0014	0.9218±0.0096
3	359.8±1.4832	374	0.9620±0.0040	0.8884±0.0095	0.7880±0.0179	0.9889±0.0028	0.9128±0.0091
4	350.6±1.1402	364	0.9632±0.0031	0.8701±0.0081	0.7447±0.0150	0.9956±0.0017	0.9093±0.0079
5	312.8±1.6432	332	0.9422±0.0049	0.7805±0.0189	0.5692±0.0380	0.9918±0.0031	0.8328±0.0169
6	271.4±1.5166	291	0.9326±0.0052	0.7475±0.0238	0.5059±0.0483	0.9891±0.0017	0.7995±0.0209
7	231.8±0.8367	250	0.9272±0.0033	0.7641±0.0108	0.5517±0.0244	0.9765±0.0050	0.7984±0.0080
8	181.8±0.8367	201	0.9045±0.0042	0.6828±0.0118	0.3917±0.0228	0.9740±0.0031	0.7209±0.0130
9	140.4±1.1402	159	0.8830±0.0072	0.6258±0.0106	0.2762±0.0213	0.9754±0.0083	0.6598±0.0146
10	118.6±0.5477	133	0.8917±0.0041	0.6417±0.0023	0.3125±0.0000	0.9709±0.0047	0.6752±0.0058
11	103.0±0.7071	117	0.8803±0.0060	0.6471±0.0236	0.3333±0.0471	0.9608±0.0000	0.6745±0.0249
12	85.2±1.6432	99	0.8606±0.0166	0.6521±0.0365	0.3692±0.0644	0.9349±0.0104	0.6656±0.0402
13	79.8±1.4832	91	0.8769±0.0163	0.6910±0.0258	0.4308±0.0421	0.9513±0.0140	0.7153±0.0324
14	65.0±0.0000	75	0.8667±0.0000	0.6306±0.0185	0.2833±0.0456	0.9778±0.0087	0.6638±0.0187
15	59.4±1.3416	67	0.8866±0.0200	0.7714±0.0260	0.6000±0.0498	0.9429±0.0233	0.7842±0.0307
16	48.8±1.3038	59	0.8271±0.0221	0.6810±0.0466	0.4600±0.0894	0.9020±0.0171	0.6845±0.0432
17	44.4±0.8944	54	0.8222±0.0166	0.6089±0.0298	0.2889±0.0609	0.9289±0.0186	0.6234±0.0331
18	34.4±0.8944	45	0.7644±0.0199	0.5922±0.0336	0.3250±0.0685	0.8595±0.0226	0.5924±0.0323
19	28.4±1.1402	38	0.7474±0.0300	0.5792±0.0178	0.3333±0.0000	0.8250±0.0356	0.5708±0.0232
20	26.8±0.8367	35	0.7657±0.0239	0.5282±0.0144	0.1667±0.0000	0.8897±0.0289	0.5299±0.0163

Table 68: H12O Random Forest baseline results of CV using base features, taking best model of grid using accuracy. Predictions from outcome.

Day	Corrects	Totals	Accuracy	AUC	Sensitivity	Specificity	F1
1	332.6±1.3416	374	0.8893±0.0036	0.6824±0.0115	0.4000±0.0245	0.9648±0.0041	0.7145±0.0111
2	331.6±2.7019	374	0.8866±0.0072	0.6910±0.0105	0.4240±0.0167	0.9580±0.0068	0.7182±0.0138
3	336.0±1.0000	374	0.8984±0.0027	0.7485±0.0068	0.5440±0.0167	0.9531±0.0046	0.7654±0.0045
4	336.0±2.0000	364	0.9231±0.0055	0.7819±0.0149	0.5915±0.0277	0.9722±0.0026	0.8107±0.0144
5	309.2±2.2804	332	0.9313±0.0069	0.8077±0.0240	0.6462±0.0493	0.9693±0.0064	0.8248±0.0189
6	271.6±2.3022	291	0.9333±0.0079	0.8244±0.0123	0.6824±0.0246	0.9665±0.0090	0.8340±0.0155
7	231.0±0.7071	250	0.9240±0.0028	0.8222±0.0122	0.6897±0.0244	0.9548±0.0000	0.8174±0.0087
8	185.6±0.8944	201	0.9234±0.0044	0.8340±0.0172	0.7167±0.0349	0.9514±0.0031	0.8234±0.0121
9	146.6±0.8944	159	0.9220±0.0056	0.8097±0.0107	0.6571±0.0213	0.9623±0.0061	0.8227±0.0113
10	123.2±2.0494	133	0.9263±0.0154	0.8394±0.0234	0.7250±0.0342	0.9538±0.0130	0.8311±0.0310
11	103.4±0.8944	117	0.8838±0.0076	0.7627±0.0044	0.6000±0.0000	0.9255±0.0088	0.7514±0.0107
12	90.4±0.5477	99	0.9131±0.0055	0.7802±0.0298	0.6000±0.0644	0.9605±0.0064	0.7969±0.0196
13	81.6±0.8944	91	0.8967±0.0098	0.8115±0.0057	0.6923±0.0000	0.9308±0.0115	0.7983±0.0134
14	69.4±0.5477	75	0.9253±0.0073	0.9151±0.0173	0.9000±0.0373	0.9302±0.0087	0.8742±0.0122
15	61.6±0.5477	67	0.9194±0.0082	0.8787±0.0049	0.8182±0.0000	0.9393±0.0098	0.8604±0.0115
16	54.6±0.5477	59	0.9254±0.0093	0.8835±0.0207	0.8200±0.0447	0.9469±0.0112	0.8716±0.0154
17	50.8±0.4472	54	0.9407±0.0083	0.9378±0.0268	0.9333±0.0609	0.9422±0.0122	0.9017±0.0141
18	40.0±0.0000	45	0.8889±0.0000	0.8834±0.0000	0.8750±0.0000	0.8919±0.0000	0.8332±0.0000
19	36.0±0.7071	38	0.9474±0.0186	0.9146±0.0396	0.8667±0.0745	0.9625±0.0140	0.9035±0.0330
20	31.2±0.4472	35	0.8914±0.0128	0.8684±0.0077	0.8333±0.0000	0.9034±0.0154	0.8288±0.0165

Table 69: H12O Random Forest baseline results of CV using base features, taking best model of grid using F1. Predictions from admission.

Day	Corrects	Totals	Accuracy	AUC	Sensitivity	Specificity	F1
1	353.6±0.8944	374	0.9455±0.0024	0.8856±0.0035	0.8040±0.0089	0.9673±0.0035	0.8831±0.0040
2	361.2±1.9235	374	0.9658±0.0051	0.9041±0.0130	0.8200±0.0245	0.9883±0.0034	0.9227±0.0117
3	360.2±1.3038	374	0.9631±0.0035	0.9026±0.0073	0.8200±0.0141	0.9852±0.0034	0.9174±0.0074
4	348.4±0.5477	364	0.9571±0.0015	0.8848±0.0065	0.7872±0.0150	0.9823±0.0028	0.9007±0.0033
5	312.6±1.6733	332	0.9416±0.0050	0.8002±0.0164	0.6154±0.0314	0.9850±0.0019	0.8397±0.0152
6	272.8±0.8367	291	0.9375±0.0029	0.7757±0.0120	0.5647±0.0246	0.9868±0.0021	0.8218±0.0100
7	229.6±0.5477	250	0.9184±0.0022	0.7771±0.0135	0.5931±0.0289	0.9611±0.0025	0.7908±0.0089
8	178.2±1.3038	201	0.8866±0.0065	0.6871±0.0218	0.4250±0.0456	0.9492±0.0069	0.7040±0.0190
9	138.6±0.8944	159	0.8717±0.0056	0.6314±0.0261	0.3048±0.0543	0.9580±0.0032	0.6561±0.0272
10	116.2±1.3038	133	0.8737±0.0098	0.6530±0.0174	0.3625±0.0280	0.9436±0.0076	0.6691±0.0210
11	99.4±0.8944	117	0.8496±0.0076	0.6522±0.0167	0.3867±0.0298	0.9176±0.0054	0.6557±0.0170
12	84.4±0.8944	99	0.8525±0.0090	0.6866±0.0052	0.4615±0.0000	0.9116±0.0104	0.6832±0.0102
13	76.4±0.8944	91	0.8396±0.0098	0.7013±0.0206	0.5077±0.0421	0.8949±0.0107	0.6899±0.0174
14	63.6±0.8944	75	0.8480±0.0119	0.6734±0.0071	0.4167±0.0000	0.9302±0.0142	0.6896±0.0139
15	54.8±1.0954	67	0.8179±0.0163	0.7377±0.0182	0.6182±0.0407	0.8571±0.0219	0.7073±0.0178
16	47.6±1.5166	59	0.8068±0.0257	0.7086±0.0275	0.5600±0.0548	0.8571±0.0323	0.6884±0.0297
17	42.0±0.7071	54	0.7778±0.0131	0.6178±0.0256	0.3778±0.0609	0.8578±0.0199	0.6129±0.0212
18	31.8±1.3038	45	0.7067±0.0290	0.5473±0.0427	0.3000±0.0685	0.7946±0.0242	0.5418±0.0402
19	25.0±1.2247	38	0.6579±0.0322	0.5260±0.0191	0.3333±0.0000	0.7188±0.0383	0.5077±0.0210
20	26.0±0.0000	35	0.7429±0.0000	0.5144±0.0000	0.1667±0.0000	0.8621±0.0000	0.5146±0.0000

Table 70: H12O Random Forest baseline results of CV using base features, taking best model of grid using F1. Predictions from outcome.

Day	Corrects	Totals	Accuracy	AUC	Sensitivity	Specificity	F1
1	335.0±2.3452	374	0.8957±0.0063	0.6743±0.0197	0.3720±0.0390	0.9765±0.0035	0.7147±0.0216
2	340.0±1.0000	374	0.9091±0.0027	0.7124±0.0122	0.4440±0.0261	0.9809±0.0026	0.7576±0.0108
3	345.0±1.5811	374	0.9225±0.0042	0.7692±0.0150	0.5600±0.0316	0.9784±0.0044	0.8074±0.0122
4	336.8±1.7889	364	0.9253±0.0049	0.7831±0.0122	0.5915±0.0233	0.9748±0.0039	0.8146±0.0123
5	313.4±1.5166	332	0.9440±0.0046	0.8193±0.0146	0.6564±0.0292	0.9823±0.0037	0.8510±0.0127
6	274.0±1.0000	291	0.9416±0.0034	0.8087±0.0163	0.6353±0.0335	0.9821±0.0021	0.8423±0.0119
7	234.2±1.0954	250	0.9368±0.0044	0.7905±0.0189	0.6000±0.0393	0.9810±0.0038	0.8261±0.0144
8	190.4±1.3416	201	0.9473±0.0067	0.8440±0.0286	0.7083±0.0589	0.9797±0.0051	0.8659±0.0202
9	148.8±0.4472	159	0.9358±0.0028	0.8137±0.0121	0.6476±0.0261	0.9797±0.0032	0.8454±0.0082
10	124.8±0.4472	133	0.9383±0.0034	0.8247±0.0117	0.6750±0.0280	0.9744±0.0060	0.8450±0.0066
11	109.0±1.2247	117	0.9316±0.0105	0.8129±0.0184	0.6533±0.0298	0.9725±0.0082	0.8359±0.0230
12	91.0±0.7071	99	0.9192±0.0071	0.7968±0.0180	0.6308±0.0344	0.9628±0.0052	0.8130±0.0166
13	82.2±0.8367	91	0.9033±0.0092	0.7769±0.0189	0.6000±0.0344	0.9538±0.0070	0.7917±0.0196
14	71.2±0.8367	75	0.9493±0.0112	0.9024±0.0297	0.8333±0.0589	0.9714±0.0071	0.9048±0.0224
15	64.0±0.0000	67	0.9552±0.0000	0.9367±0.0000	0.9091±0.0000	0.9643±0.0000	0.9213±0.0000
16	57.4±0.8944	59	0.9729±0.0152	0.9598±0.0447	0.9400±0.0894	0.9796±0.0000	0.9518±0.0290
17	53.6±0.8944	54	0.9926±0.0166	0.9778±0.0497	0.9556±0.0994	1.0000±0.0000	0.9853±0.0328
18	44.6±0.5477	45	0.9911±0.0122	0.9750±0.0342	0.9500±0.0685	1.0000±0.0000	0.9840±0.0219
19	38.0±0.0000	38	1.0000±0.0000	1.0000±0.0000	1.0000±0.0000	1.0000±0.0000	1.0000±0.0000
20	35.0±0.0000	35	1.0000±0.0000	1.0000±0.0000	1.0000±0.0000	1.0000±0.0000	1.0000±0.0000

Table 71: H12O Random Forest with imputation, results of CV, taking best model of grid using accuracy. Predictions from admission.

Day	Corrects	Totals	Accuracy	AUC	Sensitivity	Specificity	F1
1	368.2±0.8367	374	0.9845±0.0022	0.9488±0.0071	0.9000±0.0141	0.9975±0.0014	0.9653±0.0051
2	367.8±1.3038	374	0.9834±0.0035	0.9481±0.0077	0.9000±0.0141	0.9963±0.0026	0.9630±0.0077
3	363.2±1.3038	374	0.9711±0.0035	0.9089±0.0130	0.8240±0.0261	0.9938±0.0000	0.9337±0.0089
4	350.6±1.1402	364	0.9632±0.0031	0.8756±0.0121	0.7574±0.0243	0.9937±0.0000	0.9103±0.0087
5	315.0±1.5811	332	0.9488±0.0048	0.7998±0.0226	0.6051±0.0466	0.9945±0.0031	0.8530±0.0170
6	273.6±0.5477	291	0.9402±0.0019	0.7722±0.0064	0.5529±0.0132	0.9914±0.0017	0.8253±0.0059
7	235.4±0.8944	250	0.9416±0.0036	0.7932±0.0154	0.6000±0.0308	0.9864±0.0000	0.8359±0.0129
8	182.6±1.6733	201	0.9085±0.0083	0.6923±0.0124	0.4083±0.0186	0.9763±0.0074	0.7329±0.0187
9	138.6±0.5477	159	0.8717±0.0034	0.6193±0.0104	0.2762±0.0213	0.9623±0.0032	0.6455±0.0121
10	118.6±1.1402	133	0.8917±0.0086	0.6525±0.0152	0.3375±0.0342	0.9675±0.0111	0.6843±0.0162
11	102.8±1.3038	117	0.8786±0.0111	0.6518±0.0169	0.3467±0.0298	0.9569±0.0112	0.6777±0.0213
12	85.4±0.5477	99	0.8626±0.0055	0.6597±0.0032	0.3846±0.0000	0.9349±0.0064	0.6730±0.0067
13	80.8±0.8367	91	0.8879±0.0092	0.7103±0.0054	0.4615±0.0000	0.9590±0.0107	0.7387±0.0131
14	64.2±1.0954	75	0.8560±0.0146	0.6377±0.0361	0.3167±0.0697	0.9587±0.0087	0.6644±0.0415
15	57.4±0.5477	67	0.8567±0.0082	0.7170±0.0372	0.5091±0.0813	0.9250±0.0080	0.7256±0.0274
16	50.2±2.3875	59	0.8508±0.0405	0.7192±0.0537	0.5200±0.0837	0.9184±0.0382	0.7280±0.0624
17	43.4±0.5477	54	0.8037±0.0101	0.5800±0.0396	0.2444±0.0930	0.9156±0.0186	0.5864±0.0441
18	34.6±0.5477	45	0.7689±0.0122	0.5851±0.0322	0.3000±0.0685	0.8703±0.0121	0.5874±0.0305
19	29.6±0.8944	38	0.7789±0.0235	0.5979±0.0140	0.3333±0.0000	0.8625±0.0280	0.5958±0.0188
20	26.4±0.5477	35	0.7543±0.0156	0.5213±0.0094	0.1667±0.0000	0.8759±0.0189	0.5221±0.0102

Table 72: H12O Random Forest with imputation, results of CV, taking best model of grid using accuracy. Predictions from outcome.

Day	Corrects	Totals	Accuracy	AUC	Sensitivity	Specificity	F1
1	334.6±2.0736	374	0.8947±0.0055	0.6753±0.0157	0.3760±0.0329	0.9747±0.0059	0.7146±0.0163
2	339.8±0.8367	374	0.9086±0.0022	0.7070±0.0037	0.4320±0.0110	0.9821±0.0040	0.7536±0.0024
3	343.6±1.8166	374	0.9187±0.0049	0.7653±0.0134	0.5560±0.0261	0.9747±0.0034	0.8002±0.0129
4	336.8±2.1679	364	0.9253±0.0060	0.7831±0.0105	0.5915±0.0178	0.9748±0.0050	0.8147±0.0133
5	314.4±2.0736	332	0.9470±0.0062	0.8322±0.0197	0.6821±0.0389	0.9823±0.0044	0.8607±0.0172
6	274.6±0.5477	291	0.9436±0.0019	0.8124±0.0064	0.6412±0.0132	0.9837±0.0017	0.8476±0.0054
7	234.4±1.6733	250	0.9376±0.0067	0.7910±0.0307	0.6000±0.0626	0.9819±0.0032	0.8272±0.0238
8	190.0±1.2247	201	0.9453±0.0061	0.8393±0.0268	0.7000±0.0543	0.9785±0.0025	0.8609±0.0191
9	149.2±0.8367	159	0.9384±0.0053	0.8272±0.0199	0.6762±0.0398	0.9783±0.0000	0.8540±0.0153
10	124.8±0.4472	133	0.9383±0.0034	0.8301±0.0192	0.6875±0.0442	0.9726±0.0072	0.8467±0.0087
11	108.8±1.3038	117	0.9299±0.0111	0.8006±0.0304	0.6267±0.0596	0.9745±0.0088	0.8281±0.0283
12	91.2±0.8367	99	0.9212±0.0085	0.7979±0.0177	0.6308±0.0344	0.9651±0.0082	0.8165±0.0177
13	82.4±0.5477	91	0.9055±0.0060	0.7846±0.0035	0.6154±0.0000	0.9538±0.0070	0.7980±0.0091
14	71.6±1.5166	75	0.9547±0.0202	0.9123±0.0391	0.8500±0.0697	0.9746±0.0142	0.9151±0.0386
15	64.0±0.7071	67	0.9552±0.0106	0.9294±0.0217	0.8909±0.0407	0.9679±0.0080	0.9201±0.0193
16	57.4±0.5477	59	0.9729±0.0093	0.9598±0.0274	0.9400±0.0548	0.9796±0.0000	0.9523±0.0171
17	53.6±0.8944	54	0.9926±0.0166	0.9778±0.0497	0.9556±0.0994	1.0000±0.0000	0.9853±0.0328
18	44.8±0.4472	45	0.9956±0.0099	0.9875±0.0280	0.9750±0.0559	1.0000±0.0000	0.9920±0.0179
19	38.0±0.0000	38	1.0000±0.0000	1.0000±0.0000	1.0000±0.0000	1.0000±0.0000	1.0000±0.0000
20	35.0±0.0000	35	1.0000±0.0000	1.0000±0.0000	1.0000±0.0000	1.0000±0.0000	1.0000±0.0000

Table 73: H12O Random Forest with imputation, results of CV, taking best model of grid using F1. Predictions from admission.

Day	Corrects	Totals	Accuracy	AUC	Sensitivity	Specificity	F1
1	368.8±0.8367	374	0.9861±0.0022	0.9548±0.0058	0.9120±0.0110	0.9975±0.0014	0.9690±0.0050
2	367.8±1.3038	374	0.9834±0.0035	0.9481±0.0077	0.9000±0.0141	0.9963±0.0026	0.9630±0.0077
3	363.4±0.8944	374	0.9717±0.0024	0.9109±0.0089	0.8280±0.0179	0.9938±0.0000	0.9351±0.0060
4	350.4±0.5477	364	0.9626±0.0015	0.8734±0.0058	0.7532±0.0117	0.9937±0.0000	0.9088±0.0042
5	314.4±2.3022	332	0.9470±0.0069	0.7921±0.0297	0.5897±0.0601	0.9945±0.0031	0.8463±0.0244
6	274.4±1.3416	291	0.9430±0.0046	0.7789±0.0235	0.5647±0.0483	0.9930±0.0017	0.8328±0.0188
7	235.4±0.8944	250	0.9416±0.0036	0.7932±0.0154	0.6000±0.0308	0.9864±0.0000	0.8359±0.0129
8	182.6±1.3416	201	0.9085±0.0067	0.6959±0.0038	0.4167±0.0000	0.9751±0.0076	0.7354±0.0111
9	139.2±0.8367	159	0.8755±0.0053	0.6335±0.0124	0.3048±0.0261	0.9623±0.0061	0.6615±0.0136
10	119.8±1.3038	133	0.9008±0.0098	0.6792±0.0269	0.3875±0.0523	0.9709±0.0076	0.7144±0.0298
11	103.0±0.7071	117	0.8803±0.0060	0.6584±0.0180	0.3600±0.0365	0.9569±0.0054	0.6840±0.0184
12	85.2±0.4472	99	0.8606±0.0045	0.6586±0.0026	0.3846±0.0000	0.9326±0.0052	0.6705±0.0054
13	80.4±0.5477	91	0.8835±0.0060	0.7077±0.0035	0.4615±0.0000	0.9538±0.0070	0.7324±0.0083
14	64.2±1.0954	75	0.8560±0.0146	0.6377±0.0361	0.3167±0.0697	0.9587±0.0087	0.6644±0.0415
15	57.2±0.4472	67	0.8537±0.0067	0.7080±0.0227	0.4909±0.0498	0.9250±0.0080	0.7185±0.0180
16	50.0±2.4495	59	0.8475±0.0415	0.7171±0.0524	0.5200±0.0837	0.9143±0.0418	0.7242±0.0622
17	42.6±0.8944	54	0.7889±0.0166	0.5356±0.0298	0.1556±0.0609	0.9156±0.0186	0.5367±0.0366
18	34.4±1.1402	45	0.7644±0.0253	0.5824±0.0411	0.3000±0.0685	0.8649±0.0191	0.5848±0.0424
19	29.4±1.3416	38	0.7737±0.0353	0.5948±0.0210	0.3333±0.0000	0.8562±0.0419	0.5921±0.0290
20	26.4±0.5477	35	0.7543±0.0156	0.5213±0.0094	0.1667±0.0000	0.8759±0.0189	0.5221±0.0102

Table 74: H12O Random Forest with imputation, results of CV, taking best model of grid using F1. Predictions from outcome.

Day	Corrects	Totals	Accuracy	AUC	Sensitivity	Specificity	F1
1	334.2±0.8367	374	0.8936±0.0022	0.6663±0.0123	0.3560±0.0261	0.9765±0.0017	0.7063±0.0123
2	339.0±2.2361	374	0.9064±0.0060	0.7041±0.0130	0.4280±0.0228	0.9802±0.0035	0.7489±0.0161
3	344.4±2.3022	374	0.9209±0.0062	0.7649±0.0154	0.5520±0.0335	0.9778±0.0077	0.8031±0.0142
4	339.4±1.5166	364	0.9324±0.0042	0.7963±0.0097	0.6128±0.0178	0.9798±0.0028	0.8313±0.0103
5	314.8±0.8367	332	0.9482±0.0025	0.8262±0.0091	0.6667±0.0181	0.9857±0.0015	0.8612±0.0075
6	276.2±1.3038	291	0.9491±0.0045	0.8283±0.0190	0.6706±0.0383	0.9860±0.0021	0.8631±0.0145
7	237.2±1.4832	250	0.9488±0.0059	0.8332±0.0227	0.6828±0.0450	0.9837±0.0025	0.8633±0.0183
8	190.6±0.5477	201	0.9483±0.0027	0.8410±0.0164	0.7000±0.0349	0.9819±0.0025	0.8671±0.0097
9	148.8±1.0954	159	0.9358±0.0069	0.8177±0.0261	0.6571±0.0522	0.9783±0.0000	0.8464±0.0207
10	125.6±0.8944	133	0.9444±0.0067	0.8227±0.0174	0.6625±0.0342	0.9829±0.0060	0.8550±0.0172
11	109.6±0.8944	117	0.9368±0.0076	0.8102±0.0186	0.6400±0.0365	0.9804±0.0069	0.8430±0.0187
12	90.8±0.4472	99	0.9172±0.0045	0.7760±0.0196	0.5846±0.0421	0.9674±0.0052	0.8010±0.0141
13	83.6±1.1402	91	0.9187±0.0125	0.8179±0.0206	0.6769±0.0344	0.9590±0.0107	0.8287±0.0243
14	71.8±0.8367	75	0.9573±0.0112	0.9071±0.0273	0.8333±0.0589	0.9810±0.0133	0.9184±0.0204
15	64.0±0.7071	67	0.9552±0.0106	0.9367±0.0321	0.9091±0.0643	0.9643±0.0000	0.9209±0.0205
16	57.8±0.4472	59	0.9797±0.0076	0.9798±0.0224	0.9800±0.0447	0.9796±0.0000	0.9648±0.0140
17	53.8±0.4472	54	0.9963±0.0083	0.9889±0.0248	0.9778±0.0497	1.0000±0.0000	0.9930±0.0156
18	44.6±0.5477	45	0.9911±0.0122	0.9750±0.0342	0.9500±0.0685	1.0000±0.0000	0.9840±0.0219
19	38.0±0.0000	38	1.0000±0.0000	1.0000±0.0000	1.0000±0.0000	1.0000±0.0000	1.0000±0.0000
20	35.0±0.0000	35	1.0000±0.0000	1.0000±0.0000	1.0000±0.0000	1.0000±0.0000	1.0000±0.0000

Table 75: HI2O Random Forest with imputation, with missing flags, results of CV, taking best model of grid using accuracy. Predictions from admission.

Day	Corrects	Totals	Accuracy	AUC	Sensitivity	Specificity	F1
1	369.8±0.4472	374	0.9888±0.0012	0.9665±0.0045	0.9360±0.0089	0.9969±0.0000	0.9753±0.0027
2	368.2±0.8367	374	0.9845±0.0022	0.9538±0.0082	0.9120±0.0179	0.9957±0.0028	0.9656±0.0050
3	364.2±1.3038	374	0.9738±0.0035	0.9172±0.0153	0.8400±0.0316	0.9944±0.0014	0.9402±0.0089
4	351.4±0.8944	364	0.9654±0.0025	0.8823±0.0088	0.7702±0.0178	0.9943±0.0014	0.9160±0.0065
5	314.4±1.9494	332	0.9470±0.0059	0.7899±0.0215	0.5846±0.0421	0.9952±0.0019	0.8458±0.0202
6	274.6±0.8944	291	0.9436±0.0031	0.7818±0.0130	0.5706±0.0263	0.9930±0.0017	0.8358±0.0108
7	235.2±0.4472	250	0.9408±0.0018	0.7868±0.0114	0.5862±0.0244	0.9873±0.0020	0.8318±0.0076
8	182.8±1.6432	201	0.9095±0.0082	0.6929±0.0273	0.4083±0.0543	0.9774±0.0056	0.7337±0.0289
9	139.8±0.8367	159	0.8792±0.0053	0.6236±0.0199	0.2762±0.0398	0.9710±0.0000	0.6544±0.0233
10	120.2±0.8367	133	0.9038±0.0063	0.6701±0.0130	0.3625±0.0280	0.9778±0.0076	0.7111±0.0151
11	104.6±1.1402	117	0.8940±0.0097	0.6663±0.0200	0.3600±0.0365	0.9725±0.0082	0.7034±0.0246
12	86.6±0.5477	99	0.8747±0.0055	0.6667±0.0032	0.3846±0.0000	0.9488±0.0064	0.6880±0.0071
13	81.2±0.8367	91	0.8923±0.0092	0.7128±0.0054	0.4615±0.0000	0.9641±0.0107	0.7450±0.0132
14	65.0±0.7071	75	0.8667±0.0094	0.6373±0.0348	0.3000±0.0745	0.9746±0.0087	0.6697±0.0376
15	58.4±0.8944	67	0.8716±0.0133	0.7187±0.0257	0.4909±0.0498	0.9464±0.0126	0.7407±0.0267
16	50.8±0.8367	59	0.8610±0.0142	0.7412±0.0259	0.5600±0.0548	0.9224±0.0171	0.7469±0.0238
17	42.6±0.5477	54	0.7889±0.0101	0.5622±0.0357	0.2222±0.0786	0.9022±0.0122	0.5664±0.0390
18	34.8±0.8367	45	0.7733±0.0186	0.5878±0.0313	0.3000±0.0685	0.8757±0.0242	0.5911±0.0310
19	28.4±0.5477	38	0.7474±0.0144	0.5792±0.0086	0.3333±0.0000	0.8250±0.0171	0.5703±0.0111
20	26.2±0.4472	35	0.7486±0.0128	0.5178±0.0077	0.1667±0.0000	0.8690±0.0154	0.5184±0.0084

Table 76: HI2O Random Forest with imputation, with missing flags, results of CV, taking best model of grid using accuracy. Predictions from outcome.

Day	Corrects	Totals	Accuracy	AUC	Sensitivity	Specificity	F1
1	332.2±2.1679	374	0.8882±0.0058	0.6987±0.0089	0.4400±0.0141	0.9574±0.0051	0.7249±0.0118
2	337.2±1.6432	374	0.9016±0.0044	0.7166±0.0090	0.4640±0.0167	0.9691±0.0038	0.7512±0.0103
3	342.0±0.7071	374	0.9144±0.0019	0.7730±0.0061	0.5800±0.0141	0.9660±0.0031	0.7979±0.0041
4	338.8±1.9235	364	0.9308±0.0053	0.8135±0.0145	0.6553±0.0277	0.9716±0.0032	0.8351±0.0134
5	311.6±3.2863	332	0.9386±0.0099	0.8163±0.0353	0.6564±0.0693	0.9761±0.0042	0.8397±0.0304
6	274.2±2.5884	291	0.9423±0.0089	0.8244±0.0271	0.6706±0.0526	0.9782±0.0059	0.8490±0.0247
7	237.2±1.3038	250	0.9488±0.0052	0.8422±0.0163	0.7034±0.0308	0.9810±0.0020	0.8662±0.0147
8	190.4±0.5477	201	0.9473±0.0027	0.8476±0.0091	0.7167±0.0186	0.9785±0.0025	0.8674±0.0070
9	147.6±1.1402	159	0.9283±0.0072	0.8093±0.0148	0.6476±0.0261	0.9710±0.0051	0.8320±0.0163
10	124.2±0.8367	133	0.9338±0.0063	0.8005±0.0208	0.6250±0.0442	0.9761±0.0072	0.8285±0.0168
11	109.2±0.8367	117	0.9333±0.0072	0.8082±0.0189	0.6400±0.0365	0.9765±0.0054	0.8366±0.0180
12	91.0±1.2247	99	0.9192±0.0124	0.7772±0.0345	0.5846±0.0688	0.9698±0.0104	0.8043±0.0303
13	84.4±0.8944	91	0.9275±0.0098	0.8359±0.0303	0.7077±0.0644	0.9641±0.0107	0.8466±0.0223
14	72.0±0.7071	75	0.9600±0.0094	0.9290±0.0225	0.8833±0.0456	0.9746±0.0087	0.9260±0.0177
15	64.2±0.4472	67	0.9582±0.0067	0.9458±0.0203	0.9273±0.0407	0.9643±0.0000	0.9269±0.0125
16	57.4±0.5477	59	0.9729±0.0093	0.9598±0.0274	0.9400±0.0548	0.9796±0.0000	0.9523±0.0171
17	53.0±0.7071	54	0.9815±0.0131	0.9444±0.0393	0.8889±0.0786	1.0000±0.0000	0.9644±0.0260
18	44.0±0.0000	45	0.9778±0.0000	0.9375±0.0000	0.8750±0.0000	1.0000±0.0000	0.9600±0.0000
19	37.4±0.5477	38	0.9842±0.0144	0.9500±0.0456	0.9000±0.0913	1.0000±0.0000	0.9681±0.0291
20	34.4±0.5477	35	0.9829±0.0156	0.9500±0.0456	0.9000±0.0913	1.0000±0.0000	0.9676±0.0295

Table 77: H12O Random Forest with imputation, with missing flags, results of CV, taking best model of grid using F1. Predictions from admission.

Day	Corrects	Totals	Accuracy	AUC	Sensitivity	Specificity	F1
1	369.0±0.7071	374	0.9866±0.0019	0.9601±0.0047	0.9240±0.0089	0.9963±0.0014	0.9705±0.0042
2	367.8±0.4472	374	0.9834±0.0012	0.9431±0.0050	0.8880±0.0110	0.9981±0.0017	0.9626±0.0027
3	364.0±1.2247	374	0.9733±0.0033	0.9118±0.0146	0.8280±0.0303	0.9957±0.0017	0.9384±0.0086
4	351.0±1.5811	364	0.9643±0.0043	0.8744±0.0128	0.7532±0.0243	0.9956±0.0017	0.9123±0.0112
5	315.2±1.9235	332	0.9494±0.0058	0.8046±0.0223	0.6154±0.0444	0.9939±0.0029	0.8561±0.0186
6	275.6±1.5166	291	0.9471±0.0052	0.8195±0.0178	0.6529±0.0383	0.9860±0.0065	0.8564±0.0135
7	235.4±1.5166	250	0.9416±0.0061	0.8022±0.0216	0.6207±0.0422	0.9837±0.0025	0.8392±0.0188
8	183.6±2.0736	201	0.9134±0.0103	0.7167±0.0173	0.4583±0.0295	0.9751±0.0095	0.7555±0.0231
9	139.0±2.5495	159	0.8742±0.0160	0.6449±0.0376	0.3333±0.0673	0.9565±0.0089	0.6704±0.0436
10	119.4±0.5477	133	0.8977±0.0041	0.6883±0.0146	0.4125±0.0342	0.9641±0.0072	0.7176±0.0112
11	102.0±0.7071	117	0.8718±0.0060	0.6478±0.0102	0.3467±0.0298	0.9490±0.0107	0.6686±0.0061
12	83.2±0.8367	99	0.8404±0.0085	0.6470±0.0049	0.3846±0.0000	0.9093±0.0097	0.6481±0.0089
13	79.8±0.4472	91	0.8769±0.0049	0.7038±0.0029	0.4615±0.0000	0.9462±0.0057	0.7234±0.0064
14	64.8±1.3038	75	0.8640±0.0174	0.6694±0.0483	0.3833±0.0950	0.9556±0.0071	0.6962±0.0517
15	56.0±1.4142	67	0.8358±0.0211	0.6972±0.0350	0.4909±0.0813	0.9036±0.0299	0.6979±0.0320
16	48.4±1.6733	59	0.8203±0.0284	0.6929±0.0435	0.5000±0.0707	0.8857±0.0233	0.6886±0.0453
17	41.4±2.0736	54	0.7667±0.0384	0.6200±0.0616	0.4000±0.0994	0.8400±0.0290	0.6108±0.0580
18	33.0±0.7071	45	0.7333±0.0157	0.5831±0.0458	0.3500±0.1046	0.8162±0.0226	0.5743±0.0368
19	27.8±0.4472	38	0.7316±0.0118	0.5833±0.0327	0.3667±0.0745	0.8000±0.0171	0.5668±0.0225
20	26.0±0.0000	35	0.7429±0.0000	0.5144±0.0000	0.1667±0.0000	0.8621±0.0000	0.5146±0.0000

Table 78: H12O Random Forest with imputation, with missing flags, results of CV, taking best model of grid using F1. Predictions from outcome.

Day	Corrects	Totals	Accuracy	AUC	Sensitivity	Specificity	F1
1	326.2±1.4832	374	0.8722±0.0040	0.6472±0.0106	0.3400±0.0245	0.9543±0.0059	0.6718±0.0097
2	333.6±2.3022	374	0.8920±0.0062	0.6823±0.0127	0.3960±0.0219	0.9685±0.0040	0.7173±0.0156
3	339.4±0.8944	374	0.9075±0.0024	0.7504±0.0098	0.5360±0.0219	0.9648±0.0035	0.7776±0.0072
4	337.2±0.8367	364	0.9264±0.0023	0.7946±0.0065	0.6170±0.0150	0.9722±0.0035	0.8211±0.0048
5	310.8±1.3038	332	0.9361±0.0039	0.8082±0.0254	0.6410±0.0544	0.9754±0.0044	0.8328±0.0157
6	275.0±2.1213	291	0.9450±0.0073	0.8540±0.0167	0.7353±0.0294	0.9728±0.0048	0.8633±0.0177
7	234.6±0.8944	250	0.9384±0.0036	0.8244±0.0086	0.6759±0.0189	0.9729±0.0045	0.8417±0.0078
8	190.2±0.4472	201	0.9463±0.0022	0.8470±0.0203	0.7167±0.0456	0.9774±0.0056	0.8652±0.0086
9	149.4±0.8944	159	0.9396±0.0056	0.8401±0.0250	0.7048±0.0522	0.9754±0.0040	0.8600±0.0169
10	122.8±0.4472	133	0.9233±0.0034	0.8161±0.0117	0.6750±0.0280	0.9573±0.0060	0.8178±0.0063
11	108.0±0.7071	117	0.9231±0.0060	0.8251±0.0180	0.6933±0.0365	0.9569±0.0054	0.8269±0.0141
12	92.6±0.5477	99	0.9354±0.0055	0.8322±0.0032	0.6923±0.0000	0.9721±0.0064	0.8506±0.0099
13	84.6±1.1402	91	0.9297±0.0125	0.8308±0.0386	0.6923±0.0769	0.9692±0.0070	0.8479±0.0307
14	71.8±0.4472	75	0.9573±0.0060	0.9139±0.0163	0.8500±0.0373	0.9778±0.0087	0.9195±0.0107
15	64.0±0.0000	67	0.9552±0.0000	0.9367±0.0000	0.9091±0.0000	0.9643±0.0000	0.9213±0.0000
16	57.0±0.0000	59	0.9661±0.0000	0.9398±0.0000	0.9000±0.0000	0.9796±0.0000	0.9398±0.0000
17	53.0±0.0000	54	0.9815±0.0000	0.9444±0.0000	0.8889±0.0000	1.0000±0.0000	0.9651±0.0000
18	43.4±0.8944	45	0.9644±0.0199	0.9294±0.0121	0.8750±0.0000	0.9838±0.0242	0.9390±0.0310
19	36.6±0.5477	38	0.9632±0.0144	0.9510±0.0456	0.9333±0.0913	0.9688±0.0000	0.9326±0.0288
20	33.8±0.4472	35	0.9657±0.0128	0.9661±0.0373	0.9667±0.0745	0.9655±0.0000	0.9421±0.0239

Table 79: H12O Random Forest with imputation, with missing flags, applying reference values, results of CV, taking best model of grid using accuracy. Predictions from admission.

Day	Corrects	Totals	Accuracy	AUC	Sensitivity	Specificity	F1
1	364.0±0.7071	374	0.9733±0.0019	0.9355±0.0072	0.8840±0.0167	0.9870±0.0034	0.9415±0.0038
2	363.8±0.8367	374	0.9727±0.0022	0.9200±0.0057	0.8480±0.0110	0.9920±0.0017	0.9385±0.0051
3	361.8±1.3038	374	0.9674±0.0035	0.8966±0.0101	0.8000±0.0200	0.9932±0.0026	0.9245±0.0083
4	347.6±1.5166	364	0.9549±0.0042	0.8545±0.0139	0.7191±0.0277	0.9899±0.0026	0.8896±0.0112
5	314.0±1.5811	332	0.9458±0.0048	0.7937±0.0146	0.5949±0.0281	0.9925±0.0029	0.8452±0.0143
6	273.2±1.3038	291	0.9388±0.0045	0.7714±0.0127	0.5529±0.0246	0.9899±0.0035	0.8224±0.0131
7	232.8±0.8367	250	0.9312±0.0033	0.7634±0.0179	0.5448±0.0378	0.9819±0.0032	0.8044±0.0137
8	185.0±1.4142	201	0.9204±0.0070	0.7279±0.0243	0.4750±0.0475	0.9808±0.0031	0.7714±0.0242
9	139.8±0.4472	159	0.8792±0.0028	0.6559±0.0195	0.3524±0.0426	0.9594±0.0040	0.6833±0.0186
10	118.8±0.4472	133	0.8932±0.0034	0.6965±0.0019	0.4375±0.0000	0.9556±0.0038	0.7184±0.0049
11	101.4±1.5166	117	0.8667±0.0130	0.6676±0.0074	0.4000±0.0000	0.9353±0.0149	0.6801±0.0155
12	86.6±1.1402	99	0.8747±0.0115	0.6928±0.0148	0.4462±0.0344	0.9395±0.0152	0.7061±0.0164
13	81.4±0.5477	91	0.8945±0.0060	0.7333±0.0201	0.5077±0.0421	0.9590±0.0057	0.7590±0.0173
14	62.0±1.4142	75	0.8267±0.0189	0.6540±0.0249	0.4000±0.0373	0.9079±0.0174	0.6618±0.0291
15	55.8±0.8367	67	0.8328±0.0125	0.7174±0.0075	0.5455±0.0000	0.8893±0.0149	0.7083±0.0136
16	47.2±1.0954	59	0.8000±0.0186	0.7045±0.0261	0.5600±0.0548	0.8490±0.0233	0.6813±0.0237
17	43.2±1.3038	54	0.8000±0.0241	0.6489±0.0714	0.4222±0.1449	0.8756±0.0122	0.6431±0.0626
18	33.2±1.3038	45	0.7378±0.0290	0.6152±0.0727	0.4250±0.1425	0.8054±0.0121	0.5980±0.0586
19	27.2±0.4472	38	0.7158±0.0118	0.5604±0.0070	0.3333±0.0000	0.7875±0.0140	0.5470±0.0085
20	25.2±0.4472	35	0.7200±0.0128	0.5006±0.0077	0.1667±0.0000	0.8345±0.0154	0.5006±0.0078

Table 80: H12O Random Forest with imputation, with missing flags, applying reference values, results of CV, taking best model of grid using accuracy. Predictions from outcome.

Day	Corrects	Totals	Accuracy	AUC	Sensitivity	Specificity	F1
1	327.0±0.7071	374	0.8743±0.0019	0.6670±0.0191	0.3840±0.0434	0.9500±0.0055	0.6888±0.0157
2	334.2±1.4832	374	0.8936±0.0040	0.6900±0.0131	0.4120±0.0303	0.9679±0.0064	0.7243±0.0108
3	339.4±1.1402	374	0.9075±0.0030	0.7504±0.0152	0.5360±0.0329	0.9648±0.0035	0.7774±0.0111
4	338.4±1.5166	364	0.9297±0.0042	0.7983±0.0157	0.6213±0.0316	0.9754±0.0014	0.8276±0.0127
5	310.6±2.0736	332	0.9355±0.0062	0.8190±0.0135	0.6667±0.0256	0.9713±0.0057	0.8362±0.0144
6	273.2±0.8367	291	0.9388±0.0029	0.8429±0.0113	0.7176±0.0263	0.9681±0.0051	0.8491±0.0060
7	234.6±1.6733	250	0.9384±0.0067	0.8274±0.0195	0.6828±0.0378	0.9719±0.0050	0.8426±0.0176
8	189.4±1.1402	201	0.9423±0.0057	0.8448±0.0151	0.7167±0.0349	0.9729±0.0084	0.8577±0.0115
9	150.8±0.4472	159	0.9484±0.0028	0.8653±0.0106	0.7524±0.0213	0.9783±0.0000	0.8822±0.0077
10	123.4±0.8944	133	0.9278±0.0067	0.8295±0.0140	0.7000±0.0280	0.9590±0.0072	0.8296±0.0136
11	108.6±1.1402	117	0.9282±0.0097	0.8280±0.0200	0.6933±0.0365	0.9627±0.0082	0.8357±0.0208
12	92.8±1.3038	99	0.9374±0.0132	0.8268±0.0210	0.6769±0.0344	0.9767±0.0116	0.8524±0.0281
13	84.8±1.0954	91	0.9319±0.0120	0.8385±0.0331	0.7077±0.0644	0.9692±0.0070	0.8539±0.0280
14	71.2±0.8367	75	0.9493±0.0112	0.8956±0.0337	0.8167±0.0697	0.9746±0.0087	0.9034±0.0229
15	64.0±0.0000	67	0.9552±0.0000	0.9367±0.0000	0.9091±0.0000	0.9643±0.0000	0.9213±0.0000
16	57.4±0.5477	59	0.9729±0.0093	0.9598±0.0274	0.9400±0.0548	0.9796±0.0000	0.9523±0.0171
17	53.0±0.0000	54	0.9815±0.0000	0.9444±0.0000	0.8889±0.0000	1.0000±0.0000	0.9651±0.0000
18	43.4±0.5477	45	0.9644±0.0122	0.9294±0.0074	0.8750±0.0000	0.9838±0.0148	0.9384±0.0197
19	36.4±0.5477	38	0.9579±0.0144	0.9344±0.0456	0.9000±0.0913	0.9688±0.0000	0.9221±0.0288
20	33.8±0.4472	35	0.9657±0.0128	0.9661±0.0373	0.9667±0.0745	0.9655±0.0000	0.9421±0.0239

Table 81: H12O Random Forest with imputation, with missing flags, applying reference values, results of CV, taking best model of grid using F1. Predictions from admission.

Day	Corrects	Totals	Accuracy	AUC	Sensitivity	Specificity	F1
1	365.2±0.8367	374	0.9765±0.0022	0.9424±0.0049	0.8960±0.0089	0.9889±0.0017	0.9485±0.0049
2	363.2±1.3038	374	0.9711±0.0035	0.9191±0.0116	0.8480±0.0228	0.9901±0.0014	0.9352±0.0083
3	362.6±1.8166	374	0.9695±0.0049	0.9029±0.0152	0.8120±0.0303	0.9938±0.0031	0.9297±0.0116
4	348.8±1.6432	364	0.9582±0.0045	0.8619±0.0176	0.7319±0.0356	0.9918±0.0017	0.8976±0.0126
5	315.6±1.8166	332	0.9506±0.0055	0.8231±0.0260	0.6564±0.0532	0.9898±0.0024	0.8645±0.0189
6	274.6±1.6733	291	0.9436±0.0058	0.7946±0.0175	0.6000±0.0335	0.9891±0.0033	0.8409±0.0172
7	233.8±0.8367	250	0.9352±0.0033	0.7836±0.0122	0.5862±0.0244	0.9810±0.0020	0.8206±0.0107
8	184.2±0.8367	201	0.9164±0.0042	0.7220±0.0216	0.4667±0.0456	0.9774±0.0040	0.7621±0.0177
9	140.0±1.5811	159	0.8805±0.0099	0.6526±0.0319	0.3429±0.0621	0.9623±0.0032	0.6814±0.0345
10	118.6±1.1402	133	0.8917±0.0086	0.6795±0.0287	0.4000±0.0559	0.9590±0.0038	0.7046±0.0297
11	102.0±1.2247	117	0.8718±0.0105	0.6763±0.0164	0.4133±0.0298	0.9392±0.0107	0.6901±0.0185
12	85.0±0.7071	99	0.8586±0.0071	0.6705±0.0325	0.4154±0.0688	0.9256±0.0064	0.6764±0.0255
13	80.4±0.8944	91	0.8835±0.0098	0.7205±0.0215	0.4923±0.0421	0.9487±0.0091	0.7400±0.0211
14	62.6±1.3416	75	0.8347±0.0179	0.6520±0.0219	0.3833±0.0456	0.9206±0.0224	0.6647±0.0244
15	54.0±1.2247	67	0.8060±0.0183	0.6867±0.0429	0.5091±0.0813	0.8643±0.0098	0.6716±0.0355
16	47.6±1.5166	59	0.8068±0.0257	0.7165±0.0297	0.5800±0.0447	0.8531±0.0266	0.6927±0.0320
17	43.0±1.2247	54	0.7963±0.0227	0.6556±0.0437	0.4444±0.0786	0.8667±0.0157	0.6484±0.0410
18	32.8±0.8367	45	0.7289±0.0186	0.5902±0.0446	0.3750±0.0884	0.8054±0.0121	0.5789±0.0376
19	27.6±0.5477	38	0.7263±0.0144	0.5667±0.0086	0.3333±0.0000	0.8000±0.0171	0.5546±0.0104
20	24.8±0.4472	35	0.7086±0.0128	0.4937±0.0077	0.1667±0.0000	0.8207±0.0154	0.4938±0.0075

Table 82: H12O Random Forest with imputation, with missing flags, applying reference values, results of CV, taking best model of grid using F1. Predictions from outcome.

Day	Corrects	Totals	Accuracy	AUC	Sensitivity	Specificity	F1
1	333.6±1.1402	374	0.8920±0.0030	0.6603±0.0140	0.3440±0.0297	0.9765±0.0028	0.6997±0.0145
2	335.2±1.6432	374	0.8963±0.0044	0.6627±0.0065	0.3440±0.0167	0.9815±0.0065	0.7062±0.0069
3	339.6±1.1402	374	0.9080±0.0030	0.7237±0.0144	0.4720±0.0303	0.9753±0.0022	0.7632±0.0124
4	338.0±1.2247	364	0.9286±0.0034	0.7760±0.0091	0.5702±0.0178	0.9817±0.0026	0.8166±0.0089
5	312.4±1.5166	332	0.9410±0.0046	0.7887±0.0094	0.5897±0.0181	0.9877±0.0046	0.8343±0.0113
6	275.0±1.5811	291	0.9450±0.0054	0.7979±0.0176	0.6059±0.0335	0.9899±0.0021	0.8448±0.0170
7	232.8±1.3038	250	0.9312±0.0052	0.7993±0.0086	0.6276±0.0154	0.9710±0.0052	0.8204±0.0113
8	188.8±1.3038	201	0.9393±0.0065	0.8215±0.0159	0.6667±0.0295	0.9763±0.0047	0.8449±0.0163
9	147.6±0.8944	159	0.9283±0.0056	0.7972±0.0032	0.6190±0.0000	0.9754±0.0065	0.8274±0.0101
10	126.2±0.8367	133	0.9489±0.0063	0.8145±0.0261	0.6375±0.0523	0.9915±0.0000	0.8603±0.0211
11	107.2±0.8367	117	0.9162±0.0072	0.7700±0.0189	0.5733±0.0365	0.9667±0.0054	0.7947±0.0182
12	91.8±0.4472	99	0.9273±0.0045	0.8014±0.0294	0.6308±0.0644	0.9721±0.0064	0.8261±0.0182
13	82.8±1.3038	91	0.9099±0.0143	0.8513±0.0084	0.7692±0.0000	0.9333±0.0167	0.8285±0.0207
14	70.4±0.5477	75	0.9387±0.0073	0.9298±0.0043	0.9167±0.0000	0.9429±0.0087	0.8950±0.0109
15	62.2±0.4472	67	0.9284±0.0067	0.8768±0.0178	0.8000±0.0407	0.9536±0.0098	0.8713±0.0120
16	54.8±0.8367	59	0.9288±0.0142	0.8696±0.0418	0.7800±0.0837	0.9592±0.0000	0.8717±0.0294
17	52.6±1.1402	54	0.9741±0.0211	0.9222±0.0633	0.8444±0.1267	1.0000±0.0000	0.9481±0.0443
18	41.0±0.7071	45	0.9111±0.0157	0.8970±0.0403	0.8750±0.0884	0.9189±0.0191	0.8607±0.0248
19	35.8±0.4472	38	0.9421±0.0118	0.9115±0.0327	0.8667±0.0745	0.9563±0.0171	0.8953±0.0199
20	31.0±1.0000	35	0.8857±0.0286	0.8649±0.0172	0.8333±0.0000	0.8966±0.0345	0.8228±0.0352

Table 83: H12O Random Forest with missing flags, results of CV, taking best model of grid using accuracy. Predictions from admission.

Day	Corrects	Totals	Accuracy	AUC	Sensitivity	Specificity	F1
1	356.8±1.4832	374	0.9540±0.0040	0.8889±0.0023	0.8000±0.0000	0.9778±0.0046	0.8984±0.0075
2	361.4±1.3416	374	0.9663±0.0036	0.9044±0.0120	0.8200±0.0245	0.9889±0.0028	0.9237±0.0086
3	357.6±1.1402	374	0.9561±0.0030	0.8664±0.0126	0.7440±0.0261	0.9889±0.0017	0.8971±0.0085
4	349.8±2.1679	364	0.9610±0.0060	0.8634±0.0170	0.7319±0.0323	0.9950±0.0028	0.9033±0.0156
5	313.0±1.2247	332	0.9428±0.0037	0.7853±0.0119	0.5795±0.0229	0.9911±0.0019	0.8361±0.0118
6	269.8±0.8367	291	0.9271±0.0029	0.7240±0.0129	0.4588±0.0263	0.9891±0.0017	0.7775±0.0118
7	231.2±1.0954	250	0.9248±0.0044	0.7597±0.0135	0.5448±0.0289	0.9747±0.0052	0.7925±0.0117
8	180.6±1.6733	201	0.8985±0.0083	0.6758±0.0190	0.3833±0.0349	0.9684±0.0064	0.7090±0.0228
9	140.6±1.1402	159	0.8843±0.0072	0.6265±0.0180	0.2762±0.0398	0.9768±0.0094	0.6609±0.0205
10	118.8±0.8367	133	0.8932±0.0063	0.6426±0.0036	0.3125±0.0000	0.9726±0.0072	0.6774±0.0091
11	104.4±0.5477	117	0.8923±0.0047	0.6653±0.0183	0.3600±0.0365	0.9706±0.0000	0.7005±0.0191
12	85.0±1.0000	99	0.8586±0.0101	0.6378±0.0233	0.3385±0.0421	0.9372±0.0064	0.6529±0.0253
13	80.8±0.8367	91	0.8879±0.0092	0.7103±0.0054	0.4615±0.0000	0.9590±0.0107	0.7387±0.0131
14	66.4±0.5477	75	0.8853±0.0073	0.6619±0.0043	0.3333±0.0000	0.9905±0.0087	0.7089±0.0102
15	60.8±0.8367	67	0.9075±0.0125	0.7839±0.0268	0.6000±0.0498	0.9679±0.0080	0.8130±0.0269
16	48.6±0.5477	59	0.8237±0.0093	0.6710±0.0355	0.4400±0.0894	0.9020±0.0224	0.6746±0.0270
17	44.0±0.7071	54	0.8148±0.0131	0.6044±0.0300	0.2889±0.0609	0.9200±0.0122	0.6164±0.0328
18	34.4±0.8944	45	0.7644±0.0199	0.5628±0.0121	0.2500±0.0000	0.8757±0.0242	0.5670±0.0149
19	28.0±1.2247	38	0.7368±0.0322	0.5729±0.0191	0.3333±0.0000	0.8125±0.0383	0.5629±0.0234
20	26.8±0.8367	35	0.7657±0.0239	0.5282±0.0144	0.1667±0.0000	0.8897±0.0289	0.5299±0.0163

Table 84: H12O Random Forest with missing flags, results of CV, taking best model of grid using accuracy. Predictions from outcome.

Day	Corrects	Totals	Accuracy	AUC	Sensitivity	Specificity	F1
1	330.8±1.4832	374	0.8845±0.0040	0.6796±0.0091	0.4000±0.0200	0.9593±0.0051	0.7078±0.0089
2	329.8±1.3038	374	0.8818±0.0035	0.6764±0.0114	0.3960±0.0261	0.9568±0.0053	0.7028±0.0100
3	339.2±1.3038	374	0.9070±0.0035	0.7670±0.0083	0.5760±0.0167	0.9580±0.0035	0.7851±0.0077
4	339.2±2.5884	364	0.9319±0.0071	0.8177±0.0187	0.6638±0.0350	0.9716±0.0039	0.8384±0.0175
5	313.0±0.7071	332	0.9428±0.0021	0.8298±0.0069	0.6821±0.0140	0.9775±0.0019	0.8524±0.0057
6	276.0±1.2247	291	0.9485±0.0042	0.8509±0.0089	0.7235±0.0161	0.9782±0.0035	0.8687±0.0100
7	233.0±0.7071	250	0.9320±0.0028	0.8327±0.0084	0.7034±0.0189	0.9620±0.0040	0.8337±0.0058
8	187.0±0.7071	201	0.9303±0.0035	0.8416±0.0154	0.7250±0.0373	0.9582±0.0076	0.8367±0.0065
9	148.0±1.2247	159	0.9308±0.0077	0.8350±0.0204	0.7048±0.0398	0.9652±0.0061	0.8446±0.0175
10	124.4±0.8944	133	0.9353±0.0067	0.8446±0.0275	0.7250±0.0559	0.9641±0.0038	0.8460±0.0198
11	104.2±1.3038	117	0.8906±0.0111	0.7724±0.0181	0.6133±0.0298	0.9314±0.0098	0.7635±0.0204
12	91.0±0.7071	99	0.9192±0.0071	0.8098±0.0208	0.6615±0.0421	0.9581±0.0064	0.8180±0.0170
13	81.0±1.0000	91	0.8901±0.0110	0.8397±0.0276	0.7692±0.0544	0.9103±0.0091	0.8003±0.0207
14	70.2±0.4472	75	0.9360±0.0060	0.9282±0.0035	0.9167±0.0000	0.9397±0.0071	0.8911±0.0089
15	62.0±0.0000	67	0.9254±0.0000	0.8823±0.0000	0.8182±0.0000	0.9464±0.0000	0.8688±0.0000
16	55.6±0.5477	59	0.9424±0.0093	0.9096±0.0274	0.8600±0.0548	0.9592±0.0000	0.8997±0.0184
17	51.6±0.8944	54	0.9556±0.0166	0.9378±0.0290	0.9111±0.0497	0.9644±0.0122	0.9228±0.0283
18	39.6±0.5477	45	0.8800±0.0122	0.8584±0.0342	0.8250±0.0685	0.8919±0.0000	0.8166±0.0228
19	36.0±0.7071	38	0.9474±0.0186	0.9146±0.0396	0.8667±0.0745	0.9625±0.0140	0.9035±0.0330
20	30.8±0.4472	35	0.8800±0.0128	0.8615±0.0077	0.8333±0.0000	0.8897±0.0154	0.8147±0.0150

Table 85: H12O Random Forest with missing flags, results of CV, taking best model of grid using F1. Predictions from admission.

Day	Corrects	Totals	Accuracy	AUC	Sensitivity	Specificity	F1
1	354.8±0.4472	374	0.9487±0.0012	0.8976±0.0082	0.8280±0.0179	0.9673±0.0017	0.8910±0.0037
2	361.8±1.6432	374	0.9674±0.0044	0.9101±0.0164	0.8320±0.0335	0.9883±0.0026	0.9266±0.0107
3	359.0±0.7071	374	0.9599±0.0019	0.8974±0.0054	0.8120±0.0110	0.9827±0.0017	0.9105±0.0043
4	351.0±1.5811	364	0.9643±0.0043	0.8998±0.0204	0.8128±0.0436	0.9868±0.0047	0.9169±0.0113
5	315.6±1.1402	332	0.9506±0.0034	0.8298±0.0065	0.6718±0.0115	0.9877±0.0031	0.8671±0.0084
6	274.4±1.3416	291	0.9430±0.0046	0.7993±0.0191	0.6118±0.0383	0.9868±0.0021	0.8413±0.0157
7	229.2±0.8367	250	0.9168±0.0033	0.7762±0.0144	0.5931±0.0289	0.9593±0.0000	0.7881±0.0114
8	180.0±1.0000	201	0.8955±0.0050	0.7138±0.0225	0.4750±0.0475	0.9525±0.0051	0.7305±0.0180
9	139.8±0.8367	159	0.8792±0.0053	0.6559±0.0250	0.3524±0.0543	0.9594±0.0065	0.6830±0.0236
10	117.6±1.3416	133	0.8842±0.0101	0.6698±0.0161	0.3875±0.0280	0.9521±0.0097	0.6909±0.0200
11	100.8±1.7889	117	0.8615±0.0153	0.6590±0.0208	0.3867±0.0298	0.9314±0.0139	0.6699±0.0261
12	85.6±1.1402	99	0.8646±0.0115	0.7001±0.0197	0.4769±0.0344	0.9233±0.0104	0.7015±0.0209
13	78.6±0.5477	91	0.8637±0.0060	0.7154±0.0154	0.5077±0.0421	0.9231±0.0128	0.7179±0.0077
14	65.4±1.5166	75	0.8720±0.0202	0.6877±0.0353	0.4167±0.0589	0.9587±0.0142	0.7184±0.0419
15	57.0±0.7071	67	0.8507±0.0106	0.7573±0.0217	0.6182±0.0407	0.8964±0.0080	0.7428±0.0192
16	47.8±1.3038	59	0.8102±0.0221	0.7106±0.0278	0.5600±0.0548	0.8612±0.0266	0.6915±0.0268
17	42.8±1.0954	54	0.7926±0.0203	0.6356±0.0512	0.4000±0.0994	0.8711±0.0099	0.6320±0.0448
18	32.2±0.8367	45	0.7156±0.0186	0.5821±0.0446	0.3750±0.0884	0.7892±0.0121	0.5688±0.0364
19	24.4±0.8944	38	0.6421±0.0235	0.5167±0.0140	0.3333±0.0000	0.7000±0.0280	0.4973±0.0151
20	24.6±0.5477	35	0.7029±0.0156	0.4902±0.0094	0.1667±0.0000	0.8138±0.0189	0.4904±0.0091

Table 86: H12O Random Forest with missing flags, results of CV, taking best model of grid using F1. Predictions from outcome.

Day	Corrects	Totals	Accuracy	AUC	Sensitivity	Specificity	F1
1	326.8±1.6432	374	0.8738±0.0044	0.6176±0.0096	0.2680±0.0179	0.9673±0.0035	0.6460±0.0120
2	331.4±1.5166	374	0.8861±0.0041	0.6417±0.0098	0.3080±0.0179	0.9753±0.0022	0.6782±0.0123
3	339.4±1.3416	374	0.9075±0.0036	0.7132±0.0132	0.4480±0.0268	0.9784±0.0022	0.7561±0.0127
4	335.0±0.7071	364	0.9203±0.0019	0.7477±0.0085	0.5149±0.0178	0.9804±0.0014	0.7903±0.0072
5	307.0±1.0000	332	0.9247±0.0030	0.7395±0.0142	0.4974±0.0292	0.9816±0.0019	0.7831±0.0121
6	271.2±1.9235	291	0.9320±0.0066	0.8007±0.0133	0.6294±0.0263	0.9720±0.0070	0.8229±0.0149
7	233.0±2.3452	250	0.9320±0.0094	0.8058±0.0201	0.6414±0.0393	0.9701±0.0094	0.8243±0.0218
8	190.0±1.5811	201	0.9453±0.0079	0.8321±0.0244	0.6833±0.0475	0.9808±0.0051	0.8589±0.0214
9	146.6±0.5477	159	0.9220±0.0034	0.7815±0.0125	0.5905±0.0261	0.9725±0.0032	0.8112±0.0098
10	121.2±1.3038	133	0.9113±0.0098	0.7230±0.0294	0.4750±0.0559	0.9709±0.0047	0.7564±0.0298
11	108.0±0.7071	117	0.9231±0.0060	0.7853±0.0035	0.6000±0.0000	0.9706±0.0069	0.8118±0.0105
12	91.8±1.4832	99	0.9273±0.0150	0.8080±0.0367	0.6462±0.0688	0.9698±0.0104	0.8291±0.0368
13	83.8±0.4472	91	0.9209±0.0049	0.8321±0.0153	0.7077±0.0344	0.9564±0.0070	0.8363±0.0098
14	70.2±1.3038	75	0.9360±0.0174	0.9079±0.0404	0.8667±0.0745	0.9492±0.0071	0.8866±0.0327
15	62.0±0.7071	67	0.9254±0.0106	0.8677±0.0246	0.7818±0.0498	0.9536±0.0098	0.8649±0.0197
16	54.4±0.8944	59	0.9220±0.0152	0.8814±0.0269	0.8200±0.0447	0.9429±0.0091	0.8668±0.0259
17	50.4±0.8944	54	0.9333±0.0166	0.8800±0.0461	0.8000±0.0930	0.9600±0.0099	0.8792±0.0337
18	41.6±0.5477	45	0.9244±0.0122	0.9051±0.0074	0.8750±0.0000	0.9351±0.0148	0.8792±0.0165
19	35.8±0.4472	38	0.9421±0.0118	0.9115±0.0327	0.8667±0.0745	0.9563±0.0171	0.8953±0.0199
20	31.4±0.5477	35	0.8971±0.0156	0.8718±0.0094	0.8333±0.0000	0.9103±0.0189	0.8362±0.0202

Table 87: H12O Random Forest applying laboratory reference values, results of CV, taking best model of grid using accuracy. Predictions from admission.

Day	Corrects	Totals	Accuracy	AUC	Sensitivity	Specificity	F1
1	357.2±1.0954	374	0.9551±0.0029	0.8810±0.0111	0.7800±0.0245	0.9821±0.0040	0.8985±0.0068
2	356.8±1.3038	374	0.9540±0.0035	0.8720±0.0117	0.7600±0.0245	0.9840±0.0034	0.8945±0.0084
3	356.2±1.3038	374	0.9524±0.0035	0.8491±0.0148	0.7080±0.0303	0.9901±0.0014	0.8859±0.0102
4	345.0±2.4495	364	0.9478±0.0067	0.8251±0.0230	0.6596±0.0451	0.9905±0.0022	0.8677±0.0195
5	309.2±1.0954	332	0.9313±0.0033	0.7521±0.0137	0.5179±0.0281	0.9863±0.0024	0.8005±0.0118
6	268.4±1.1402	291	0.9223±0.0039	0.6957±0.0135	0.4000±0.0263	0.9914±0.0017	0.7517±0.0150
7	229.4±1.3416	250	0.9176±0.0054	0.7107±0.0150	0.4414±0.0289	0.9801±0.0040	0.7543±0.0165
8	183.4±0.8944	201	0.9124±0.0044	0.6802±0.0025	0.3750±0.0000	0.9853±0.0051	0.7289±0.0075
9	138.0±1.2247	159	0.8679±0.0077	0.6211±0.0183	0.2857±0.0337	0.9565±0.0051	0.6449±0.0220
10	118.8±0.8367	133	0.8932±0.0063	0.6426±0.0036	0.3125±0.0000	0.9726±0.0072	0.6774±0.0091
11	101.6±1.5166	117	0.8684±0.0130	0.6402±0.0259	0.3333±0.0471	0.9471±0.0112	0.6599±0.0304
12	86.8±1.3038	99	0.8768±0.0132	0.6679±0.0400	0.3846±0.0769	0.9512±0.0052	0.6896±0.0410
13	80.2±0.8367	91	0.8813±0.0092	0.7128±0.0146	0.4769±0.0344	0.9487±0.0128	0.7332±0.0139
14	62.6±0.8944	75	0.8347±0.0119	0.6587±0.0282	0.4000±0.0697	0.9175±0.0207	0.6686±0.0222
15	56.0±1.5811	67	0.8358±0.0236	0.6972±0.0438	0.4909±0.0813	0.9036±0.0204	0.6983±0.0432
16	48.4±1.1402	59	0.8203±0.0193	0.6610±0.0526	0.4200±0.1095	0.9020±0.0171	0.6654±0.0486
17	43.4±0.8944	54	0.8037±0.0166	0.5978±0.0337	0.2889±0.0609	0.9067±0.0099	0.6067±0.0366
18	34.8±0.8367	45	0.7733±0.0186	0.6074±0.0295	0.3500±0.0559	0.8649±0.0191	0.6082±0.0302
19	28.6±0.8944	38	0.7526±0.0235	0.5958±0.0430	0.3667±0.0745	0.8250±0.0171	0.5838±0.0379
20	26.2±0.4472	35	0.7486±0.0128	0.5310±0.0373	0.2000±0.0745	0.8621±0.0000	0.5313±0.0371

Table 88: H12O Random Forest applying laboratory reference values, results of CV, taking best model of grid using accuracy. Predictions from outcome.

Day	Corrects	Totals	Accuracy	AUC	Sensitivity	Specificity	F1
1	327.2±1.7889	374	0.8749±0.0048	0.6791±0.0155	0.4120±0.0303	0.9463±0.0017	0.6985±0.0151
2	330.0±1.0000	374	0.8824±0.0027	0.7038±0.0131	0.4600±0.0283	0.9475±0.0031	0.7220±0.0105
3	331.6±1.9494	374	0.8866±0.0052	0.7350±0.0060	0.5280±0.0110	0.9420±0.0059	0.7449±0.0081
4	332.0±1.8708	364	0.9121±0.0051	0.7810±0.0129	0.6043±0.0243	0.9577±0.0036	0.7948±0.0122
5	305.0±1.5811	332	0.9187±0.0048	0.8028±0.0150	0.6513±0.0292	0.9543±0.0031	0.8034±0.0125
6	266.6±1.1402	291	0.9162±0.0039	0.8198±0.0066	0.6941±0.0161	0.9455±0.0055	0.8057±0.0061
7	226.4±1.8166	250	0.9056±0.0073	0.8118±0.0155	0.6897±0.0345	0.9339±0.0094	0.7875±0.0125
8	183.2±1.9235	201	0.9114±0.0096	0.8273±0.0094	0.7167±0.0186	0.9379±0.0113	0.8044±0.0153
9	143.4±1.1402	159	0.9019±0.0072	0.7941±0.0077	0.6476±0.0261	0.9406±0.0119	0.7896±0.0070
10	120.6±0.5477	133	0.9068±0.0041	0.8067±0.0113	0.6750±0.0280	0.9385±0.0072	0.7909±0.0062
11	105.0±0.7071	117	0.8974±0.0060	0.8104±0.0160	0.6933±0.0365	0.9275±0.0088	0.7872±0.0105
12	90.2±0.8367	99	0.9111±0.0085	0.8378±0.0332	0.7385±0.0688	0.9372±0.0064	0.8165±0.0210
13	82.8±0.8367	91	0.9099±0.0092	0.8449±0.0178	0.7538±0.0344	0.9359±0.0091	0.8260±0.0167
14	70.6±0.5477	75	0.9413±0.0073	0.9516±0.0228	0.9667±0.0456	0.9365±0.0000	0.9021±0.0137
15	62.0±0.7071	67	0.9254±0.0106	0.8896±0.0217	0.8364±0.0407	0.9429±0.0080	0.8705±0.0181
16	55.0±1.0000	59	0.9322±0.0169	0.9035±0.0314	0.8600±0.0548	0.9469±0.0112	0.8850±0.0290
17	49.2±0.4472	54	0.9111±0.0083	0.9022±0.0050	0.8889±0.0000	0.9156±0.0099	0.8572±0.0112
18	40.2±0.8367	45	0.8933±0.0186	0.8861±0.0113	0.8750±0.0000	0.8973±0.0226	0.8392±0.0227
19	35.6±0.5477	38	0.9368±0.0144	0.9219±0.0433	0.9000±0.0913	0.9437±0.0140	0.8895±0.0266
20	31.0±0.7071	35	0.8857±0.0202	0.8649±0.0122	0.8333±0.0000	0.8966±0.0244	0.8221±0.0249

Table 89: H12O Random Forest applying laboratory reference values, results of CV, taking best model of grid using F1. Predictions from admission.

Day	Corrects	Totals	Accuracy	AUC	Sensitivity	Specificity	F1
1	354.2±0.8367	374	0.9471±0.0022	0.8883±0.0058	0.8080±0.0110	0.9685±0.0014	0.8863±0.0049
2	357.4±0.8944	374	0.9556±0.0024	0.8881±0.0078	0.7960±0.0167	0.9802±0.0028	0.9010±0.0054
3	359.4±1.1402	374	0.9610±0.0030	0.9081±0.0045	0.8360±0.0089	0.9802±0.0035	0.9145±0.0060
4	343.2±0.4472	364	0.9429±0.0012	0.8621±0.0142	0.7532±0.0323	0.9710±0.0041	0.8700±0.0053
5	314.8±1.4832	332	0.9482±0.0045	0.8351±0.0118	0.6872±0.0215	0.9829±0.0024	0.8640±0.0120
6	271.6±1.9494	291	0.9333±0.0067	0.7785±0.0284	0.5765±0.0573	0.9805±0.0028	0.8154±0.0237
7	230.6±1.3416	250	0.9224±0.0054	0.7674±0.0095	0.5655±0.0189	0.9692±0.0059	0.7926±0.0113
8	177.8±2.2804	201	0.8846±0.0113	0.6859±0.0127	0.4250±0.0186	0.9469±0.0117	0.7020±0.0189
9	138.2±0.8367	159	0.8692±0.0053	0.6663±0.0110	0.3905±0.0213	0.9420±0.0051	0.6834±0.0113
10	115.6±0.8944	133	0.8692±0.0067	0.6667±0.0167	0.4000±0.0342	0.9333±0.0072	0.6749±0.0157
11	97.0±1.2247	117	0.8291±0.0105	0.6631±0.0233	0.4400±0.0596	0.8863±0.0178	0.6483±0.0156
12	80.0±1.7321	99	0.8081±0.0175	0.7002±0.0148	0.5538±0.0344	0.8465±0.0224	0.6581±0.0168
13	72.6±1.6733	91	0.7978±0.0184	0.6897±0.0107	0.5385±0.0000	0.8410±0.0215	0.6550±0.0176
14	58.0±1.0000	75	0.7733±0.0133	0.6492±0.0201	0.4667±0.0456	0.8317±0.0181	0.6286±0.0162
15	52.8±0.8367	67	0.7881±0.0125	0.7198±0.0213	0.6182±0.0407	0.8214±0.0126	0.6777±0.0175
16	43.4±0.5477	59	0.7356±0.0093	0.6418±0.0056	0.5000±0.0000	0.7837±0.0112	0.6110±0.0077
17	39.2±1.3038	54	0.7259±0.0241	0.5778±0.0503	0.3556±0.0930	0.8000±0.0157	0.5651±0.0433
18	31.0±1.2247	45	0.6889±0.0272	0.5757±0.0275	0.4000±0.0559	0.7514±0.0352	0.5561±0.0233
19	25.0±0.7071	38	0.6579±0.0186	0.5667±0.0450	0.4333±0.0913	0.7000±0.0171	0.5298±0.0298
20	25.8±0.4472	35	0.7371±0.0128	0.5374±0.0400	0.2333±0.0913	0.8414±0.0189	0.5352±0.0369

Table 90: HM Random Forest applying laboratory reference values, results of CV, taking best model of grid using F1. Predictions from admission.

8.6.2 SVC

Day	Corrects	Totals	Accuracy	AUC	Sensitivity	Specificity	F1
1	321.8±2.7857	374	0.8604±0.0074	0.8668±0.0054	0.4640±0.0294	0.9216±0.0046	0.6951±0.0164
2	325.8±3.5440	374	0.8711±0.0095	0.8820±0.0110	0.6280±0.0240	0.9086±0.0075	0.7452±0.0165
3	331.8±1.7205	374	0.8872±0.0046	0.8766±0.0093	0.6320±0.0240	0.9265±0.0023	0.7669±0.0105
4	325.8±2.4000	364	0.8951±0.0066	0.8955±0.0081	0.7106±0.0217	0.9224±0.0081	0.7875±0.0100
5	305.0±1.0954	332	0.9187±0.0033	0.9410±0.0050	0.7538±0.0126	0.9406±0.0051	0.8194±0.0042
6	270.8±2.0396	291	0.9306±0.0070	0.9416±0.0052	0.8059±0.0478	0.9471±0.0053	0.8452±0.0168
7	224.8±1.1662	250	0.8992±0.0047	0.9416±0.0097	0.7379±0.0352	0.9204±0.0084	0.7855±0.0067
8	177.6±1.8547	201	0.8836±0.0092	0.9078±0.0106	0.7333±0.0204	0.9040±0.0095	0.7665±0.0142
9	134.2±1.7205	159	0.8440±0.0108	0.8738±0.0102	0.6286±0.0467	0.8768±0.0079	0.7113±0.0203
10	109.4±1.0198	133	0.8226±0.0077	0.8614±0.0168	0.6250±0.0000	0.8496±0.0087	0.6764±0.0079
11	97.0±2.0976	117	0.8291±0.0179	0.8642±0.0115	0.5733±0.0533	0.8667±0.0147	0.6807±0.0294
12	85.0±1.0954	99	0.8586±0.0111	0.8986±0.0195	0.6769±0.0576	0.8860±0.0114	0.7362±0.0201
13	75.6±2.6533	91	0.8308±0.0292	0.8966±0.0183	0.7077±0.0576	0.8513±0.0385	0.7214±0.0304
14	67.0±1.4142	75	0.8933±0.0189	0.9659±0.0104	0.9000±0.0333	0.8921±0.0254	0.8324±0.0227
15	58.8±1.1662	67	0.8776±0.0174	0.9643±0.0118	0.8909±0.0364	0.8750±0.0160	0.8142±0.0240
16	53.4±1.0198	59	0.9051±0.0173	0.9780±0.0121	0.9800±0.0400	0.8898±0.0208	0.8591±0.0226
17	49.4±1.3565	54	0.9148±0.0251	0.9664±0.0112	0.9333±0.0544	0.9111±0.0281	0.8670±0.0355
18	42.0±0.0000	45	0.9333±0.0000	0.9804±0.0072	0.9250±0.0612	0.9351±0.0132	0.8947±0.0043
19	34.6±1.3565	38	0.9105±0.0357	0.9823±0.0071	0.9000±0.0816	0.9125±0.0306	0.8542±0.0563
20	33.6±0.4899	35	0.9600±0.0140	0.9943±0.0051	1.0000±0.0000	0.9517±0.0169	0.9359±0.0206

Table 91: H120 SVC baseline results of CV using base features, taking best model of grid using accuracy. Predictions from admission.

Day	Corrects	Totals	Accuracy	AUC	Sensitivity	Specificity	F1
1	365.2±1.1662	374	0.9765±0.0031	0.9893±0.0056	0.9240±0.0150	0.9846±0.0052	0.9498±0.0059
2	360.4±1.6248	374	0.9636±0.0043	0.9912±0.0029	0.8880±0.0204	0.9753±0.0034	0.9231±0.0091
3	358.2±2.4000	374	0.9578±0.0064	0.9716±0.0024	0.8600±0.0335	0.9728±0.0030	0.9101±0.0142
4	346.8±2.6382	364	0.9527±0.0072	0.9744±0.0042	0.9149±0.0356	0.9584±0.0046	0.9028±0.0153
5	308.4±2.0591	332	0.9289±0.0062	0.9597±0.0047	0.7487±0.0377	0.9529±0.0073	0.8358±0.0129
6	262.4±3.7202	291	0.9017±0.0128	0.9447±0.0094	0.7118±0.0343	0.9268±0.0133	0.7864±0.0222
7	226.6±2.5768	250	0.9064±0.0103	0.9200±0.0036	0.7241±0.0378	0.9303±0.0074	0.7943±0.0213
8	173.4±2.5768	201	0.8627±0.0128	0.8464±0.0213	0.6417±0.0333	0.8927±0.0129	0.7238±0.0201
9	131.6±1.3565	159	0.8277±0.0085	0.8093±0.0075	0.5429±0.0381	0.8710±0.0054	0.6759±0.0170
10	109.6±1.3565	133	0.8241±0.0102	0.7903±0.0270	0.4500±0.0829	0.8752±0.0087	0.6381±0.0297
11	94.0±2.7568	117	0.8034±0.0236	0.6901±0.0506	0.4000±0.0943	0.8627±0.0164	0.6134±0.0445
12	73.0±1.8974	99	0.7374±0.0192	0.6739±0.0136	0.2923±0.0576	0.8047±0.0186	0.5340±0.0257
13	71.6±0.4899	91	0.7868±0.0054	0.7199±0.0354	0.5077±0.0377	0.8333±0.0081	0.6373±0.0106
14	59.2±2.0396	75	0.7893±0.0272	0.7011±0.0429	0.4167±0.1394	0.8603±0.0156	0.6275±0.0587
15	48.0±1.0954	67	0.7164±0.0163	0.5558±0.0216	0.2182±0.0445	0.8143±0.0182	0.5143±0.0214
16	41.6±1.0198	59	0.7051±0.0173	0.4461±0.0469	0.1200±0.0400	0.8245±0.0208	0.4716±0.0200
17	39.0±1.2649	54	0.7222±0.0234	0.5348±0.0461	0.2000±0.0444	0.8267±0.0259	0.5129±0.0272
18	32.4±1.9596	45	0.7200±0.0435	0.7108±0.0392	0.2250±0.0500	0.8270±0.0530	0.5264±0.0391
19	26.6±1.7436	38	0.7000±0.0459	0.5000±0.0401	0.1000±0.0816	0.8125±0.0395	0.4599±0.0556
20	26.6±1.8547	35	0.7600±0.0530	0.5966±0.0431	0.2000±0.0667	0.8759±0.0560	0.5429±0.0595

Table 92: H120 SVC baseline results of CV using base features, taking best model of grid using accuracy. Predictions from outcome.

Day	Corrects	Totals	Accuracy	AUC	Sensitivity	Specificity	F1
1	321.8±2.7857	374	0.8604±0.0074	0.8668±0.0054	0.4640±0.0294	0.9216±0.0046	0.6951±0.0164
2	325.8±3.5440	374	0.8711±0.0095	0.8820±0.0110	0.6280±0.0240	0.9086±0.0075	0.7452±0.0165
3	331.8±1.7205	374	0.8872±0.0046	0.8766±0.0093	0.6320±0.0240	0.9265±0.0023	0.7669±0.0105
4	325.8±2.4000	364	0.8951±0.0066	0.8955±0.0081	0.7106±0.0217	0.9224±0.0081	0.7875±0.0100
5	305.0±1.0954	332	0.9187±0.0033	0.9410±0.0050	0.7538±0.0126	0.9406±0.0051	0.8194±0.0042
6	270.8±2.0396	291	0.9306±0.0070	0.9416±0.0052	0.8059±0.0478	0.9471±0.0053	0.8452±0.0168
7	224.8±1.1662	250	0.8992±0.0047	0.9416±0.0097	0.7379±0.0352	0.9204±0.0084	0.7855±0.0067
8	177.6±1.8547	201	0.8836±0.0092	0.9078±0.0106	0.7333±0.0204	0.9040±0.0095	0.7665±0.0142
9	134.2±1.7205	159	0.8440±0.0108	0.8738±0.0102	0.6286±0.0467	0.8768±0.0079	0.7113±0.0203
10	109.4±1.0198	133	0.8226±0.0077	0.8614±0.0168	0.6250±0.0000	0.8496±0.0087	0.6764±0.0079
11	97.0±2.0976	117	0.8291±0.0179	0.8642±0.0115	0.5733±0.0533	0.8667±0.0147	0.6807±0.0294
12	85.0±1.0954	99	0.8586±0.0111	0.8986±0.0195	0.6769±0.0576	0.8860±0.0114	0.7362±0.0201
13	75.6±2.6533	91	0.8308±0.0292	0.8966±0.0183	0.7077±0.0576	0.8513±0.0385	0.7214±0.0304
14	67.0±1.4142	75	0.8933±0.0189	0.9659±0.0104	0.9000±0.0333	0.8921±0.0254	0.8324±0.0227
15	58.8±1.1662	67	0.8776±0.0174	0.9643±0.0118	0.8909±0.0364	0.8750±0.0160	0.8142±0.0240
16	53.4±1.0198	59	0.9051±0.0173	0.9780±0.0121	0.9800±0.0400	0.8898±0.0208	0.8591±0.0226
17	49.4±1.3565	54	0.9148±0.0251	0.9664±0.0112	0.9333±0.0544	0.9111±0.0281	0.8670±0.0355
18	42.0±0.0000	45	0.9333±0.0000	0.9804±0.0072	0.9250±0.0612	0.9351±0.0132	0.8947±0.0043
19	34.6±1.3565	38	0.9105±0.0357	0.9823±0.0071	0.9000±0.0816	0.9125±0.0306	0.8542±0.0563
20	33.6±0.4899	35	0.9600±0.0140	0.9943±0.0051	1.0000±0.0000	0.9517±0.0169	0.9359±0.0206

Table 93: H12O SVC baseline results of CV using base features, taking best model of grid using F1. Predictions from admission.

Day	Corrects	Totals	Accuracy	AUC	Sensitivity	Specificity	F1
1	365.2±1.1662	374	0.9765±0.0031	0.9893±0.0056	0.9240±0.0150	0.9846±0.0052	0.9498±0.0059
2	360.4±1.6248	374	0.9636±0.0043	0.9912±0.0029	0.8880±0.0204	0.9753±0.0034	0.9231±0.0091
3	358.2±2.4000	374	0.9578±0.0064	0.9716±0.0024	0.8600±0.0335	0.9728±0.0030	0.9101±0.0142
4	346.8±2.6382	364	0.9527±0.0072	0.9744±0.0042	0.9149±0.0356	0.9584±0.0046	0.9028±0.0153
5	308.4±2.0591	332	0.9289±0.0062	0.9597±0.0047	0.7487±0.0377	0.9529±0.0073	0.8358±0.0129
6	262.4±3.7202	291	0.9017±0.0128	0.9447±0.0094	0.7118±0.0343	0.9268±0.0133	0.7864±0.0222
7	226.6±2.5768	250	0.9064±0.0103	0.9200±0.0036	0.7241±0.0378	0.9303±0.0074	0.7943±0.0213
8	173.4±2.5768	201	0.8627±0.0128	0.8464±0.0213	0.6417±0.0333	0.8927±0.0129	0.7238±0.0201
9	131.6±1.3565	159	0.8277±0.0085	0.8093±0.0075	0.5429±0.0381	0.8710±0.0054	0.6759±0.0170
10	109.6±1.3565	133	0.8241±0.0102	0.7903±0.0270	0.4500±0.0829	0.8752±0.0087	0.6381±0.0297
11	94.0±2.7568	117	0.8034±0.0236	0.6901±0.0506	0.4000±0.0943	0.8627±0.0164	0.6134±0.0445
12	73.0±1.8974	99	0.7374±0.0192	0.6739±0.0136	0.2923±0.0576	0.8047±0.0186	0.5340±0.0257
13	71.6±0.4899	91	0.7868±0.0054	0.7199±0.0354	0.5077±0.0377	0.8333±0.0081	0.6373±0.0106
14	59.2±2.0396	75	0.7893±0.0272	0.7011±0.0429	0.4167±0.1394	0.8603±0.0156	0.6275±0.0587
15	48.0±1.0954	67	0.7164±0.0163	0.5558±0.0216	0.2182±0.0445	0.8143±0.0182	0.5143±0.0214
16	41.6±1.0198	59	0.7051±0.0173	0.4461±0.0469	0.1200±0.0400	0.8245±0.0208	0.4716±0.0200
17	39.0±1.2649	54	0.7222±0.0234	0.5348±0.0461	0.2000±0.0444	0.8267±0.0259	0.5129±0.0272
18	32.4±1.9596	45	0.7200±0.0435	0.7108±0.0392	0.2250±0.0500	0.8270±0.0530	0.5264±0.0391
19	26.6±1.7436	38	0.7000±0.0459	0.5000±0.0401	0.1000±0.0816	0.8125±0.0395	0.4599±0.0556
20	26.6±1.8547	35	0.7600±0.0530	0.5966±0.0431	0.2000±0.0667	0.8759±0.0560	0.5429±0.0595

Table 94: H12O SVC baseline results of CV using base features, taking best model of grid using F1. Predictions from outcome.

Day	Corrects	Totals	Accuracy	AUC	Sensitivity	Specificity	F1
1	327.6±2.0591	374	0.8759±0.0055	0.8567±0.0060	0.4040±0.0150	0.9488±0.0050	0.6977±0.0108
2	332.4±1.7436	374	0.8888±0.0047	0.8729±0.0070	0.5960±0.0080	0.9340±0.0057	0.7624±0.0064
3	337.4±1.3565	374	0.9021±0.0036	0.9011±0.0065	0.5800±0.0179	0.9519±0.0031	0.7785±0.0083
4	330.0±1.6733	364	0.9066±0.0046	0.9187±0.0012	0.6255±0.0289	0.9483±0.0032	0.7899±0.0116
5	305.0±2.0976	332	0.9187±0.0063	0.9415±0.0057	0.6718±0.0377	0.9515±0.0050	0.8068±0.0154
6	272.4±1.2000	291	0.9361±0.0041	0.9465±0.0048	0.7412±0.0288	0.9619±0.0045	0.8470±0.0098
7	231.4±0.8000	250	0.9256±0.0032	0.9528±0.0057	0.7448±0.0169	0.9493±0.0053	0.8283±0.0046
8	183.6±1.3565	201	0.9134±0.0067	0.9379±0.0055	0.6833±0.0425	0.9446±0.0075	0.8018±0.0150
9	143.0±1.0954	159	0.8994±0.0069	0.9102±0.0070	0.6857±0.0381	0.9319±0.0118	0.7921±0.0089
10	115.0±1.2649	133	0.8647±0.0095	0.8838±0.0075	0.5875±0.0306	0.9026±0.0103	0.7163±0.0152
11	104.0±1.6733	117	0.8889±0.0143	0.9084±0.0061	0.6000±0.0843	0.9314±0.0062	0.7574±0.0369
12	89.6±0.8000	99	0.9051±0.0081	0.9150±0.0079	0.7231±0.0377	0.9326±0.0087	0.8056±0.0148
13	80.6±1.8547	91	0.8857±0.0204	0.9316±0.0123	0.7231±0.0615	0.9128±0.0274	0.7886±0.0268
14	68.8±1.3266	75	0.9173±0.0177	0.9741±0.0081	0.9000±0.0333	0.9206±0.0224	0.8639±0.0245
15	61.0±0.6325	67	0.9104±0.0094	0.9831±0.0081	0.9818±0.0364	0.8964±0.0134	0.8632±0.0125
16	53.4±0.8000	59	0.9051±0.0136	0.9857±0.0095	1.0000±0.0000	0.8857±0.0163	0.8607±0.0165
17	50.6±1.3565	54	0.9370±0.0251	0.9837±0.0037	0.9333±0.0544	0.9378±0.0259	0.8975±0.0390
18	41.8±0.7483	45	0.9289±0.0166	0.9872±0.0039	0.9000±0.0500	0.9351±0.0216	0.8875±0.0241
19	35.0±0.6325	38	0.9211±0.0166	0.9885±0.0061	0.9667±0.0667	0.9125±0.0125	0.8727±0.0279
20	33.6±0.4899	35	0.9600±0.0140	1.0000±0.0000	1.0000±0.0000	0.9517±0.0169	0.9359±0.0206

Table 95: H12O SVC with imputation, results of CV, taking best model of grid using accuracy. Predictions from admission.

Day	Corrects	Totals	Accuracy	AUC	Sensitivity	Specificity	F1
1	368.0±1.0954	374	0.9840±0.0029	0.9940±0.0025	0.9400±0.0000	0.9907±0.0034	0.9654±0.0060
2	366.8±0.9798	374	0.9807±0.0026	0.9940±0.0017	0.9320±0.0098	0.9883±0.0023	0.9586±0.0055
3	360.8±0.7483	374	0.9647±0.0020	0.9799±0.0036	0.8720±0.0204	0.9790±0.0012	0.9240±0.0051
4	344.8±1.1662	364	0.9473±0.0032	0.9748±0.0022	0.8213±0.0217	0.9659±0.0024	0.8852±0.0075
5	314.0±1.8974	332	0.9458±0.0057	0.9643±0.0021	0.7385±0.0192	0.9734±0.0040	0.8657±0.0135
6	269.4±1.8547	291	0.9258±0.0064	0.9610±0.0022	0.7353±0.0263	0.9510±0.0063	0.8281±0.0132
7	230.6±1.4967	250	0.9224±0.0060	0.9340±0.0041	0.7103±0.0352	0.9502±0.0029	0.8177±0.0153
8	181.2±1.4697	201	0.9015±0.0073	0.8794±0.0175	0.5750±0.0486	0.9458±0.0045	0.7629±0.0206
9	135.8±1.1662	159	0.8541±0.0073	0.8214±0.0179	0.4571±0.0883	0.9145±0.0096	0.6824±0.0305
10	116.2±1.1662	133	0.8737±0.0088	0.8528±0.0102	0.4500±0.0612	0.9316±0.0054	0.6944±0.0262
11	96.4±2.4166	117	0.8239±0.0207	0.7311±0.0207	0.1733±0.0680	0.9196±0.0144	0.5518±0.0461
12	77.2±1.3266	99	0.7798±0.0134	0.7456±0.0146	0.2615±0.0615	0.8581±0.0186	0.5536±0.0205
13	74.6±1.7436	91	0.8198±0.0192	0.7400±0.0104	0.4308±0.0923	0.8846±0.0162	0.6487±0.0401
14	61.6±1.6248	75	0.8213±0.0217	0.7452±0.0524	0.2833±0.0667	0.9238±0.0156	0.6167±0.0454
15	51.6±1.4967	67	0.7701±0.0223	0.6110±0.0390	0.2364±0.0727	0.8750±0.0160	0.5579±0.0428
16	44.0±1.4142	59	0.7458±0.0240	0.5224±0.0281	0.0600±0.0490	0.8857±0.0208	0.4639±0.0374
17	41.8±1.1662	54	0.7741±0.0216	0.6119±0.0194	0.2222±0.0703	0.8844±0.0259	0.5555±0.0371
18	35.0±1.0954	45	0.7778±0.0243	0.6959±0.0386	0.2500±0.0000	0.8919±0.0296	0.5778±0.0188
19	27.8±1.1662	38	0.7316±0.0307	0.5760±0.0299	0.1667±0.0000	0.8375±0.0364	0.5026±0.0184
20	27.4±0.8000	35	0.7829±0.0229	0.6655±0.0516	0.1667±0.0000	0.9103±0.0276	0.5418±0.0157

Table 96: H12O SVC with imputation, results of CV, taking best model of grid using accuracy. Predictions from outcome.

Day	Corrects	Totals	Accuracy	AUC	Sensitivity	Specificity	F1
1	327.6±2.0591	374	0.8759±0.0055	0.8567±0.0060	0.4040±0.0150	0.9488±0.0050	0.6977±0.0108
2	332.4±1.7436	374	0.8888±0.0047	0.8729±0.0070	0.5960±0.0080	0.9340±0.0057	0.7624±0.0064
3	337.4±1.3565	374	0.9021±0.0036	0.9011±0.0065	0.5800±0.0179	0.9519±0.0031	0.7785±0.0083
4	330.0±1.6733	364	0.9066±0.0046	0.9187±0.0012	0.6255±0.0289	0.9483±0.0032	0.7899±0.0116
5	305.0±2.0976	332	0.9187±0.0063	0.9415±0.0057	0.6718±0.0377	0.9515±0.0050	0.8068±0.0154
6	272.4±1.2000	291	0.9361±0.0041	0.9465±0.0048	0.7412±0.0288	0.9619±0.0045	0.8470±0.0098
7	231.4±0.8000	250	0.9256±0.0032	0.9528±0.0057	0.7448±0.0169	0.9493±0.0053	0.8283±0.0046
8	183.6±1.3565	201	0.9134±0.0067	0.9379±0.0055	0.6833±0.0425	0.9446±0.0075	0.8018±0.0150
9	143.0±1.0954	159	0.8994±0.0069	0.9102±0.0070	0.6857±0.0381	0.9319±0.0118	0.7921±0.0089
10	115.0±1.2649	133	0.8647±0.0095	0.8838±0.0075	0.5875±0.0306	0.9026±0.0103	0.7163±0.0152
11	104.0±1.6733	117	0.8889±0.0143	0.9084±0.0061	0.6000±0.0843	0.9314±0.0062	0.7574±0.0369
12	89.6±0.8000	99	0.9051±0.0081	0.9150±0.0079	0.7231±0.0377	0.9326±0.0087	0.8056±0.0148
13	80.6±1.8547	91	0.8857±0.0204	0.9316±0.0123	0.7231±0.0615	0.9128±0.0274	0.7886±0.0268
14	68.8±1.3266	75	0.9173±0.0177	0.9741±0.0081	0.9000±0.0333	0.9206±0.0224	0.8639±0.0245
15	61.0±0.6325	67	0.9104±0.0094	0.9831±0.0081	0.9818±0.0364	0.8964±0.0134	0.8632±0.0125
16	53.4±0.8000	59	0.9051±0.0136	0.9857±0.0095	1.0000±0.0000	0.8857±0.0163	0.8607±0.0165
17	50.6±1.3565	54	0.9370±0.0251	0.9837±0.0037	0.9333±0.0544	0.9378±0.0259	0.8975±0.0390
18	41.8±0.7483	45	0.9289±0.0166	0.9872±0.0039	0.9000±0.0500	0.9351±0.0216	0.8875±0.0241
19	35.0±0.6325	38	0.9211±0.0166	0.9885±0.0061	0.9667±0.0667	0.9125±0.0125	0.8727±0.0279
20	33.6±0.4899	35	0.9600±0.0140	1.0000±0.0000	1.0000±0.0000	0.9517±0.0169	0.9359±0.0206

Table 97: H12O SVC with imputation, results of CV, taking best model of grid using F1. Predictions from admission.

Day	Corrects	Totals	Accuracy	AUC	Sensitivity	Specificity	F1
1	368.0±1.0954	374	0.9840±0.0029	0.9940±0.0025	0.9400±0.0000	0.9907±0.0034	0.9654±0.0060
2	366.8±0.9798	374	0.9807±0.0026	0.9940±0.0017	0.9320±0.0098	0.9883±0.0023	0.9586±0.0055
3	360.8±0.7483	374	0.9647±0.0020	0.9799±0.0036	0.8720±0.0204	0.9790±0.0012	0.9240±0.0051
4	344.8±1.1662	364	0.9473±0.0032	0.9748±0.0022	0.8213±0.0217	0.9659±0.0024	0.8852±0.0075
5	314.0±1.8974	332	0.9458±0.0057	0.9643±0.0021	0.7385±0.0192	0.9734±0.0040	0.8657±0.0135
6	269.4±1.8547	291	0.9258±0.0064	0.9610±0.0022	0.7353±0.0263	0.9510±0.0063	0.8281±0.0132
7	230.6±1.4967	250	0.9224±0.0060	0.9340±0.0041	0.7103±0.0352	0.9502±0.0029	0.8177±0.0153
8	181.2±1.4697	201	0.9015±0.0073	0.8794±0.0175	0.5750±0.0486	0.9458±0.0045	0.7629±0.0206
9	135.8±1.1662	159	0.8541±0.0073	0.8214±0.0179	0.4571±0.0883	0.9145±0.0096	0.6824±0.0305
10	116.2±1.1662	133	0.8737±0.0088	0.8528±0.0102	0.4500±0.0612	0.9316±0.0054	0.6944±0.0262
11	96.4±2.4166	117	0.8239±0.0207	0.7311±0.0207	0.1733±0.0680	0.9196±0.0144	0.5518±0.0461
12	77.2±1.3266	99	0.7798±0.0134	0.7456±0.0146	0.2615±0.0615	0.8581±0.0186	0.5536±0.0205
13	74.6±1.7436	91	0.8198±0.0192	0.7400±0.0104	0.4308±0.0923	0.8846±0.0162	0.6487±0.0401
14	61.6±1.6248	75	0.8213±0.0217	0.7452±0.0524	0.2833±0.0667	0.9238±0.0156	0.6167±0.0454
15	51.6±1.4967	67	0.7701±0.0223	0.6110±0.0390	0.2364±0.0727	0.8750±0.0160	0.5579±0.0428
16	44.0±1.4142	59	0.7458±0.0240	0.5224±0.0281	0.0600±0.0490	0.8857±0.0208	0.4639±0.0374
17	41.8±1.1662	54	0.7741±0.0216	0.6119±0.0194	0.2222±0.0703	0.8844±0.0259	0.5555±0.0371
18	35.0±1.0954	45	0.7778±0.0243	0.6959±0.0386	0.2500±0.0000	0.8919±0.0296	0.5778±0.0188
19	27.8±1.1662	38	0.7316±0.0307	0.5760±0.0299	0.1667±0.0000	0.8375±0.0364	0.5026±0.0184
20	27.4±0.8000	35	0.7829±0.0229	0.6655±0.0516	0.1667±0.0000	0.9103±0.0276	0.5418±0.0157

Table 98: H12O SVC with imputation, results of CV, taking best model of grid using F1. Predictions from outcome.

Day	Corrects	Totals	Accuracy	AUC	Sensitivity	Specificity	F1
1	331.4±1.3565	374	0.8861±0.0036	0.8589±0.0040	0.2960±0.0150	0.9772±0.0042	0.6734±0.0087
2	331.8±2.8566	374	0.8872±0.0076	0.8899±0.0042	0.3600±0.0310	0.9685±0.0045	0.6986±0.0212
3	336.2±1.1662	374	0.8989±0.0031	0.9169±0.0026	0.4280±0.0240	0.9716±0.0012	0.7370±0.0117
4	332.0±1.0954	364	0.9121±0.0030	0.9379±0.0027	0.5106±0.0000	0.9716±0.0035	0.7754±0.0050
5	310.4±1.3565	332	0.9349±0.0041	0.9683±0.0016	0.6051±0.0308	0.9788±0.0014	0.8247±0.0132
6	273.0±0.6325	291	0.9381±0.0022	0.9532±0.0045	0.6294±0.0235	0.9790±0.0031	0.8346±0.0069
7	233.6±1.8547	250	0.9344±0.0074	0.9469±0.0059	0.6552±0.0378	0.9710±0.0046	0.8308±0.0193
8	189.2±1.3266	201	0.9413±0.0066	0.9210±0.0065	0.6750±0.0312	0.9774±0.0051	0.8500±0.0166
9	146.8±0.7483	159	0.9233±0.0047	0.9104±0.0051	0.6000±0.0233	0.9725±0.0054	0.8151±0.0104
10	122.6±0.4899	133	0.9218±0.0037	0.9156±0.0058	0.5750±0.0250	0.9692±0.0042	0.7975±0.0094
11	109.0±0.0000	117	0.9316±0.0000	0.9378±0.0026	0.6800±0.0267	0.9686±0.0039	0.8396±0.0037
12	93.0±1.0954	99	0.9394±0.0111	0.9435±0.0021	0.8462±0.0000	0.9535±0.0127	0.8758±0.0182
13	86.2±0.7483	91	0.9473±0.0082	0.9535±0.0051	0.7692±0.0000	0.9769±0.0096	0.8883±0.0145
14	71.4±0.4899	75	0.9520±0.0065	0.9817±0.0029	0.7333±0.0333	0.9937±0.0078	0.9011±0.0133
15	64.6±0.4899	67	0.9642±0.0073	0.9929±0.0022	0.8182±0.0000	0.9929±0.0087	0.9309±0.0127
16	56.2±1.1662	59	0.9525±0.0198	0.9837±0.0092	0.8000±0.0632	0.9837±0.0153	0.9116±0.0362
17	50.2±0.4000	54	0.9296±0.0074	0.9812±0.0051	0.8000±0.0444	0.9556±0.0000	0.8742±0.0150
18	43.8±0.7483	45	0.9733±0.0166	1.0000±0.0000	1.0000±0.0000	0.9676±0.0202	0.9577±0.0258
19	36.8±0.4000	38	0.9684±0.0105	0.9917±0.0026	1.0000±0.0000	0.9625±0.0125	0.9454±0.0165
20	34.0±0.0000	35	0.9714±0.0000	0.9954±0.0023	1.0000±0.0000	0.9655±0.0000	0.9528±0.0000

Table 99: H12O SVC with imputation, with missing flags, results of CV, taking best model of grid using accuracy. Predictions from admission.

Day	Corrects	Totals	Accuracy	AUC	Sensitivity	Specificity	F1
1	367.0±0.6325	374	0.9813±0.0017	0.9955±0.0004	0.9120±0.0098	0.9920±0.0015	0.9590±0.0037
2	365.2±0.7483	374	0.9765±0.0020	0.9961±0.0004	0.9000±0.0126	0.9883±0.0012	0.9487±0.0045
3	366.4±1.0198	374	0.9797±0.0027	0.9949±0.0006	0.9280±0.0204	0.9877±0.0000	0.9562±0.0062
4	346.4±1.2000	364	0.9516±0.0033	0.9783±0.0020	0.7702±0.0248	0.9785±0.0013	0.8883±0.0087
5	310.8±1.1662	332	0.9361±0.0035	0.9637±0.0024	0.6615±0.0192	0.9727±0.0031	0.8365±0.0089
6	273.6±2.3324	291	0.9402±0.0080	0.9547±0.0040	0.6353±0.0353	0.9805±0.0049	0.8397±0.0212
7	228.8±1.3266	250	0.9152±0.0053	0.9332±0.0041	0.5517±0.0308	0.9629±0.0044	0.7769±0.0144
8	183.8±0.9798	201	0.9144±0.0049	0.8912±0.0085	0.4167±0.0000	0.9819±0.0055	0.7454±0.0083
9	143.6±0.4899	159	0.9031±0.0031	0.8349±0.0144	0.3333±0.0000	0.9899±0.0035	0.7115±0.0048
10	120.2±0.7483	133	0.9038±0.0056	0.8397±0.0095	0.3500±0.0306	0.9795±0.0087	0.7066±0.0117
11	102.0±0.8944	117	0.8718±0.0076	0.7788±0.0127	0.1467±0.0267	0.9784±0.0114	0.5778±0.0120
12	85.6±0.4899	99	0.8646±0.0049	0.7934±0.0146	0.0615±0.0576	0.9860±0.0087	0.5127±0.0449
13	77.6±0.4899	91	0.8527±0.0054	0.7710±0.0076	0.0462±0.0377	0.9872±0.0081	0.4991±0.0321
14	63.8±0.7483	75	0.8507±0.0100	0.8153±0.0109	0.0667±0.0624	1.0000±0.0000	0.5185±0.0566
15	57.0±0.0000	67	0.8507±0.0000	0.7130±0.0218	0.0909±0.0000	1.0000±0.0000	0.5423±0.0000
16	49.0±0.0000	59	0.8305±0.0000	0.6600±0.0140	0.0000±0.0000	1.0000±0.0000	0.4537±0.0000
17	45.0±0.0000	54	0.8333±0.0000	0.6770±0.0088	0.0000±0.0000	1.0000±0.0000	0.4545±0.0000
18	37.2±0.4000	45	0.8267±0.0089	0.7527±0.0174	0.0250±0.0500	1.0000±0.0000	0.4746±0.0467
19	32.0±0.0000	38	0.8421±0.0000	0.7115±0.0488	0.0000±0.0000	1.0000±0.0000	0.4571±0.0000
20	29.0±0.0000	35	0.8286±0.0000	0.7218±0.0414	0.0000±0.0000	1.0000±0.0000	0.4531±0.0000

Table 100: H12O SVC with imputation, with missing flags, results of CV, taking best model of grid using accuracy. Predictions from outcome.

Day	Corrects	Totals	Accuracy	AUC	Sensitivity	Specificity	F1
1	325.0±3.8471	374	0.8690±0.0103	0.8673±0.0096	0.4880±0.0098	0.9278±0.0120	0.7121±0.0130
2	328.2±1.9391	374	0.8775±0.0052	0.8777±0.0057	0.6360±0.0233	0.9148±0.0064	0.7548±0.0086
3	334.0±1.5492	374	0.8930±0.0041	0.8734±0.0087	0.6360±0.0265	0.9327±0.0030	0.7758±0.0100
4	331.2±2.4819	364	0.9099±0.0068	0.9087±0.0111	0.6936±0.0255	0.9420±0.0047	0.8066±0.0142
5	304.2±2.4819	332	0.9163±0.0075	0.9433±0.0102	0.7282±0.0308	0.9413±0.0050	0.8117±0.0164
6	271.0±0.8944	291	0.9313±0.0031	0.9466±0.0086	0.7647±0.0186	0.9533±0.0025	0.8415±0.0073
7	227.8±2.7129	250	0.9112±0.0109	0.9210±0.0082	0.7379±0.0352	0.9339±0.0079	0.8039±0.0221
8	180.8±2.3152	201	0.8995±0.0115	0.9284±0.0097	0.7750±0.0425	0.9164±0.0121	0.7950±0.0203
9	141.2±1.9391	159	0.8881±0.0122	0.9018±0.0065	0.6667±0.0522	0.9217±0.0116	0.7730±0.0225
10	112.8±0.4000	133	0.8481±0.0030	0.8715±0.0038	0.6375±0.0468	0.8769±0.0068	0.7061±0.0100
11	101.6±1.7436	117	0.8684±0.0149	0.8970±0.0143	0.6533±0.0653	0.9000±0.0200	0.7413±0.0233
12	88.4±1.4967	99	0.8929±0.0151	0.8984±0.0258	0.6923±0.0000	0.9233±0.0174	0.7843±0.0219
13	79.6±1.3565	91	0.8747±0.0149	0.9211±0.0209	0.7846±0.0576	0.8897±0.0103	0.7827±0.0257
14	67.6±1.0198	75	0.9013±0.0136	0.9709±0.0090	0.9000±0.0333	0.9016±0.0119	0.8420±0.0204
15	62.0±1.0954	67	0.9254±0.0163	0.9864±0.0044	0.9818±0.0364	0.9143±0.0175	0.8831±0.0241
16	53.4±1.0198	59	0.9051±0.0173	0.9820±0.0080	1.0000±0.0000	0.8857±0.0208	0.8609±0.0216
17	50.2±1.3266	54	0.9296±0.0246	0.9783±0.0048	0.9111±0.1089	0.9333±0.0199	0.8837±0.0416
18	43.4±0.8000	45	0.9644±0.0178	0.9980±0.0017	1.0000±0.0000	0.9568±0.0216	0.9443±0.0257
19	36.2±0.7483	38	0.9526±0.0197	0.9958±0.0021	1.0000±0.0000	0.9437±0.0234	0.9215±0.0295
20	33.6±0.4899	35	0.9600±0.0140	1.0000±0.0000	1.0000±0.0000	0.9517±0.0169	0.9359±0.0206

Table 101: H12O SVC with imputation, with missing flags, results of CV, taking best model of grid using F1. Predictions from admission.

Day	Corrects	Totals	Accuracy	AUC	Sensitivity	Specificity	F1
1	368.4±1.8547	374	0.9850±0.0050	0.9940±0.0028	0.9360±0.0080	0.9926±0.0046	0.9676±0.0104
2	364.6±1.6248	374	0.9749±0.0043	0.9943±0.0012	0.9120±0.0204	0.9846±0.0044	0.9461±0.0090
3	363.2±1.1662	374	0.9711±0.0031	0.9738±0.0031	0.9080±0.0204	0.9809±0.0023	0.9385±0.0069
4	347.6±1.4967	364	0.9549±0.0041	0.9724±0.0029	0.8851±0.0289	0.9653±0.0020	0.9045±0.0097
5	305.8±1.6000	332	0.9211±0.0048	0.9600±0.0065	0.7077±0.0126	0.9495±0.0050	0.8167±0.0090
6	267.6±1.8547	291	0.9196±0.0064	0.9606±0.0038	0.7412±0.0390	0.9432±0.0068	0.8184±0.0137
7	223.8±1.3266	250	0.8952±0.0053	0.9182±0.0061	0.6828±0.0402	0.9231±0.0050	0.7706±0.0133
8	176.6±2.3324	201	0.8786±0.0116	0.8809±0.0074	0.5333±0.0612	0.9254±0.0115	0.7211±0.0256
9	132.0±2.4495	159	0.8302±0.0154	0.8167±0.0260	0.6000±0.0233	0.8652±0.0175	0.6910±0.0175
10	112.6±2.1541	133	0.8466±0.0162	0.8330±0.0240	0.4125±0.0306	0.9060±0.0153	0.6532±0.0254
11	92.8±0.7483	117	0.7932±0.0064	0.6987±0.0411	0.2933±0.0327	0.8667±0.0078	0.5729±0.0127
12	77.0±1.0954	99	0.7778±0.0111	0.6834±0.0274	0.3538±0.0377	0.8419±0.0119	0.5814±0.0166
13	71.8±2.5612	91	0.7890±0.0281	0.7026±0.0193	0.5231±0.1231	0.8333±0.0281	0.6414±0.0483
14	58.8±3.1875	75	0.7840±0.0425	0.6947±0.0259	0.4000±0.0972	0.8571±0.0348	0.6225±0.0647
15	48.2±2.3152	67	0.7194±0.0346	0.6036±0.0535	0.2364±0.0927	0.8143±0.0331	0.5226±0.0493
16	42.4±1.4967	59	0.7186±0.0254	0.5045±0.0344	0.1000±0.0000	0.8449±0.0305	0.4705±0.0131
17	39.2±1.7205	54	0.7259±0.0319	0.5610±0.0400	0.2889±0.0544	0.8133±0.0435	0.5453±0.0224
18	33.4±2.1541	45	0.7422±0.0479	0.7209±0.0507	0.3250±0.1000	0.8324±0.0524	0.5753±0.0561
19	26.0±2.6077	38	0.6842±0.0686	0.4646±0.0628	0.1667±0.1054	0.7812±0.0625	0.4790±0.0759
20	28.4±1.3565	35	0.8114±0.0388	0.7540±0.0533	0.4000±0.0816	0.8966±0.0436	0.6549±0.0497

Table 102: H12O SVC with imputation, with missing flags, results of CV, taking best model of grid using F1. Predictions from outcome.

Day	Corrects	Totals	Accuracy	AUC	Sensitivity	Specificity	F1
1	328.0±0.8944	374	0.8770±0.0024	0.8436±0.0047	0.2520±0.0160	0.9735±0.0031	0.6429±0.0084
2	331.8±0.7483	374	0.8872±0.0020	0.8949±0.0050	0.3800±0.0253	0.9654±0.0023	0.7051±0.0105
3	338.2±1.1662	374	0.9043±0.0031	0.9254±0.0048	0.5000±0.0126	0.9667±0.0030	0.7643±0.0070
4	332.8±0.7483	364	0.9143±0.0021	0.9374±0.0028	0.5574±0.0159	0.9672±0.0032	0.7892±0.0050
5	309.8±2.0396	332	0.9331±0.0061	0.9682±0.0015	0.6462±0.0299	0.9713±0.0035	0.8283±0.0161
6	275.2±0.9798	291	0.9457±0.0034	0.9563±0.0022	0.6529±0.0220	0.9844±0.0025	0.8536±0.0097
7	234.2±1.1662	250	0.9368±0.0047	0.9580±0.0012	0.6759±0.0169	0.9710±0.0046	0.8387±0.0104
8	189.8±1.1662	201	0.9443±0.0058	0.9498±0.0052	0.7250±0.0333	0.9740±0.0045	0.8625±0.0148
9	148.8±1.1662	159	0.9358±0.0073	0.9273±0.0059	0.7524±0.0356	0.9638±0.0065	0.8595±0.0157
10	122.8±0.7483	133	0.9233±0.0056	0.9329±0.0038	0.6500±0.0306	0.9607±0.0068	0.8138±0.0120
11	109.2±0.9798	117	0.9333±0.0084	0.9454±0.0012	0.7333±0.0422	0.9627±0.0039	0.8499±0.0200
12	95.2±0.9798	99	0.9616±0.0099	0.9367±0.0033	0.8462±0.0000	0.9791±0.0114	0.9159±0.0189
13	85.2±0.7483	91	0.9363±0.0082	0.9525±0.0050	0.7692±0.0000	0.9641±0.0096	0.8693±0.0136
14	71.8±0.4000	75	0.9573±0.0053	0.9767±0.0032	0.7500±0.0000	0.9968±0.0063	0.9122±0.0094
15	65.0±0.8944	67	0.9701±0.0133	0.9919±0.0023	0.8727±0.0445	0.9893±0.0087	0.9439±0.0253
16	56.2±0.7483	59	0.9525±0.0127	0.9853±0.0035	0.8600±0.0490	0.9714±0.0100	0.9156±0.0227
17	51.0±0.8944	54	0.9444±0.0166	0.9916±0.0030	0.8889±0.0994	0.9556±0.0000	0.9030±0.0322
18	45.0±0.0000	45	1.0000±0.0000	1.0000±0.0000	1.0000±0.0000	1.0000±0.0000	1.0000±0.0000
19	36.8±0.4000	38	0.9684±0.0105	0.9990±0.0021	1.0000±0.0000	0.9625±0.0125	0.9454±0.0165
20	34.2±0.4000	35	0.9771±0.0114	1.0000±0.0000	1.0000±0.0000	0.9724±0.0138	0.9622±0.0189

Table 103: H12O SVC with imputation, with missing flags, applying reference values, results of CV, taking best model of grid using accuracy. Predictions from admission.

Day	Corrects	Totals	Accuracy	AUC	Sensitivity	Specificity	F1
1	367.4±0.4899	374	0.9824±0.0013	0.9965±0.0003	0.9200±0.0000	0.9920±0.0015	0.9615±0.0027
2	366.6±0.8000	374	0.9802±0.0021	0.9970±0.0001	0.9080±0.0098	0.9914±0.0012	0.9566±0.0047
3	366.0±0.8944	374	0.9786±0.0024	0.9956±0.0005	0.9160±0.0150	0.9883±0.0012	0.9536±0.0054
4	350.2±0.7483	364	0.9621±0.0021	0.9795±0.0014	0.8426±0.0104	0.9798±0.0015	0.9149±0.0046
5	314.4±1.4967	332	0.9470±0.0045	0.9703±0.0013	0.7231±0.0299	0.9768±0.0014	0.8660±0.0126
6	273.0±1.7889	291	0.9381±0.0061	0.9577±0.0033	0.6647±0.0399	0.9743±0.0053	0.8401±0.0162
7	231.6±1.8547	250	0.9264±0.0074	0.9438±0.0055	0.6000±0.0276	0.9692±0.0078	0.8067±0.0166
8	185.0±0.6325	201	0.9204±0.0031	0.8895±0.0107	0.4583±0.0264	0.9831±0.0000	0.7673±0.0127
9	142.0±0.6325	159	0.8931±0.0040	0.8531±0.0078	0.3048±0.0233	0.9826±0.0035	0.6851±0.0136
10	119.0±1.0954	133	0.8947±0.0082	0.8632±0.0077	0.3625±0.0612	0.9675±0.0034	0.6964±0.0333
11	102.6±1.0198	117	0.8769±0.0087	0.8301±0.0174	0.1600±0.0327	0.9824±0.0096	0.5911±0.0234
12	85.8±0.7483	99	0.8667±0.0076	0.8397±0.0086	0.1231±0.0923	0.9791±0.0114	0.5536±0.0642
13	78.6±0.8000	91	0.8637±0.0088	0.7842±0.0225	0.1538±0.1088	0.9821±0.0131	0.5746±0.0742
14	63.6±0.8000	75	0.8480±0.0107	0.8106±0.0076	0.0833±0.0913	0.9937±0.0078	0.5255±0.0710
15	56.0±0.0000	67	0.8358±0.0000	0.7049±0.0141	0.0909±0.0000	0.9821±0.0000	0.5315±0.0000
16	49.0±0.0000	59	0.8305±0.0000	0.6257±0.0181	0.0000±0.0000	1.0000±0.0000	0.4537±0.0000
17	45.0±0.0000	54	0.8333±0.0000	0.6425±0.0222	0.0000±0.0000	1.0000±0.0000	0.4545±0.0000
18	37.0±0.0000	45	0.8222±0.0000	0.7264±0.0192	0.0250±0.0500	0.9946±0.0108	0.4710±0.0395
19	32.0±0.0000	38	0.8421±0.0000	0.6115±0.0437	0.0000±0.0000	1.0000±0.0000	0.4571±0.0000
20	29.0±0.6325	35	0.8286±0.0181	0.6966±0.0305	0.0333±0.0667	0.9931±0.0138	0.4814±0.0610

Table 104: H12O SVC with imputation, with missing flags, applying reference values, results of CV, taking best model of grid using accuracy. Predictions from outcome.

Day	Corrects	Totals	Accuracy	AUC	Sensitivity	Specificity	F1
1	326.6±3.0067	374	0.8733±0.0080	0.8531±0.0091	0.4680±0.0204	0.9358±0.0063	0.7123±0.0156
2	328.6±1.4967	374	0.8786±0.0040	0.8816±0.0078	0.5600±0.0179	0.9278±0.0042	0.7410±0.0078
3	333.2±1.9391	374	0.8909±0.0052	0.9047±0.0053	0.6040±0.0388	0.9352±0.0044	0.7667±0.0134
4	329.2±1.7205	364	0.9044±0.0047	0.9127±0.0062	0.6894±0.0170	0.9363±0.0037	0.7976±0.0094
5	308.0±3.0332	332	0.9277±0.0091	0.9549±0.0062	0.7897±0.0497	0.9461±0.0045	0.8389±0.0213
6	268.4±1.4967	291	0.9223±0.0051	0.9467±0.0056	0.7235±0.0235	0.9486±0.0052	0.8205±0.0106
7	227.4±2.6533	250	0.9096±0.0106	0.9346±0.0052	0.7103±0.0352	0.9357±0.0078	0.7972±0.0222
8	184.8±1.7205	201	0.9194±0.0086	0.9430±0.0072	0.7750±0.0204	0.9390±0.0110	0.8254±0.0130
9	141.8±1.1662	159	0.8918±0.0073	0.9054±0.0106	0.6667±0.0301	0.9261±0.0054	0.7782±0.0148
10	117.6±0.8000	133	0.8842±0.0060	0.8683±0.0080	0.6250±0.0000	0.9197±0.0068	0.7492±0.0080
11	104.2±0.4000	117	0.8906±0.0034	0.8959±0.0131	0.6667±0.0000	0.9235±0.0039	0.7731±0.0048
12	87.6±1.4967	99	0.8848±0.0151	0.9059±0.0208	0.7231±0.0377	0.9093±0.0154	0.7777±0.0232
13	80.2±1.7205	91	0.8813±0.0189	0.9221±0.0126	0.7538±0.0576	0.9026±0.0174	0.7871±0.0309
14	68.0±0.6325	75	0.9067±0.0084	0.9616±0.0063	0.8000±0.0408	0.9270±0.0078	0.8380±0.0152
15	62.0±1.4142	67	0.9254±0.0211	0.9708±0.0062	0.8909±0.0364	0.9321±0.0237	0.8764±0.0311
16	52.2±1.1662	59	0.8847±0.0198	0.9755±0.0043	0.9000±0.0000	0.8816±0.0238	0.8272±0.0241
17	51.4±0.8000	54	0.9519±0.0148	0.9802±0.0027	0.9778±0.0444	0.9467±0.0178	0.9212±0.0221
18	43.4±0.8000	45	0.9644±0.0178	1.0000±0.0000	1.0000±0.0000	0.9568±0.0216	0.9443±0.0257
19	35.8±0.7483	38	0.9421±0.0197	1.0000±0.0000	1.0000±0.0000	0.9313±0.0234	0.9059±0.0291
20	35.0±0.0000	35	1.0000±0.0000	1.0000±0.0000	1.0000±0.0000	1.0000±0.0000	1.0000±0.0000

Table 105: H12O SVC with imputation, with missing flags, applying reference values, results of CV, taking best model of grid using F1. Predictions from admission.

Day	Corrects	Totals	Accuracy	AUC	Sensitivity	Specificity	F1
1	368.6±1.3565	374	0.9856±0.0036	0.9939±0.0022	0.9360±0.0150	0.9932±0.0036	0.9686±0.0077
2	365.6±1.3565	374	0.9775±0.0036	0.9944±0.0012	0.9160±0.0233	0.9870±0.0030	0.9515±0.0080
3	360.8±1.1662	374	0.9647±0.0031	0.9790±0.0045	0.8880±0.0160	0.9765±0.0031	0.9251±0.0064
4	346.6±2.7276	364	0.9522±0.0075	0.9754±0.0025	0.9277±0.0104	0.9558±0.0082	0.9031±0.0135
5	306.6±2.2450	332	0.9235±0.0068	0.9596±0.0077	0.7179±0.0162	0.9509±0.0060	0.8223±0.0135
6	268.4±3.2619	291	0.9223±0.0112	0.9514±0.0059	0.7412±0.0471	0.9463±0.0067	0.8230±0.0253
7	227.0±0.8944	250	0.9080±0.0036	0.9220±0.0128	0.6897±0.0218	0.9367±0.0064	0.7912±0.0040
8	181.0±2.6077	201	0.9005±0.0130	0.8809±0.0115	0.5917±0.0312	0.9424±0.0131	0.7657±0.0234
9	136.0±2.0000	159	0.8553±0.0126	0.8466±0.0128	0.5810±0.0190	0.8971±0.0141	0.7153±0.0163
10	113.8±1.6000	133	0.8556±0.0120	0.8091±0.0249	0.5000±0.0685	0.9043±0.0126	0.6852±0.0252
11	94.6±1.6248	117	0.8085±0.0139	0.6946±0.0324	0.3067±0.0327	0.8824±0.0139	0.5904±0.0200
12	78.0±1.5492	99	0.7879±0.0156	0.7603±0.0168	0.4462±0.0897	0.8395±0.0200	0.6131±0.0286
13	72.2±1.3266	91	0.7934±0.0146	0.7272±0.0277	0.4769±0.0576	0.8462±0.0081	0.6363±0.0270
14	57.8±1.9391	75	0.7707±0.0259	0.6812±0.0255	0.4500±0.1130	0.8317±0.0162	0.6210±0.0505
15	47.4±2.4166	67	0.7075±0.0361	0.5877±0.0262	0.3273±0.0927	0.7821±0.0484	0.5410±0.0357
16	42.2±1.1662	59	0.7153±0.0198	0.5106±0.0513	0.2200±0.0980	0.8163±0.0183	0.5149±0.0433
17	38.4±1.0198	54	0.7111±0.0189	0.4780±0.0404	0.1778±0.0544	0.8178±0.0166	0.4974±0.0302
18	31.6±1.8547	45	0.7022±0.0412	0.6182±0.0649	0.4250±0.1000	0.7622±0.0524	0.5715±0.0390
19	24.8±2.0396	38	0.6526±0.0537	0.4365±0.0603	0.2667±0.0816	0.7250±0.0500	0.4886±0.0540
20	27.2±1.7205	35	0.7771±0.0492	0.6989±0.0745	0.3000±0.1247	0.8759±0.0468	0.5911±0.0723

Table 106: H12O SVC with imputation, with missing flags, applying reference values, results of CV, taking best model of grid using F1. Predictions from outcome.

Day	Corrects	Totals	Accuracy	AUC	Sensitivity	Specificity	F1
1	331.6±1.2000	374	0.8866±0.0032	0.8615±0.0048	0.3240±0.0150	0.9735±0.0050	0.6850±0.0059
2	333.4±1.2000	374	0.8914±0.0032	0.8984±0.0048	0.3960±0.0233	0.9679±0.0042	0.7163±0.0098
3	335.4±1.0198	374	0.8968±0.0027	0.9165±0.0029	0.4320±0.0271	0.9685±0.0023	0.7349±0.0112
4	330.2±0.7483	364	0.9071±0.0021	0.9370±0.0021	0.5149±0.0085	0.9653±0.0020	0.7682±0.0046
5	309.0±0.8944	332	0.9307±0.0027	0.9682±0.0025	0.5692±0.0192	0.9788±0.0014	0.8100±0.0087
6	271.6±0.8000	291	0.9333±0.0027	0.9494±0.0027	0.6059±0.0235	0.9767±0.0000	0.8212±0.0094
7	231.2±0.9798	250	0.9248±0.0039	0.9456±0.0069	0.6483±0.0338	0.9611±0.0022	0.8119±0.0124
8	187.6±0.8000	201	0.9333±0.0040	0.9162±0.0072	0.6500±0.0204	0.9718±0.0036	0.8310±0.0097
9	144.8±0.7483	159	0.9107±0.0047	0.9010±0.0060	0.5714±0.0301	0.9623±0.0071	0.7887±0.0097
10	121.2±1.1662	133	0.9113±0.0088	0.9139±0.0090	0.5375±0.0500	0.9624±0.0042	0.7713±0.0248
11	109.2±0.9798	117	0.9333±0.0084	0.9290±0.0032	0.6800±0.0267	0.9706±0.0088	0.8430±0.0167
12	92.6±0.4899	99	0.9354±0.0049	0.9410±0.0040	0.8462±0.0000	0.9488±0.0057	0.8686±0.0081
13	84.6±1.4967	91	0.9297±0.0164	0.9404±0.0072	0.7692±0.0000	0.9564±0.0192	0.8593±0.0258
14	70.8±0.7483	75	0.9440±0.0100	0.9820±0.0023	0.8167±0.0624	0.9683±0.0000	0.8946±0.0212
15	64.6±0.4899	67	0.9642±0.0073	0.9906±0.0016	0.8182±0.0000	0.9929±0.0087	0.9309±0.0127
16	55.4±0.8000	59	0.9390±0.0136	0.9812±0.0073	0.7800±0.0400	0.9714±0.0100	0.8881±0.0247
17	51.0±0.0000	54	0.9444±0.0000	0.9699±0.0098	0.8889±0.0000	0.9556±0.0000	0.9042±0.0000
18	43.8±0.4000	45	0.9733±0.0089	0.9980±0.0017	1.0000±0.0000	0.9676±0.0108	0.9571±0.0133
19	36.2±0.4000	38	0.9526±0.0105	0.9885±0.0039	0.9667±0.0667	0.9500±0.0153	0.9184±0.0181
20	34.0±0.0000	35	0.9714±0.0000	0.9897±0.0023	1.0000±0.0000	0.9655±0.0000	0.9528±0.0000

Table 107: H12O SVC with missing flags, results of CV, taking best model of grid using accuracy. Predictions from admission.

Day	Corrects	Totals	Accuracy	AUC	Sensitivity	Specificity	F1
1	362.4±0.8000	374	0.9690±0.0021	0.9899±0.0004	0.8440±0.0080	0.9883±0.0023	0.9307±0.0045
2	364.2±0.7483	374	0.9738±0.0020	0.9946±0.0005	0.8800±0.0126	0.9883±0.0012	0.9423±0.0046
3	364.4±1.0198	374	0.9743±0.0027	0.9937±0.0006	0.8920±0.0160	0.9870±0.0012	0.9440±0.0061
4	348.4±0.8000	364	0.9571±0.0022	0.9776±0.0013	0.8043±0.0208	0.9798±0.0015	0.9022±0.0060
5	311.6±0.8000	332	0.9386±0.0024	0.9647±0.0018	0.6462±0.0192	0.9775±0.0017	0.8387±0.0074
6	273.8±0.4000	291	0.9409±0.0014	0.9526±0.0047	0.6588±0.0144	0.9782±0.0031	0.8447±0.0022
7	229.6±1.8547	250	0.9184±0.0074	0.9361±0.0040	0.5793±0.0258	0.9629±0.0053	0.7883±0.0178
8	183.4±1.4967	201	0.9124±0.0074	0.9052±0.0088	0.4083±0.0167	0.9808±0.0085	0.7396±0.0148
9	142.6±1.8547	159	0.8969±0.0117	0.8562±0.0145	0.3333±0.0301	0.9826±0.0098	0.7022±0.0266
10	120.0±0.8944	133	0.9023±0.0067	0.8498±0.0095	0.3500±0.0306	0.9778±0.0087	0.7044±0.0151
11	101.8±0.4000	117	0.8701±0.0034	0.7898±0.0121	0.1733±0.0327	0.9725±0.0039	0.5912±0.0203
12	85.6±0.8000	99	0.8646±0.0081	0.8016±0.0119	0.1077±0.0615	0.9791±0.0087	0.5464±0.0482
13	77.4±0.8000	91	0.8505±0.0088	0.7692±0.0055	0.0923±0.0576	0.9769±0.0126	0.5303±0.0441
14	64.8±0.4000	75	0.8640±0.0053	0.8241±0.0161	0.1500±0.0333	1.0000±0.0000	0.5922±0.0277
15	56.6±0.4899	67	0.8448±0.0073	0.7182±0.0221	0.1091±0.0364	0.9893±0.0087	0.5498±0.0262
16	48.8±0.4000	59	0.8271±0.0068	0.6739±0.0150	0.0000±0.0000	0.9959±0.0082	0.4527±0.0020
17	45.0±0.0000	54	0.8333±0.0000	0.6840±0.0245	0.0000±0.0000	1.0000±0.0000	0.4545±0.0000
18	37.0±0.0000	45	0.8222±0.0000	0.7973±0.0200	0.0000±0.0000	1.0000±0.0000	0.4512±0.0000
19	32.0±0.0000	38	0.8421±0.0000	0.7375±0.0392	0.0000±0.0000	1.0000±0.0000	0.4571±0.0000
20	28.8±0.7483	35	0.8229±0.0214	0.7483±0.0516	0.0333±0.0667	0.9862±0.0169	0.4797±0.0619

Table 108: H12O SVC with missing flags, results of CV, taking best model of grid using accuracy. Predictions from outcome.

Day	Corrects	Totals	Accuracy	AUC	Sensitivity	Specificity	F1
1	325.2±2.9257	374	0.8695±0.0078	0.8797±0.0070	0.5520±0.0371	0.9185±0.0060	0.7274±0.0170
2	326.6±4.3635	374	0.8733±0.0117	0.8911±0.0072	0.6480±0.0431	0.9080±0.0109	0.7516±0.0209
3	332.0±1.2649	374	0.8877±0.0034	0.8607±0.0049	0.6440±0.0265	0.9253±0.0036	0.7698±0.0085
4	326.6±1.0198	364	0.8973±0.0028	0.9016±0.0061	0.7234±0.0381	0.9230±0.0047	0.7923±0.0086
5	303.6±1.3565	332	0.9145±0.0041	0.9457±0.0044	0.7795±0.0261	0.9324±0.0073	0.8161±0.0051
6	272.0±1.2649	291	0.9347±0.0043	0.9431±0.0061	0.7882±0.0471	0.9541±0.0038	0.8502±0.0128
7	224.8±0.7483	250	0.8992±0.0030	0.9262±0.0109	0.7655±0.0552	0.9167±0.0093	0.7894±0.0072
8	176.4±2.3324	201	0.8776±0.0116	0.9137±0.0089	0.7583±0.0553	0.8938±0.0097	0.7622±0.0218
9	134.8±2.2271	159	0.8478±0.0140	0.8794±0.0092	0.6190±0.0426	0.8826±0.0116	0.7140±0.0237
10	113.8±0.7483	133	0.8556±0.0056	0.8636±0.0158	0.6500±0.0306	0.8838±0.0068	0.7175±0.0097
11	96.2±1.7205	117	0.8222±0.0147	0.8518±0.0114	0.5467±0.0499	0.8627±0.0196	0.6675±0.0162
12	89.2±0.9798	99	0.9010±0.0099	0.8934±0.0285	0.6923±0.0487	0.9326±0.0087	0.7948±0.0204
13	77.0±1.2649	91	0.8462±0.0139	0.9138±0.0196	0.7692±0.0487	0.8590±0.0140	0.7469±0.0204
14	68.4±1.9596	75	0.9120±0.0261	0.9772±0.0118	0.9667±0.0408	0.9016±0.0273	0.8629±0.0358
15	60.4±0.8000	67	0.9015±0.0119	0.9766±0.0090	0.9091±0.0000	0.9000±0.0143	0.8455±0.0150
16	51.6±2.2450	59	0.8746±0.0381	0.9751±0.0115	0.8800±0.0748	0.8735±0.0327	0.8134±0.0520
17	49.4±1.3565	54	0.9148±0.0251	0.9630±0.0167	0.8667±0.0444	0.9244±0.0227	0.8608±0.0376
18	42.6±0.4899	45	0.9467±0.0109	0.9959±0.0025	1.0000±0.0000	0.9351±0.0132	0.9183±0.0150
19	35.8±0.9798	38	0.9421±0.0258	0.9906±0.0069	1.0000±0.0000	0.9313±0.0306	0.9067±0.0383
20	33.6±0.4899	35	0.9600±0.0140	0.9943±0.0051	1.0000±0.0000	0.9517±0.0169	0.9359±0.0206

Table 109: H12O SVC with missing flags, results of CV, taking best model of grid using F1. Predictions from admission.

Day	Corrects	Totals	Accuracy	AUC	Sensitivity	Specificity	F1
1	365.4±1.3565	374	0.9770±0.0036	0.9893±0.0055	0.9280±0.0204	0.9846±0.0052	0.9510±0.0072
2	362.8±0.7483	374	0.9701±0.0020	0.9920±0.0023	0.8960±0.0320	0.9815±0.0044	0.9357±0.0050
3	359.8±1.3266	374	0.9620±0.0035	0.9722±0.0040	0.8760±0.0150	0.9753±0.0039	0.9193±0.0071
4	347.0±2.1909	364	0.9533±0.0060	0.9719±0.0017	0.8936±0.0301	0.9621±0.0066	0.9023±0.0118
5	307.4±4.8415	332	0.9259±0.0146	0.9551±0.0058	0.7282±0.0417	0.9522±0.0110	0.8283±0.0310
6	264.0±1.6733	291	0.9072±0.0058	0.9393±0.0102	0.7588±0.0288	0.9268±0.0029	0.8014±0.0129
7	222.6±3.3226	250	0.8904±0.0133	0.9175±0.0072	0.6621±0.0402	0.9204±0.0106	0.7606±0.0261
8	172.4±0.8000	201	0.8577±0.0040	0.8794±0.0141	0.6333±0.0612	0.8881±0.0083	0.7154±0.0131
9	132.2±2.7857	159	0.8314±0.0175	0.8216±0.0206	0.6190±0.0426	0.8638±0.0180	0.6961±0.0241
10	108.8±1.1662	133	0.8180±0.0088	0.7728±0.0249	0.3875±0.0250	0.8769±0.0087	0.6167±0.0131
11	92.0±0.0000	117	0.7863±0.0000	0.6961±0.0431	0.4000±0.0000	0.8431±0.0000	0.5987±0.0000
12	73.8±1.8330	99	0.7455±0.0185	0.6773±0.0317	0.4000±0.0576	0.7977±0.0158	0.5686±0.0268
13	71.8±1.9391	91	0.7890±0.0213	0.7193±0.0108	0.4769±0.0576	0.8410±0.0174	0.6327±0.0322
14	58.0±2.2804	75	0.7733±0.0304	0.6910±0.0470	0.3500±0.0624	0.8540±0.0273	0.5980±0.0435
15	46.4±2.1541	67	0.6925±0.0322	0.5948±0.0310	0.2182±0.0727	0.7857±0.0319	0.4996±0.0406
16	42.8±1.1662	59	0.7254±0.0198	0.5294±0.0301	0.1000±0.0000	0.8531±0.0238	0.4739±0.0103
17	39.0±1.6733	54	0.7222±0.0310	0.5610±0.0424	0.1556±0.0544	0.8356±0.0301	0.4960±0.0375
18	33.4±1.6248	45	0.7422±0.0361	0.7149±0.0476	0.3000±0.1275	0.8378±0.0296	0.5655±0.0631
19	26.2±1.1662	38	0.6895±0.0307	0.5323±0.0559	0.2000±0.0667	0.7812±0.0342	0.4887±0.0318
20	28.4±1.0198	35	0.8114±0.0291	0.7517±0.0750	0.3333±0.1054	0.9103±0.0276	0.6309±0.0590

Table 110: H12O SVC with missing flags, results of CV, taking best model of grid using F1. Predictions from outcome.

Day	Corrects	Totals	Accuracy	AUC	Sensitivity	Specificity	F1
1	330.0±1.0954	374	0.8824±0.0029	0.8421±0.0024	0.2920±0.0325	0.9735±0.0025	0.6664±0.0166
2	333.6±2.5768	374	0.8920±0.0069	0.9005±0.0022	0.4320±0.0325	0.9630±0.0034	0.7278±0.0190
3	338.6±0.8000	374	0.9053±0.0021	0.9157±0.0058	0.5240±0.0196	0.9642±0.0025	0.7715±0.0071
4	332.4±1.3565	364	0.9132±0.0037	0.9396±0.0013	0.5872±0.0104	0.9615±0.0037	0.7934±0.0075
5	311.8±0.7483	332	0.9392±0.0023	0.9584±0.0020	0.7231±0.0192	0.9679±0.0017	0.8509±0.0065
6	272.2±1.4697	291	0.9354±0.0051	0.9392±0.0038	0.6471±0.0186	0.9735±0.0038	0.8323±0.0124
7	234.8±1.3266	250	0.9392±0.0053	0.9502±0.0023	0.6966±0.0258	0.9710±0.0054	0.8462±0.0122
8	188.6±0.4899	201	0.9383±0.0024	0.9418±0.0046	0.7167±0.0167	0.9684±0.0028	0.8501±0.0058
9	144.8±0.7483	159	0.9107±0.0047	0.9239±0.0031	0.6476±0.0381	0.9507±0.0029	0.8026±0.0132
10	121.8±0.7483	133	0.9158±0.0056	0.9165±0.0032	0.6875±0.0000	0.9470±0.0064	0.8074±0.0092
11	108.0±1.0954	117	0.9231±0.0094	0.9461±0.0034	0.6933±0.0327	0.9569±0.0078	0.8271±0.0191
12	91.6±1.0198	99	0.9253±0.0103	0.9462±0.0027	0.8154±0.0615	0.9419±0.0074	0.8485±0.0231
13	83.8±0.7483	91	0.9209±0.0082	0.9357±0.0046	0.7538±0.0308	0.9487±0.0081	0.8425±0.0154
14	71.2±0.7483	75	0.9493±0.0100	0.9812±0.0053	0.8833±0.0408	0.9619±0.0078	0.9087±0.0181
15	63.6±0.8000	67	0.9493±0.0119	0.9802±0.0044	0.8545±0.0445	0.9679±0.0134	0.9084±0.0200
16	55.2±0.7483	59	0.9356±0.0127	0.9694±0.0034	0.8000±0.0000	0.9633±0.0153	0.8852±0.0191
17	50.4±0.4899	54	0.9333±0.0091	0.9783±0.0077	0.8889±0.0000	0.9422±0.0109	0.8880±0.0132
18	43.4±0.8000	45	0.9644±0.0178	0.9939±0.0025	0.9500±0.0612	0.9676±0.0108	0.9413±0.0294
19	37.0±0.0000	38	0.9737±0.0000	0.9896±0.0000	1.0000±0.0000	0.9688±0.0000	0.9536±0.0000
20	34.0±0.0000	35	0.9714±0.0000	0.9943±0.0000	1.0000±0.0000	0.9655±0.0000	0.9528±0.0000

Table I11: H12O SVC applying laboratory reference values, results of CV, taking best model of grid using accuracy. Predictions from admission.

Day	Corrects	Totals	Accuracy	AUC	Sensitivity	Specificity	F1
1	364.4±0.4899	374	0.9743±0.0013	0.9907±0.0009	0.8880±0.0098	0.9877±0.0000	0.9438±0.0031
2	363.4±0.4899	374	0.9717±0.0013	0.9919±0.0006	0.9040±0.0150	0.9821±0.0012	0.9393±0.0032
3	361.4±0.4899	374	0.9663±0.0013	0.9904±0.0006	0.8600±0.0000	0.9827±0.0015	0.9264±0.0026
4	349.8±1.3266	364	0.9610±0.0036	0.9763±0.0020	0.8596±0.0104	0.9760±0.0032	0.9141±0.0076
5	313.6±0.8000	332	0.9446±0.0024	0.9667±0.0025	0.6923±0.0162	0.9782±0.0017	0.8573±0.0067
6	274.0±1.6733	291	0.9416±0.0058	0.9545±0.0023	0.6824±0.0390	0.9759±0.0029	0.8493±0.0166
7	233.0±1.0954	250	0.9320±0.0044	0.9342±0.0069	0.5793±0.0258	0.9783±0.0053	0.8131±0.0107
8	184.2±0.9798	201	0.9164±0.0049	0.8910±0.0105	0.4833±0.0333	0.9751±0.0085	0.7667±0.0091
9	140.2±1.1662	159	0.8818±0.0073	0.8355±0.0077	0.3714±0.0356	0.9594±0.0074	0.6934±0.0187
10	117.6±0.8000	133	0.8842±0.0060	0.8550±0.0055	0.2125±0.0306	0.9761±0.0064	0.6212±0.0189
11	100.8±1.1662	117	0.8615±0.0100	0.8082±0.0118	0.1867±0.0267	0.9608±0.0107	0.5903±0.0201
12	87.2±1.6000	99	0.8808±0.0162	0.8174±0.0114	0.1846±0.1043	0.9860±0.0047	0.6072±0.0750
13	78.8±0.7483	91	0.8659±0.0082	0.8002±0.0165	0.1385±0.0897	0.9872±0.0081	0.5703±0.0676
14	63.8±0.4000	75	0.8507±0.0053	0.7963±0.0137	0.1000±0.0333	0.9937±0.0078	0.5460±0.0236
15	54.8±0.9798	67	0.8179±0.0146	0.7474±0.0248	0.0364±0.0445	0.9714±0.0087	0.4804±0.0417
16	48.4±0.4899	59	0.8203±0.0083	0.6388±0.0124	0.0400±0.0490	0.9796±0.0129	0.4823±0.0394
17	44.8±0.4000	54	0.8296±0.0074	0.6894±0.0128	0.0000±0.0000	0.9956±0.0089	0.4534±0.0022
18	36.2±0.7483	45	0.8044±0.0166	0.7872±0.0315	0.0000±0.0000	0.9784±0.0202	0.4458±0.0051
19	31.6±0.4899	38	0.8316±0.0129	0.6573±0.0306	0.0000±0.0000	0.9875±0.0153	0.4540±0.0039
20	30.0±0.0000	35	0.8571±0.0000	0.7494±0.0340	0.1667±0.0000	1.0000±0.0000	0.6032±0.0000

Table I12: H12O SVC applying laboratory reference values, results of CV, taking best model of grid using accuracy. Predictions from outcome.

Day	Corrects	Totals	Accuracy	AUC	Sensitivity	Specificity	F1
1	327.2±1.9391	374	0.8749±0.0052	0.8507±0.0039	0.4080±0.0299	0.9469±0.0036	0.6973±0.0150
2	331.0±3.0332	374	0.8850±0.0081	0.9043±0.0094	0.5640±0.0294	0.9346±0.0074	0.7506±0.0158
3	335.0±0.6325	374	0.8957±0.0017	0.8973±0.0036	0.5840±0.0196	0.9438±0.0023	0.7697±0.0059
4	330.4±1.3565	364	0.9077±0.0037	0.9253±0.0041	0.6809±0.0135	0.9413±0.0047	0.8013±0.0060
5	308.8±1.4697	332	0.9301±0.0044	0.9561±0.0045	0.7795±0.0476	0.9502±0.0063	0.8417±0.0115
6	271.0±2.6077	291	0.9313±0.0090	0.9330±0.0061	0.8118±0.0300	0.9471±0.0087	0.8475±0.0175
7	229.6±1.0198	250	0.9184±0.0041	0.9337±0.0104	0.7724±0.0169	0.9376±0.0034	0.8201±0.0084
8	182.2±0.9798	201	0.9065±0.0049	0.9433±0.0094	0.7417±0.0312	0.9288±0.0077	0.8001±0.0080
9	138.0±1.2649	159	0.8679±0.0080	0.8973±0.0092	0.6381±0.0233	0.9029±0.0074	0.7416±0.0132
10	114.8±1.6000	133	0.8632±0.0120	0.8734±0.0187	0.6750±0.0612	0.8889±0.0076	0.7309±0.0246
11	102.4±0.8000	117	0.8752±0.0068	0.8868±0.0069	0.6400±0.0327	0.9098±0.0073	0.7475±0.0126
12	87.4±0.4899	99	0.8828±0.0049	0.9111±0.0138	0.7385±0.0377	0.9047±0.0087	0.7769±0.0080
13	78.6±1.9596	91	0.8637±0.0215	0.9039±0.0082	0.7385±0.0615	0.8846±0.0199	0.7630±0.0342
14	66.2±0.9798	75	0.8827±0.0131	0.9569±0.0058	0.8500±0.0624	0.8889±0.0266	0.8131±0.0103
15	60.4±0.4899	67	0.9015±0.0073	0.9571±0.0064	0.9091±0.0000	0.9000±0.0087	0.8453±0.0094
16	52.8±0.4000	59	0.8949±0.0068	0.9641±0.0082	0.9000±0.0000	0.8939±0.0082	0.8389±0.0083
17	49.6±1.0198	54	0.9185±0.0189	0.9704±0.0077	0.9333±0.0544	0.9156±0.0166	0.8711±0.0284
18	41.8±0.7483	45	0.9289±0.0166	0.9912±0.0017	0.9000±0.0500	0.9351±0.0132	0.8870±0.0256
19	36.2±0.7483	38	0.9526±0.0197	0.9938±0.0021	1.0000±0.0000	0.9437±0.0234	0.9215±0.0295
20	34.0±0.0000	35	0.9714±0.0000	1.0000±0.0000	1.0000±0.0000	0.9655±0.0000	0.9528±0.0000

Table 113: H12O SVC applying laboratory reference values, results of CV, taking best model of grid using F1. Predictions from admission.

Day	Corrects	Totals	Accuracy	AUC	Sensitivity	Specificity	F1
1	363.8±1.3266	374	0.9727±0.0035	0.9884±0.0037	0.8720±0.0098	0.9883±0.0036	0.9398±0.0074
2	364.0±1.2649	374	0.9733±0.0034	0.9924±0.0016	0.9200±0.0000	0.9815±0.0039	0.9433±0.0065
3	360.4±1.9596	374	0.9636±0.0052	0.9876±0.0016	0.8640±0.0233	0.9790±0.0036	0.9215±0.0114
4	348.2±1.3266	364	0.9566±0.0036	0.9763±0.0027	0.9064±0.0104	0.9640±0.0047	0.9093±0.0065
5	314.6±3.7202	332	0.9476±0.0112	0.9576±0.0035	0.7590±0.0528	0.9727±0.0057	0.8715±0.0281
6	269.6±1.3565	291	0.9265±0.0047	0.9546±0.0025	0.7471±0.0235	0.9502±0.0045	0.8308±0.0102
7	231.6±0.4899	250	0.9264±0.0020	0.9156±0.0033	0.6621±0.0138	0.9611±0.0036	0.8173±0.0028
8	179.0±2.2804	201	0.8905±0.0113	0.8780±0.0177	0.6083±0.0333	0.9288±0.0092	0.7541±0.0220
9	135.8±3.7630	159	0.8541±0.0237	0.8100±0.0143	0.5048±0.0381	0.9072±0.0273	0.6978±0.0305
10	110.6±1.0198	133	0.8316±0.0077	0.8234±0.0180	0.4250±0.0729	0.8872±0.0064	0.6393±0.0250
11	96.6±1.3565	117	0.8256±0.0116	0.7275±0.0329	0.4400±0.0533	0.8824±0.0062	0.6454±0.0253
12	78.0±1.7889	99	0.7879±0.0181	0.7776±0.0089	0.3692±0.1323	0.8512±0.0200	0.5910±0.0482
13	71.2±2.3152	91	0.7824±0.0254	0.7385±0.0214	0.4615±0.1088	0.8359±0.0150	0.6220±0.0483
14	58.2±2.2271	75	0.7760±0.0297	0.7627±0.0261	0.3667±0.0408	0.8540±0.0339	0.6052±0.0323
15	53.2±0.9798	67	0.7940±0.0146	0.6380±0.0153	0.3818±0.1060	0.8750±0.0113	0.6250±0.0424
16	44.8±0.7483	59	0.7593±0.0127	0.5412±0.0353	0.2000±0.0632	0.8735±0.0153	0.5374±0.0310
17	39.2±1.1662	54	0.7259±0.0216	0.5620±0.0242	0.0444±0.0544	0.8622±0.0166	0.4457±0.0377
18	33.6±2.2450	45	0.7467±0.0499	0.7196±0.0468	0.3000±0.1000	0.8432±0.0397	0.5730±0.0738
19	27.4±1.0198	38	0.7211±0.0268	0.5427±0.0506	0.2000±0.0667	0.8187±0.0364	0.5069±0.0240
20	27.6±0.8000	35	0.7886±0.0229	0.6379±0.0416	0.3333±0.1054	0.8828±0.0169	0.6099±0.0532

Table 114: H12O SVC applying laboratory reference values, results of CV, taking best model of grid using F1. Predictions from outcome.

8.6.3 Ensemble

Day	Corrects	Totals	Accuracy	AUC	Sensitivity	Specificity	F1
1	329.8±4.0249	374	0.8818±0.0108	0.7826±0.0089	0.5600±0.0510	0.9315±0.0179	0.7453±0.0131
2	331.0±1.5811	374	0.8850±0.0042	0.8280±0.0264	0.6040±0.0434	0.9284±0.0055	0.7585±0.0123
3	338.6±1.6733	374	0.9053±0.0045	0.8546±0.0201	0.6600±0.0400	0.9432±0.0104	0.7980±0.0056
4	337.8±1.4832	364	0.9280±0.0041	0.8932±0.0143	0.7532±0.0415	0.9539±0.0073	0.8441±0.0092
5	313.6±1.8166	332	0.9446±0.0055	0.9060±0.0196	0.7641±0.0215	0.9686±0.0074	0.8665±0.0103
6	273.4±2.5100	291	0.9395±0.0086	0.8912±0.0151	0.7529±0.0335	0.9642±0.0075	0.8551±0.0193
7	234.2±2.1679	250	0.9368±0.0087	0.9059±0.0083	0.7793±0.0523	0.9575±0.0082	0.8524±0.0196
8	185.6±1.5166	201	0.9234±0.0075	0.8819±0.0087	0.7667±0.0228	0.9446±0.0084	0.8306±0.0137
9	145.6±1.1402	159	0.9157±0.0072	0.8789±0.0293	0.7238±0.0522	0.9449±0.0083	0.8224±0.0161
10	121.6±2.0736	133	0.9143±0.0156	0.8850±0.0203	0.7125±0.0559	0.9419±0.0213	0.8093±0.0227
11	108.0±1.7321	117	0.9231±0.0148	0.8915±0.0165	0.7600±0.0365	0.9471±0.0203	0.8370±0.0207
12	91.6±2.3022	99	0.9253±0.0233	0.9212±0.0197	0.8462±0.0000	0.9372±0.0268	0.8539±0.0354
13	84.6±0.8944	91	0.9297±0.0098	0.9395±0.0034	0.9231±0.0000	0.9308±0.0115	0.8739±0.0143
14	70.8±1.3038	75	0.9440±0.0174	0.9845±0.0010	0.9667±0.0456	0.9397±0.0207	0.9067±0.0260
15	63.4±0.8944	67	0.9463±0.0133	0.9849±0.0019	0.9818±0.0407	0.9393±0.0098	0.9121±0.0217
16	55.6±0.8944	59	0.9424±0.0152	0.9867±0.0062	1.0000±0.0000	0.9306±0.0183	0.9098±0.0205
17	52.2±0.8367	54	0.9667±0.0155	0.9993±0.0011	1.0000±0.0000	0.9600±0.0186	0.9449±0.0239
18	43.2±0.8367	45	0.9600±0.0186	0.9966±0.0000	0.9750±0.0559	0.9568±0.0242	0.9364±0.0274
19	36.2±0.4472	38	0.9526±0.0118	0.9938±0.0023	0.9667±0.0745	0.9500±0.0171	0.9184±0.0203
20	33.0±0.0000	35	0.9429±0.0000	0.9943±0.0000	0.8667±0.0745	0.9586±0.0154	0.9017±0.0050

Table 115: H12O RNN-Ensemble-F1, using accuracy to choose models. Predictions from admission.

Day	Corrects	Totals	Accuracy	AUC	Sensitivity	Specificity	F1
1	365.0±2.5495	374	0.9759±0.0068	0.9784±0.0066	0.9240±0.0089	0.9840±0.0091	0.9489±0.0129
2	368.4±1.8166	374	0.9850±0.0049	0.9876±0.0006	0.9680±0.0179	0.9877±0.0058	0.9684±0.0099
3	367.6±1.1402	374	0.9829±0.0030	0.9843±0.0042	0.9560±0.0261	0.9870±0.0040	0.9637±0.0066
4	353.2±1.0954	364	0.9703±0.0030	0.9728±0.0108	0.9106±0.0350	0.9792±0.0042	0.9354±0.0072
5	315.4±1.8166	332	0.9500±0.0055	0.9090±0.0107	0.7282±0.0532	0.9795±0.0024	0.8725±0.0172
6	275.0±1.5811	291	0.9450±0.0054	0.9141±0.0266	0.7412±0.0483	0.9720±0.0075	0.8639±0.0138
7	230.2±0.8367	250	0.9208±0.0033	0.8596±0.0246	0.6414±0.0523	0.9575±0.0052	0.8036±0.0138
8	181.8±0.8367	201	0.9045±0.0042	0.8113±0.0196	0.5833±0.0659	0.9480±0.0074	0.7688±0.0180
9	137.0±0.7071	159	0.8616±0.0044	0.7599±0.0438	0.5048±0.0722	0.9159±0.0110	0.7044±0.0188
10	118.8±0.4472	133	0.8932±0.0034	0.8118±0.0283	0.6000±0.0559	0.9333±0.0111	0.7565±0.0071
11	99.8±1.0954	117	0.8530±0.0094	0.7375±0.0284	0.4800±0.0298	0.9078±0.0149	0.6854±0.0051
12	83.8±1.3038	99	0.8465±0.0132	0.7465±0.0171	0.5538±0.0644	0.8907±0.0195	0.6978±0.0189
13	73.4±1.8166	91	0.8066±0.0200	0.7104±0.0188	0.5538±0.0344	0.8487±0.0278	0.6666±0.0155
14	58.6±2.0736	75	0.7813±0.0276	0.7116±0.0148	0.4667±0.1264	0.8413±0.0355	0.6341±0.0427
15	50.4±1.3416	67	0.7522±0.0200	0.7195±0.0299	0.5455±0.0000	0.7929±0.0240	0.6313±0.0168
16	45.6±2.3022	59	0.7729±0.0390	0.6908±0.0083	0.5000±0.0000	0.8286±0.0470	0.6443±0.0354
17	41.4±1.3416	54	0.7667±0.0248	0.7279±0.0054	0.6222±0.0609	0.7956±0.0365	0.6604±0.0201
18	34.2±1.9235	45	0.7600±0.0427	0.7473±0.0102	0.7500±0.0000	0.7622±0.0520	0.6838±0.0379
19	24.8±1.0954	38	0.6526±0.0288	0.5948±0.0412	0.2333±0.0913	0.7312±0.0356	0.4763±0.0333
20	25.4±1.5166	35	0.7257±0.0433	0.4948±0.0317	0.2333±0.0913	0.8276±0.0597	0.5276±0.0399

Table 116: H12O RNN-Ensemble-F1, using accuracy to choose models. Predictions from outcome.

Day	Corrects	Totals	Accuracy	AUC	Sensitivity	Specificity	F1
1	329.6±3.1305	374	0.8813±0.0084	0.7685±0.0083	0.5360±0.0261	0.9346±0.0128	0.7394±0.0084
2	331.4±1.9494	374	0.8861±0.0052	0.8267±0.0281	0.6040±0.0555	0.9296±0.0116	0.7598±0.0111
3	337.8±2.9496	374	0.9032±0.0079	0.8561±0.0135	0.6400±0.0374	0.9438±0.0126	0.7915±0.0110
4	337.6±3.6469	364	0.9275±0.0100	0.8856±0.0140	0.7277±0.0409	0.9571±0.0133	0.8401±0.0174
5	313.6±1.6733	332	0.9446±0.0050	0.9080±0.0185	0.7590±0.0389	0.9693±0.0087	0.8658±0.0096
6	274.2±0.4472	291	0.9423±0.0015	0.8876±0.0319	0.7529±0.0492	0.9673±0.0065	0.8599±0.0070
7	234.2±1.6432	250	0.9368±0.0066	0.9024±0.0238	0.7586±0.0545	0.9602±0.0038	0.8496±0.0184
8	186.8±1.7889	201	0.9294±0.0089	0.8812±0.0077	0.8000±0.0186	0.9469±0.0124	0.8451±0.0129
9	146.4±1.1402	159	0.9208±0.0072	0.8827±0.0249	0.7429±0.0722	0.9478±0.0119	0.8328±0.0170
10	121.6±1.5166	133	0.9143±0.0114	0.8800±0.0268	0.7125±0.0342	0.9419±0.0164	0.8092±0.0146
11	108.4±0.8944	117	0.9265±0.0076	0.8919±0.0173	0.8133±0.0298	0.9431±0.0128	0.8485±0.0093
12	91.0±1.2247	99	0.9192±0.0124	0.9102±0.0143	0.8308±0.0344	0.9326±0.0152	0.8415±0.0189
13	83.6±1.3416	91	0.9187±0.0147	0.9285±0.0194	0.8923±0.0421	0.9231±0.0157	0.8549±0.0233
14	70.2±1.3038	75	0.9360±0.0174	0.9774±0.0170	0.9333±0.0697	0.9365±0.0224	0.8925±0.0266
15	62.8±0.8367	67	0.9373±0.0125	0.9765±0.0204	0.9455±0.0498	0.9357±0.0160	0.8969±0.0189
16	55.2±0.8367	59	0.9356±0.0142	0.9863±0.0044	1.0000±0.0000	0.9224±0.0171	0.9004±0.0193
17	51.8±1.0954	54	0.9593±0.0203	0.9973±0.0020	1.0000±0.0000	0.9511±0.0243	0.9340±0.0298
18	42.4±0.8944	45	0.9422±0.0199	0.9943±0.0028	0.9500±0.0685	0.9405±0.0226	0.9092±0.0297
19	36.6±0.5477	38	0.9632±0.0144	0.9953±0.0022	0.9333±0.0913	0.9688±0.0221	0.9335±0.0249
20	33.4±0.5477	35	0.9543±0.0156	0.9776±0.0389	0.9333±0.0913	0.9586±0.0154	0.9230±0.0275

Table 117: H12O RNN-Ensemble-F1, using F1 to choose models. Predictions from admission.

Day	Corrects	Totals	Accuracy	AUC	Sensitivity	Specificity	F1
1	366.0±3.0822	374	0.9786±0.0082	0.9762±0.0106	0.9320±0.0228	0.9858±0.0094	0.9545±0.0162
2	367.6±2.5100	374	0.9829±0.0067	0.9875±0.0008	0.9560±0.0261	0.9870±0.0088	0.9639±0.0133
3	365.6±2.4083	374	0.9775±0.0064	0.9834±0.0048	0.9320±0.0228	0.9846±0.0062	0.9522±0.0132
4	352.8±1.6432	364	0.9692±0.0045	0.9693±0.0139	0.8936±0.0261	0.9804±0.0088	0.9325±0.0074
5	316.6±1.1402	332	0.9536±0.0034	0.9038±0.0128	0.7590±0.0344	0.9795±0.0042	0.8836±0.0095
6	275.2±2.3875	291	0.9457±0.0082	0.9108±0.0379	0.7353±0.0857	0.9735±0.0058	0.8637±0.0262
7	229.6±1.1402	250	0.9184±0.0046	0.8612±0.0319	0.6276±0.0617	0.9566±0.0052	0.7969±0.0174
8	181.8±1.6432	201	0.9045±0.0082	0.7988±0.0413	0.5917±0.0456	0.9469±0.0103	0.7711±0.0169
9	136.6±0.8944	159	0.8591±0.0056	0.7525±0.0383	0.4952±0.1043	0.9145±0.0119	0.6981±0.0289
10	118.6±0.8944	133	0.8917±0.0067	0.8163±0.0550	0.6125±0.1118	0.9299±0.0111	0.7554±0.0298
11	98.4±1.8166	117	0.8410±0.0155	0.7295±0.0401	0.4533±0.0558	0.8980±0.0226	0.6649±0.0178
12	83.4±1.5166	99	0.8424±0.0153	0.7566±0.0222	0.5846±0.0688	0.8814±0.0208	0.6999±0.0210
13	73.0±2.9155	91	0.8022±0.0320	0.7000±0.0147	0.5385±0.0000	0.8462±0.0374	0.6599±0.0294
14	58.6±2.3022	75	0.7813±0.0307	0.6939±0.0206	0.4167±0.0589	0.8508±0.0429	0.6231±0.0253
15	51.0±1.4142	67	0.7612±0.0211	0.7011±0.0253	0.5636±0.0407	0.8000±0.0319	0.6426±0.0136
16	46.6±1.6733	59	0.7898±0.0284	0.6980±0.0154	0.5200±0.0447	0.8449±0.0398	0.6634±0.0235
17	41.0±1.8708	54	0.7593±0.0346	0.7128±0.0243	0.4889±0.0609	0.8133±0.0404	0.6270±0.0376
18	34.4±1.9494	45	0.7644±0.0433	0.7503±0.0203	0.6750±0.1118	0.7838±0.0573	0.6747±0.0420
19	26.2±1.0954	38	0.6895±0.0288	0.5630±0.0603	0.2667±0.1491	0.7688±0.0523	0.5053±0.0369
20	25.6±1.3416	35	0.7314±0.0383	0.5161±0.0465	0.2000±0.0745	0.8414±0.0393	0.5211±0.0470

Table 118: H12O RNN-Ensemble-F1, using F1 to choose models. Predictions from outcome.

Day	Corrects	Totals	Accuracy	AUC	Sensitivity	Specificity	F1
1	322.2±7.3621	374	0.8615±0.0197	0.7683±0.0203	0.6080±0.0502	0.9006±0.0276	0.7297±0.0212
2	328.4±3.9115	374	0.8781±0.0105	0.8175±0.0241	0.7000±0.0529	0.9056±0.0146	0.7666±0.0165
3	336.0±4.7958	374	0.8984±0.0128	0.8355±0.0220	0.7200±0.0490	0.9259±0.0181	0.7977±0.0180
4	336.0±3.8079	364	0.9231±0.0105	0.8908±0.0162	0.8170±0.0323	0.9388±0.0108	0.8441±0.0185
5	309.6±2.7928	332	0.9325±0.0084	0.8878±0.0123	0.8000±0.0281	0.9502±0.0129	0.8489±0.0115
6	270.6±3.0496	291	0.9299±0.0105	0.8752±0.0227	0.7765±0.0446	0.9502±0.0093	0.8407±0.0220
7	231.2±2.7749	250	0.9248±0.0111	0.8929±0.0164	0.8207±0.0378	0.9385±0.0152	0.8372±0.0167
8	185.0±0.7071	201	0.9204±0.0035	0.8819±0.0080	0.8000±0.0186	0.9367±0.0062	0.8300±0.0041
9	144.8±1.0954	159	0.9107±0.0069	0.8528±0.0190	0.7429±0.0426	0.9362±0.0139	0.8176±0.0060
10	120.8±2.7749	133	0.9083±0.0209	0.8638±0.0147	0.7625±0.0280	0.9282±0.0223	0.8079±0.0318
11	105.8±1.3038	117	0.9043±0.0111	0.8748±0.0333	0.7867±0.0730	0.9216±0.0183	0.8109±0.0168
12	90.2±1.9235	99	0.9111±0.0194	0.9153±0.0176	0.8615±0.0344	0.9186±0.0201	0.8333±0.0293
13	83.6±1.1402	91	0.9187±0.0125	0.9403±0.0034	0.9231±0.0000	0.9179±0.0146	0.8580±0.0178
14	69.2±2.1679	75	0.9227±0.0289	0.9860±0.0019	1.0000±0.0000	0.9079±0.0344	0.8801±0.0379
15	62.4±1.3416	67	0.9313±0.0200	0.9860±0.0016	1.0000±0.0000	0.9179±0.0240	0.8929±0.0273
16	54.4±0.8944	59	0.9220±0.0152	0.9882±0.0051	1.0000±0.0000	0.9061±0.0183	0.8823±0.0195
17	51.0±1.5811	54	0.9444±0.0293	1.0000±0.0000	1.0000±0.0000	0.9333±0.0351	0.9132±0.0420
18	42.4±1.1402	45	0.9422±0.0253	0.9966±0.0012	1.0000±0.0000	0.9297±0.0308	0.9131±0.0352
19	36.0±0.7071	38	0.9474±0.0186	0.9776±0.0370	0.9667±0.0745	0.9437±0.0140	0.9103±0.0329
20	33.6±0.5477	35	0.9600±0.0156	0.9776±0.0357	0.9667±0.0745	0.9586±0.0154	0.9337±0.0264

Table 119: H12O RNN-Ensemble-SEN, using accuracy to choose models. Predictions from admission.

Day	Corrects	Totals	Accuracy	AUC	Sensitivity	Specificity	F1
1	364.0±2.5495	374	0.9733±0.0068	0.9726±0.0108	0.9480±0.0228	0.9772±0.0099	0.9448±0.0123
2	366.8±2.2804	374	0.9807±0.0061	0.9839±0.0056	0.9720±0.0110	0.9821±0.0074	0.9601±0.0119
3	365.6±2.4083	374	0.9775±0.0064	0.9843±0.0043	0.9760±0.0089	0.9778±0.0080	0.9540±0.0122
4	352.0±1.5811	364	0.9670±0.0043	0.9650±0.0139	0.9404±0.0277	0.9710±0.0068	0.9307±0.0082
5	316.6±1.5166	332	0.9536±0.0046	0.8894±0.0228	0.7949±0.0480	0.9747±0.0075	0.8873±0.0109
6	274.6±2.8810	291	0.9436±0.0099	0.9038±0.0390	0.8294±0.0816	0.9588±0.0115	0.8709±0.0236
7	229.8±1.6432	250	0.9192±0.0066	0.8409±0.0065	0.7172±0.0154	0.9457±0.0078	0.8137±0.0108
8	179.8±2.6833	201	0.8945±0.0133	0.7944±0.0148	0.6333±0.0349	0.9299±0.0181	0.7648±0.0166
9	135.0±2.0000	159	0.8491±0.0126	0.7367±0.0367	0.5524±0.0797	0.8942±0.0110	0.7008±0.0299
10	116.0±3.0822	133	0.8722±0.0232	0.7956±0.0177	0.6625±0.0342	0.9009±0.0268	0.7413±0.0295
11	97.6±4.2778	117	0.8342±0.0366	0.7130±0.0192	0.5200±0.0558	0.8804±0.0487	0.6754±0.0278
12	80.0±3.8079	99	0.8081±0.0385	0.7368±0.0337	0.6000±0.0843	0.8395±0.0516	0.6679±0.0340
13	71.0±1.8708	91	0.7802±0.0206	0.7104±0.0096	0.5538±0.0344	0.8179±0.0292	0.6417±0.0127
14	55.4±2.4083	75	0.7387±0.0321	0.6771±0.0312	0.5333±0.0950	0.7778±0.0526	0.6132±0.0195
15	48.2±2.6833	67	0.7194±0.0400	0.7192±0.0175	0.6364±0.0643	0.7357±0.0584	0.6205±0.0258
16	43.0±1.0000	59	0.7288±0.0169	0.6839±0.0182	0.5400±0.0548	0.7673±0.0310	0.6134±0.0060
17	40.2±1.7889	54	0.7444±0.0331	0.7323±0.0085	0.6667±0.0000	0.7600±0.0398	0.6493±0.0294
18	32.6±2.3022	45	0.7244±0.0512	0.7500±0.0130	0.7500±0.0000	0.7189±0.0622	0.6525±0.0436
19	23.6±1.1402	38	0.6211±0.0300	0.5792±0.0500	0.5333±0.1394	0.6375±0.0280	0.5224±0.0414
20	21.4±1.1402	35	0.6114±0.0326	0.4908±0.0380	0.2667±0.0913	0.6828±0.0450	0.4660±0.0311

Table 120: H12O RNN-Ensemble-SEN, using accuracy to choose models. Predictions from outcome.

Day	Corrects	Totals	Accuracy	AUC	Sensitivity	Specificity	F1
1	318.6±8.4735	374	0.8519±0.0227	0.7685±0.0083	0.6160±0.0297	0.8883±0.0305	0.7202±0.0199
2	328.6±1.9494	374	0.8786±0.0052	0.8267±0.0281	0.7200±0.0632	0.9031±0.0134	0.7703±0.0098
3	335.4±2.9665	374	0.8968±0.0079	0.8561±0.0135	0.7680±0.0335	0.9167±0.0133	0.8024±0.0087
4	330.8±2.7749	364	0.9088±0.0076	0.8856±0.0140	0.8128±0.0277	0.9230±0.0091	0.8218±0.0122
5	308.0±2.3452	332	0.9277±0.0071	0.9080±0.0185	0.8462±0.0405	0.9386±0.0128	0.8459±0.0081
6	267.4±3.4351	291	0.9189±0.0118	0.8876±0.0319	0.8059±0.0677	0.9339±0.0180	0.8262±0.0186
7	230.4±1.8166	250	0.9216±0.0073	0.9024±0.0238	0.8414±0.0523	0.9321±0.0147	0.8342±0.0067
8	182.4±1.8166	201	0.9075±0.0090	0.8812±0.0077	0.8000±0.0186	0.9220±0.0122	0.8102±0.0119
9	144.4±3.0496	159	0.9082±0.0192	0.8827±0.0249	0.8095±0.0583	0.9232±0.0283	0.8237±0.0243
10	118.8±2.5884	133	0.8932±0.0195	0.8800±0.0268	0.8125±0.0625	0.9043±0.0252	0.7926±0.0266
11	104.8±1.7889	117	0.8957±0.0153	0.8919±0.0173	0.8267±0.0365	0.9059±0.0203	0.8047±0.0191
12	89.2±2.1679	99	0.9010±0.0219	0.9102±0.0143	0.8615±0.0344	0.9070±0.0233	0.8192±0.0317
13	81.8±2.5884	91	0.8989±0.0284	0.9285±0.0194	0.9077±0.0344	0.8974±0.0339	0.8305±0.0373
14	67.6±2.0736	75	0.9013±0.0276	0.9774±0.0170	0.9833±0.0373	0.8857±0.0305	0.8506±0.0378
15	61.6±1.3416	67	0.9194±0.0200	0.9765±0.0204	0.9818±0.0407	0.9071±0.0233	0.8753±0.0275
16	54.0±0.7071	59	0.9153±0.0120	0.9863±0.0044	1.0000±0.0000	0.8980±0.0144	0.8734±0.0153
17	49.4±0.8944	54	0.9148±0.0166	0.9973±0.0020	1.0000±0.0000	0.8978±0.0199	0.8717±0.0209
18	41.6±0.5477	45	0.9244±0.0122	0.9943±0.0028	1.0000±0.0000	0.9081±0.0148	0.8885±0.0156
19	35.8±1.0954	38	0.9421±0.0288	0.9953±0.0022	1.0000±0.0000	0.9313±0.0342	0.9065±0.0404
20	32.2±0.8367	35	0.9200±0.0239	0.9776±0.0389	0.9667±0.0745	0.9103±0.0189	0.8777±0.0367

Table 121: H12O RNN-Ensemble-SEN, using F1 to choose models. Predictions from admission.

Day	Corrects	Totals	Accuracy	AUC	Sensitivity	Specificity	F1
1	360.6±3.5071	374	0.9642±0.0094	0.9762±0.0106	0.9560±0.0219	0.9654±0.0122	0.9284±0.0162
2	364.6±4.3932	374	0.9749±0.0117	0.9875±0.0008	0.9800±0.0000	0.9741±0.0136	0.9495±0.0214
3	363.4±2.6077	374	0.9717±0.0070	0.9834±0.0048	0.9760±0.0089	0.9710±0.0077	0.9429±0.0131
4	350.0±1.8708	364	0.9615±0.0051	0.9693±0.0139	0.9532±0.0277	0.9628±0.0096	0.9214±0.0079
5	315.4±2.3022	332	0.9500±0.0069	0.9038±0.0128	0.8256±0.0281	0.9666±0.0106	0.8836±0.0117
6	272.4±3.9749	291	0.9361±0.0137	0.9108±0.0379	0.8471±0.0761	0.9479±0.0115	0.8594±0.0301
7	228.4±1.6733	250	0.9136±0.0067	0.8612±0.0319	0.7655±0.0663	0.9330±0.0087	0.8111±0.0171
8	177.4±1.8166	201	0.8826±0.0090	0.7988±0.0413	0.6500±0.0913	0.9141±0.0209	0.7499±0.0119
9	134.8±1.0954	159	0.8478±0.0069	0.7525±0.0383	0.5905±0.0865	0.8870±0.0150	0.7071±0.0201
10	114.8±2.1679	133	0.8632±0.0163	0.8163±0.0550	0.7125±0.1218	0.8838±0.0323	0.7366±0.0170
11	95.4±3.2094	117	0.8154±0.0274	0.7295±0.0401	0.5867±0.0869	0.8490±0.0315	0.6691±0.0350
12	78.0±4.0000	99	0.7879±0.0404	0.7566±0.0222	0.6615±0.0421	0.8070±0.0462	0.6609±0.0397
13	68.4±1.1402	91	0.7516±0.0125	0.7000±0.0147	0.5538±0.0344	0.7846±0.0167	0.6166±0.0113
14	54.2±2.4900	75	0.7227±0.0332	0.6939±0.0206	0.6000±0.0697	0.7460±0.0502	0.6137±0.0193
15	45.2±2.7749	67	0.6746±0.0414	0.7011±0.0253	0.6182±0.0761	0.6857±0.0530	0.5814±0.0331
16	42.4±1.9494	59	0.7186±0.0330	0.6980±0.0154	0.5800±0.0447	0.7469±0.0423	0.6135±0.0274
17	39.0±1.2247	54	0.7222±0.0227	0.7128±0.0243	0.6444±0.0497	0.7378±0.0290	0.6259±0.0209
18	33.0±2.0000	45	0.7333±0.0444	0.7503±0.0203	0.7500±0.0000	0.7297±0.0541	0.6600±0.0383
19	23.4±1.5166	38	0.6158±0.0399	0.5630±0.0603	0.5000±0.1667	0.6375±0.0474	0.5119±0.0487
20	22.0±2.3452	35	0.6286±0.0670	0.5161±0.0465	0.3333±0.1179	0.6897±0.0879	0.4925±0.0476

Table 122: H12O RNN-Ensemble-SEN, using F1 to choose models. Predictions from outcome.

References

- [1] Cibele C. César and Marília S. Carvalho. Stratified sampling design and loss to follow-up in survival models: evaluation of efficiency and bias. *BMC Medical Research Methodology*, 11(1):99, Jun 2011.
- [2] Mohamed Elfil and Ahmed Negida. Sampling methods in clinical research; an educational review. *Emergency (Tehran, Iran)*, 5(1):e52–e52, 2017.

- [3] Xiangao Jiang, Megan Coffee, Anasse Bari, Junzhang Wang, Xinyue Jiang, Jianping Huang, Jichan Shi, Jianyi Dai, Jing Cai, Tianxiao Zhang, Zhengxing Wu, Guiqing He, and Yitong Huang. Towards an artificial intelligence framework for data-driven prediction of coronavirus clinical severity. *Computers, Materials & Continua*, 63(1):537–551, 2020.