

Database characteristics:

The Gene Expression Omnibus (GEO) database (<https://www.ncbi.nlm.nih.gov/geo/>) is a useful resource of available gene expression data that can be combined and investigated to derive new theories and knowledge [1].

University of California Santa Cruz (UCSC) Xena browser (<https://xenabrowser.net/>) is a useful resource for analyzing and visualization of multi-omic data and associated clinical and phenotypic annotations [2].

The Human Protein Atlas (HPA) (<https://www.proteinatlas.org/pathology>) is the largest and most comprehensive database for proteins in tissues and cells, providing an invaluable data for exploration of expression profile at a single-cell resolution [3].

The Catalogue of Somatic Mutations in Cancer (COSMIC) database (<http://cancer.sanger.ac.uk>), is a high-resolution web tool for exploring the impact of somatic mutations in all kind of human cancers [4].

The cBio Cancer Genomics Portal (<http://cbioportal.org>), is an open-access resource for cancer genomic datasets [5].

The Kaplan–Meier plotter (<http://kmplot.com/analysis>), is an online platform that can be utilized to assess the influence of 54,675 genes on survival outcomes of patients in 21 cancer types [6, 7].

Enrichr (<http://amp.pharm.mssm.edu/Enrichr>) database is a comprehensive platform for curated gene sets and a search engine that provides biological knowledge for further biological hypothesis [8].

Tables:

Table S1. Clinicopathological feature of patients in the TCGA-HNSCC cohort.

Clinicopathological parameter	Category	N	Percent
Tissue specimens	HNSCC	520	92
	Non-cancerous	44	8
Age	20-40	24	4
	41-60	249	44
	61-80	262	47
	81-100	27	5
Sex	Female	150	27
	Male	414	73
Stage	I	27	5
	II	74	14
	III	81	16
	IV	266	51
	NA	71	14
Grade	G1	62	12
	G2	304	59
	G3	125	24
	G4	7	1
	NA	18	4

TCGA: The Cancer Genome Atlas, HNSCC: Head and Neck Squamous Cell Carcinoma, NA: Not Available, N: Sample count.

Table S2. Clinicopathological feature of patients in the validation cohort.

Clinicopathological parameter	Category	M	Percent
Tissue specimens	HNSCC	45	50
	Non-cancerous	45	50
Age	<60	30	68
	≥60	15	32
Sex	Female	33	73
	Male	12	27
Stage	I-II	18	40
	III-IV	27	40
Grade	G1	9	20
	G2	15	33
	G3	21	47

TCGA: The Cancer Genome Atlas, HNSCC: Head and Neck Squamous Cell Carcinoma, NA: Not Available, N: Sample count.

Table S3. Primer sequences used in this study.

qRT-PCR primers	Type of primers	Sequences
-----------------	-----------------	-----------

HPRT1 (target gene)	Forward primer	5'-TGGCGTCGTGATTAGTGATG-3'
HPRT1 (target gene)	Reverse primer	5'-ACAGAGGGCTACAATGTGATG-3'
SDHA (reference gene)	Forward primer	5'-CTTGCCAGGACCTAGAGTTTGT-3'
SDHA (reference gene)	Reverse primer	5'-CTCTCCACGACATCCTCCG-3'

Table S4. The association between *HPRT1* mRNA expression and clinicopathological features of HNSCC patients in TCGA cohort.

Comparison	N		Mean Difference	P-values	Significant
	A1	A2			
HNSCC vs. Normal	520	44	0.8821	<0.0001	yes
Male vs. Normal	384	45	0.9098	<0.0001	yes
Female vs. Normal	136	45	0.8821	<0.0001	yes
Female vs. Male	136	384	-0.02764	0.8695	ns
Age (20-40 yrs) vs. Normal	20	44	0.7990	<0.0001	yes
Age (41-60 yrs) vs. Normal	236	44	0.8870	<0.0001	yes
Age (61-80 yrs) vs. Normal	238	44	0.9028	<0.0001	yes
Age (81-100 yrs) vs. Normal	24	44	0.7683	<0.0001	yes
Age (41-60 yrs) vs. Age (20-40 yrs)	236	20	0.08800	0.9630	ns
Age (61-80 yrs) vs. Age (20-40 yrs)	238	20	0.1038	0.9338	ns
Age (81-100 yrs) vs. Age (20-40 yrs)	24	20	-0.03076	0.9998	ns
Age (61-80 yrs) vs. Age (41-60 yrs)	238	236	0.01576	0.9981	ns
Age (81-100 yrs) vs. Age (41-60 yrs)	24	236	-0.1188	0.8637	ns
Age (81-100 yrs) vs. Age (61-80 yrs)	24	238	-0.1345	0.8003	ns
Stage I vs. Normal	27	44	0.6792	<0.0001	yes
Stage II vs. Normal	74	44	0.8926	<0.0001	yes
Stage III vs. Normal	81	44	0.9906	<0.0001	yes
Stage IV vs. Normal	266	44	0.9025	<0.0001	yes
Stage II vs. Stage I	74	27	0.2134	0.4358	ns
Stage III vs. Stage I	81	27	0.3114	0.0907	ns
Stage IV vs. Stage I	266	27	0.2233	0.2782	ns
Stage III vs. Stage II	81	74	0.09797	0.8117	ns
Stage IV vs. Stage II	266	74	0.009883	>0.9999	ns
Stage IV vs. Stage III	266	81	-0.08808	0.7268	ns
Grade I vs. Normal	62	44	0.7456	<0.0001	yes
Grade II vs. Normal	304	44	0.8725	<0.0001	yes
Grade III vs. Normal	125	44	0.9546	<0.0001	yes
Grade IV vs. Normal	7	44	0.8923	0.0010	yes
Grade II vs. Grade I	304	62	0.1269	0.4845	ns
Grade III vs. Grade I	125	62	0.2090	0.1181	ns
Grade IV vs. Grade I	21	62	0.1467	0.9656	ns
Grade III vs. Grade II	125	304	0.08211	0.6434	ns
Grade IV vs. Grade II	7	304	0.01985	>0.9999	ns
Grade IV vs. Grade III	7	125	-0.06226	0.9985	ns

TCGA: The Cancer Genome Atlas, HNSCC: Head and Neck Squamous Cell Carcinoma, N: Sample count, A1: Attribute 1, A2: Attribute 2, ns: not significant.

Table S5. The association between *HPRT1* mRNA expression and clinicopathological features of HNSCC patients in our validation cohort.

Comparison	N		Mean Difference	P-values	Significant
	A1	A2			
HNSCC vs. Normal	45	45	2.758	<0.0001	yes
Male vs. Normal	33	45	2.961	<0.0001	yes
Female vs. Normal	12	45	2.201	0.0096	yes
Female vs. Male	12	33	-0.7597	0.5789	ns
Age (>60 yrs) vs. Normal	30	45	3.053	<0.0001	yes
Age (<60 yrs) vs. Normal	15	45	2.169	0.0048	yes
Age (<60 yrs) vs. Age (>60 yrs)	15	30	-0.8834	0.4312	ns
Stage II vs. Normal	18	45	2.857	<0.0001	yes
Stage III vs. Normal	27	45	2.693	<0.0001	yes
Stage III vs. Stage II	27	18	-0.1643	0.9692	ns
Grade I vs. Normal	9	45	3.259	0.001	yes
Grade II vs. Normal	15	45	2.425	0.0031	yes
Grade III vs. Normal	21	45	2.782	<0.0001	yes
Grade II vs. Grade I	15	9	-0.8336	0.8198	ns
Grade III vs. Grade I	21	9	-0.4774	0.9521	ns
Grade III vs. Grade II	21	15	0.3562	0.9666	ns

HNSCC: Head and Neck Squamous Cell Carcinoma, N: Sample count, A1: Attribute 1, A2: Attribute 2, ns: not significant.

Table S6. The co-expressed genes of *HPRT1* in HNSCC, collected from the UALCAN database.

Genes	Pearson CC
VBP1	0.66
PGRMC1	0.63
RBMX2	0.62
DKC1	0.62
PSMD10	0.59
VMA21	0.59
NKRF	0.59
PRPS1	0.57
CHAC2	0.56
ZNF280C	0.56
UTP14A	0.56
FAM122B	0.56
ALG13	0.56
GLA	0.55
SLC25A5	0.55
NKAP	0.55
AIFM1	0.54
VRK1	0.54
PTGES3	0.54
NONO	0.53

XPO1	0.53
PHF5A	0.53
TIMM8A	0.53
CCDC59	0.53
DSCC1	0.52
HTATSF1	0.52
CHRNA5	0.52
SLC25A17	0.52
MORF4L2	0.52
TCEAL4	0.52
MST4	0.52
KIF4A	0.51
CDKN3	0.51
C15orf23	0.51
ORC6L	0.51
UPF3B	0.51
MMGT1	0.51
HNRNPC	0.51
EMD	0.51
SFRS7	0.51
RBMX	0.51
GPN3	0.51
FAM127B	0.51
GLRX5	0.5
UBE2A	0.5
XRCC6	0.5
SSB	0.5
OCRL	0.5
MAP7D3	0.5
MRPL30	0.5
PHF6	0.5
ADSL	0.5
CXorf56	0.49
CENPI	0.49
EPR1	0.49
SLC25A14	0.49
MTA1	0.49
RAD54B	0.49
CEBPZ	0.49
KLHL13	0.48
CCNB2	0.48
WDR67	0.48
DPY30	0.48
ERH	0.48
MNAT1	0.48
BUB1	0.48

ERCC6L	0.48
NUP37	0.48
UBE2T	0.48
SFRS9	0.48
MTHFD2	0.48
MAD2L1	0.48
RAD51L3	0.48
ST13	0.48
MCTS1	0.48
HSPD1	0.48
CBX3	0.48
BOLA3	0.48
MTCP1NB	0.48
DHX9	0.48
PGK1	0.48
SFRS3	0.48
MAPKAPK5	0.48
LAS1L	0.48
C14orf143	0.47
NUF2	0.47
CNIH4	0.47
ILF2	0.47
SPC25	0.47
CCT4	0.47
PAICS	0.47
CDK1	0.47
C12orf48	0.47
UBA2	0.47
PNO1	0.47
ARMCX5	0.47
FANCB	0.47
SIP1	0.47
DLGAP5	0.47
ACTL6A	0.47
THOC2	0.47
STAG2	0.46
C1GALT1C1	0.46
CALM2	0.46
TMEM97	0.46
FAM72A	0.46
KIF23	0.46
ZC3H8	0.46
PPAT	0.46
CACYBP	0.46
ENOX2	0.46
UTP18	0.46

CETN2	0.46
FAM10A4	0.46
EXO1	0.46
ATPBD4	0.46
CENPA	0.46
HNRNPA3P1	0.46
HSP90AA1	0.46
ABCB7	0.46
ATP11C	0.46
PPM1G	0.46
KIF18A	0.46
BUB1B	0.46
C16orf61	0.46
TDP1	0.45
POLR2D	0.45
CNIH	0.45
LOC728024	0.45
TRMT61B	0.45
KIF4B	0.45
HAT1	0.45
MRPL42	0.45
C17orf75	0.45
TROAP	0.45
RAN	0.45
NCAPH	0.45
CENPN	0.45
HNRNPA2B1	0.45
TCEA1	0.45
DAP3	0.45
CSTF2	0.45
CECR5	0.45
ZCRB1	0.45
DDX24	0.45
C2orf3	0.45
TPRKB	0.45
ZWILCH	0.45
CDC45	0.44
FAM58A	0.44
SUV39H2	0.44
FAM54A	0.44
PSMA3	0.44
GABPB1	0.44
TAF1A	0.44
BCCIP	0.44
NHP2L1	0.44
APEX1	0.44

FAM72B	0.44
UBE2N	0.44
FAM96A	0.44
ACP1	0.44
HIBADH	0.44
G2E3	0.44
CDK4	0.44
GTSE1	0.44
RRP15	0.44
TSEN15	0.44
UBL4A	0.44
WDHD1	0.44
NCRNA00183	0.44
HNRNPH2	0.44
MCM10	0.44
IMMT	0.44
C1orf131	0.44
ECT2	0.44
TFAM	0.44
DDX50	0.43
PPHLN1	0.43
MRPL35	0.43
KPNA2	0.43
PPIL5	0.43
CHD1L	0.43
SFXN1	0.43
PCBP2	0.43
RNASEH1	0.43
NUP62CL	0.43
YY1	0.43
XRCC3	0.43
SPATS2	0.43
DDX55	0.43
TTK	0.43
KIF14	0.43
SNW1	0.43
CXorf40B	0.43
PYCR2	0.43
TMLHE	0.43
DBF4	0.43
C12orf24	0.43
PARP2	0.43
AHSA1	0.43
C2orf56	0.43
ACTR6	0.43
SRP9	0.43

FOX M1	0.43
NEK2	0.43
MECP2	0.43
RPAP3	0.43
PRDX3	0.43
MRPS23	0.43
DARS	0.43
HMGB3	0.43
PBK	0.43
PDCD10	0.43
HNRNPA3	0.43
PWP1	0.43
USP39	0.43
RFC5	0.43
PTPLAD1	0.43
TATDN1	0.43
HNRNPL	0.43
AURKA	0.43
HNRPLL	0.43
RAP2C	0.43
PPP1CC	0.43
MED30	0.43
CUL4B	0.42
TOMM22	0.42
ZC3H14	0.42
CDCA7	0.42
PDZD11	0.42
UCK2	0.42
SMNDC1	0.42
WDR43	0.42
MKI67IP	0.42
SUPT16H	0.42
FMR1	0.42
C14orf104	0.42
CHEK2	0.42
POLG2	0.42
MRPL3	0.42
PRKRA	0.42
LRR37B2	0.42
ARL6IP6	0.42
MTERFD1	0.42
NAP1L1	0.42
CEP55	0.42
HAX1	0.42
ARHGAP11A	0.42
RFC2	0.42

THUMPD2	0.42
HAUS2	0.42
HNRNPK	0.42
CCNA2	0.42
RNF113A	0.42
COX7A2L	0.42
XRCC6BP1	0.42
PRIM2	0.42
PPP3R1	0.42
HSPE1	0.42
NLE1	0.42
BLM	0.42
DENR	0.42
RAD51	0.42
FAM72D	0.42
NFYB	0.42
HNRNPU	0.42
DEPDC1B	0.42
NEIL3	0.42
AGK	0.42
OSGIN2	0.42
DBF4B	0.42
PNN	0.42
PAPOLA	0.42
ANP32E	0.42
MSH6	0.42
BOD1	0.42
SNRPG	0.42
GGCT	0.42
R3HDM1	0.42
TUBA1B	0.42
IARS2	0.42
GMPS	0.42
CENPL	0.41
GNG10	0.41
CSE1L	0.41
SFRS2	0.41
NCBP2	0.41
CCT6P1	0.41
TMX1	0.41
AMZ2	0.41
HNRNPR	0.41
HMG4	0.41
SEC11A	0.41
C16orf80	0.41
NOP58	0.41

TRMT2B	0.41
SNAPC5	0.41
RAE1	0.41
MAGT1	0.41
LRPPRC	0.41
CHCHD3	0.41
SUMO2	0.41
LOC649330	0.41
CRIP1	0.41
IKBK1	0.41
METTL2A	0.41
MTIF2	0.41
KIAA1467	0.41
HJURP	0.41
PNPT1	0.41
FANCM	0.41
DEPDC4	0.41
C14orf109	0.41
KIF18B	0.41
TRA2B	0.41
AURKAP1	0.41
TIPIN	0.41
DLEU2	0.41
MRPL9	0.41
C12orf32	0.41
CDCA5	0.41
SF3B14	0.41
TOMM20	0.41
MRPS35	0.41
C14orf169	0.41
MORC4	0.41
UBR7	0.41
SET	0.41
ANP32A	0.41
SPAG5	0.41
DARS2	0.41
HOXA10	0.41
TRIP13	0.41
MGAT2	0.41
SLC9A6	0.41
TOP2A	0.41
FANCI	0.41
RLIM	0.41
OLA1	0.41
TCEAL1	0.41
RHEB	0.41

CDC6	0.41
WDR12	0.41
NOL11	0.41
NUCKS1	0.41
NAE1	0.41
UTP6	0.41
KIAA0101	0.41
PSMD14	0.41
MTHFS	0.41
UIMC1	0.4
FAM199X	0.4
C12orf11	0.4
LOC493754	0.4
CCT3	0.4
ASF1A	0.4
SUMO1P3	0.4
GDI1	0.4
RFC4	0.4
C17orf42	0.4
KRR1	0.4
ANP32B	0.4
RACGAP1	0.4
LSM12	0.4
IGBP1	0.4
RSL24D1	0.4
CCDC138	0.4
PARP1	0.4
CDCA3	0.4
PTCD3	0.4
TIAL1	0.4
PRC1	0.4
UTP23	0.4
LOC723972	0.4
C1orf27	0.4
SSRP1	0.4
BRCC3	0.4
CRCP	0.4
DNA2	0.4
PTDSS1	0.4
ZNF26	0.4
MTFMT	0.4
ZDHHC9	0.4
TBPL1	0.4
CCDC41	0.4
CDCA4	0.4
CKS2	0.4

XRCC2	0.4
CDC123	0.4
E2F6	0.4
DPY19L4	0.4
NUDCD1	0.4
COPS3	0.4
BZW2	0.4
NOL10	0.4
COQ3	0.4
ASPM	0.4
ZBTB33	0.4
ARL6IP1	0.4
NF1	0.4
SLC35B1	0.4
C1orf135	0.4
DEPDC1	0.4
DIABLO	0.4
METAP2	0.4
YDJC	0.4
H2AFZ	0.4
COX4NB	0.4
KPNB1	0.4
OTUD6B	0.4
FAM189B	0.4
TIMM17A	0.4
C10orf119	0.4
VKORC1L1	0.4
C3orf26	0.4
RAD51AP1	0.4
HNRNPA1L2	0.4
FLVCR1	0.4
PLK1	0.4
SMC4	0.4
CDCA7L	0.4
MTBP	0.4
IAH1	0.4
BRIX1	0.39
EPT1	0.39
F8A1	0.39
C1QBP	0.39
SEPHS1	0.39
TBCCD1	0.39
CCNB1IP1	0.39
RBBP7	0.39
TXNRD1	0.39
BRMS1L	0.39

KIAA1586	0.39
TERF1	0.39
VAMP7	0.39
SFPQ	0.39
NUP93	0.39
CCDC104	0.39
HDGFRP3	0.39
WBSCR22	0.39
MTHFD1	0.39
NGFRAP1	0.39
TBCE	0.39
LAMP2	0.39
NUP205	0.39
RBM28	0.39
MATR3	0.39
SNUPN	0.39
AIMP1	0.39
DNAJC2	0.39
HDAC2	0.39
MSH2	0.39
DTL	0.39
COX11	0.39
GMNN	0.39
KLHL7	0.39
C16orf63	0.39
ZFAND1	0.39
FKBP3	0.39
CIRH1A	0.39
HMGB1	0.39
WDR75	0.39
SFRS13A	0.39
DRG1	0.39
NLN	0.39
HELLS	0.39
KHDRBS1	0.39
ATAD5	0.39
CDCA8	0.39
H2AFV	0.39
PRPSAP2	0.39
C11orf84	0.39
GINS2	0.39
ASB3	0.39
HAUS8	0.39
TFB2M	0.39
ZNF449	0.39
KIF15	0.39

IRAK1	0.39
DDX18	0.39
NUP133	0.39
PRELID2	0.39
DCAF13	0.39
LIN9	0.39
STAMBP	0.39
TMEM206	0.39
TMEM60	0.39
MRPL19	0.39
C3orf33	0.39
NOB1	0.39
FAM64A	0.39
SFRS1	0.39
TSPAN13	0.39
EXOSC2	0.39
NGDN	0.39
AURKB	0.39
CBX1	0.39
BUB3	0.39
HSPA14	0.39
RNASEH2B	0.39
WDYHV1	0.39
RSL1D1	0.39
CENPO	0.39
SPG21	0.39
ORC2L	0.39
RBM17	0.39
TOR3A	0.39
PSMD11	0.39
TSN	0.39
MAP4K3	0.39
C15orf44	0.39
TAZ	0.39
CDK2	0.39
ADSS	0.39
USP10	0.39
PUS1	0.39
FEN1	0.39
C1orf31	0.39
GSG2	0.39
CPSF6	0.39
SUPV3L1	0.39
PCGF6	0.39
TMEM164	0.39
POLR2H	0.39

IPO9	0.38
PRMT5	0.38
RFT1	0.38
SLC6A8	0.38
MPHOSPH9	0.38
MTCP1	0.38
RCN2	0.38
STARD7	0.38
LBR	0.38
FXR1	0.38
ZMYM3	0.38
LSM5	0.38
SLC4A1AP	0.38
BAG2	0.38
RSRC2	0.38
ATP2B1	0.38
WASF1	0.38
G3BP1	0.38
TXNDC12	0.38
HNRNPD	0.38
RBM34	0.38
NUPL2	0.38
HDAC8	0.38
TMEM14B	0.38
TATDN3	0.38
NOM1	0.38
GPI	0.38
FAM122C	0.38
WDR33	0.38
CEP290	0.38
RBM41	0.38
MYBBP1A	0.38
ISCA2	0.38
DIAPH2	0.38
SNRPF	0.38
SPR	0.38
RRS1	0.38
NOC3L	0.38
CCNK	0.38
BCAS2	0.38
RPA3	0.38
C14orf106	0.38
DDX47	0.38
MRPL47	0.38
NSL1	0.38
OBFC2B	0.38

SUV39H1	0.38
SNAP47	0.38
SNRNP27	0.38
BRCA1	0.38
SCHIP1	0.38
AHCTF1	0.38
FH	0.38
NLK	0.38
NDUFB5	0.38
TAF1	0.38
DUT	0.38
KPNA4	0.38
YAF2	0.38
NUDT21	0.38
YWHAE	0.38
MRPL17	0.38
C6orf115	0.38
RAD21	0.38
UBXN2A	0.38
ATXN10	0.38
CHRAC1	0.38
PDXP	0.38
TFB1M	0.38
CHML	0.38
UBE2CBP	0.38
NIPSNAP1	0.38
GTF2H4	0.38
GPN1	0.38
SELT	0.38
NPM1	0.38
LOC100130932	0.38
DUSP12	0.38
TFAP4	0.38
ZNF639	0.38
COPS2	0.38
HNRNPH3	0.38
POLE2	0.38
EIF2AK1	0.38
HMMR	0.38
KIAA1804	0.38
SGOL2	0.38
C14orf101	0.38
TCP1	0.37
EIF3J	0.37
NCL	0.37
LAPTM4B	0.37

GPHN	0.37
TTC5	0.37
FBXO5	0.37
FUBP1	0.37
SRRT	0.37
U2AF2	0.37
XPNPEP3	0.37
ZC3H15	0.37
SMARCB1	0.37
CKS1B	0.37
STRAP	0.37
TP53BP1	0.37
FAM92A1	0.37
C8orf76	0.37
CEP152	0.37
PA2G4P4	0.37
MAGOHB	0.37
OIP5	0.37
TYW1	0.37
MDH1	0.37
KIF11	0.37
FAM133B	0.37
CCDC99	0.37
ZBTB2	0.37
MND1	0.37
PPIL4	0.37
TMEM170A	0.37
FANCA	0.37
RANBP1	0.37
EPCAM	0.37
SLC38A6	0.37
RBM45	0.37
TMED8	0.37
MCM7	0.37
TAF15	0.37
NDUFA6	0.37
KIF20B	0.37
EEF1E1	0.37
NUP54	0.37
DLEU1	0.37
METTLL5	0.37
PSRC1	0.37
DNAJB11	0.37
TARDBP	0.37
AZIN1	0.37
YARS2	0.37

METTL10	0.37
PLEKHA3	0.37
TGDS	0.37
CDC73	0.37
ZFR	0.37
CYCS	0.37
NASP	0.37
C14orf126	0.37
C4orf43	0.37
ENOPH1	0.37
SMARCA1	0.37
ELAVL1	0.37
RBM25	0.37
TRMT5	0.37
C1orf43	0.37
DNAH14	0.37
RAD51C	0.37
BFAR	0.37
ZNF273	0.37
FUNDC2	0.37
SLC25A3	0.37
CCNB1	0.37
CCDC43	0.37
L2HGDH	0.37
PIGF	0.37
XIAP	0.37
MRPL13	0.37
UBE2O	0.37
ALKBH1	0.37
RNF34	0.37
INTS8	0.37
IVD	0.37
RAD54L	0.37
SSBP1	0.37
SUPT7L	0.37
SKA2	0.37
CENPM	0.37
ABI2	0.37
NUDCD2	0.37
NUP35	0.37
HSP90AB1	0.37
ATP13A3	0.37
RPS4X	0.37
CISD2	0.37
JOSD1	0.37
TBL2	0.37

MTPAP	0.37
ODF2	0.37
DDX54	0.37
SDHC	0.37
NOLC1	0.37
MRPL16	0.37
DHODH	0.37
SLC10A3	0.37
PIR	0.36
SNAPC1	0.36
FAM161A	0.36
C1orf107	0.36
LCLAT1	0.36
NDUFA12	0.36
MTX2	0.36
FAM127C	0.36
PPP2R5C	0.36
NUBPL	0.36
FAM136A	0.36
LRRC40	0.36
SCML1	0.36
PPA1	0.36
PAK2	0.36
SAAL1	0.36
POLE3	0.36
OPA1	0.36
TTC27	0.36
TRMT11	0.36
C7orf11	0.36
CCT7	0.36
IDH3G	0.36
DNTTIP2	0.36
RFC3	0.36
TMEM18	0.36
PDCD2L	0.36
FAM60A	0.36
LSM6	0.36
CEP78	0.36
RRM1	0.36
ZNHIT3	0.36
NUSAP1	0.36
DUS4L	0.36
TLK1	0.36
URB2	0.36
PAPOLG	0.36
TCERG1	0.36

C14orf142	0.36
TSFM	0.36
CTDSPL2	0.36
COMMD2	0.36
GPRASP2	0.36
PTBP1	0.36
SF1	0.36
MRPS5	0.36
ABCB10	0.36
KLHL12	0.36
KHSRP	0.36
POLR2C	0.36
TH1L	0.36
UBXN4	0.36
FXN	0.36
ACBD6	0.36
YEATS2	0.36
PRIM1	0.36
EIF2A	0.36
NVL	0.36
RPS7	0.36
UBE2Q1	0.36
MTERF	0.36
C2orf44	0.36
TPI1P2	0.36
OXA1L	0.36
PSMD12	0.36
ADORA2B	0.36
DEK	0.36
NFU1	0.36
RNF41	0.36
ZRANB3	0.36
KIFC1	0.36
RNF2	0.36
SKA1	0.36
NUDT3	0.36
RFWD3	0.36
HNRNPAB	0.36
ABHD3	0.36
SLC29A2	0.36
UCHL5	0.36
TRIM59	0.36
MRPL10	0.36
NUP88	0.36
WDR61	0.36
UXS1	0.36

FARSB	0.36
IFT80	0.36
TFRC	0.36
NAA25	0.36
CTAGE5	0.36
ELF4	0.36
ZNF75D	0.36
SIRT5	0.36
EML4	0.36
CBWD2	0.36
PDIA6	0.36
METTL1	0.36
MASTL	0.36
DCAF7	0.36
PLK4	0.36
MRPL18	0.36
COQ6	0.36
SASS6	0.36
UBE2C	0.36
CXorf57	0.36
STRBP	0.36
CENPF	0.36
TPX2	0.36
MTMR1	0.36
FAM98B	0.36
ATF1	0.36
PAK1IP1	0.36
GTF2A2	0.36
TTC8	0.36
RABL2B	0.36
ZNF207	0.36
SIVA1	0.36
NETO2	0.36
MRPS14	0.36
SLC25A32	0.36
NCAPG2	0.36
KIF2C	0.36
M6PR	0.36
GIT1	0.36
SHCBP1	0.36
ATAD2	0.36
EWSR1	0.36
ACN9	0.36
POC1B	0.36
TMEM216	0.35
SUMO1	0.35

ZNF146	0.35
PPID	0.35
C9orf30	0.35
HMGXB4	0.35
SLC25A15	0.35
FAM20B	0.35
COX16	0.35
C1orf96	0.35
CWC22	0.35
HAUS7	0.35
SHMT2	0.35
MGC12982	0.35
ORC4L	0.35
ZNF642	0.35
PUS7	0.35
RRM2	0.35
TSPAN6	0.35
TSR1	0.35
CCDC88A	0.35
GEMIN4	0.35
PFAS	0.35
SUZ12	0.35
TXNL4B	0.35
ANKMY2	0.35
FAM36A	0.35
LASS2	0.35
MARK1	0.35
PPIG	0.35
TADA2A	0.35
C16orf52	0.35
ENY2	0.35
WTAP	0.35
ETV5	0.35
GPR89A	0.35
DNAJC19	0.35
C2orf49	0.35
WDR89	0.35
KIAA0753	0.35
LIPT1	0.35
SETD3	0.35
PABPN1	0.35
APOO	0.35
TTC26	0.35
HEATR1	0.35
TSR2	0.35
PDIA4	0.35

AARS	0.35
C12orf73	0.35
CCT8	0.35
C6orf182	0.35
NCAPD3	0.35
C17orf95	0.35
CENPE	0.35
PIGH	0.35
NIF3L1	0.35
CCDC55	0.35
COG2	0.35
SNRPE	0.35
NUP43	0.35
NMD3	0.35
EXOC6	0.35
SLC41A1	0.35
FBXO22	0.35
CHEK1	0.35
EXOSC9	0.35
CWF19L1	0.35
PANX2	0.35
ANAPC5	0.35
TAF9B	0.35
TPI1	0.35
ASCC1	0.35
VPS29	0.35
KIAA0391	0.35
SRP54	0.35
ESCO2	0.35
TAF5L	0.35
SEN2	0.35
PDK1	0.35
APOA1BP	0.35
C7orf44	0.35
MUTYH	0.35
SLC4A5	0.35
ZFP1	0.35
TWISTNB	0.35
CKAP2L	0.35
ELP4	0.35
DERA	0.35
THAP10	0.35
PRTFDC1	0.35
C14orf138	0.35
TRIM37	0.35
ATP6AP1	0.35

TIMM9	0.35
EIF5	0.35
POLR2K	0.35
ARMCX6	0.35
PIGW	0.35
SAE1	0.35
PRPS2	0.35
ANAPC10	0.35
KCMF1	0.35
EME1	0.35
ADAM17	0.35
ADPGK	0.35
LTV1	0.35
RPL13P5	0.35
ATG5	0.35
GFM1	0.35
TK1	0.35
PA2G4	0.35
CCT5	0.35
CIAO1	0.34
EXOSC7	0.34
UNG	0.34
SMC6	0.34
PRPF3	0.34
PAWR	0.34
NUP85	0.34
E2F4	0.34
AKR1E2	0.34
KRTCAP3	0.34
CDT1	0.34
C5orf30	0.34
CCDC21	0.34
CDCA2	0.34
SBDSP1	0.34
PK3	0.34
KTN1	0.34
PSMC6	0.34
CPSF3	0.34
TMEM14A	0.34
MRPL50	0.34
RBM12	0.34
MSH5	0.34
NUDT11	0.34
DHX57	0.34
PATZ1	0.34
CKAP5	0.34

DHX36	0.34
FADS1	0.34
C14orf145	0.34
TTC21B	0.34
GLOD4	0.34
PRMT1	0.34
SEMA4F	0.34
TTLL5	0.34
HNRNPA1	0.34
SCO1	0.34
TIGD1	0.34
TAF4	0.34
PSME4	0.34
KARS	0.34
CBFB	0.34
HSP90B1	0.34
MEST	0.34
C6orf72	0.34
NCAPG	0.34
MOSC1	0.34
DNAJA3	0.34
SF3A3	0.34
RPP30	0.34
RINT1	0.34
ORC3L	0.34
CDAN1	0.34
TGS1	0.34
CLK2P	0.34
MIS12	0.34
MAGOH	0.34
RYK	0.34
GLRX2	0.34
C7orf42	0.34
PDCD7	0.34
TSNAX	0.34
LOC728640	0.34
EAPP	0.34
BCORL1	0.34
DCTPP1	0.34
MLF2	0.34
CPSF4	0.34
ZNF275	0.34
YIPF6	0.34
CSPP1	0.34
H2AFY2	0.34
VEZT	0.34

NUFIP1	0.34
TARBP1	0.34
SLC25A36	0.34
DDX10	0.34
DGKE	0.34
PFDN4	0.34
RRN3	0.34
TAF1B	0.34
ZNF410	0.34
PHKA1	0.34
SMN2	0.34
CD46	0.34
BHLHB9	0.34
SNAPIN	0.34
C14orf135	0.34
DENND5A	0.34
NUP98	0.34
ABHD11	0.34
ACIN1	0.34
RNASEH2A	0.34
BAZ1B	0.34
IMMP1L	0.34
SLMO2	0.34
EIF3H	0.34
MDC1	0.34
RPE	0.34
POLR1B	0.34
FCF1	0.34
LRP8	0.34
PSMA1	0.34
FAM192A	0.34
GNPDA1	0.34
BCAP31	0.34
CS	0.34
MRPS30	0.34
TUBE1	0.34
C1D	0.34
MED9	0.34
ZNF326	0.34
NDUFAF4	0.34
POLR3K	0.34
TMEM69	0.34
SPAST	0.34
DIAPH3	0.34
ORC1L	0.34
NDUFA1	0.34

PMPCB	0.34
PPA2	0.34
ERGIC2	0.34
USP27X	0.34
AIDA	0.34
LOC144438	0.34
DVL2	0.34
DSG2	0.34
HS6ST2	0.34
LOC646762	0.34
RBM12B	0.34
FAM131A	0.34
FIP1L1	0.34
YLPM1	0.34
SART3	0.34
RNF13	0.34
NARG2	0.34
TUBB	0.34
RSRC1	0.34
GPATCH2	0.34
GMFB	0.34
NRF1	0.34
RAB15	0.34
SENP3	0.34
CPSF2	0.34
GINS3	0.34
YIPF4	0.34
TCEAL8	0.34
LASS5	0.34
HPS3	0.34
SMEK1	0.34
AATF	0.34
PGAM5	0.34
WBP5	0.34
TSEN34	0.34
ANGEL2	0.34
MYCBP	0.34
RPL26L1	0.34
ECD	0.34
TKT	0.34
B4GALNT1	0.34
RAD18	0.34
MITD1	0.34
CCDC77	0.34
HSD17B7	0.34
ALS2	0.34

TTC19	0.34
MPHOSPH10	0.34
CCDC7	0.34
PPPDE1	0.34
LSM14A	0.34
PFN2	0.34
ILF3	0.34
CCDC58	0.34
FAM49B	0.34
CENPQ	0.33
PPIL1	0.33
AGPS	0.33
FKBP4	0.33
ETFA	0.33
DNAJC9	0.33
TRAIP	0.33
ANKRD40	0.33
SOCS4	0.33
RDH11	0.33
CYB5B	0.33
MBTPS2	0.33
UNC50	0.33
SFXN4	0.33
TBC1D8B	0.33
ZNF280D	0.33
FANCD2	0.33
SMARCD1	0.33
CTPS	0.33
PPP1R2	0.33
CHM	0.33
FIGNL1	0.33
WRN	0.33
TMEM201	0.33
FTSJ2	0.33
SLC25A43	0.33
ZNHIT6	0.33
RHOT1	0.33
KNTC1	0.33
GTF3C3	0.33
PRPF39	0.33
MEMO1	0.33
RCC1	0.33
YWHAG	0.33
PCBD1	0.33
ACSL4	0.33
FN3KRP	0.33

CXorf40A	0.33
TBP	0.33
NIP7	0.33
PLDN	0.33
SNRPD3	0.33
B3GALNT2	0.33
APITD1	0.33
CCAR1	0.33
TOMM34	0.33
EIF3D	0.33
TAF9	0.33
SDHD	0.33
MICA	0.33
MELK	0.33
C13orf27	0.33
MPP6	0.33
PIGM	0.33
RPP40	0.33
TMEM209	0.33
ABCE1	0.33
GART	0.33
PSMA2	0.33
C5orf25	0.33
GTPBP4	0.33
DCUN1D4	0.33
AFMID	0.33
ZNF77	0.33
MARS	0.33
SFT2D1	0.33
ORC5L	0.33
IFT52	0.33
NSMCE2	0.33
ANLN	0.33
ZWINT	0.33
TMEM5	0.33
PRR13	0.33
RBM14	0.33
LOC646214	0.33
TIMELESS	0.33
SEC62	0.33
RNF8	0.33
ZDHHC16	0.33
GON4L	0.33
ZNF92	0.33
GDAP1	0.33
ISG20L2	0.33

TMEM41B	0.33
C1orf109	0.33
MRPL39	0.33
AP4S1	0.33
CHERP	0.33
METTL3	0.33
ATIC	0.33
ATP5G2	0.33
FBXO11	0.33
TPM3	0.33
GEMIN6	0.33
ZBTB41	0.33
ZNF839	0.33
BRI3BP	0.33
C12orf41	0.33
TTL	0.33
TBL1XR1	0.33
C6orf167	0.33
RPL35A	0.33
PMS1	0.33
EIF3E	0.33
CDKN2AIPNL	0.33
SETD4	0.33
DDX20	0.33
PELP1	0.33
MAGEE1	0.33
ANGEL1	0.33
TCTEX1D2	0.33
FAM3A	0.33
PRMT3	0.33
CTPS2	0.33
SIX1	0.33
FASTKD1	0.33
IFT57	0.33
POM121	0.33
PPPDE2	0.33
C2orf64	0.33
SP3	0.33
AGBL5	0.33
NXT2	0.33
MCM8	0.33
PRDX6	0.33
SMPD4	0.33
FAM169A	0.33
EPRS	0.33
ERCC3	0.33

EBAG9	0.33
FLAD1	0.33
ZCCHC8	0.33
P2RX4	0.33
LIG3	0.33
FUNDC1	0.33
COX15	0.33
PDCD5	0.33
DGUOK	0.33
EIF1AX	0.33
LUC7L2	0.33
MKLN1	0.33
MAPK1IP1L	0.33
YBX1	0.33
CDC25A	0.33
TMEM30B	0.33
ASPH	0.33
TMEM183A	0.33
ZNF195	0.33
RPL23AP7	0.33
SEH1L	0.33
DUSP11	0.33
RCCD1	0.33
MCM6	0.33
EIF4A2	0.33
TMX2	0.33
LOC647288	0.33
PMS2L1	0.33
ELOVL5	0.33
HSP90AB2P	0.33
C14orf19	0.33
C12orf65	0.33
CORO1C	0.33
CLN6	0.33
SR140	0.33
C8orf33	0.33
LOC440354	0.33
SNRPD1	0.33
SIN3A	0.33
ESD	0.33
CTCF	0.33
PSMA4	0.33
SEP15	0.33
LPCAT3	0.33
DIMT1L	0.32
SFRS6	0.32

ACOT2	0.32
DNAJC25	0.32
HSP90B3P	0.32
PHF12	0.32
LMNB1	0.32
ZNRF3	0.32
MTHFD1L	0.32
ARHGAP11B	0.32
GMPR2	0.32
MRPL33	0.32
EFTUD2	0.32
LSG1	0.32
ARMC8	0.32
SMYD5	0.32
TMPO	0.32
KIAA1524	0.32
C19orf42	0.32
ATP5S	0.32
NSDHL	0.32
SKA3	0.32
HSPA9	0.32
GIN54	0.32
CBWD3	0.32
FAH	0.32
RIT1	0.32
ZNF680	0.32
DIS3L	0.32
HDGF	0.32
PITPNB	0.32
WDSUB1	0.32
MESDC2	0.32
BIRC5	0.32
TCEAL6	0.32
COX7B	0.32
TEX10	0.32
SLC19A1	0.32
MRPS16	0.32
NR2C1	0.32
ZNF746	0.32
RAD51L1	0.32
COIL	0.32
CPSF7	0.32
MYBL2	0.32
JKAMP	0.32
C12orf43	0.32
MYO19	0.32

PARL	0.32
GNL3	0.32
ERAL1	0.32
ZFP161	0.32
MRPL15	0.32
C17orf53	0.32
ADCY3	0.32
RNF7	0.32
HAUS4	0.32
BCL7A	0.32
AAAS	0.32
PPP5C	0.32
TCEAL3	0.32
GEMIN5	0.32
KIAA1279	0.32
RFWD2	0.32
MYNN	0.32
SUMO3	0.32
RUVBL1	0.32
ADO	0.32
C1orf52	0.32
SNRPA1	0.32
HNRNPF	0.32
RABEP1	0.32
C10orf4	0.32
AKT1	0.32
SUDS3	0.32
MOAP1	0.32
RPS6KC1	0.32
ANKRD36B	0.32
SMC3	0.32
YWHAQ	0.32
KIAA1704	0.32
MOGS	0.32
WBP11	0.32
ORMDL1	0.32
ATXN2	0.32
MRPS9	0.32
TRUB1	0.32
COPS6	0.32
EID1	0.32
IARS	0.32
LARP4	0.32
TRIM16L	0.32
PIGC	0.32
CNPY2	0.32

GPR180	0.32
C11orf58	0.32
ITGB1BP1	0.32
PPM1B	0.32
KLHDC5	0.32
PSMD7	0.32
RFXAP	0.32
PCCB	0.32
ARSK	0.32
GSR	0.32
DPM1	0.32
THUMPD3	0.32
G6PD	0.32
WDR44	0.32
NPM3	0.32
MARS2	0.32
LOC401588	0.32
RPL23AP82	0.32
SAV1	0.32
NCEH1	0.32
POC5	0.32
LOC678655	0.32
OSGEPL1	0.32
PRPF40A	0.32
WDR5	0.32
TTC9C	0.32
GTF2H3	0.32
IMP4	0.32
ALDH18A1	0.32
WDR20	0.32
PLXNB3	0.32
RPL10	0.32
GANAB	0.32
PDSS1	0.32
PSIP1	0.32
XPOT	0.32
C12orf45	0.32
RNPS1	0.32
DNAL1	0.32
ZBTB25	0.32
TCOF1	0.32
SF3B3	0.32
RPL36A	0.32
DHX40	0.32
REV1	0.32
ARHGAP19	0.32

EXOG	0.32
RBBP5	0.32
ACD	0.32
NOL8	0.32
FO XK2	0.32
USP14	0.32
C14orf149	0.32
FAM120A	0.32
TMEM106C	0.32
SOD1	0.32
TMEM223	0.32
PKP4	0.32
PCGF2	0.32
C11orf82	0.32
MSI2	0.32
BAZ1A	0.32
SLC25A38	0.32
DAZAP1	0.32
PSMC3IP	0.32
ANAPC1	0.32
IQGAP3	0.32
BAT1	0.32
THOC4	0.32
DCLRE1A	0.32
TRNT1	0.32
RDH14	0.32
RABEPK	0.32
P4HA1	0.32
C20orf20	0.32
GATC	0.32
SPC24	0.32
COPZ1	0.32
DGKG	0.32
TROVE2	0.32
ALOX12P2	0.32
UBAP2L	0.32
GGNBP2	0.32
SNRNP40	0.32
DBR1	0.32
PDCL3	0.31
SUZ12P	0.31
RP9	0.31
OSGEP	0.31
CGRRF1	0.31
INTS7	0.31
DCAF4	0.31

NAA38	0.31
FAIM	0.31
RPUSD2	0.31
ZNF594	0.31
KLC2	0.31
SEC61A2	0.31
OST4	0.31
CLK2	0.31
PABPC3	0.31
F8	0.31
HMGB2	0.31
FAM120C	0.31
PDIA5	0.31
TMEM67	0.31
AKAP1	0.31
THNSL1	0.31
ASNS	0.31
METT5D1	0.31
PHTF2	0.31
CCDC112	0.31
SMEK2	0.31
PRR3	0.31
C6orf162	0.31
PPP1R13B	0.31
FKRP	0.31
PPP1R2P3	0.31
EIF2C3	0.31
DERL2	0.31
MSTO1	0.31
POT1	0.31
IGF2BP2	0.31
CHST7	0.31
ARFGAP3	0.31
NACC1	0.31
SNRNP200	0.31
LRRC57	0.31
PHB	0.31
POLA2	0.31
NBN	0.31
PHKA2	0.31
TSSC1	0.31
PRPF19	0.31
CDC25C	0.31
C8orf37	0.31
TMTC3	0.31
SGOL1	0.31

KIAA0406	0.31
CABLES2	0.31
PIN4	0.31
DPH5	0.31
HNRNPM	0.31
RAVER2	0.31
NAF1	0.31
KIF20A	0.31
C2orf28	0.31
CCDC115	0.31
C3orf21	0.31
C15orf40	0.31
CCDC34	0.31
C9orf140	0.31
SMS	0.31
E2F7	0.31
FAM3C	0.31
RAD23A	0.31
MINPP1	0.31
LRP12	0.31
AKAP8	0.31
RMND1	0.31
FANCL	0.31
EMG1	0.31
RBM19	0.31
DYNLL2	0.31
CDADC1	0.31
CMC1	0.31
ATXN3	0.31
USP45	0.31
SCARB1	0.31
SFRS8	0.31
ITGB3BP	0.31
MRPL32	0.31
ERP29	0.31
SF3B1	0.31
FBXO4	0.31
GNPAT	0.31
AGMAT	0.31
CEP57	0.31
TRAP1	0.31
CLCC1	0.31
TAF5	0.31
IPO4	0.31
RAD1	0.31
CEP68	0.31

NAA40	0.31
TMEM68	0.31
PPIH	0.31
ZC3HC1	0.31
AGPAT5	0.31
FTHL3	0.31
RPL39L	0.31
NOP2	0.31
SLC1A5	0.31
CHCHD7	0.31
GATAD1	0.31
NANP	0.31
C21orf45	0.31
SMCR7L	0.31
CAD	0.31
ANAPC16	0.31
MAP1B	0.31
IFT81	0.31
POFUT1	0.31
CETN3	0.31
SNX6	0.31
LOC728758	0.31
C1orf112	0.31
ZMYM5	0.31
MAGEF1	0.31
WDR92	0.31
SEC22C	0.31
CABYR	0.31
TOMM5	0.31
TCF20	0.31
C2orf60	0.31
THOC5	0.31
SLC35B2	0.31
ECE2	0.31
GTPBP3	0.31
SSR3	0.31
DDX52	0.31
TMED2	0.31
MTA3	0.31
PSAT1	0.31
C15orf24	0.31
IWS1	0.31
PCGF1	0.31
PFDN2	0.31
PMS2L4	0.31
ATAD1	0.31

PPP2R5A	0.31
DDX39	0.31
PPP1R12A	0.31
PLS3	0.31
CNTLN	0.31
DDX59	0.31
BAG5	0.31
C1orf57	0.31
C2orf47	0.31
ZUFSP	0.31
EXOC5	0.31
CENPH	0.31
CPNE2	0.31
PAXIP1	0.31
SLBP	0.31
ERLEC1	0.31
THOC3	0.31
ACYP1	0.31
RPIA	0.31
HNRPDL	0.31
SIX4	0.31
LMBR1	0.31
GEN1	0.31
WHSC1	0.31
AP3M2	0.31
ABCF2	0.31
EIF2S1	0.31
MTF2	0.31
C9orf21	0.31
RAB4A	0.31
TMEM39B	0.31
FARSA	0.31
TMEM85	0.31
ALKBH5	0.31
WDR73	0.31
SLC37A3	0.31
PRICKLE3	0.31
C5orf28	0.31
C12orf52	0.31
MAPK9	0.31
KDM1A	0.31
VDAC3	0.31
EXOSC8	0.31
ZC3H18	0.31
XPR1	0.31
EXOSC1	0.31

NOP56	0.31
CDK2AP1	0.31
AKR1C3	0.31
PDHA1	0.31
CSTF1	0.31
CEP170	0.31
CHAF1A	0.31
KLRAQ1	0.31
PSMD2	0.31
ACTR3B	0.31
C10orf2	0.31
ESCO1	0.31
MPV17	0.31
DYNC2LI1	0.31
GAPDH	0.31
LYRM2	0.31
KATNA1	0.31
RAG1AP1	0.31
TMEM20	0.31
RPF2	0.31
MLX	0.31
SMARCD2	0.31
RPA1	0.31
PIGS	0.31
TMEM194A	0.31
PSME3	0.31
NAT10	0.3
EIF1	0.3
FUS	0.3
POLD2	0.3
CENPJ	0.3
ALS2CR4	0.3
PCNP	0.3
SCLT1	0.3
NOL7	0.3
ZNF830	0.3
RPN2	0.3
SAFB	0.3
KAT2A	0.3
CNOT10	0.3
UBE2NL	0.3
C15orf57	0.3
MEAF6	0.3
CHAF1B	0.3
DSN1	0.3
CDC5L	0.3

GNL2	0.3
TRAPPC6B	0.3
PIGX	0.3
POLR2G	0.3
ITPK1	0.3
TOP3A	0.3
SLC16A14	0.3
METTL2B	0.3
SCARNA12	0.3
COQ5	0.3
PHOSPHO2	0.3
EXOSC3	0.3
DMTF1	0.3
C6orf57	0.3
FAM91A1	0.3
GNA13	0.3
PIGB	0.3
C6orf211	0.3
HEBP1	0.3
BRD7	0.3
RBBP8	0.3
CCDC91	0.3
PSMB4	0.3
PDIA3P	0.3
C16orf87	0.3
ANKRD32	0.3
NME1	0.3
DCK	0.3
CHID1	0.3
ATP5B	0.3
MCM3	0.3
SOX12	0.3
PRPF38B	0.3
PRKCSH	0.3
ZNF286A	0.3
HTRA2	0.3
ALG10	0.3
NUDT5	0.3
ATP5C1	0.3
UBP1	0.3
HMGA1	0.3
CASK	0.3
SNX17	0.3
SLC26A10	0.3
LMNB2	0.3
SAMM50	0.3

MRPS24	0.3
PHB2	0.3
GPX2	0.3
SMURF2	0.3
HAUS1	0.3
DYNC1LI1	0.3
RAB2B	0.3
GDF11	0.3
INTS2	0.3
CENPK	0.3
ATXN2L	0.3
TM9SF1	0.3
CRYZL1	0.3
TRAF3	0.3
TEX261	0.3
PCLO	0.3
ARIH2	0.3
SMARCA5	0.3
SRBD1	0.3
CDC20	0.3
CDC7	0.3
OSTC	0.3
AIFM2	0.3
ZNF777	0.3
IPO7	0.3
QTRTD1	0.3
MLH3	0.3
PAK1	0.3
NSMCE4A	0.3
SLC33A1	0.3
LIN52	0.3
MOSPD1	0.3
FASTKD2	0.3
CDC27	0.3
PSMG1	0.3
TMEM38B	0.3
LUC7L3	0.3
SNHG1	0.3
RBM39	0.3
C1orf124	0.3
MKRN1	0.3
UGGT1	0.3
PCMT1	0.3
ZBTB26	0.3
MED6	0.3
POLR3C	0.3

RNF220	0.3
C19orf48	0.3
PRPF18	0.3
POLR3H	0.3
HAUS5	0.3
PEX19	0.3
FAM55C	0.3
PMM1	0.3
GCLM	0.3
RPRD1B	0.3
FBXO7	0.3
BTBD1	0.3
IMPA1	0.3
TFCP2	0.3
EHHADH	0.3
ACTR3	0.3
THAP11	0.3
PPP1R8	0.3
POLA1	0.3
UBR5	0.3
MPI	0.3
EIF5A2	0.3
NT5DC3	0.3
RPL6	0.3
SNX27	0.3
NCAPD2	0.3
RNF219	0.3
C9orf80	0.3
HIP1	0.3
ZNF638	0.3
EPS8	0.3
C8orf39	0.3
RTF1	0.3
ZNF7	0.3
MRPS28	0.3
POC1A	0.3
ENO2	0.3
C7orf28A	0.3
SCFD1	0.3
AKR1B1	0.3
HYLS1	0.3
BBS5	0.3
RIC8B	0.3
USP36	0.3
METTL13	0.3
PTGR2	0.3

IDH1	0.3
UBTF	0.3
MTCH2	0.3
DCAF17	0.3
C14orf147	0.3
NAGA	0.3
TTC32	0.3
ATF4	0.3
ZNF696	0.3
MRPL44	0.3
ZNF140	0.3
TAF6	0.3
ZZZ3	0.3
ZXDB	0.3
KDM3A	0.3
PFKP	0.3
HOMEZ	0.3
XRN2	0.3
ATR	0.3
THAP1	0.3
C17orf85	0.3
DLST	0.3
IMPAD1	0.3
GCLC	0.3
ZDHHC17	0.3
SNX5	0.3
ATP5G3	0.3
TUBGCP4	0.3
TMEM41A	0.3
MKS1	0.3
MTM1	0.3
MRPS7	0.3
C3orf17	0.3
SETD6	0.3
ARMC10	0.3
PUS7L	0.3
ZP3	0.3
WDR35	0.3
EIF2AK4	0.3
FAM83D	0.3
CAMKK2	0.3
ZNF131	0.3
ZNF182	0.3
GINS1	0.3
MUDENG	0.3
C1orf174	0.3

EP400	0.3
CELF1	0.3
LACTB2	0.3
YWHAH	0.3
PCBP1	0.3
BMS1	0.3
RUNDC1	0.3
METAP1	0.3
SRRM1	0.3
RPGRIP1L	0.3
NECAP1	0.3
MTDH	0.3
GALNT14	0.3
SLC39A1	0.3
DHX33	0.3
MRPS33	0.3
PIP5K1A	0.3
MMACHC	0.3
CNNM4	0.3
MRPS22	0.3
DHTKD1	0.3
SMYD2	0.3
LSM11	0.3
SNHG10	0.3
GOLIM4	0.3
B4GALT3	0.3
CLUAP1	0.3

HNSCC: Head and Neck Squamous Cell Carcinoma, PCC: Pearson correlation coefficient.

Figures:

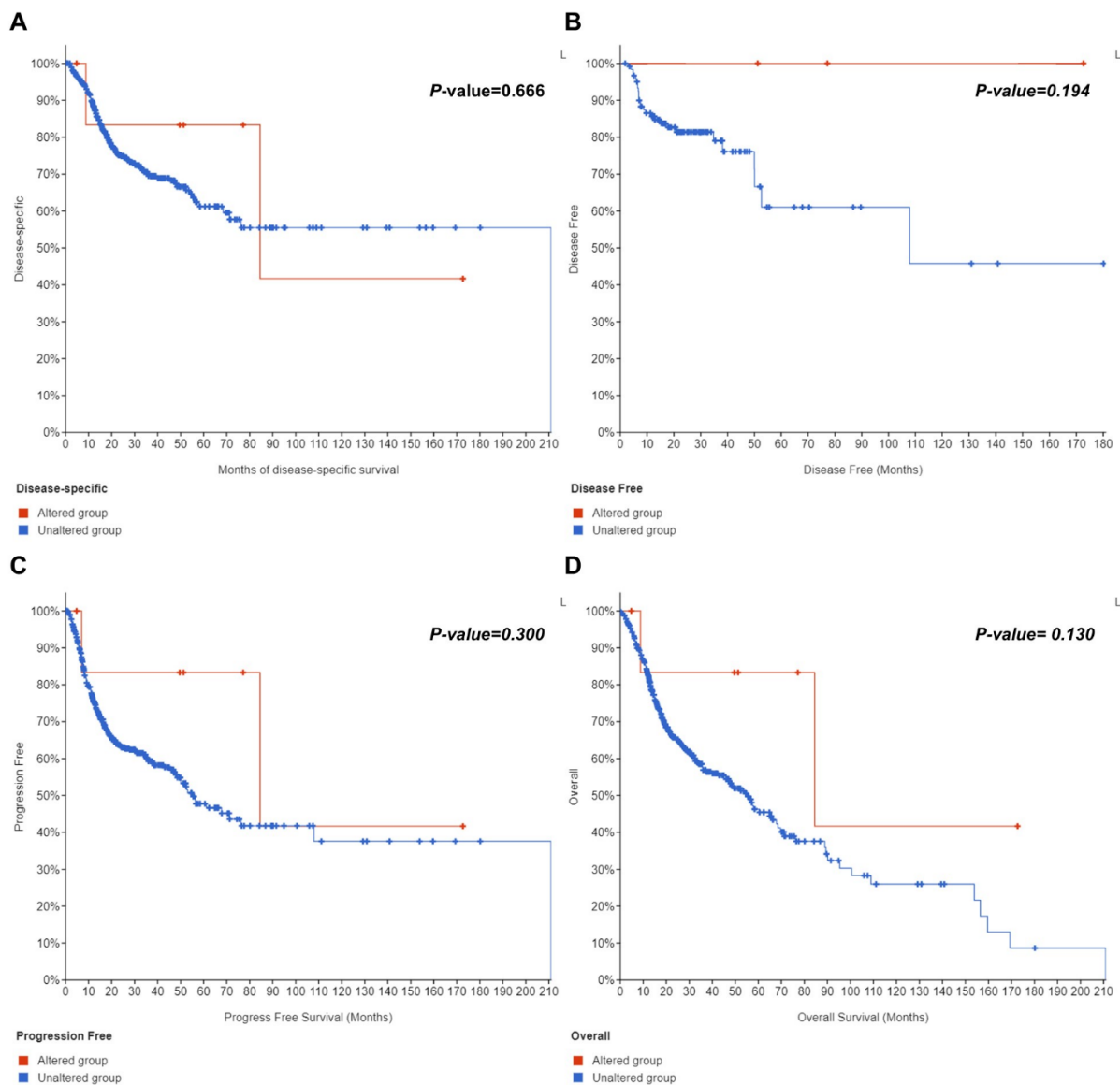

Figure S1. The prognostic significance of HPRT1 gene alterations in HNSCC using the data from the cBioPortal database. The association between the genetic alterations of the HPRT1 gene and DSS in patients with HNSCC (A). The relationship between the genetic alterations of the HPRT1 gene and DFS in HNSCC patients (B). The correlation between genetic alterations of the HPRT1 gene and PFS in HNSCC patients (C). The association between the genetic alterations of the HPRT1 gene and OS in patients with HNSCC (D). A log-rank P -value < 0.05 was considered as statistically significant. HNSCC: Head and Neck Squamous Cell Carcinoma, DSS: Disease-Specific Survival, DFS: Disease Free Survival, PFS: Progression-Free Survival, OS: Overall Survival.

References:

- [1] D. Toro-Domínguez, J. Martorell-Marugán, R. López-Domínguez, A. García-Moreno, V. González-Rumayor, M.E. Alarcón-Riquelme, P. Carmona-Sáez, ImaGEO: integrative gene expression meta-analysis from GEO database, *Bioinformatics* 35(5) (2018) 880-882.
- [2] M. Goldman, B. Craft, J. Zhu, D. Haussler, The UCSC Xena system for cancer genomics data visualization and interpretation, *AACR*, 2017.
- [3] P.J. Thul, C. Lindskog, The human protein atlas: A spatial map of the human proteome, *Protein Science* 27(1) (2018) 233-244.
- [4] S.A. Forbes, D. Beare, H. Boutselakis, S. Bamford, N. Bindal, J. Tate, C.G. Cole, S. Ward, E. Dawson, L. Ponting, R. Stefancsik, B. Harsha, C.Y. Kok, M. Jia, H. Jubb, Z. Sondka, S. Thompson, T. De, P.J. Campbell, COSMIC: somatic cancer genetics at high-resolution, *Nucleic Acids Research* 45(D1) (2016) D777-D783.
- [5] E. Cerami, J. Gao, U. Dogrusoz, B.E. Gross, S.O. Sumer, B.A. Aksoy, A. Jacobsen, C.J. Byrne, M.L. Heuer, E. Larsson, Y. Antipin, B. Reva, A.P. Goldberg, C. Sander, N. Schultz, The cBio cancer genomics portal: an open platform for exploring multidimensional cancer genomics data, *Cancer Discov* 2(5) (2012) 401-4.
- [6] B. Györffy, A. Lanczky, A.C. Eklund, C. Denkert, J. Budczies, Q. Li, Z. Szallasi, An online survival analysis tool to rapidly assess the effect of 22,277 genes on breast cancer prognosis using microarray data of 1,809 patients, *Breast cancer research and treatment* 123(3) (2010) 725-31.
- [7] B. Györffy, P. Surowiak, J. Budczies, A. Lanczky, Online survival analysis software to assess the prognostic value of biomarkers using transcriptomic data in non-small-cell lung cancer, *PloS one* 8(12) (2013) e82241.
- [8] M.V. Kuleshov, M.R. Jones, A.D. Rouillard, N.F. Fernandez, Q. Duan, Z. Wang, S. Koplev, S.L. Jenkins, K.M. Jagodnik, A. Lachmann, Enrichr: a comprehensive gene set enrichment analysis web server 2016 update, *Nucleic acids research* 44(W1) (2016) W90-W97.