

Title: Trans-ethnic genome-wide meta-analysis of 35,732 cases and 34,424 controls identifies novel genomic cross-ancestry loci contributing to lung cancer susceptibility

Supplementary Figure 1. Genomic regional plots on 5p15.33 and 15q25.1

A. TERT and CLPTM1L on 5p15.33

Lung Adenocarcinoma

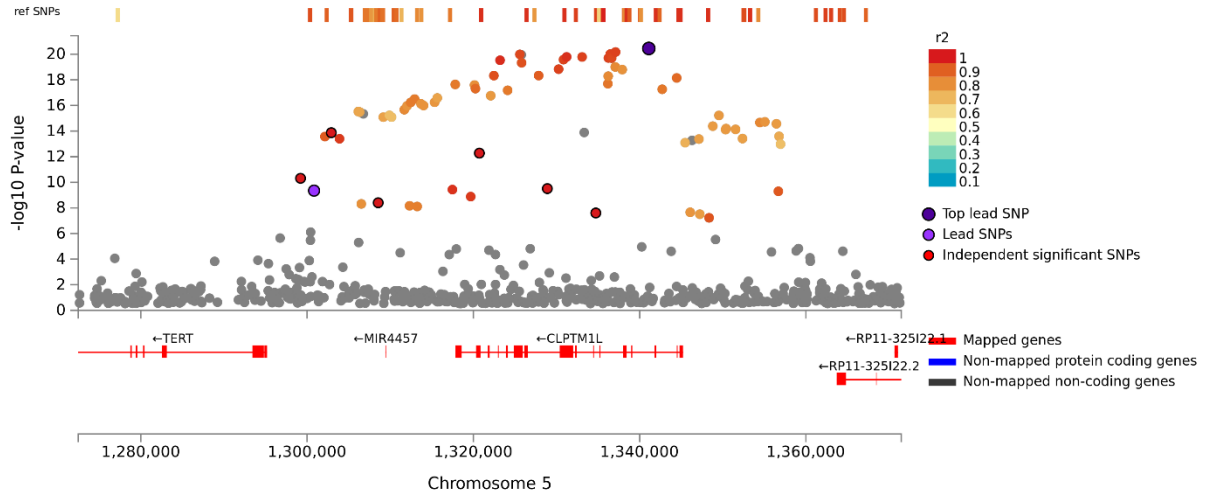

Lung Squamous Cell Carcinoma

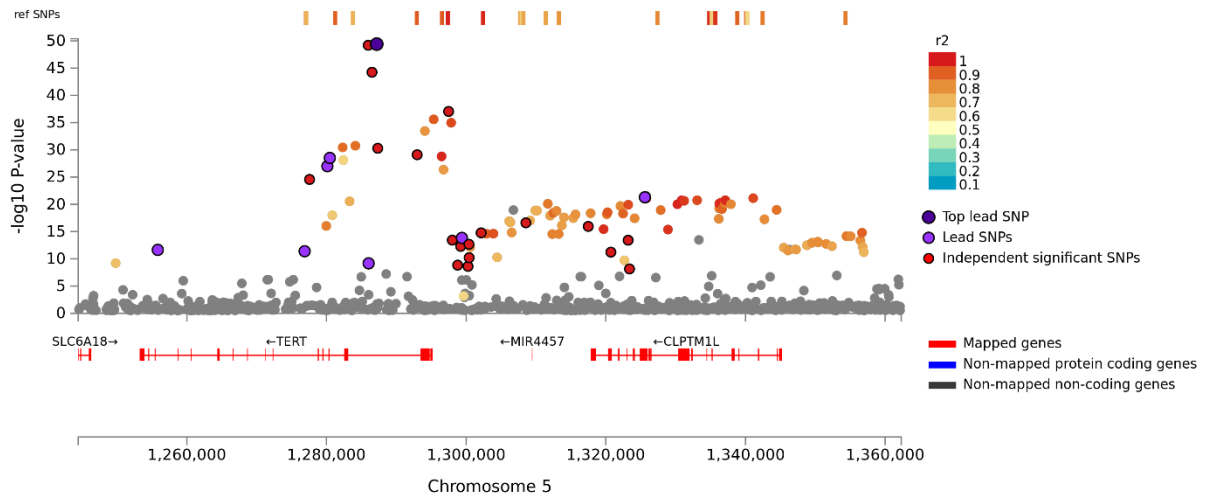

B. CHRNA5 on 15q25.1

Lung Adenocarcinoma

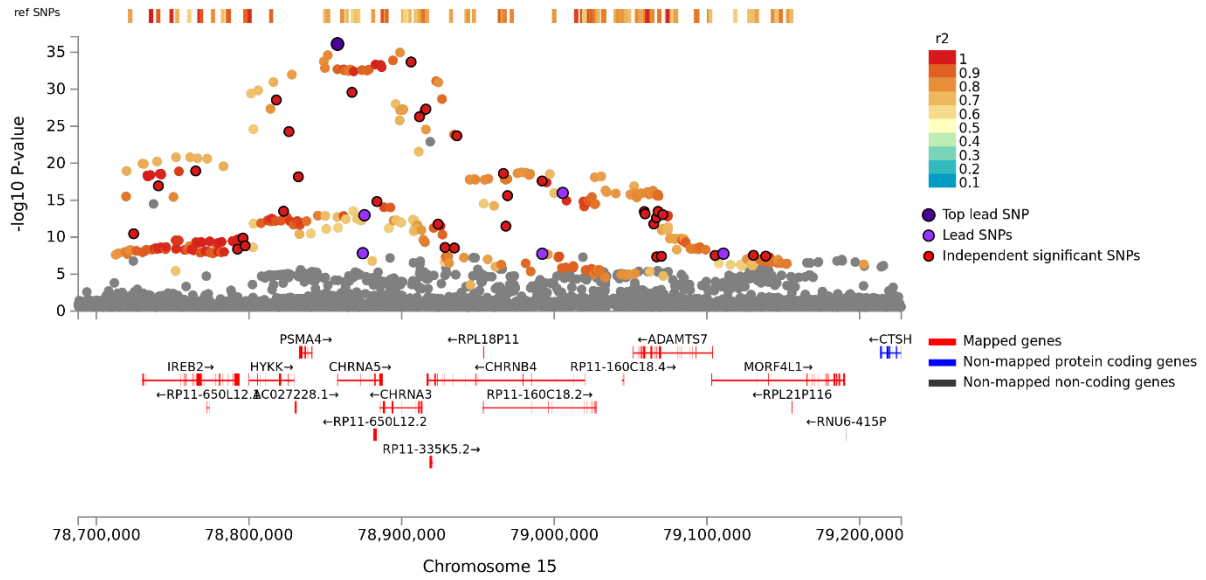

Lung Squamous Cell Carcinoma

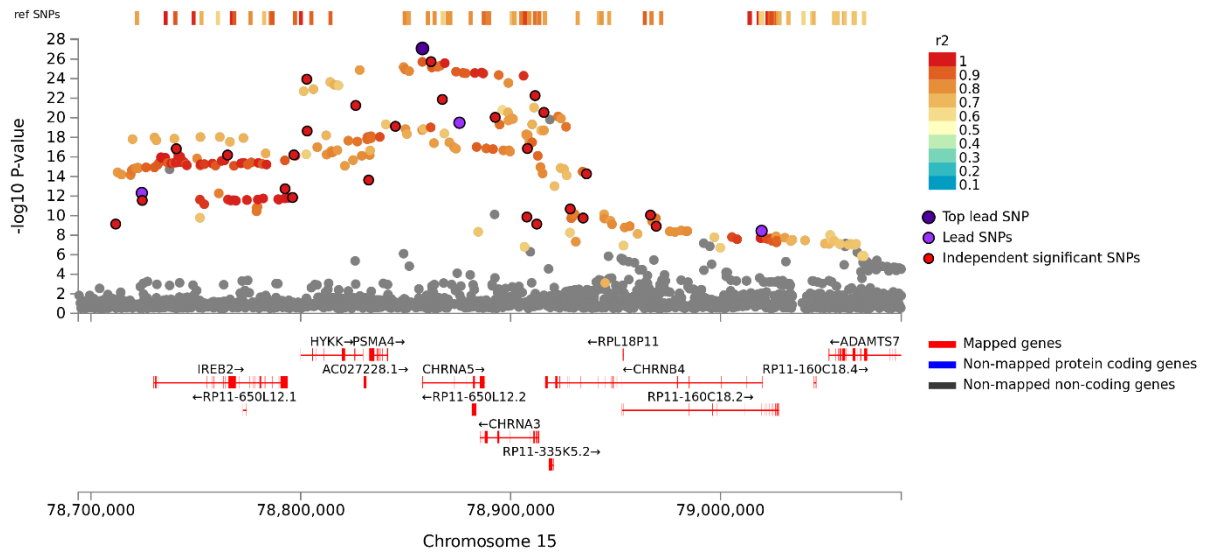

Lung Small Cell Carcinoma

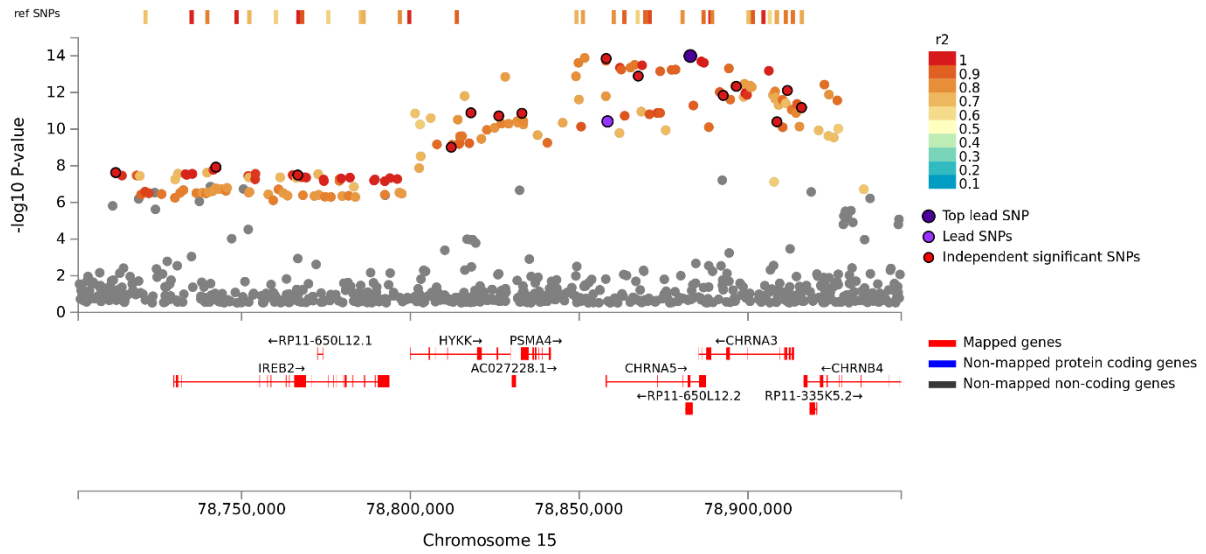

Title: Trans-ethnic genome-wide meta-analysis of 35,732 cases and 34,424 controls identifies novel genomic cross-ancestry loci contributing to lung cancer susceptibility

Supplementary Figure 2

Genomic Regional Plots

- 1. Lung: Lung Carcinoma**
- 2. LUAD: Lung Adenocarcinoma**
- 3. LUSQC: Lung Squamous Cell Carcinoma**
- 4. LUSCC: Lung Small Cell Carcinoma**

Lung Carcinoma

Lung : ZFP42_TRIML2 – Combined

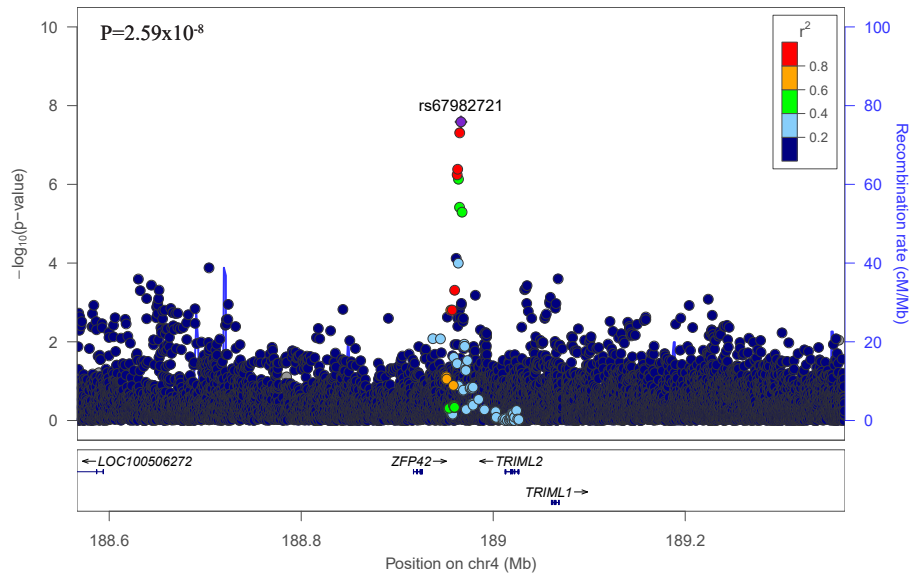

Lung : ZFP42_TRIML2 – European

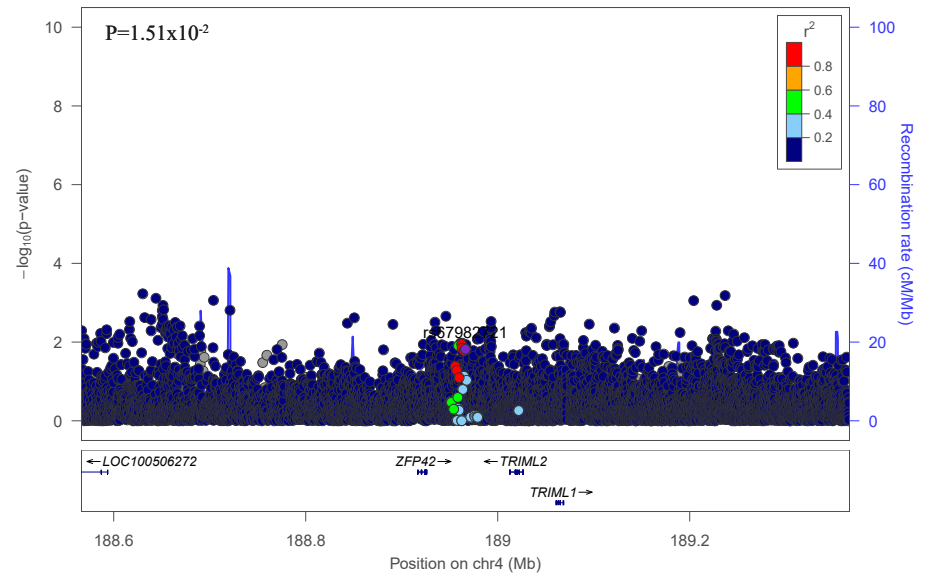

Lung : ZFP42_TRIML2 – Asian

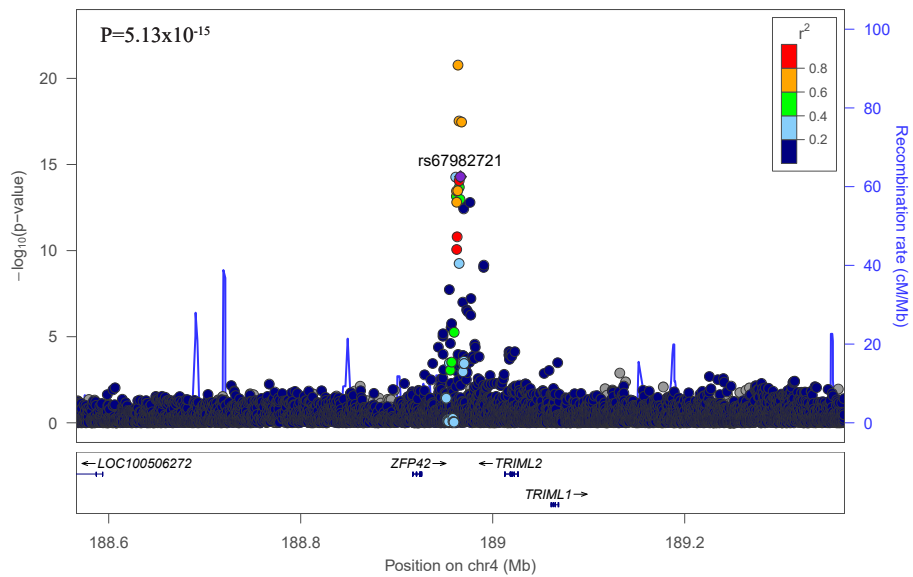

Lung : ZFP42_TRIML2 – African

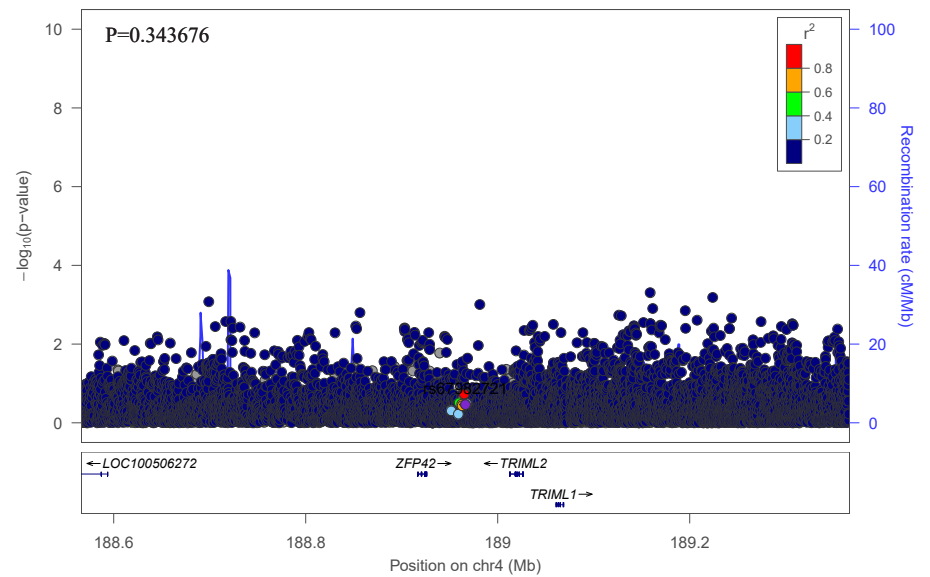

Lung : LINC01511 – Combined

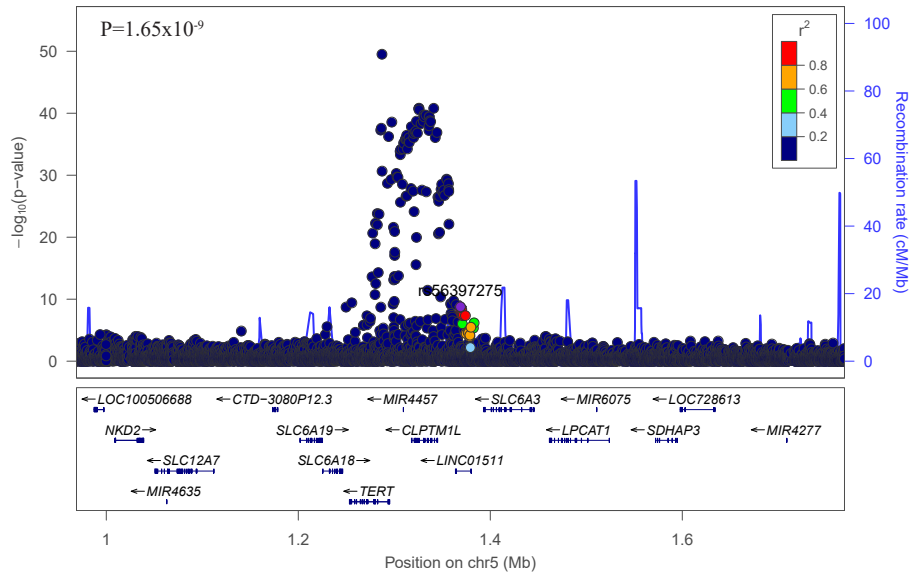

Lung : LINC01511 – European

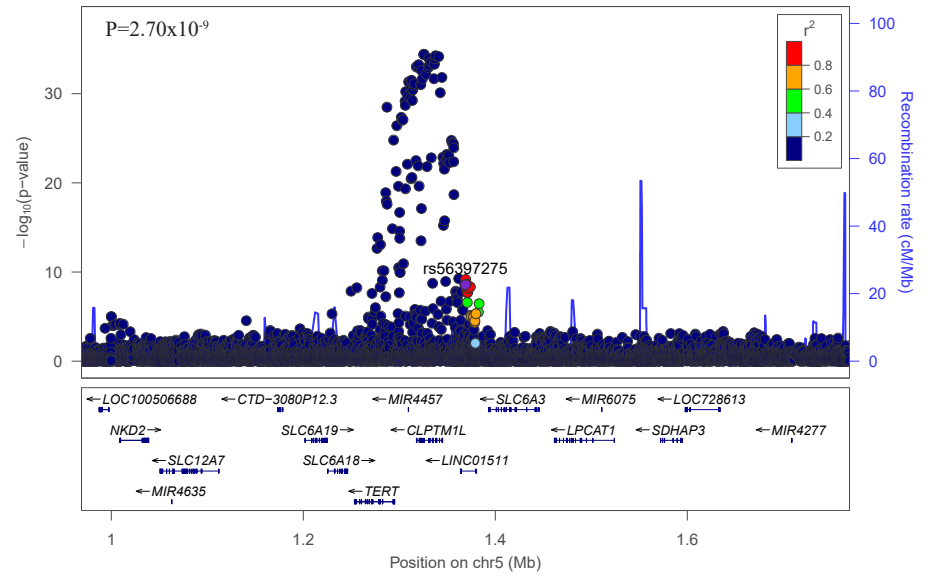

Lung : LINC01511 – Asian

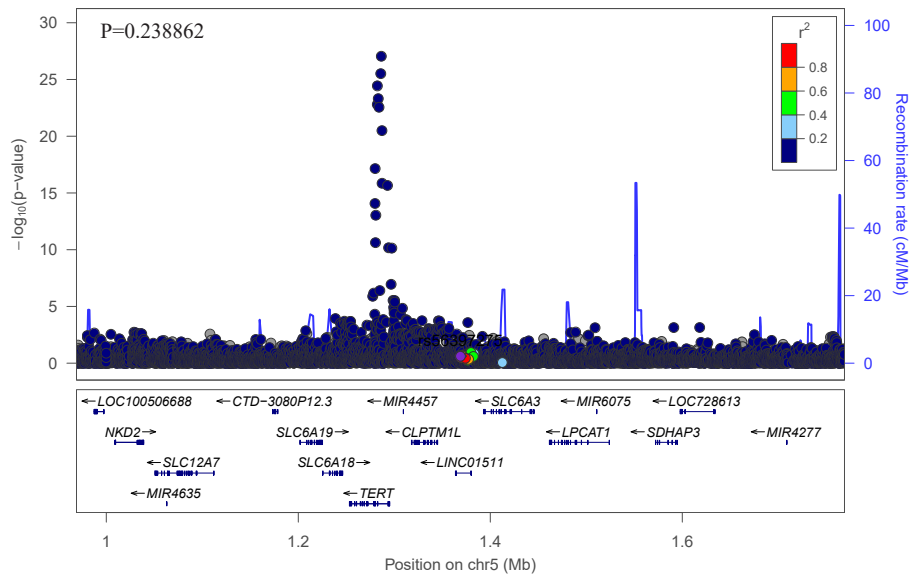

Lung : LINC01511 – African

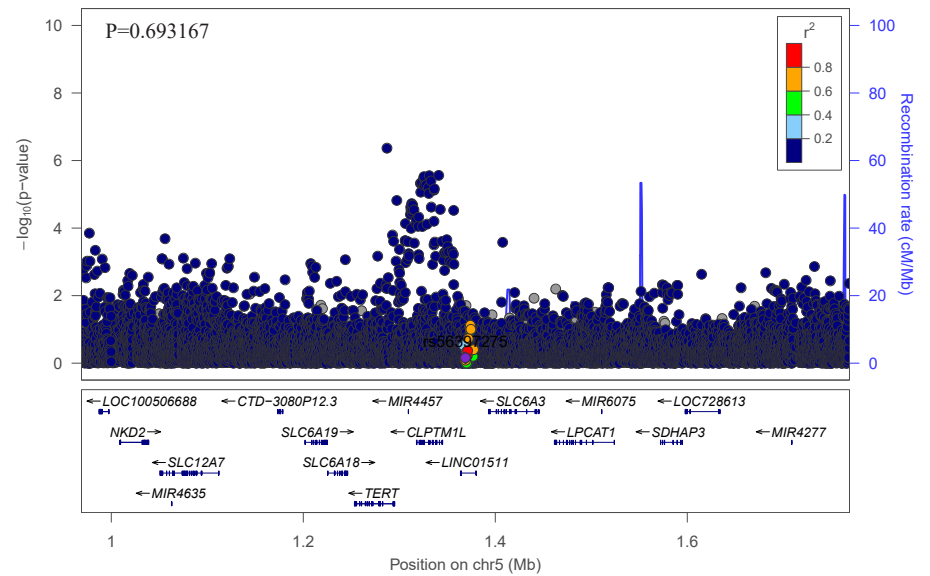

Lung : YTHDC2_KCNN2 – Combined

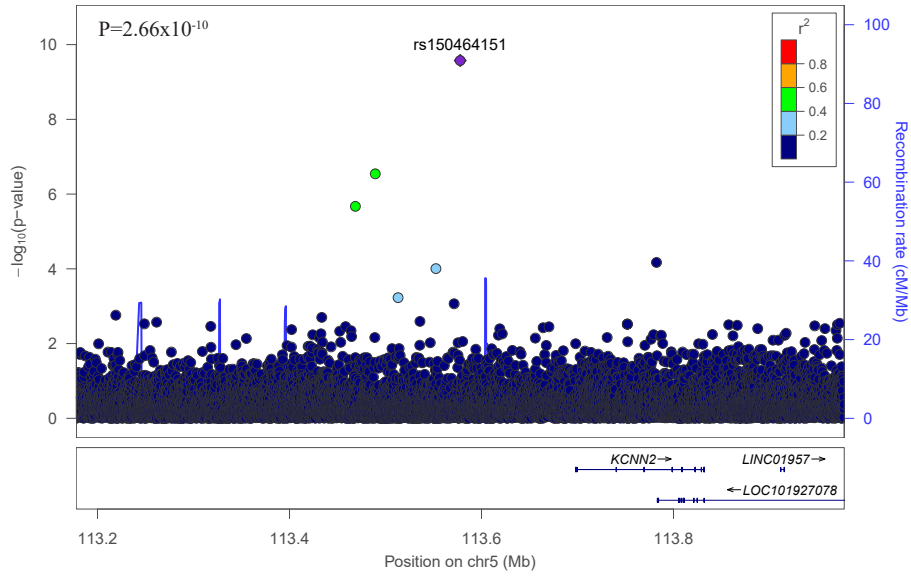

Lung : YTHDC2_KCNN2 – European

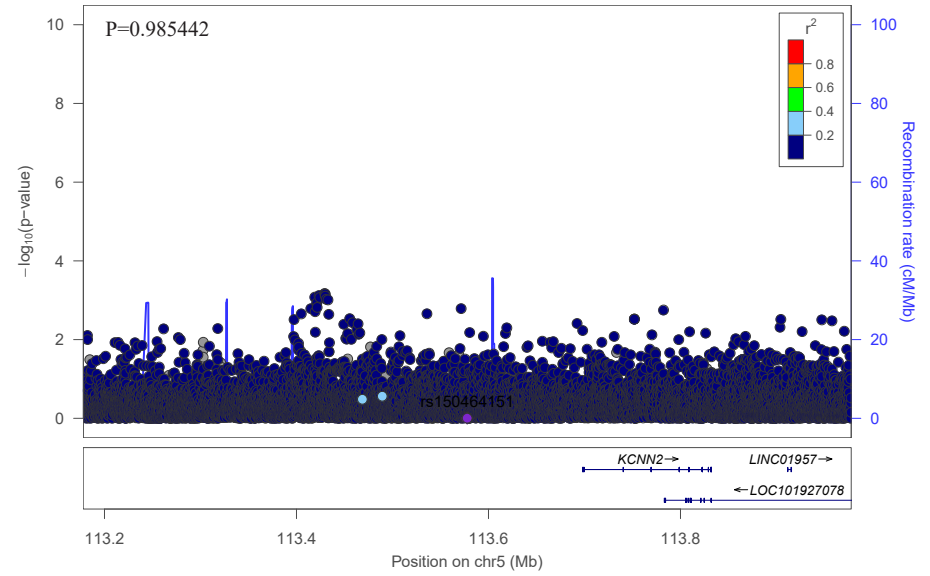

Lung : YTHDC2_KCNN2 – Asian

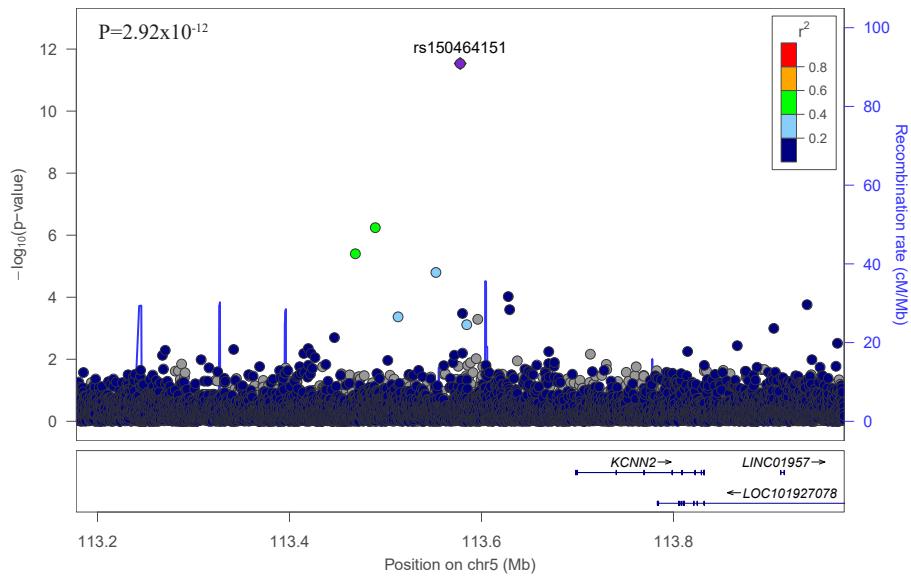

Lung : YTHDC2_KCNN2 – African

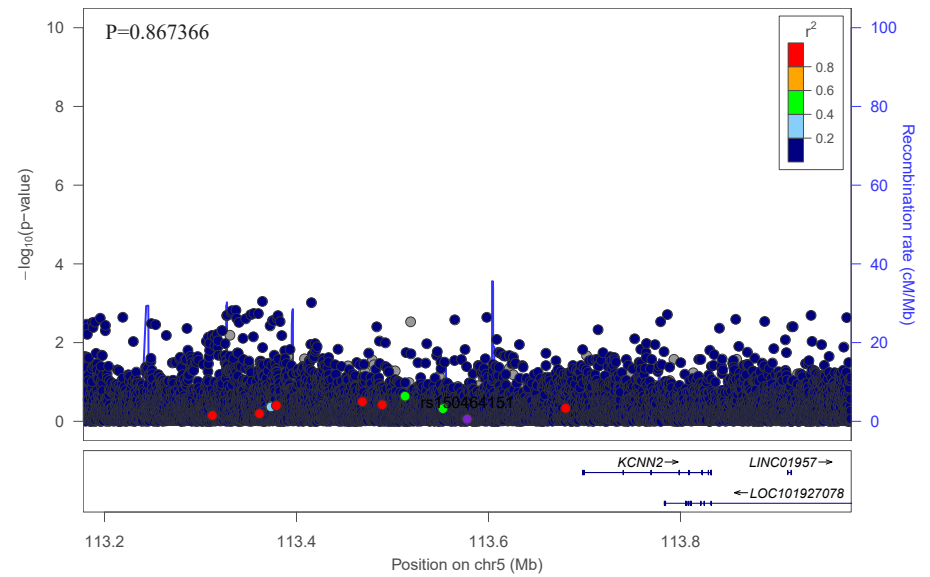

Lung : HLA-DRB1_HLA-DQA1 – Combined

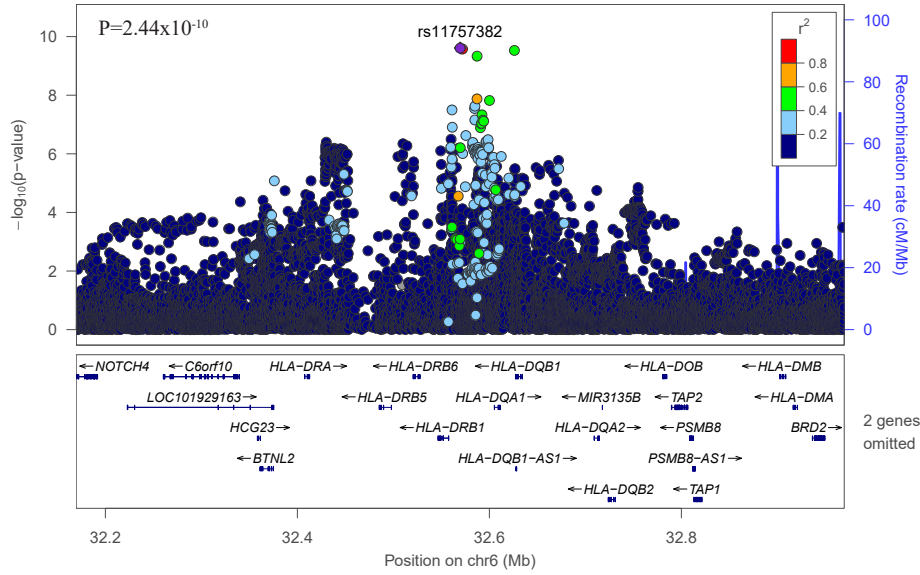

Lung : HLA-DRB1_HLA-DQA1 – European

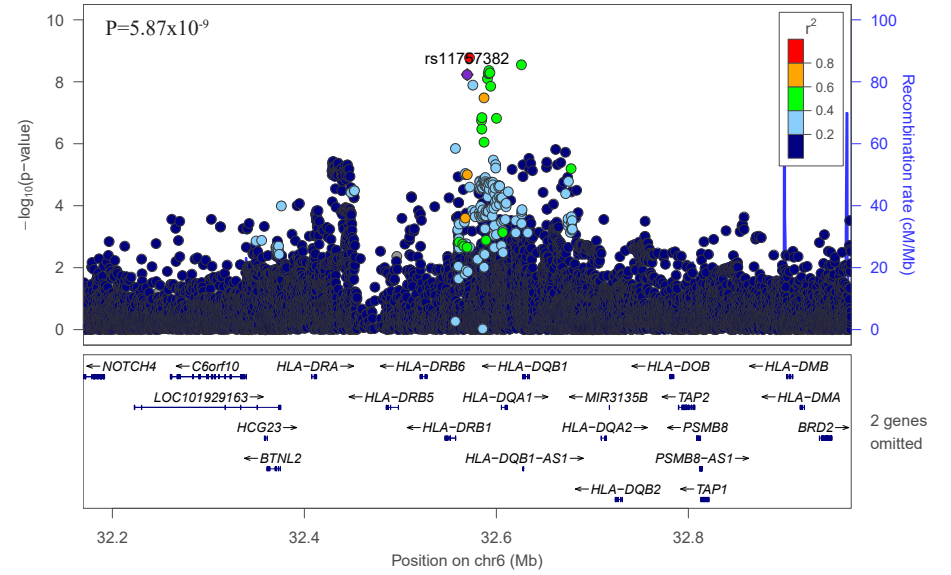

Lung : HLA-DRB1_HLA-DQA1 – Asian

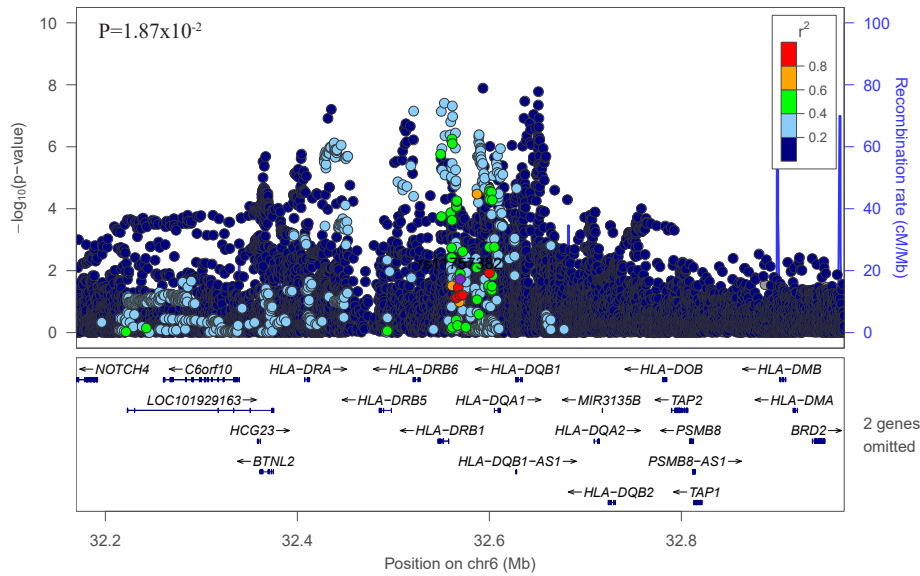

Lung : HLA-DRB1_HLA-DQA1 – African

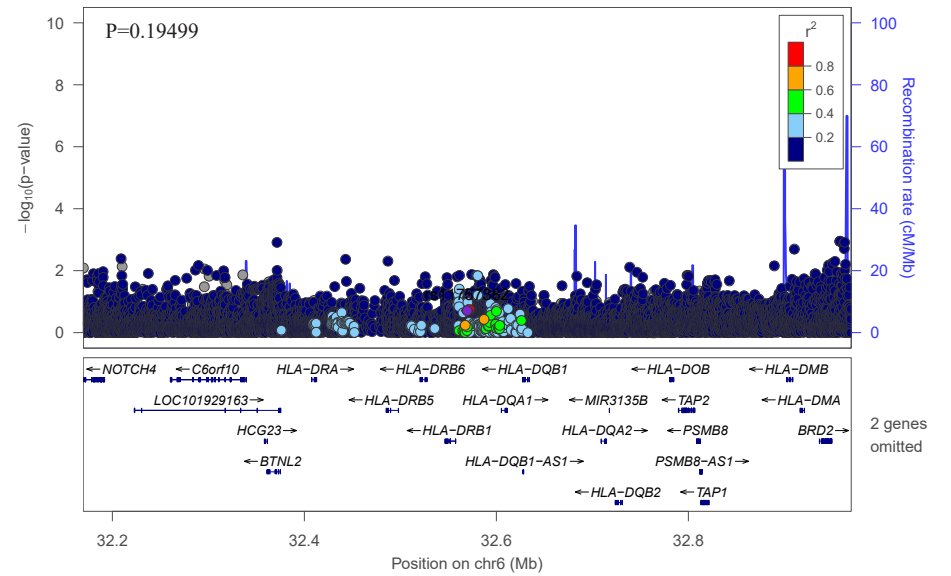

Lung : IRF4 – Combined

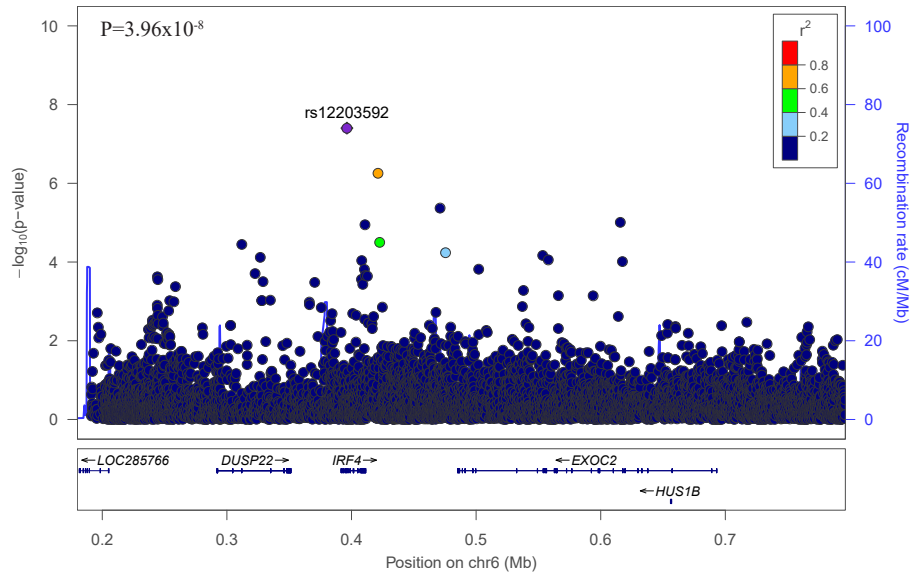

Lung : IRF4 – European

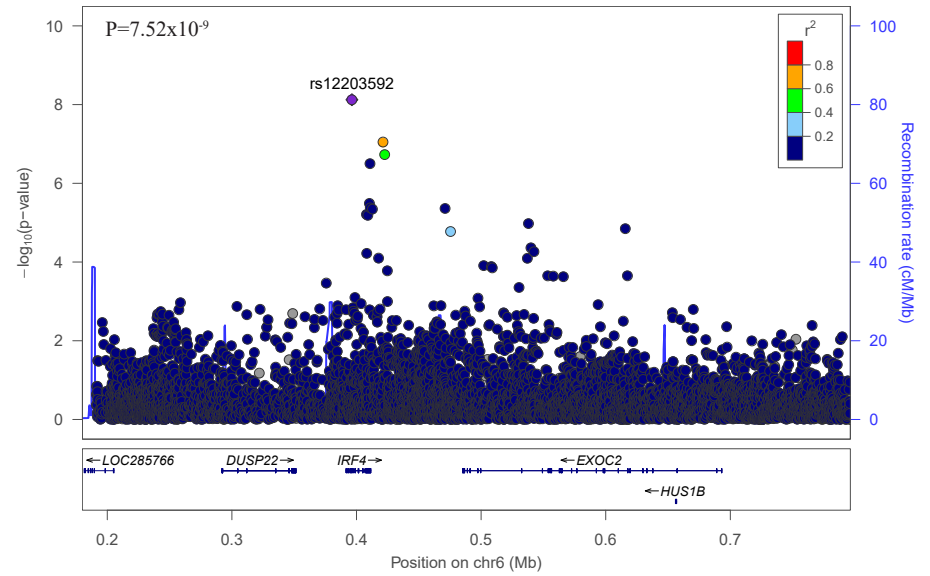

Lung : IRF4 – Asian

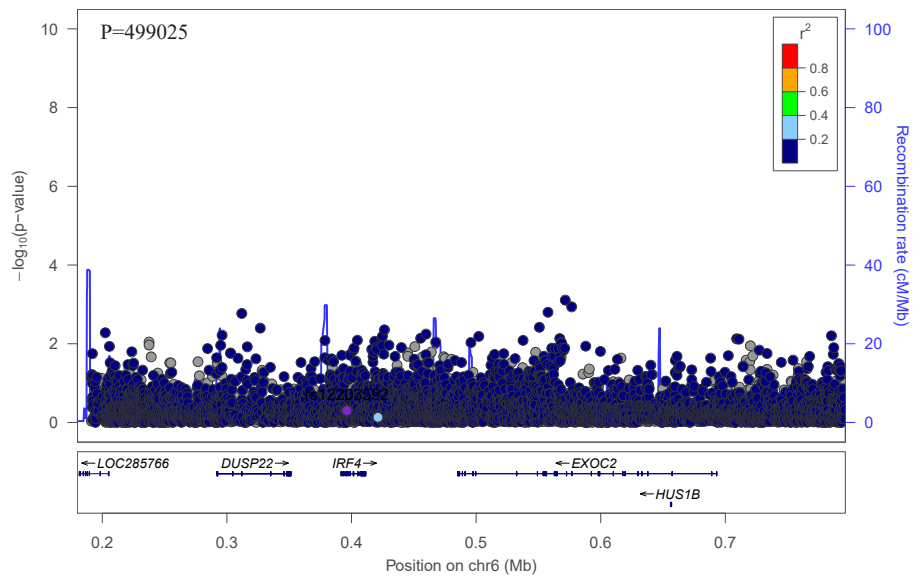

Lung : IRF4 – African

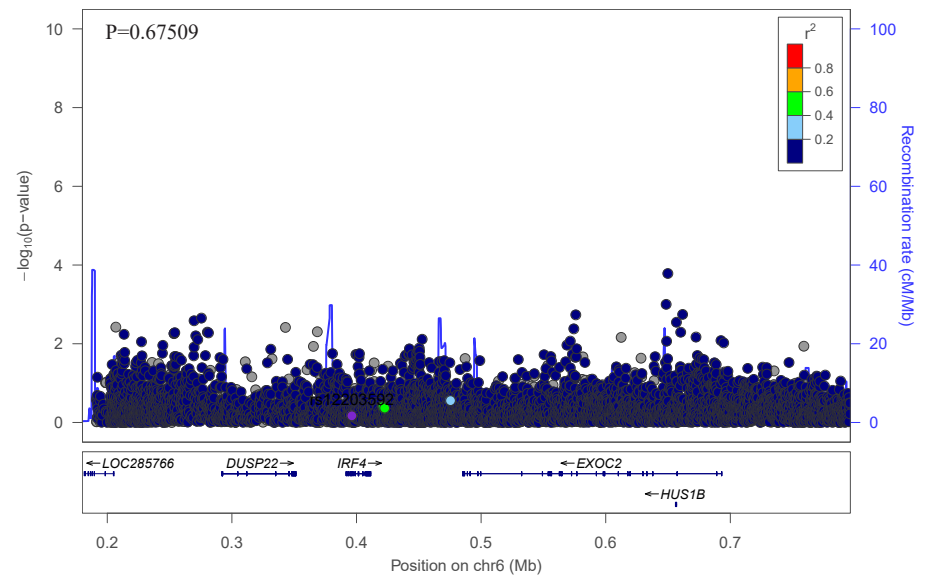

Lung : PPIL6 – Combined

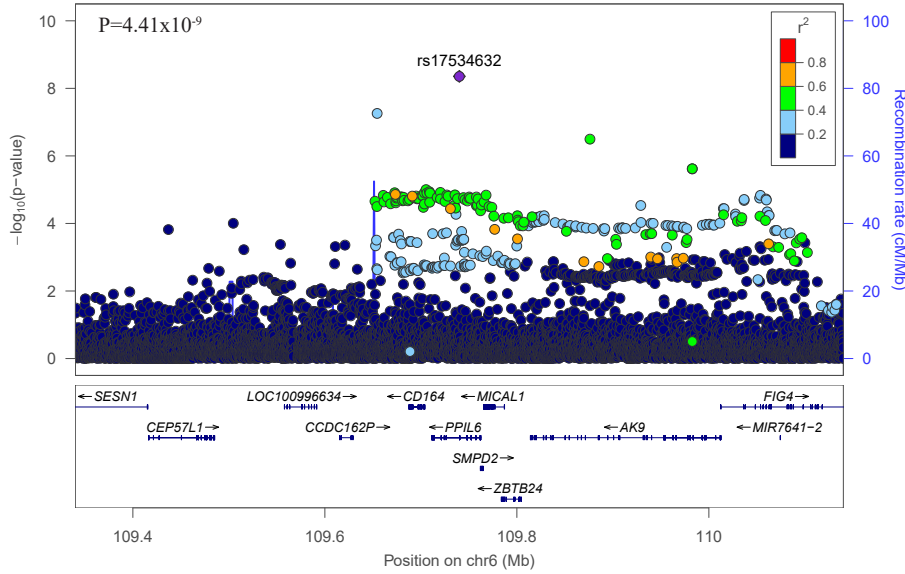

Lung : PPIL6 – European

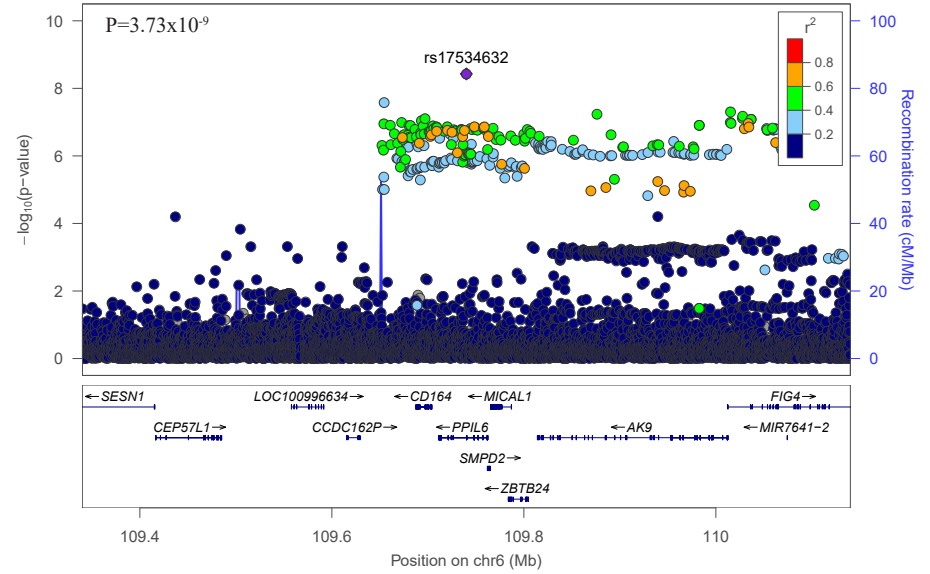

Lung : PPIL6 – Asian

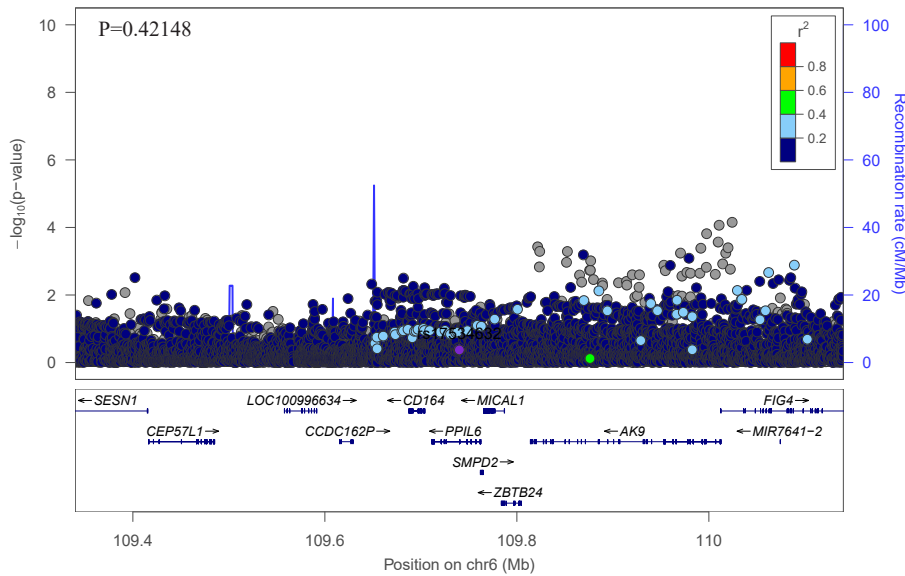

Lung : PPIL6 – African

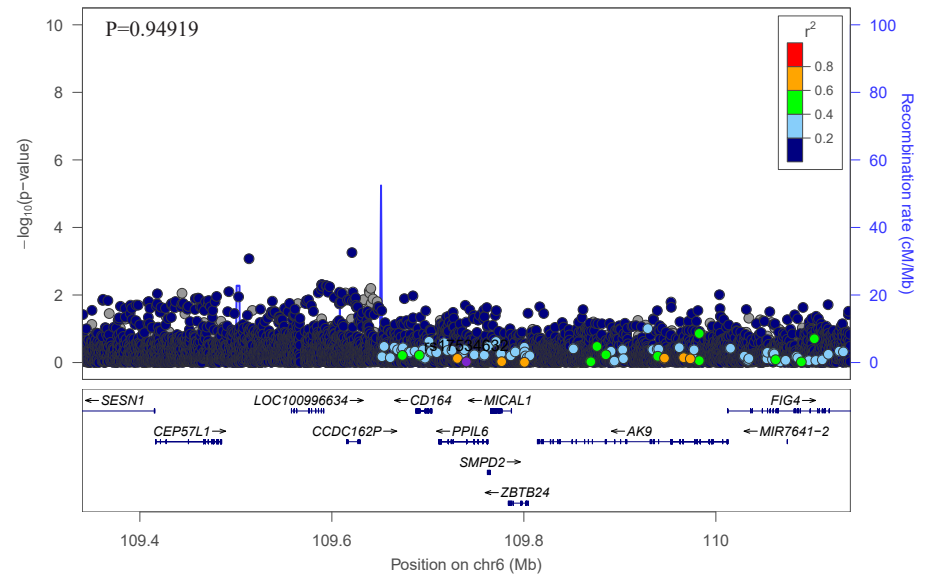

Lung : JAML – Combined

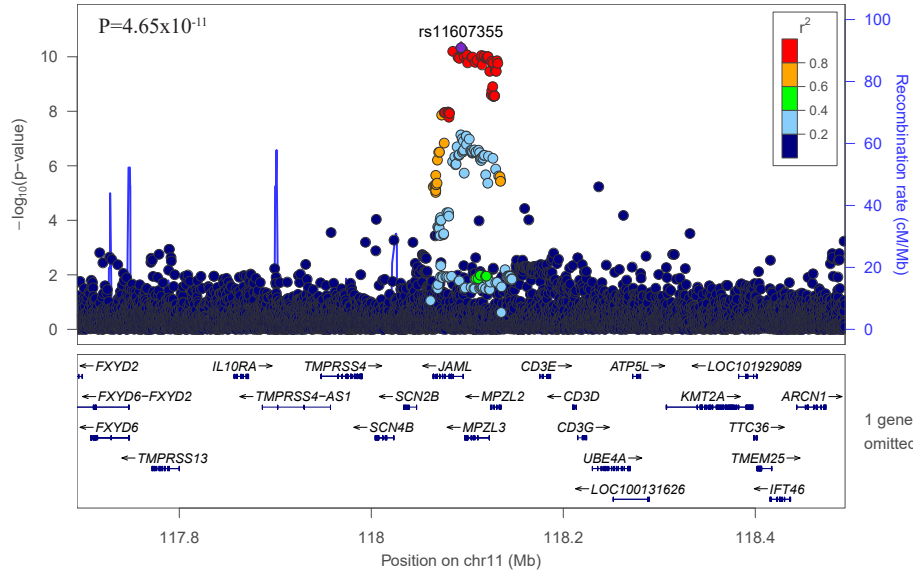

Lung : JAML – European

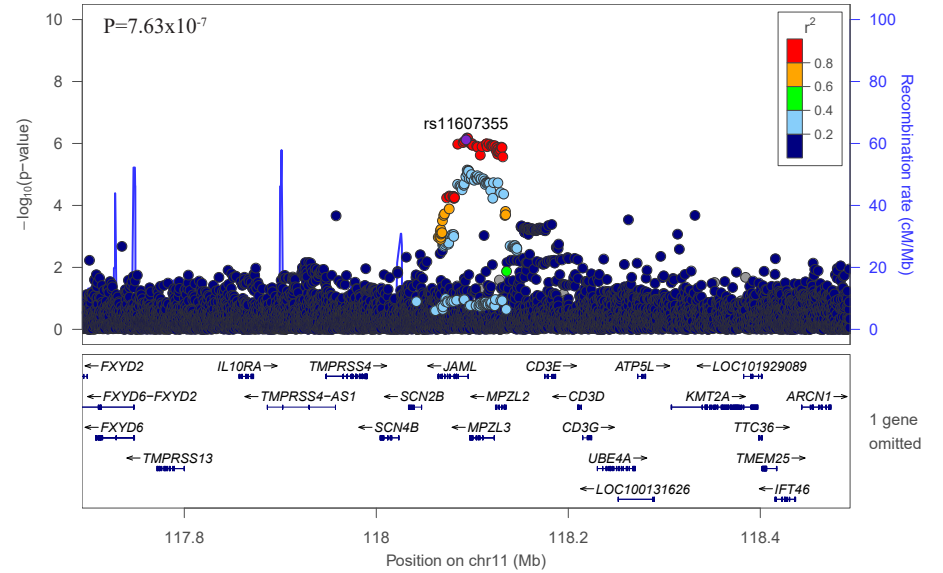

Lung : JAML – Asian

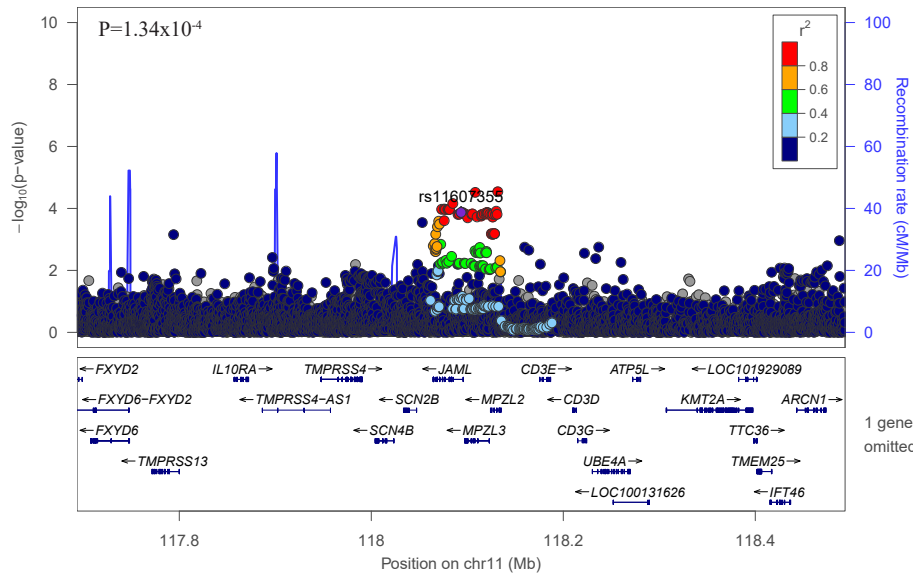

Lung : JAML – African

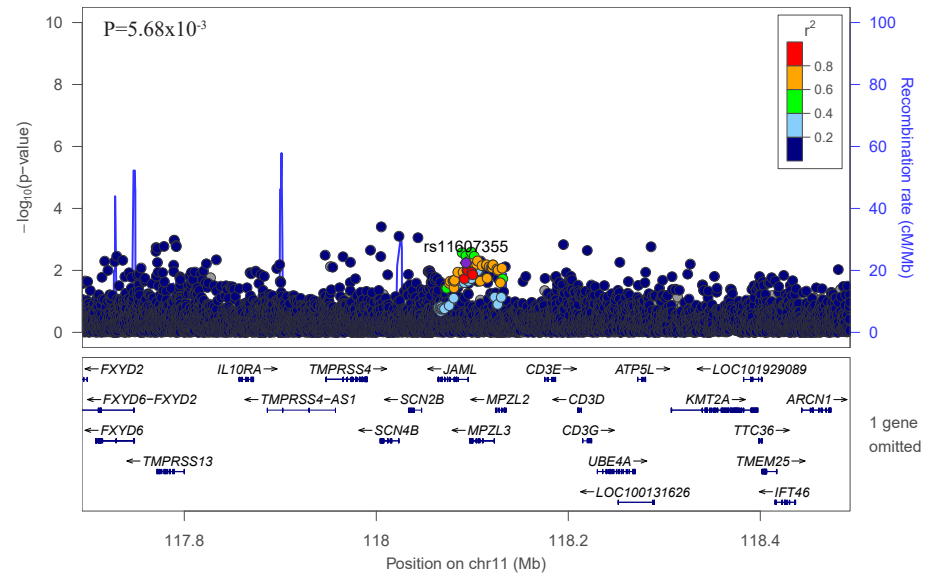

Lung : TBX3_MED13L – Combined

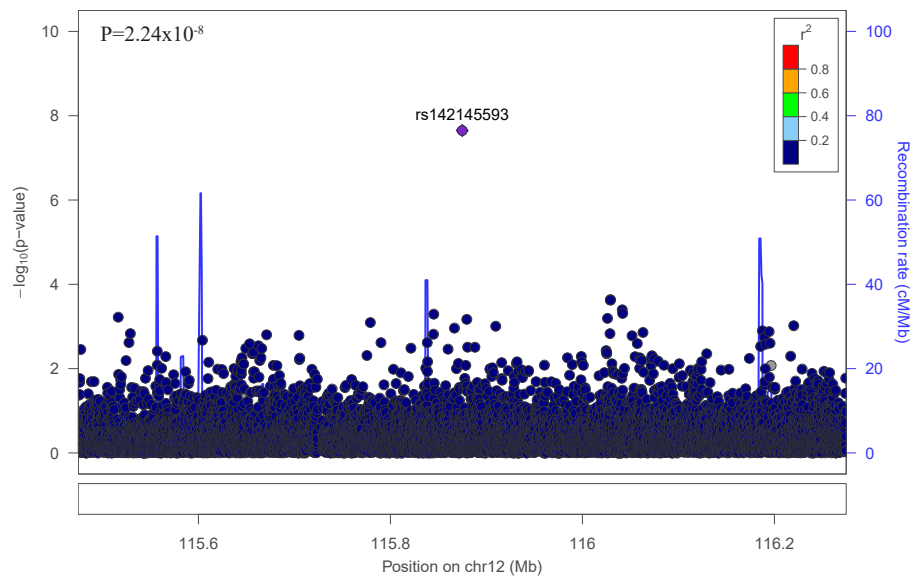

Lung : TBX3_MED13L – European

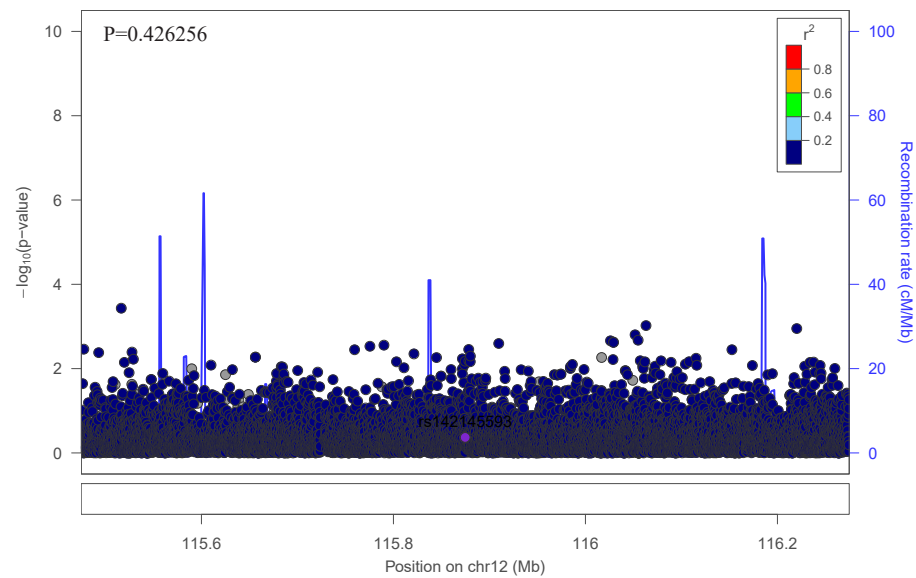

Lung : TBX3_MED13L – Asian

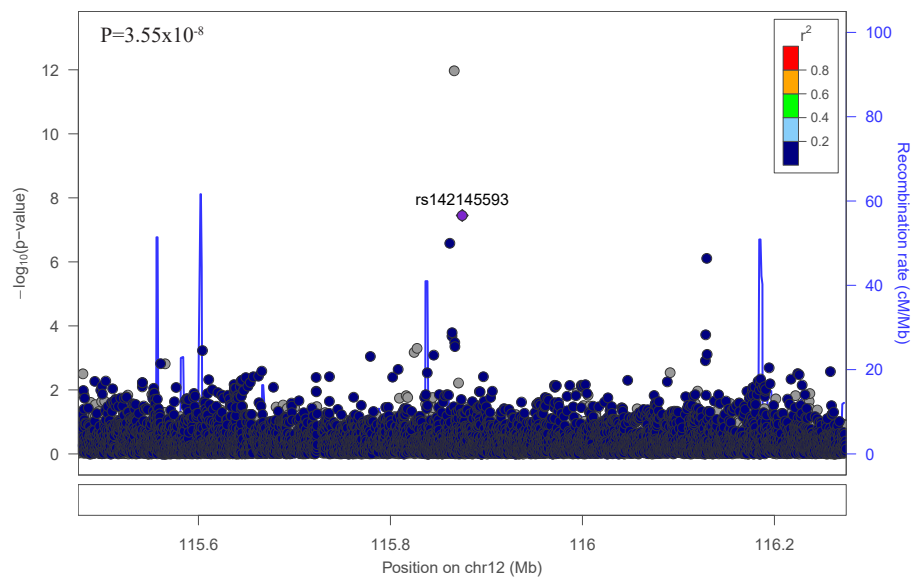

Lung : TBX3_MED13L – African

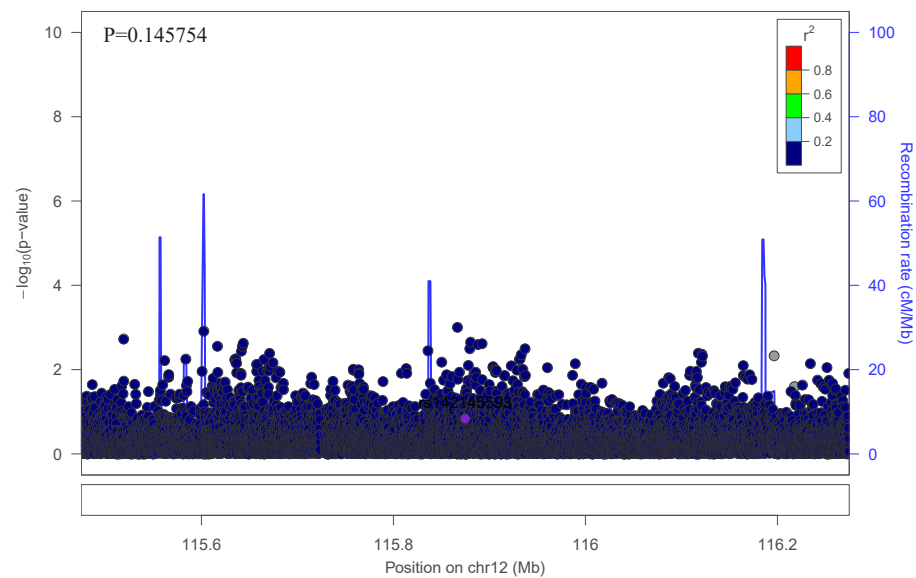

Lung : C20orf187 – Combined

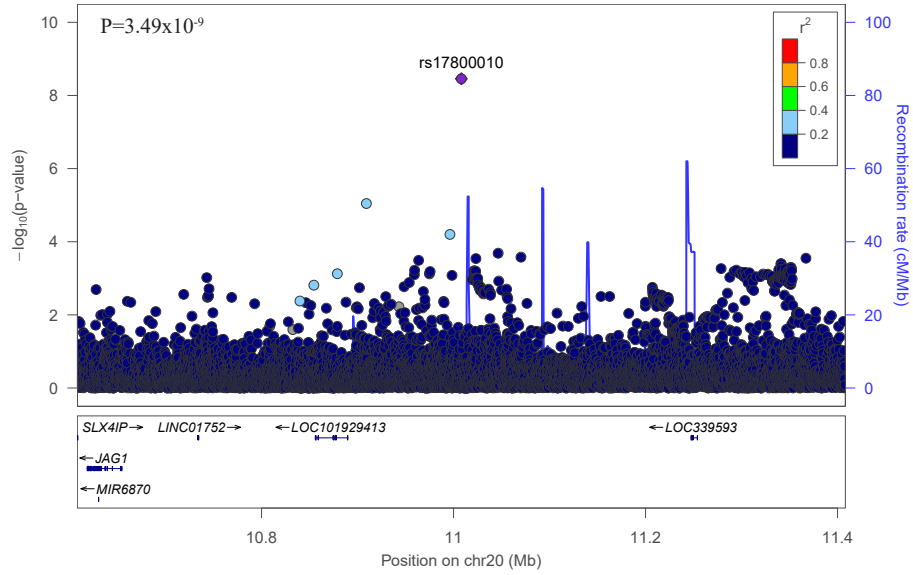

Lung : C20orf187 – European

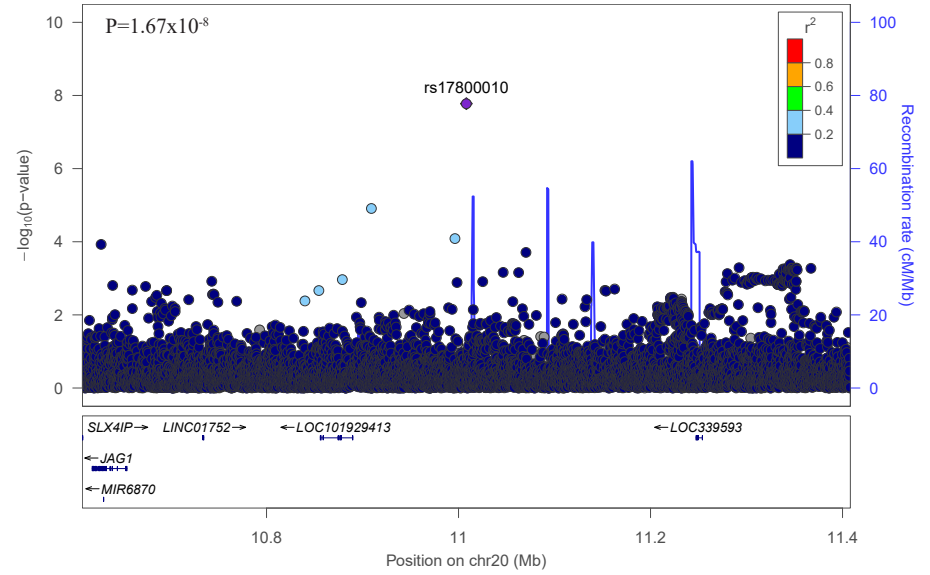

Lung : C20orf187 – Asian

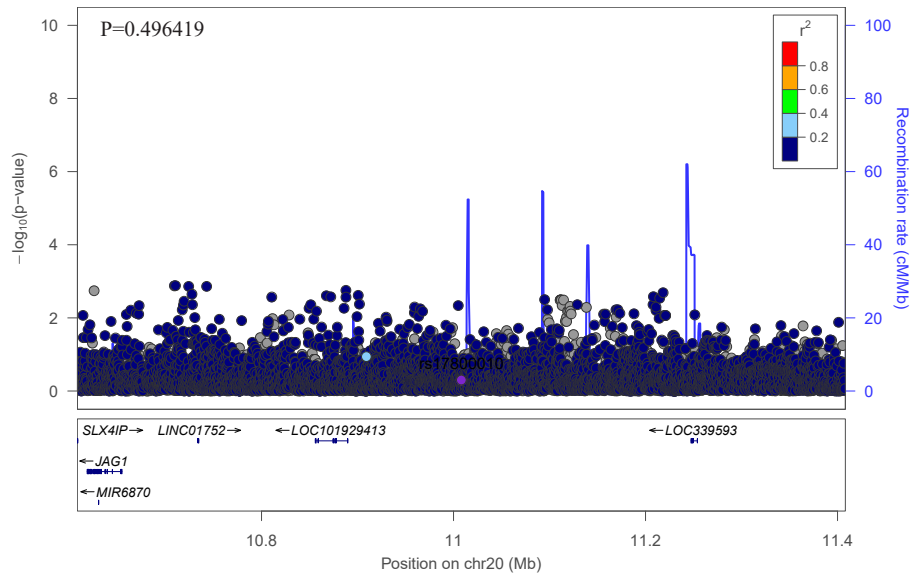

Lung : C20orf187 – African

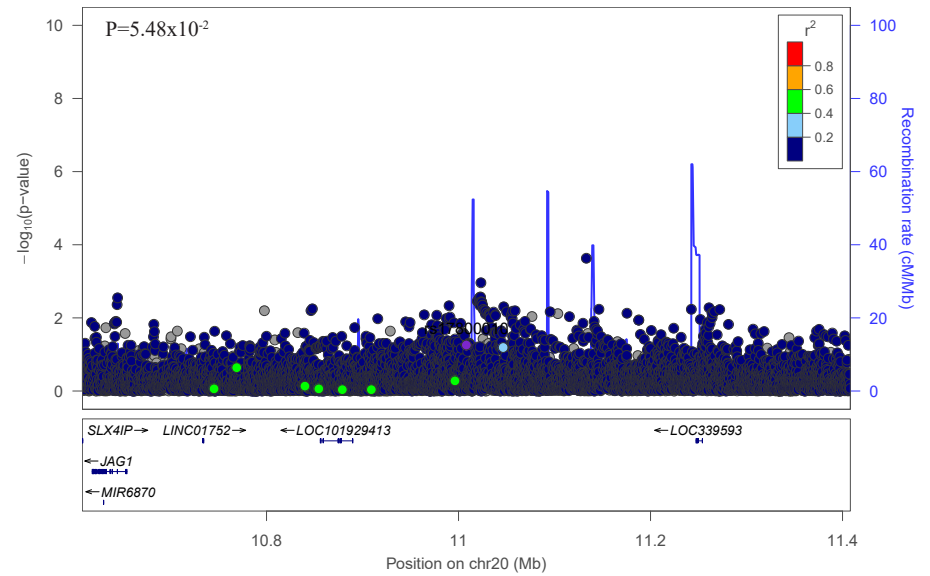

Lung : BTBD3_LINC01722 – Combined

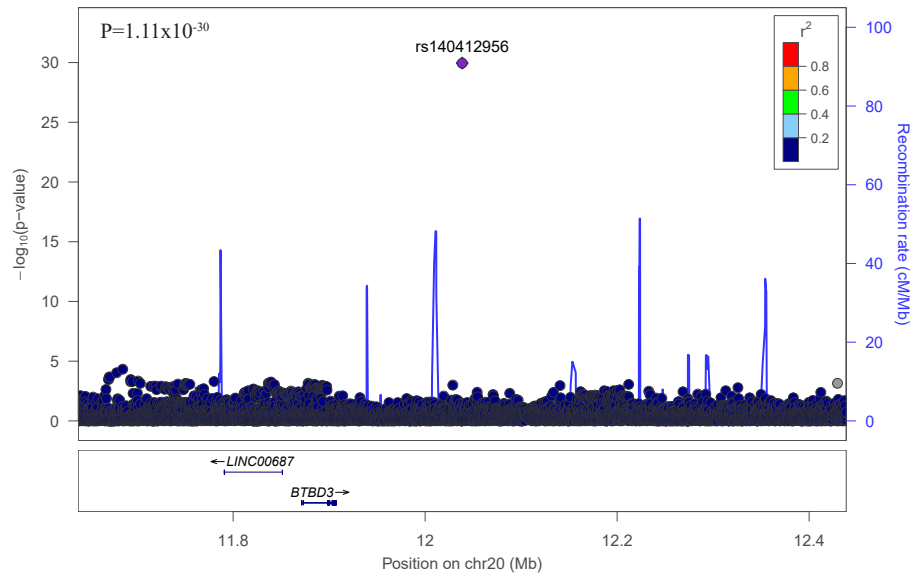

Lung : BTBD3_LINC01722 – European

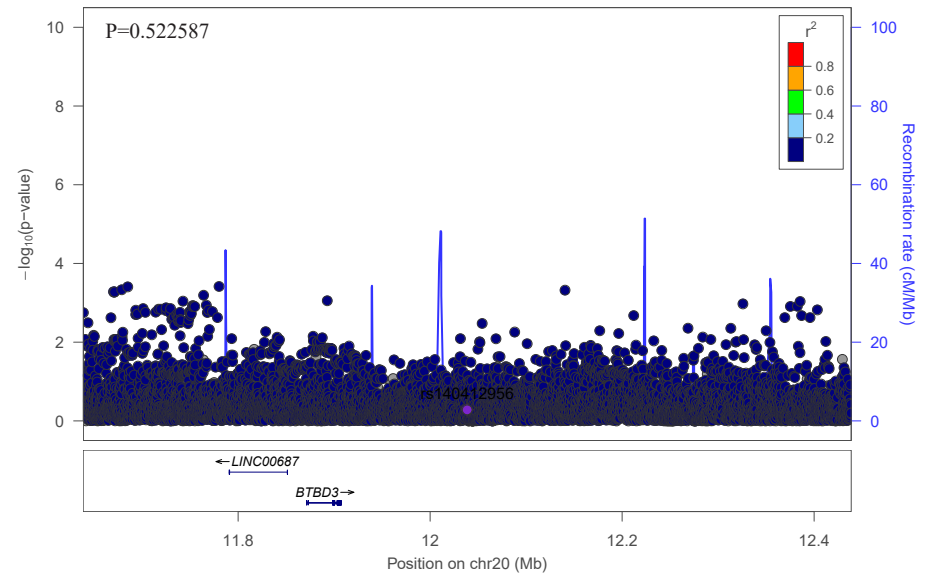

Lung : BTBD3_LINC01722 – Asian

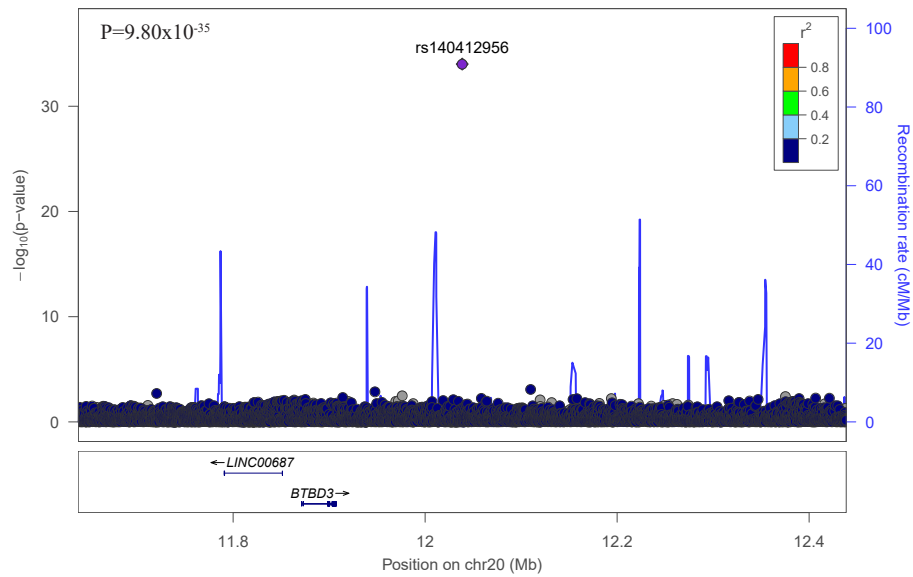

Lung : BTBD3_LINC01722 – African

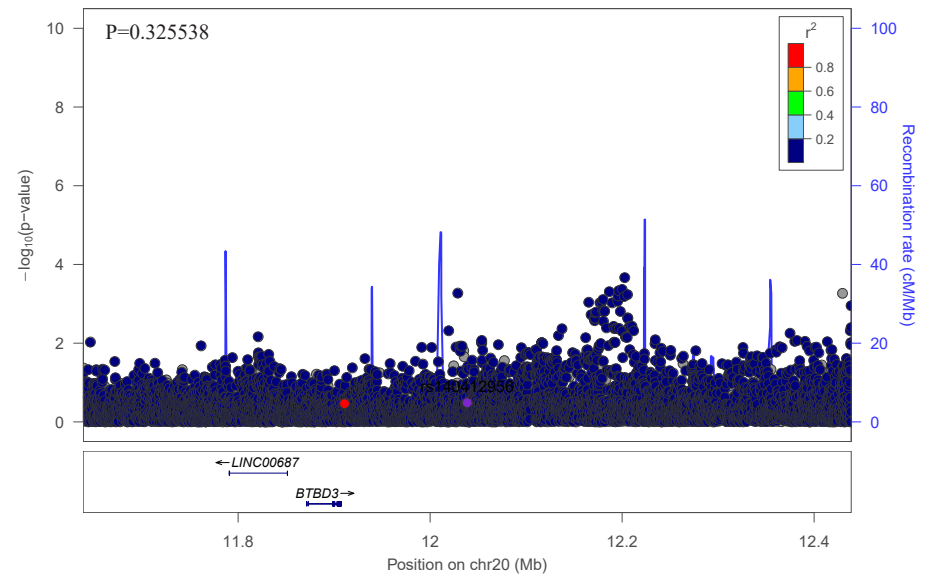

Adenocarcinoma

LUAD : ACTR2 – Combined

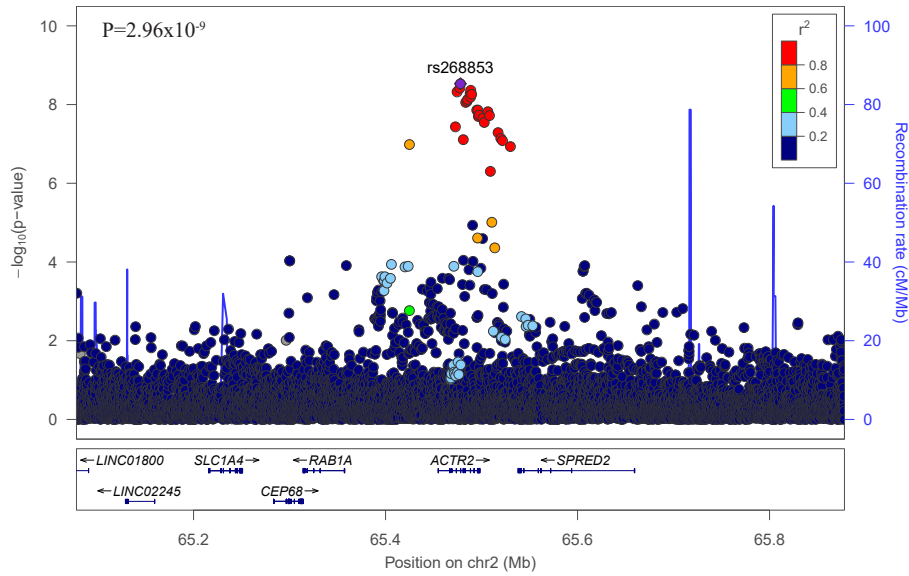

LUAD : ACTR2 – European

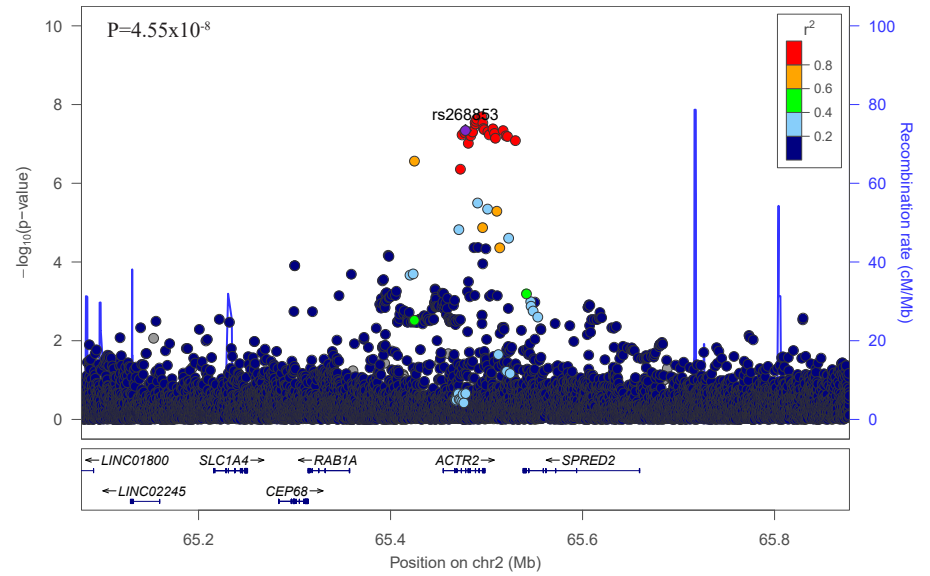

LUAD : ACTR2 – Asian

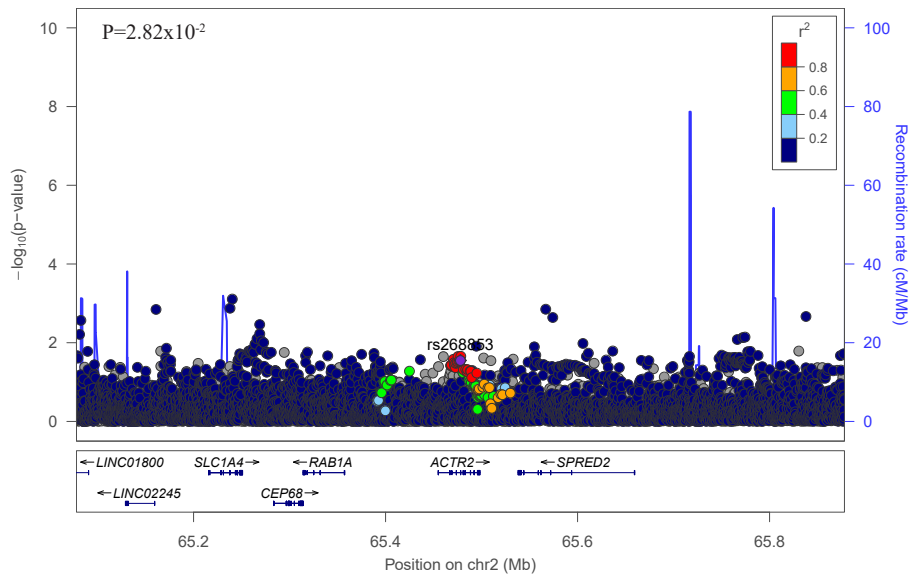

LUAD : ACTR2 – African

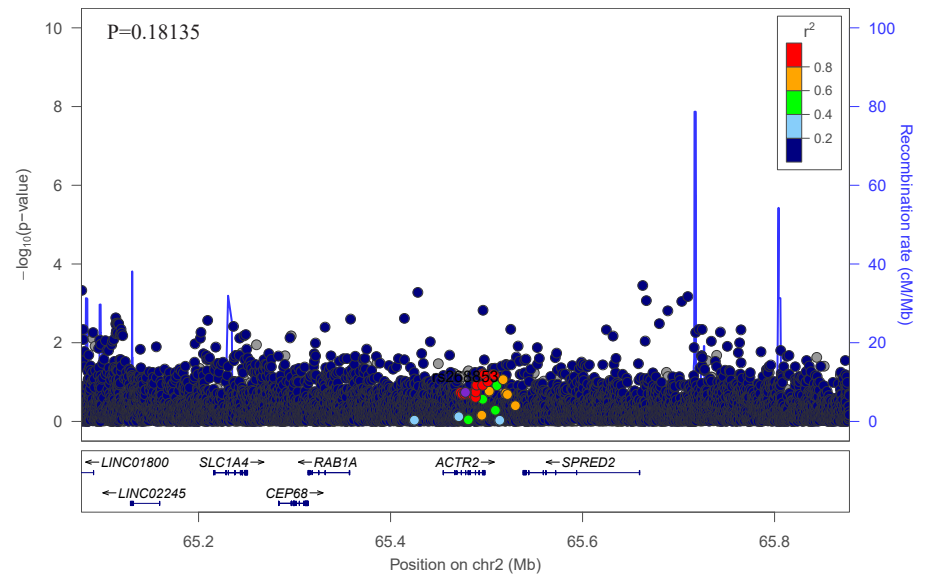

LUAD : TP63 – Combined

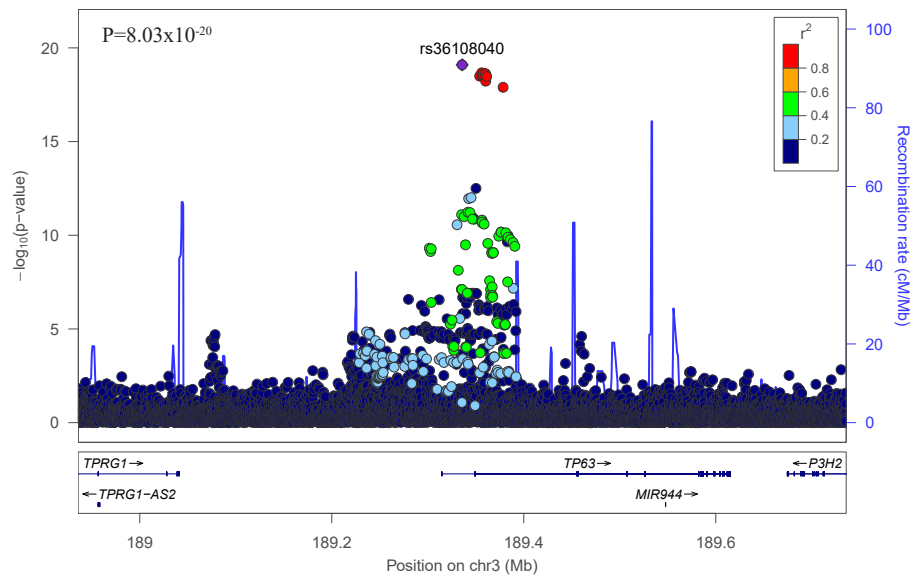

LUAD : TP63 – European

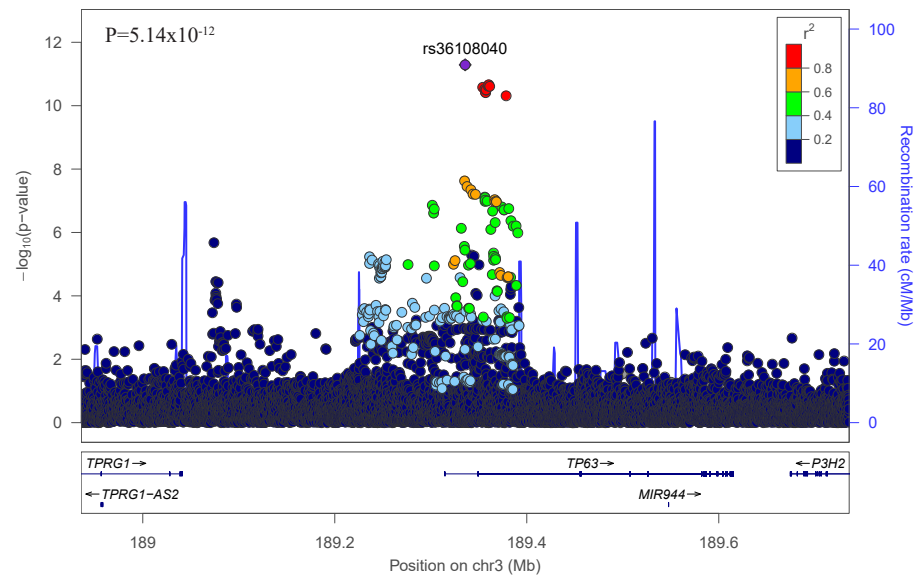

LUAD : TP63 – Asian

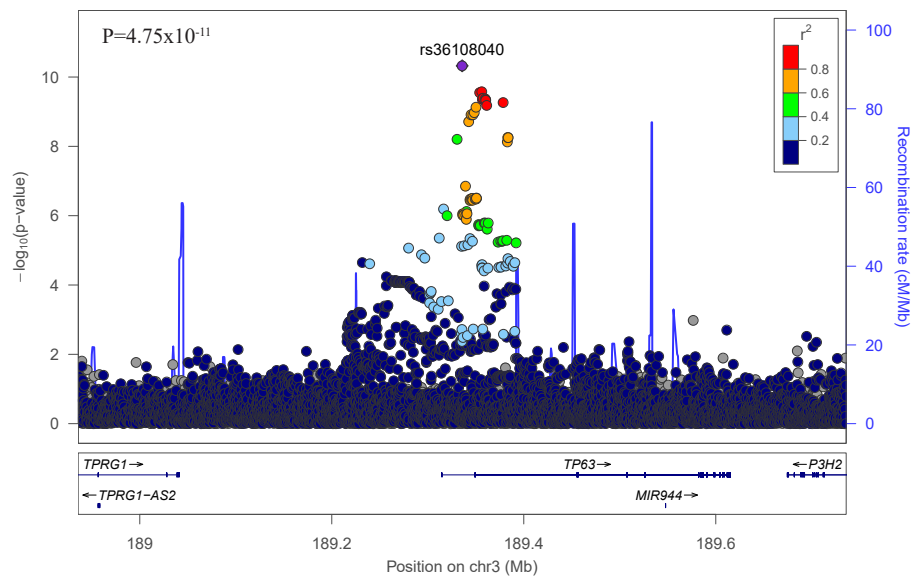

LUAD : TP63 – African

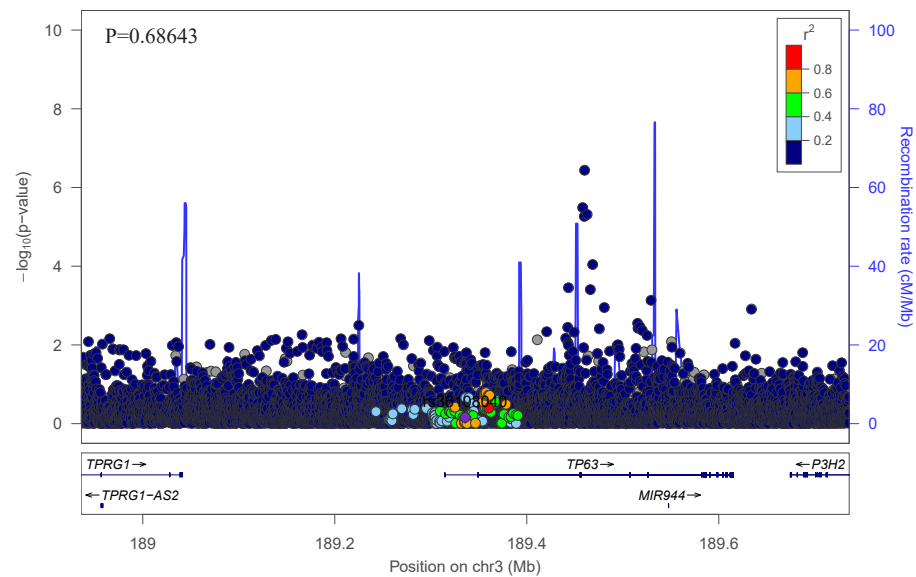

LUAD : ANKRD33B – Combined

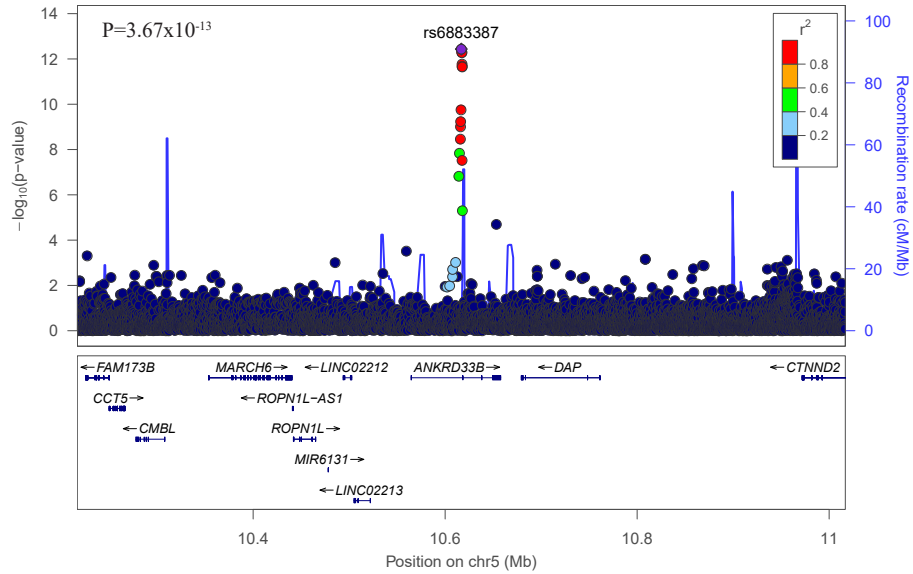

LUAD : ANKRD33B – European

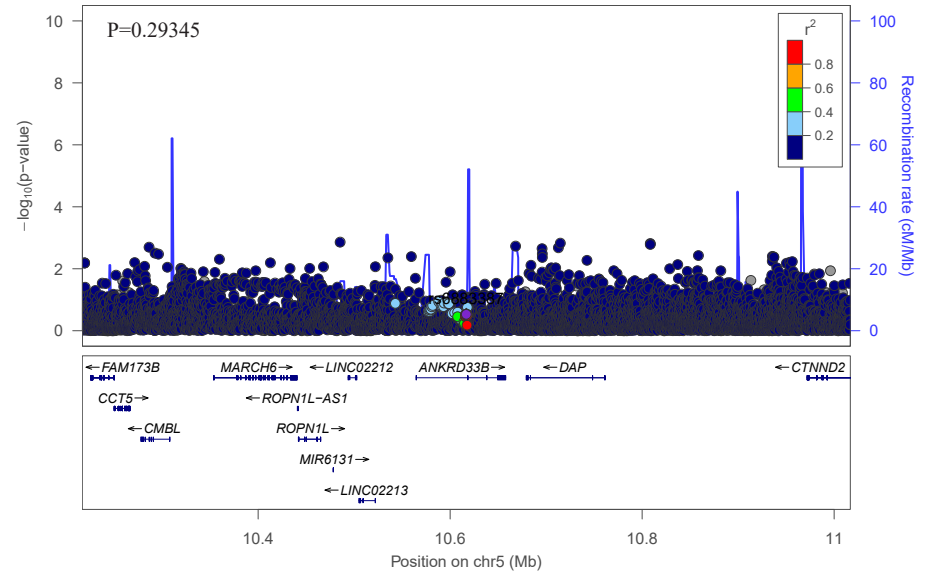

LUAD : ANKRD33B – Asian

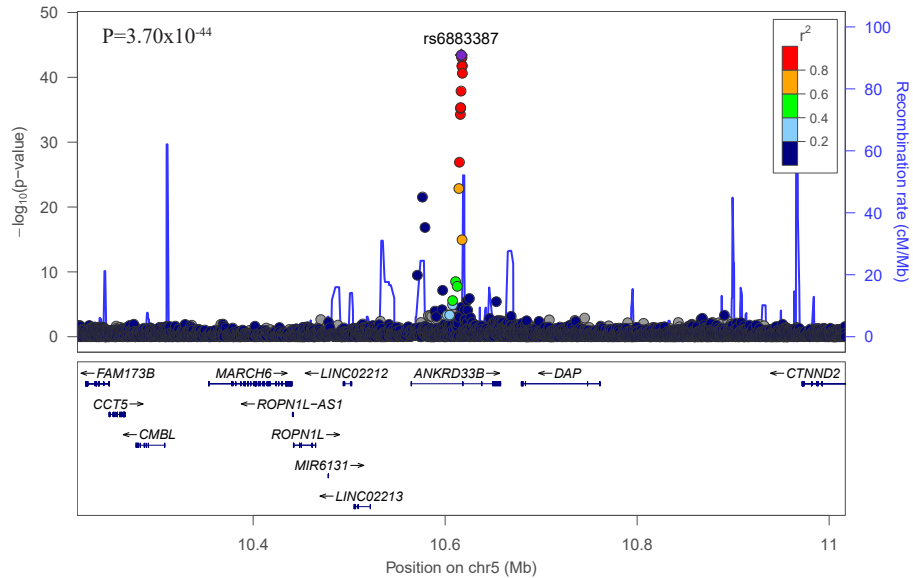

LUAD : ANKRD33B – African

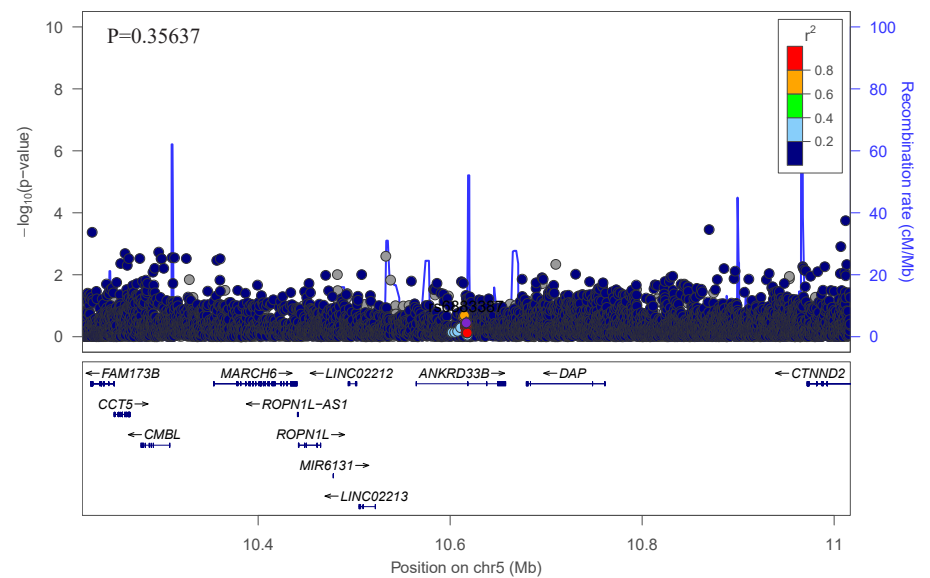

LUAD : YTHDC2_KCNN2 – Combined

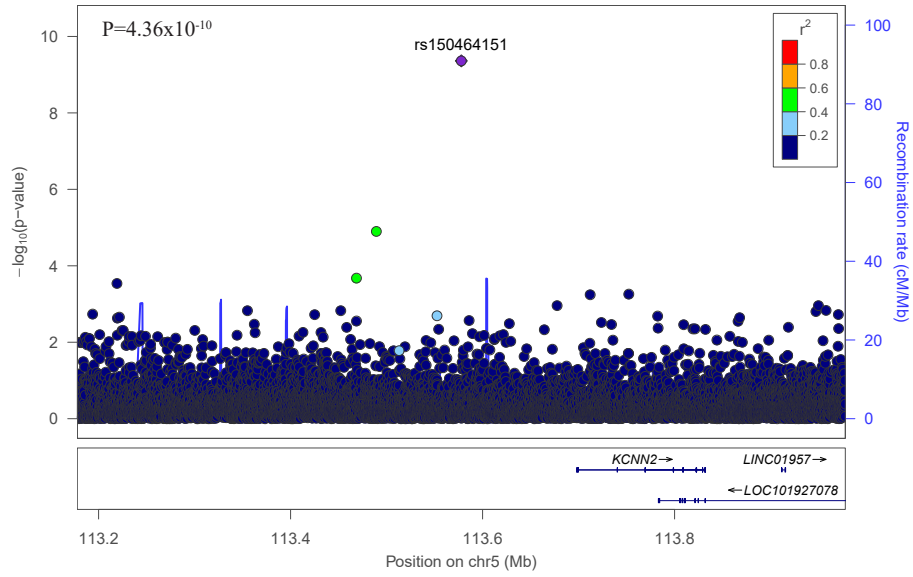

LUAD : YTHDC2_KCNN2 – European

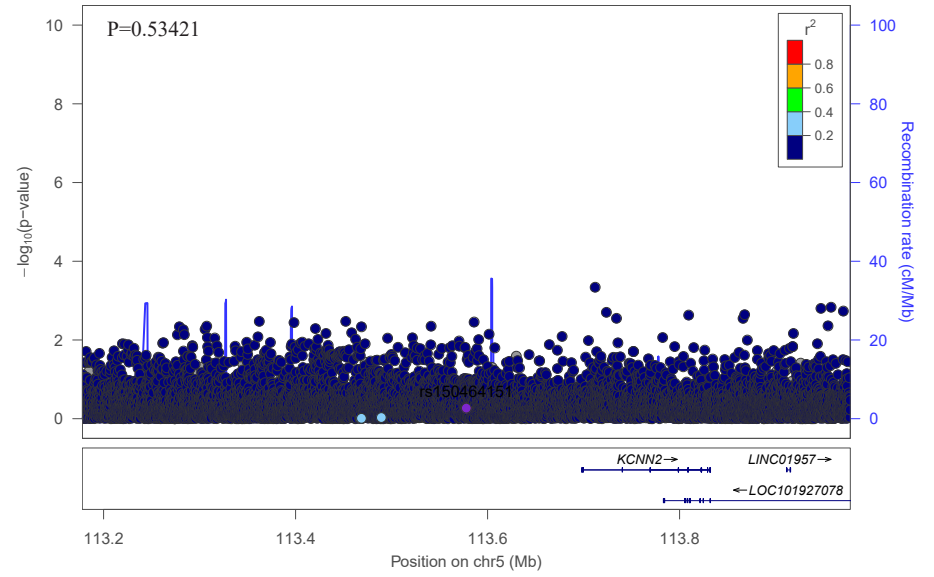

LUAD : YTHDC2_KCNN2 – Asian

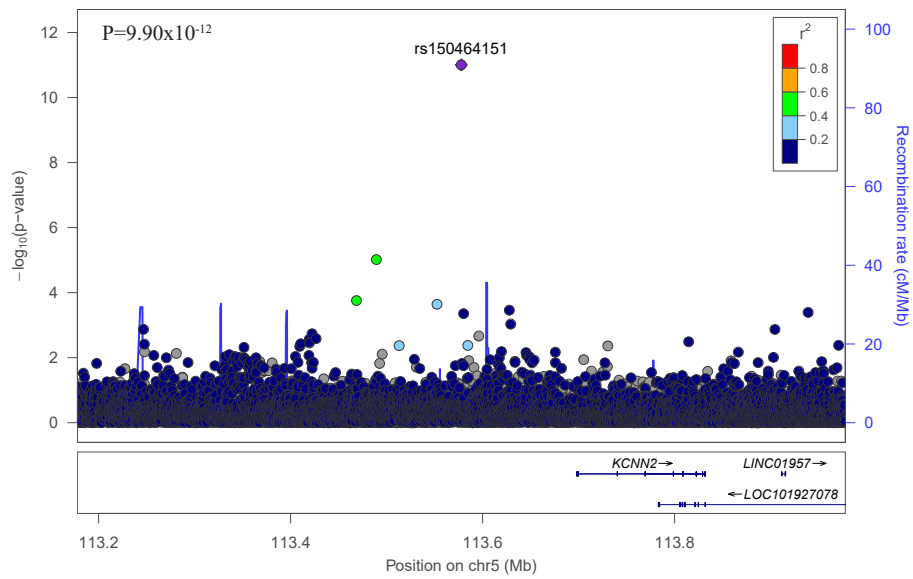

LUAD : YTHDC2_KCNN2 – African

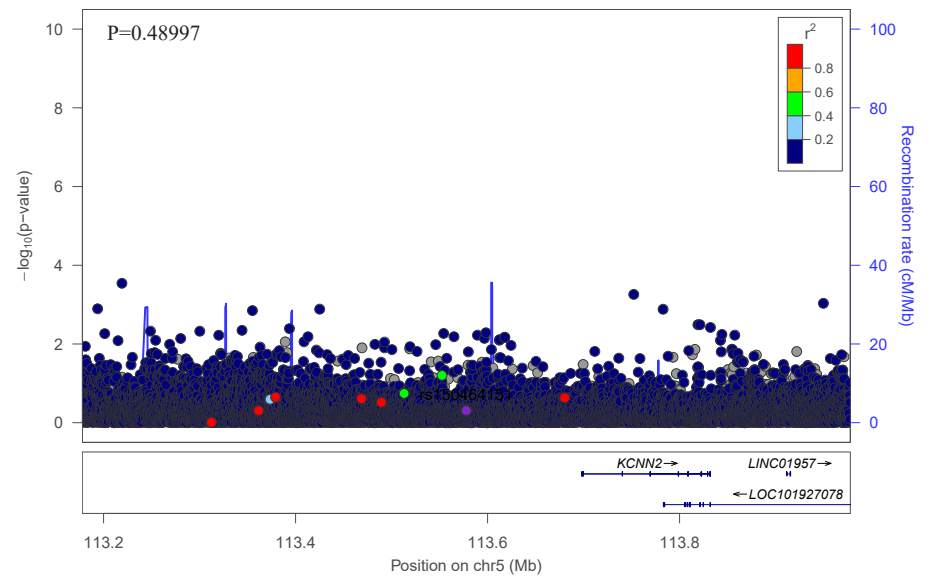

LUAD : RBM22_DCTN4 – Combined

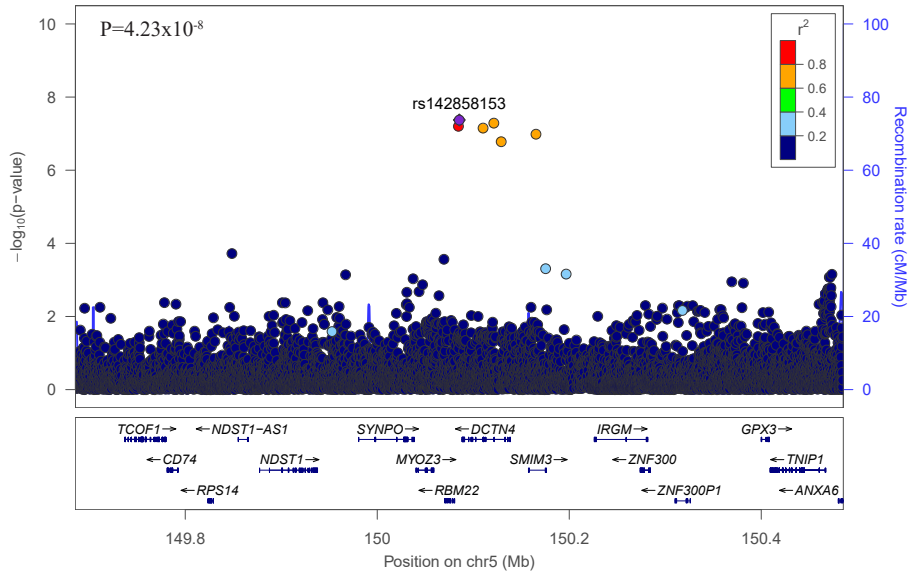

LUAD : RBM22_DCTN4 – European

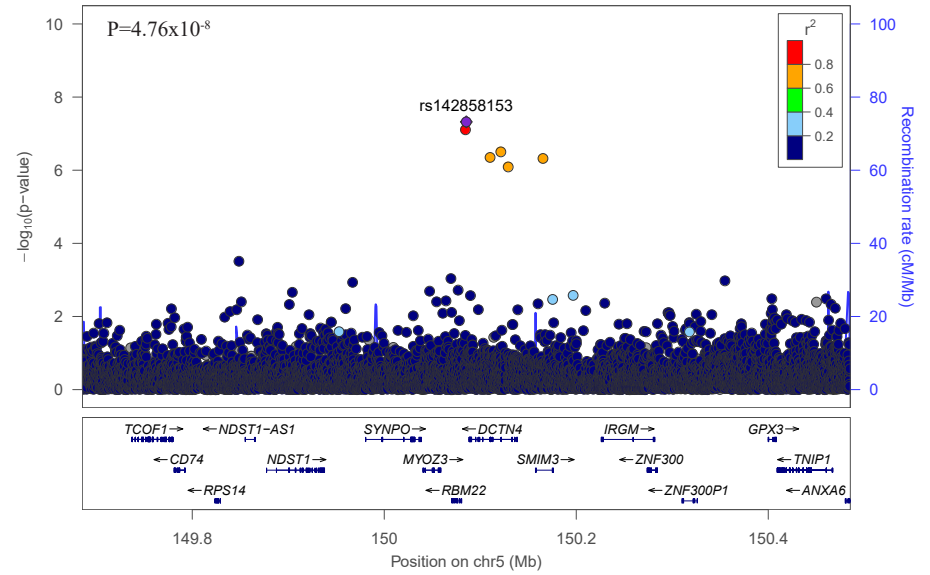

LUAD : RBM22_DCTN4 – Asian

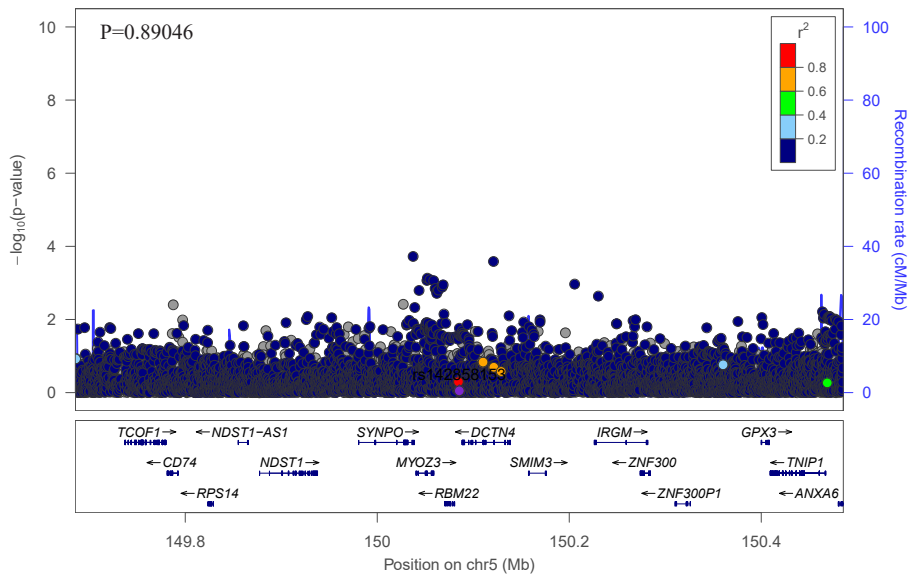

LUAD : RBM22_DCTN4 – African

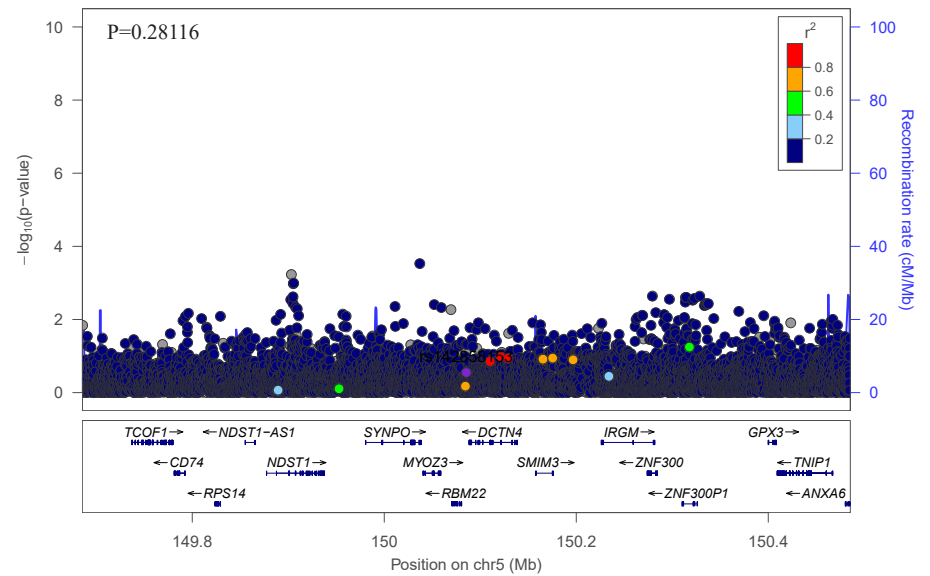

LUAD : IRF4 – Combined

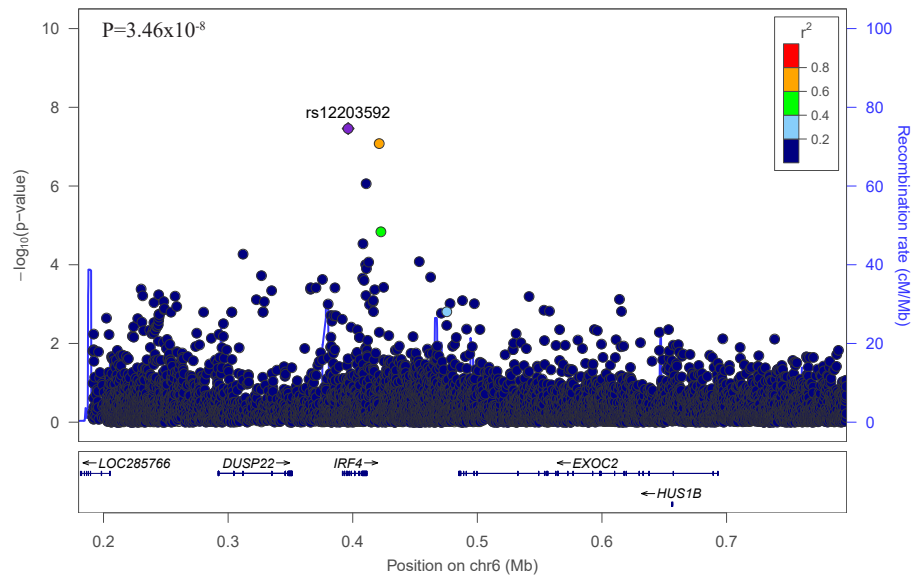

LUAD : IRF4 – European

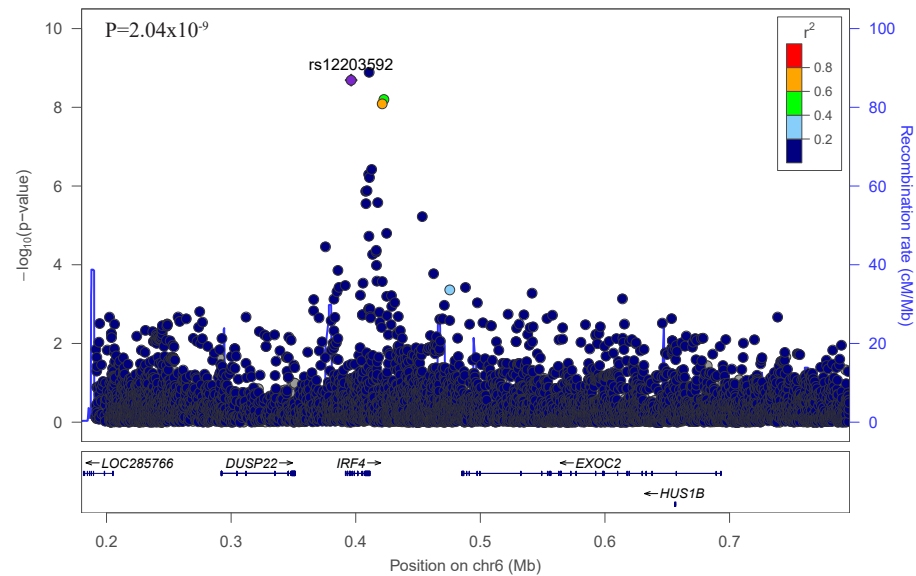

LUAD : IRF4 – Asian

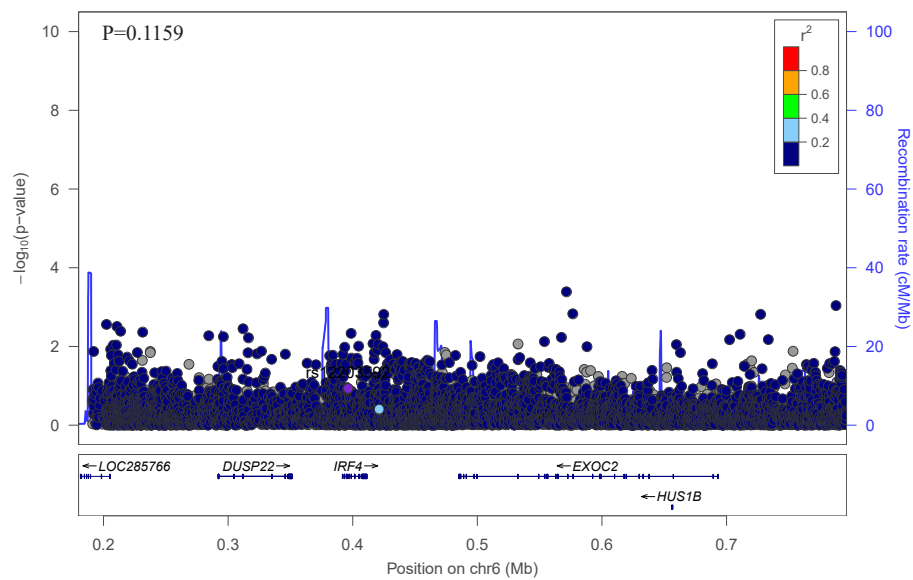

LUAD : IRF4 – African

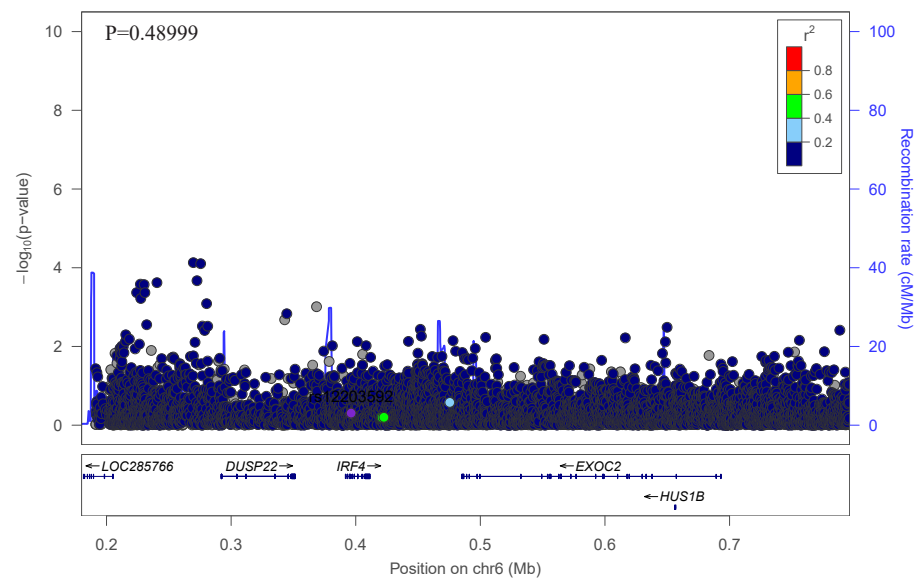

LUAD : LOC101929163_HLA-DRA – Combined

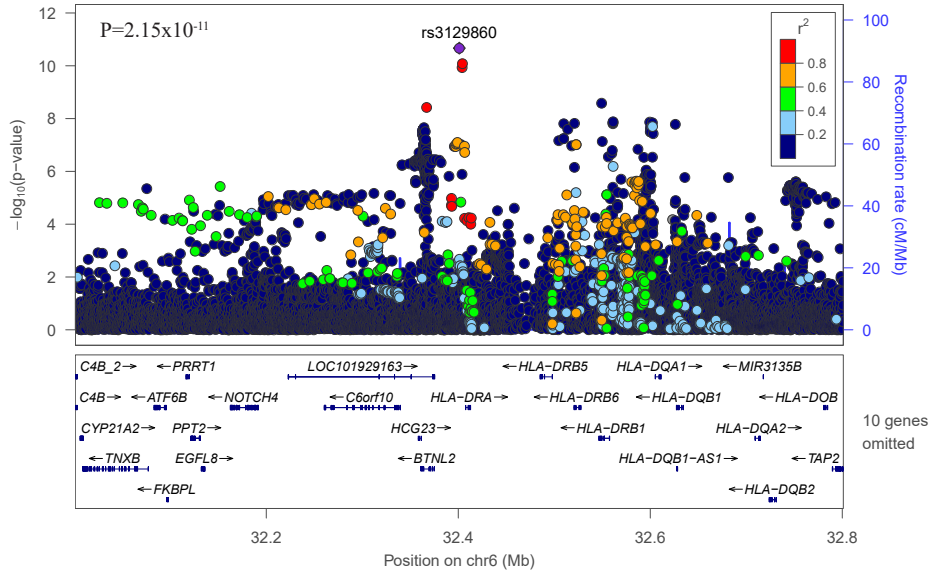

LUAD : LOC101929163_HLA-DRA – European

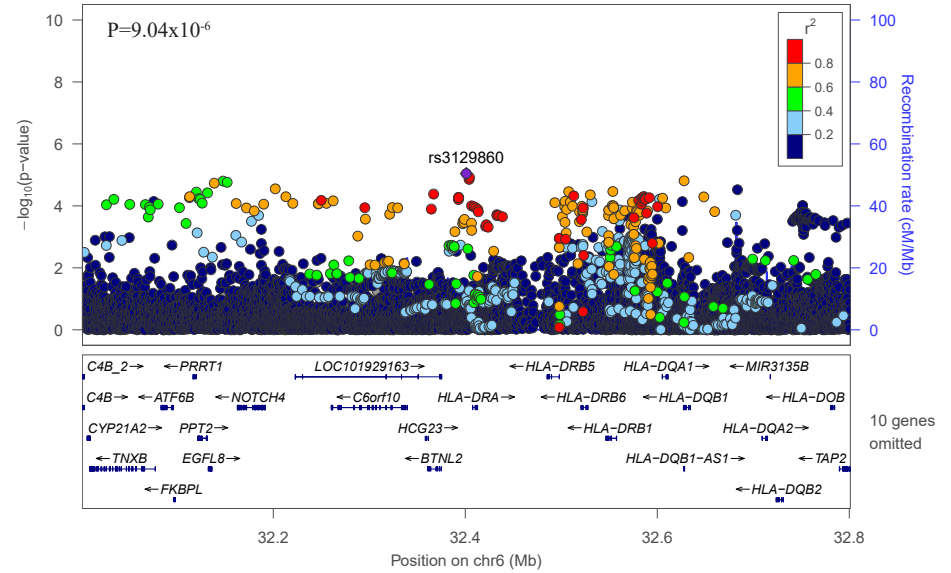

LUAD : LOC101929163_HLA-DRA – Asian

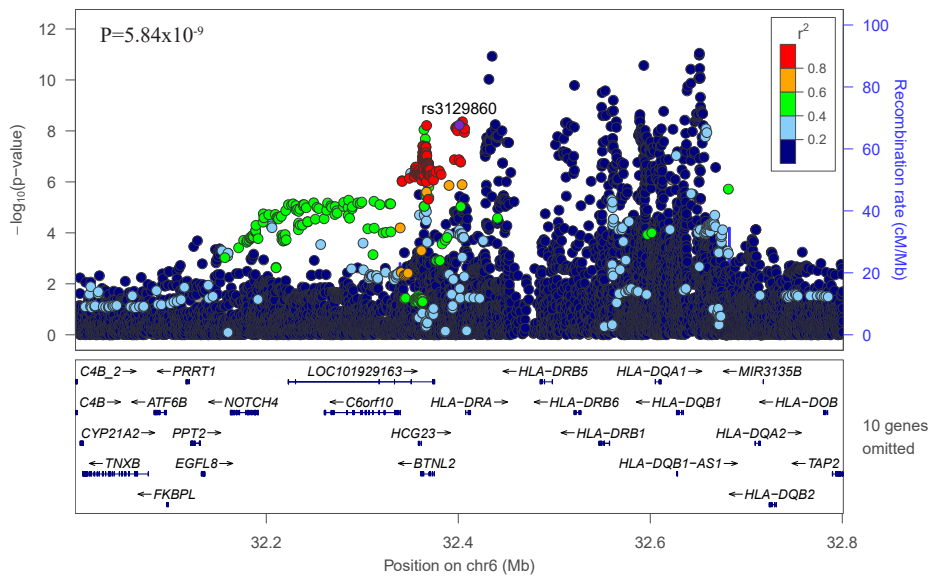

LUAD : LOC101929163_HLA-DRA – African

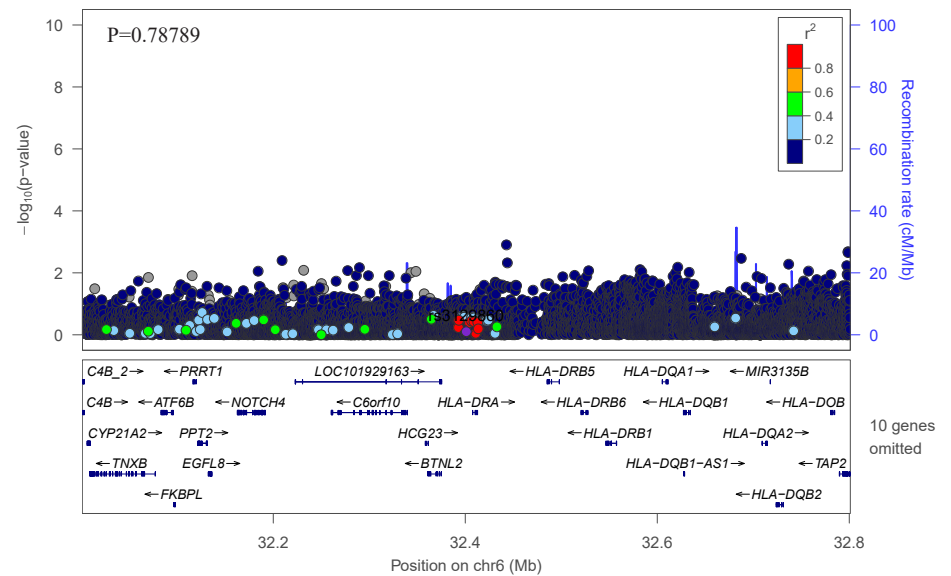

LUAD : MIR31HG_MTAP – Combined

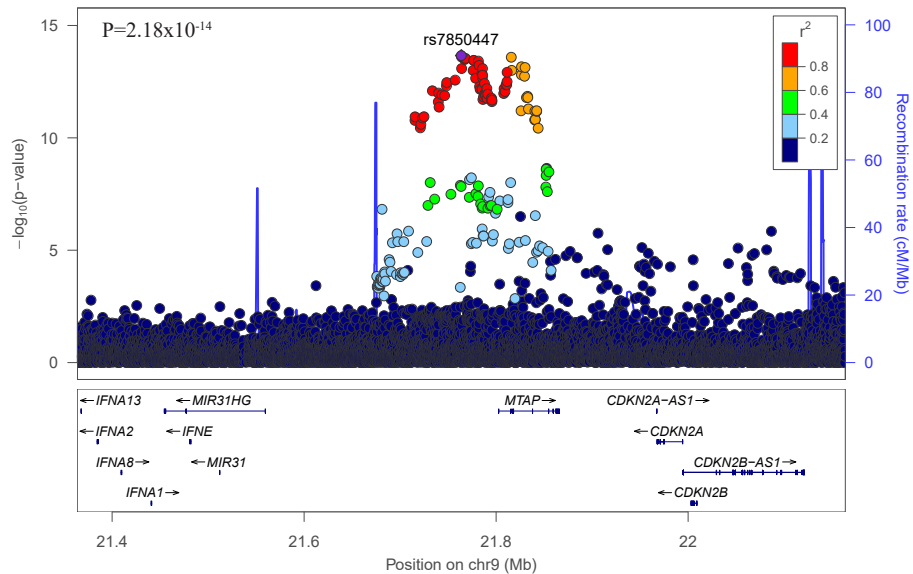

LUAD : MIR31HG_MTAP – European

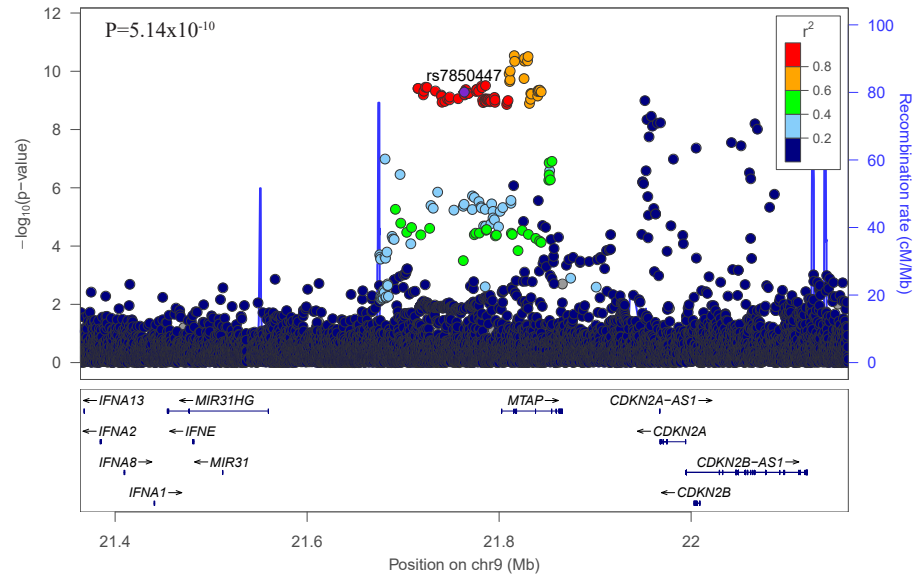

LUAD : MIR31HG_MTAP – Asian

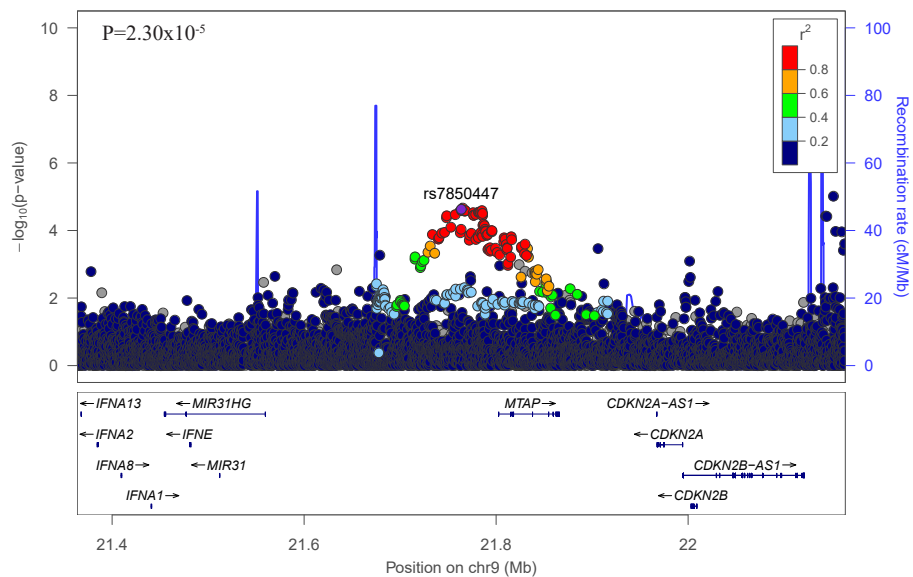

LUAD : MIR31HG_MTAP – African

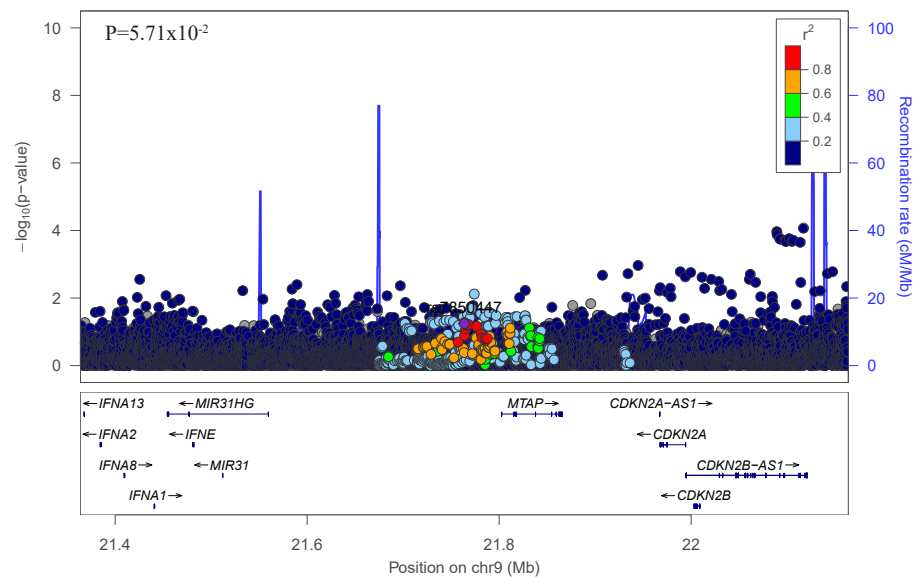

LUAD : ATM – Combined

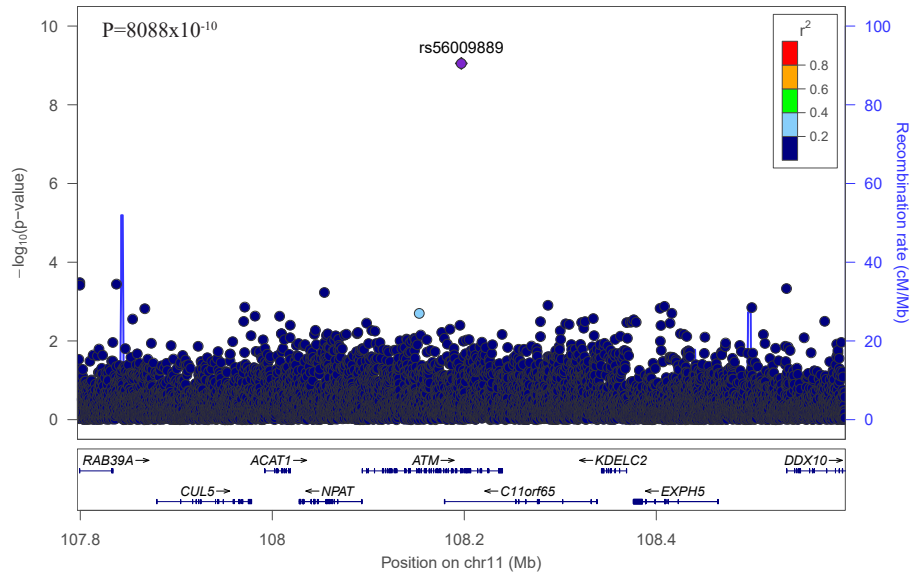

LUAD : ATM – European

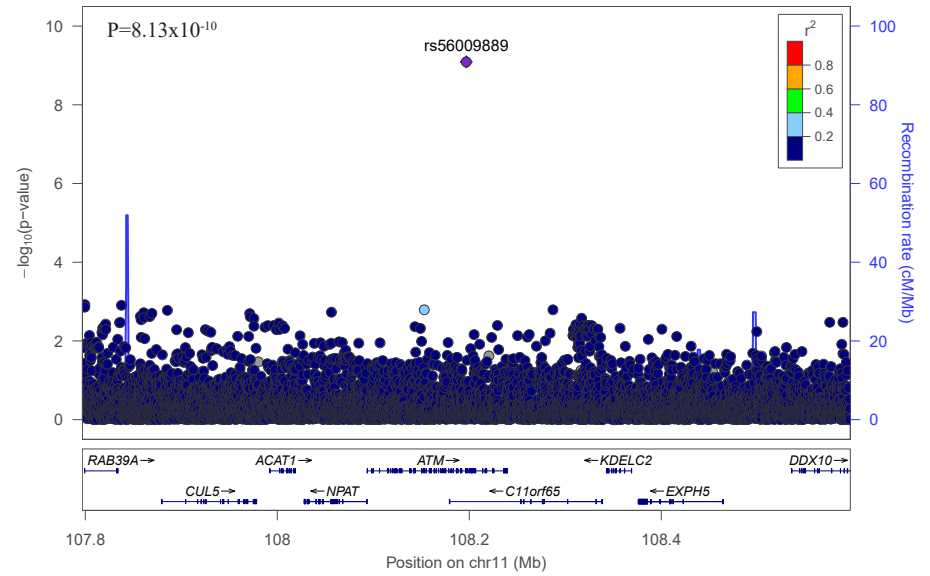

LUAD : ATM – Asian

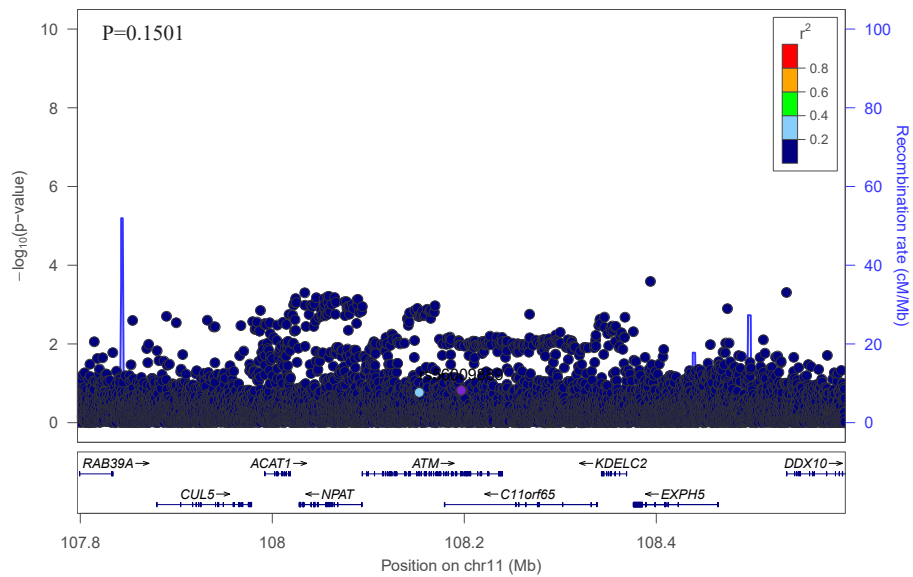

LUAD : ATM – African

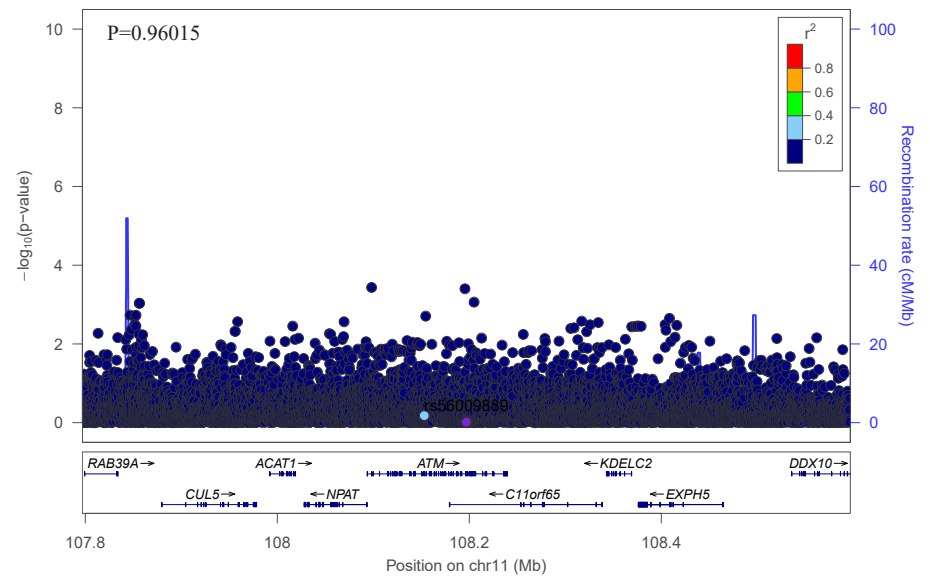

LUAD : LINC01395_TMEM45B – Combined

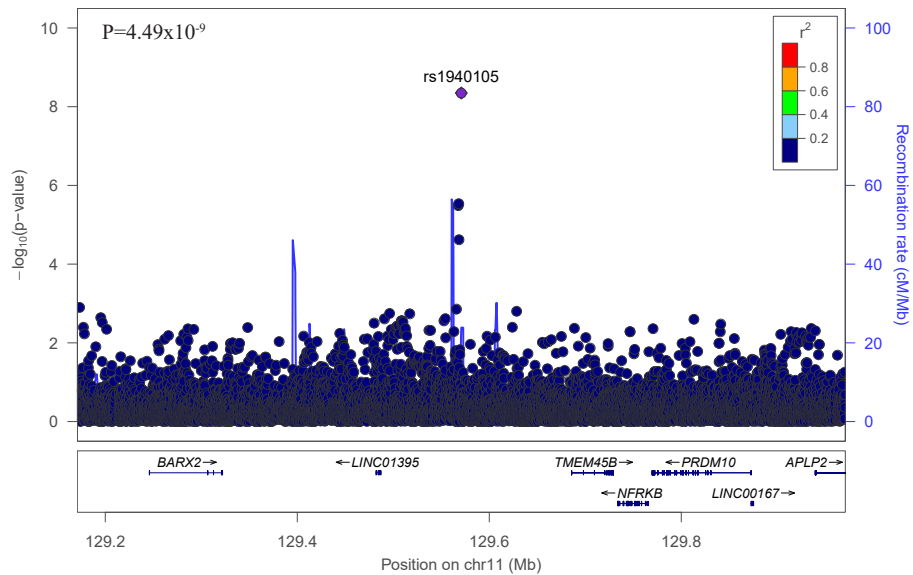

LUAD : LINC01395_TMEM45B – European

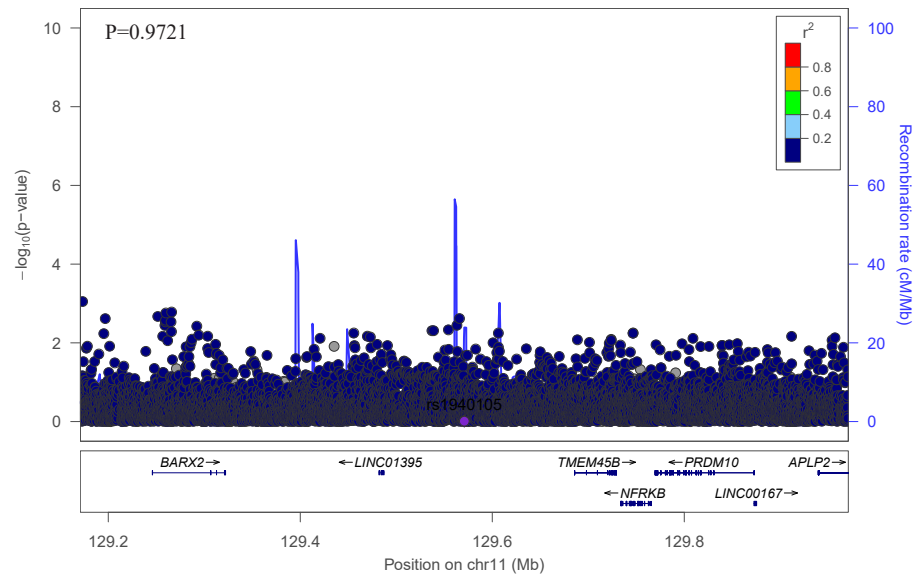

LUAD : LINC01395_TMEM45B – Asian

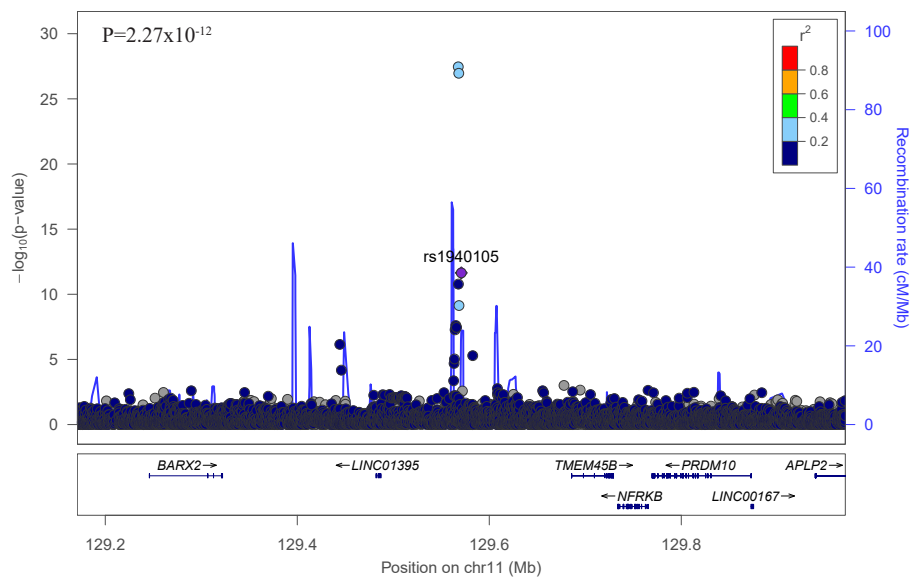

LUAD : LINC01395_TMEM45B – African

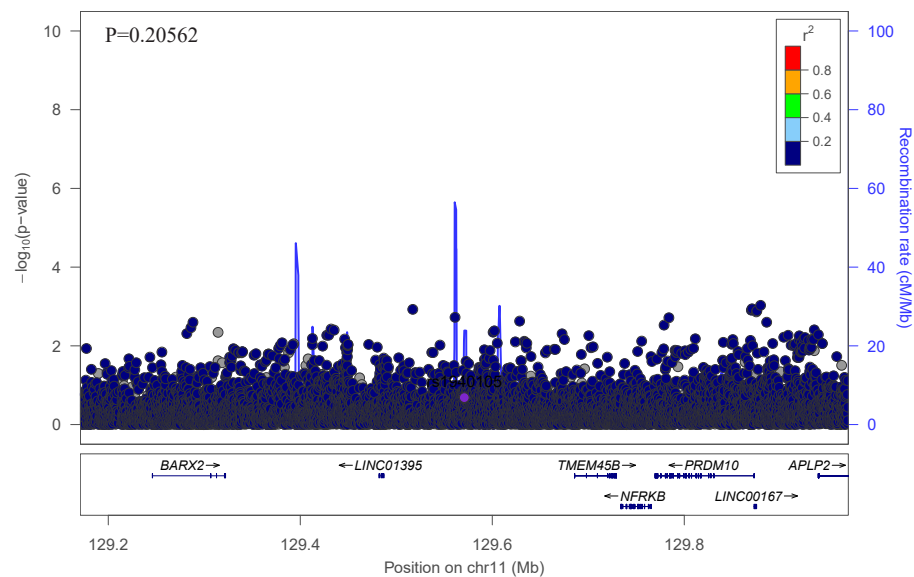

LUAD : TBX3_MED13L – Combined

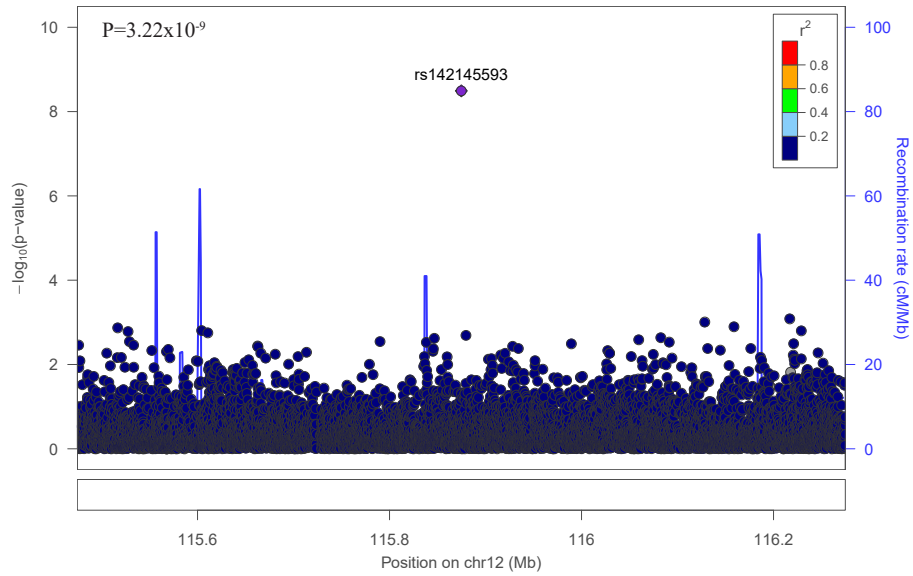

LUAD : TBX3_MED13L – European

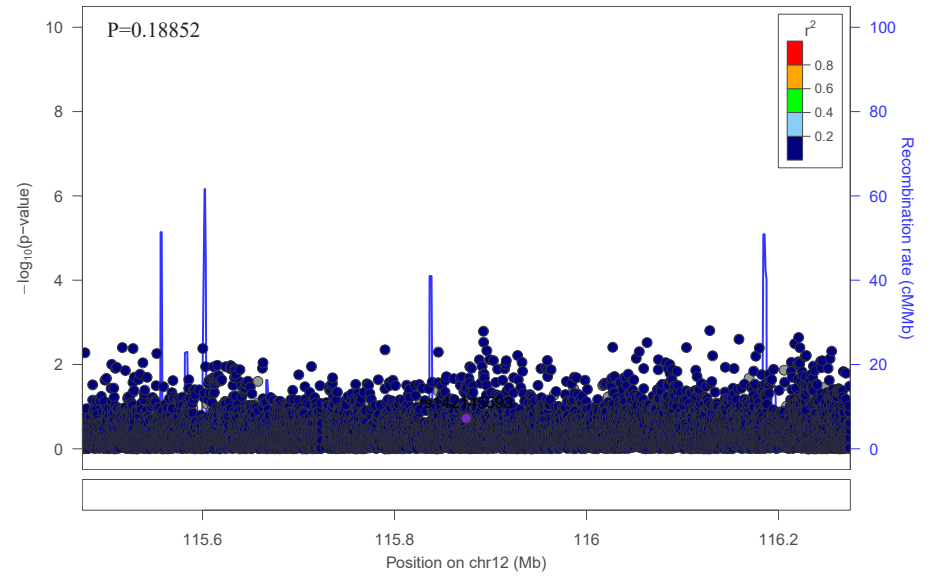

LUAD : TBX3_MED13L – Asian

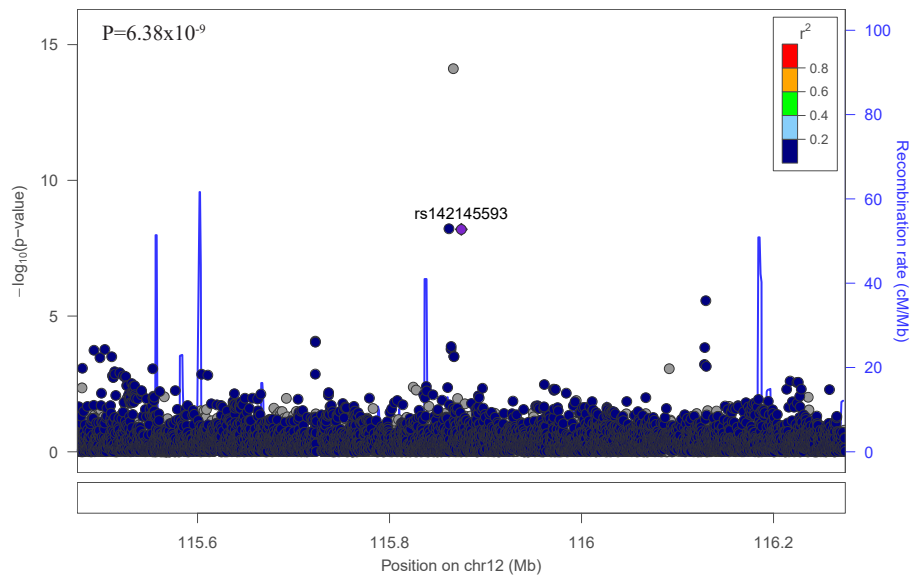

LUAD : TBX3_MED13L – African

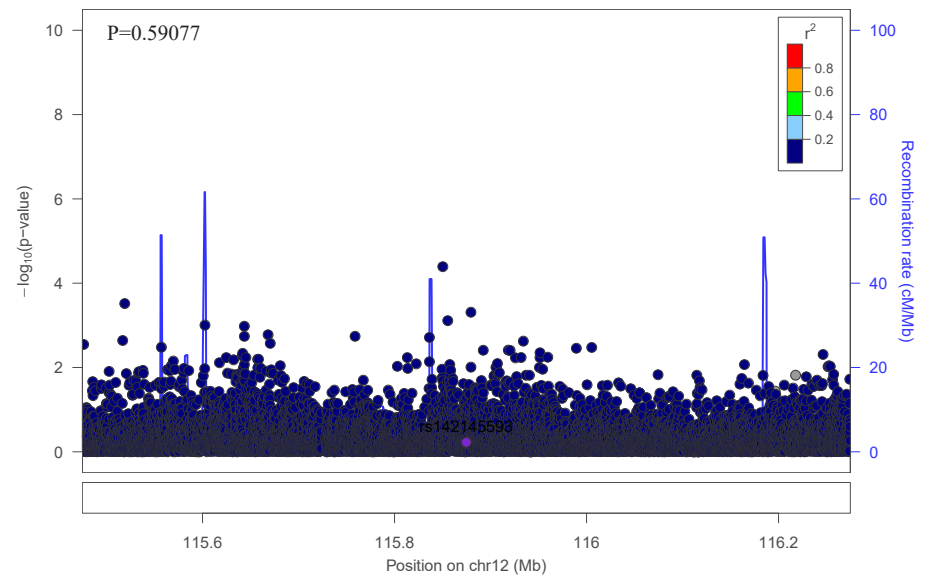

LUAD : BTBD3_LINC01722 – Combined

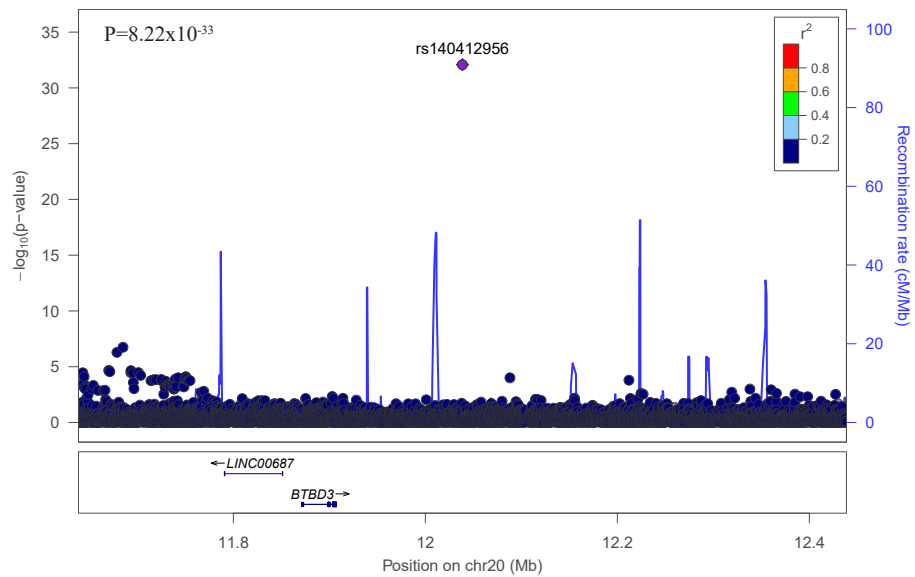

LUAD : BTBD3_LINC01722 – European

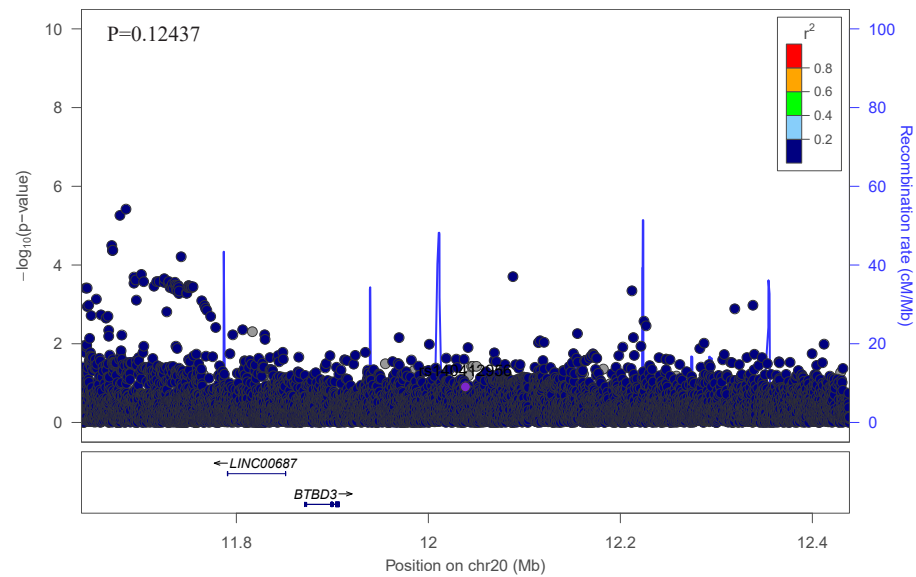

LUAD : BTBD3_LINC01722 – Asian

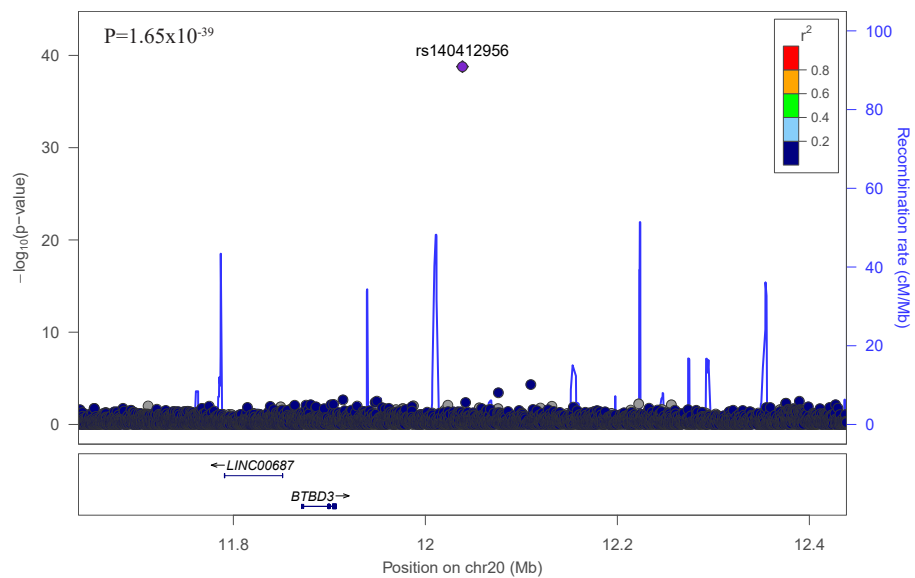

LUAD : BTBD3_LINC01722 – African

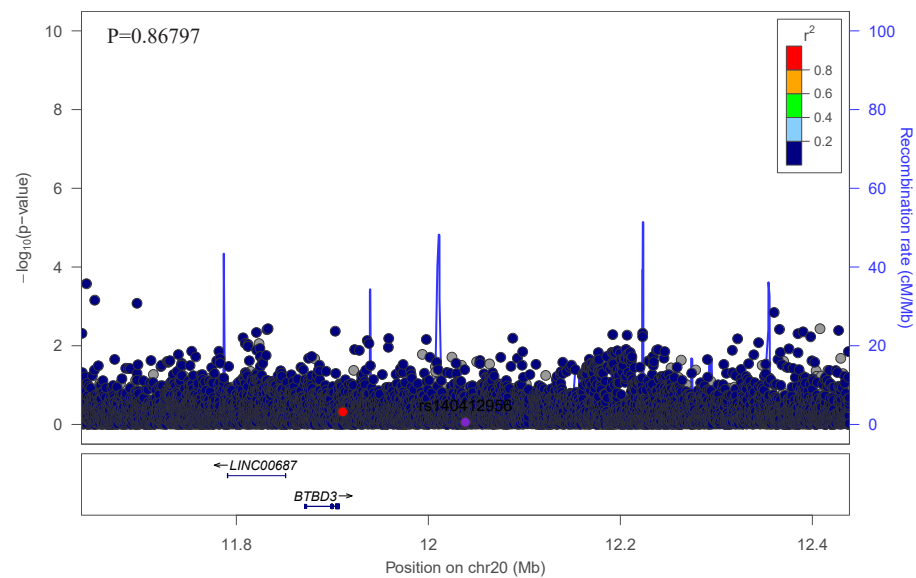

LUAD : RTEL1-TNFRSF6B – Combined

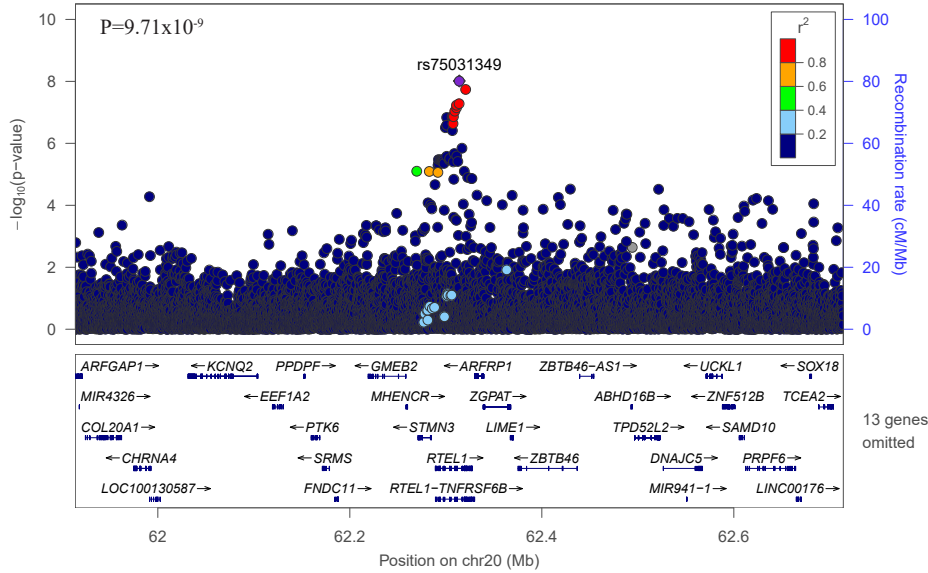

LUAD : RTEL1-TNFRSF6B – European

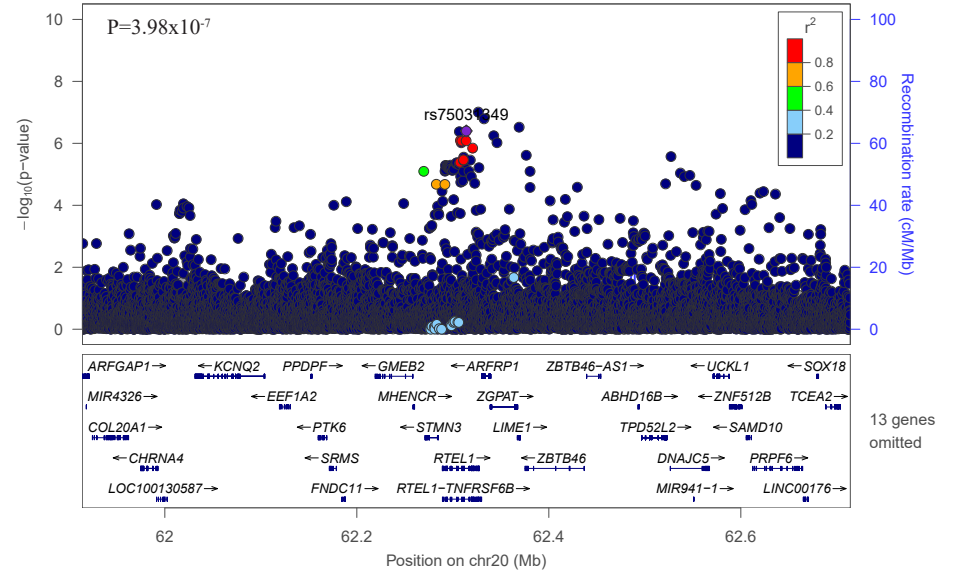

LUAD : RTEL1-TNFRSF6B – Asian

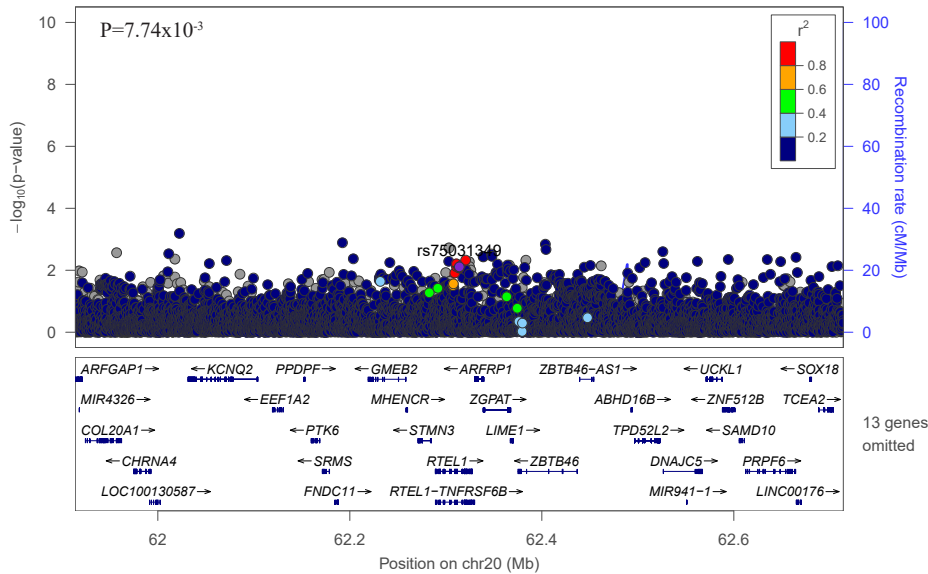

LUAD : RTEL1-TNFRSF6B – African

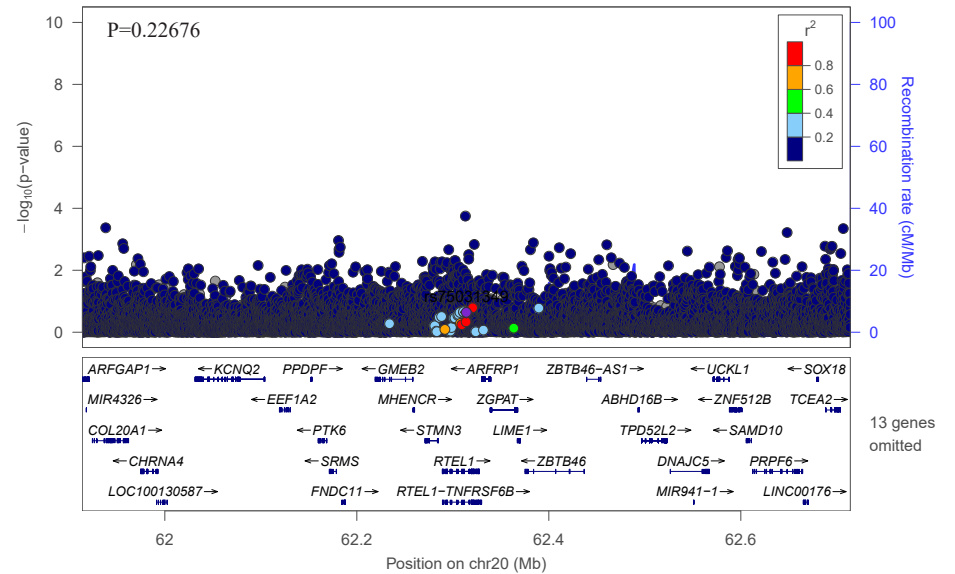

Squamous Cell Carcinoma

LUSQC : LINC02510_PCDH18 – Combined

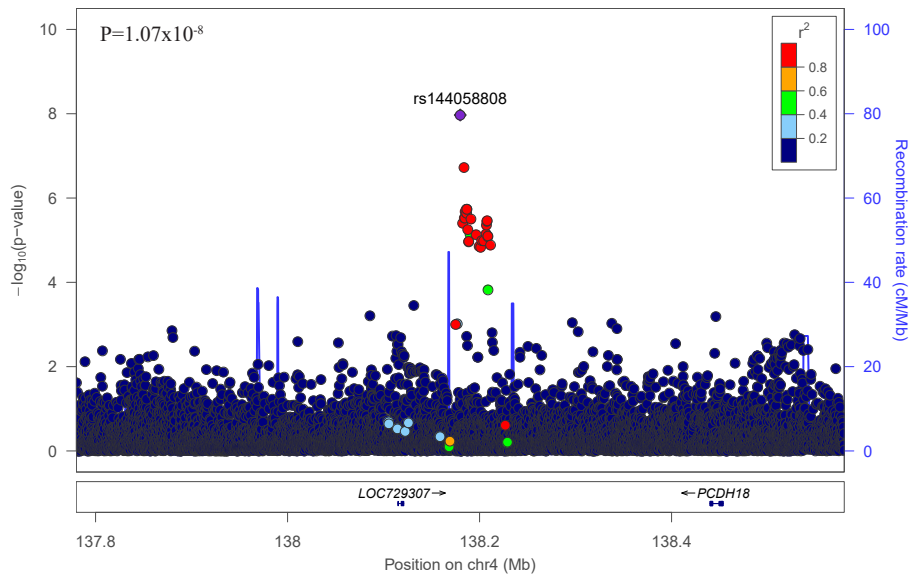

LUSQC : LINC02510_PCDH18 – European

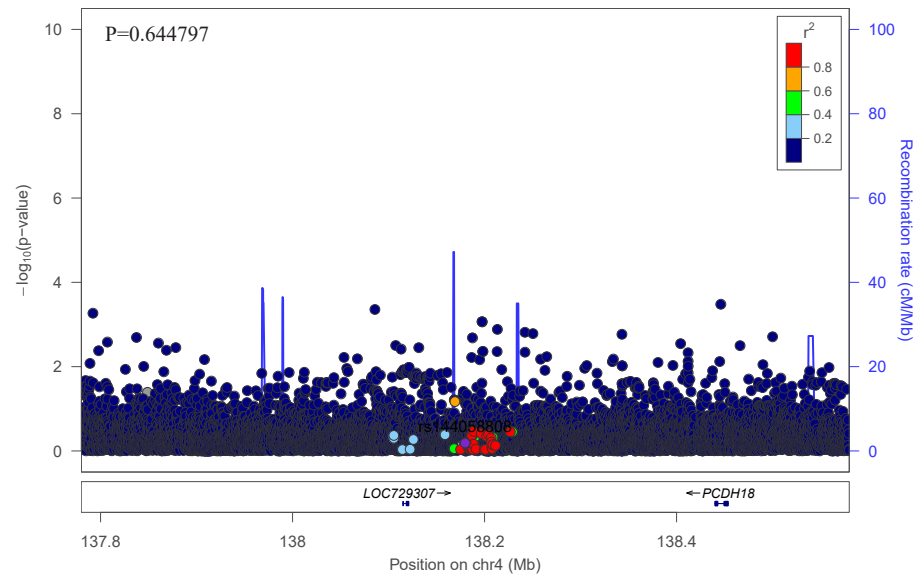

LUSQC : LINC02510_PCDH18 – Asian

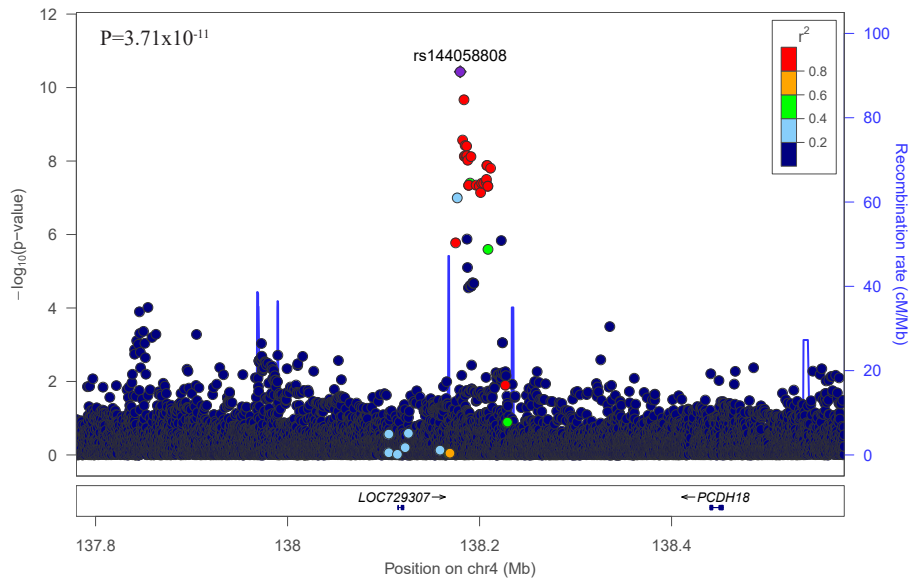

LUSQC : LINC02510_PCDH18 – African

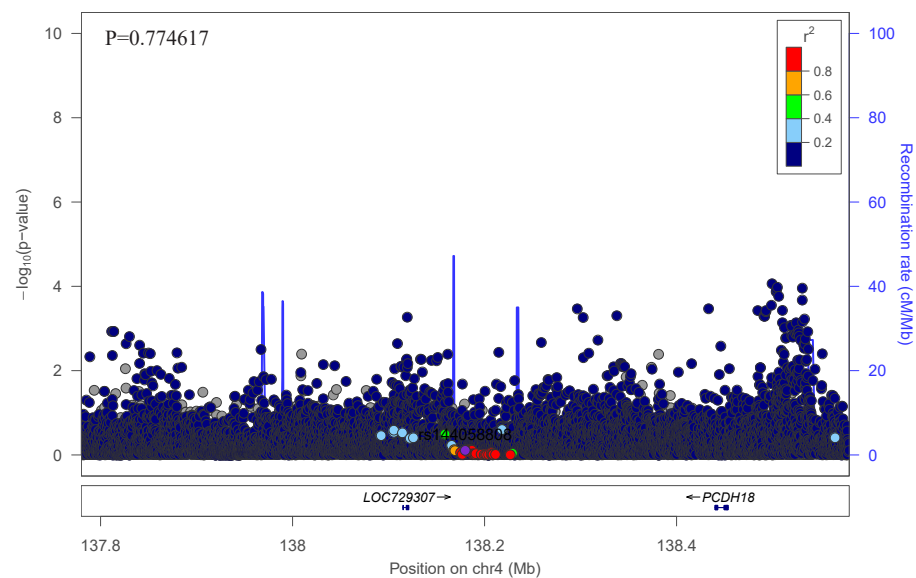

LUSQC : ZFP42_TRIML2 – Combined

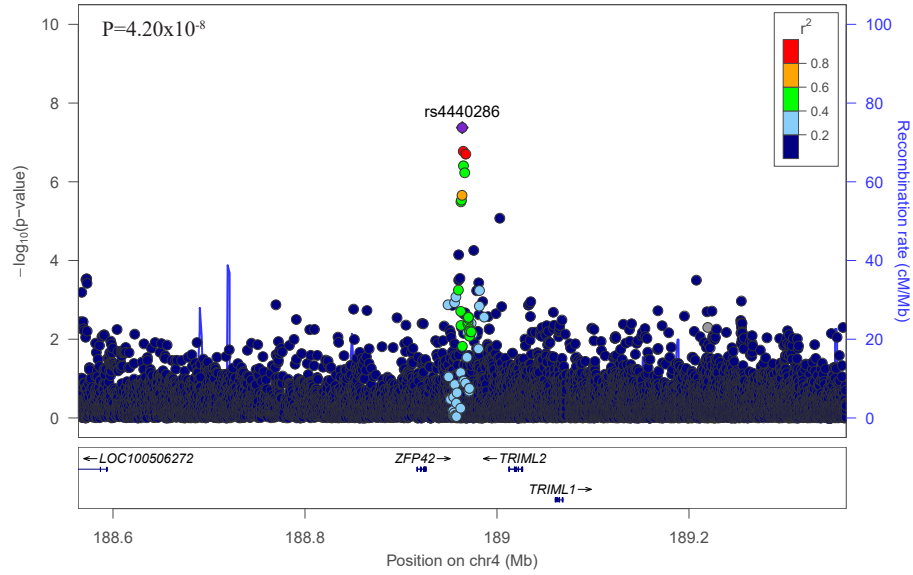

LUSQC : ZFP42_TRIML2 – European

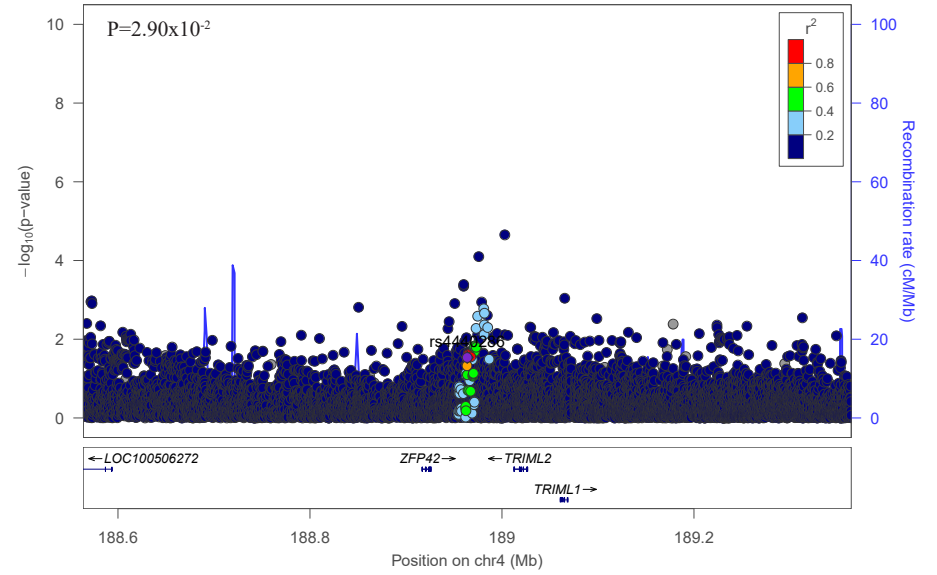

LUSQC : ZFP42_TRIML2 – Asian

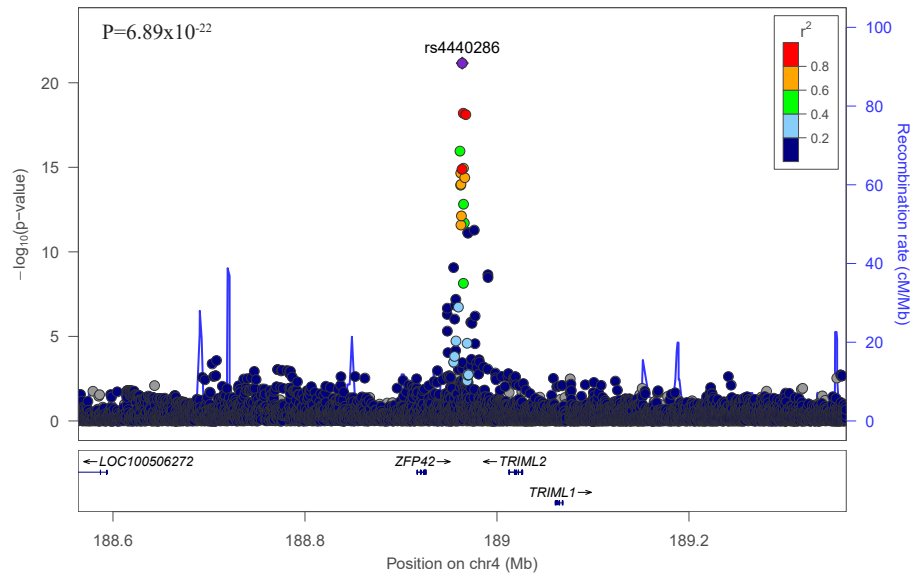

LUSQC : ZFP42_TRIML2 – African

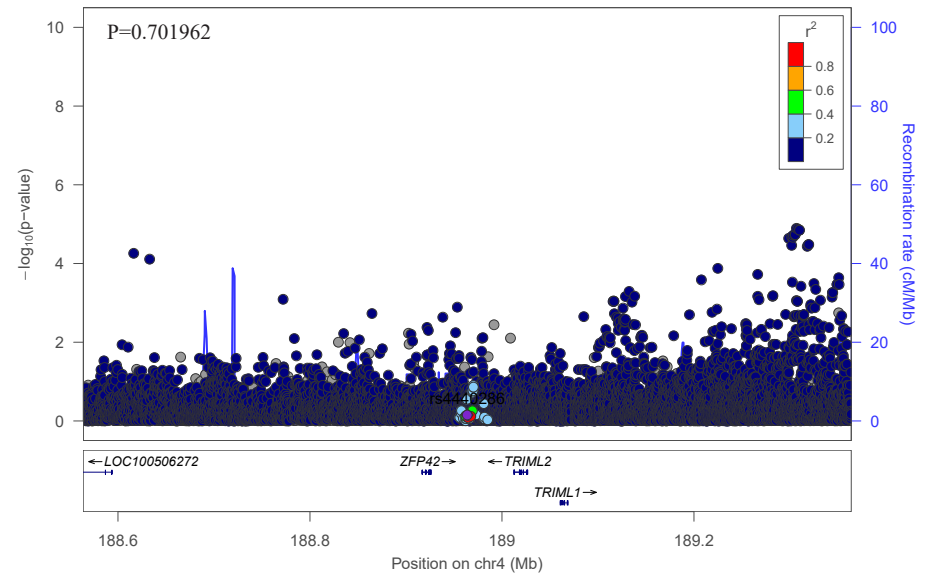

LUSQC : YTHDC2_KCNN2 – Combined

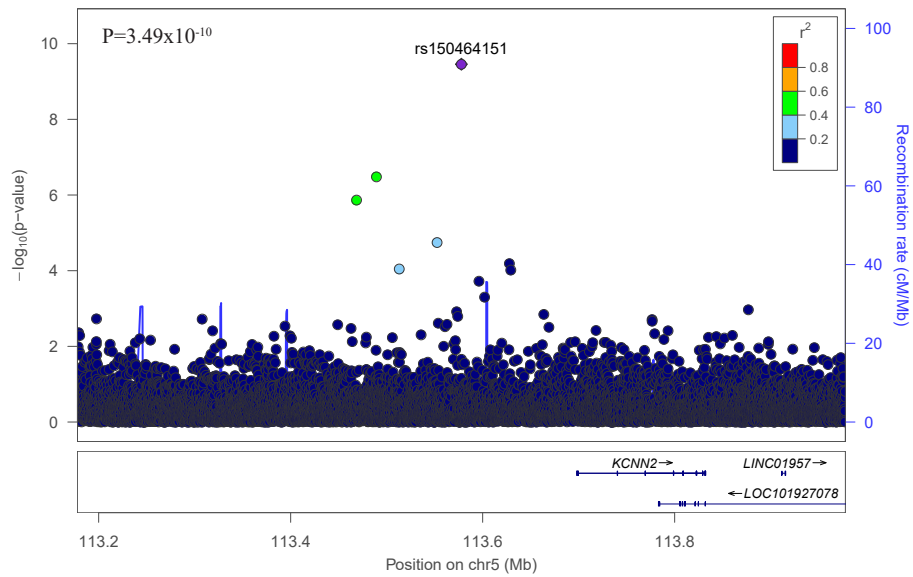

LUSQC : YTHDC2_KCNN2 – European

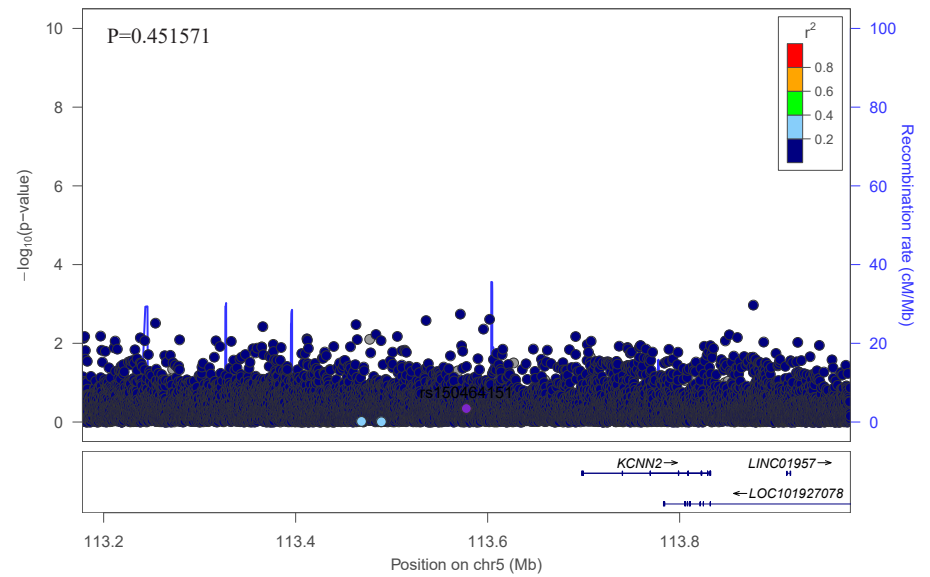

LUSQC : YTHDC2_KCNN2 – Asian

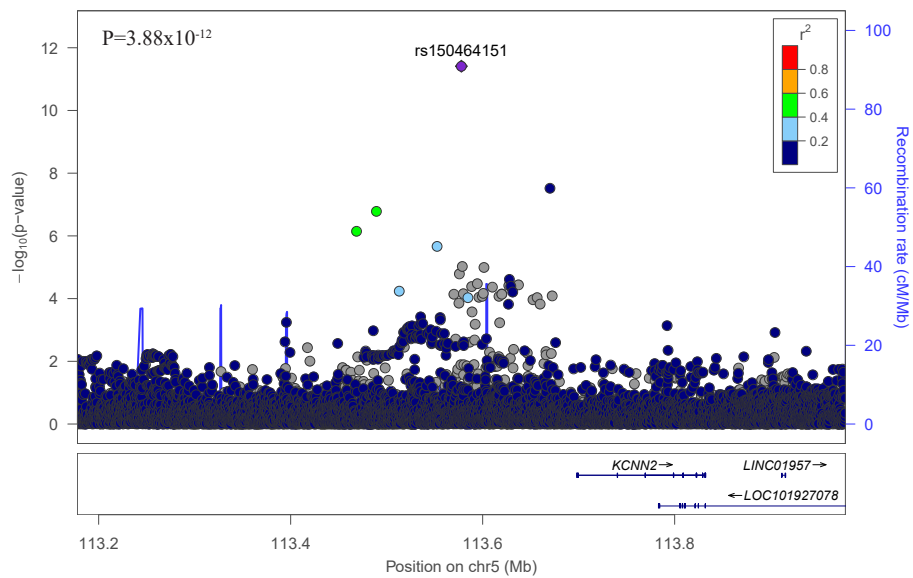

LUSQC : YTHDC2_KCNN2 – African

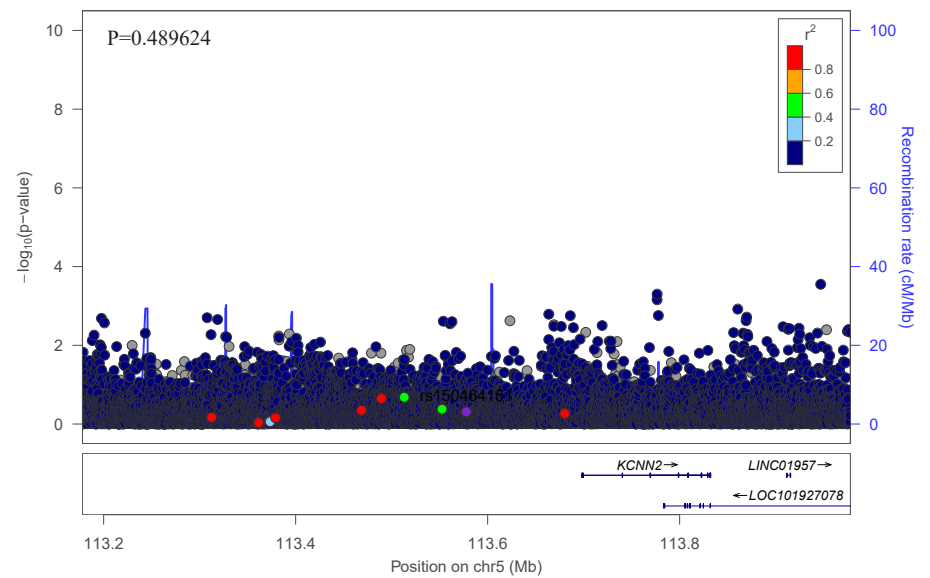

LUSQC : LINC01395_TMEM45B – Combined

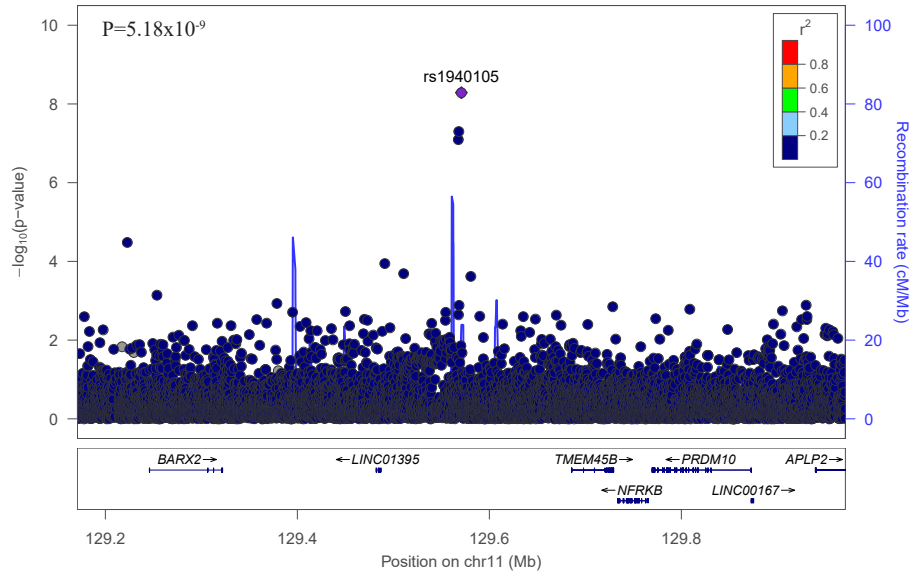

LUSQC : LINC01395_TMEM45B – European

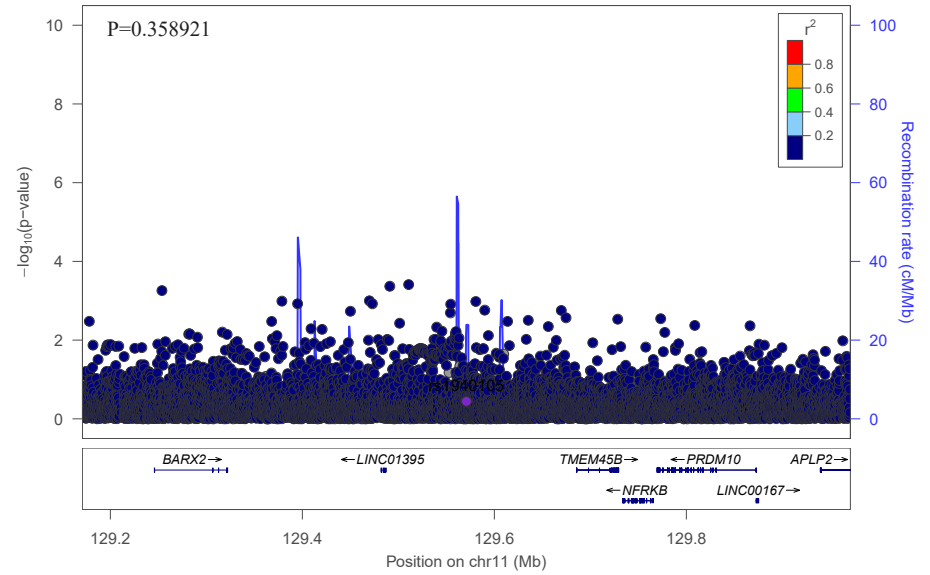

LUSQC : LINC01395_TMEM45B – Asian

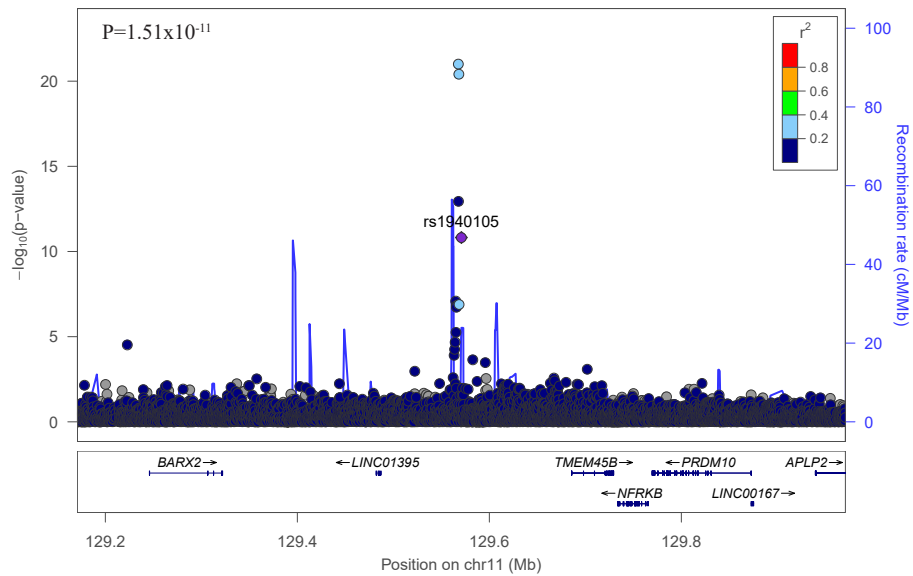

LUSQC : LINC01395_TMEM45B – African

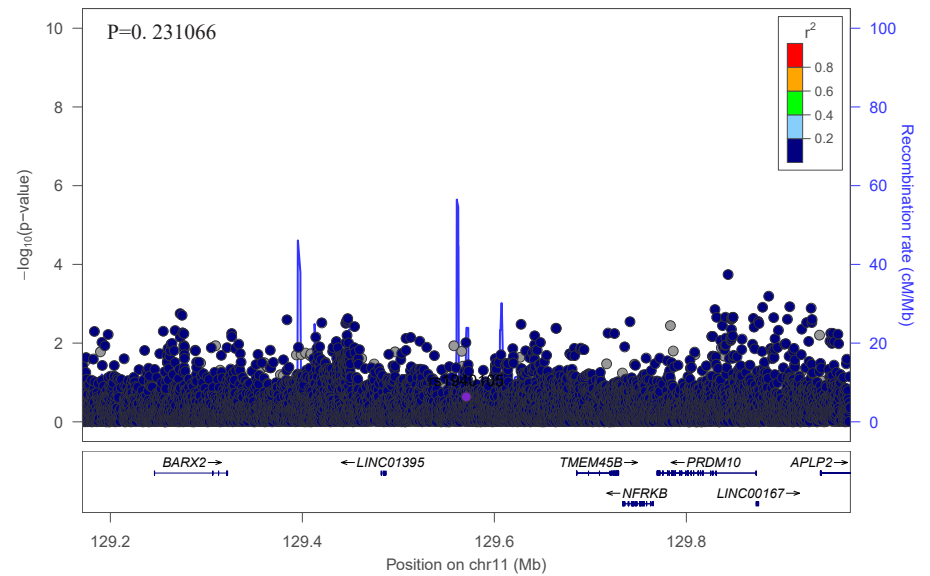

LUSQC : WNK1 – Combined

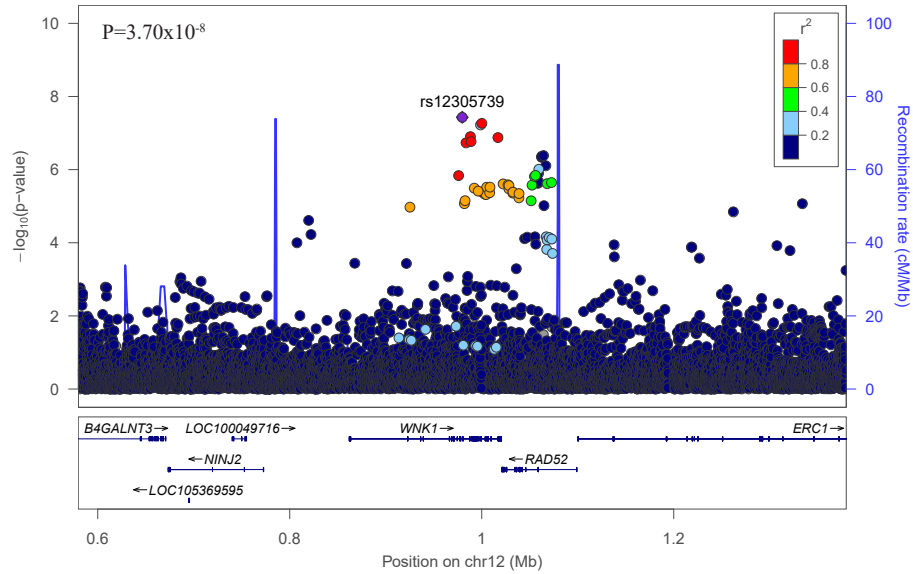

LUSQC : WNK1 – European

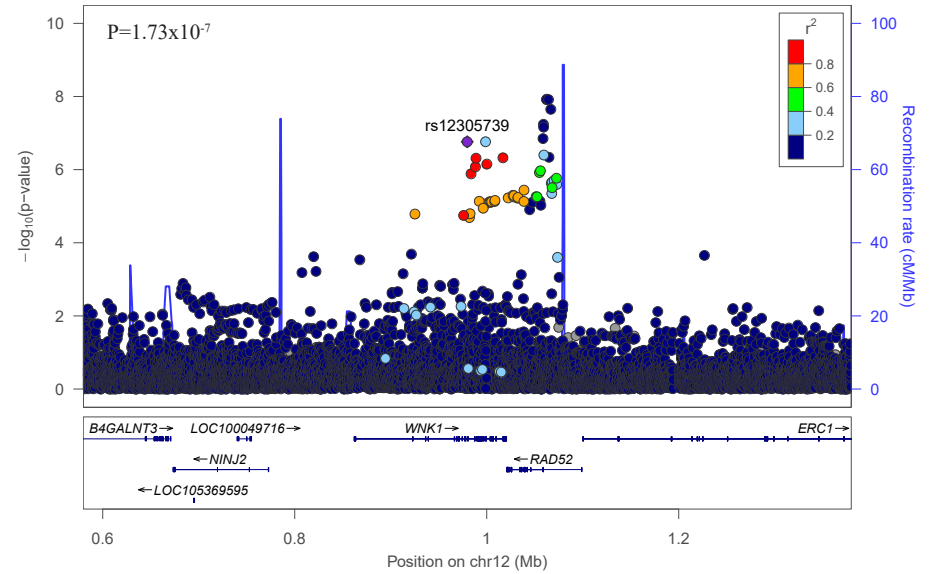

LUSQC : WNK1 – Asian

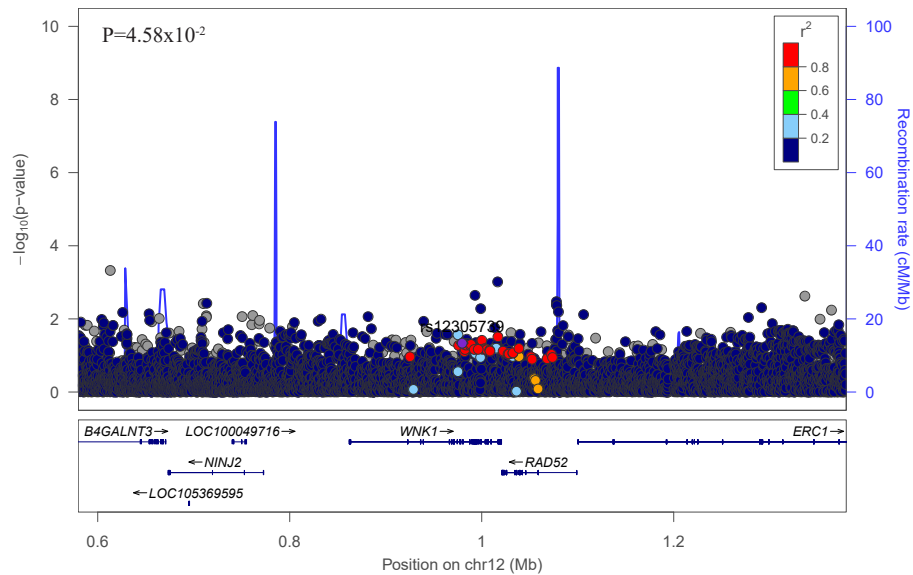

LUSQC : WNK1 – African

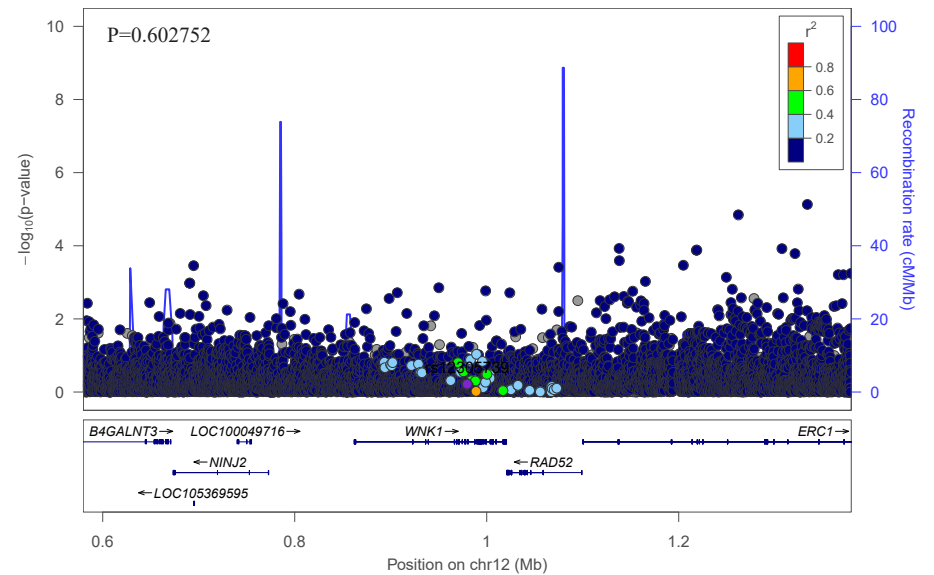

LUSQC : BRCA2 – Combined

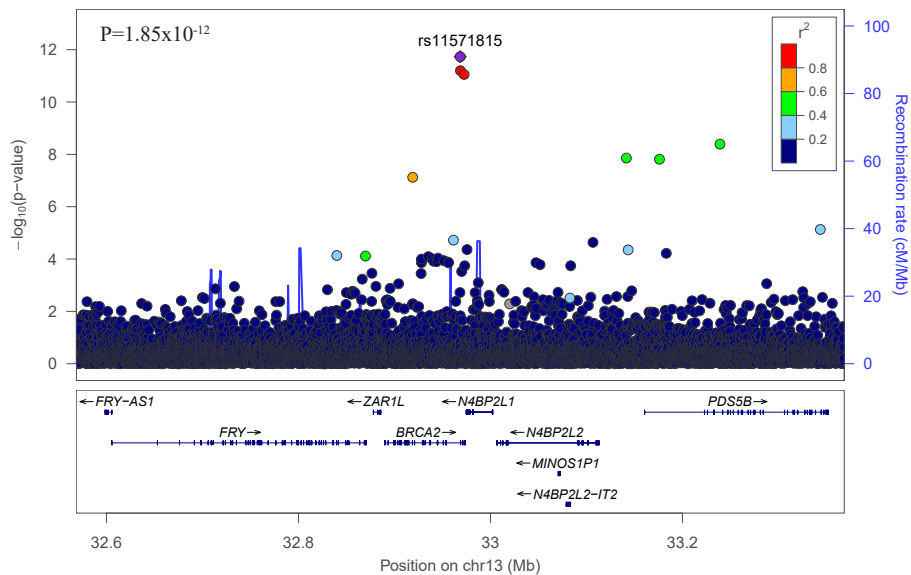

LUSQC : BRCA2 – European

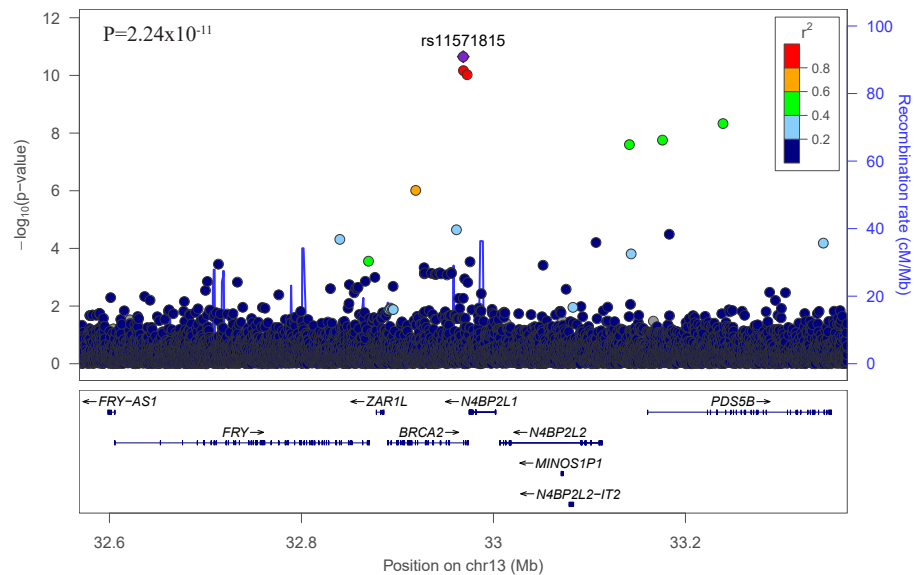

LUSQC : BRCA2 – Asian

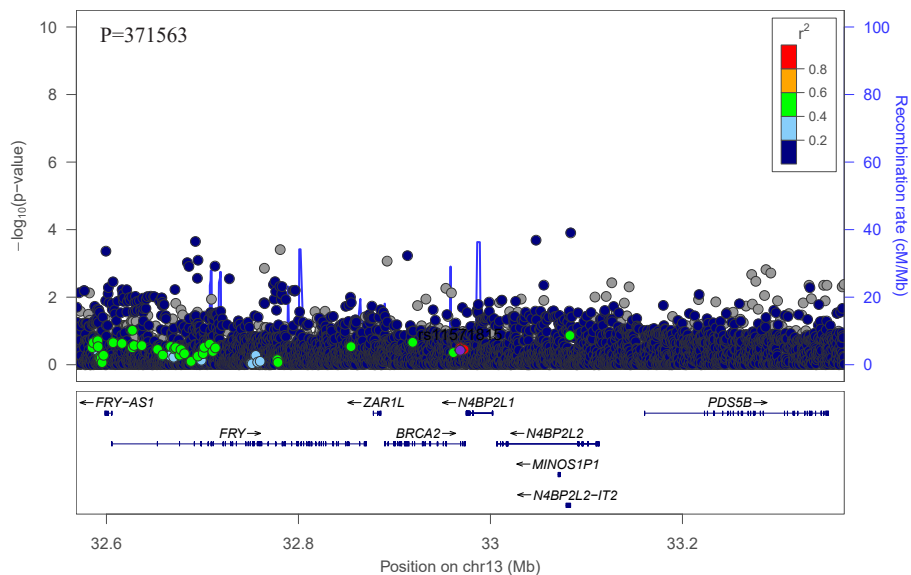

LUSQC : BRCA2 – African

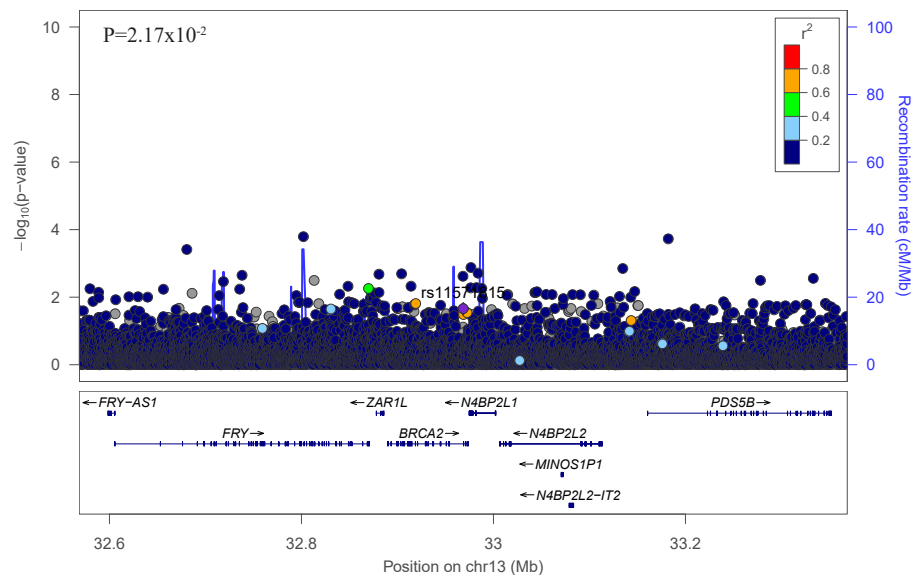

LUSQC : LMAN1L – Combined

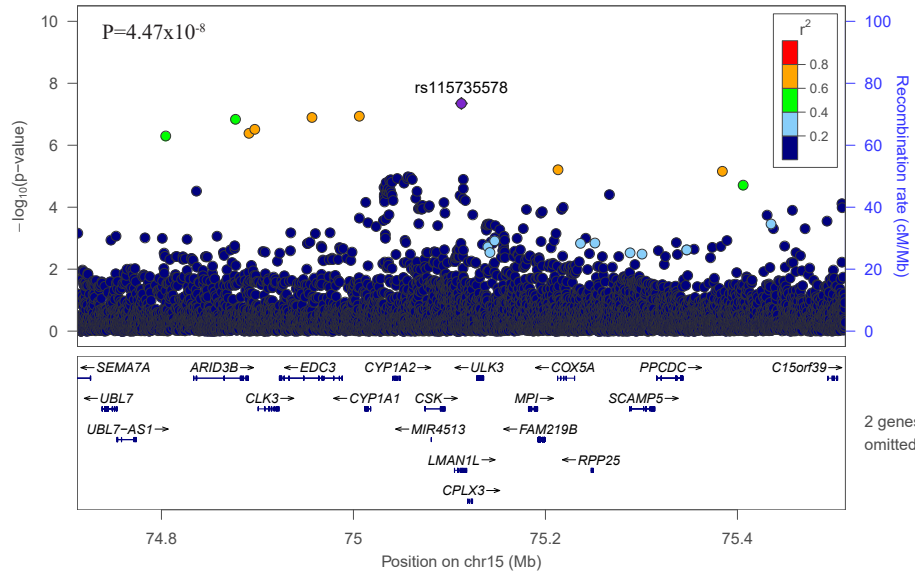

LUSQC : LMAN1L – European

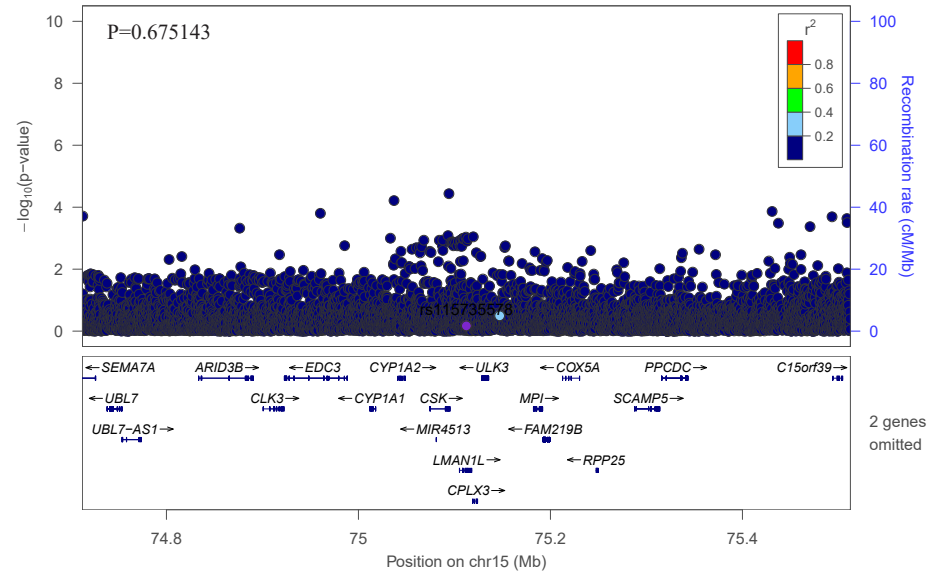

LUSQC : LMAN1L – Asian

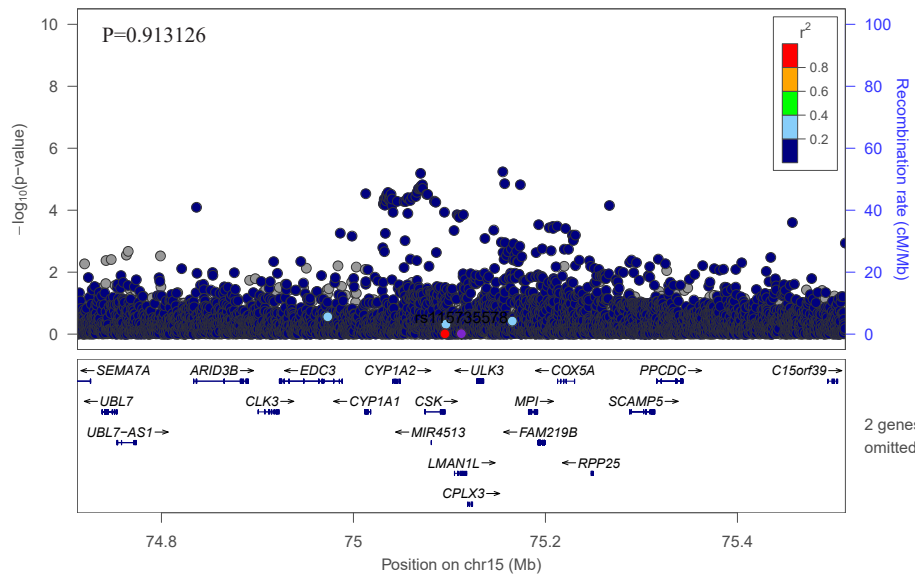

LUSQC : LMAN1L – African

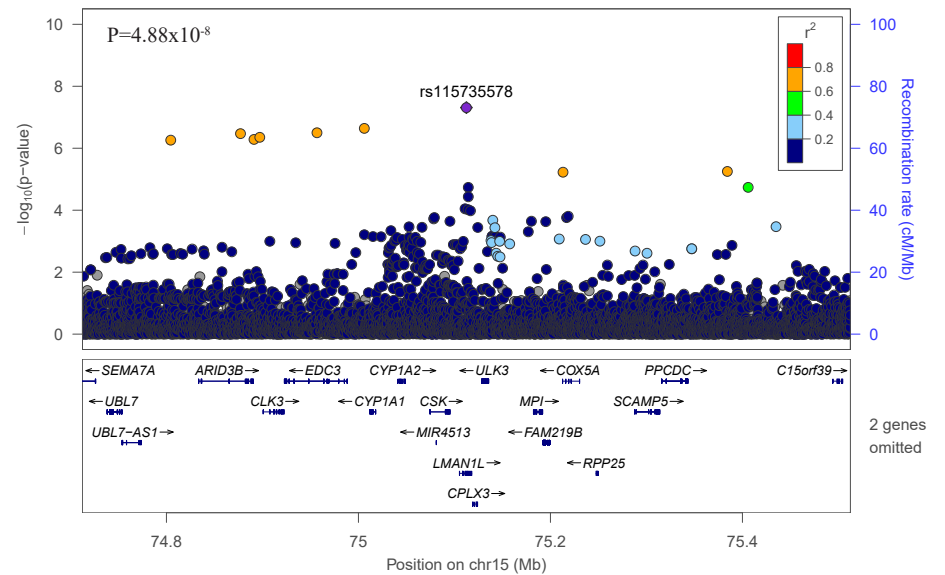

LUSQC : BTBD3_LINC01722 – Combined

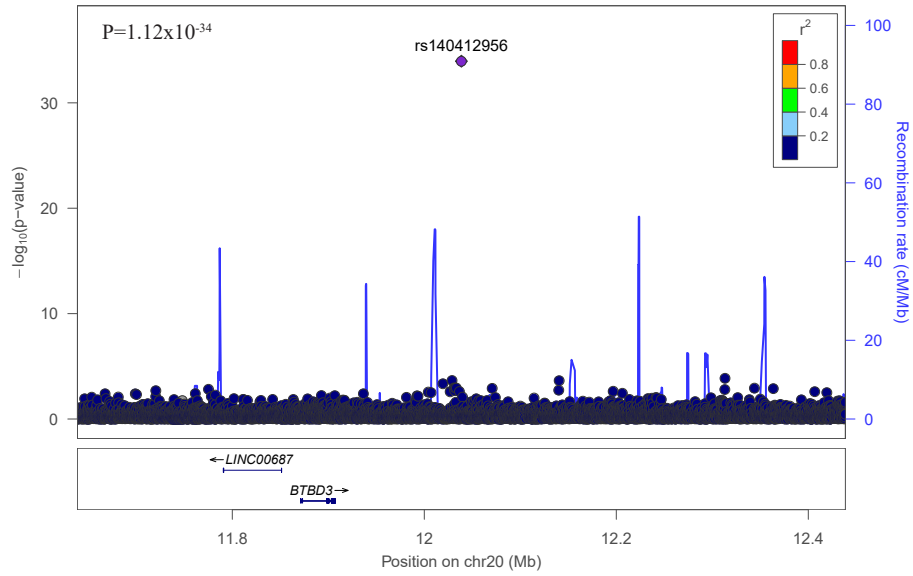

LUSQC : BTBD3_LINC01722 – European

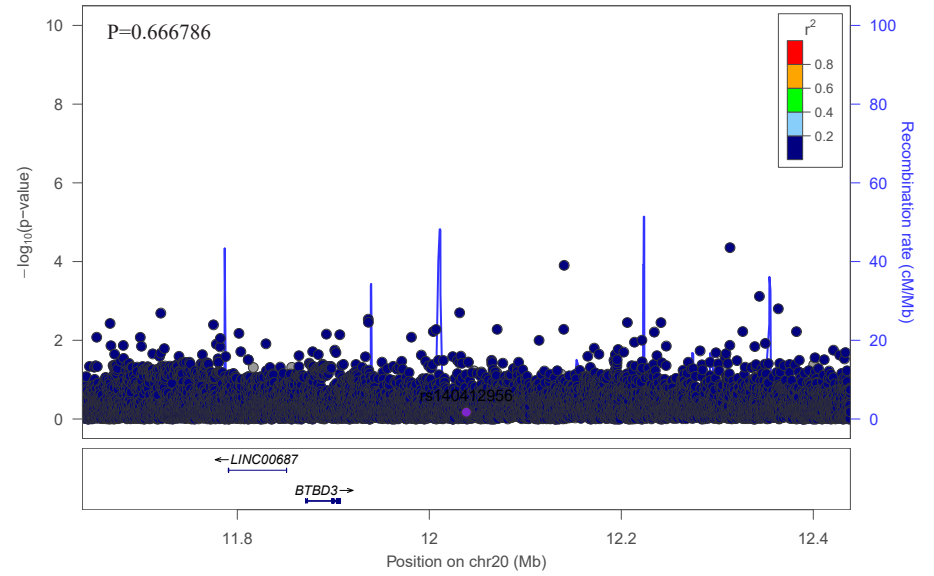

LUSQC : BTBD3_LINC01722 – Asian

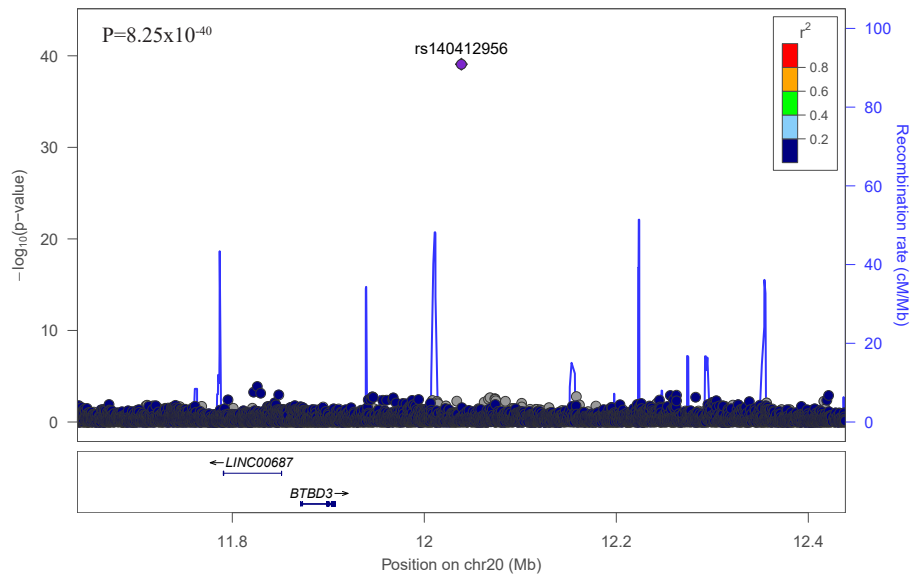

LUSQC : BTBD3_LINC01722 – African

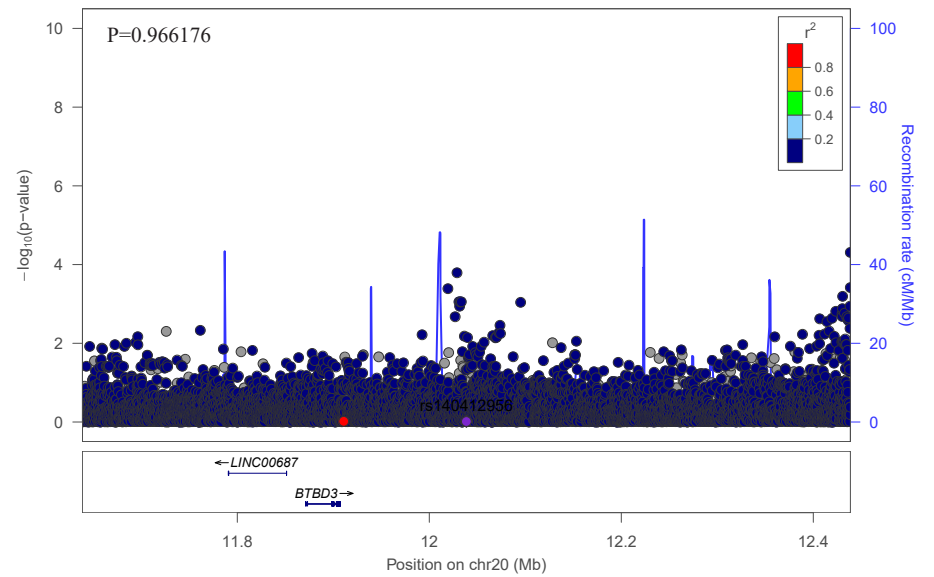

LUSQC : TTC28 – Combined

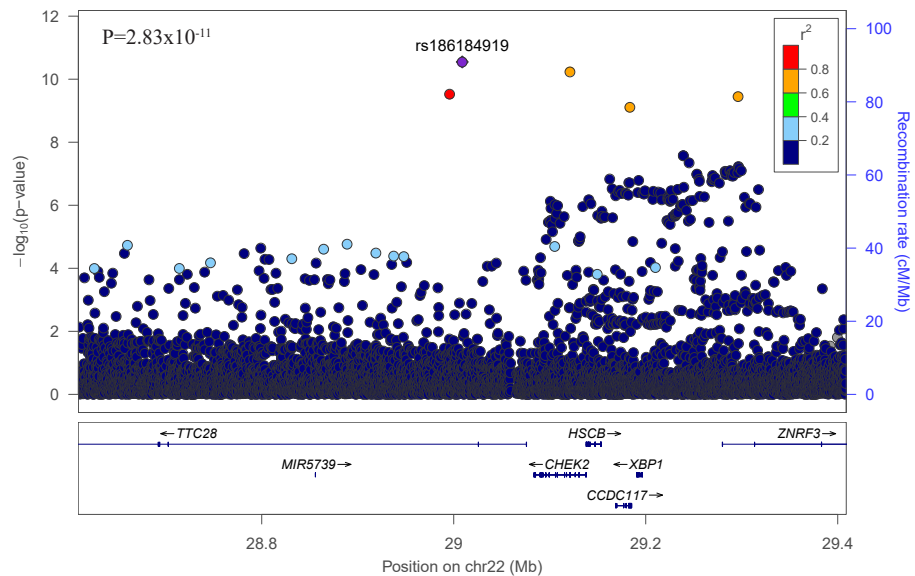

LUSQC : TTC28 – European

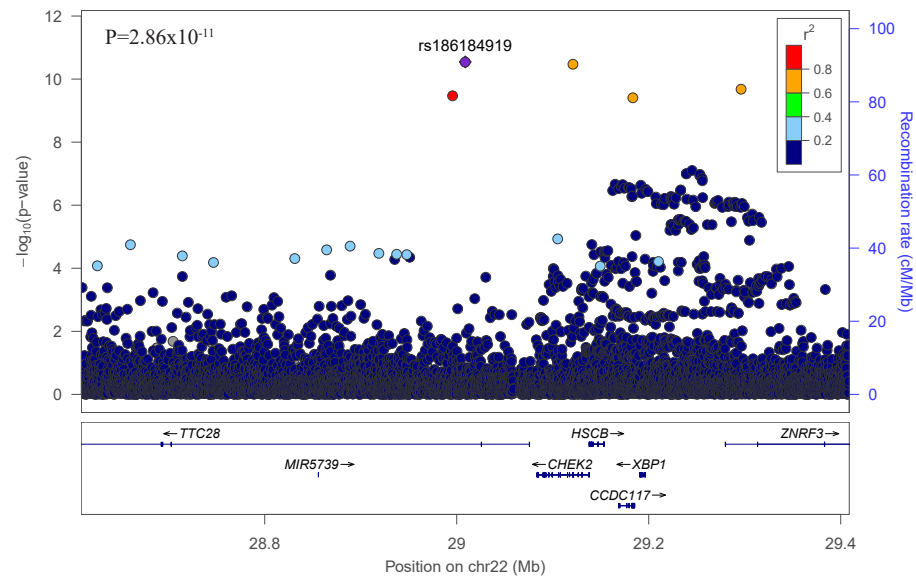

LUSQC : TTC28 – Asian

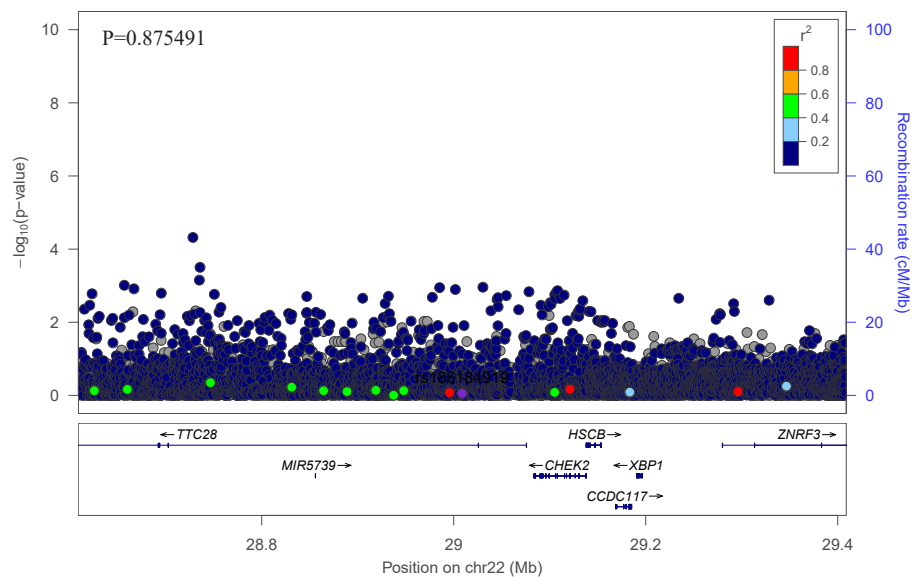

LUSQC : TTC28 – African

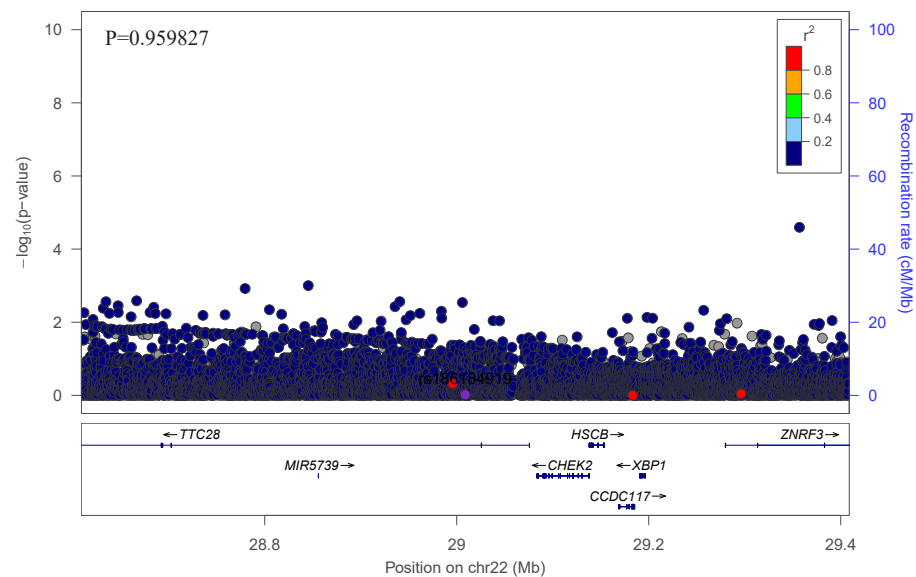

Small Cell Carcinoma

LUSCC : PABPC1P2_ACVR2A – Combined

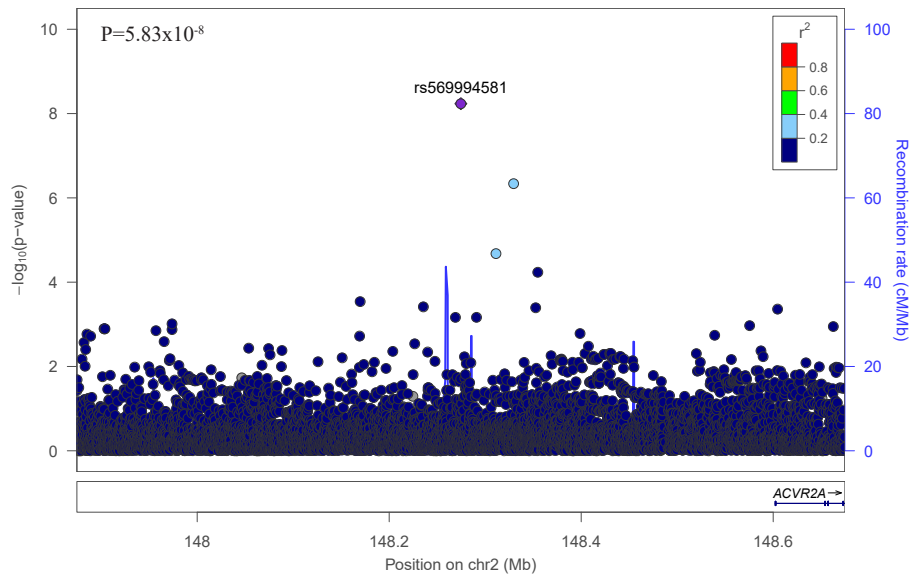

LUSCC : PABPC1P2_ACVR2A – European

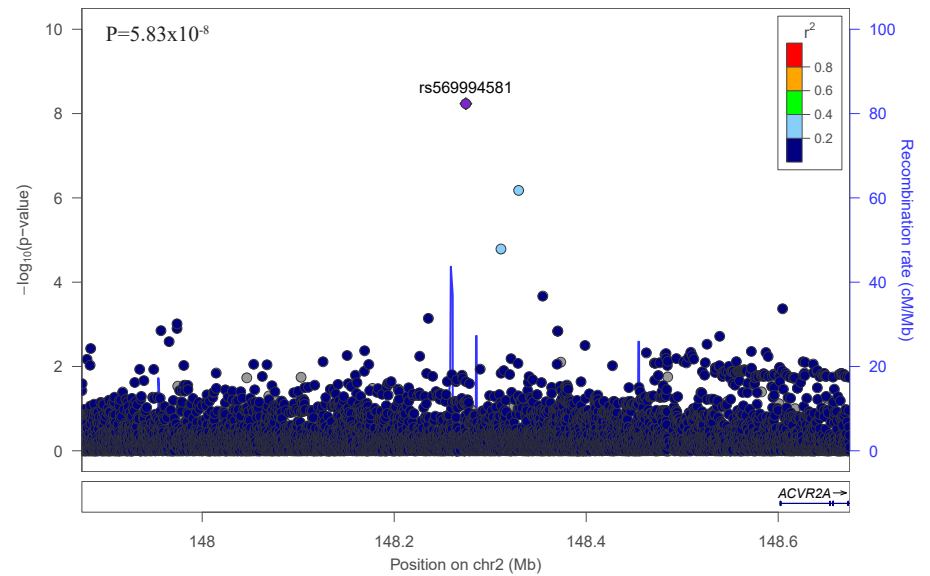

LUSCC : PABPC1P2_ACVR2A – Asian

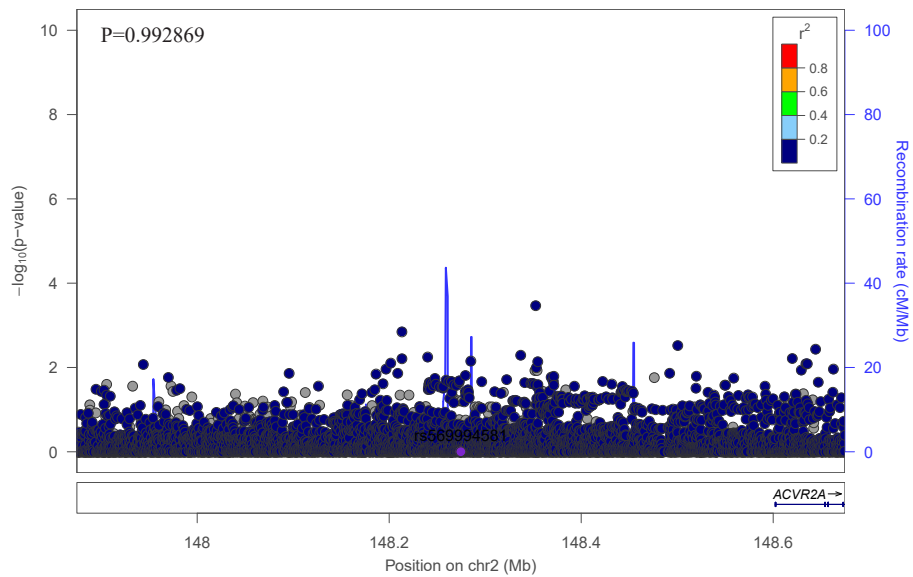

LUSCC : PABPC1P2_ACVR2A – African

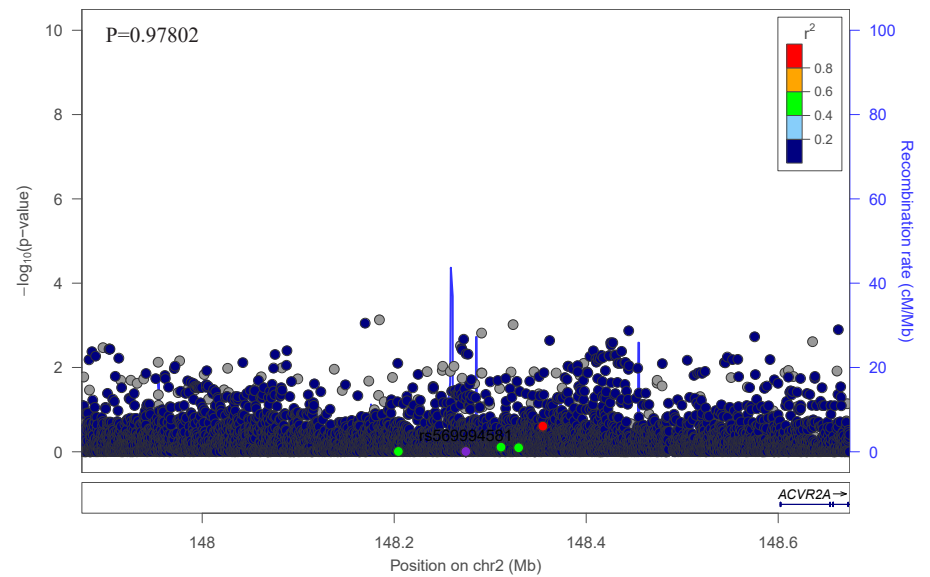

LUSCC : LOC105373782_LOC101927196 – Combined

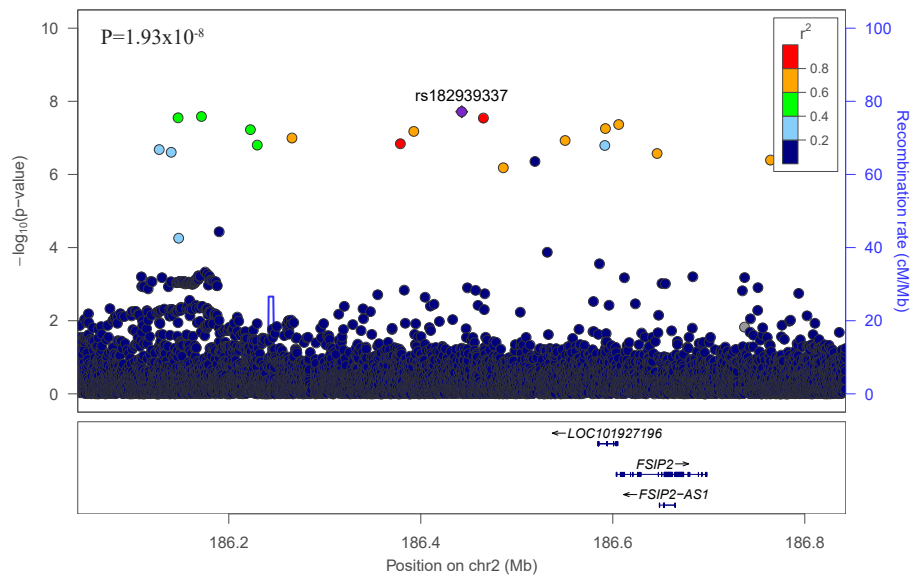

LUSCC : LOC105373782_LOC101927196 – European

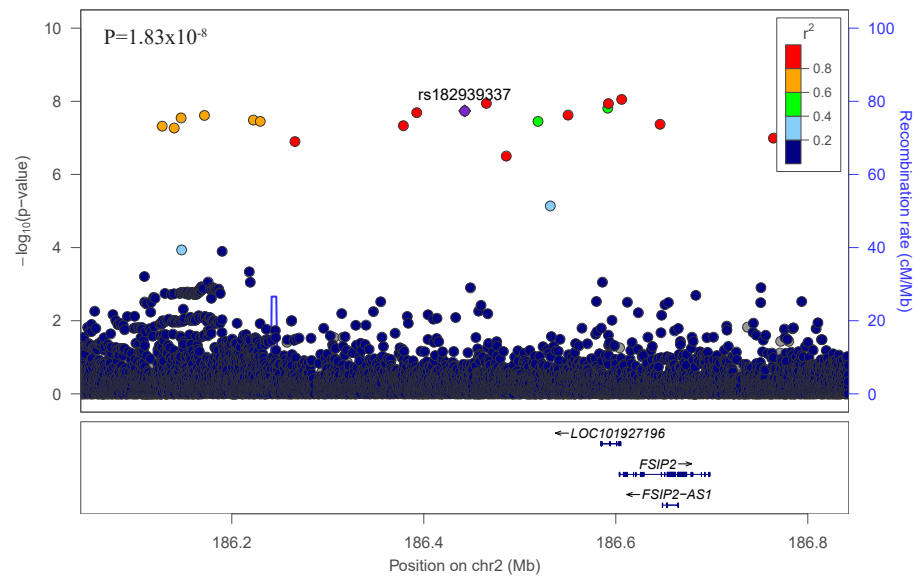

LUSCC : LOC105373782_LOC101927196 – Asian

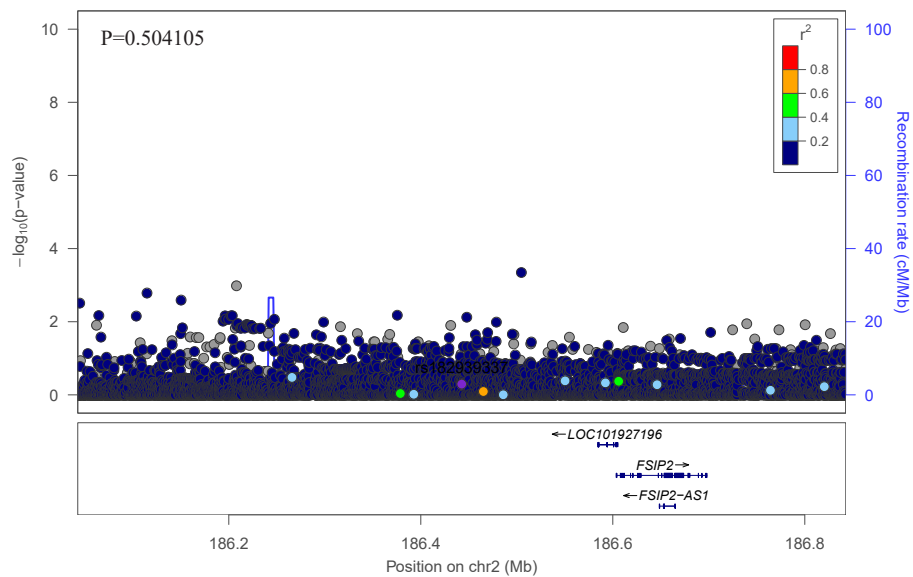

LUSCC : LOC105373782_LOC101927196 – African

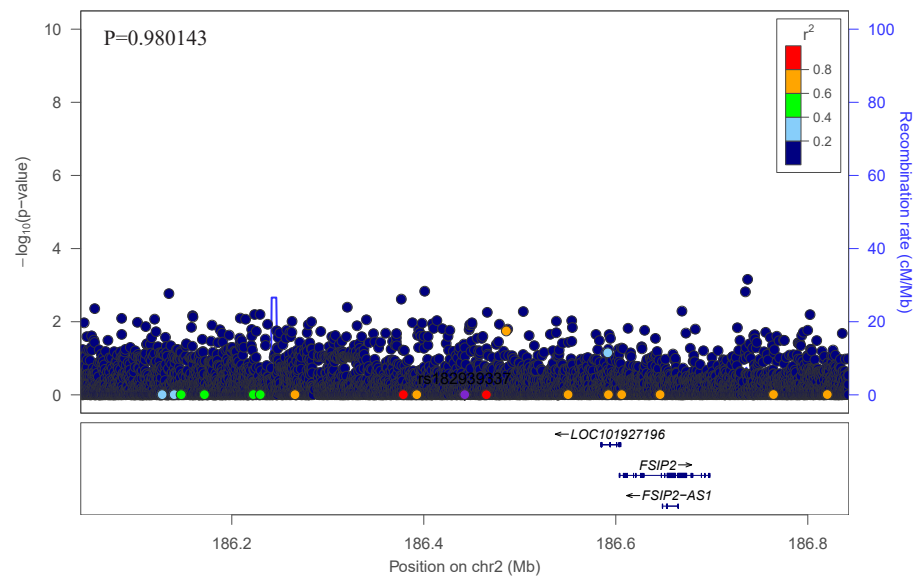

LUSCC : IL17RC – Combined

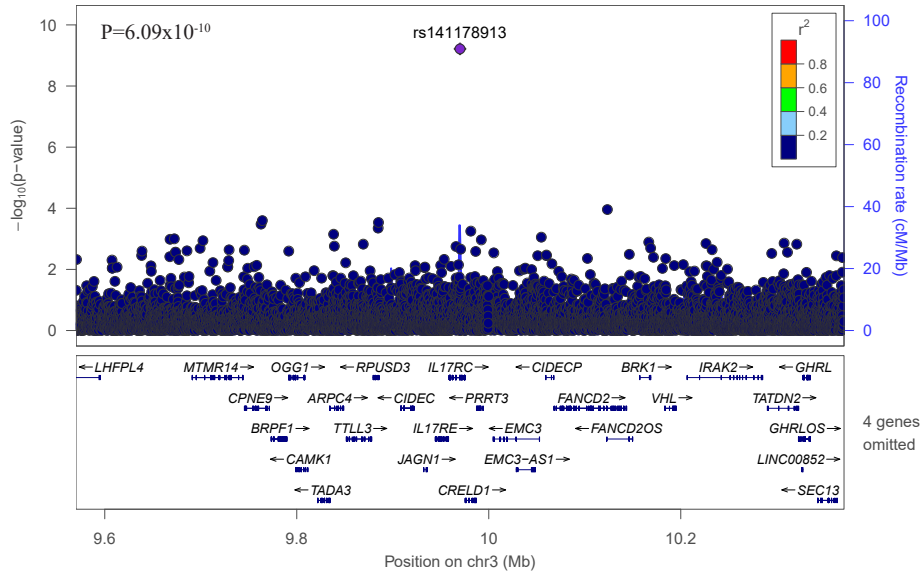

LUSCC : IL17RC – European

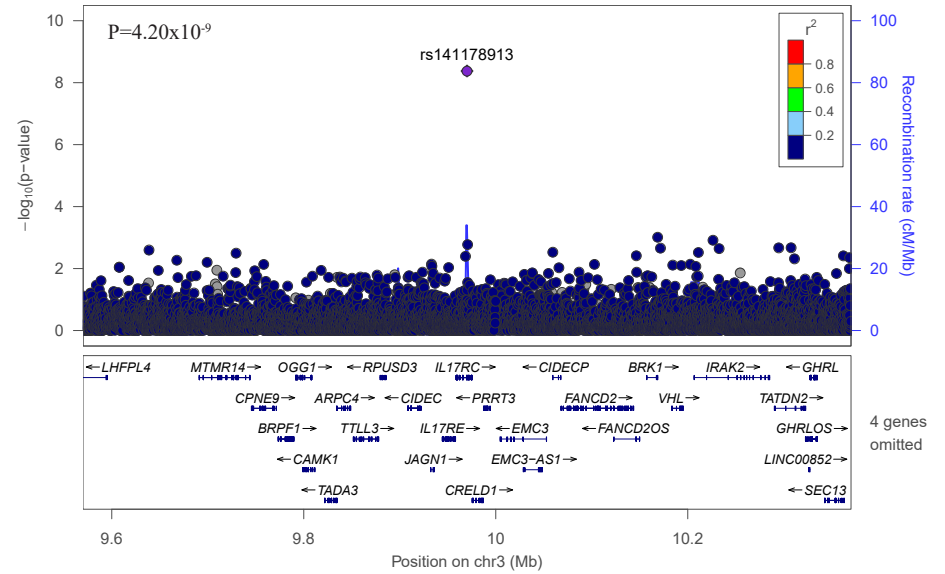

LUSCC : IL17RC – Asian

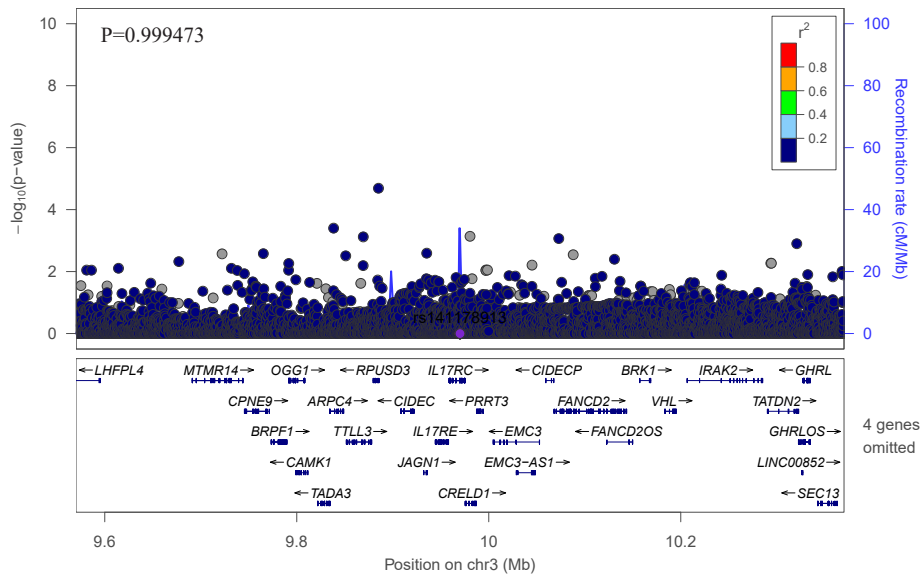

LUSCC : IL17RC – African

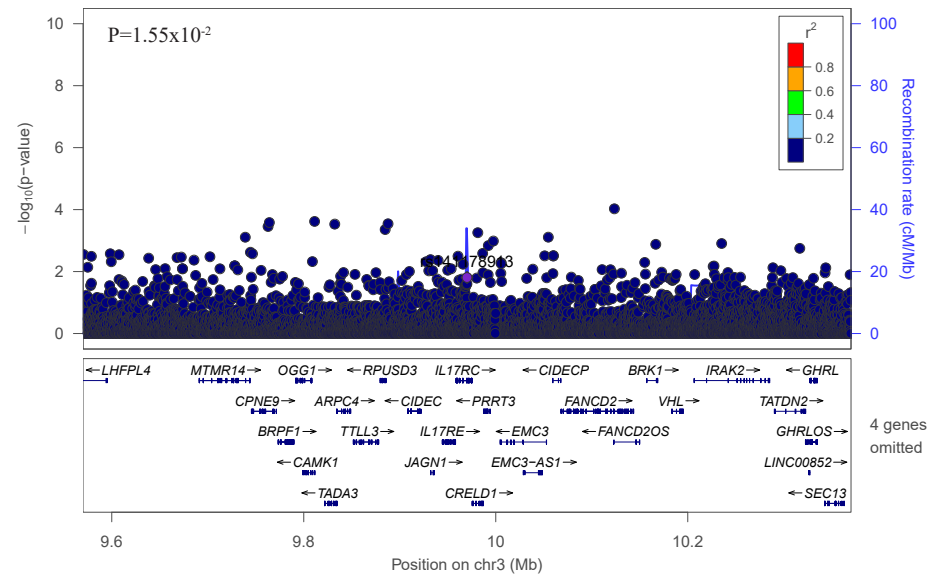

LUSCC : POPDC2_COX17 – Combined

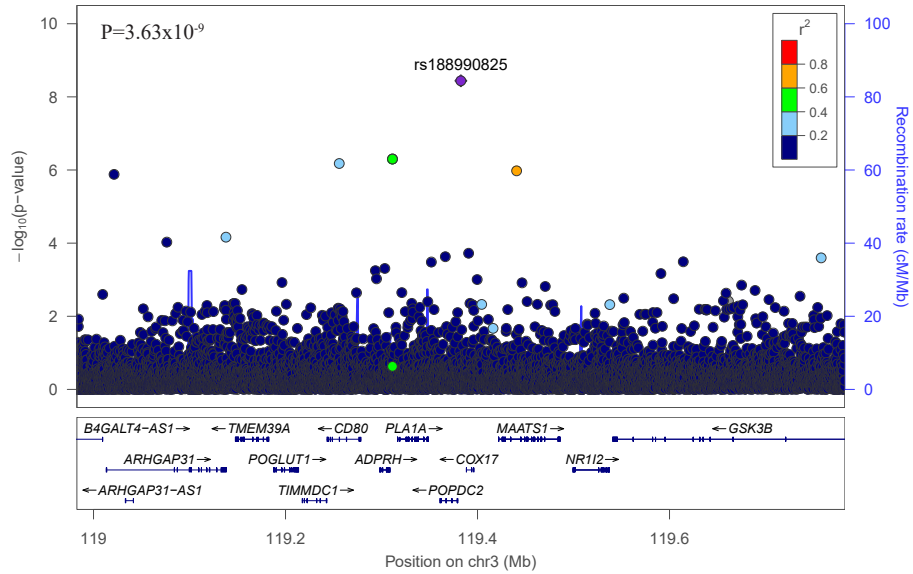

LUSCC : POPDC2_COX17 – European

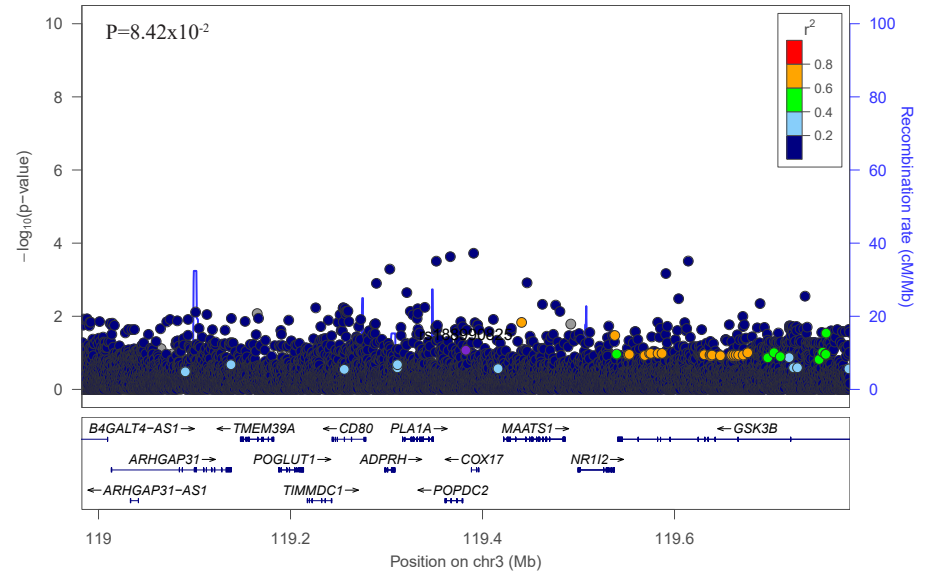

LUSCC : POPDC2_COX17 – Asian

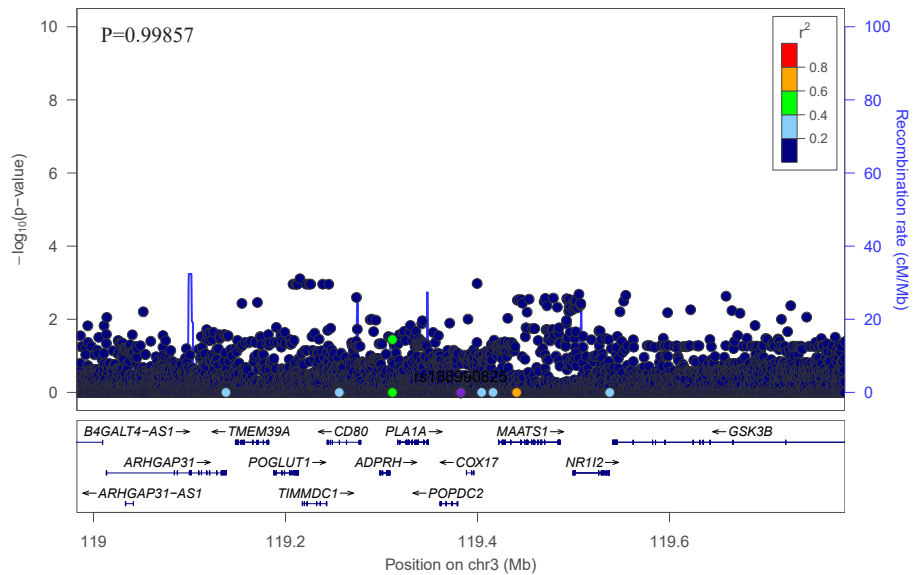

LUSCC : POPDC2_COX17 – African

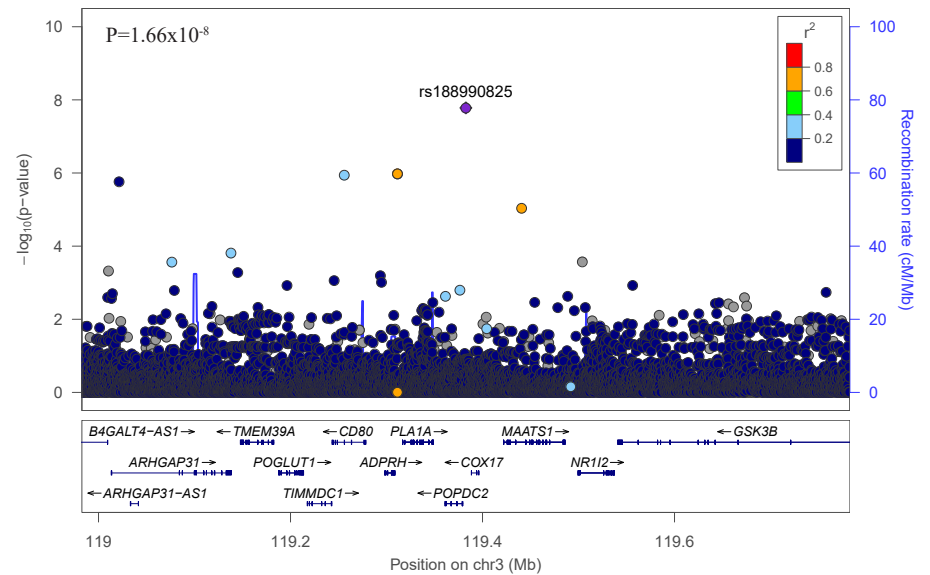

LUSCC : HPF1 – Combined

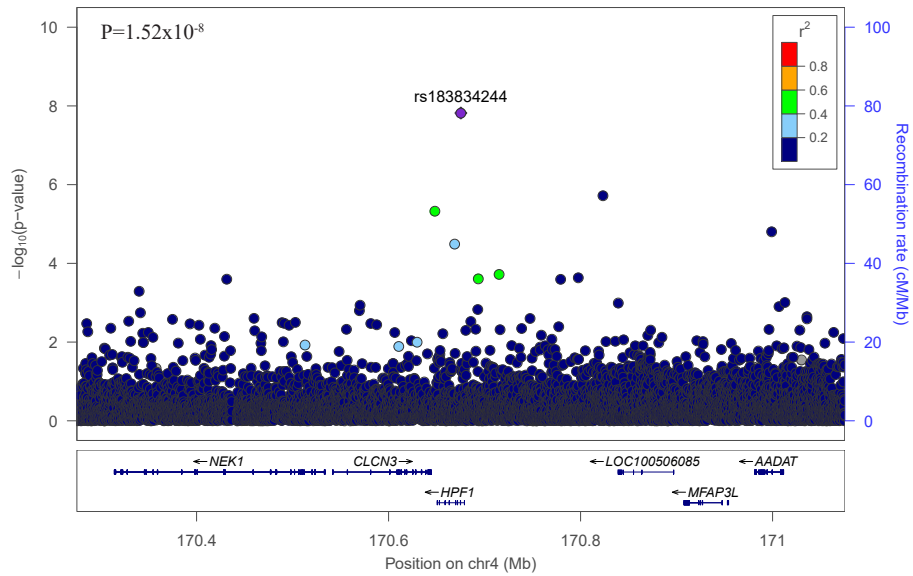

LUSCC : HPF1 – European

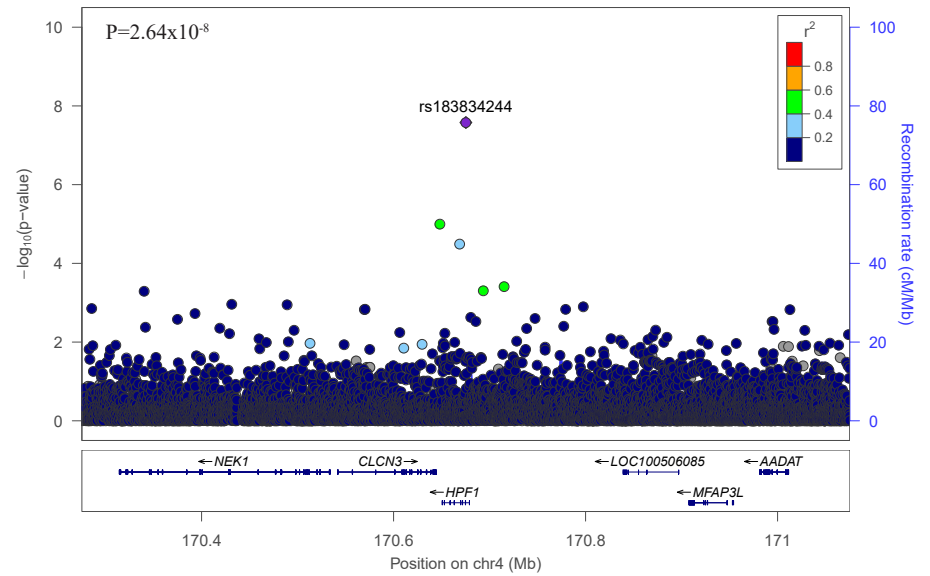

LUSCC : HPF1 – Asian

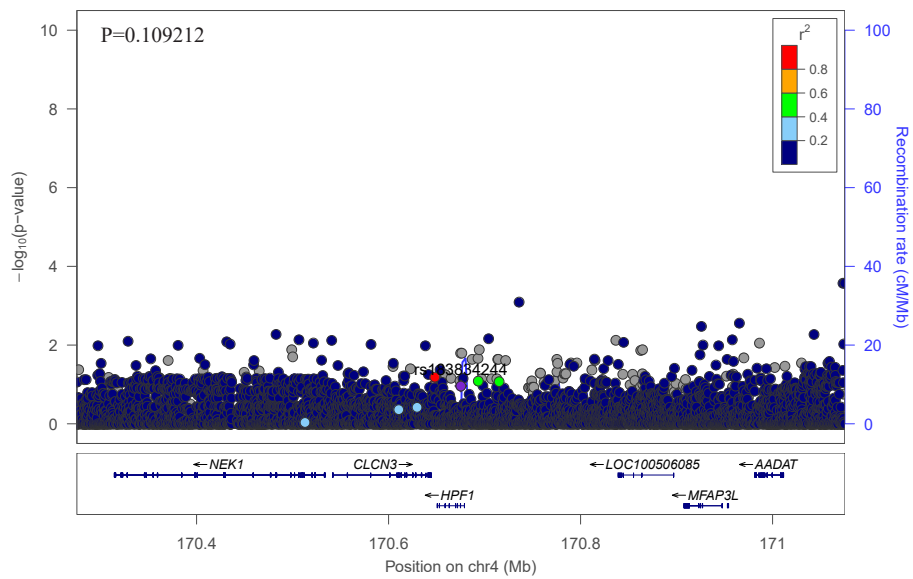

LUSCC : HPF1 – African

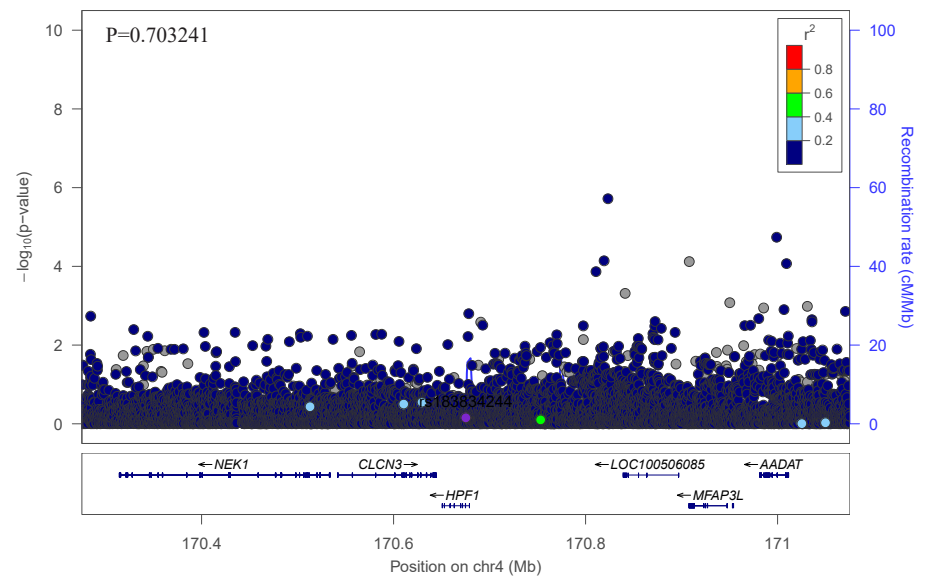

LUSCC : LINC01612_LINC02382 – Combined

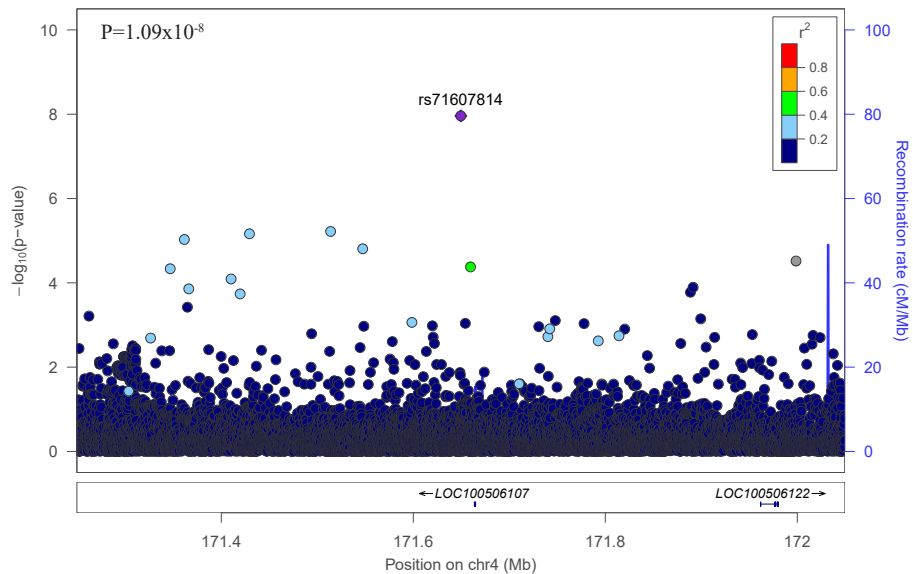

LUSCC : LINC01612_LINC02382 – European

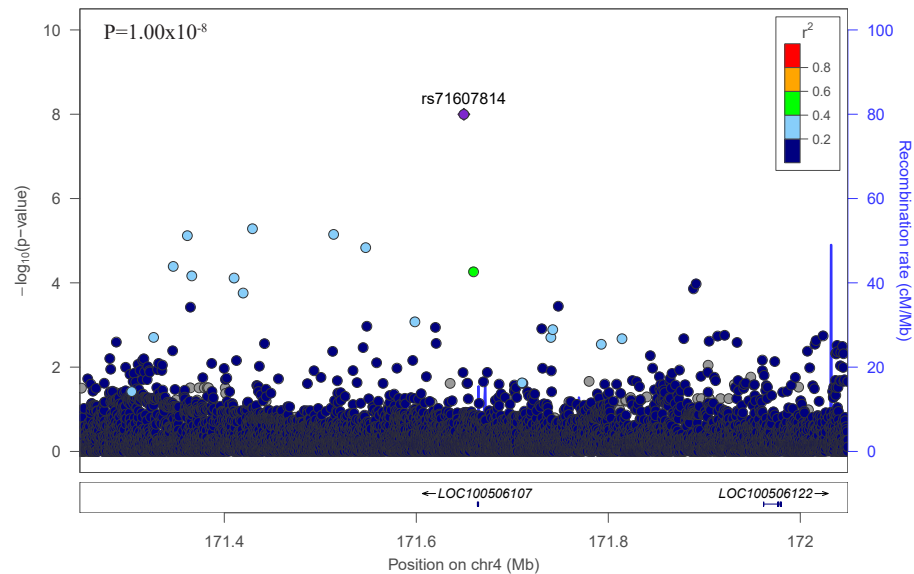

LUSCC : LINC01612_LINC02382 – Asian

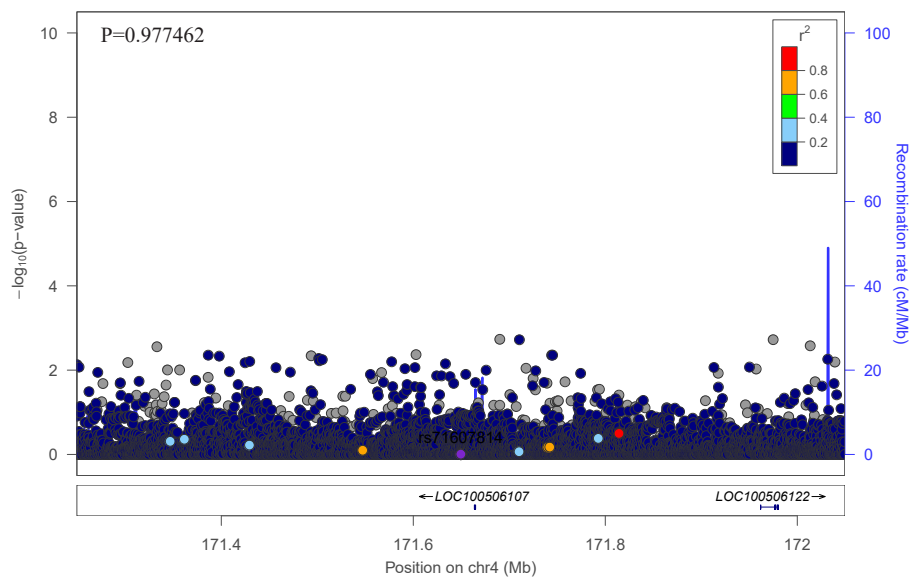

LUSCC : LINC01612_LINC02382 – African

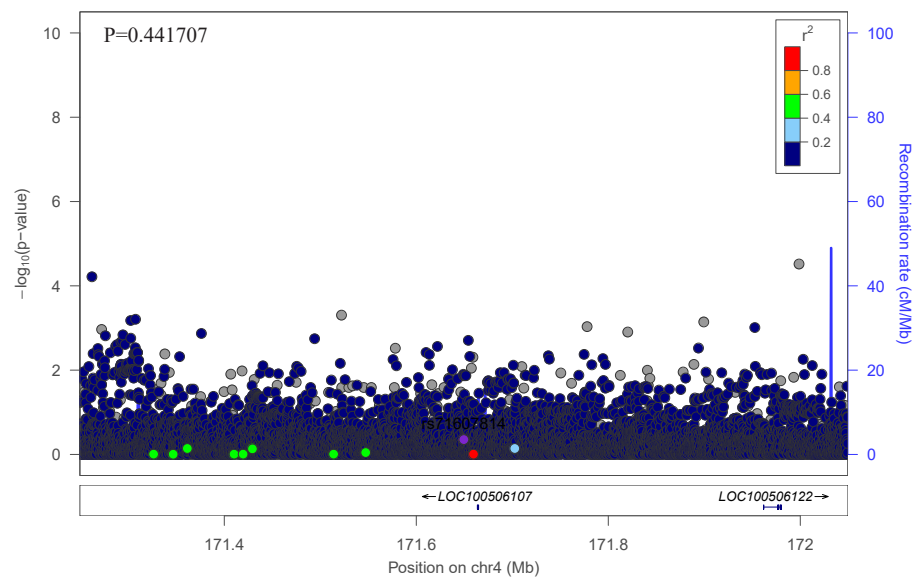

LUSCC : LINC01556_HCG15 – Combined

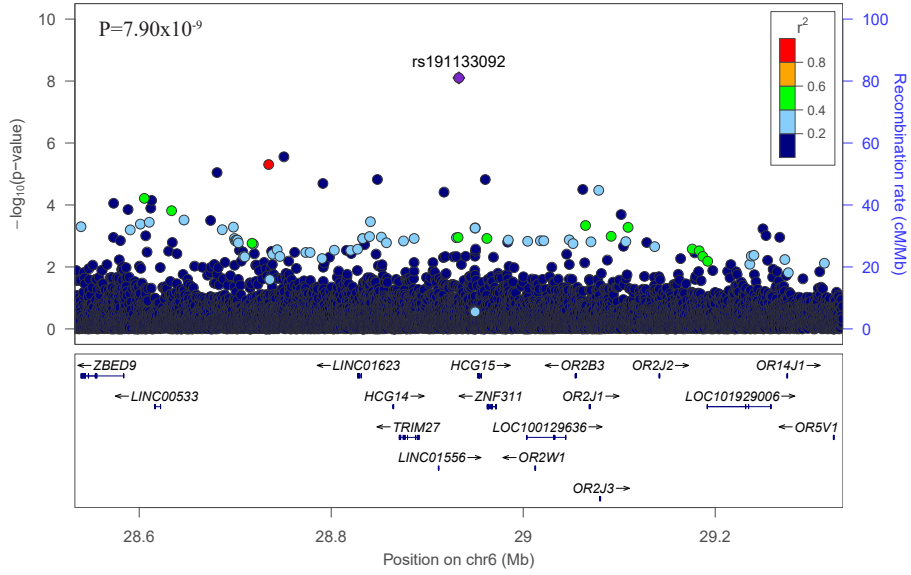

LUSCC : LINC01556_HCG15 – European

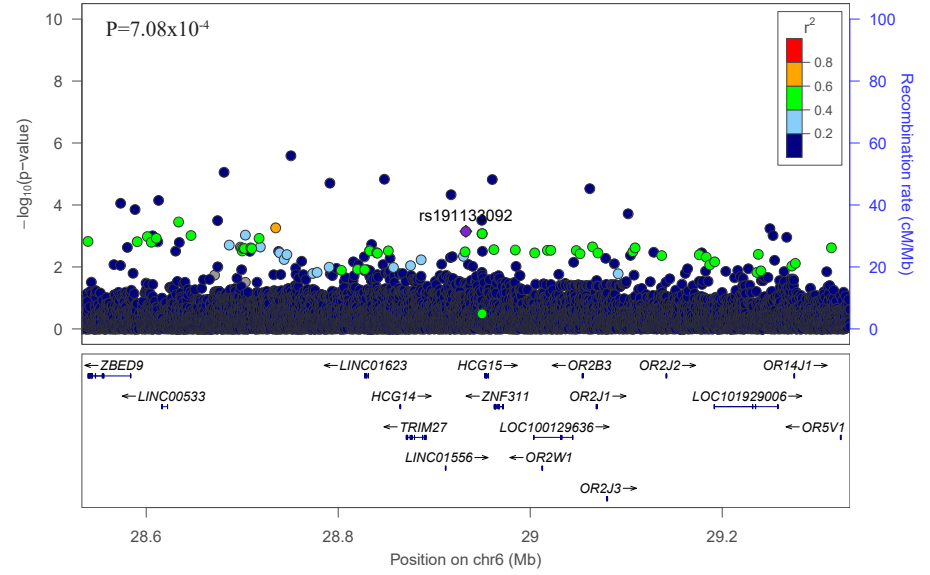

LUSCC : LINC01556_HCG15 – Asian

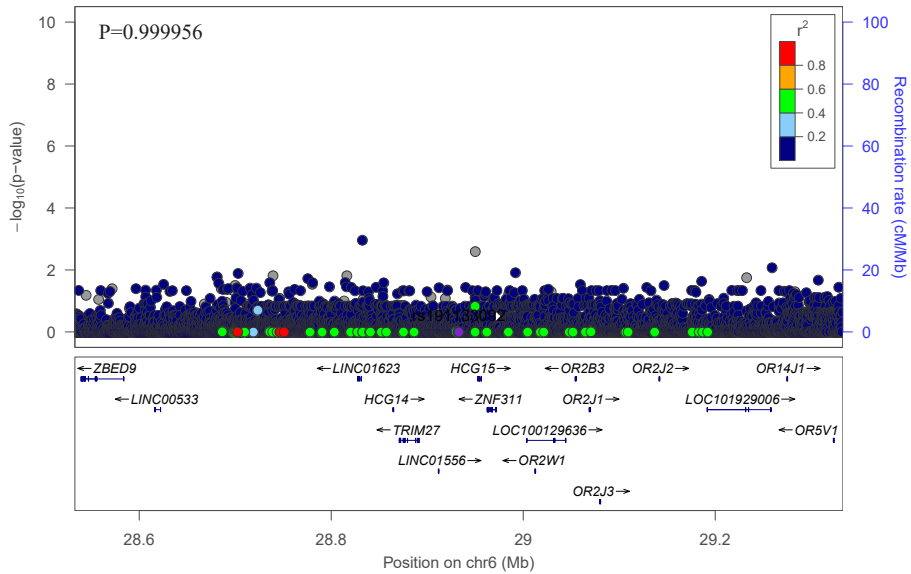

LUSCC : LINC01556_HCG15 – African

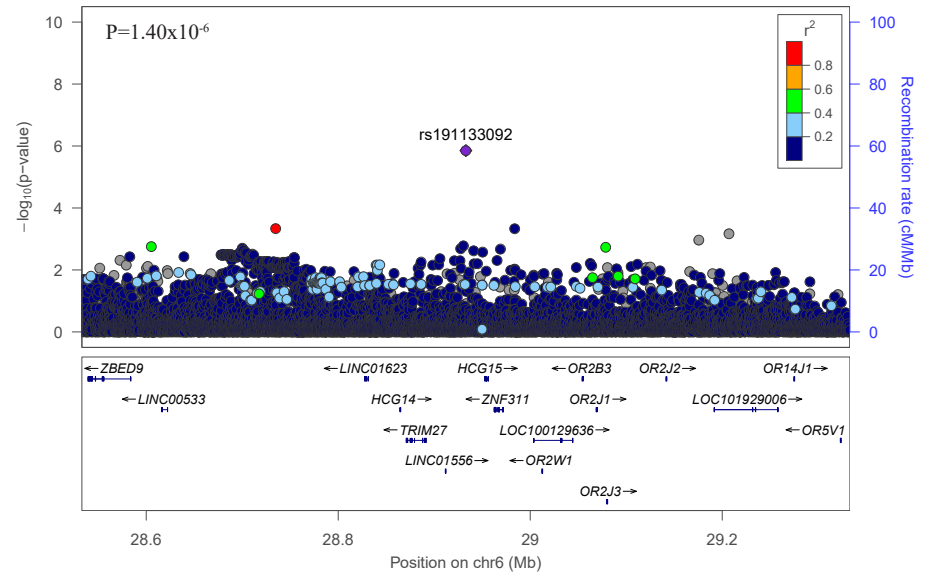

LUSCC : THSD7A – Combined

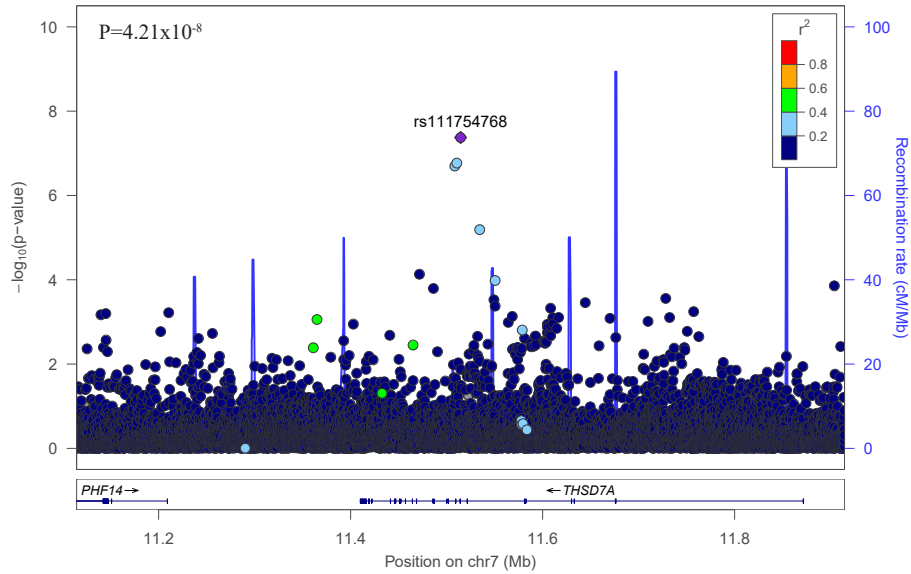

LUSCC : THSD7A – European

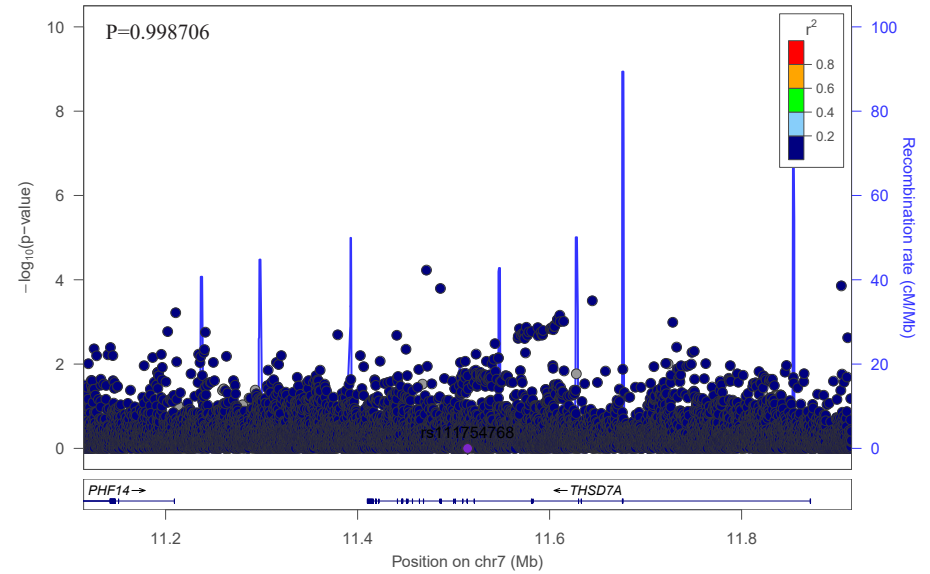

LUSCC : THSD7A – Asian

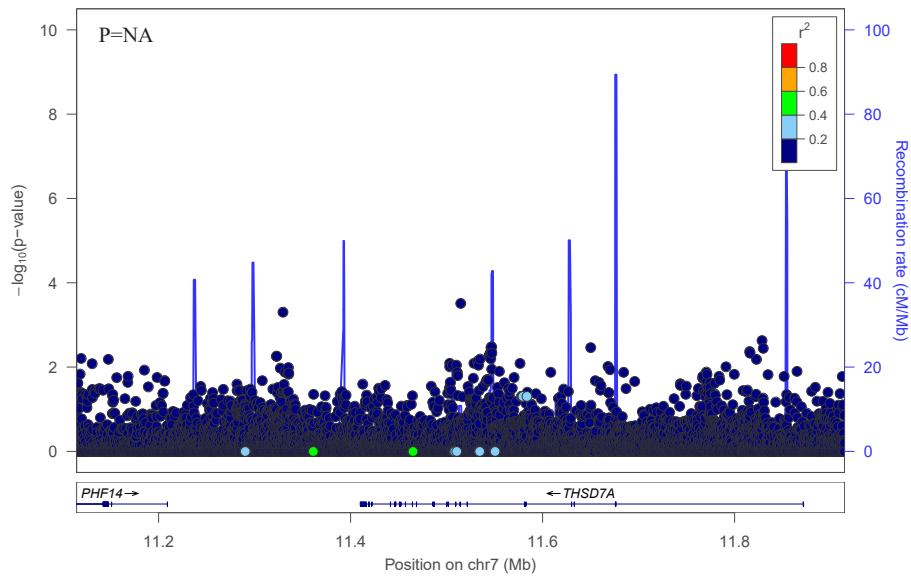

LUSCC : THSD7A – African

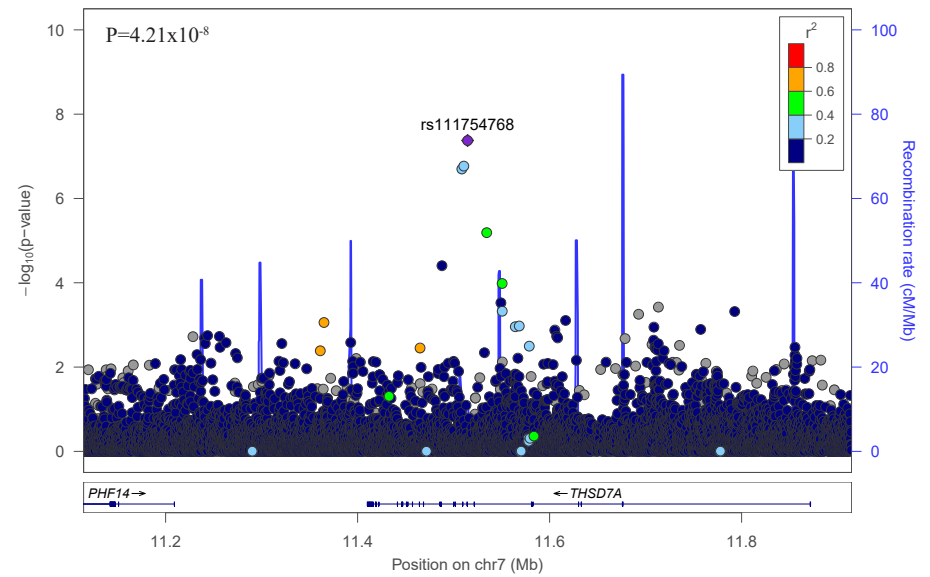

LUSCC : DLC1 – Combined

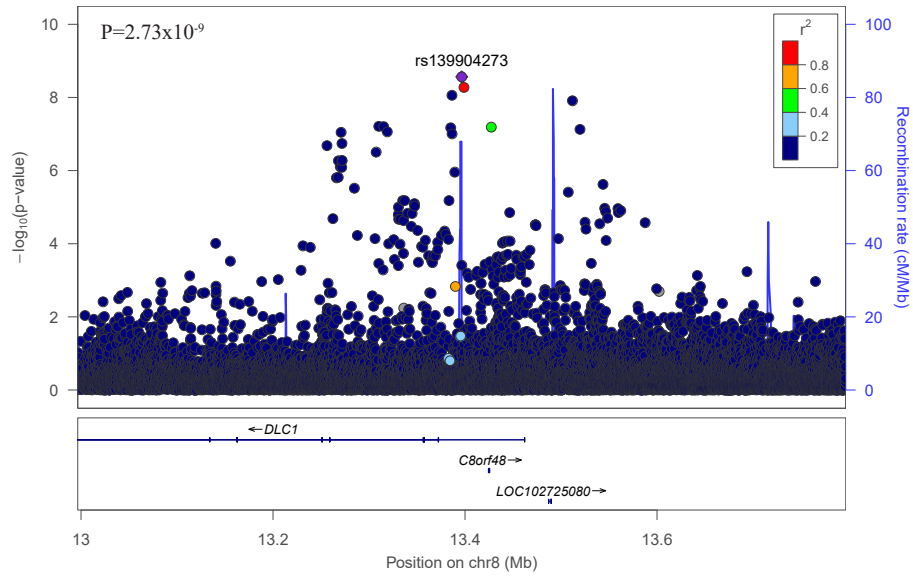

LUSCC : DLC1 – European

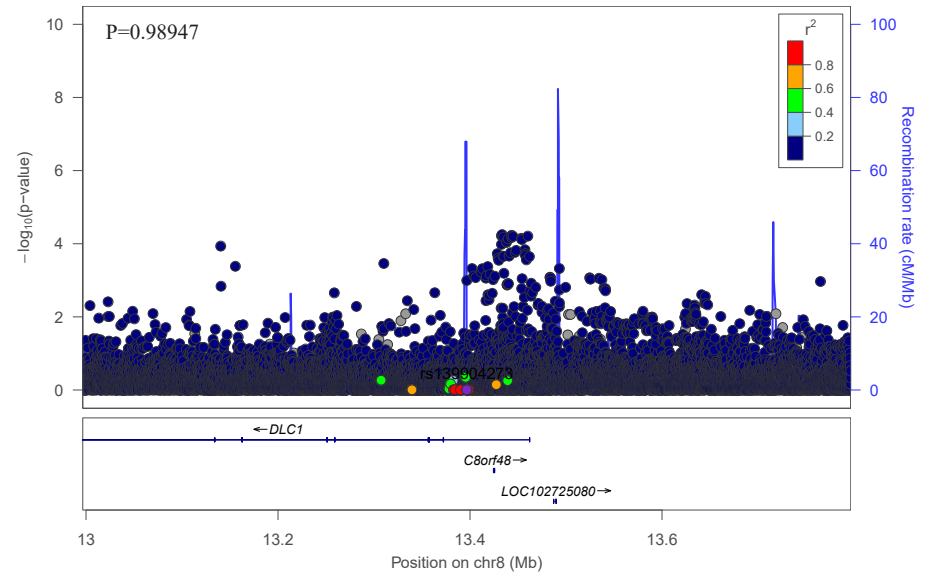

LUSCC : DLC1 – Asian

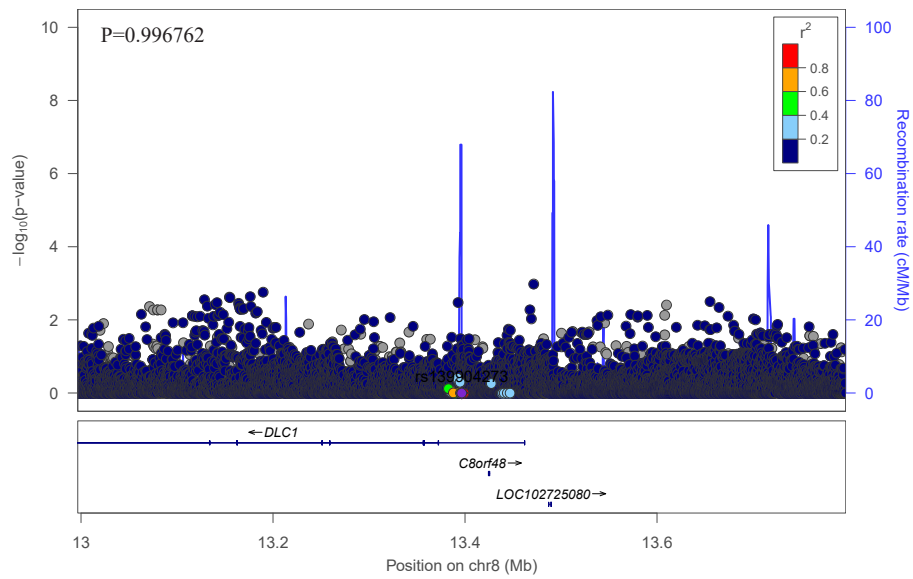

LUSCC : DLC1 – African

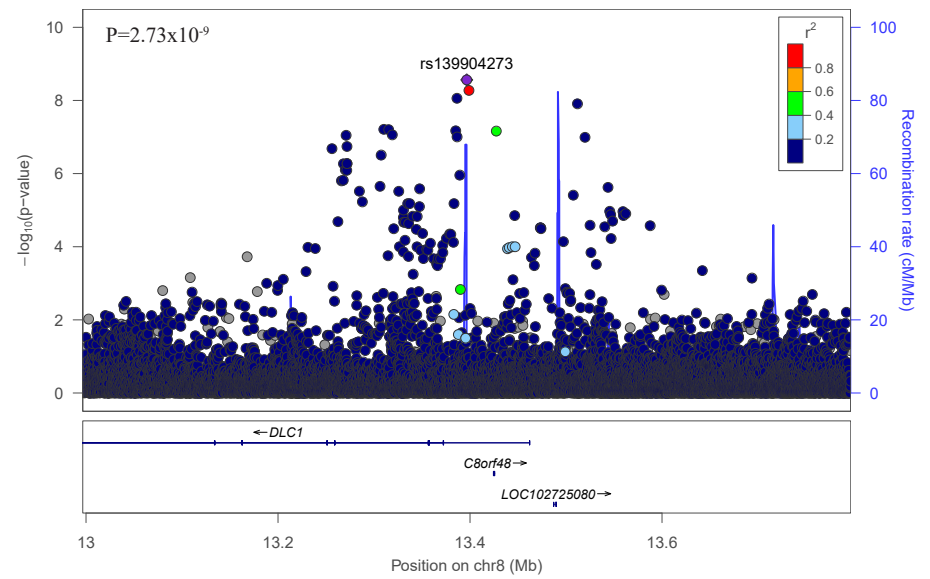

LUSCC : VPS13B – Combined

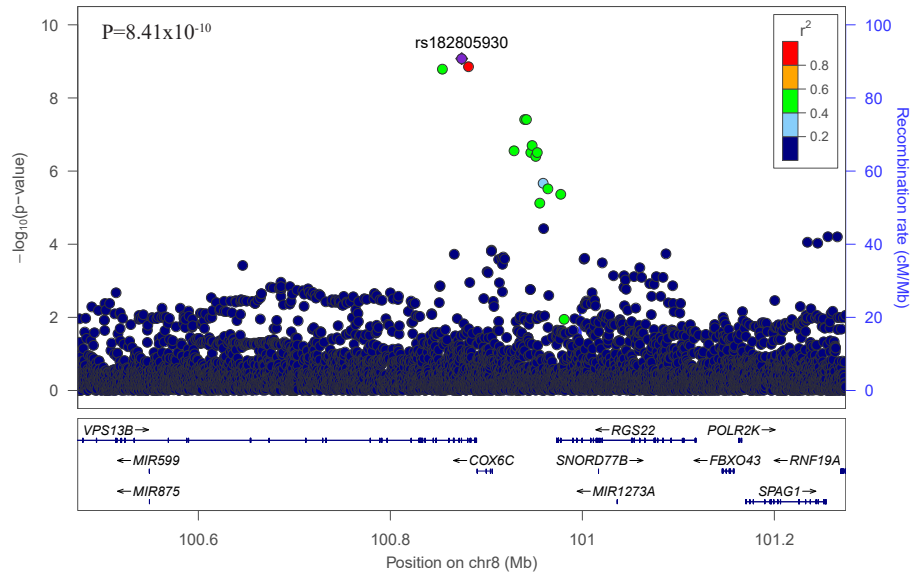

LUSCC : VPS13B – European

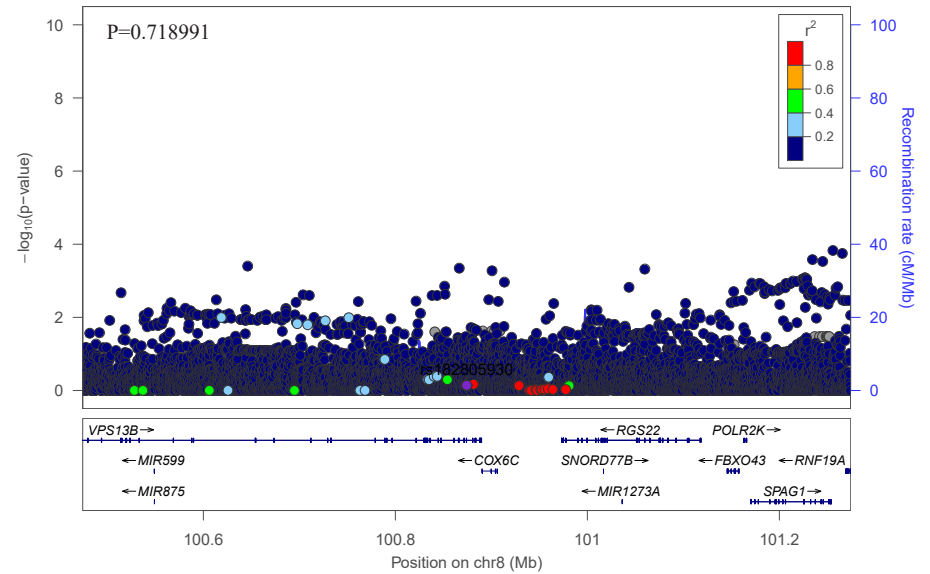

LUSCC : VPS13B – Asian

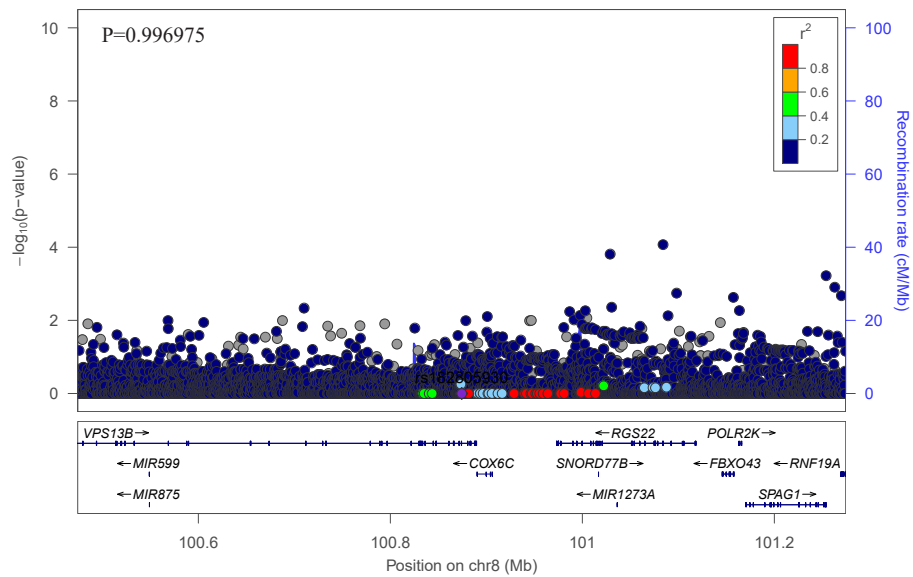

LUSCC : VPS13B – African

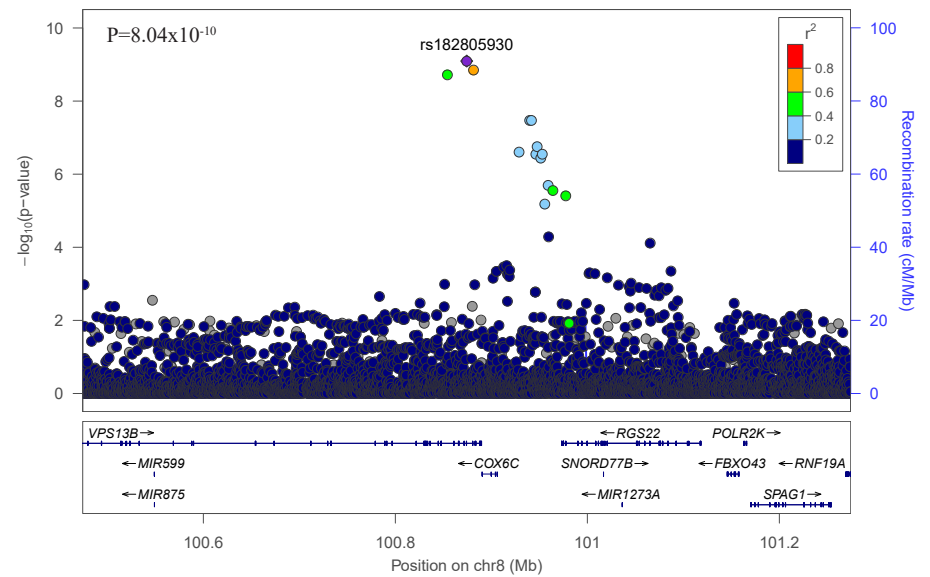

LUSCC : LINC02237_CSMD3 – Combined

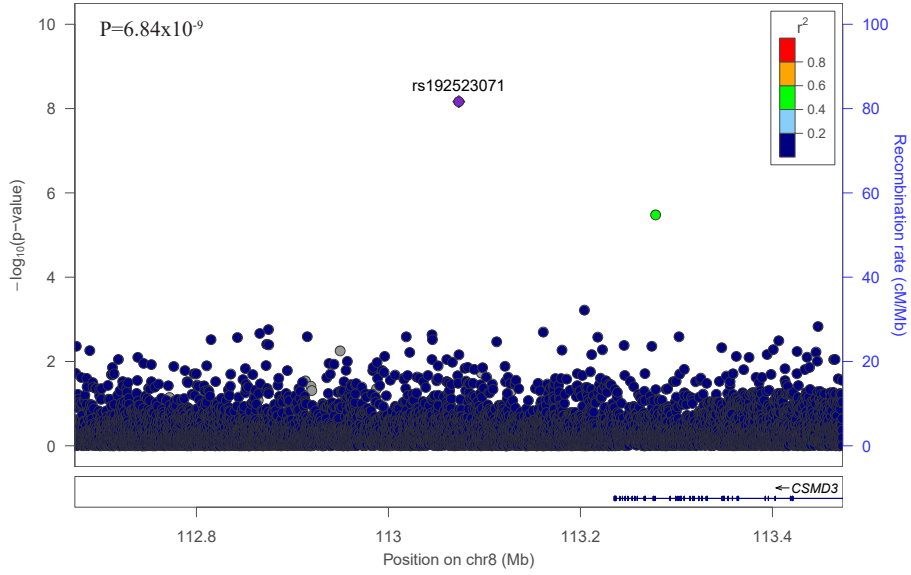

LUSCC : LINC02237_CSMD3 – European

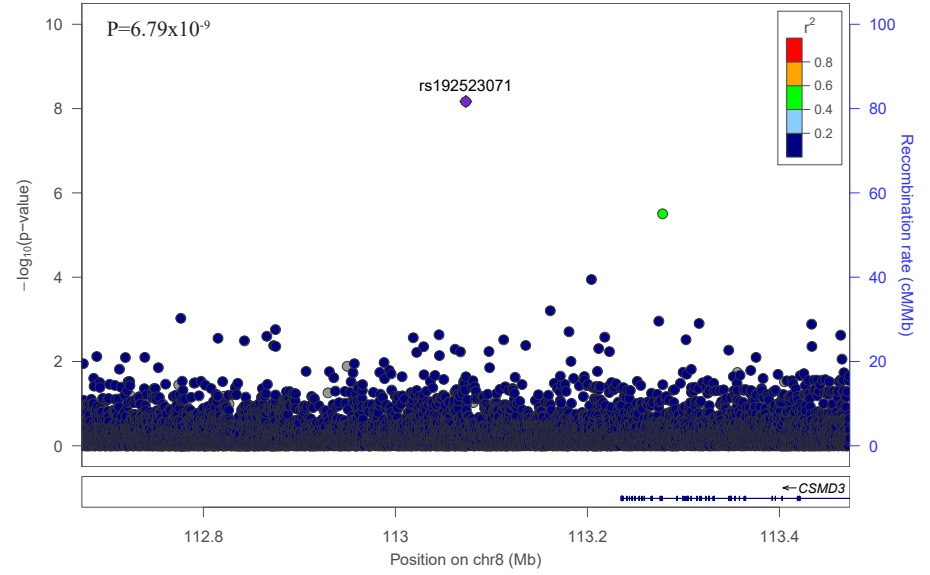

LUSCC : LINC02237_CSMD3 – Asian

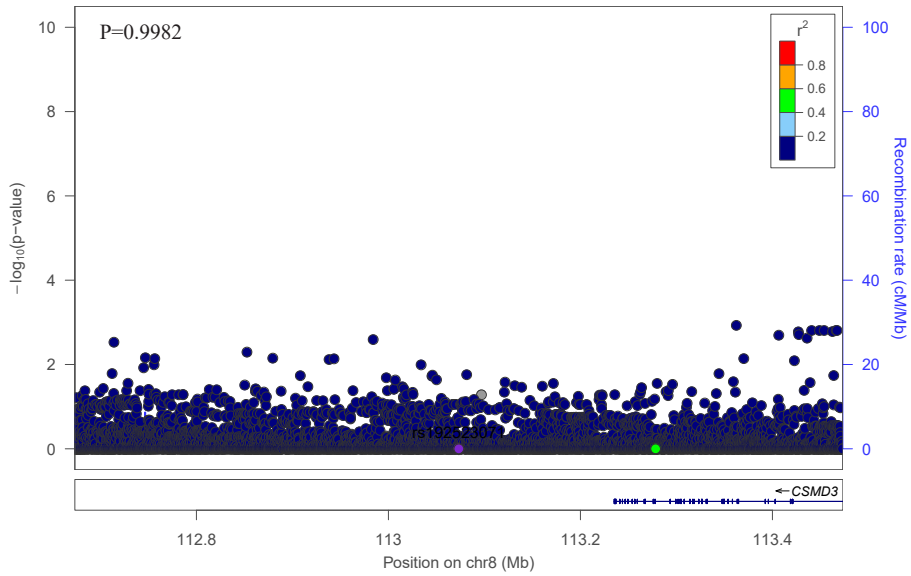

LUSCC : LINC02237_CSMD3 – African

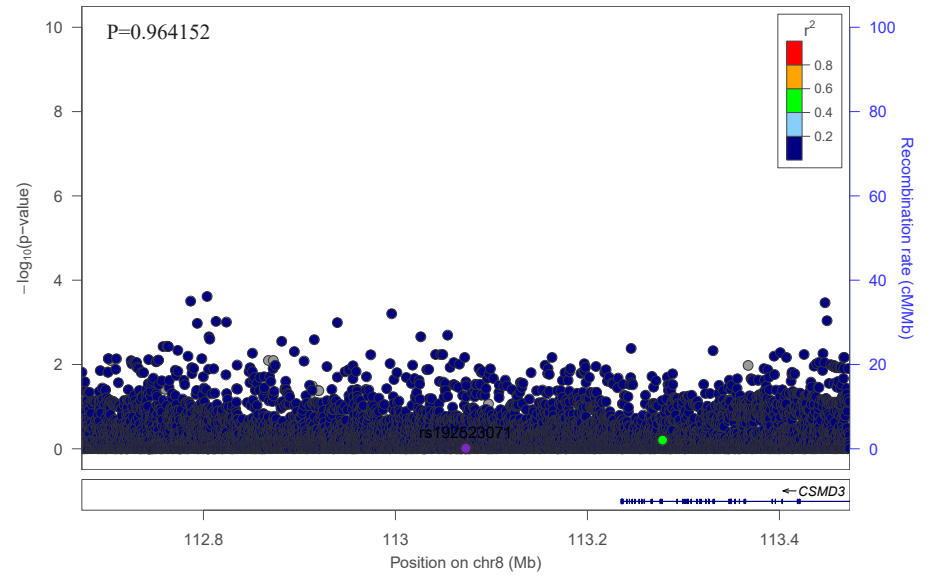

LUSCC : NECTIN1 – Combined

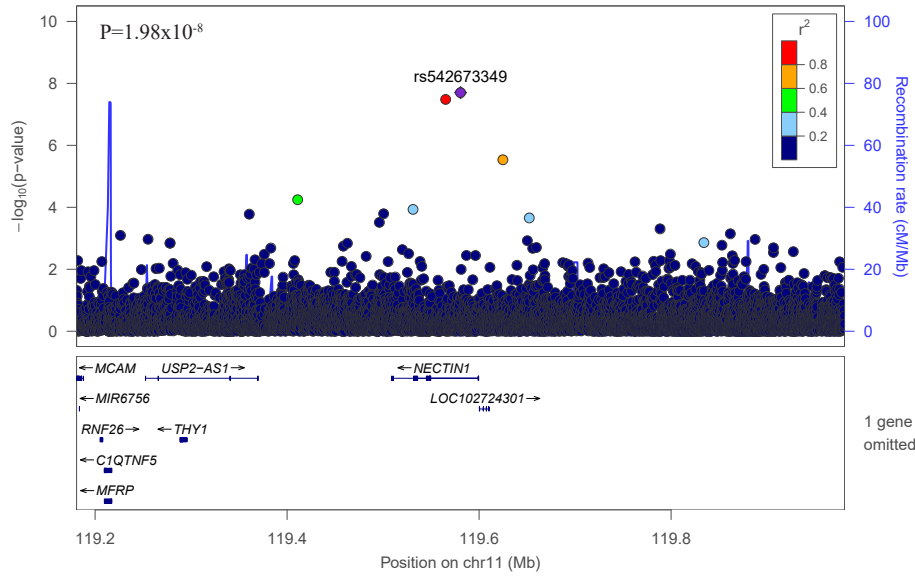

LUSCC : NECTIN1 – European

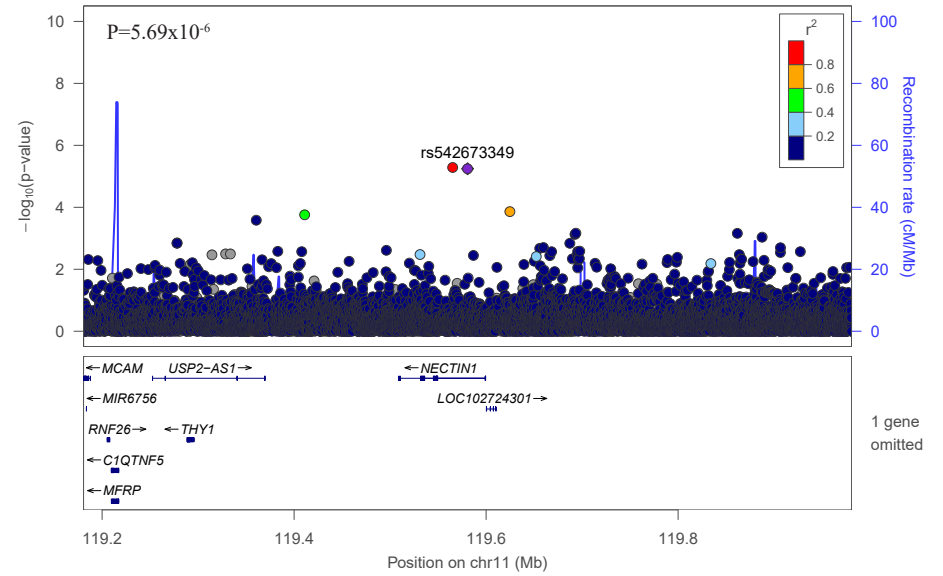

LUSCC : NECTIN1 – Asian

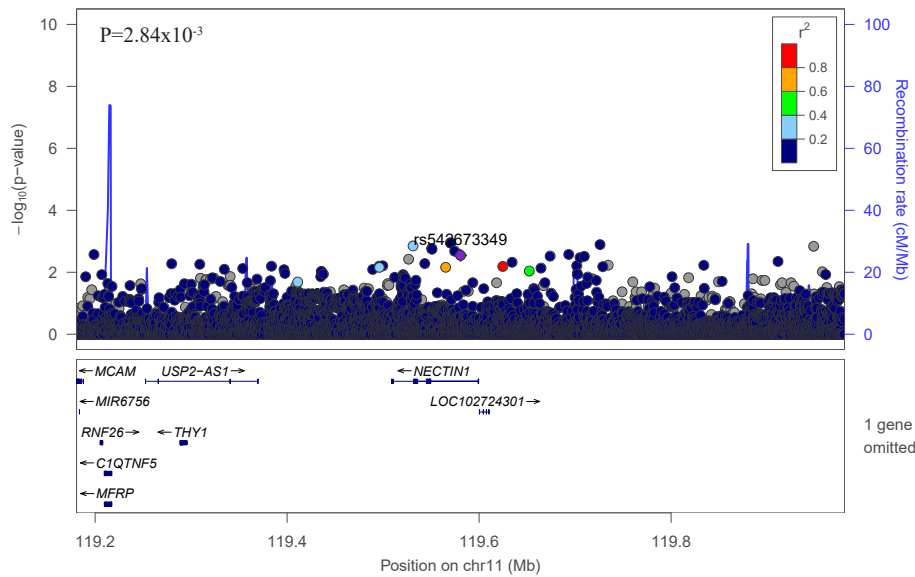

LUSCC : NECTIN1 – African

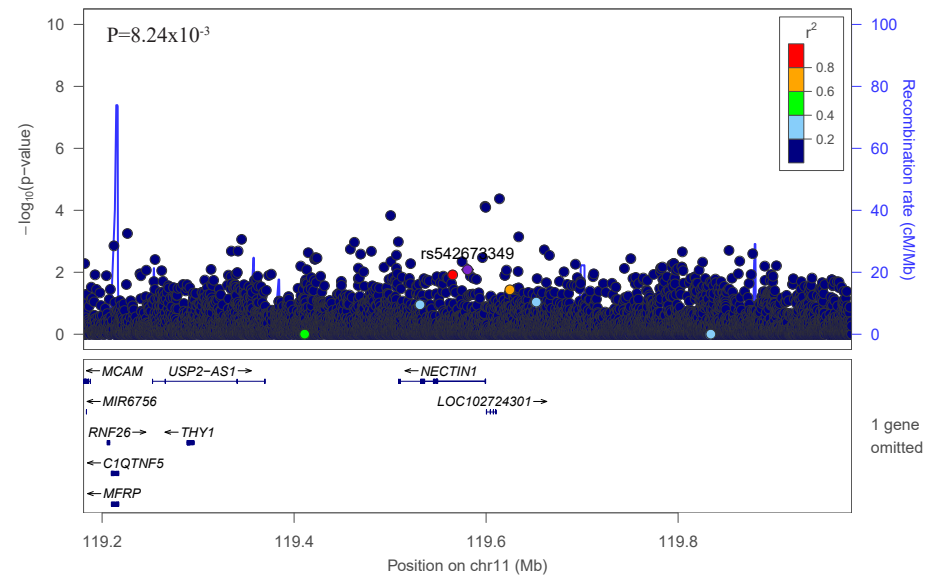

Combined – LUSCC : PPP2R5E

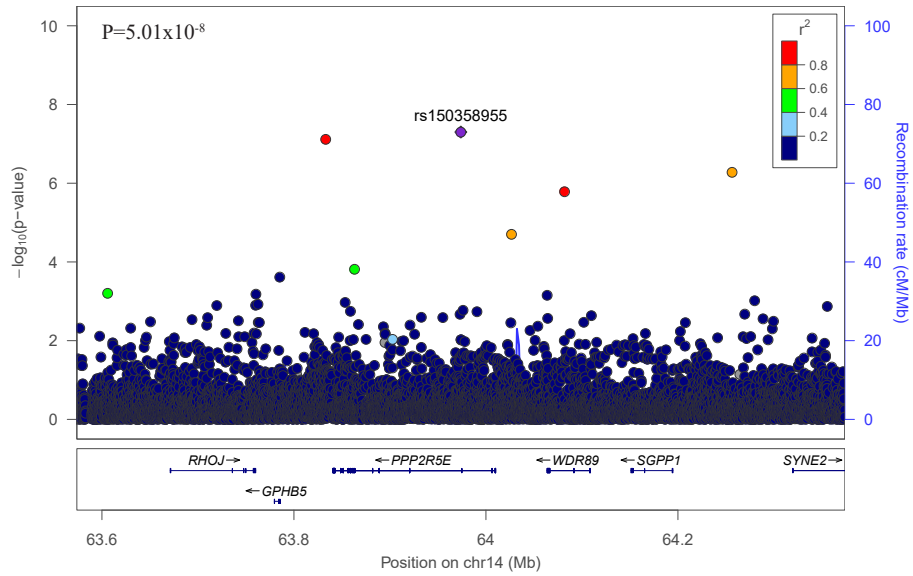

European – LUSCC : PPP2R5E

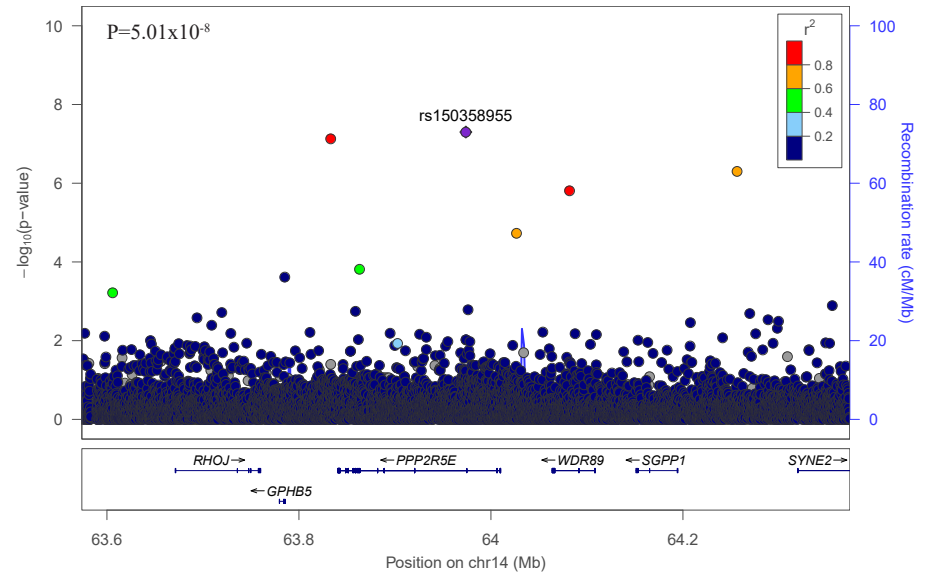

Asian – LUSCC : PPP2R5E

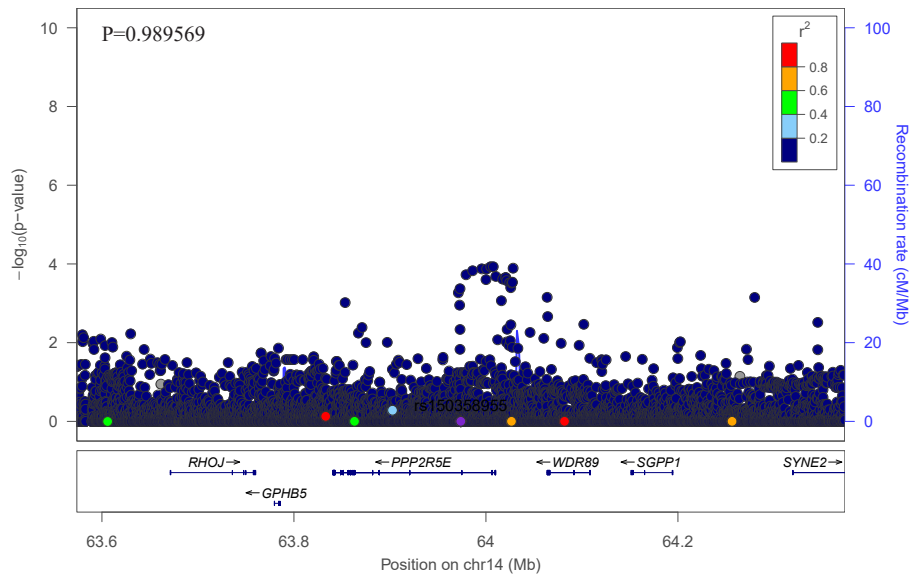

African – LUSCC : PPP2R5E

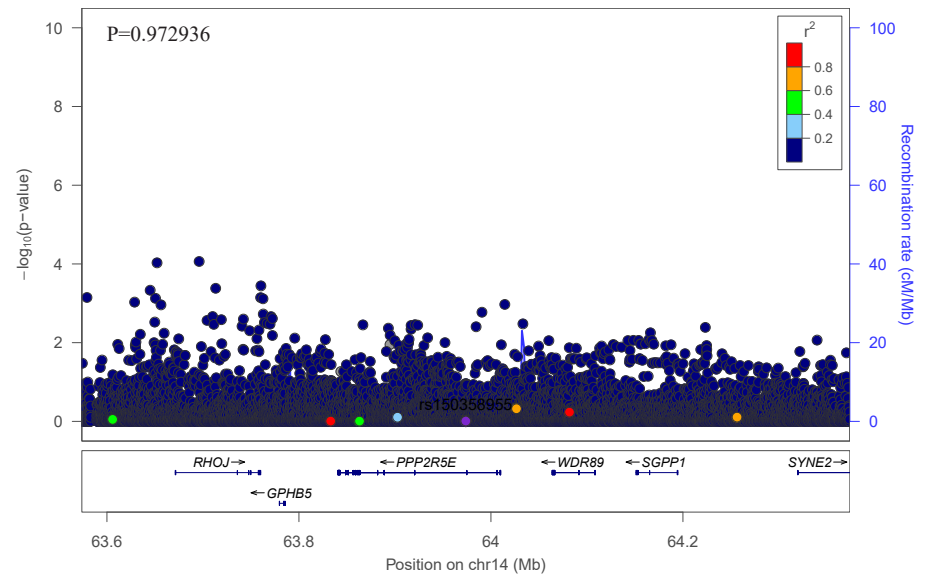

LUSCC : RORA – Combined

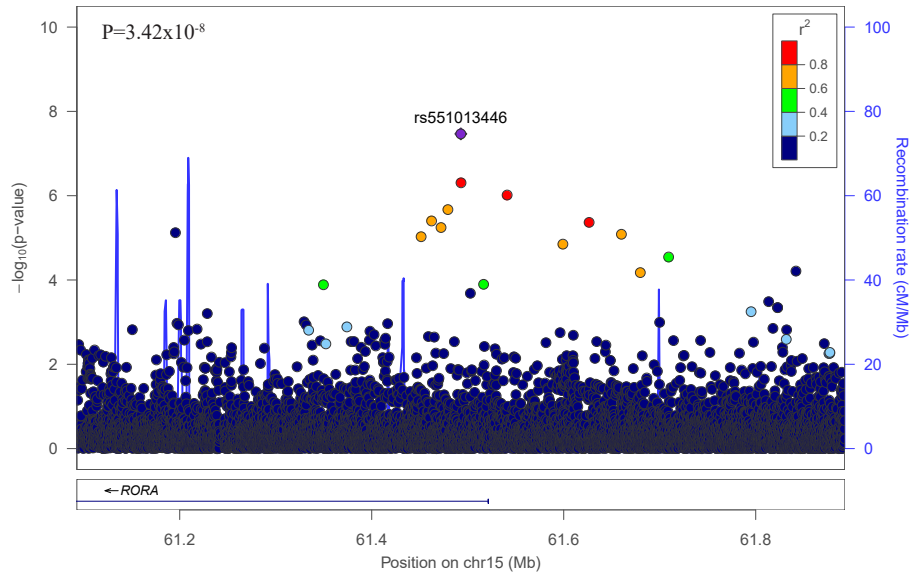

LUSCC : RORA – European

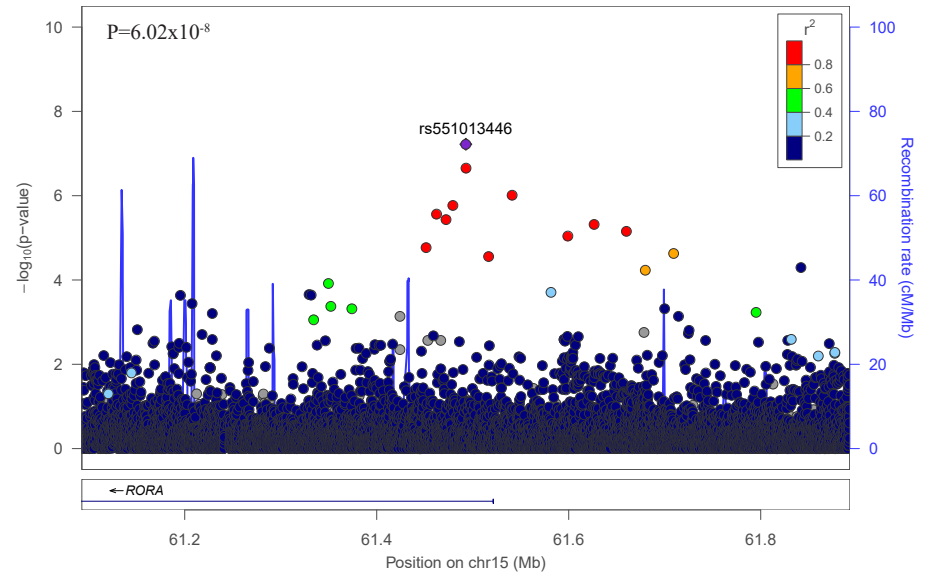

LUSCC : RORA – Asian

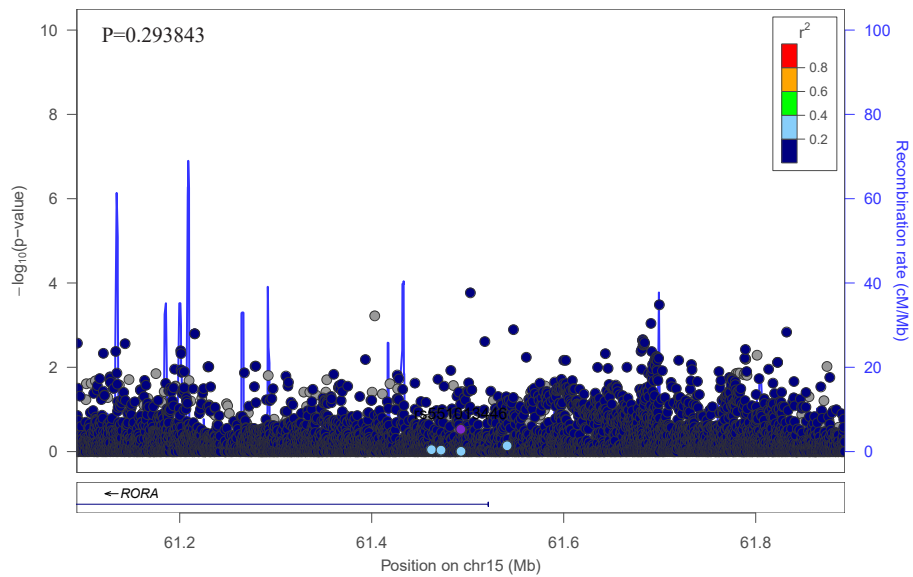

LUSCC : RORA – African

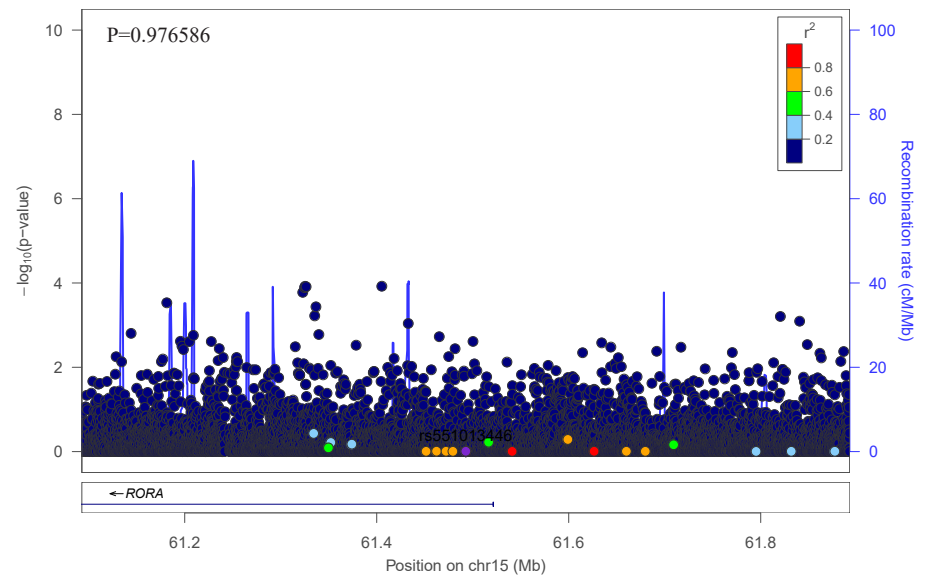

LUSCC : MEX3C_LINC01630 – Combined

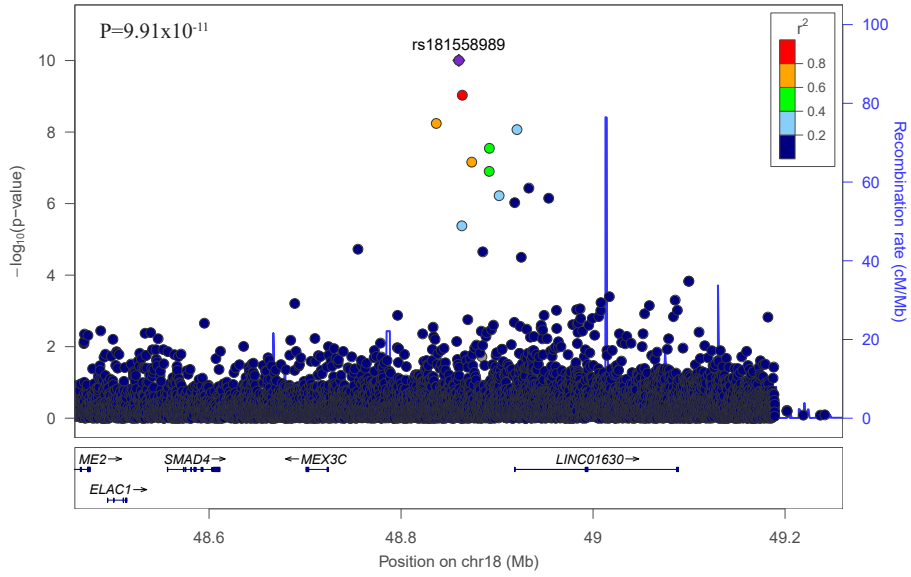

LUSCC : MEX3C_LINC01630 – European

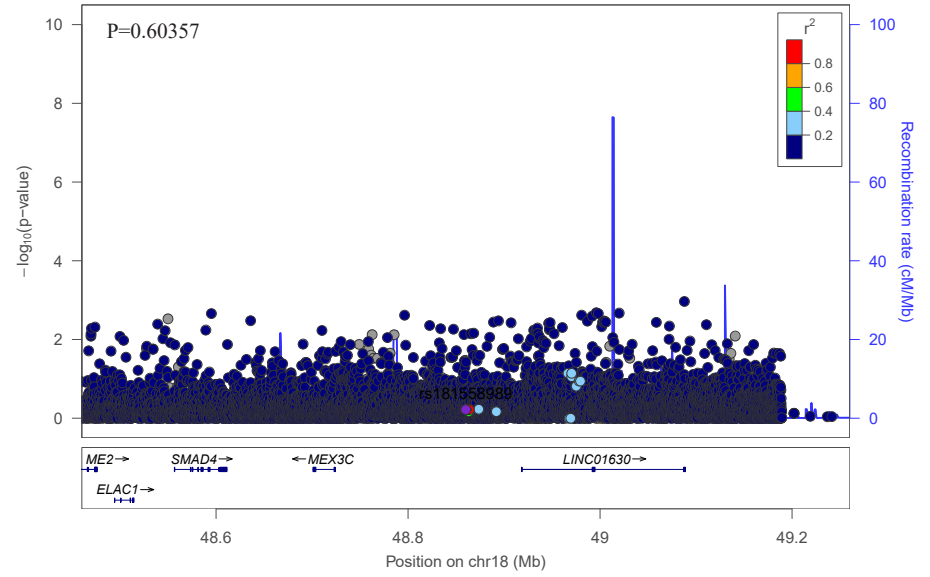

LUSCC : MEX3C_LINC01630 – Asian

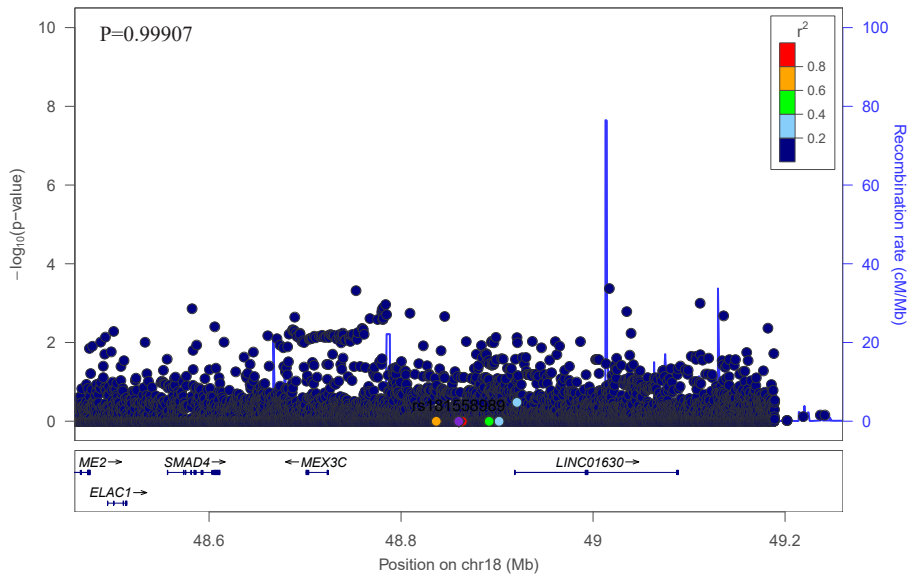

LUSCC : MEX3C_LINC01630 – African

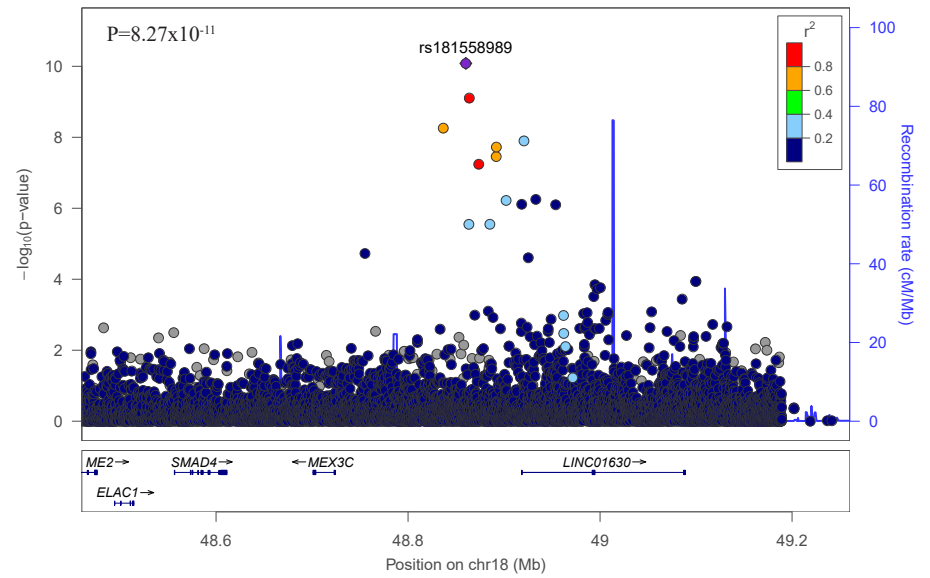

LUSCC : CALR3 – Combined

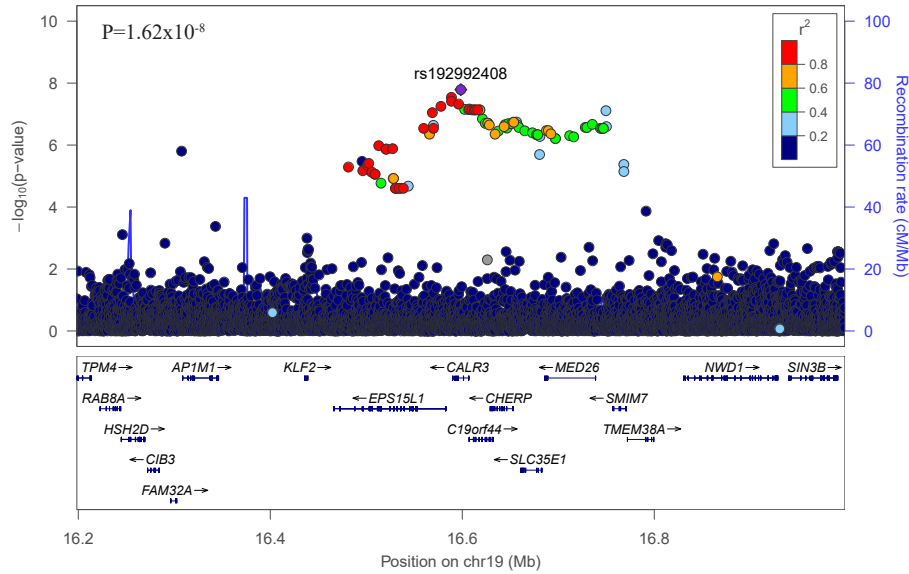

LUSCC : CALR3 – European

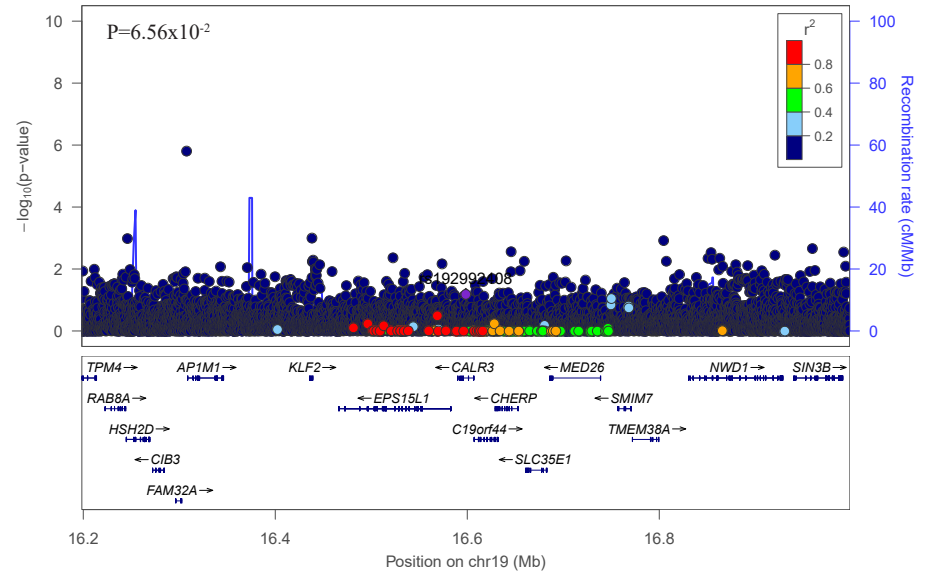

LUSCC : CALR3 – Asian

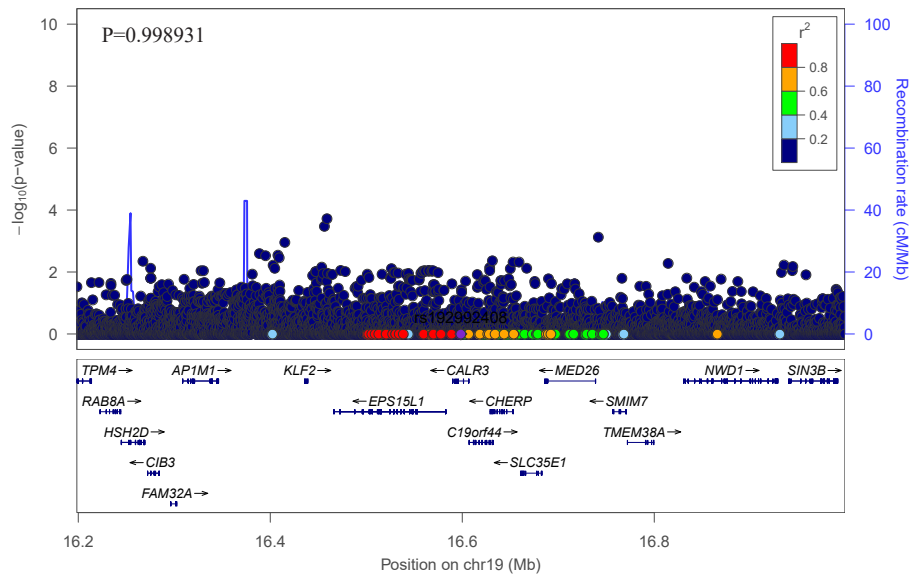

LUSCC : CALR3 – African

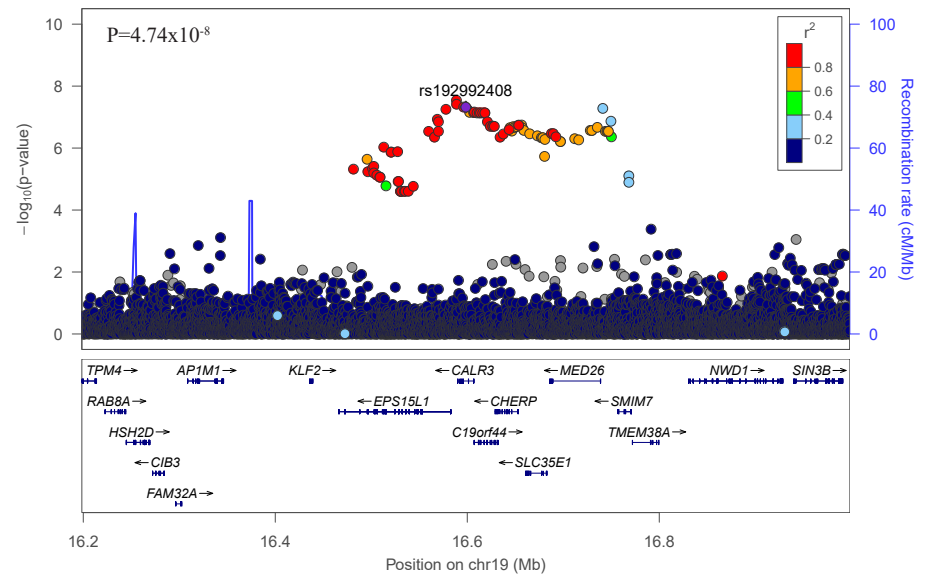

LUSCC : LINC01441_CBLN4 – Combined

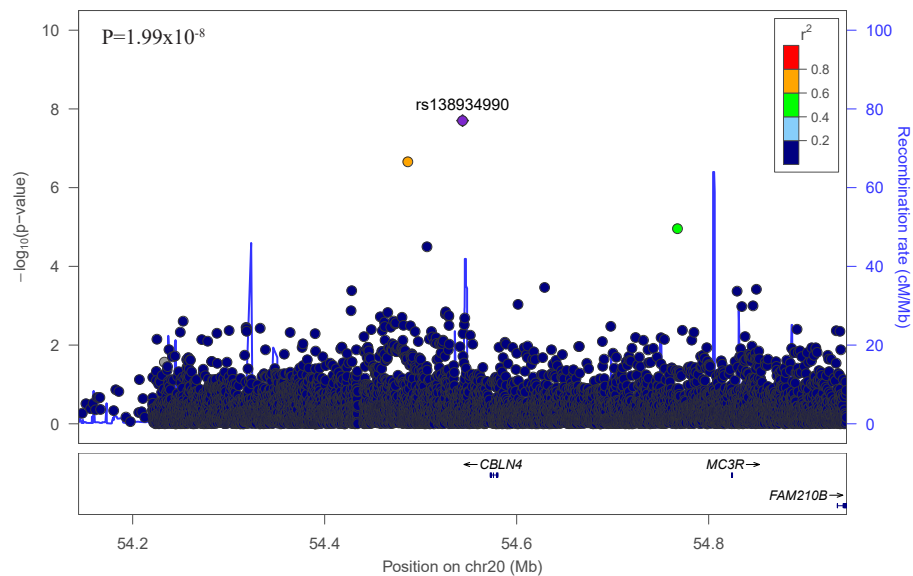

LUSCC : LINC01441_CBLN4 – European

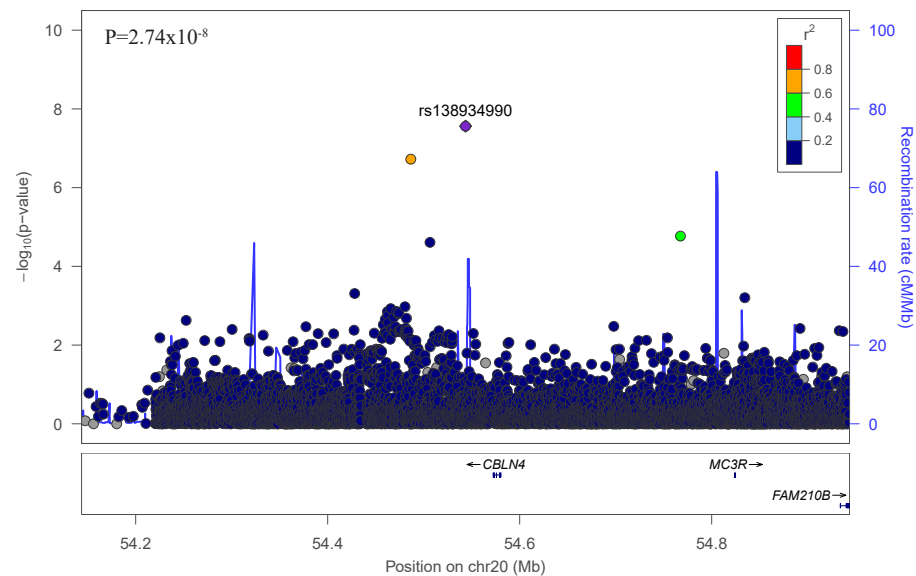

LUSCC : LINC01441_CBLN4 – Asian

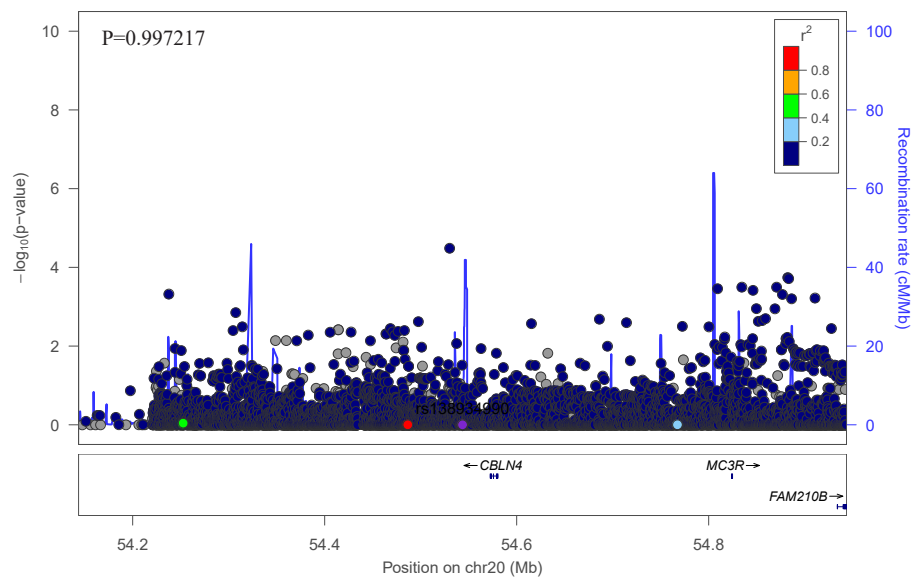

LUSCC : LINC01441_CBLN4 – African

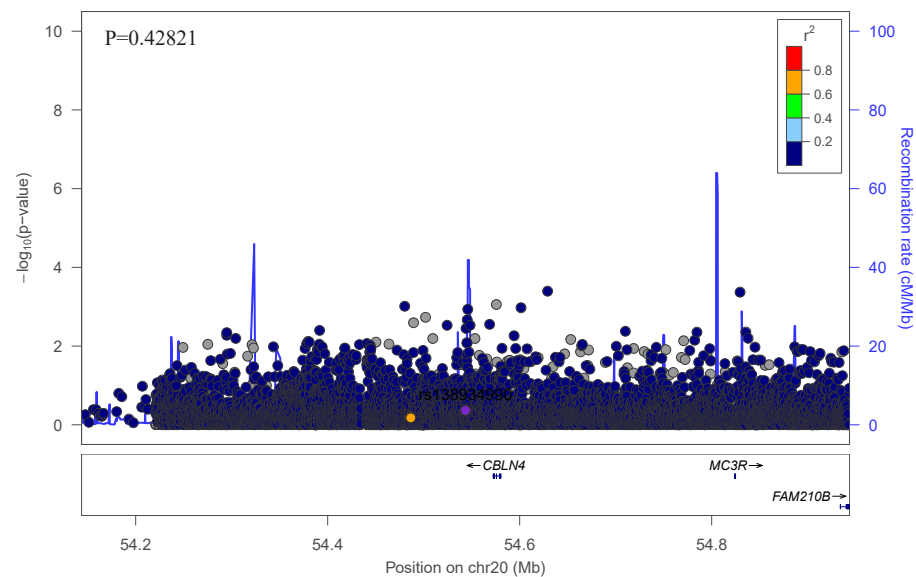

Title: Trans-ethnic genome-wide meta-analysis of 35,732 cases and 34,424 controls identifies novel genomic cross-ancestry loci contributing to lung cancer susceptibility

Supplementary Figure 3 Genomic Regional Plots from Conditional Analysis

Model : Analyses by Race and then meta-analysis

	SNP	chr:pos	Conditioning On	Conditional Pvalue	GENE	Pvalue before conditioning
step0	rs2853677	5:1287194:G:A	No condition		TERT;Known variant	2.91E-50
step1	rs31487	5:1341101:G:C	rs2853677	9.87E-31	CLPTM1L	1.53E-41
step2	rs13167280	5:1280477:G:A	rs2853677;rs3148	8.82E-11	TERT	5.17E-23
step3	rs7705526	5:1285974:C:A	rs2853677;rs3148;rs13167280	1.23E-05	TERT;Known variant	4.83E-38

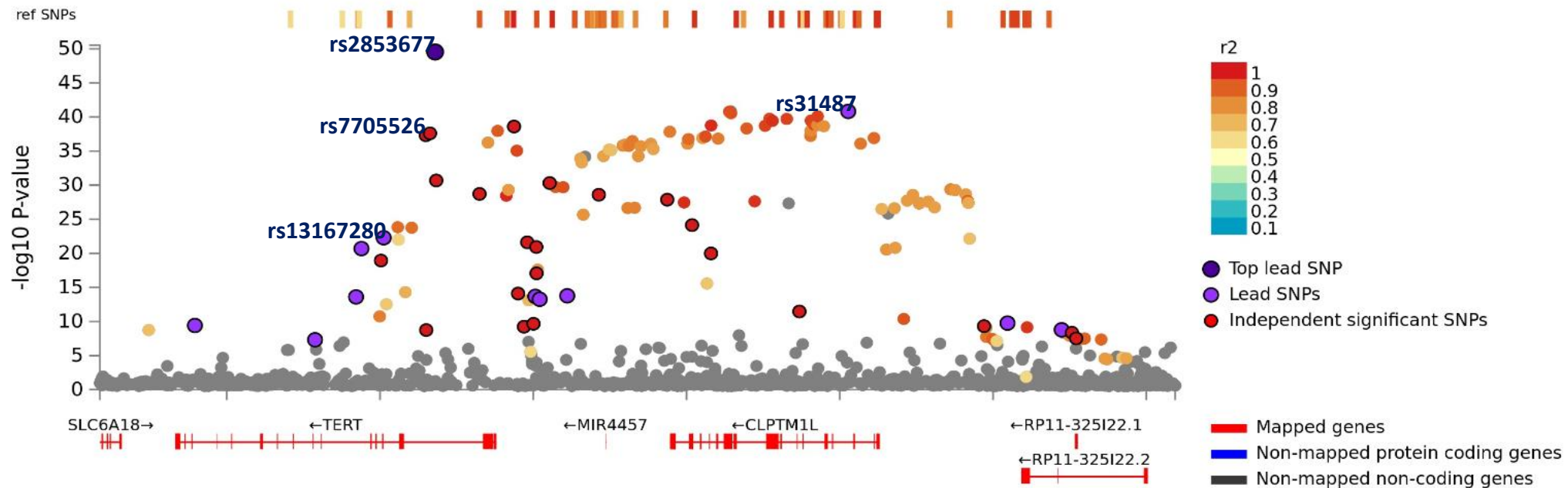

A Lung : TERT – Combined

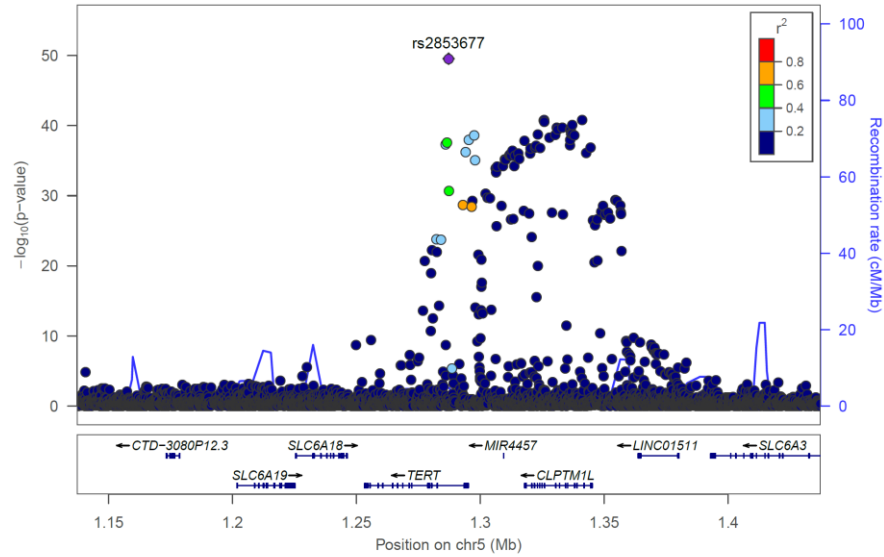

B Lung : TERT – Combined

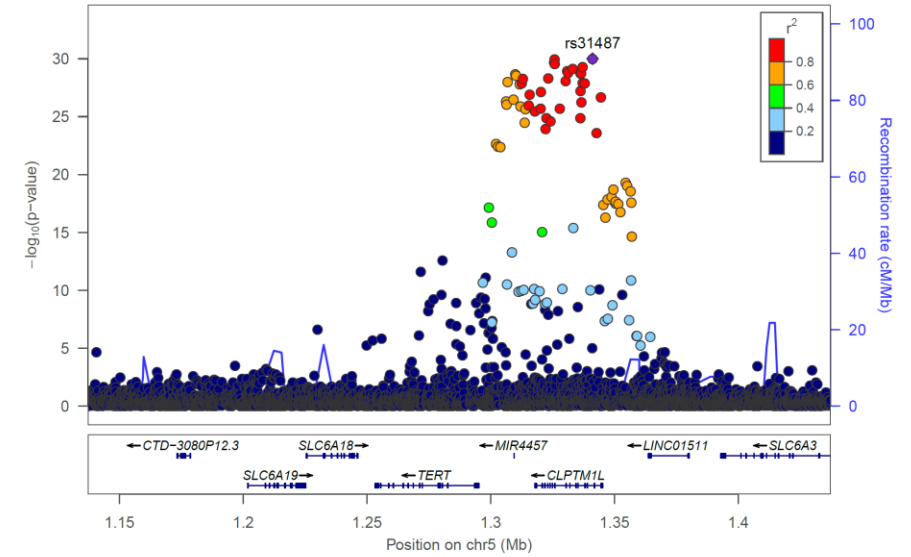

C Lung : TERT – Combined

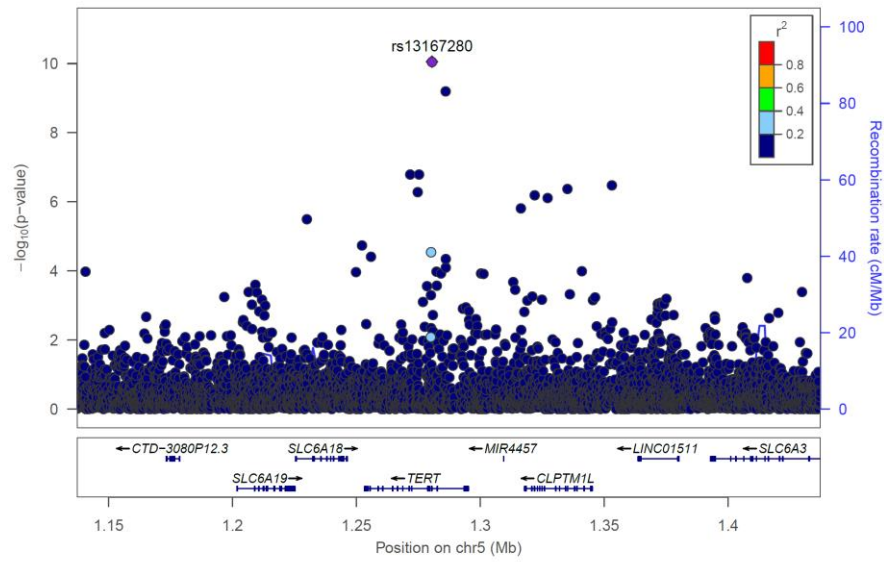

A : Before Conditioning
B : After Conditioned rs2853677
C : After Conditioned rs2853677, rs31487
Note : Conditioned 1Mb loci

A Lung : TERT – European

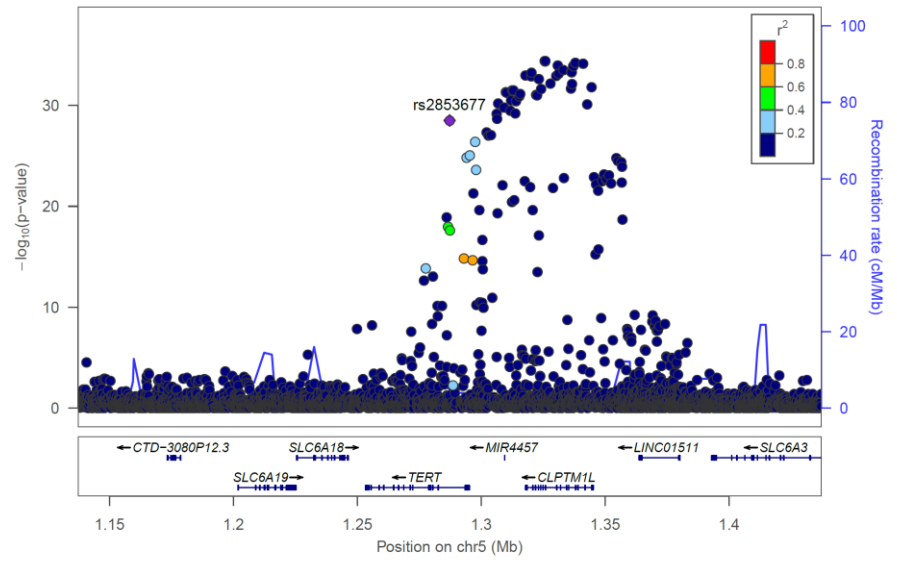

B Lung : TERT – European

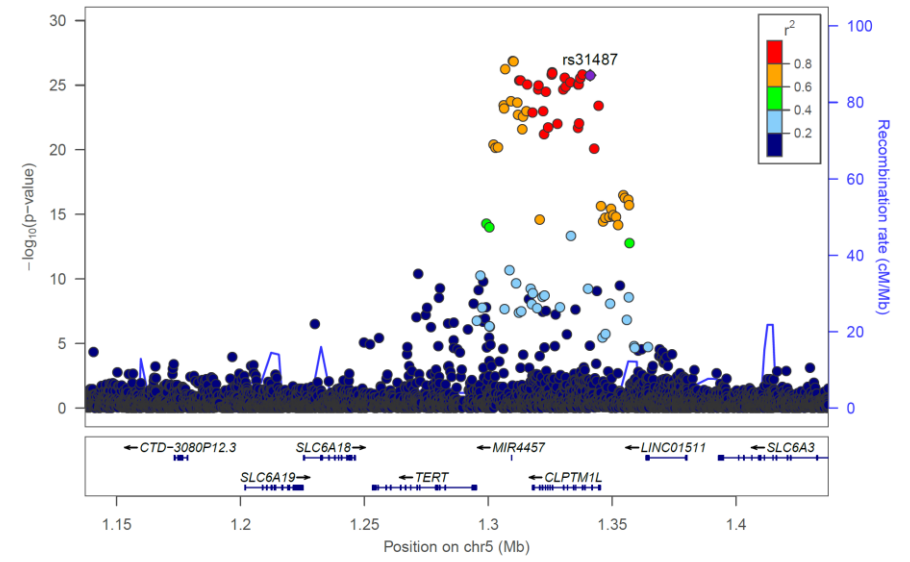

C Lung : TERT – European

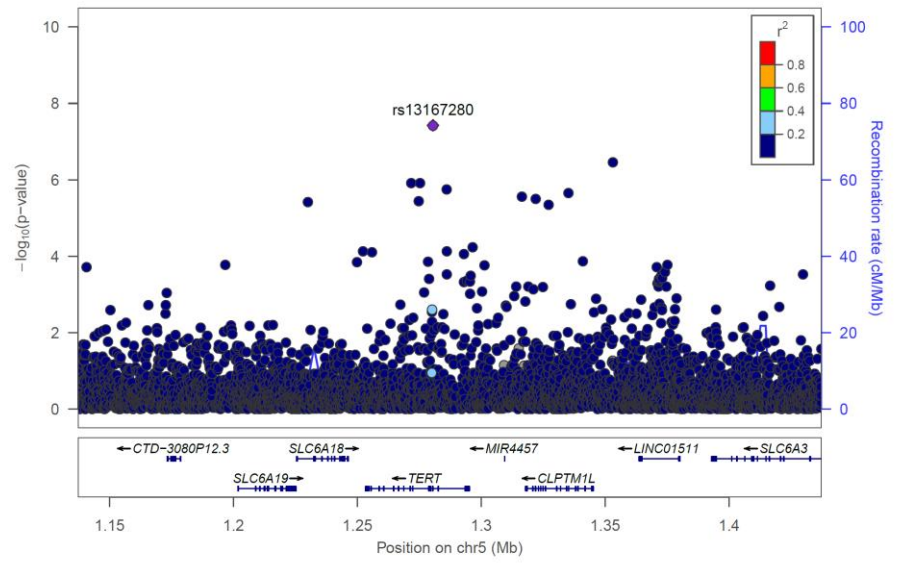

A : Before Conditioning
B : After Conditioned rs2853677
C : After Conditioned rs2853677, rs31487
Note : Conditioned 1Mb loci

A

Lung : TERT – Asian

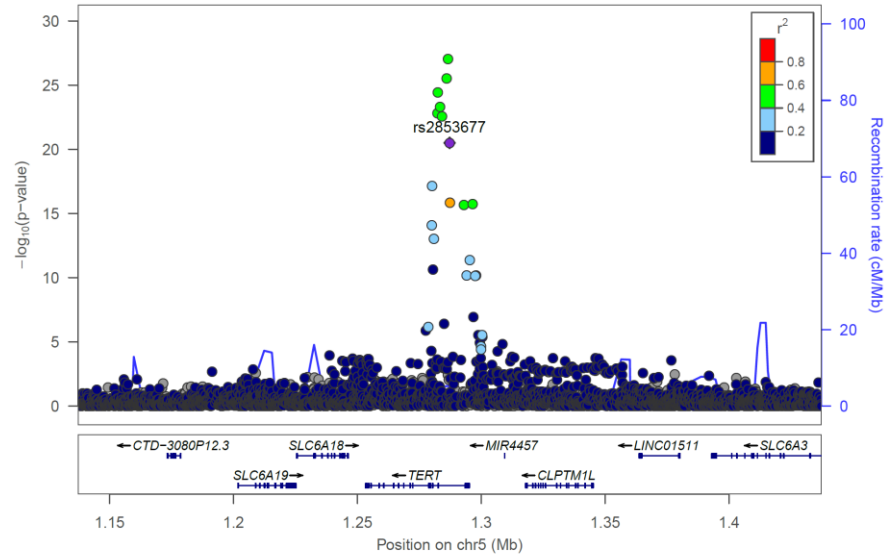

B

Lung : TERT – Asian

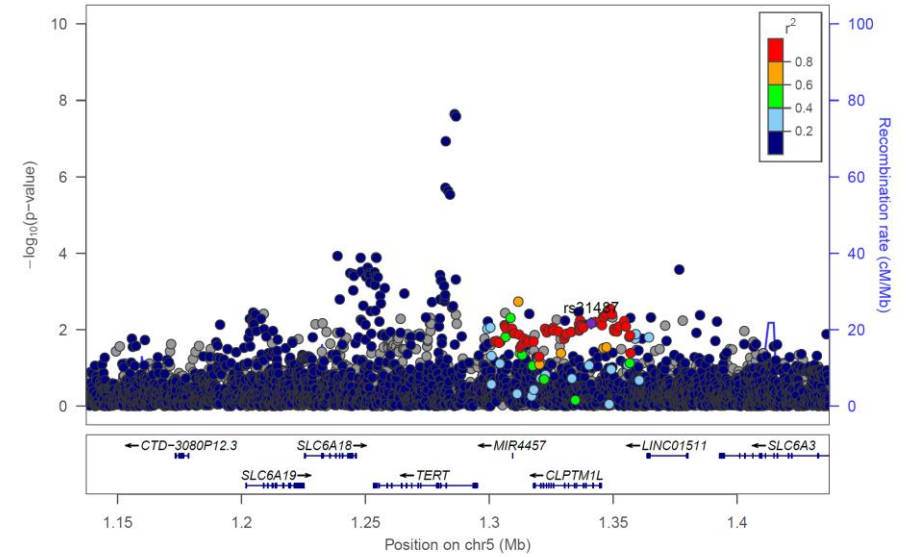

C

Lung : TERT – Asian

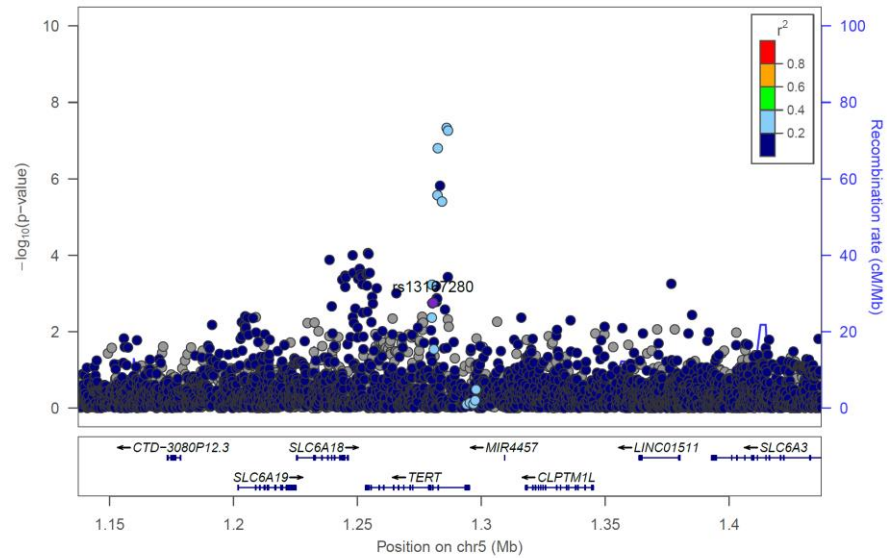

A : Before Conditioning

B : After Conditioned rs2853677

C : After Conditioned rs2853677, rs31487

Note : Conditioned 1Mb loci

A

Lung : TERT – African

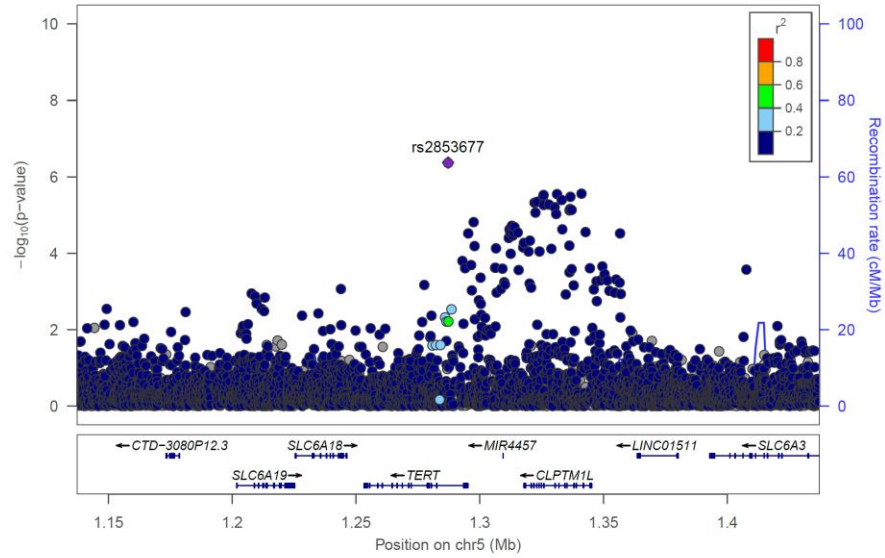

B

Lung : TERT – African

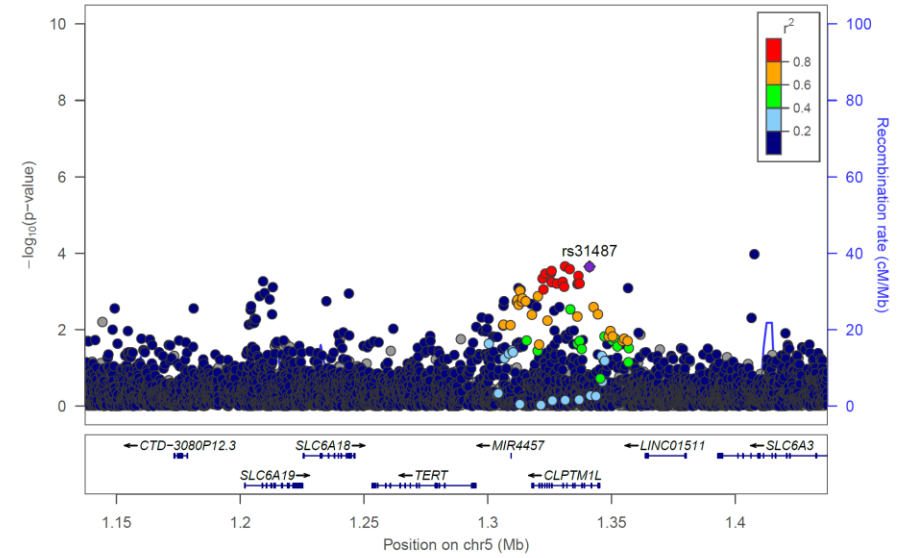

C

Lung : TERT – African

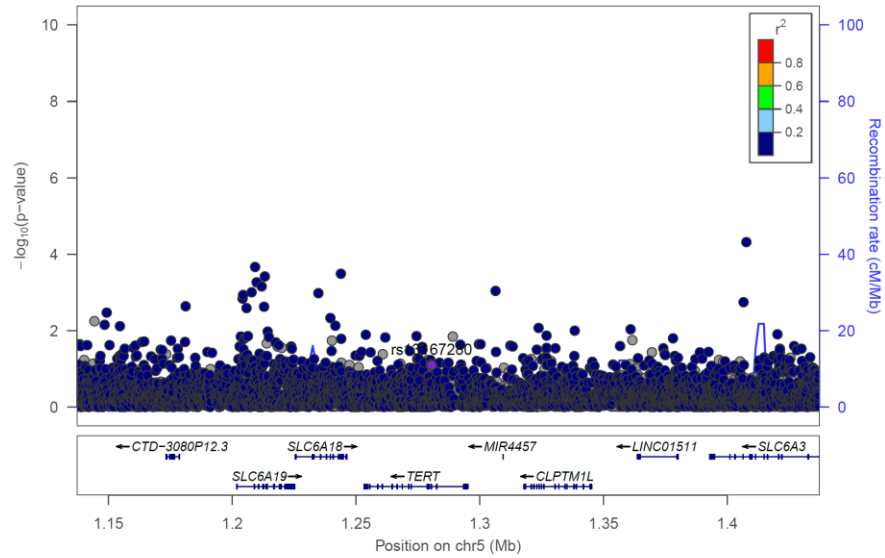

A : Before Conditioning

B : After Conditioned rs2853677

C : After Conditioned rs2853677, rs31487

Note : Conditioned 1Mb loci

Title: Trans-ethnic genome-wide meta-analysis of 35,732 cases and 34,424 controls identifies novel genomic cross-ancestry loci contributing to lung cancer susceptibility

Supplementary Figure 4 eQTL analysis of *IRF4* using GTEx/v8

IRF (Interferon Regulatory Factor 4)

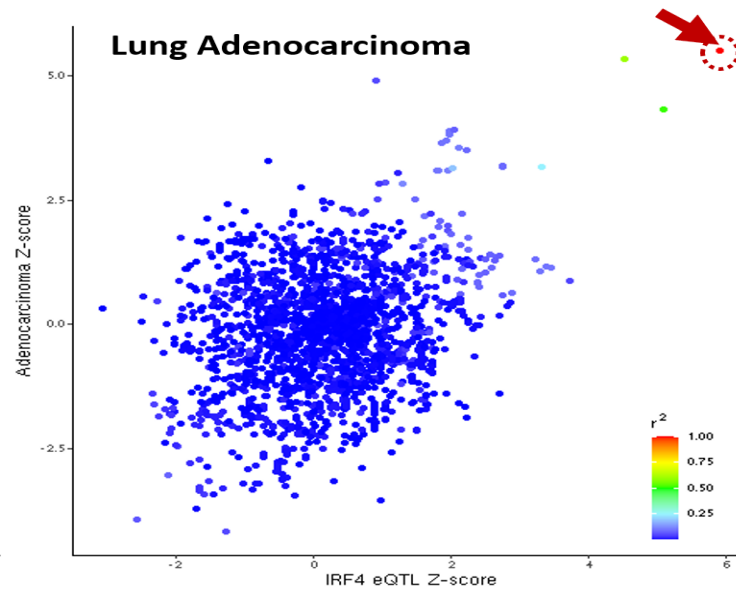
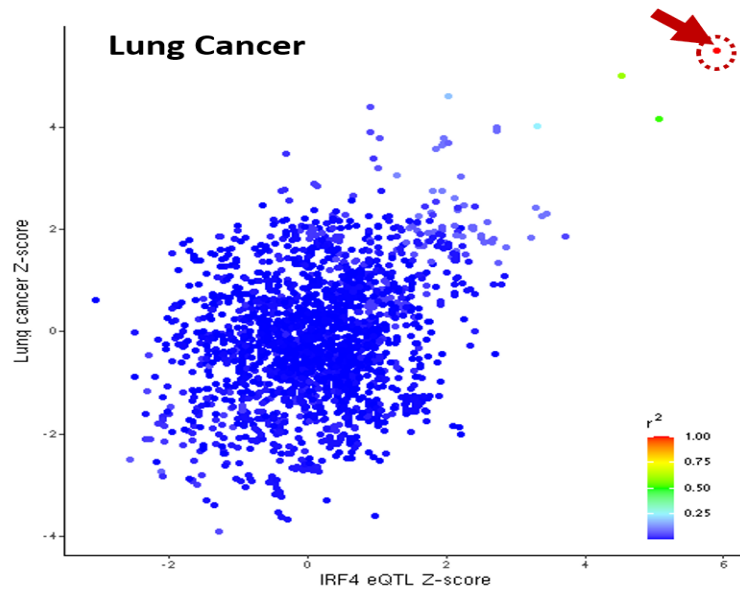

IRF4 (ENSG00000137265)

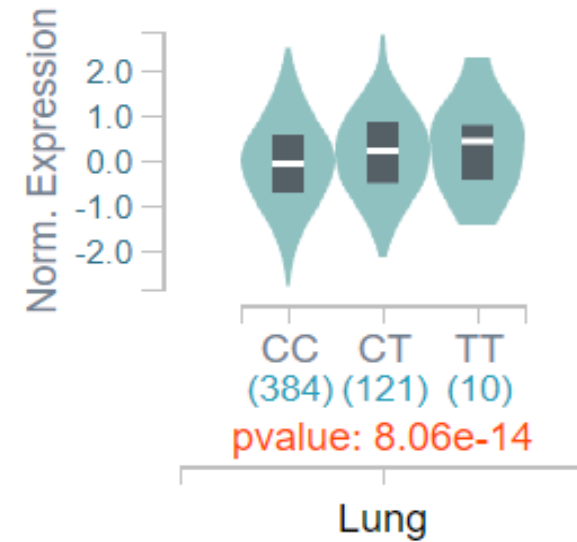

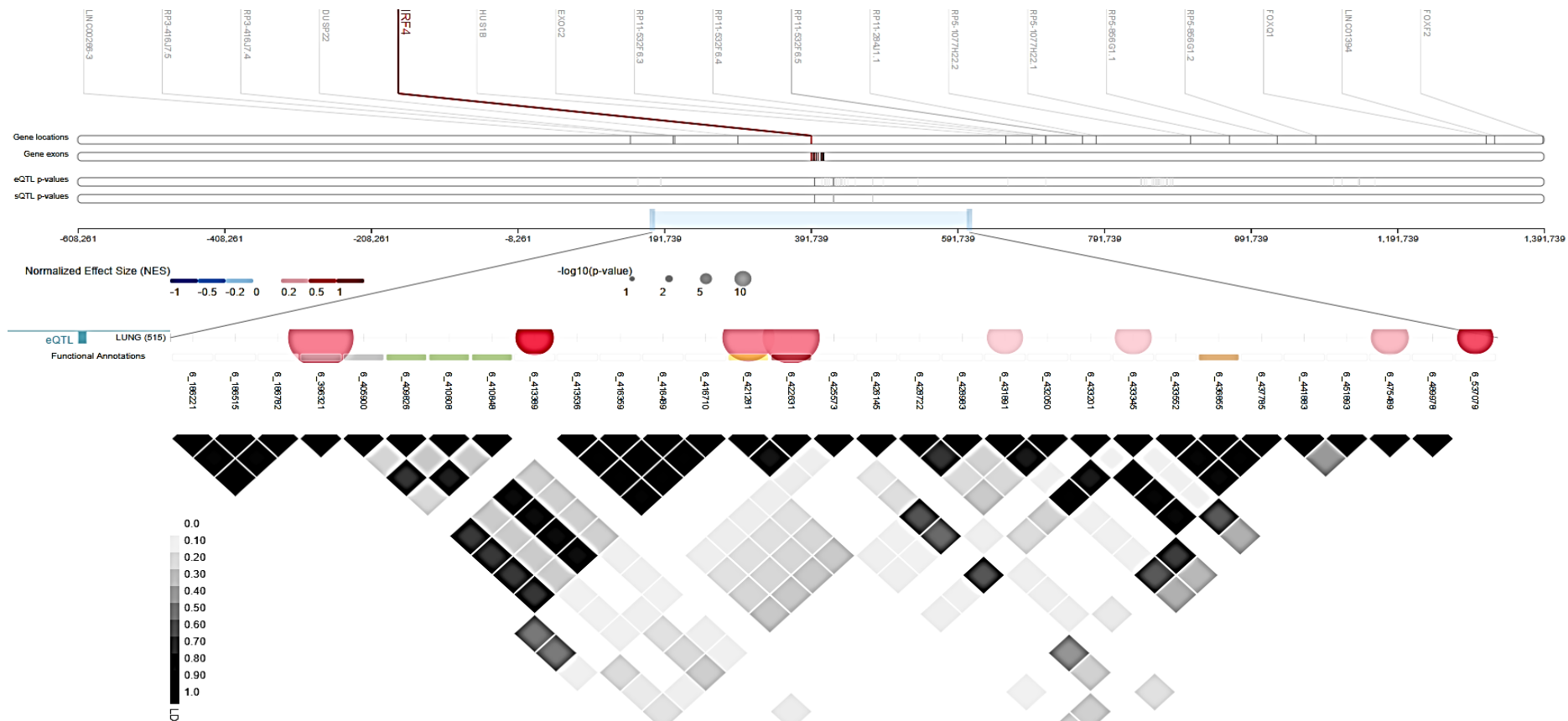

Query Gene: IRF4 (ENSG00000137265.14), undefined
 Gene Location: chr6:391739 - 411447 (+)
 Total eQTLs: 103
 Total sQTLs: 4

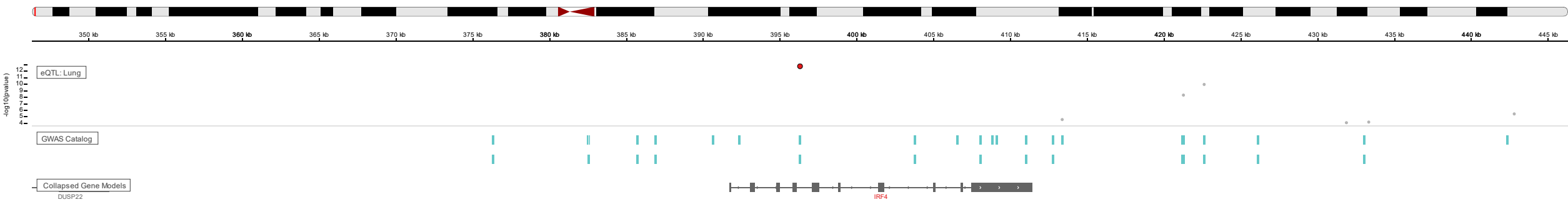

Isoform Expression of IRF4: ENSG00000137265.14 interferon regulatory factor 4 [Source:HGNC Symbol;Acc:HGNC:6119]

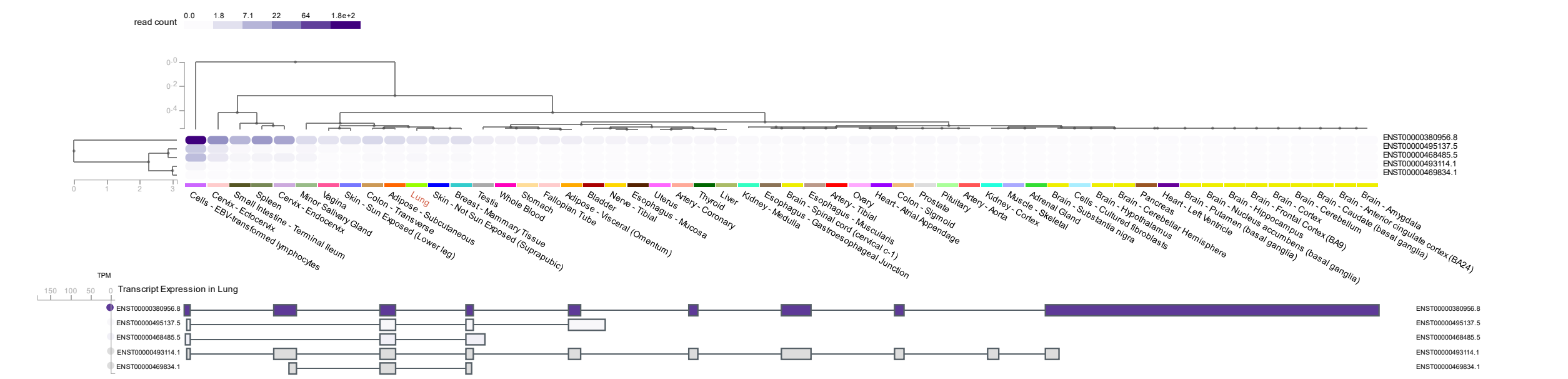

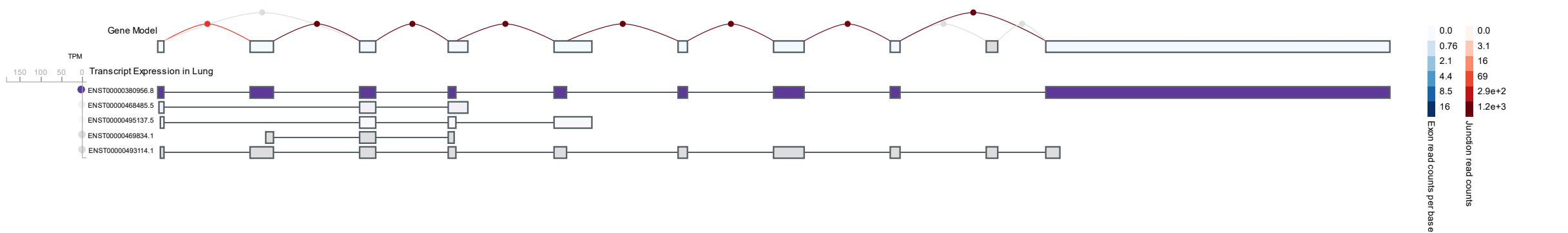
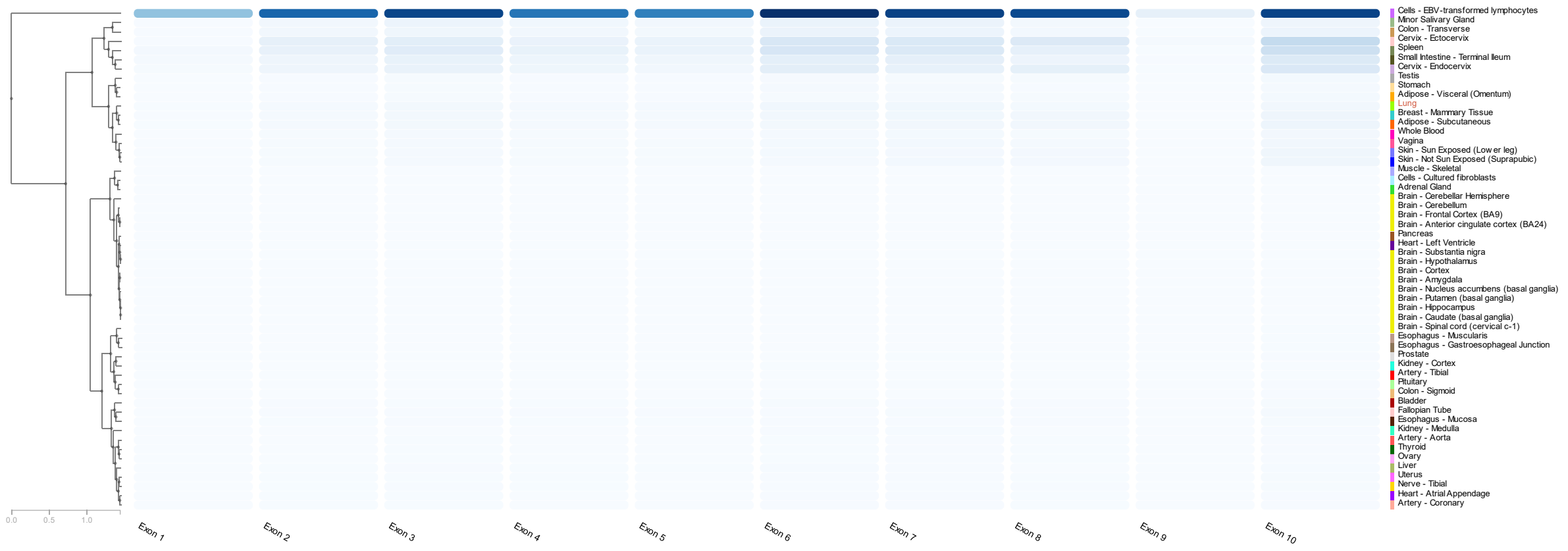
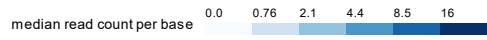

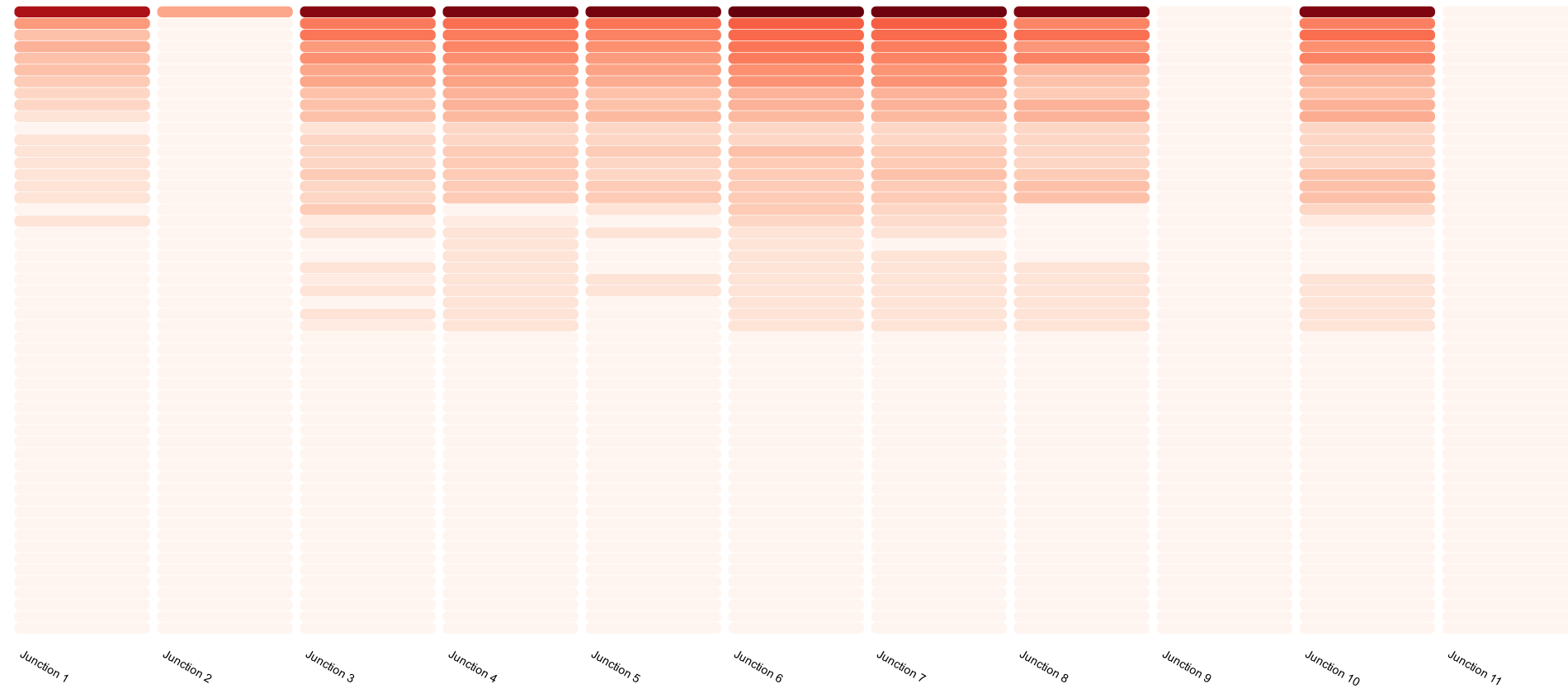
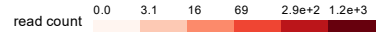

- Cells - EBV-transformed lymphocytes
- Spleen
- Cervix - Ectocervix
- Small Intestine - Terminal Ileum
- Cervix - Endocervix
- Minor Salivary Gland
- Colon - Transverse
- Lung
- Breast - Mammary Tissue
- Adipose - Subcutaneous
- Testis
- Adipose - Visceral (Omentum)
- Whole Blood
- Stomach
- Vagina
- Skin - Sun Exposed (Lower leg)
- Skin - Not Sun Exposed (Suprapubic)
- Fallopian Tube
- Kidney - Medulla
- Liver
- Thyroid
- Ovary
- Heart - Atrial Appendage
- Uterus
- Esophagus - Mucosa
- Bladder
- Nerve - Tibial
- Artery - Coronary
- Prostate
- Pituitary
- Pancreas
- Muscle - Skeletal
- Kidney - Cortex
- Heart - Left Ventricle
- Esophagus - Muscularis
- Esophagus - Gastroesophageal Junction
- Colon - Sigmoid
- Cells - Cultured fibroblasts
- Brain - Substantia nigra
- Brain - Spinal cord (cervical c-1)
- Brain - Putamen (basal ganglia)
- Brain - Nucleus accumbens (basal ganglia)
- Brain - Hypothalamus
- Brain - Hippocampus
- Brain - Frontal Cortex (BA9)
- Brain - Cortex
- Brain - Cerebellum
- Brain - Cerebellar Hemisphere
- Brain - Caudate (basal ganglia)
- Brain - Anterior cingulate cortex (BA24)
- Brain - Amygdala
- Artery - Tibial
- Artery - Aorta
- Adrenal Gland

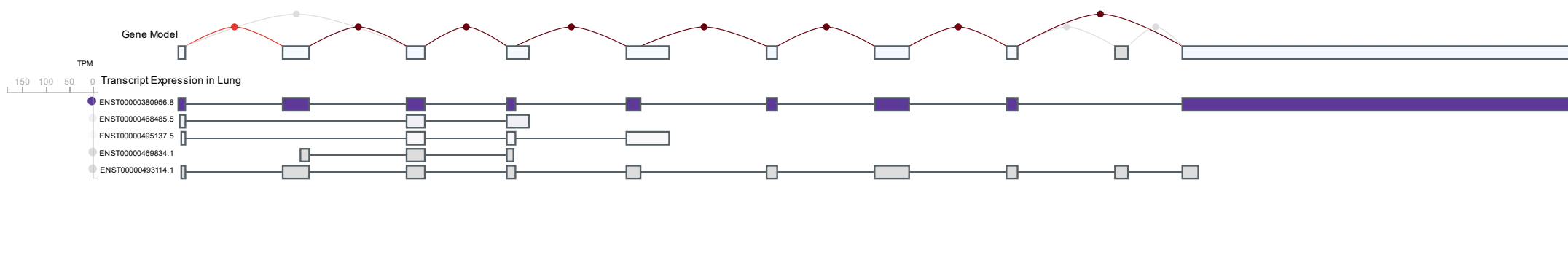

Tissue	Samples	NES	p-value	m-value
Cells - EBV-transformed lymphocytes	147	0.535	6.4e-6	1.00
Minor Salivary Gland	144	0.431	4.8e-5	1.00
Testis	322	0.356	3.1e-8	1.00
Lung	515	0.341	8.1e-14	1.00
Pancreas	305	0.333	8.1e-4	1.00
Spleen	227	0.328	1.5e-10	1.00
Adipose - Visceral (Omentum)	469	0.314	3.2e-6	1.00
Nerve - Tibial	532	0.310	1.6e-6	1.00
Esophagus - Muscularis	465	0.283	6.4e-5	1.00
Prostate	221	0.280	2.2e-3	0.999
Vagina	141	0.277	0.05	0.956
Small Intestine - Terminal Ileum	174	0.268	1.3e-6	1.00
Ovary	167	0.263	0.08	0.963
Uterus	129	0.247	0.05	0.972
Whole Blood	670	0.224	2.1e-12	1.00
Artery - Coronary	213	0.220	3.3e-3	0.997
Heart - Left Ventricle	386	0.210	0.01	0.995
Colon - Sigmoid	318	0.200	0.009	1.00
Esophagus - Mucosa	497	0.199	2.7e-6	1.00
Thyroid	574	0.194	3.1e-5	1.00
Colon - Transverse	368	0.180	9.1e-6	1.00
Artery - Tibial	584	0.177	1.7e-3	1.00
Breast - Mammary Tissue	396	0.173	3.9e-3	1.00
Stomach	324	0.172	2.0e-5	1.00
Adipose - Subcutaneous	581	0.164	8.2e-4	0.997
Muscle - Skeletal	706	0.158	0.009	0.990
Artery - Aorta	387	0.156	3.6e-3	0.994
Brain - Substantia nigra	114	0.155	0.3	0.856
Brain - Spinal cord (cervical c-1)	126	0.151	0.3	0.866
Brain - Amygdala	129	0.145	0.4	0.833
Kidney - Cortex	73	0.110	0.5	0.818
Heart - Atrial Appendage	372	0.109	0.2	0.862
Pituitary	237	0.109	0.2	0.837
Esophagus - Gastroesophageal Junction	330	0.0890	0.3	0.717
Brain - Frontal Cortex (BA9)	175	0.0760	0.6	0.751
Skin - Not Sun Exposed (Suprapubic)	517	0.0709	0.3	0.396
Brain - Hypothalamus	170	0.0658	0.6	0.667
Adrenal Gland	233	0.0580	0.6	0.654
Liver	208	0.0505	0.6	0.477
Brain - Caudate (basal ganglia)	194	0.0288	0.8	0.551
Cells - Cultured fibroblasts	483	0.00843	0.9	0.0150
Brain - Anterior cingulate cortex (BA24)	147	-	-	-
Brain - Cerebellar Hemisphere	175	-	-	-
Brain - Cerebellum	209	-	-	-
Brain - Cortex	205	-0.0147	0.9	0.486
Brain - Hippocampus	165	-0.0379	0.8	0.460
Brain - Putamen (basal ganglia)	170	-0.0926	0.6	0.402
Brain - Nucleus accumbens (basal ganglia)	202	-0.242	0.05	0.0560
Skin - Sun Exposed (Lower leg)	605	-0.318	1.1e-7	0.00

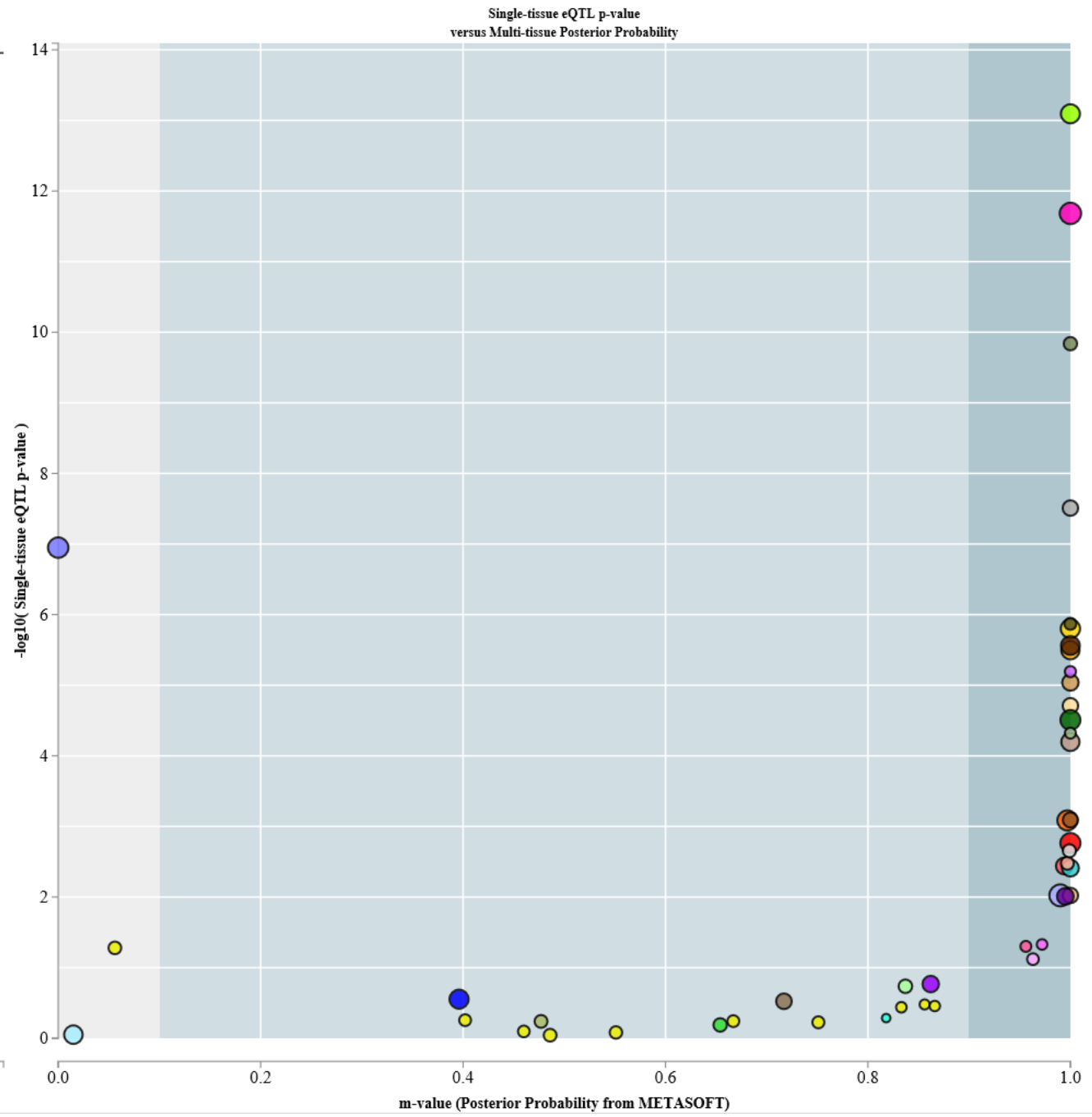
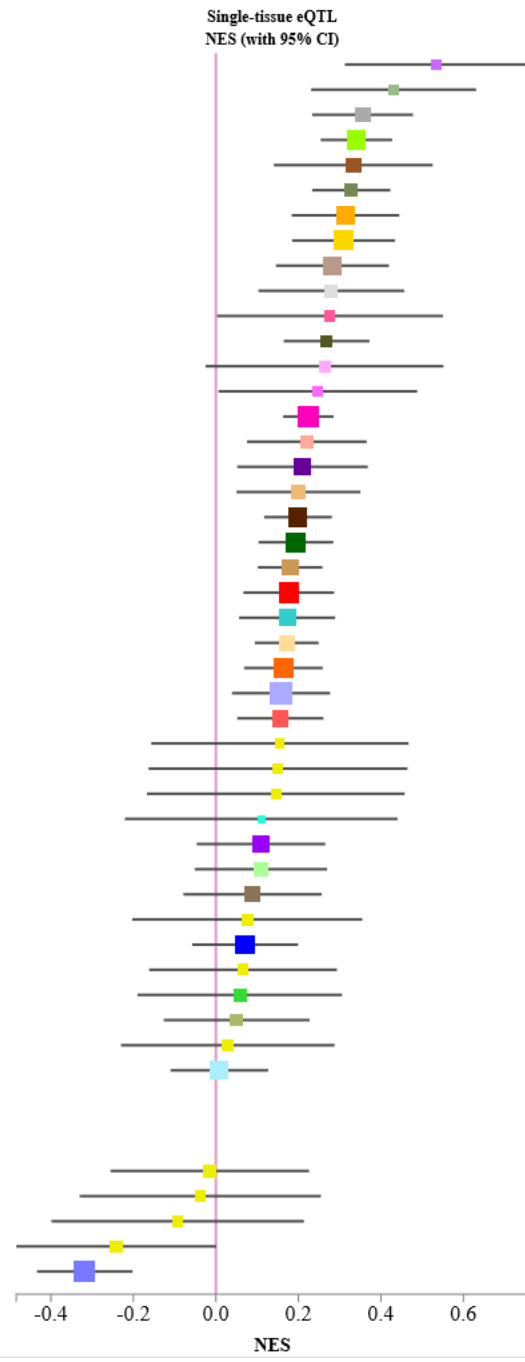

Gene expression for IRF4 (ENSG00000137265.14)

