

## Factors associated with overweight or obesity in children under five years old: a rapid review

**Authors:** Jessica Williams<sup>1</sup>, Charlotte Bowles<sup>1</sup>, Antonia Needham-Taylor<sup>1</sup>, David Jarrom<sup>1</sup>, Elizabeth Gillen<sup>2</sup>, Juliet Hounsom<sup>3</sup>, Jacob Davies<sup>4</sup>, Rhiannon Tudor Edwards<sup>4</sup>, Adrian Edwards<sup>5</sup>, Alison Cooper<sup>5</sup>, Ruth Lewis<sup>6,7</sup>

1 Health Technology Wales, Wales, United Kingdom

2 Wales Centre for Evidence Based Care, Cardiff University, United Kingdom

3 Specialist Unit for Review Evidence, Cardiff University, United Kingdom

4 Centre for Health Economics & Medicines Evaluation, Bangor University, United Kingdom

5 Health and Care Research Wales Evidence Centre, Cardiff University, United Kingdom

6 Health and Care Research Wales Evidence Centre, Bangor University, United Kingdom

7 Bangor Institute for Medical and Health Research, Bangor University, United Kingdom

### Abstract:

Over one-quarter of children in Wales aged four-to-five live with overweight or obesity. Children with overweight or obesity may experience health issues during childhood or adolescence, or both. They are also more likely to have overweight or obesity through to adulthood. A wide range of biological (e.g. genetics), psychological, environmental (e.g. barriers to physical activity and access to healthier foods) and societal (e.g. lifestyle and peer influence) factors can potentially be associated with child overweight or obesity.

Evidence reviews of factors associated with child overweight or obesity already exist, but these examine the influence of the above factors across a range of ages. No up-to-date review focuses specifically on factors associated with overweight or obesity when both the factor and its impact on weight status were studied in children under five years of age. We aimed to review existing reviews to identify the factors associated with overweight and obesity, specifically when impact on weight status was reported in children under five years of age.

The review included evidence available up until December 2023, and 30 systematic reviews were identified. A wide range of biological, psychological, environmental and societal factors were consistently found to be associated with an increased risk of child overweight and/or obesity. Factors consistently found to be associated with a decreased risk of child overweight or obesity were breastfeeding and larger household size. Most of the high-certainty evidence related to child overweight. No high-certainty evidence was identified on the association between factors and child obesity specifically, and further research studies are needed.

The high-certainty evidence supports helping women with overweight (who are thinking about having a baby or trying to conceive) to lose weight, reducing rapid weight gain during the first 12 months of life, providing opportunities for children of working mothers to access healthier foods and be more physically active. The moderate-certainty evidence supports promoting breastfeeding, reducing rapid weight gain during the first 13 months of life, monitoring the child's growth rate during the first two years of life (particularly for babies with catch-up growth), promoting baby-led weaning, reducing consumption of sugary drinks, and educating and supporting the wider caregivers to provide healthier foods and opportunities for play and physical activity.

The findings from this review may differ from other reviews conducted to inform practice. This review only reports on overweight or obesity outcomes where they are measured before the age of five years, whereas previous reviews have measured these outcomes over a wider age range. This review also focusses on evidence that specifically classifies children as living with overweight or obesity using body mass index (or other well-accepted measures for children under two years).

**Funding statement:** The authors and their Institutions were funded for this work by the Health and Care Research Wales Evidence Centre, itself funded by Health and Care Research Wales on behalf of Welsh Government

**NOTE:** This preprint reports new research that has not been certified by peer review and should not be used to guide clinical practice.



# Factors associated with overweight or obesity in children under five years old

September 2024



## Report Contributors

### **Review Team**

Jessica Williams, Health Technology Wales  
Charlotte Bowles, Health Technology Wales  
Antonia Needham-Taylor, Health Technology Wales  
David Jarrom, Health Technology Wales  
Elizabeth Gillen, Wales Centre for Evidence Based Care  
Juliet Hounsome, Specialist Unit for Review Evidence

### **Economic Considerations**

Jacob Davies, Centre for Health Economics & Medicines Evaluation, Bangor University  
Rhiannon Tudor Edwards, Centre for Health Economics & Medicines Evaluation, Bangor University

### **Methodological Advice**

Ruth Lewis, Health and Care Research Wales Evidence Centre, Bangor University

### **Evidence Centre Team**

Adrian Edwards, Ruth Lewis, Alison Copper, Micaela Gal and Elizabeth Doe involved in stakeholder engagement, review of report and editing

### **Public Partner**

Nathan Davies

### **Stakeholders**

Emily Finney, *Head of Healthy and Active, Welsh Government*  
Alex Hicks, *Head of Children's Health, Health and Social Services Group, Welsh Government*  
Ed Wilson, *Deputy Director Public Health Improvement, Prevention & Promotion, Welsh Government*

**Evidence need submitted to the Evidence Centre:** May 2023

**Initial Stakeholder Consultation Meeting:** October 2023

**Final Report issued:** September 2024

**The review should be cited as:** Health and Care Research Wales Evidence Centre. Factors associated with overweight or obesity in children under five years old [RR0022]. September 2024

**Disclaimer:** The views expressed in this publication are those of the authors, not necessarily Health and Care Research Wales. The Health and Care Research Wales Evidence Centre and authors of this work declare that they have no conflict of interest.

# Factors associated with overweight or obesity in children under five years old: A rapid review

Report number - RR0022 (September 2024)

## EXECUTIVE SUMMARY

### What is a Rapid Review?

Our rapid reviews use a variation of the systematic-review approach, abbreviating or omitting some components to generate the evidence to inform stakeholders promptly whilst maintaining attention to bias. This work is an independent rapid review of systematic reviews.

### Who is this Rapid Review for?

This work was requested by the Welsh Government Public Health and Inequalities team, as part of the Wellbeing and Future Generations Act work, to help inform the 'Healthy Weight: Healthy Wales' strategy and delivery plans. This rapid review may be helpful for policy makers and others involved in children's health in Wales.

### Background / Aim of Rapid Review

- Over one-quarter of children aged four to five years old in Wales live with either overweight or obesity. Children with overweight or obesity may experience health issues during childhood and/or adolescence. They are also more likely to have overweight or obesity through to adulthood, which can cause associated health problems. A wide range of biological (e.g. genetics), psychological, environmental (e.g. barriers to physical activity and access to healthier foods) and societal (e.g. lifestyle and peer influence) factors can potentially be associated with child overweight or obesity.
- Multiple evidence reviews of factors associated with child overweight or obesity already exist, but these examine the influence of the factors listed above across a range of ages. No up-to-date review focuses specifically on factors associated with overweight or obesity when both the factor and its impact on weight status were studied in children under five years of age.
- We aimed to review existing reviews to identify the factors associated with overweight and obesity, specifically when impact on weight status was reported in children under five years of age. This will help to inform the start of an ongoing piece of work looking into the root causes of overweight or obesity in this age group.

### Results

#### *Date of the literature search*

- The review included evidence available up until December 2023.

#### *Extent of the evidence base*

- Thirty systematic reviews (thorough and detailed reviews of existing literature on a specific topic) of research evidence were identified.
- Most studies in the reviews were large cohort studies. Studies of this design can identify factors associated with child overweight or obesity, but cannot necessarily identify cause-and-effect relationships between the factors studied and child overweight or obesity.
- The USA was the most frequently reported country in which studies were conducted (reported in 21 systematic reviews). Twenty-eight systematic reviews included studies that were conducted in countries where the findings are likely to be broadly transferable to the UK. Thirteen reviews included studies conducted in the UK.

### Key findings from the evidence

- A wide range of biological, psychological, environmental and societal factors were identified as being associated with child overweight or obesity. In some cases, multiple studies provided evidence on the relationship between the same factor and overweight and/or obesity. We assessed each individual study for how certain the findings are, and for some factors we found a mixture of high-, moderate-, low-, and very-low certainty evidence.
- **Factors consistently found to be associated with an increased risk of child overweight and/or obesity:** maternal overweight or obesity; caesarean delivery; babies born larger than expected for their age and sex; babies with catch-up growth during the first two years of life; consumption of food high in sugar, fried or fatty-foods, and fast-food; high dietary diversity (e.g. access to greater variety of energy-dense food might increase food intake); short sleep duration; maternal under-evaluation of a child's weight; mothers who work (e.g. may rely more on fast foods and children may have more sedentary behaviours), and increasing maternal working hours; children with wealthier parents; maternal attainment of primary school; watching television for more than two hours per day; full-time hours at informal childcare given by grandparents or non-grandparents, or part-time hours at informal childcare given by grandparents.
- **Factors consistently found to be associated with a decreased risk of child overweight and/or obesity:** breastfeeding; larger household size.
- **Factors with mixed findings on their association with child overweight and/or obesity (a mixture of association, which could include an increased risk, decreased risk, and/or no statistically significant association):** maternal pre-pregnancy underweight; rapid weight gain during the first zero to two years of life; babies born smaller than expected for their age and sex; prenatal or postnatal antibiotic exposure; baby-led weaning or baby-led introduction to solids; responsive complementary feeding; timing of weaning; dairy consumption (lower-fat milk compared to higher-fat milk); sugar consumption (beverages); maternal attainment of secondary school; maternal smoking during pregnancy.
- **Factors consistently found to have a lack of evidence for an association with child overweight and/or obesity:** protein consumption; prenatal exposure to bisphenol A (BPA, found in plastics, metal can linings, tickets and receipts); paternal smoking during pregnancy; part-time or an unspecified amount of time at informal childcare given by non-grandparents or an unspecified caregiver; part-time or full-time hours at formal childcare in a childcare centre or nursery.
- Two qualitative systematic reviews were identified. One of the themes in these reviews was how infant feeding practices are influenced by cultural and family factors. This theme is closely related to the quantitative findings on feeding in infancy, diet in childhood and caregiver behaviour. A second main theme identified in the qualitative evidence was parenting style, which was not closely related to any of the quantitative evidence on factors associated with child overweight or obesity.

### Evidence into practice opportunities

- The most robust findings are provided by high- or moderate-certainty evidence. However, a mixture of high-, moderate-, low-, and very-low certainty evidence was identified for some factors assessed by multiple studies.
- The **high-certainty evidence** supports:
  - Helping women living with overweight, who are thinking about having a baby or trying to conceive, to lose weight. Note that there was also low-certainty evidence for this factor reported by some studies.
  - Reducing rapid weight gain during the first 12 months of life. Note that there was also moderate- and low-certainty evidence for this factor reported by some studies.

- Providing opportunities for children of working mothers to access healthier foods and be more physically active, particularly if the mothers work long hours.
- The **moderate-certainty evidence** supports:
  - Promoting breastfeeding.
  - Reducing rapid weight gain during the first 13 months of life.
  - Monitoring the child's growth rate during the first two years of life, particularly of babies with catch-up growth (see Glossary).
  - Promoting baby-led weaning.
  - Focusing on reduction of the regular consumption of sugar-containing beverages.
  - Educating and supporting grandparents and other informal caregivers to provide healthier foods and opportunities for play or physical activity for children.
- The findings from this review may differ from other reviews conducted to inform practice due to differences in scope. This review only reports on overweight or obesity outcomes where they are measured before the age of five years, whereas previous reviews have measured these outcomes over a wider age range. This review also focusses on evidence that specifically classifies children as living with overweight or obesity using body mass index (or other well-accepted measures for children under two years), whereas other reviews have included a more diffuse range of weight-related outcomes.

### Research implications and evidence gaps

Most of the **high-certainty evidence** related to child **overweight**. There was some high-certainty evidence related to child overweight or obesity, but **no high-certainty evidence** was identified on the association between factors and child **obesity specifically**. This suggests that more robust studies, clearly reporting methods, outcomes and risk of bias, are needed that investigate factors associated with child obesity. Further targeted evidence reviews focusing on the association between individual or specific factors and obesity could confirm this.

- There is **limited evidence** regarding overweight or obesity outcomes in **children under two years old**.
- There is **limited evidence** on the **role of fathers** in the development of child overweight or obesity.
- There is **limited qualitative evidence** on factors associated with child overweight or obesity. There is a need for this to be explored further in a UK setting.
- Due to the complexity and certainty of the evidence, it is **difficult to conclude which factors directly result in the occurrence of child overweight or obesity**. More experimental studies, which can better establish cause-and-effect relationships between specific factors and childhood obesity or overweight, are needed.

### Economic considerations

- In the UK, disparities in childhood poverty have been identified as a key factor explaining variation in prevalence of overweight and obesity in children of reception age (four to five years), and local authorities with the greatest proportion of children aged under-five years living in households in receipt of out-of-work benefits have the highest proportion of children aged three to five years who are obese or overweight.
- Child overweight or obesity is positively associated with increased lifetime healthcare resource utilisation.

**Certainty of evidence:** The certainty of evidence for this review has been assessed using the GRADE (Grading of Recommendation, Assessment, Development and Evaluation) approach (<https://www.gradeworkinggroup.org/>)

## Glossary

**Bias:** Systematic (as opposed to random) deviation of the results of a study from the 'true' results, which is caused by the way the study is designed or conducted.

**Catch-up growth:** in the first two years after life, a rapid rate of growth after being born small for gestational age or experiencing slow growth after birth. Definitions vary, but two systematic reviews in this rapid review define it as an increase in weight-for-age z-score greater than 0.67 standard deviation units during the first two years of life (from birth to two years).

**Cohort study:** an observational study with two or more groups (cohorts) of people with similar characteristics. One group is exposed to a risk factor and the other group is not. The study records their progress over time and records what happens.

**Cross-sectional study:** A 'snapshot' observation of a set of people at one time.

**Confidence interval:** A way of expressing how certain we are about the findings from a study, using statistics. It gives a range of results that is likely to include the 'true' value for the population. A wide confidence interval indicates a lack of certainty about the true effect of the test or treatment.

**Dietary inflammatory potential:** refers to the effect of diet on the levels of inflammatory factors in the body.

**Grading of Recommendations, Assessment, Development and Evaluation (GRADE):** a common approach to grading the certainty of evidence. Definitions of the certainty of the evidence can be found in Table 1. See [www.gradeworkinggroup.org](http://www.gradeworkinggroup.org) for more information.

**High-certainty evidence:** We are very confident that the true effect lies close to that of the estimate of the effect.

**Imprecision:** issues such as measuring a treatment effect based on very few patients or effects.

**Inconsistency of results:** unexplained heterogeneity across studies.

**Indirectness:** how applicable the evidence is to the research question and population of interest.

**Low-certainty evidence:** Our confidence in the effect estimate is limited: The true effect may be substantially different from the estimate of the effect.

**Moderate-certainty evidence:** We are moderately confident in the effect estimate: The true effect is likely to be close to the estimate of the effect, but there is a possibility that it is substantially different.

**Organization for Economic Cooperation and Development countries:** A unique forum where the governments of 37 democracies with market-based economies collaborate to develop policy standards to promote sustainable economic growth.

**P value:** a statistical measure that indicates whether or not an effect is statistically significant. By convention, if the p value is below 0.05 (that is, there is less than a 5% probability that the results occurred by chance), it is considered that there probably is a real difference between treatments or other measured effects.

**Publication bias:** Publication bias occurs when researchers publish the results of studies showing that a treatment works well and do not publish those results showing it did not have any effect.

**Qualitative evidence:** explores people's beliefs, experiences, attitudes, behaviour and interactions. It asks questions about how and why.

**Quantitative evidence:** Research that generates numerical data or data that can be converted into numbers.

**Rapid review:** a systematic review accelerated through streamlining or omitting specific methods.

**Risk of bias:** also called study limitations. Limitations in the study design and execution may bias the estimates of the treatment effect.

**Statistical significance:** A statistically significant result is one that is assessed as being due to a true effect rather than random chance.

**Study design:** whether evidence is from randomised controlled trials, observational studies, or other sources

**Systematic review:** a review that summarises the evidence on a clearly formulated review question according to a predefined protocol, using systematic and explicit methods to identify, select and appraise relevant studies, and to extract, analyse, collate and report their findings.

**Very-low certainty evidence:** We have very little confidence in the effect estimate: The true effect is likely to be substantially different from the estimate of effect.



## TABLE OF CONTENTS

TABLE OF CONTENTS .....	9
1. BACKGROUND .....	12
1.1 Who is this review for? .....	12
1.2 Background and purpose of this review .....	12
2. RESULTS .....	13
2.1 Overview of the Evidence Base .....	13
2.1.1 Quantitative evidence .....	13
2.1.2 Qualitative evidence .....	17
2.2 The association between factors and childhood obesity or overweight .....	17
2.2.1 Biological factors .....	24
2.2.2 Maternal weight status (quantitative evidence) .....	24
2.2.3 Paternal weight status .....	27
2.2.4 Maternal diet or nutrition .....	27
2.2.5 Maternal mental health .....	27
2.2.6 Type of delivery (quantitative evidence) .....	27
2.2.7 Gestational age at birth .....	29
2.2.8 Birthweight (quantitative evidence) .....	29
2.2.9 Growth rate (quantitative evidence) .....	31
2.2.10 Birthweight and growth rate (quantitative evidence) .....	34
2.2.11 Feeding in infancy (quantitative evidence) .....	37
2.2.12 Feeding in infancy (qualitative evidence) .....	38
2.2.13 Child's diet (quantitative evidence) .....	42
2.2.14 Child's diet (qualitative evidence) .....	43
2.2.15 Child's physical activity .....	48
2.2.16 Sleep duration (quantitative evidence) .....	48
2.2.17 Caregiver behaviour (quantitative evidence) .....	50
2.2.18 Caregiver behaviour (qualitative evidence) .....	50
2.2.19 Parenting styles (qualitative evidence) .....	54
2.2.20 Socioeconomic status (quantitative evidence) .....	55
2.2.21 Education (quantitative evidence) .....	58
2.2.22 Food insecurity .....	60
2.2.23 Food prices .....	60
2.2.24 Built environment .....	60
2.2.25 Environmental exposures (quantitative evidence) .....	60
2.2.26 Marketing or advertising .....	66
2.2.27 Child's screentime (quantitative evidence) .....	66
2.2.28 Childcare (quantitative evidence) .....	68
2.2.29 Bottom line results for quantitative evidence .....	72
2.2.30 Bottom line results for qualitative evidence .....	72

3.	DISCUSSION.....	72
3.1	Summary of the findings .....	72
3.1.1	Quantitative evidence.....	72
3.1.2	Qualitative evidence.....	73
3.2	Strengths and limitations of the available evidence and this rapid review .....	74
3.2.1	Strengths .....	74
3.2.2	Limitations .....	74
3.3	Evidence into practice opportunities .....	75
3.4	Implications for future research.....	76
3.5	Economic considerations* .....	77
4.	REFERENCES .....	78
5.	RAPID REVIEW METHODS.....	87
5.1	Initial exploration of the evidence.....	87
5.2	Eligibility criteria .....	89
5.3	Literature search .....	92
5.4	Reference management.....	92
5.5	Study selection process .....	92
5.6	Data extraction .....	92
5.7	Study design classification.....	93
5.8	Critical appraisal of the evidence .....	93
5.9	Synthesis.....	93
5.10	Assessment of body of evidence .....	93
6.	EVIDENCE.....	95
6.1	Search results and study selection .....	95
6.2	Data extraction .....	96
6.3	Information available on request .....	107
7.	ADDITIONAL INFORMATION .....	107
7.1	Conflicts of interest.....	107
7.2	Acknowledgements.....	107
8.	APPENDIX.....	108

## List of Figures

- Figure 1: Interactive evidence map of the study design and characteristics in the relevant reviews
- Figure 2: Interactive evidence map of the outcomes reported in studies in the relevant reviews
- Figure 3: Diagram of the main categories of factors potentially associated with childhood obesity or overweight that we identified, and their potential relationships with each other

## List of Tables

- Table 1: Definitions of GRADE certainty
- Table 2: Sub-factors investigated in reviews as being potentially associated with childhood obesity or overweight
- Table 3: Summary of the findings and certainty of the quantitative evidence
- Table 4: Summary of reviews reporting maternal weight status as a factor associated with childhood overweight or obesity: adapted from GRADE
- Table 5: Summary of reviews reporting type of birth as a factor associated with childhood overweight or obesity: adapted from GRADE
- Table 6: Summary of reviews reporting birthweight as a factor associated with childhood overweight or obesity: adapted from GRADE
- Table 7: Summary of reviews reporting growth rate as a factor associated with childhood overweight or obesity: adapted from GRADE
- Table 8: Summary of reviews reporting birthweight and growth rate as a factor associated with childhood overweight or obesity: adapted from GRADE
- Table 9: Summary of reviews reporting feeding in infancy as a factor associated with childhood overweight or obesity: adapted from GRADE
- Table 10: Summary of reviews reporting childhood diet as a factor associated with childhood overweight or obesity: adapted from GRADE
- Table 11: Summary of reviews reporting sleep duration as a factor associated with childhood overweight or obesity: adapted from GRADE
- Table 12: Summary of the reviews reporting caregiver behaviour as a factor associated with childhood overweight or obesity: adapted from GRADE
- Table 13: Summary of reviews reporting socioeconomic status as a factor associated with childhood overweight or obesity: adapted from GRADE
- Table 14: Summary of reviews reporting education of caregiver or child as a factor associated with childhood overweight or obesity: adapted from GRADE
- Table 15: Summary of reviews reporting environmental exposures as a factor associated with childhood overweight or obesity: adapted from GRADE
- Table 16: Summary of reviews reporting screentime as a factor associated with childhood overweight or obesity: adapted from GRADE
- Table 17: Summary of reviews reporting childcare as a factor associated with childhood overweight or obesity: adapted from GRADE
- Table 18: Eligibility criteria
- Table 19: Summary of quantitative reviews included in this review
- Table 20: Summary of qualitative reviews included in this review

## 1. BACKGROUND

### 1.1 Who is this review for?

This work was requested by the Welsh Government Public Health and Inequalities team, as part of the Wellbeing and Future Generations Act work, to help inform the 'Healthy Weight: Healthy Wales' strategy and delivery plans (Welsh Government 2023). This rapid review may be helpful for policy makers and others involved in children's health in Wales.

### 1.2 Background and purpose of this review

Obesity and overweight are terms that refer to an excess of body fat and the resulting weight gain (Public Health Wales 2018). Overweight and obesity are multifactorial and complex, and their causes vary between population groups and across a person's life course (Public Health Wales 2018).

The most widely used measure of obesity is the body mass index (BMI) (Public Health Wales 2018). Less commonly used are measures of central obesity, such as the waist-to-hip ratio, waist circumference and abdominal fat. BMI in children is classified using thresholds that vary to take into account the child's age and sex. There are different definitions of obesity and overweight in children, but definitions include those such as the British 1990 growth reference scale (UK90), which defines obesity as a BMI at or above the 95<sup>th</sup> percentile for children and adolescents of the same age and sex, and overweight as BMIs between the 85 and 94 percentile on age-growth charts (Public Health Wales 2018). BMI is not recommended for use in children under two years (Centers for Disease Control and Prevention 2015). Instead, the World Health Organization developed growth charts based on weight-for-length percentiles, head circumference, length-for-age percentiles and weight-for-age percentiles for infants aged less than two years (Centers for Disease Control and Prevention 2015).

Over one-quarter of children in Wales aged four to five years old are either overweight or obese (Public Health Wales). The proportion of children aged four to five years classified as overweight and obese is higher than in England (Public Health Wales 2018). Early childhood is a critical period for the development of obesity or overweight, because, for example, dietary and physical-activity habits formed during these years can last a lifetime. Children who are overweight or obese are more likely to be overweight or obese through to adulthood, which can cause associated health problems such as diabetes, heart disease, cancer, and premature mortality (NHS Wales). Children who are obese may also experience health issues during childhood or adolescence, such as non-alcoholic fatty liver disease, gall stones, asthma, sleep-disordered breathing and musculoskeletal conditions. There are also emotional and psychological effects of children being obese or overweight, including bullying, low self-esteem, anxiety and depression. They may find physical activity difficult, which can increase the likelihood of a sedentary lifestyle (NHS Wales).

One of the aims of the Healthy Weight Strategy is to reduce and prevent obesity, with a particular focus on childhood obesity in pre-school age children (Welsh Government 2023). The aim of this work is to identify the factors associated with childhood obesity and overweight, specifically where weight status is affected before the age of five years. This will help to inform the start of an ongoing piece of work looking into the root causes of obesity or overweight in children under five years old.

**Review Question:** Which factors are associated with childhood obesity or overweight in children under five years old?

The review question was addressed using a review of existing systematic reviews. The eligibility criteria and methods for conducting the review are detailed in Section 5.

## 2. RESULTS

### 2.1 Overview of the Evidence Base

#### 2.1.1 Quantitative evidence

Twenty-eight systematic reviews reported on the association between factors and obesity and/or overweight in children under five years. Most of these reviews included studies from Organization for Economic Cooperation and Development countries, and/or focused on predominantly Caucasian race or ethnicity, and were therefore judge to be relevant to the UK setting and population. Twelve reviews included studies conducted in the UK. The USA was the most frequently reported country in which studies were conducted in the reviews (19/28 reviews). Only one review was identified as likely to be not relevant to the UK. Five-out-of-28 reviews included children less than two years of age.

Figure 1 is an **interactive evidence map of the study design and characteristics of the quantitative evidence**. Figure 2 is an **interactive map of the outcomes from the quantitative evidence**. The results (and the classification system developed to structure these) are presented in Section 2.2.

*Figure 1 (accessed here: <https://healthtechnology.wales/wp-content/uploads/20240418-Figure-1-design-and-characteristics-map.html>). An interactive visual display of systematic reviews investigating factors potentially associated with childhood obesity and/or overweight. In addition to the factors reported, the map details the outcomes (obesity, overweight, obesity/overweight) and how this was measured. Reviews are divided by their likely relevance to UK/Wales (Green: likely relevant; Blue: likely not to be relevant; Purple: relevance unclear). Generated using v.2.3.0 of the EPPI-Mapper, powered by EPPI Reviewer.*

*Figure 2 (accessed here: <https://healthtechnology.wales/wp-content/uploads/20240418-Figure-2-outcomes-map.html>). An interactive visual display of the outcomes of the studies included in the systematic reviews investigating factors potentially associated with childhood obesity and/or overweight. The map describes whether the factors were associated with a statistically significant increased risk, statistically significant decreased risk, or had no statistically significant relationship with childhood obesity and/or overweight. Additionally, the map details the age categories at which the outcomes were measured, and the outcomes (obesity, overweight, obesity or overweight). Reviews are divided by the certainty of the evidence; Green: high certainty; Orange: moderate certainty; Blue: low certainty; Purple: very low certainty. Generated using v.2.3.0 of the EPPI-Mapper, powered by EPPI Reviewer.*

The certainty of the evidence for each factor (or outcome) was categorised using the Grading of Recommendations, Assessment, Development, and Evaluations (GRADE) approach into high, moderate, low or very low certainty. These ratings provide an indication of how much confidence to place in the findings. For the purpose of this review, we assessed each individual study for how certain the findings are, rather than assess the overall body of evidence for each factor, which is how GRADE is generally applied. The definitions of the GRADE ratings are provided in Table 1. Further detail on how the evidence was assessed are provided in the methods Section 5.10.

**Table 1: GRADE ratings of the certainty in the evidence and their definitions (Higgins JPT 2023)**

GRADE rating	Definition
<b>High</b>	We are very confident that the true effect lies close to that of the estimate of the effect
<b>Moderate</b>	We are moderately confident in the effect estimate: The true effect is likely to be close to the estimate of the effect, but there is a possibility that it is substantially different
<b>Low</b>	Our confidence in the effect estimate is limited: The true effect may be substantially different from the estimate of the effect.
<b>Very low</b>	We have very little confidence in the effect estimate: The true effect is likely to be substantially different from the estimate of effect

A list of the categories of factors, and specific types of factors within each category, which were covered by this review are presented in Table 2.

A summary of the findings of the quantitative evidence along with the overall assessment of the certainty in the evidence are provided in Table 3. The findings were mainly judged to be of very low, low and moderate certainty.

Details of the results for the quantitative evidence are available in Table 4 to Table 17. A summary of the design and characteristics of the studies in the reviews can be found in Section 6.2.

**Table 2. Sub-factors investigated in reviews as being potentially associated with childhood obesity or overweight**

Main categories of factors	Sub-group factors
<b>Biological factors</b>	Breast milk metabolome
	Gut metabolome
	MicroRNA expression
	Presence of specific gut microorganisms
	Caregiver age
	Maternal diabetes
<b>Maternal weight</b>	Overweight pre-pregnancy
	Underweight pre-pregnancy
	Overweight (time period not reported)
	Underweight (time period not reported)
	Obesity (time-period not reported)
	Obesity pre-pregnancy
	Obesity pre-pregnancy
	Obesity during pregnancy
	Overweight during pregnancy
	Underweight during pregnancy
	Obesity after birth
	Overweight after birth
Underweight after birth	
<b>Paternal weight status</b>	Obese
	Overweight
<b>Maternal diet or nutrition</b>	Maternal caffeine intake
	Maternal fish intake
	Polyunsaturated fatty acid intake during pregnancy or breastfeeding
<b>Maternal mental health</b>	Maternal stress

<b>Main categories of factors</b>	<b>Sub-group factors</b>
<b>Type of delivery</b>	Caesarean delivery
<b>Gestational age at birth</b>	Pre-term birth
	Full-term birth
	Post-term birth
<b>Birthweight</b>	Large birthweight
	Small birthweight
	Appropriate-for-gestational-age birthweight
<b>Growth rate</b>	Rapid weight gain during infancy
	Catch-up growth in small for-gestational age
	Catch-up growth in appropriate-for-gestational age
	Continued growth in large-for-gestational-age
<b>Feeding in infancy</b>	Baby-led weaning/introduction to solids
	Breastfeeding
	Responsive complementary feeding
	Timing of solid-food introduction
	Infant-formula feeding
<b>Child's diet</b>	Protein consumption
	Type of dairy consumption
	Sugar-containing beverage consumption/fruit juice
	Sweet food consumption
	Fast-food consumption
	Fried/fatty food consumption
	High dietary diversity
	Dietary inflammatory potential
<b>Child's physical activity</b>	Sedentary behaviour
<b>Sleep duration</b>	Short sleep duration
<b>Caregiver behaviour</b>	Maternal under-evaluation of child's weight
	Caregiver involvement in children's healthy eating/physical activity interventions
	Maternal physical activity
	Neglect or abuse
	Family and cultural influences on maternal feeding beliefs and practices
	Paternal perceptions on infant feeding practices weight gain and exercise
	Paternal parenting style
<b>Parenting styles</b>	Paternal and child eating and physical activity
	Parental knowledge
	Maternal working hours (with an increment of 10 hours per week)
<b>Socioeconomic status</b>	Household size
	Mothers who work
	Children with wealthier parents

<b>Main categories of factors</b>	<b>Sub-group factors</b>
<b>Education</b>	Maternal attainment of primary school
	Maternal attainment of secondary school
	COVID-19 related school closures
<b>Food insecurity</b>	Food insecurity
<b>Food prices</b>	Food prices
<b>Built environment</b>	Physical environment
	Land-use mix
<b>Environmental exposures</b>	Prenatal exposure to endocrine disrupting chemicals (e.g., BPA, HCB) <i>(HCB not relevant to UK setting)</i>
	Phthalate exposure (e.g., DDE, <i>(not relevant to UK setting)</i> )
	Paternal smoking during pregnancy
	Prenatal antibiotic exposure (1 <sup>st</sup> , 2 <sup>nd</sup> , 3 <sup>rd</sup> trimester)
	Maternal smoking during pregnancy
	Postnatal antibiotic exposure (0 to two years)
	Postnatal antibiotic exposure (three to five years)
	Second-hand smoke exposure
<b>Marketing or advertising</b>	Marketing or advertising
<b>Child's screentime</b>	Eating whilst watching TV
	Computer game use
	Duration of daily television viewing in childhood (more than two hours)
<b>Childcare</b>	Full-time at formal childcare (childcare centre/nursery/kindergarten)
	Part-time at formal childcare (childcare centre/nursery/kindergarten)
	Unspecified amount of time at formal childcare (childcare centre/nursery/kindergarten)
	Full-time at any informal childcare (grandparents or non-grandparents)
	Full-time at informal childcare (grandparent)
	Unspecified amount of time at informal childcare (grandparent)
	Part-time at informal childcare (grandparent)
	Full-time at informal childcare (carer other than grandparent)
	Part-time at informal childcare (carer other than grandparent)



Main categories of factors	Sub-group factors
	Unspecified amount of time at informal childcare (carer other than grandparent)
	Informal or formal childcare

### 2.1.2 Qualitative evidence

Two systematic reviews were identified that reported qualitative evidence syntheses (Cartagena et al. 2014, Fraser et al. 2011). Both systematic reviews explored factors that could contribute to overfeeding or weight gain among preschool children. Themes identified through completing a rapid qualitative evidence synthesis include **infant feeding practices**: breastfeeding and formula-feeding practices, family and cultural influences on maternal feeding beliefs and practices, paternal perceptions on infant-feeding practices, weight gain and exercise; and **parenting style**: paternal-parenting styles, paternal and child eating and physical activity, and parental knowledge.

Both systematic reviews referenced in our rapid qualitative evidence synthesis highlight the impact of cultural and familial influences on infant feeding practices across different demographics. Notably, this primary theme is closely related to the quantitative findings on feeding in infancy (Section 2.2.11), diet in childhood (Section 2.2.13) and caregiver behaviour (Section 2.2.18). A second main theme, parenting style, was less represented or related to any of the quantitative evidence on factors associated with childhood obesity or overweight.

A key limitation of this evidence is uncertainty in its applicability and generalisability to Wales or UK settings. Cartagena et al. (2014) only included studies of people of Hispanic ethnicity, and only three out of ten studies included in Fraser et al. (2011) were UK studies.

## 2.2 The association between factors and childhood obesity or overweight

We conducted a preliminary search of existing reviews to inform the current rapid review, and to develop our own classification system of potentially relevant factors (see Methods, Section 5.1 for details). As part of the initial preliminary search, we included any reviews reporting any factors associated with childhood obesity or overweight, or reporting factors as a possible association. We compiled this information from multiple reviews to determine as many potentially relevant factors to include in our own review as possible. Using this list, and building on the work of a previous review of existing reviews in this area (Monasta 2010), we developed a list of main categories of factors (Figure 3), and sub-groups of specific types of factor within each category (Table 2). Some of the reviews included in the initial preliminary search (and assessing certain factors) were subsequently excluded from the current, more focused, rapid review as they did not meet the final eligibility criteria (outlined in Section 5, Table 18). However, we kept all the factors identified within these reviews as part of the classification system we used within this rapid review. This helped us identify evidence gaps.

Table 2 lists the main categories of factors, and also specific factors (sub-groups) within each category. Here, we list these in an approximate order of a child's chronology.

Figure 3 shows the main categories of factors potentially associated with childhood obesity or overweight that we identified, and their potential relationships with each other.

An overall summary of the findings and certainty of the evidence for all factors identified in the reviews of quantitative evidence is provided in Table 3. The sections that follow report the specific findings for each of the main factors we identified.

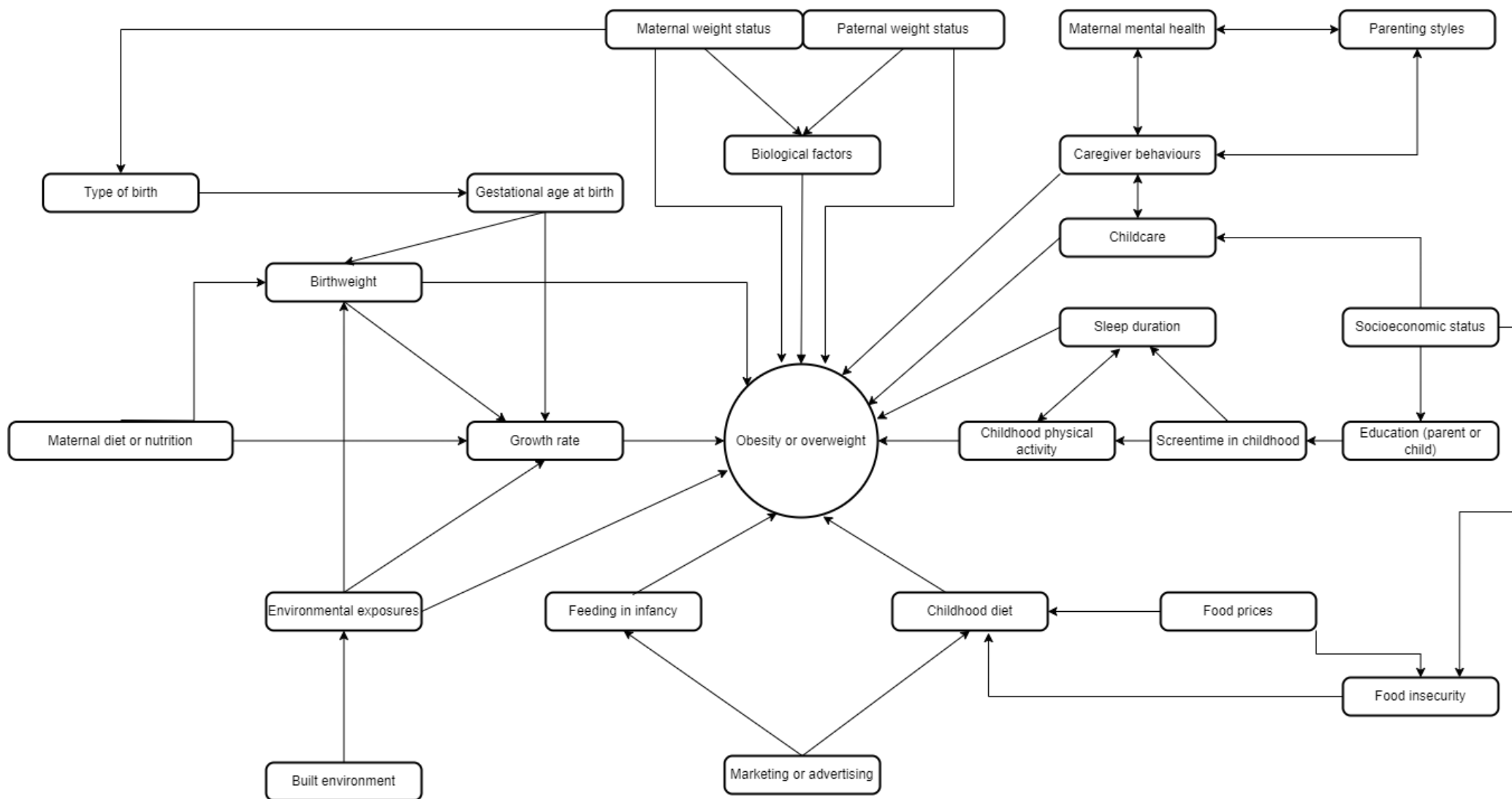

Figure 3. Factors potentially associated with childhood obesity or overweight, and their potential relationships with each other. Adapted from Monasta (2010)

**Table 3. Summary of the findings and certainty of the quantitative evidence**

Factors potentially associated with childhood obesity and/or overweight have been ordered under each header according to the level of certainty in the evidence, with factors with the highest certainty level evidence reported first

Main category	Section in this Rapid Review	Sub-factor	Certainty (assessed with GRADE)*
<b>Sub-factors consistently found to be associated with a statistically significant increased risk of childhood obesity/overweight</b>			
Maternal weight status	2.2.2	Maternal pre-pregnancy overweight	High-certainty evidence
Growth rate	2.2.9	Rapid weight gain during the first six months of life	High-certainty evidence
Socioeconomic status	2.2.20	Maternal working hours (with an increment of 10 hours per week)	High-certainty evidence
Birthweight and growth rate	2.2.10	Appropriate-for-gestational age with catch-up growth during the first two years of life	Moderate-certainty evidence
Sleep duration	2.2.16	Short sleep duration	Moderate-certainty evidence
Environmental exposures	2.2.25	Prenatal exposure HCB <i>(judged to be not relevant to UK setting)</i>	Moderate-certainty evidence
Environmental exposures	2.2.25	Prenatal exposure to DDE <i>(judged to be not relevant to UK setting)</i>	Moderate-certainty evidence
Childcare	2.2.28	Full-time hours at informal childcare by grandparents or non-grandparents	Moderate-certainty evidence
Childcare	2.2.28	Part-time hours at informal childcare by grandparents	Moderate-certainty evidence
Maternal weight status	2.2.2	Maternal overweight (timeframe unspecified)	Low-certainty evidence
Growth rate	2.2.9	Rapid weight gain during the first two years of life	Low-certainty evidence
Birthweight and growth rate	2.2.10	Large-for-gestational age with continued growth	Low-certainty evidence
Maternal weight status	2.2.2	Maternal obesity (timeframe unspecified)	Very-low certainty evidence

Childcare	2.2.28	Unspecified amount of time at informal childcare by grandparents	Very low- or low-certainty evidence
Type of delivery	2.2.6	Caesarean delivery	Very low-certainty evidence
Birthweight	2.2.8	Large-for-gestational-age	Very low-certainty evidence
Child's diet	2.2.13	Sugar consumption (sweet foods)	Very low-certainty evidence
Child's diet	2.2.13	Fried- or fatty-food consumption	Very low-certainty evidence
Child's diet	2.2.13	Fast-food consumption	Very low-certainty evidence
Child's diet	2.2.13	High dietary diversity	Very low-certainty evidence
Caregiver behaviour	2.2.17	Maternal under-evaluation of child's weight	Very low-certainty evidence
Socioeconomic status	2.2.20	Mothers who work	Very low-certainty evidence
Socioeconomic status	2.2.20	Children with wealthier parents	Very low-certainty evidence
Education	2.2.21	Maternal attainment of primary school	Very low-certainty evidence
Child's screentime	2.2.27	Screentime (watching television for more than two hours per day)	Very low-certainty evidence
<b>Sub-factors consistently found to be associated with a statistically significant decreased risk of childhood obesity/overweight</b>			
Feeding in infancy	2.2.11	Breastfeeding	Very low-, low-, or moderate-certainty evidence
Socioeconomic status	2.2.20	Larger household size	Low-certainty evidence
<b>Sub-factors with mixed findings** on their association with childhood obesity/overweight</b>			
Child's diet	2.2.13	Dairy consumption (1% milk, 2% milk)	Moderate- or high-certainty evidence
Growth rate	2.2.9	Rapid weight gain during the first 12 or 13 months of life	Low-, moderate- or high-certainty evidence
Birthweight and growth rate	2.2.10	Small-for-gestational-age with catch-up growth during the first two years of life	Low- or moderate-certainty evidence

Feeding in infancy	2.2.11	Baby-led weaning/introduction to solids	Low- or moderate-certainty evidence
Environmental exposures	2.2.25	Prenatal or postnatal antibiotic exposure	Very low-, low- or moderate-certainty evidence
Child's diet	2.2.13	Sugar consumption (sugar-containing beverages/fruit juice)	Very low-, low- or moderate-certainty evidence
Environmental exposures	2.2.25	Maternal smoking during pregnancy	Very low-, low- or moderate-certainty evidence
Maternal weight status	2.2.2	Maternal pre-pregnancy underweight	Low-certainty evidence
Feeding in infancy	2.2.11	Responsive complementary feeding	Low-certainty evidence
Feeding in infancy	2.2.11	Timing of weaning	Low-certainty evidence
Education	2.2.21	Maternal attainment of secondary school	Very low-certainty evidence
<b>Sub-factors consistently found to have a lack of evidence for a statistically significant association with childhood obesity/overweight</b>			
Child's diet	2.2.13	Protein consumption	Moderate-certainty evidence
Child's diet	2.2.13	Dairy consumption (whole milk)	Moderate-certainty evidence
Environmental exposures	2.2.25	Prenatal BPA exposure	Moderate-certainty evidence
Environmental exposures	2.2.25	Paternal smoking during pregnancy	Moderate-certainty evidence
Childcare	2.2.28	Full-time, part-time or unspecified time at formal childcare (childcare centre, nursery, kindergarten)	Very low- or low-certainty evidence
Childcare	2.2.28	Part-time or unspecified amount of time spent at informal childcare by non-grandparents or by an unspecified carer	Very low- or low-certainty evidence
<b>No identified relevant evidence</b>			
Biological factors	2.2.1	Breast milk metabolome, Gut metabolome, MicroRNA expression, presence of specific gut microorganisms	NA
Paternal weight status	2.2.3	Obese, overweight	NA

Maternal diet or nutrition	2.2.4	Maternal caffeine intake, maternal fish intake, polyunsaturated fatty acid intake during pregnancy or breastfeeding	NA
Maternal mental health	2.2.5	Maternal stress	NA
Gestational age at birth	2.2.7	Pre-term birth, full-term birth, post-term birth	NA
Child's diet	2.2.13	Dietary inflammatory potential	NA
Child's physical activity	2.2.15	Sedentary behaviour	NA
Caregiver behaviour	2.2.17	Maternal physical activity	NA
Caregiver behaviour	2.2.17	Neglect or abuse	NA
Caregiver behaviour	2.2.17	Caregiver involvement in children's healthy eating or physical activity interventions	NA
Education	2.2.21	COVID-19 related school closures	NA
Food insecurity	2.2.22	Food insecurity	NA
Food prices	2.2.23	Food prices	NA
Built environment	2.2.24	Physical environment, land-use mix	NA
Environmental exposures	2.2.25	Second-hand smoke exposure	NA
Marketing or advertising	2.2.26	Marketing or advertising	NA
Child's screentime	2.2.27	Eating whilst watching television	NA
Child's screen time	2.2.27	Computer game use	NA
<p>*see Table 1 for definitions of GRADE certainty  **a mixture of association, which could include an increased risk, decreased risk, and/or no statistically significant effect  Abbreviations: BPA, bisphenol A; DDE, dichlorodiphenyl dichloroethene; GRADE, Grading of recommendations, assessment, development, and evaluations; HCB, hexachlorobenzene; NA, not applicable</p>			

### 2.2.1 Biological factors

No relevant reviews were identified that reported biological factors (for example, breast milk metabolome, gut metabolome, microRNA expression, presence of specific gut micro-organisms, maternal age and maternal diabetes) and any associations with obesity or overweight in children less than five years old.

### 2.2.2 Maternal weight status (quantitative evidence)

Two reviews examined the effect of maternal weight status as a factor for obesity or overweight in children less than five years old (Kwansa et al. 2022, Yu et al. 2013). A summary of the design and characteristics of the studies in the reviews can be found in Section 6.2, Table 19. Comprehensive details of the results for this section are available in Table 4.

#### 2.2.2.1 *Maternal underweight*

Two studies, in the review by Yu et al. (2013), reported mixed findings on the association between maternal pre-pregnancy underweight and childhood overweight and/or obesity (Dubois 2006, Gewa 2010). Maternal pre-pregnancy underweight was found to be associated with a decreased risk of childhood obesity or overweight in one study (Gewa 2010). In the other study by Dubois (2006), there was no statistically significant relationship between maternal pre-pregnancy underweight and childhood obesity. Both sets of results were judged to be low-certainty evidence.

#### 2.2.2.2 *Maternal overweight/obesity*

Two studies, in the reviews by Kwansa et al. (2022) and Yu et al. (2013), reported an association between maternal overweight and increased risk of childhood overweight (Hawkins 2009) (high-certainty evidence), and maternal overweight and childhood obesity or overweight (low-certainty evidence) (Gewa 2010). One study reported an association between maternal obesity and increased risk of childhood obesity or overweight (Gewa 2010) (very low-certainty evidence).



**Table 4: Summary of reviews reporting maternal weight status as a factor associated with childhood overweight or obesity: adapted from GRADE**

No. of primary studies (systematic review reference)	Certainty assessment						Impact (95% CI)	Certainty*
	Study design	Risk of bias	Inconsistency	Indirectness	Imprecision	Other considerations		
<b>Obesity outcomes</b>								
<b>Pre-pregnancy maternal underweight: Obesity outcomes (follow-up: 54 months; assessed with: BMI or BMI-related measure [primary outcome])</b>								
1 Yu et al. (2013)	non-randomised studies	serious <sup>d</sup>	not serious	not serious	serious <sup>a</sup>	none	Dubois (2006): OR: 0.7 (0.3 to 1.9) Population studied: n = 1,450 <b>No statistically significant relationship</b>	⊕⊕○○ Low
<b>Overweight outcomes</b>								
<b>Pre-pregnancy maternal overweight: Overweight outcomes (follow-up: 36 months; assessed with: BMI or BMI-related measure [primary outcome])</b>								
1 Yu et al. (2013)	non-randomised studies	not serious	not serious	not serious	not serious	none	Hawkins (2009): OR: 1.83 (1.66 to 2.02) Population studied: n = 12,397 <b>Associated with an increased risk</b>	⊕⊕⊕⊕ High
<b>Overweight or obesity outcomes</b>								
<b>Pre-pregnancy maternal underweight: Obesity or overweight outcomes (follow-up: range 36 months to 60 months; assessed with: BMI or BMI-related measure [primary outcome])</b>								
1 Yu et al. (2013)	non-randomised studies	serious <sup>d</sup>	not serious	not serious	serious <sup>c</sup>	none	Gewa (2010): OR: 0.48 (0.28 to 0.82) Population studied: n = 1,443 <b>Associated with a decreased risk</b>	⊕⊕○○ Low

<b>Maternal overweight (unspecified time period): Obesity or overweight outcomes (follow-up: range 36 months to 60 months; assessed with: BMI or BMI-related measure [primary outcome])</b>								
Kwansa et al. (2022)	non-randomised studies	serious <sup>f</sup>	not serious	serious <sup>g</sup>	not serious	none	Gewa (2010): OR: 1.83 (1.2 to 2.81). Population studied: n = 1,495 <b>Associated with an increased risk</b>	⊕⊕○○ Low
<b>Maternal obesity (unspecified time period): Obesity or overweight outcomes (follow-up: range 36 months to 60 months; assessed with: BMI or BMI-related measure [primary outcome])</b>								
↑ Kwansa et al. (2022)	non-randomised studies	serious <sup>f</sup>	not serious	serious <sup>g</sup>	serious <sup>c</sup>	none	Gewa (2010): OR: 2.12 (1.11 to 4.07). Population studied: n = 1,495 <b>Associated with an increased risk</b>	⊕○○○ Very low
<p>*see Table 1 for definitions of GRADE certainty            BMI: body mass index; CI: confidence interval; n: number of study participants; OR: odds ratio</p> <p>a. Downgraded for imprecision due to wide confidence intervals around the effect estimate, including both associations with an increased and decreased risk            c. Wide confidence intervals around the point estimate of effect            d. Review authors assessed studies as moderate and/or serious risk of bias            f. Cross-sectional study design used.            g. Downgraded for indirectness because studies did not include countries/setting(s)/population(s) likely to be directly relevant to the UK, or countries were not reported in the studies</p>								

### **2.2.3 Paternal weight status**

No relevant reviews were identified that reported paternal weight status and any association with obesity or overweight in children less than five years old.

### **2.2.4 Maternal diet or nutrition**

No relevant reviews were identified that reported maternal diet or nutrition and any association with obesity or overweight in children less than five years old.

### **2.2.5 Maternal mental health**

No relevant reviews were identified that reported maternal mental health and any association with obesity or overweight in children less than five years old.

### **2.2.6 Type of delivery (quantitative evidence)**

Two reviews examined the effect of caesarean delivery compared to vaginal delivery as a factor for obesity in children less than five years old (Keag et al. 2018, Li et al. 2013). A summary of the design and characteristics of the studies in the reviews can be found in Section 6.2, Table 19. Comprehensive details of the results for this section are available in Table 5.

#### *2.2.6.1 Caesarean section*

Pooled analysis of four studies in the review by Keag et al. (2018) reported a positive association between caesarean section delivery and childhood obesity. An additional study by Rooney (2011), in the review by Li et al. (2013), also found an association between caesarean delivery and increased risk of childhood obesity. Both sets of results were judged to be very low-certainty evidence.

**Table 5: Summary of reviews reporting type of delivery as a factor associated with childhood overweight or obesity: adapted from GRADE**

No. of primary studies (systematic review reference)	Certainty assessment						Impact (95% CI)	Certainty*
	Study design	Risk of bias	Inconsistency	Indirectness	Imprecision	Other considerations		
<b>Obesity outcomes</b>								
<b>Caesarean delivery compared to vaginal delivery: Obesity outcomes (follow-up: range 24 months to 60 months; assessed with: BMI or BMI-related measure [primary outcome])</b>								
4 Keag et al. (2018)	non-randomised studies	serious <sup>d</sup>	serious <sup>e</sup>	not serious	not serious	publication bias strongly suspected <sup>b</sup>	Pooled analysis of Barros (2012), Black (2015), Huh (2012), Pei (2014): OR: 1.59 (1.33 to 1.90) Population studied: n = 64,113 <b>Associated with an increased risk</b>	⊕○○○ Very low
<b>Caesarean delivery compared to vaginal delivery: Obesity outcomes (follow-up: range 48 months to 60 months; assessed with: BMI or BMI-related measure [primary outcome])</b>								
1 Li et al. (2013)	non-randomised studies	serious <sup>d</sup>	not serious	not serious	serious <sup>c</sup>	publication bias strongly suspected <sup>b</sup>	Rooney (2011): OR: 2.49 (1.10 to 5.62) Population studied: n = 359 <b>Associated with an increased risk</b>	⊕○○○ Very low
<p>*see Table 1 for definitions of GRADE certainty            BMI: body mass index; CI: confidence interval; n: number of study participants; OR: odds ratio</p> <p>b. Review authors report that publication bias was detected in the review            c. Wide confidence intervals around the point estimate of effect.            d. Review authors assessed studies as moderate and/or serious risk of bias            e. Downgraded for inconsistency due to moderate or substantial variability in effect sizes across studies</p>								

## 2.2.7 Gestational age at birth

No relevant reviews were identified that reported gestational age at birth and any association with obesity or overweight in children less than five years old.

## 2.2.8 Birthweight (quantitative evidence)

One review examined the effect of infants born large-for-gestational-age compared to those born appropriate-for-gestational-age as a factor for obesity or overweight in children less than five years old (Zhang et al. 2023). A summary of the design and characteristics of the studies in the reviews can be found in Section 6.2, Table 19. Comprehensive details of the results for this section are available in Table 6.

### 2.2.8.1 *Large-for-gestational-age*

Pooled analysis of two studies in the review by Zhang et al. (2023) reported an association between infants born large-for-gestational-age and increased risk of childhood obesity or overweight outcomes (Zhang et al. 2023) (very low-certainty evidence)

### 2.2.8.2 *Small-for-gestational age*

No relevant reviews were identified that reported small-for-gestational-age and its association with obesity or overweight in children less than five years old.

### 2.2.8.3 *Appropriate-for-gestational age*

No relevant reviews were identified that reported appropriate-for-gestational-age and its association with obesity or overweight in children less than five years old.

**Table 6: Summary of reviews reporting birthweight as a factor associated with childhood overweight or obesity: adapted from GRADE**

No. of primary studies (systematic review reference)	Certainty assessment						Impact (95% CI)	Certainty*
	Study design	Risk of bias	Inconsistency	Indirectness	Imprecision	Other considerations		
<b>Obesity or overweight outcomes</b>								
<b>Infants born large-for-gestational age versus those born appropriate-for-gestational age: Obesity or overweight outcomes (follow-up: 24 months; assessed with: BMI or BMI-related measure [primary outcome])</b>								
2 Zhang et al. (2023)	non-randomised studies	serious <sup>f</sup>	serious <sup>e</sup>	serious <sup>g</sup>	serious <sup>c</sup>	None	Pooled analysis of Li (2020), McCormick (2010): OR: 2.12 (1.22 to 3.70) (total n = 12,835) <b>Associated with an increased risk</b>	⊕○○○ Very low
<p>*see Table 1 for definitions of GRADE certainty            BMI: body mass index; CI: confidence interval; n: number of study participants; OR: odds ratio</p> <p>c. Wide confidence intervals around the point estimate of effect            e. Downgraded for inconsistency due to moderate or substantial variability in effect sizes across studies            f. Cross-sectional study design used.            g. Downgraded for indirectness because studies did not include countries/setting(s)/population(s) likely to be directly relevant to the UK, or countries were not reported in the studies</p>								

## 2.2.9 Growth rate (quantitative evidence)

Two reviews examined the effect of rapid weight gain during the first two years of life as a factor for obesity or overweight in children less than five years old (Andrea et al. 2017, Zheng et al. 2018). A summary of the design and characteristics of the studies in the reviews can be found in Section 6.2, Table 19. Comprehensive details of the results for this section are available in Table 7.

### 2.2.9.1 *Rapid weight gain during first six months of life*

One study in the review by Andrea et al. (2017) reported that rapid weight gain from birth to six months was associated with an increased risk of childhood overweight (Stettler 2002) (high-certainty evidence).

### 2.2.9.2 *Rapid weight gain during first 12 or 13 months of life*

Four studies in the reviews by Andrea et al. (2017) and Zheng et al. (2018) reported mixed findings for the association between rapid weight gain from birth to 12 or 13 months and obesity and/or overweight (Goodell 2009, Roy 2015, Webster 2013, Weng 2013). Two of these studies reported an association between rapid weight gain from birth to 12 months and increased risk of overweight (Weng 2013) (high-certainty evidence), or obesity or overweight (Webster 2013) (low-certainty evidence). Two studies reported no statistically significant relationship between rapid weight gain at birth to 13 months and childhood obesity (Roy 2015) (moderate-certainty evidence) or childhood overweight (Goodell 2009) (moderate-certainty evidence).

### 2.2.9.3 *Rapid weight gain during first 24 months of life*

Three studies in the review by Zheng et al. (2018) all reported an association between rapid weight gain from birth to 24 months and increased risk of childhood obesity or overweight (Heppe 2013, Rathnayake KM 2013, Taal 2013). The results from these studies were judged as low-certainty evidence.

**Table 7: Summary of reviews reporting growth rate as a factor associated with childhood overweight or obesity: adapted from GRADE**

No. of primary studies (systematic review reference)	Certainty assessment						Impact (95% CI)	Certainty*
	Study design	Risk of bias	Inconsistency	Indirectness	Imprecision	Other considerations		
<b>Obesity outcomes</b>								
<b>Rapid weight gain at 0 to 12 months: Obesity outcomes (follow-up: range 24 to 38; assessed with: BMI or BMI-related measure [primary outcome])</b>								
1 Andrea et al. (2017)	non-randomised studies	not serious	not serious	not serious	serious <sup>c</sup>	none	Goodell (2009): OR: 9.24 (3.73 to 22.91) Population studied: n = 203 <b>Associated with an increased risk</b>	⊕⊕⊕○ Moderate
<b>Rapid weight gain at 0 to 13 months: Obesity outcomes (follow-up: 48 months; assessed with: BMI or BMI-related measure [primary outcome])</b>								
1 Andrea et al. (2017)	non-randomised studies	not serious	not serious	not serious	serious <sup>a</sup>	none	Roy (2015): OR: 0.85 (0.10 to 7.20) Population studied: n = 635 <b>No statistically significant relationship</b>	⊕⊕⊕○ Moderate
<b>Overweight outcomes</b>								
<b>Rapid weight gain at 0 to 6 months: Overweight outcomes (follow-up: range 48 months to 60 months; assessed with: BMI or BMI-related measure [primary outcome])</b>								
1 Andrea et al. (2017)	non-randomised studies	not serious	not serious	not serious	not serious	none	Stettler (2002): OR: 1.17 (1.11 to 1.24) Population studied: n = 12,277 <b>Associated with an increased risk</b>	⊕⊕⊕⊕ High
<b>Rapid weight gain at 0 to 12 months: Overweight outcomes (follow-up: range 24 months to 36 months; assessed with: BMI or BMI-related measure [primary outcome])</b>								
1 Andrea et al. (2017)	non-randomised studies	not serious	not serious	not serious	serious <sup>a</sup>	none	Goodell (2009): OR: 2.06 (0.86 to 4.92) Population studied: n = 203 <b>No statistically significant relationship</b>	⊕⊕⊕○ Moderate
<b>Rapid weight gain at 0 to 12 months: Overweight outcomes (follow-up: 36 months; assessed with: BMI or BMI-related measure [primary outcome])</b>								
1 Zheng et al. (2018)	non-randomised studies	not serious	not serious	not serious	not serious	none	Weng (2013): OR: 4.15 (3.64 to 4.73) Population studied: n = 18,296 <b>Associated with an increased risk</b>	⊕⊕⊕⊕ High



No. of primary studies (systematic review reference)	Certainty assessment						Impact (95% CI)	Certainty*
	Study design	Risk of bias	Inconsistency	Indirectness	Imprecision	Other considerations		
<b>Obesity or overweight outcomes</b>								
<b>Rapid weight gain at 0 to 12 months: Obesity or overweight outcomes (follow-up: 24 months; assessed with: BMI or BMI-related measure [primary outcome])</b>								
1 Zheng et al. (2018)	non-randomised studies	serious <sup>d</sup>	not serious	not serious	serious <sup>c</sup>	none	Webster (2013): OR: 5.22 (2.33 to 11.71) Population studied: n = 157 <b>Associated with an increased risk</b>	⊕⊕○○ Low
<b>Rapid weight gain at 0 to 24 months: Obesity or overweight outcomes (follow-up: range 36 months to 60 months; assessed with: BMI or BMI-related measure [primary outcome])</b>								
3 Zheng et al. (2018)	non-randomised studies	not serious	not serious	serious <sup>g</sup>	serious <sup>c</sup>	none	Heppe (2013): OR: 6.39 (4.54 to 8.99); Rathnayake KM (2013): OR: 6.29 (2.04 to 19.49); Taal (2013): OR: 3.11 (2.37 to 4.08) Population studied: n = 7,693 <b>Associated with an increased risk</b>	⊕⊕○○ Low
<p>*see Table 1 for definitions of GRADE certainty  BMI: body mass index; CI: confidence interval; n: number of study participants; OR: odds ratio</p> <p>a. Downgraded for imprecision due to wide confidence intervals around the effect estimate, including both being associated with an increased and decreased risk  c. Wide confidence intervals around the point estimate of effect  d. Review authors assessed studies as moderate and/or serious risk of bias  g. Downgraded for indirectness because studies did not include countries/setting(s)/population(s) likely to be directly relevant to the UK, or countries were not reported in the studies</p>								

## 2.2.10 Birthweight and growth rate (quantitative evidence)

Two reviews examined the effect of birthweight and growth rate during the first two years of life as a factor for obesity or overweight in children less than five years old (Halilagic & Moschonis 2021, Matthews et al. 2017). A summary of the design and characteristics of the studies in the reviews can be found in Section 6.2, Table 19. Comprehensive details of the results for this section are available in Table 8.

### 2.2.10.1 *Small-for-gestational-age with catch-up growth*

Two studies in the reviews by Halilagic & Moschonis (2021) and Matthews et al. (2017) reported mixed findings on the association between small-for-gestational age with catch-up growth during the first two years of life and childhood obesity or overweight (Shi HuiQing 2018, Taal 2013). Catch-up growth was defined as an increase in weight-for-age z-score greater than 0.67 standard deviation units in the first two years of life. One of the studies reported no statistically significant relationship between small-for-gestational-age with catch-up growth and childhood obesity or overweight (Taal 2013) (low-certainty evidence). The other study reported an association between small-for-gestational-age with catch-up growth or excessive-rapid catch-up growth and increased risk childhood obesity or overweight (Shi HuiQing 2018) (moderate-certainty evidence).

### 2.2.10.2 *Appropriate-for-gestational-age with catch-up growth*

In the reviews by Halilagic & Moschonis (2021) and Matthews et al. (2017), the study by Taal (2013) reported an association between being born appropriate-for-gestational-age with catch-up growth during the first two years of life and increased risk of childhood obesity or overweight, compared to those born appropriate-for-gestational-age with normal growth (moderate-certainty evidence).

### 2.2.10.3 *Large-for-gestational-age with continued growth*

In the review by Matthews et al. (2017), the study by Taal (2013) reported an association between being born large-for-gestational-age with continued growth during the first two years of life and increased risk of childhood obesity or overweight, compared to those born appropriate-for-gestational-age with normal growth (low-certainty evidence).

**Table 8: Summary of reviews reporting birthweight and growth rate as a factor associated with childhood overweight or obesity: adapted from GRADE**

No. of primary studies (systematic review reference)	Certainty assessment						Impact (95% CI)	Certainty*
	Study design	Risk of bias	Inconsistency	Indirectness	Imprecision	Other considerations		
<b>Obesity or overweight</b>								
<b>Small-for-gestational age with catch-up growth (birth to 2 years) compared to those appropriate-for-gestational-age with normal growth: Obesity or overweight outcomes (follow-up: range 24 months to 48 months; assessed with: BMI or BMI-related measure [primary outcome])</b>								
1 Matthews et al. (2017)	non-randomised studies	serious <sup>d</sup>	not serious	not serious	serious <sup>a</sup>	none	Taal (2013): OR: 0.92 (0.43 to 1.96) Population studied: n = 3,941 <b>No statistically significant relationship</b>	⊕⊕○○ Low
<b>Small-for-gestational age with catch-up growth: Obesity or overweight outcomes (follow-up: range 24 months to 60 months; assessed with: BMI or BMI-related measure [primary outcome])</b>								
1 Halilagic & Moschonis (2021)	non-randomised studies	not serious	not serious	serious <sup>g</sup>	not serious	none	Shi HuiQing (2018): OR: 2.3 (1.8 to 3.0) Population studied: n = 3,004 <b>Associated with an increased risk</b>	⊕⊕⊕○ Moderate
<b>Small-for-gestational age with excessive-rapid catch-up growth: Obesity or overweight outcomes (follow-up: range 24 months to 60 months; assessed with: BMI or BMI-related measure [primary outcome])</b>								
1 Halilagic & Moschonis (2021)	non-randomised studies	not serious	not serious	serious <sup>g</sup>	not serious	none	Shi HuiQing (2018): OR: 11.6 (8.8 to 15.3) Population studied: n = 3,004 <b>Associated with an increased risk</b>	⊕⊕⊕○ Moderate
<b>Appropriate-for-gestational-age with catch-up-growth [birth to 2 years] compared to those appropriate-for-gestational-age with normal growth: Obesity or overweight outcomes (follow-up: range 24 months to 48 months; assessed with: BMI or BMI-related measure [primary outcome])</b>								
1 Halilagic & Moschonis (2021), Matthews et al. (2017)	non-randomised studies	serious <sup>d</sup>	not serious	not serious	not serious	none	Taal (2013): OR: 3.11 (2.37 to 4.08) Population studied: n = 3,941 <b>Associated with an increased risk</b>	⊕⊕⊕○ Moderate

No. of primary studies (systematic review reference)	Certainty assessment						Impact (95% CI)	Certainty*
	Study design	Risk of bias	Inconsistency	Indirectness	Imprecision	Other considerations		
<b>Large-for-gestational age with continued growth (birth to 2 years) compared to those appropriate-for-gestational-age with normal growth (follow-up: range 24 months to 48 months; assessed with: BMI or BMI-related measure [primary outcome])</b>								
1 Matthews et al. (2017)	non-randomised studies	serious <sup>d</sup>	not serious	not serious	serious <sup>c</sup>	none	Taal (2013): OR: 12.46 (6.07 to 25.58) Population studied: n = 3,941 <b>Associated with an increased risk</b>	⊕⊕○○ Low
<p>*see Table 1 for definitions of GRADE certainty            BMI: body mass index; CI: confidence interval; n: number of study participants; OR: odds ratio</p> <p>a. Downgraded for imprecision due to wide confidence intervals around the effect estimate, including both being associated with an increased or decreased risk            c. Wide confidence intervals around the point estimate of effect.            d. Review authors assessed studies as moderate and/or serious risk of bias            g. Downgraded for indirectness because studies did not include countries/setting(s)/population(s) likely to be directly relevant to the UK, or countries were not reported in the studies</p>								

### 2.2.11 Feeding in infancy (quantitative evidence)

Five reviews examined the effect of feeding in infancy as a factor for obesity or overweight in children less than five years old (Bergamini et al. 2022, Martinon-Torres et al. 2021, Moorcroft et al. 2011, Verga et al. 2022, Weng et al. 2012). A summary of the design and characteristics of the studies in the reviews can be found in Section 6.2, Table 19. Comprehensive details of the results for this section are available in Table 9.

#### 2.2.11.1 Type of weaning

Six studies in the reviews by Martinon-Torres et al. (2021) and Bergamini et al. (2022) reported mixed findings for the type of weaning and childhood obesity and/or overweight outcomes. One study reported that baby-led weaning was associated with decreased risk of childhood overweight, compared to traditional spoon-feeding (Brown 2015) (moderate-certainty evidence). A pooled analysis of two studies reported no statistically significant relationship between baby-led weaning or baby-led introduction to solids compared to other models of complementary feeding and childhood obesity or overweight (Dogan 2018, Taylor 2017) (low-certainty evidence). One pooled analysis of two studies reported a decreased risk of childhood obesity or overweight using responsive complementary feeding compared to other models of complementary feeding (Machuca 2016, Paul 2018) (low-certainty evidence). Another study by Savage (2016) also compared responsive complementary feeding to other models of complementary feeding, but reported uncertainty or no association with childhood obesity or overweight (low certainty-evidence).

#### 2.2.11.2 Timing of weaning

Three studies in the reviews by Moorcroft et al. (2011), Weng et al. (2012) and Verga et al. (2022) reported mixed findings on the timing of the introduction of solid foods and the association with childhood obesity or overweight. One study reported an association between early introduction of solid foods (before four months of age) and risk of childhood overweight (Hawkins 2009). Another study found no effect or uncertainty of early introduction of complementary feeding (at four to six months of age) on childhood obesity or overweight status, compared to complementary feeding at older ages (Jonsdottir 2014). One study reported no statistically significant relationship between infants who were exclusively breastfed and received complementary feeding between four and six months, and those who received complementary feeding at six months, and childhood obesity or overweight (Huh 2011). This study also found no statistically significant relationship between formula-fed infants who received complementary feeding at four to five months compared to those who received complementary feeding at more than six months, and childhood obesity or overweight (Huh 2011). The results of each of these studies were judged to be low-certainty evidence.

#### 2.2.11.3 Breastfeeding

Five studies in the review by Weng et al. (2012) reported mixed findings for the association between breastfeeding (compared to infants who were never breastfed) and childhood overweight. Three studies reported a decreased risk of the association between breastfeeding and childhood overweight (moderate- to low-certainty evidence) (Armstrong 2002, Grummer-Strawn 2004, Hawkins 2009); the fourth study reported no effect or uncertainty (very low-certainty evidence) (Weyermann 2006).

## 2.2.12 Feeding in infancy (qualitative evidence)

A summary of the design and characteristics of the studies in the reviews can be found in Section 6.2, Table 20.

One systematic review was identified which aimed to evaluate evidence on factors associated with infant overfeeding among Hispanic mothers that may explain the high infant overweight rates often seen in this ethnic group (Cartagena et al. 2014). The main theme in this paper was breastfeeding and formula-feeding beliefs, attitudes, and practices in the USA. The paper included 35 studies related to infant feeding with Hispanic-only mothers or studies with multiethnic participants in which findings were categorised by racial and ethnic groups (Cartagena et al. 2014).

### 2.2.12.1 Infant Feeding Practices

The primary theme was the influence of infant feeding practices on childhood obesity. Cartagena et al. (2014) also reported on breastfeeding and formula-feeding practices along with family and cultural influences on infant feeding practices. Sub-themes include family and cultural influences of maternal feeding beliefs and practices; and maternal and paternal perceptions of infant feeding practices, weight gain and exercise.

### 2.2.12.2 Breastfeeding and Formula Feeding Practices

Cartagena et al (2014) found that Hispanic mothers in the USA are more likely to initiate breastfeeding but are less likely to practice exclusive breastfeeding compared to White or Black mothers, with immigrant mothers showing higher rates of breastfeeding initiation but a decrease in exclusive breastfeeding practices with increased years of USA residence. For example, Harley (2007), cited in Cartagena et al. (2014), reported that the median duration of exclusive breastfeeding was one to two months for women living in the USA for 10 or fewer years, and less than one week for women living in the United States for 11 years or their entire lives. Several papers in Cartagena et al. (2014) examined the influence of acculturation on breastfeeding practices, with less acculturated mothers showing higher breastfeeding intention and initiation. Cartagena et al. (2014) found that concerns about breast milk supply led many Hispanic mothers to introduce formula feeding, with a preference for a combination of breast and bottle feeding (CBFF), citing benefits such as providing the infant with breast milk and additional nutrients from formula.

Holmes (2011), cited in Cartagena et al. (2014), found ethnicity to be independently associated with CBFF, with a higher percentage of Hispanic infants taking breast milk and formula milk daily during the first week of their life when compared with White or Black infants (24.4% of Hispanic infants, compared with 17.9% of Black infants and 7.2% of White infants). However, several studies found CBFF often leads to shorter breastfeeding durations, and Hispanic infants receiving combination feeding or formula exclusively tend to have higher caloric intakes, potentially contributing to infants become overweight or obese. Holmes (2011), cited in Cartagena et al. (2014), found that infants exclusively breastfed for four months showed a decreased risk of becoming overweight or obese between age two and six years.

This section has highlighted the complex interplay between ethnicity, acculturation, breastfeeding practices, and infant health outcomes among Hispanic mothers in the United States. The research found that whilst Hispanic mothers demonstrate higher rates of breastfeeding initiation, there is a trend of decreased exclusive breastfeeding and an increasing trend in CBFF. While CBFF is associated with higher caloric intake and potential risks of infant obesity, exclusive breastfeeding for extended periods shows protective effects against these outcomes.

**Table 9: Summary of reviews reporting feeding in infancy as a factor associated with childhood overweight or obesity: adapted from GRADE**

No. of primary studies (systematic review reference)	Certainty assessment						Impact (95% CI)	Certainty*
	Study design	Risk of bias	Inconsistency	Indirectness	Imprecision	Other considerations		
<b>Overweight outcomes</b>								
<b>Baby-led weaning (≤10% spoon-feeding and purees) versus traditional spoon-feeding: Overweight outcomes (follow-up: range 18 months to 24 months; assessed with: Weight and/or length measures [primary outcome])</b>								
1 Martinon-Torres et al. (2021)	non-randomised studies	serious <sup>d</sup>	not serious	not serious	not serious	none	Brown (2015): prevalence: 8.1% (baby-led weaning); 19.2% (traditional spoon feeding) Population studied: n = 298 p-value not reported but review states traditional spoon-feeding is associated with significantly higher prevalence <b>Associated with a decreased risk</b>	⊕⊕⊕○ Moderate
<b>Introduction of solid foods before 4 months versus introduction of solid food after 4 months: Overweight outcomes (follow-up: 36 months; assessed with: BMI or BMI-related measure [primary outcome])</b>								
1 Moorcroft et al. (2011), Weng et al. (2012)	non-randomised studies	serious <sup>d</sup>	not serious	not serious	not serious	publication bias strongly suspected <sup>b</sup>	Hawkins (2009): OR: 1.12 (1.02 to 1.23) Population studied: n = 13,188 <b>Associated with an increased risk</b>	⊕⊕○○ Low
<b>Whether infant was ever breastfed versus never breastfed: Overweight outcomes (follow-up: 24 months; assessed with: BMI or BMI-related measure [primary outcome])</b>								
1 Weng et al. (2012)	non-randomised studies	serious <sup>d</sup>	not serious	not serious	serious <sup>a</sup>	publication bias strongly suspected <sup>b</sup>	Weyermann (2006): OR: 2.20 (0.70 to 7.20) Population studied: n = 855 <b>No statistically significant relationship</b>	⊕○○○ Very low
<b>Whether infant was ever breastfed versus never breastfed: Overweight outcomes (follow-up: 36 months; assessed with: BMI or BMI-related measure [primary outcome])</b>								
2 Weng et al. (2012)	non-randomised studies	serious <sup>d</sup>	not serious	not serious	not serious	publication bias strongly suspected <sup>b</sup>	Hawkins (2009): OR: 0.86 (0.76 to 0.97); Taveras (2006): OR: 0.34 (0.14 to 0.87) Population studied: n = 14,160	⊕⊕○○ Low

No. of primary studies (systematic review reference)	Certainty assessment						Impact (95% CI)	Certainty*
	Study design	Risk of bias	Inconsistency	Indirectness	Imprecision	Other considerations		
							Associated with a decreased risk	
<b>Whether infant was ever breastfed versus never breastfed: Overweight outcomes (follow-up: 42 months; assessed with: BMI or BMI-related measure [primary outcome])</b>								
1 Weng et al. (2012)	non-randomised studies	not serious	not serious	not serious	not serious	publication bias strongly suspected <sup>b</sup>	Armstrong (2002): OR: 0.72 (0.65 to 0.79) Population studied: n = 32,200 <b>Associated with a decreased risk</b>	⊕⊕⊕○ Moderate
<b>Whether infant was ever breastfed versus never breastfed: Overweight outcomes (follow-up: 48 months; assessed with: BMI or BMI-related measure [primary outcome])</b>								
1 Weng et al. (2012)	non-randomised studies	serious <sup>d</sup>	not serious	not serious	not serious	publication bias strongly suspected <sup>b</sup>	Grummer-Strawn (2004): OR: 0.72 (0.65 to 0.80) Population studied: n = 12,587 <b>Associated with a decreased risk</b>	⊕⊕○○ Low
<b>Obesity or overweight outcomes</b>								
<b>Baby-led weaning/baby-led introduction to solids compared to other models of complementary feeding: Obesity or overweight outcomes (follow-up: range 12 months to 24 months; assessed with: Multiple primary outcomes measures)</b>								
2 Bergamini et al. (2022)	randomised trials	serious <sup>d</sup>	not serious	not serious	serious <sup>a</sup>	none	Pooled analysis of 2 RCTs (Dogan 2018, Taylor 2017) (n = 457): RR: 0.15 (0.00 to 17.79) <b>No statistically significant relationship</b>	⊕⊕○○ Low
<b>Responsive complementary feeding compared to other models of complementary feeding: Obesity or overweight outcomes (follow-up: 12 months; assessed with: Weight and/or length measures [primary outcome])</b>								
1 Bergamini et al. (2022)	randomised trials	serious <sup>d</sup>	not serious	not serious	serious <sup>a</sup>	none	Savage (2016): RR: 0.44 (0.19 to 1.03, p = 0.06). Population studied: n = 250 <b>No statistically significant relationship</b>	⊕⊕○○ Low
<b>Responsive complementary feeding compared to other models of complementary feeding: Obesity or overweight outcomes (follow-up: range 24 months to 36 months; assessed with: BMI or BMI-related measure [primary outcome])</b>								
2 Bergamini et al. (2022)	Randomised and non-	serious <sup>d</sup>	not serious	not serious	serious <sup>c</sup>	none	Pooled analysis of 1 RCT (Paul 2018) and 1 observational study (Machuca 2016) (n = 466): RR: 0.37 (0.21 to 0.64)	⊕⊕○○ Low



No. of primary studies (systematic review reference)	Certainty assessment						Impact (95% CI)	Certainty*
	Study design	Risk of bias	Inconsistency	Indirectness	Imprecision	Other considerations		
	randomised studies						Associated with a decreased risk	
<b>Introduction of complementary feeding at 4 to 6 months versus introduction of complementary feeding at 6 months: Obesity or overweight outcomes (follow-up: 18 months; assessed with: Weight and/or length measures [primary outcome])</b>								
1 Verga et al. (2022)	randomised trials	serious <sup>d</sup>	not serious	not serious	serious <sup>a</sup>	none	Jonsdottir (2014): RR: 1.30 (0.37 to 4.56) Population studied: n = 94 <b>No statistically significant relationship</b>	⊕⊕○○ Low
<b>Exclusively breastfed infants who received complementary feeding between 4 and 6 months versus complementary feeding at 6 months: Obesity or overweight outcomes (follow-up: 36 months; assessed with: BMI or BMI-related measure [primary outcome])</b>								
1 Verga et al. (2022)	non-randomised studies	serious <sup>d</sup>	not serious	not serious	serious <sup>a</sup>	none	Huh (2011): RR: 0.80 (0.51 to 1.23) Population studied: n = 525 <b>No statistically significant relationship</b>	⊕⊕○○ Low
<b>Formula-fed infants who received complementary feeding at 4 to 5 months versus complementary feeding at ≥ 6 months: Obesity or overweight outcomes (follow-up: 36 months; assessed with: BMI or BMI-related measure [primary outcome])</b>								
1 Verga et al. (2022)	non-randomised studies	serious <sup>d</sup>	not serious	not serious	serious <sup>a</sup>	none	Huh (2011): RR: 1.24 (0.66 to 2.33) Population studied: n = 525 <b>No statistically significant relationship</b>	⊕⊕○○ Low
<p>*see Table 1 for definitions of GRADE certainty  BMI: body mass index; CI: confidence interval; n: number of study participants; OR: odds ratio; RCT: randomised controlled trial; RR: risk ratio</p> <p>a. Downgraded for imprecision due to wide confidence intervals around the effect estimate, including both being associated with an increased or decreased risk  b. Review authors report that publication bias was detected in the review  c. Wide confidence intervals around the point estimate of effect.  d. Review authors assessed studies as moderate and/or serious risk of bias</p>								

### 2.2.13 Child's diet (quantitative evidence)

Five reviews examined the effect of childhood diet as a factor for obesity or overweight in children less than five years old (Dror 2014, Ferre et al. 2021, Frantsve-Hawley et al. 2017, Kwansa et al. 2022, Lu et al. 2016). A summary of the design and characteristics of the studies in the reviews can be found in Section 6.2, Table 19. Comprehensive details of the results for this section are available in Table 10.

#### 2.2.13.1 Dairy consumption

Two studies in the reviews by Lu et al. (2016) and Dror (2014) reported mixed findings for the association between consumption of milk and childhood obesity and overweight outcomes in children under five years. One study identified in the reviews by Lu et al. (2016) and Dror (2014) reported an association between consumption of 1% milk and risk of childhood obesity, compared to consumption of 2% milk (Scharf 2013) (high-certainty evidence). Another study included in the review by Dror (2014) reported no statistically significant relationship between consumption of 1% milk, 2% milk or whole milk and childhood overweight (Huh 2010) (moderate-certainty evidence).

#### 2.2.13.2 Sugar consumption

Five studies in the reviews by Kwansa et al. (2022) and Frantsve-Hawley et al. (2017) reported mixed findings for the association between sugar-containing beverages, fruit juice or sweet foods and childhood obesity and/or overweight. One study investigated several different levels of sugar-containing drink consumption (see Table 10 for details) and reported no statistically significant relationship between consuming at least one sugar-containing beverage or fruit-juice serving per day and childhood obesity (Welsh 2011) (low-certainty evidence). One study found an association between consumption of more than one bottle of sugar-sweetened beverages every two days and increased risk of childhood obesity or overweight (Mezie-Okoye 2015) (very low-certainty evidence). Another study found an association between regular consumption of sugar-containing beverages between meals and risk of childhood overweight (Dubois 2007) (moderate-certainty evidence). Two studies reported an association between consumption of sweet foods and childhood obesity or overweight outcomes (Sorrie 2017, Wolde 2014) (very low-certainty evidence).

#### 2.2.13.3 Fried/fatty food consumption

One study by Mezie-Okoye (2015), in the review by Kwansa et al. (2022), reported an association between consumption of fried/fatty foods and increased risk of childhood obesity or overweight. The results were judged to be very low-certainty evidence.

#### 2.2.13.4 Fast-food consumption

One study by Wolde (2014), in the review by Kwansa et al. (2022), reported an association between consumption of fast food and childhood obesity or overweight outcomes. The results were judged to be very low-certainty evidence.

#### 2.2.13.5 Protein consumption

One study by Pimpin (2016), in the study by Ferre et al. (2021), reported uncertainty or no association between consumption of protein and childhood obesity or overweight. The results were judged to be moderate-certainty evidence.

#### 2.2.13.6 High dietary diversity

Two studies reported an association between high dietary diversity and childhood obesity or overweight outcomes (Sorrie 2017, Wolde 2014) (very low-certainty evidence).

#### 2.2.13.7 *Dietary inflammatory potential*

No relevant reviews were identified that reported dietary inflammatory potential (the effect of diet on the levels of inflammatory factors in the body) in children's healthy eating/physical activity interventions and its association with obesity or overweight in children less than five years old.

#### **2.2.14 Child's diet (qualitative evidence)**

A summary of the design and characteristics of the studies in the reviews can be found in Section 6.2, Table 20.

One systematic review was identified which aimed to evaluate evidence on factors associated with infant overfeeding among Hispanic mothers that may explain the high infant overweight rates often seen in this ethnic group (Cartagena et al. 2014).

Reifsnider (2008), cited in Cartagena et al. (2014), found that overweight infants tended to have higher daily intakes of specific foods, such as Mexican rice and sugary beverages. Davis (2012), referenced in Cartagena et al. (2014), examined the independent and additive effects of breastfeeding and sugar-sweetened beverage intake in infancy on the prevalence of childhood overweight and obesity. Overall, children who were breastfed for at least 12 months and did not consume sugar-sweetened beverages had a lower chance of becoming obese (60% decrease in the odds of obesity [95% CI: 0.19 to 0.80]) compared to children who were not breastfed and reported a high sugar-sweetened beverage intake.

**Table 10: Summary of reviews reporting child’s diet as a factor associated with childhood overweight or obesity: adapted from GRADE**

No. of primary studies (systematic review reference)	Certainty assessment						Impact (95% CI)	Certainty*
	Study design	Risk of bias	Inconsistency	Indirectness	Imprecision	Other considerations		
<b>Obesity outcomes</b>								
<b>One to less-than-2 servings of sugar-containing beverages per day versus less-than-1 serving of sugar-containing beverage per day: Obesity outcomes (follow-up: range 36 months to 48 months; assessed with: BMI or BMI-related measure [primary outcome])</b>								
1 Frantsve-Hawley et al. (2017)	non-randomised studies	serious <sup>d</sup>	not serious	not serious	serious <sup>a</sup>	None	Welsh (2011): OR: 1.5 (0.9 to 2.4) Population studied: n = 10,904 <b>No statistically significant relationship</b>	⊕⊕○○ Low
<b>Two to less-than-3 servings of sugar-containing beverages per day versus less-than-1 serving of sugar-containing beverage per day: Obesity outcomes (follow-up: range 36 months to 48 months; assessed with: BMI or BMI-related measure [primary outcome])</b>								
1 Frantsve-Hawley et al. (2017)	non-randomised studies	serious <sup>d</sup>	not serious	not serious	serious <sup>a</sup>	none	Welsh (2011): OR: 1.4 (0.8 to 2.3) Population studied: n = 10,904 <b>No statistically significant relationship</b>	⊕⊕○○ Low
<b>More-than-3 servings of sugar-containing beverages per day versus less-than-1 serving of sugar-containing beverage per day: Obesity outcomes (follow-up: range 36 months to 48 months; assessed with: BMI or BMI-related measure [primary outcome])</b>								
1 Frantsve-Hawley et al. (2017)	non-randomised studies	serious <sup>d</sup>	not serious	not serious	serious <sup>a</sup>	none	Welsh (2011): OR: 1.3 (0.8 to 2.1) Population studied: n = 10,904 <b>No statistically significant relationship</b>	⊕⊕○○ Low
<b>One to less-than-2 servings of fruit juice per day versus less-than-1 serving of fruit juice per day: Obesity outcomes (follow-up: range 36 months to 48 months; assessed with: BMI or BMI-related measure [primary outcome])</b>								
1 Frantsve-Hawley et al. (2017)	non-randomised studies	serious <sup>d</sup>	not serious	not serious	serious <sup>a</sup>	none	Welsh (2011): OR: 1.1 (0.8 to 1.5) Population studied: n = 10,904 <b>No statistically significant relationship</b>	⊕⊕○○ Low
<b>Two to less-than-3 servings of fruit juice per day versus less-than-1 serving of fruit juice per day: Obesity outcomes (follow-up: range 36 months to 48 months; assessed with: BMI or BMI-related measure [primary outcome])</b>								

No. of primary studies (systematic review reference)	Certainty assessment						Impact (95% CI)	Certainty*
	Study design	Risk of bias	Inconsistency	Indirectness	Imprecision	Other considerations		
1 Frantsve-Hawley et al. (2017)	non-randomised studies	serious <sup>d</sup>	not serious	not serious	serious <sup>a</sup>	none	Welsh (2011): OR: 1.0 (0.7 to 1.4) Population studied: n = 10,904 <b>No statistically significant relationship</b>	⊕⊕○○ Low
<b>More-than-3 servings of fruit juice per day versus less-than-1 serving of fruit juice per day: Obesity outcomes (follow-up: range 36 months to 48 months; assessed with: BMI or BMI-related measure [primary outcome])</b>								
1 Frantsve-Hawley et al. (2017)	non-randomised studies	serious <sup>d</sup>	not serious	not serious	serious <sup>a</sup>	none	Welsh (2011): OR:1.2 (0.8 to 1.7) Population studied: n = 10,904 <b>No statistically significant relationship</b>	⊕⊕○○ Low
<b>Overweight outcomes</b>								
<b>Dairy intake: consumption of 1% milk: Overweight outcomes (follow-up: 24 months; assessed with: BMI or BMI-related measure [primary outcome])</b>								
1 Lu et al. (2016)	non-randomised studies	not serious	not serious	not serious	serious <sup>a</sup>	none	Huh (2010): OR: 0.95 (0.58 to 1.55) Population studied: n = 645 <b>No statistically significant relationship</b>	⊕⊕⊕○ Moderate
<b>Dairy intake: consumption of 2% milk: Overweight outcomes (follow-up: 24 months; assessed with: BMI or BMI-related measure [primary outcome])</b>								
1 Lu et al. (2016)	non-randomised studies	not serious	not serious	not serious	serious <sup>a</sup>	none	Huh (2010): OR: 0.91 (0.62 to 1.34) Population studied: n = 645 <b>No statistically significant relationship</b>	⊕⊕⊕○ Moderate
<b>Dairy intake: consumption of whole milk: Overweight outcomes (follow-up: 24 months; assessed with: BMI or BMI-related measure [primary outcome])</b>								
1 Lu et al. (2016)	non-randomised studies	not serious	not serious	not serious	serious <sup>a</sup>	none	Huh (2010): OR: 1.04 (0.74 to 1.44) Population studied: n = 645 <b>No statistically significant relationship</b>	⊕⊕⊕○ Moderate
<b>Regular consumption of sugar-containing beverages between meals: Overweight outcomes (follow-up: 54 months; assessed with: BMI or BMI-related measure [primary outcome])</b>								
1 Frantsve-Hawley et al. (2017)	non-randomised studies	not serious	not serious	not serious	serious <sup>c</sup>	none	Dubois (2007): OR: 2.36 (1.03 to 5.39) Population studied: n = 1,499 <b>Associated with an increased risk</b>	⊕⊕⊕○ Moderate

Obesity or overweight outcomes								
<b>Consumption of sugar-sweetened beverages (&gt; 1 bottle in 2 days): Obesity or overweight outcomes (follow-up: range 24 months to 60 months; assessed with: BMI or BMI-related measure [primary outcome])</b>								
1 Kwansa et al. (2022)	non-randomised studies	serious <sup>f</sup>	not serious	serious <sup>g</sup>	serious <sup>c</sup>	none	Mezie-Okoye (2015): OR: 18.98 (7.6 to 47.40) Population studied: n = 220 <b>Associated with an increased risk</b>	⊕○○○ Very low
<b>Consumption of fried/fatty foods: Obesity or overweight outcomes (follow-up: range 24 months to 60 months; assessed with: BMI or BMI-related measure [primary outcome])</b>								
1 Kwansa et al. (2022)	non-randomised studies	serious <sup>f</sup>	not serious	serious <sup>g</sup>	serious <sup>c</sup>	none	Mezie-Okoye (2015): OR: 2.16 (1.01 to 4.61) Population studied: n = 220 <b>Associated with an increased risk</b>	⊕○○○ Very low
<b>Consumption of fast food: Obesity or overweight outcomes (follow-up: range 36 months to 60 months; assessed with: BMI or BMI-related measure [primary outcome])</b>								
Kwansa et al. (2022)	non-randomised studies	serious <sup>f</sup>	not serious	serious <sup>g</sup>	serious <sup>c</sup>	none	Wolde (2014): OR: 8.69 (1.11 to 13.50) Population studied: n = 358 <b>Associated with an increased risk</b>	⊕○○○ Very low
<b>Consumption of sweet foods: Obesity or overweight outcomes (follow-up: range 36 months to 60 months; assessed with: BMI or BMI-related measure [primary outcome])</b>								
2 Kwansa et al. (2022)	non-randomised studies	serious <sup>f</sup>	not serious	serious <sup>g</sup>	serious <sup>c</sup>	none	Sorrie (2017): OR: 2.69 (1.21 to 5.98); Wolde (2014): OR: 6.36 (1.88 to 12.33) Population studied: n = 858 <b>Associated with an increased risk</b>	⊕○○○ Very low
<b>Consumption of protein: Obesity and overweight outcomes (follow-up: 36 months; assessed with: BMI or BMI-related measure [primary outcome])</b>								
1 Ferre et al. (2021)	non-randomised studies	not serious	not serious	not serious	serious <sup>a</sup>	none	Pimpin (2016): OR: 1.10 (0.99 to 1.22) Population studied: n = 2,435 <b>No statistically significant relationship</b>	⊕⊕⊕○ Moderate
<b>High dietary diversity: Obesity or overweight outcomes (follow-up: range 36 months to 60 months; assessed with: BMI or BMI-related measure [primary outcome])</b>								
2 Kwansa et al. (2022)	non-randomised studies	serious <sup>f</sup>	not serious	serious <sup>g</sup>	serious <sup>c</sup>	none	Sorrie (2017): OR: 3.73 (1.15 to 12.54); Wolde (2014): OR: 3.48 (1.50 to 8.10) Population studied: n = 858 <b>Associated with an increased risk</b>	⊕○○○ Very low

<b>Dairy intake: consumption of 1% milk compared to 2% milk: Overweight outcomes (follow-up: 48 months; assessed with: BMI or BMI-related measure [primary outcome])</b>								
1 Dror (2014), Lu et al. (2016)	non-randomised studies	not serious	not serious	not serious	not serious	none	Scharf (2013): OR: 1.57 (1.03 to 2.42) Population studied: n = 8,300 <b>Associated with an increased risk</b>	⊕⊕⊕⊕ High
<p>*see Table 1 for definitions of GRADE certainty            BMI: body mass index; CI: confidence interval; n: number of study participants; OR: odds ratio</p> <p>a. Downgraded for imprecision due to wide confidence intervals around the effect estimate, including both being associated with an increased or decreased risk            c. Wide confidence intervals around the point estimate of effect.            d. Review authors assessed studies as moderate and/or serious risk of bias            f. Cross-sectional study design used.            g. Downgraded for indirectness because studies did not include countries/setting(s)/population(s) likely to be directly relevant to the UK, or countries were not reported in the studies</p>								

### **2.2.15 Child's physical activity**

No relevant reviews were identified that reported child's physical activity and any association with obesity and/or overweight in children less than five years old.

### **2.2.16 Sleep duration (quantitative evidence)**

One review by Miller et al. (2018a) examined the effect of sleep duration as a factor for obesity or overweight in children less than five years old. A summary of the design and characteristics of the studies in the reviews can be found in Section 6.2, Table 19. Comprehensive details of the results for this section are available in Table 11.

Pooled analysis of seven studies in the review by Miller et al. (2018a) reported an association between short sleep duration and increased risk of childhood obesity or overweight (moderate-certainty evidence).



**Table 11: Summary of reviews reporting sleep duration as a factor associated with childhood overweight or obesity: adapted from GRADE**

No. of primary studies (systematic review reference)	Certainty assessment						Impact (95% CI)	Certainty*
	Study design	Risk of bias	Inconsistency	Indirectness	Imprecision	Other considerations		
<b>Obesity or overweight outcomes</b>								
<b>Short sleep duration: Obesity or overweight outcomes (follow-up: range 0 months to 36 months; assessed with: BMI or BMI-related measure [primary outcome])</b>								
7 Miller et al. (2018a)	non-randomised studies	not serious	not serious	not serious	not serious	publication bias strongly suspected <sup>b</sup>	Pooled analysis of Bell (2010), Bolijn (2016), Diethelm (2011), Halal (2016), Reilly (2005), Taveras (2008), Touchette (2008) (total n = 14,738) RR: 1.40 (1.19 to 1.65) <b>Associated with an increased risk</b>	⊕⊕⊕○ Moderate
<p>*see Table 1 for definitions of GRADE certainty            BMI: body mass index; CI: confidence interval; n: number of study participants; RR: risk ratio</p> <p>b. Review authors report that publication bias was detected in the review</p>								

## 2.2.17 Caregiver behaviour (quantitative evidence)

One review by Kwansa et al. (2022) examined the effect of caregiver behaviour as a factor for obesity or overweight in children less than five years old. A summary of the design and characteristics of the studies in the reviews can be found in Section 6.2, Table 19. Comprehensive details of the results for this section are available in Table 12.

### 2.2.17.1 *Maternal under-evaluation of child's weight*

One study by Said-Mohamed (2009), in the review by Kwansa et al. (2022), reported an association between maternal under-evaluation of a child's weight and overweight outcomes (very low-certainty evidence).

### 2.2.17.2 *Neglect or abuse*

No relevant reviews were identified that reported neglect or abuse and its association with obesity or overweight in children less than five years old.

### 2.2.17.3 *Caregiver involvement in children's healthy eating/physical activity interventions*

No relevant reviews were identified that reported caregiver involvement in children's healthy eating/physical activity interventions and its association with obesity or overweight in children less than five years old.

### 2.2.17.4 *Maternal physical activity*

No relevant reviews were identified that reported maternal physical activity and its association with obesity or overweight in children less than five years old.

## 2.2.18 Caregiver behaviour (qualitative evidence)

A summary of the design and characteristics of the studies in the reviews can be found in Section 6.2, Table 20.

A qualitative review by Cartagena et al. (2014) aimed to evaluate evidence on factors associated with infant overfeeding among Hispanic mothers that may explain the high infant overweight rates often seen in this ethnic group. Fraser et al. (2011) conducted a review of the literature on paternal influences on children's weight gain and obesity. Emerging themes included paternal perceptions of infant feeding practices and weight gain. The review included 10 studies relating to paternal influences on children's weight gain. Countries within the individual studies included UK, USA, France, and Australia.

### 2.2.18.1 *Family and Cultural Influences on Maternal Feeding Beliefs and Practices*

Higgins (2000) and Worobey (2005), cited in Cartagena et al. (2014), found that Hispanic mothers often hold rooted cultural beliefs about what constitutes a healthy weight for infants. They perceive increased body weight as a sign of good health and may have difficulty recognising obesity in their children. Furthermore, there is a preference for heavier infants, with the belief that "a chubby baby is a happy and healthy baby." Within the Hispanic community, parents and grandparents perceive feeding as a way of nurturing and caring for their child. In Hispanic households, meeting children's food cravings is seen as a crucial aspect of effective parenting, although it often involves permitting unhealthy food choices and overfeeding. Additionally, family members, for example grandmothers, typically influence Hispanic mothers' beliefs and behaviours regarding feeding practices. Hispanic mothers frequently opt not to adhere to clinicians' recommendations regarding infant feeding, particularly if such advice contradicts the guidance and/or beliefs of family members and friends. These mothers often receive encouragement from family members and fathers to introduce formula supplementation if infants are fussy or not 'gordito' (chubby).

Maternal perceptions of infant weight status significantly influence daily feeding decisions. The perceived weight status of a mother's child guides many of these decisions, with heavier infants often receiving more food. Additionally, maternal perception of feeding satiety plays a role, with mothers interpreting crying and fussiness as signs of hunger, leading to increased feeding and an increased risk of the child becoming overweight. Worobey (2005), cited in Cartagena et al. (2014), found that the number of feeds per day at six-months and the maternal lack of sensitivity to the infant's satiety cues, were significantly related to the infant's weight gain from age six to 12 months. Hispanic mothers are also more likely to introduce solid foods (weaning) much earlier than average. Cartagena et al. (2014) found Hispanic mothers often introduced solid foods and cereal before the infants were age 4 months.

In summary, this section highlights the profound influence of cultural beliefs and family dynamics on infant feeding practices among Hispanic mothers in the USA. The focus on this ethnic group means the generalisability of the findings to Wales is uncertain. Rooted cultural perceptions, such as associating increased body weight with good health and happiness, shape maternal attitudes towards infant weight status. This perception often leads to overfeeding and early introduction of solid foods, contributing to an increased risk of childhood overweight and obesity. Additionally, familial influences, particularly from grandparents, play a significant role in shaping feeding behaviours, often conflicting with clinical recommendations. Maternal perceptions of infant satiety is also important, with crying and fussiness often interpreted as signs of hunger, leading to excessive feeding.

#### *2.2.18.2 Paternal Perceptions on Infant Feeding Practices, Weight Gain and Exercise*

Blissett (2006), a UK study, cited in Fraser et al. (2011), compared maternal and paternal eating-related attitudes and feeding practices and found that mothers and fathers did not differ in their use of restrictive or pressurising practices. However, fathers with greater body dissatisfaction tend to monitor their sons' food intake more closely, especially if the sons have a higher BMI. Haycraft (2008), a UK study, (2008) in Fraser et al (2011), found that fathers of boys with a high BMI saw their sons as more overweight and were more concerned about their weight compared to fathers of boys with an average BMI. Yet it was fathers of boys with an average BMI that used more controlling child-feeding practices, such as monitoring of food intake and pressure to eat. Additionally, Musher-Eizenman (2009), cited in Fraser et al. (2011), found that there are differences in feeding practices between fathers from different cultural backgrounds, with USA fathers tending to allow more child control over food intake and use food for non-nutritive purposes, while French fathers engage more in monitoring and restriction of food intake for weight control.

Snethen (2008), in Fraser et al. (2011), investigated fathers' perceptions of dietary and exercise habits and their potential impact on childhood obesity. The study found that most fathers misclassified themselves as having a normal weight, despite 68% being overweight or obese. Similarly, they underestimated their children's weight, with 20% classified as normal or underweight when they were overweight or obese. Overweight fathers were more prone to underestimating their children's weight compared to normal weight fathers. Fraser et al. (2011) concluded that if fathers do not perceive overweight or obesity in their children, it is less likely that they will implement or support effective weight management strategies. Both fathers and children in the study consumed less than the recommended daily servings of fruits and vegetables. Additionally, 97% of children had unrestricted access to snacks and sweets at home and often indulged without parental supervision. Fathers reported that overweight children were more likely to exhibit behaviours such as consuming fast food, eating quickly, eating out of boredom, and less likely to have family dinners together. It is unclear whether these behaviours stem from children mimicking their fathers' habits, but the

study found a correlation between fathers' weight and the amount of time children spent in sedentary activities, like watching TV or using the computer.

These studies emphasise the important role of both mothers and fathers in shaping eating-related attitudes and feeding practices within the family dynamic. While mothers and fathers generally do not differ significantly in their use of restrictive or pressurising feeding practices, paternal attitudes and behaviours can vary based on factors such as body dissatisfaction and the child's BMI. Fathers, particularly those with greater body dissatisfaction, may exhibit closer monitoring of their sons' food intake, especially if the sons have a higher BMI. Paternal perceptions of their child's weight status may not always align with their feeding practices, as fathers of boys with higher BMIs may perceive their sons as more overweight but may not necessarily use more controlling feeding practices. Cultural background also plays a role, with differences observed between fathers from the USA and France in terms of allowing child control over food intake and using food for non-nutritive purposes versus monitoring and restricting food intake for weight control. The study by Snethen (2008), within Fraser et al. (2011), highlights significant misperceptions among fathers regarding both their own and their children's weight status, with implications for effective weight management strategies

**Table 12: Summary of reviews reporting caregiver behaviour as a factor associated with childhood overweight or obesity: adapted from GRADE**

No. of primary studies (systematic review reference)	Certainty assessment						Impact (95% CI)	Certainty*
	Study design	Risk of bias	Inconsistency	Indirectness	Imprecision	Other considerations		
<b>Overweight outcomes</b>								
<b>Maternal under-evaluation of child's weight: Overweight outcomes (follow-up: range 24 months to 60 months; assessed with: BMI or BMI-related measure [primary outcome])</b>								
1 Kwansa et al. (2022)	non-randomised studies	very serious <sup>d,f</sup>	not serious	serious <sup>g</sup>	serious <sup>c</sup>	none	Said-Mohamed (2009): OR: 6.52 (2.34 to 18.09) Population studied: n = 165 <b>Associated with an increased risk</b>	⊕○○○ Very low
<p>*see Table 1 for definitions of GRADE certainty            BMI: body mass index; CI: confidence interval; n: number of study participants; OR: odds ratio</p> <p>c. Large reported effect, but also very wide confidence intervals around the point estimate of effect.            d. Review authors assessed studies as moderate and/or serious risk of bias            f. Cross-sectional study design used.            g. Downgraded for indirectness because studies did not include countries/setting(s)/population(s) likely to be directly relevant to the UK, or countries were not reported in the studies</p>								

## 2.2.19 Parenting styles (qualitative evidence)

No relevant quantitative evidence for this factor was identified. Fraser et al. (2011) conducted a review of the literature on paternal influences on children's weight gain and obesity. Emerging themes were parenting styles and parental knowledge. The paper included 10 studies relating to paternal influences on children's weight gain. Countries within the individual studies included UK, USA, France, and Australia. A summary of the study design and characteristics are available in Section 6.2, Table 20.

### 2.2.19.1 Paternal parenting styles

Several studies in Fraser et al. (2011) explored the impact of paternal parenting styles on child feeding practices and weight outcomes. The following themes were identified: permissive parenting styles, authoritative parenting style, low-paternal parenting control and a change in paternal parenting style. Results relating to parenting style varied across studies in Fraser et al. (2011). Whilst one study (Brann 2005) found paternal parenting styles (for example, authoritarian, authoritative, or permissive) do not directly relate to child BMI or weight status, Wake (2007) cited in Fraser et al. (2011) found that fathers' parenting styles were linked to an increased risk of children becoming overweight and/or obese. Additionally, Stein (2005), cited in Fraser et al. (2011), explored parenting style as a predictor of weight loss maintenance in a paediatric obesity treatment program. They found that changes in paternal-parenting style related to child weight outcomes and treatment success. Greater paternal acceptance correlated with reduced child overweight percentage. These findings suggest that supportive and firm paternal parenting may mitigate child overweight and obesity.

### 2.2.19.2 Paternal and child eating and physical activity

Johannsen (2006) in Fraser et al. (2011) found no significant relationship between parental eating behaviours and children's BMI, although there were associations between parental behaviour and body fat. The study found that fathers who displayed controlling behaviours had daughters with a higher percentage of body fat, and these same fathers also reported more concern for their children's future health. However, the relationship between the controlling behaviour during feeding such as restriction and children's weight was still unclear. For example, whether a parent's feeding practice or parenting style affects the child's weight status, or if the child's weight status affects parenting style or how the parent feeds.

### 2.2.19.3 Paternal Knowledge

Horodyski (2005) cited in Fraser et al. (2011) aimed at understanding the mealtime behaviours of African American fathers to gain insights into feeding practices that contribute to childhood obesity in this demographic. Five key themes emerged from the study: mealtime rituals and routines, division of responsibility, family structure, knowledge about healthy eating behaviours, and tension during meals.

The findings reported that fathers possessed a certain level of knowledge regarding mealtime interactions and nutrition for their toddlers, as well as a basic understanding of child growth and development. However, some knowledge gaps were evident, leading to actions such as yielding to their child's preferences and demands rather than addressing them, and spoon-feeding instead of promoting self-feeding. Previous research cited in Fraser et al. (2011) has shown that these behaviours can lead to negative weight outcomes for children.

Findings suggest that similar perspectives and practices may be prevalent among fathers from various socioeconomic and cultural backgrounds. They emphasise the importance of

employing a range of strategies to foster healthy eating habits and overall well-being in children, including setting limits, establishing consistent routines, anticipating the child's needs, interpreting nonverbal cues, maintaining physical and emotional closeness, and modelling desirable behaviours. These factors align with findings from cross-sectional research on child weight outcomes. Thus, mealtime behaviours among African American fathers is important in shaping childhood obesity trends. The identified themes highlight both the knowledge and gaps in fathers' feeding practices.

## **2.2.20 Socioeconomic status (quantitative evidence)**

Two reviews by Kwansa et al. (2022) and Lou et al. (2022) examined the effect of socioeconomic status as a factor for obesity or overweight in children less than five years old. A summary of the design and characteristics of the studies in the reviews can be found Section 6.2, Table 19. Comprehensive details of the results for this section are available in Table 13.

### *2.2.20.1 Mothers who work*

One study from a review by Kwansa et al. (2022) reported an association between children with mothers who work and increased risk of childhood overweight (Mamabolo 2005) (very low-certainty evidence). Another study from a review by Lou et al. (2022) found an association between increasing maternal working hours (measured in increments of 10 hours per week) and increased risk of childhood obesity (Hawkins 2008) (high-certainty evidence).

### *2.2.20.2 Wealthier parents*

One study by Wolde (2014) from a review by Kwansa et al. (2022) reported an increased risk of childhood obesity or overweight in children with wealthier parents (very-low certainty evidence).

### *2.2.20.3 Larger household size*

One study by Gewa (2010) from a review by Kwansa et al. (2022) reported an association between larger household sizes and decreased risk of childhood obesity or overweight (low-certainty evidence).

**Table 13: Summary of reviews reporting socioeconomic status as a factor associated with childhood overweight or obesity: adapted from GRADE**

No. of primary studies (systematic review reference)	Certainty assessment						Impact (95% CI)	Certainty*
	Study design	Risk of bias	Inconsistency	Indirectness	Imprecision	Other considerations		
<b>Overweight outcomes</b>								
<b>Children with mothers who work: Overweight outcomes (follow-up: 36 months; assessed with: BMI or BMI-related measure [primary outcome])</b>								
1 Kwansa et al. (2022)	non-randomised studies	very serious <sup>d,f</sup>	not serious	serious <sup>g</sup>	serious <sup>c</sup>	none	Mamabolo (2005): OR: 17.87 (8.24 to 38.78) Population studied: n = 162 <b>Associated with an increased risk</b>	⊕○○○ Very low
<b>Maternal working hours [with an increment of 10 hours per week]: Overweight outcomes (follow-up: 36 months; assessed with: BMI or BMI-related measure [primary outcome])</b>								
1 Lou et al. (2022)	non-randomised studies	not serious	not serious	not serious	not serious	none	Hawkins (2008): OR: 1.14 (1.06 to 1.22) Population studied: n = 13,113 <b>Associated with an increased risk</b>	⊕⊕⊕⊕ High
<b>Obesity or overweight outcomes</b>								
<b>Children with wealthier parents: Obesity or overweight outcomes (follow-up: range 36 months to 60 months; assessed with: BMI or BMI-related measure [primary outcome])</b>								
1 Kwansa et al. (2022)	non-randomised studies	serious <sup>f</sup>	not serious	serious <sup>g</sup>	serious <sup>c</sup>	none	Wolde (2014): OR: 3.51 (1.30 to 9.50) Population studied: n = 358 <b>Associated with an increased risk</b>	⊕○○○ Very low
<b>Larger household size: Obesity or overweight (follow-up: range 36 months to 60 months; assessed with: BMI or BMI-related measure [primary outcome])</b>								
1 Kwansa et al. (2022)	non-randomised studies	serious <sup>f</sup>	not serious	serious <sup>g</sup>	not serious	none	Gewa (2010): 7% reduction in odds of overweight/obesity with each additional person in the household (p < 0.05) Population studied: n = 1,495 <b>Associated with a decreased risk</b>	⊕⊕○○ Low



\*see Table 1 for definitions of GRADE certainty

BMI: body mass index; CI: confidence interval; n: number of study participants; OR: odds ratio

c. Wide confidence intervals around the point estimate of effect.

d. Review authors assessed studies as moderate and/or serious risk of bias

f. Cross-sectional study design used.

g. Downgraded for indirectness because studies did not include countries/setting(s)/population(s) likely to be directly relevant to the UK, or countries were not reported in the studies

## 2.2.21 Education (quantitative evidence)

One review by Kwansa et al. (2022) examined the effect of the education status of a caregiver as a factor for obesity or overweight in children less than five years old. A summary of the design and characteristics of the studies in the reviews can be found in Section 6.2, Table 19. Comprehensive details of the results for this section are available in Table 14.

### 2.2.21.1 *Maternal attainment of primary school*

A study by Gewa (2010) in the review by Kwansa et al. (2022) reported an association between maternal attainment of primary school and childhood obesity or overweight outcomes (very low-certainty evidence).

### 2.2.21.2 *Maternal attainment of secondary school*

Two studies by Gewa (2010) and Sorrie (2017) in the review by Kwansa et al. (2022) reported mixed findings between maternal attainment of secondary school and childhood obesity or overweight (very low-certainty evidence).

### 2.2.21.3 *COVID-19 related school closures*

No relevant reviews were identified that reported COVID-19 related school closures and any association with obesity or overweight in children less than five years old.

**Table 14: Summary of reviews reporting education as a factor associated with childhood overweight or obesity: adapted from GRADE**

No. of primary studies (systematic review reference)	Certainty assessment						Impact (95%)	Certainty*
	Study design	Risk of bias	Inconsistency	Indirectness	Imprecision	Other considerations		
<b>Obesity or overweight outcomes</b>								
<b>Maternal attainment of primary school: Obesity or overweight outcomes (follow-up: range 36 months to 60 months; assessed with: BMI or BMI-related measure [primary outcome])</b>								
1 Kwansa et al. (2022)	non-randomised studies	serious <sup>f</sup>	not serious	serious <sup>g</sup>	serious <sup>c</sup>	none	Gewa (2010): OR: 1.79 (1.09 to 2.93). Population studied: n = 1,495 <b>Associated with an increased risk</b>	⊕○○○ Very low
<b>Maternal attainment of secondary school: Obesity or overweight outcomes (follow-up: range 36 months to 60 months; assessed with: BMI or BMI-related measure [primary outcome])</b>								
2 Kwansa et al. (2022)	non-randomised studies	serious <sup>f</sup>	serious <sup>e</sup>	serious <sup>g</sup>	not serious	none	Gewa (2010): OR: 1.91 (1.05 to 3.45); Sorrie (2017): OR: 0.35 (0.12 to 0.96). Population studied: n = 1,995 <b>Mixed findings</b>	⊕○○○ Very low
<p>*see Table 1 for definitions of GRADE certainty            BMI: body mass index; CI: confidence interval; n: number of study participants; OR: odds ratio</p> <p>a. Downgraded for imprecision due to wide confidence intervals around the effect estimate, including both being associated with an increased or decreased risk            e. Downgraded for inconsistency due to moderate or substantial variability in effect sizes across studies            f. Cross-sectional study design used.            g. Downgraded for indirectness because studies did not include countries/setting(s)/population(s) likely to be directly relevant to the UK, or countries were not reported in the studies</p>								

### **2.2.22 Food insecurity**

No relevant reviews were identified that reported food insecurity and any association with obesity or overweight in children less than five years old.

### **2.2.23 Food prices**

No relevant reviews were identified that reported food prices and any association with obesity or overweight in children less than five years old.

### **2.2.24 Built environment**

No relevant reviews were identified that reported built environment-related factors (for example, the distribution of office, residential, retail, entertainment, sporting infrastructure and education within a given area) and any association with obesity or overweight in children less than five years old.

### **2.2.25 Environmental exposures (quantitative evidence)**

Seven reviews examined the effect of environmental exposures as a factor for obesity or overweight in children less than five years old (Baron et al. 2020, Gutierrez-Torres et al. 2018, Miller et al. 2018b, Riedel et al. 2014, Solans et al. 2022, Srivastava et al. 2020, Weng et al. 2012). A summary of the design and characteristics of the studies in the reviews can be found in Section 6.2, Table 19. Comprehensive details of the results for this section are available in Table 15.

#### *2.2.25.1 Prenatal antibiotic exposure*

Two studies by Wang (2018) and Cassidy-Bushrow (2018), from two reviews by Baron et al. (2020) and Solans et al. (2022), reported no statistically significant relationship between prenatal (1<sup>st</sup>, 2<sup>nd</sup> and 3<sup>rd</sup> trimester) antibiotic exposure and childhood obesity and/or overweight outcomes (low- to moderate-certainty evidence).

#### *2.2.25.2 Prenatal chemical exposure*

Three studies in one review by Gutierrez-Torres et al. (2018) reported mixed findings for the association between prenatal chemical exposure and childhood obesity and overweight outcomes. A study by Vafeiadi (2016) reported an association between prenatal exposure to hexachlorobenzene (HCB) and increased risk of childhood obesity, and prenatal exposure to dichlorodiphenyl dichloroethene (DDE) and childhood obesity (moderate-certainty evidence). Two studies found no statistically significant relationship between prenatal bisphenol A (BPA) exposure and childhood overweight outcomes (Braun 2014, Valvi 2015) (moderate-certainty evidence).

#### *2.2.25.3 Prenatal or postnatal antibiotic exposure*

Pooled analysis of four studies in a review by Srivastava et al. (2020) reported an association between prenatal (1<sup>st</sup>, 2<sup>nd</sup> or 3<sup>rd</sup> trimester) or postnatal (first two years of life) antibiotic exposure and increased risk of childhood overweight outcomes (moderate-certainty evidence).

#### *2.2.25.4 Postnatal antibiotic exposure*

Two reviews by Miller et al. (2018b) and Srivastava et al. (2020) of six studies reported mixed findings for the association of postnatal (first two years of life) antibiotic exposure and childhood obesity and/or overweight. A pooled analysis of four studies in the review by

Srivastava et al. (2020) (very low-certainty evidence) reported no effect between postnatal antibiotic exposure and childhood obesity, and an additional study by Saari (2015) (moderate-certainty evidence) reported no statistically significant relationship between postnatal antibiotic exposure and childhood overweight. A pooled analysis of four studies in the review by Miller et al. (2018b) reported an association between postnatal antibiotic exposure and increased risk of childhood obesity or overweight (low-certainty evidence).

#### *2.2.25.5 Maternal smoking during pregnancy*

Four studies in two reviews by Riedel et al. (2014) and Weng et al. (2012) reported mixed findings for the association of maternal smoking during pregnancy and childhood overweight, compared to no maternal smoking during pregnancy. Three studies reported an association between maternal smoking during pregnancy and childhood overweight outcomes (Dubois 2006, Fasting 2009, Hawkins 2009) (very low- to low-certainty evidence). One study reported no statistically significant relationship between this factor and childhood overweight (Heppe 2013) (moderate-certainty evidence).

#### *2.2.25.6 Paternal smoking during pregnancy*

One study in the review by (Riedel et al. 2014) reported no statistically significant relationship between paternal smoking during pregnancy and childhood overweight, compared to no paternal smoking during pregnancy (Heppe 2013) (moderate-certainty evidence).

**Table 15: Summary of reviews reporting environmental exposures as a factor associated with childhood overweight or obesity: adapted from GRADE**

No. of primary studies (systematic review reference)	Certainty assessment						Impact (95% CI)	Certainty*
	Study design	Risk of bias	Inconsistency	Indirectness	Imprecision	Other considerations		
<b>Obesity outcomes</b>								
<b>Prenatal antibiotic exposure (overall - 1st, 2nd and 3rd trimester): Obesity outcomes (follow-up: 48 months; assessed with: BMI or BMI-related measure [primary outcome])</b>								
1 Baron et al. (2020), Solans et al. (2022)	non-randomised studies	not serious	not serious	not serious	serious <sup>a</sup>	publication bias strongly suspected <sup>b</sup>	Wang (2018): RR: 0.98 (0.90 to 1.06) Population studied: n = 33,228 <b>No statistically significant relationship</b>	⊕⊕○○ Low
<b>Prenatal exposure to hexachlorobenzene (HCB): Obesity outcomes (follow-up: 48 months; assessed with: BMI or BMI-related measure [primary outcome])</b>								
1 Gutierrez-Torres et al. (2018)	non-randomised studies	not serious	not serious	not serious	serious <sup>c</sup>	none	Vafeiadi (2016): RR: 8.14 (1.85 to 35.81) Population studied: n = 689 <b>Associated with an increased risk</b>	⊕⊕⊕○ Moderate
<b>Prenatal exposure to dichlorodiphenyl dichloroethene (DDE): Obesity outcomes (follow-up: 48 months; assessed with: BMI or BMI-related measure [primary outcome])</b>								
1 Gutierrez-Torres et al. (2018)	non-randomised studies	not serious	not serious	not serious	serious <sup>c</sup>	none	Vafeiadi (2016): RR: 3.80 (1.19 to 12.14) Population studied: n = 689 <b>Associated with an increased risk</b>	⊕⊕⊕○ Moderate
<b>Postnatal (first 2 years of life) antibiotic exposure: Obesity outcomes (follow-up: range 24 months to 59 months; assessed with: BMI or BMI-related measure [primary outcome])</b>								
4 Srivastava et al. (2020)	non-randomised studies	serious <sup>d</sup>	serious <sup>e</sup>	not serious	serious <sup>a</sup>	none	Pooled analysis of Bailey (2014), Scott (2016), Trasande (2013), Ville (2017) (n = 116,021): OR: 1.14 (0.97 to 1.35). <b>No statistically significant relationship</b>	⊕○○○ Very low

Overweight outcomes									
<b>Prenatal (1st, 2nd and 3rd trimester) or postnatal (first 2 years of life) antibiotic exposure: Overweight outcomes (follow-up: range 12 months to 38 months; assessed with: Multiple primary outcome measures)</b>									
4	Srivastava et al. (2020)	non-randomised studies	serious <sup>d</sup>	not serious	not serious	not serious	none	Pooled analysis of Bridgman (2018), Cassidy-Bushrow (2018), Saari (2015), Trasande (2013) (n = 16,411): OR 1.22 (1.05 to 1.42). <b>Associated with an increased risk</b>	⊕⊕⊕○ Moderate
<b>Prenatal (1st, 2nd and 3rd trimester) antibiotic exposure: Overweight outcomes (follow-up: 48 months; assessed with: BMI or BMI-related measure [primary outcome])</b>									
1	Baron et al. (2020)	non-randomised studies	not serious	not serious	not serious	serious <sup>a</sup>	none	Wang (2018): OR: 1.01 (0.97 to 1.06) Population studied: n = 33,228 <b>No statistically significant relationship</b>	⊕⊕⊕○ Moderate
<b>Prenatal Bisphenol A (BPA) exposure: Overweight outcomes (follow-up: range 24 months to 60 months; assessed with: BMI or BMI-related measure [primary outcome])</b>									
2	Gutierrez-Torres et al. (2018)	non-randomised studies	not serious	not serious	not serious	serious <sup>a</sup>	none	Braun (2014): OR: 0.65 (0.19 to 2.18); Valvi (2015): RR: 1.38 (0.72 to 2.67) Population studied: n = 641 <b>No statistically significant relationship</b>	⊕⊕⊕○ Moderate
<b>Postnatal (first 2 years of life) antibiotic exposure: Overweight outcomes (follow-up: 24 months; assessed with: BMI or BMI-related measure [primary outcome])</b>									
1	Srivastava et al. (2020)	non-randomised studies	not serious	not serious	not serious	serious <sup>a</sup>	none	Saari (2015): OR: 1.25 (0.96 to 1.61) Total population studied: (n = 14,764) <b>No statistically significant relationship</b>	⊕⊕⊕○ Moderate
<b>Maternal smoking during pregnancy versus no maternal smoking during pregnancy: Overweight outcomes (follow-up: 36 months; assessed with: BMI or BMI-related measure [primary outcome])</b>									
1	Weng et al. (2012)	non-randomised studies	serious <sup>d</sup>	not serious	not serious	not serious	publication bias strongly suspected <sup>b</sup>	Hawkins (2009): OR: 1.34 (1.05 to 1.70) Population studied: n = 13,188 <b>Associated with an increased risk</b>	⊕⊕○○ Low

<b>Maternal smoking during pregnancy versus no maternal smoking during pregnancy: Overweight outcomes (follow-up: 48 months; assessed with: BMI or BMI-related measure [primary outcome])</b>								
1 Riedel et al. (2014)	non-randomised studies	not serious	not serious	not serious	serious <sup>a</sup>	none	Heppe (2013): OR: 1.33 (0.96 to 1.84) Population studied: n = 3,610 <b>No statistically significant relationship</b>	⊕⊕⊕○ Moderate
1 Weng et al. (2012)	non-randomised studies	serious <sup>d</sup>	not serious	not serious	serious <sup>c</sup>	publication bias strongly suspected <sup>b</sup>	Fasting (2009): OR: 2.83 (1.13 to 7.10) Population studied: n = 711 <b>Associated with an increased risk</b>	⊕○○○ Very low
<b>Maternal smoking during pregnancy versus no maternal smoking during pregnancy: Overweight outcomes (follow-up: 54 months; assessed with: BMI or BMI-related measure [primary outcome])</b>								
1 Weng et al. (2012)	non-randomised studies	serious <sup>d</sup>	not serious	not serious	not serious	publication bias strongly suspected <sup>b</sup>	Dubois (2006): OR: 1.80 (1.20 to 2.80) Population studied: n = 1,550 <b>Associated with an increased risk</b>	⊕⊕○○ Low
<b>Paternal smoking during pregnancy versus no paternal smoking during pregnancy: Overweight outcomes (follow-up: 48 months; assessed with: BMI or BMI-related measure [primary outcome])</b>								
1 Riedel et al. (2014)	non-randomised studies	not serious	not serious	not serious	serious <sup>a</sup>	none	Heppe (2013): OR: 1.03 (0.77 to 1.38) Population studied: n = 3,610 <b>No statistically significant relationship</b>	⊕⊕⊕○ Moderate
<b>Obesity or overweight outcomes</b>								
<b>Prenatal (1st, 2nd and 3rd trimester) antibiotic exposure: Obesity or overweight outcomes (follow-up: range 24 months to 48 months; assessed with: BMI or BMI-related measure [primary outcome])</b>								
2 Solans et al. (2022)	non-randomised studies	not serious	not serious	not serious	serious <sup>a</sup>	none	Cassidy-Bushrow (2018): RR: 1.04 (0.62 to 1.74); Wang (2018): RR: 1.01 (0.97 to 1.06) Population studied: n = 33,755 <b>No statistically significant relationship</b>	⊕⊕⊕○ Moderate



Postnatal (first 2 years of life) antibiotic exposure: Obesity or overweight outcomes (follow-up: range 24 months to 60 months; assessed with: BMI or BMI-related measure [primary outcome])								
4 Miller et al. (2018b)	non-randomised studies	not serious	serious <sup>e</sup>	not serious	not serious	publication bias strongly suspected <sup>b</sup>	Pooled analysis of Bailey (2014), Poulsen (2017), Saari (2015), Scott (2016) (n = 107,049): OR: 1.06 (1.01 to 1.12). <b>Associated with an increased risk</b>	⊕⊕○○ Low
<p>*see Table 1 for definitions of GRADE certainty            BMI: body mass index; CI: confidence interval; n: number of study participants; OR: odds ratio; RR: risk ratio</p> <p>a. Downgraded for imprecision due to wide confidence intervals around the effect estimate, including both being associated with an increased or decreased risk            b. Review authors report that publication bias was detected in the review            c. Wide confidence intervals around the point estimate of effect.            d. Review authors assessed studies as moderate and/or serious risk of bias            e. Downgraded for inconsistency due to moderate or substantial variability in effect sizes across studies</p>								

## **2.2.26 Marketing or advertising**

No relevant reviews were identified that reported marketing or advertising and any association with obesity or overweight in children less than five years old.

## **2.2.27 Child's screentime (quantitative evidence)**

One review by Kwansa et al. (2022) examined the effect of child's screentime as a factor for obesity or overweight in children less than five years old. A summary of the design and characteristics of the studies in the reviews can be found in Section 6.2, Table 19. Comprehensive details of the results for this section are available in Table 16.

### *2.2.27.1 Duration of television viewing*

The study by Sorrie (2017) in the review by Kwansa et al. (2022) reported an association between watching more than two hours of television per day and childhood obesity or overweight outcomes (very low-certainty evidence).

### *2.2.27.2 Eating whilst watching television*

No relevant reviews were identified that reported eating whilst watching television and any association with obesity or overweight in children less than five years old.

### *2.2.27.3 Computer game use*

No relevant reviews were identified that reported computer game use and any association with obesity or overweight in children less than five years old.

**Table 16: Summary of reviews reporting child’s screentime as a factor associated with childhood overweight or obesity: adapted from GRADE**

No. of primary studies (systematic review reference)	Certainty assessment						Impact (95% CI)	Certainty*
	Study design	Risk of bias	Inconsistency	Indirectness	Imprecision	Other considerations		
<b>Obesity or overweight outcomes</b>								
<b>Watching TV &gt; 2 hours per day: Obesity or overweight outcomes (follow-up: range 36 months to 60 months; assessed with: BMI or BMI-related measure [primary outcome])</b>								
1 Kwansa et al. (2022)	non-randomised studies	serious <sup>f</sup>	not serious	serious <sup>g</sup>	serious <sup>c</sup>	none	Sorrie (2017): OR: 4.01 (2.22 to 7.28) Population studied: n = 500 <b>Associated with an increased risk</b>	⊕○○○ Very low
<p>*see Table 1 for definitions of GRADE certainty            BMI: body mass index; CI: confidence interval; n: number of study participants; OR: odds ratio</p> <p>c. Wide confidence intervals around the point estimate of effect.            f. Cross-sectional study design used.            g. Downgraded for indirectness because studies did not include countries/setting(s)/population(s) likely to be directly relevant to the UK, or countries were not reported in the studies</p>								

## 2.2.28 Childcare (quantitative evidence)

Two reviews examined the effect of childcare as a factor for obesity or overweight in children less than five years old (Alberdi et al. 2016, Black et al. 2017). A summary of the design and characteristics of the studies in the reviews can be found in Section 6.2, Table 19. Comprehensive details of the results for this section are available in Table 17.

### 2.2.28.1 Formal childcare

Four studies in one review by Black et al. (2017) reported mixed findings for the association between receiving formal childcare (at a childcare centre) and obesity and/or overweight. One study reported a decreased risk of obesity in children receiving formal childcare and obesity (Koleilat 2012) (low-certainty evidence), two studies reported no statistically significant relationship between receiving formal childcare and overweight (Gubbels 2010) (very low-certainty evidence) or obesity/overweight (Tanskanen 2013) (very low-certainty evidence), and one study reported an association between receiving formal childcare and increased risk of overweight (Sata 2015) (very low-certainty evidence).

### 2.2.28.2 Informal childcare

Three studies in two reviews by Alberdi et al. (2016) and Black et al. (2017) reported mixed findings for the association between receiving informal childcare and obesity and/or overweight. Two studies reported an association between receiving informal childcare (from grandparents) and overweight outcomes (Sata 2015) (very low-certainty evidence) or obesity/overweight outcomes (Tanskanen 2013) (low-certainty evidence). One study reported no statistically significant relationship between receiving informal childcare and obesity or overweight (Lehto 2016) (very low-certainty evidence), and one study reported no statistically significant relationship between receiving informal childcare (other than grandparents) and obesity or overweight (Tanskanen 2013) (very low-certainty evidence).

### 2.2.28.3 Formal or informal childcare

A study by Zahir (2013), in the review by Alberdi et al. (2016), reported no statistically significant relationship between receiving informal or formal childcare and obesity or overweight (very low-certainty evidence).

### 2.2.28.4 Time spent in childcare

A study by Pearce (2010b), in the review by Black et al. (2017), reported mixed findings for time spent in childcare and obesity or overweight. There was an association between full-time hours at informal childcare (grandparents and non-grandparents) and increased risk of obesity or overweight (moderate certainty-evidence), but no statistically significant relationship between full-time hours in formal childcare (low certainty-evidence). Part-time hours at informal (grandparent) childcare was associated with increased risk of obesity or overweight (moderate-certainty evidence), but there was no statistically significant relationship between part-time hours at informal (non-grandparents) and formal childcare (low-certainty evidence).

**Table 17: Summary of reviews reporting childcare as a factor associated with childhood overweight or obesity: adapted from GRADE**

No. of primary studies (systematic review reference)	Certainty assessment						Impact (95% CI)	Certainty*
	Study design	Risk of bias	Inconsistency	Indirectness	Imprecision	Other considerations		
<b>Obesity outcomes</b>								
<b>Formal childcare (childcare centre) (amount of time in childcare not reported): Obesity outcomes (follow-up: range 36 months to 48 months; assessed with: BMI or BMI-related measure [primary outcome])</b>								
1 Black et al. (2017)	non-randomised studies	serious <sup>d</sup>	not serious	not serious	not serious	publication bias strongly suspected <sup>b</sup>	Koleilat (2012): OR: 0.61 (0.41 to 0.90) Population studied: n = 566 <b>Associated with a decreased risk</b>	⊕⊕○○ Low
<b>Overweight outcomes</b>								
<b>Formal childcare (childcare centre) (amount of time in childcare not reported): Overweight outcomes (follow-up: 24 months; assessed with: BMI or BMI-related measure [primary outcome])</b>								
1 Black et al. (2017)	non-randomised studies	serious <sup>d</sup>	not serious	not serious	serious <sup>a</sup>	publication bias strongly suspected <sup>b</sup>	Gubbels (2010): OR: 1.19 (0.93 to 1.53) Population studied: n = 2,396 <b>No statistically significant relationship</b>	⊕○○○ Very low
<b>Informal (grandparent) childcare versus parental childcare (amount of time in childcare not reported): Overweight outcomes (follow-up: 36 months; assessed with: BMI or BMI-related measure [primary outcome])</b>								
1 Black et al. (2017)	non-randomised studies	serious <sup>d</sup>	not serious	serious <sup>g</sup>	not serious	publication bias strongly suspected <sup>b</sup>	Sata (2015): OR: 2.1 (1.4 to 3.3) Population studied: n = 4,281 <b>Associated with an increased risk</b>	⊕○○○ Very low
<b>Formal (nursery/kindergarten) childcare versus parental childcare (amount of time in childcare not reported): Overweight outcomes (follow-up: 36 months; assessed with: BMI or BMI-related measure [primary outcome])</b>								
1 Black et al. (2017)	non-randomised studies	serious <sup>d</sup>	not serious	serious <sup>g</sup>	not serious	publication bias strongly suspected <sup>b</sup>	Sata (2015): OR: 1.8 (1.2 to 2.7) Population studied: n = 4,281 <b>Associated with an increased risk</b>	⊕○○○ Very low

Obesity or overweight outcomes								
<b>Full-time hours at informal (grandparent) childcare versus parental childcare: Obesity or overweight outcomes (follow-up: 36 months; assessed with: BMI or BMI-related measure [primary outcome])</b>								
1 Black et al. (2017)	non-randomised studies	not serious	not serious	not serious	not serious	publication bias strongly suspected <sup>b</sup>	Pearce (2010b): RR: 1.34 (1.12 to 1.60) Population studied: n = 12,354 <b>Associated with an increased risk</b>	⊕⊕⊕○ Moderate
<b>Full-time hours at informal (other than grandparents) childcare versus parental childcare: Obesity or overweight outcomes (follow-up: 36 months; assessed with: BMI or BMI-related measure [primary outcome])</b>								
1 Black et al. (2017)	non-randomised studies	not serious	not serious	not serious	not serious	publication bias strongly suspected <sup>b</sup>	Pearce (2010b): RR: 1.40 (1.06 to 1.86) Population studied: n = 12,354 <b>Associated with an increased risk</b>	⊕⊕⊕○ Moderate
<b>Full-time hours at formal childcare versus parental childcare: Obesity or overweight outcomes (follow-up: 36 months; assessed with: BMI or BMI-related measure [primary outcome])</b>								
1 Black et al. (2017)	non-randomised studies	not serious	not serious	not serious	serious <sup>a</sup>	publication bias strongly suspected <sup>b</sup>	Pearce (2010b): RR: 1.13 (0.94 to 1.34) Population studied: n = 12,354 <b>No statistically significant relationship</b>	⊕⊕○○ Low
<b>Part-time hours at informal (grandparent) childcare versus parental childcare: Obesity or overweight outcomes (follow-up: 36 months; assessed with: BMI or BMI-related measure [primary outcome])</b>								
1 Black et al. (2017)	non-randomised studies	not serious	not serious	not serious	not serious	publication bias strongly suspected <sup>b</sup>	Pearce (2010b): RR: 1.15 (1.01 to 1.30) Population studied: n = 12,354 <b>Associated with an increased risk</b>	⊕⊕⊕○ Moderate
<b>Part-time hours at informal (other than grandparent) childcare versus parental childcare: Obesity or overweight outcomes (follow-up: 36 months; assessed with: BMI or BMI-related measure [primary outcome])</b>								
1 Black et al. (2017)	non-randomised studies	not serious	not serious	not serious	serious <sup>a</sup>	publication bias strongly suspected <sup>b</sup>	Pearce (2010b): RR: 1.07 (0.87 to 1.32) Population studied: n = 12,354 <b>No statistically significant relationship</b>	⊕⊕○○ Low
<b>Part-time hours at formal childcare versus parental childcare: Obesity or overweight outcomes (follow-up: 36 months; assessed with: BMI or BMI-related measure [primary outcome])</b>								
1 Black et al. (2017)	non-randomised studies	not serious	not serious	not serious	serious <sup>a</sup>	publication bias strongly suspected <sup>b</sup>	Pearce (2010b): RR: 1.09 (0.96 to 1.23) Population studied: n = 12,354 <b>No statistically significant relationship</b>	⊕⊕○○ Low

<b>Informal childcare versus other informal (parental) childcare (amount of time in childcare not reported): Obesity or overweight outcomes (follow-up: 36 months; assessed with: BMI or BMI-related measure [primary outcome])</b>								
1 Black et al. (2017)	non-randomised studies	very serious <sup>d,f</sup>	not serious	not serious	serious <sup>a</sup>	publication bias strongly suspected <sup>b</sup>	Lehto (2016): OR: 1.71 (0.41 to 7.19) Population studied: n = 1,683 <b>No statistically significant relationship</b>	⊕○○○ Very low
<b>Informal childcare (grandparent) versus parental childcare (amount of time in childcare not reported): Obesity or overweight outcomes (follow-up: 36 months; assessed with: BMI or BMI-related measure [primary outcome])</b>								
1 Alberdi et al. (2016), Black et al. (2017)	non-randomised studies	serious <sup>f</sup>	not serious	not serious	not serious	publication bias strongly suspected <sup>b</sup>	Tanskanen (2013): OR: 1.20 (1.03 to 1.40) Population studied: n = 9,000 <b>Associated with an increased risk</b>	⊕⊕○○ Low
<b>Informal childcare (other than grandparent) versus parental childcare (amount of time in childcare not reported): Obesity or overweight outcomes (follow-up: 36 months; assessed with: BMI or BMI-related measure [primary outcome])</b>								
1 Black et al. (2017)	non-randomised studies	serious <sup>f</sup>	not serious	not serious	serious <sup>a</sup>	publication bias strongly suspected <sup>b</sup>	Tanskanen (2013): OR: 1.09 (0.81 to 1.46) Population studied: n = 9,000 <b>No statistically significant relationship</b>	⊕○○○ Very low
<b>Formal childcare (childcare centre) versus parental childcare (amount of time in childcare not reported): Obesity or overweight outcomes (follow-up: 36 months; assessed with: BMI or BMI-related measure [primary outcome])</b>								
2 Black et al. (2017)	non-randomised studies	serious <sup>d,f</sup>	not serious	not serious	serious <sup>a</sup>	publication bias strongly suspected <sup>b</sup>	Tanskanen (2013): OR: 1.02 (0.87 to 1.19) ; Lehto (2016): OR: 1.27 (0.67 to 2.43) Population studied: n = 10,683 <b>No statistically significant relationship</b>	⊕○○○ Very low
<b>Informal or formal childcare (amount of time in childcare not reported): Obesity or overweight outcomes (follow-up: 48 months; assessed with: BMI or BMI-related measure [primary outcome])</b>								
1 Alberdi et al. (2016)	non-randomised studies	serious <sup>d</sup>	not serious	not serious	serious <sup>a</sup>	publication bias strongly suspected <sup>b</sup>	Zahir (2013): Obesity/overweight in childcare (47.7%); Normal weight in childcare (52.3%) (p = 0.56 for obesity and 0.98 for overweight) Population studied: n = 201 <b>No statistically significant relationship</b>	⊕○○○ Very low
<p>*see Table 1 for definitions of GRADE certainty</p> <p>BMI: body mass index; CI: confidence interval; n: number of study participants; OR: odds ratio; RR: risk ratio</p> <p>a. Downgraded for imprecision due to insignificant p-values</p> <p>b. Review authors report that publication bias was detected in the review</p> <p>d. Review authors assessed studies as moderate and/or serious risk of bias</p> <p>f. Cross-sectional study design used.</p> <p>g. Downgraded for indirectness because studies did not include countries/setting(s)/population(s) likely to be directly relevant to the UK, or countries were not reported in the studies</p>								

### **2.2.29 Bottom line results for quantitative evidence**

A wide range of biological, psychological, environmental and societal factors were identified as being associated with childhood obesity or overweight. Factors were associated with an increased risk, decreased risk, variable risk or no statistically significant effect with childhood obesity or overweight. Table 3 in Section 2.2 summarises the findings and certainty of the quantitative evidence.

### **2.2.30 Bottom line results for qualitative evidence**

Both systematic reviews referenced in our rapid qualitative evidence synthesis highlight the impact of cultural and familial influences on infant feeding practices across different demographics. Notably, this primary theme is closely related to the quantitative findings on feeding in infancy (Section 2.2.11), diet in childhood (Section 2.2.13) and caregiver behaviour (Section 2.2.18). A second main theme, parenting styles, was less represented or related to any of the quantitative evidence on factors associated with obesity/overweight. A key limitation of the evidence is that the review by Cartagena et al. (2014) focussed on the Hispanic population, and only three-out-of-10 studies included in Fraser et al. (2011) were UK studies, which may limit applicability of the overall findings and recommendations to Wales.

## **3. DISCUSSION**

### **3.1 Summary of the findings**

#### **3.1.1 Quantitative evidence**

Twenty-eight systematic reviews reported the association between factors and obesity and/or overweight in children under five years. Most of these reviews included studies from Organization for Economic Cooperation and Development countries, and/or focused on predominantly Caucasian race/ethnicity, and so are likely to be of at least partial relevance to the UK, although generalisability will vary according to the specific country and setting included and the type of obesity/overweight-associated factors that were studied. Twelve reviews included studies conducted in the UK, from which the results are more likely to be transferable.

Most factors identified in the systematic reviews were consistently found to be associated with an increased risk of childhood obesity or overweight. The broad categories of those factors associated with an increased risk of childhood obesity and/or overweight include maternal weight, type of delivery, birthweight, growth rate, childhood diet, sleep duration, caregiver behaviour, socioeconomic status, education of parent, environmental exposure, screentime, and childcare. However, there was variability in the findings across sub-group factors within some of the broad categories (see Table 3). Four factors included evidence assessed as being of high certainty of being associated with an increased risk of childhood overweight using GRADE (see Table 1 for definitions of GRADE certainty). These are pre-pregnancy maternal overweight, maternal working hours (with an increment of 10 hours per week), rapid weight gain from zero to 12 months, and consumption of 1% milk compared to higher-fat milk. Most of the high-certainty evidence was on the association between factors and childhood overweight, and we did not identify any high-certainty evidence solely reporting childhood obesity.



There were only two factors in which all statistically significant studies in the review reported a decreased risk of the association with childhood obesity or overweight (breastfeeding and larger household size).

A similar number of factors were reported as having mixed findings or no statistically significant relationship with childhood obesity or overweight.

Table 3, in Section 2.2, summarises these findings and certainty.

The findings in this report may differ from other published reviews due to differences in the scope of what was studied. Of particular note to UK policy making in this area are two recent reports from the Scientific Advisory Committee on Nutrition (SACN), on feeding in the first year of life (The Scientific Advisory Committee on Nutrition 2018), and on feeding young children aged one to five years old (The Scientific Advisory Committee on Nutrition 2023). The findings in our review specifically focused on factors associated with obesity and/or overweight when both the factor and its impact on weight status were studied in children under five years of age. Consequently, we did not include evidence where weight outcomes were only reported in older children (age five years and above) or where the age of the subjects was unclear. In contrast, the SACN reviews have a broader scope, examining the influence of factors on weight outcomes at any age, not just in those under five years. For example, some of the studies investigating protein intake measured the odds of being overweight at seven years old (The Scientific Advisory Committee on Nutrition 2023).

The outcomes studied in our review differ from those in the SACN reviews. Our review focused on evidence that specifically classified children as overweight or obese using BMI (or other well-accepted measures for children under two years), and did not include any studies that used surrogate measures for obesity or overweight, or that reported increases in BMI without clarifying the impact on the overall risk or incidence of overweight or obesity. In contrast, the SACN reviews cover a broad spectrum of weight-related outcomes. For example, some of the studies investigating milk consumption as a factor reported the difference in BMI z-score after a certain follow-up time, but with no specific mention of the risk or incidence of obesity/overweight (The Scientific Advisory Committee on Nutrition 2023).

### **3.1.2 Qualitative evidence**

Cartagena et al. (2014) found that differing infant feeding practices can have a large impact on a child's risk of being overweight or obese. The study also highlights the complex interplay between ethnicity, acculturation, breastfeeding practices, and infant health outcomes. Rooted cultural perceptions can also heavily shape maternal attitudes towards infant weight status. This perception often leads to overfeeding and early introduction of solid foods, contributing to an increased risk of childhood overweight and obesity. The findings also highlight the importance of culturally-sensitive interventions that address familial influences and maternal perceptions, to promote healthy feeding practices and prevent childhood obesity within the Hispanic community.

Fraser et al. (2011) explored factors associated with the increase in childhood obesity, including paternal influences, parenting styles, eating and physical activity habits, and knowledge about nutrition and mealtime behaviours. Overall, the findings of this systematic review emphasise the importance of fathers in child development and weight management. Studies within Fraser et al. (2011) show that paternal parenting styles, characterised by both firmness and supportiveness, can significantly impact children's weight outcomes, with greater paternal acceptance correlating with reduced childhood obesity. Controlling behaviours during feeding may also contribute to higher body fat percentages in children.

However, the relationship between the controlling behaviour during feeding such as restriction and children's weight was still unclear.

## **3.2 Strengths and limitations of the available evidence and this rapid review**

### **3.2.1 Strengths**

A large number of quantitative reviews were identified, with all studies including a large number of participants. Of the 24 classes of factors we identified as potentially associated with childhood obesity or overweight, we were able to identify evidence that met our inclusion criteria for the majority (14/24). The interactive evidence maps in Figure 2 highlight the breadth and complexity of the evidence identified, and show gaps in the evidence.

Most of the studies were conducted in countries deemed relevant to the UK, as they were either Organization for Economic Cooperation and Development countries, and/or focused on predominantly Caucasian race/ethnicity. Only two reviews were identified as likely to be not relevant to the UK. Thirteen out of 30 reviews included studies conducted in the UK, but none of the studies specifically mentioned Wales. Three out of the ten studies included in the one qualitative study that included UK studies were conducted in the UK. The majority of the reviews also measured childhood obesity or overweight using measures defined in our primary outcomes (see Methods section for details), which we deemed to be the most reliable and direct measures of obesity or overweight, rather than reliance on secondary 'surrogate' outcomes.

### **3.2.2 Limitations**

As this is a review of existing systematic reviews, we relied largely on the reporting and conclusions of the authors of the included reviews. To ensure our findings were meaningful and robust, we only included reviews that met suitable reporting standards for systematic reviews, and that included all information required for our review. We judged many potentially useful reviews as incomplete or not robust enough to use (for example, because of poor reporting of outcome data, or lack of suitable assessment of risk of bias). Whilst many of these reviews may contain potentially useful evidence, extraction of this evidence would require a more thorough and resource-intensive approach that is beyond the scope of this report.

The majority of reviews included cohort studies. Four of the reviews included cross-sectional studies, which cannot establish cause-and-effect. Beyond classification of study design, this rapid review relied on judgements about risk of bias of included studies made by the authors of the reviews themselves. Although we only used reviews that used a recognised critical-appraisal tool and reported their judgements in full, this still results in some likely variability in how risk of bias was assessed between reviews. It also limits our ability to comment on factors of particular importance regarding certainty. For example, controlling for confounding variables in the included primary studies would increase the certainty of the evidence they report, but it is not clear to what extent this was done in each study; some, but not all critical-appraisal tools used by review authors will account for this. Because a more thorough analysis of this issue would require detailed scrutiny of individual studies at a level that is beyond the scope of a review of systematic reviews, a causal relationship between the factors and childhood obesity or overweight cannot be established.

Although the rapid approach of this review precluded any rigorous assessment of overlap between the included systematic reviews, initial observations suggest that there was not as

much overlap as we expected. The reasons why there may not be as much overlap between systematic reviews as we anticipated remain unclear.

We found no suitable reviews reporting the relationship between obesity/overweight in children under five and biological factors, paternal weight status, maternal diet or nutrition, maternal mental health, maternal physical activity, gestational age at birth, childhood physical activity, COVID-19 related school closures, neglect or abuse, caregiver involvement in children's healthy eating or physical activity interventions, dietary inflammatory potential, food insecurity, food prices, eating whilst watching television, computer game use, built environment, and marketing or advertising, associated with childhood obesity or overweight. While such reviews likely exist, they were not considered suitable for inclusion in this analysis. Similarly, there could be primary studies on these topics that have not yet been examined by any comprehensive, well-conducted systematic review.

### 3.3 Evidence into practice opportunities

The evidence identified suggests that it is important to consider a wide range of biological, psychological, environmental and societal factors when developing interventions or actions to address the reasons for childhood obesity or overweight in children younger than five years.

The high-certainty evidence supports:

- Helping overweight women, who are thinking about having a baby or trying to conceive, to lose weight. Note that there was also low-certainty evidence for this factor reported by some studies.
- Reducing rapid weight gain during the first 12 months of life. Note that there was also moderate- and low-certainty evidence for this factor reported by some studies.
- Providing opportunities for children of working mothers to access healthier foods and be more physically active, particularly if the mothers work long hours.

The moderate-certainty supports:

- Promoting breastfeeding.
- Reducing rapid weight gain during the first 13 months of life.
- Monitoring the child's growth rate during the first two years of life, particularly of babies with catch-up growth
- Promoting baby-led weaning (spoon-feeding and purees for 10% or less of the time).
- Focus on reducing the regular consumption of sugar-containing beverages during childhood.
- Educating and supporting grandparents and other informal caregivers to provide healthier foods and opportunities for play or physical activity for children.

Other factors with lower-certainty evidence may be useful to consider or acknowledge when developing interventions to address childhood obesity or overweight, including: babies born large for their age and sex; babies born by caesarean delivery; consumption of sweet food, fried or fatty food, or fast food during childhood; high dietary diversity during childhood; maternal under-evaluation of a child's weight; children with wealthier parents; children watching television for more than two hours per day; household size; maternal pre-pregnancy underweight; and timing of weaning.

The qualitative evidence identified synthesis highlight the impact of cultural and familial influences on infant feeding practices across different demographics. The evidence suggests that interventions addressing breastfeeding support and healthy dietary practices may be beneficial. The findings also highlight the importance of culturally-sensitive interventions that

address familial influences and maternal perceptions, to promote healthy feeding practices and prevent childhood obesity within the Hispanic community. Interventions could focus on educating both mothers and extended family members on the importance of responsive feeding and appropriate feeding cues, although the sole focus of the evidence was on the Hispanic community and interventions would likely need to be altered to best fit the Welsh population and cultural settings.

The evidence also highlights the need for a comprehensive understanding of familial influences on children's eating behaviours and confirms the importance of involving both parents in interventions aimed at promoting healthy eating habits and preventing childhood obesity. These findings imply the need for comprehensive strategies to promote healthy eating habits and overall well-being in children, including setting limits, establishing consistent routines, anticipating the child's needs, interpreting nonverbal cues, maintaining physical and emotional closeness, and modelling desirable behaviours.

### 3.4 Implications for future research

- Most of the high-certainty evidence related to childhood overweight. There was some high-certainty evidence related to childhood obesity or overweight, but no high-certainty evidence was identified on the association between factors and childhood obesity. More robust primary studies, and/or reviews of these studies, clearly reporting methods, outcomes and risk of bias, are needed investigating factors associated with childhood obesity.
- Whilst we reported outcomes for children younger than five years, all of the selected reviews also included studies with children older than five years. More reviews solely focusing on children younger than five years would help provide more informative evidence on factors associated with childhood obesity or overweight in this age group.
- We found limited evidence regarding obesity or overweight outcomes in children under two years old (6/30 studies included children under two years). Conducting studies focused on measuring obesity or overweight in this age group could help address this gap, offering valuable insights into potential risk factors identifiable from a very young age.
- Limited evidence was identified on the role of fathers in the development of childhood obesity or overweight.
- Limited qualitative evidence was identified, including limited qualitative evidence from the UK. However, the systematic reviews of qualitative evidence we did identify underscore the influence of cultural and familial factors on infant feeding practices across various demographics. This central theme aligns closely with quantitative data on feeding in infancy, childhood diet, and caregiver behaviour. These insights stress the necessity of fully understanding how family influences children's eating habits. Given that little of this evidence was UK-focussed, there is potential for this to be explored further in a UK setting.
- Many of the studies identified explored associations between factor(s) of interest and childhood obesity or overweight, but given that many factors are interrelated and given the study design of many of the studies, it is difficult to conclude whether these are causative relationships. More experimental studies which can better establish cause-and-effect relationships between factors and childhood obesity or overweight are needed.
- Our examination of current systematic reviews revealed inconsistent evidence regarding the association of certain factors with obesity/overweight, and a complete lack of evidence for other factors. As mentioned in section 3.2.2, our methodology probably means that some primary evidence capable of addressing or clarifying these discrepancies was not included in our review. Conducting more focussed

systematic reviews, containing detailed analysis of individual factors or a limited number of closely related factors, could address this.

### **3.5 Economic considerations\***

- Experience of various measures of childhood poverty have been identified as a key factor explaining variation in prevalence of obesity and overweight in children of reception age (four to five years) (Cheung et al. 2022). Food costs are a considerable factor in purchasing decisions, especially for families in which children experience poverty. To comply with NHS Eatwell guidance, the most deprived household quintile would have to spend 50% of their disposable income on food (Goudie 2023).
- In the UK, local authorities with the greatest proportion of children aged under-five years living in households in receipt of out-of-work benefits have on average 3.5% more children aged three to five years who are obese or overweight compared to local authorities with the lowest proportion (Cheung et al. 2022).
- Childhood obesity or overweight is positively associated with increased lifetime healthcare resource utilisation, resulting in increased healthcare associated costs (Hasan et al. 2020, Okunogbe et al. 2021). Systematic review evidence suggests medication and healthcare costs are greater in adolescents (12 to 18 years) with obesity or overweight than young children (zero to five years). However, non-hospital healthcare costs (such as out-of-pocket expenses) were reported to be significantly higher in the zero to five year's cohort (Ling et al. 2023).

*\*This section has been completed by the Centre for Health Economics & Medicines Evaluation (CHEME), Bangor University*

## 4. REFERENCES

- Alberdi G, McNamara AE, Lindsay KL, et al. (2016). The association between childcare and risk of childhood overweight and obesity in children aged 5 years and under: a systematic review. *European Journal of Pediatrics*. 175(10): 1277-94. doi: [doi:https://dx.doi.org/10.1007/s00431-016-2768-9](https://dx.doi.org/10.1007/s00431-016-2768-9)
- Andrea SB, Hooker ER, Messer LC, et al. (2017). Does the association between early life growth and later obesity differ by race/ethnicity or socioeconomic status? A systematic review. *Annals of Epidemiology*. 27(9): 583-92.e5. doi: <https://dx.doi.org/10.1016/j.annepidem.2017.08.019>
- Armstrong JaR, J.J., . (2002). Breastfeeding and lowering the risk of childhood obesity. *The Lancet*. 359(9322): 2003-4. doi: [https://doi.org/10.1016/S0140-6736\(02\)08837-2](https://doi.org/10.1016/S0140-6736(02)08837-2)
- Bailey LC, Forrest, C.B., Zhang, P., Richards, T.M., Livshits, A. and DeRusso, P.A., . (2014). Association of antibiotics in infancy with early childhood obesity. *JAMA Pediatrics*. 168(11): 1063-9. doi: 10.1001/jamapediatrics.2014.1539
- Baron R, Taye M, Besseling-van der Vaart I, et al. (2020). The relationship of prenatal and infant antibiotic exposure with childhood overweight and obesity: a systematic review. *Journal of Developmental Origins of Health and Disease*. 11(4): 335-49. doi: <https://dx.doi.org/10.1017/S2040174419000722>
- Barros FC, Matijasevich, A., Hallal, P.C., Horta, B.L., Barros, A.J., Menezes, A.B., Santos, I.S., Gigante, D.P. and Victora, C.G., . (2012). Cesarean section and risk of obesity in childhood, adolescence, and early adulthood: evidence from 3 Brazilian birth cohorts. *The American journal of clinical nutrition*. 95(2): 465-70. doi: <https://doi.org/10.3945/ajcn.111.026401>
- Bell JFaZ, F.J.,. (2010). Shortened nighttime sleep duration in early life and subsequent childhood obesity. *Archives of pediatrics & adolescent medicine*. 164(9): 840-5. doi: 10.1001/archpediatrics.2010.143
- Bergamini M, Simeone G, Verga MC, et al. (2022). Complementary Feeding Caregivers' Practices and Growth, Risk of Overweight/Obesity, and Other Non-Communicable Diseases: A Systematic Review and Meta-Analysis. *Nutrients*. 14(13): 26. doi: [doi:https://dx.doi.org/10.3390/nu14132646](https://dx.doi.org/10.3390/nu14132646)
- Black L, Matvienko-Sikar K, Kearney PM. (2017). The association between childcare arrangements and risk of overweight and obesity in childhood: a systematic review. *Obesity Reviews*. 18: 1170-90. doi: [doi:https://dx.doi.org/10.1111/obr.12575](https://dx.doi.org/10.1111/obr.12575)
- Black M, Bhattacharya, S., Philip, S., Norman, J.E. and McLernon, D.J.,. (2015). Planned cesarean delivery at term and adverse outcomes in childhood health. *JAMA*. 314(21): 2271-9. doi: 10.1001/jama.2015.16176
- Blissett J, Meyer, C. and Haycraft, E.,. (2006). Maternal and paternal controlling feeding practices with male and female children. *Appetite*. 47(2): 212-9.
- Bolijn R, Gubbels, J.S., Sleddens, E.F.C., Kremers, S.P.J. and Thijs, C., . (2016). Daytime sleep duration and the development of childhood overweight: the KOALA Birth Cohort Study. *Pediatric obesity*. 11(5): e1-e5. doi: <https://doi.org/10.1111/ijpo.12043>
- Booth A, Sommer, I., Noyes, J., Houghton, C. and Campbell, F., . (2024). Rapid reviews methods series: guidance on rapid qualitative evidence synthesis. *BMJ Evidence-Based Medicine*. doi: <https://doi.org/10.1136/bmjebm-2023-112620>
- Brann LSaS, J.D., . (2005). More controlling child-feeding practices are found among parents of boys with an average body mass index compared with parents of boys with a high body mass index. *Journal of the American Dietetic Association*, . *Journal of the American Dietetic Association*. 105(9): 1411 - 6. doi: <https://doi.org/10.1016/j.jada.2005.06.005>
- Braun JM, Lanphear, B.P., Calafat, A.M., Deria, S., Khoury, J., Howe, C.J. and Venners, S.A.,. (2014). Early-life bisphenol a exposure and child body mass index: a prospective cohort study. *Environmental health perspectives*. 122(11): 1239-45. doi: <https://doi.org/10.1289/ehp.1408258>

- Bridgman SL, Azad, M.B., Persaud, R.R., Chari, R.S., Becker, A.B., Sears, M.R., Mandhane, P.J., Turvey, S.E., Subbarao, P., Haqq, A.M. and Kozyrskyj, A.L., . (2018). Impact of maternal pre-pregnancy overweight on infant overweight at 1 year of age: Associations and sex-specific differences. *Pediatric obesity*. 13(10): 579-89. doi: <https://doi.org/10.1111/ijpo.12291>
- Brown AaL, M.D., . (2015). Early influences on child satiety-responsiveness: the role of weaning style. *Pediatric obesity*. 10(1): 57-66. doi: <https://doi.org/10.1111/j.2047-6310.2013.00207.x>
- Cartagena DC, Ameringer SW, McGrath J, et al. (2014). Factors contributing to infant overfeeding with Hispanic mothers. *JOGNN - Journal of Obstetric, Gynecologic, & Neonatal Nursing*. 43(2): 139-59. doi: <https://dx.doi.org/10.1111/1552-6909.12279>
- Cassidy-Bushrow AE, Burmeister, C., Havstad, S., Levin, A.M., Lynch, S.V., Ownby, D.R., Rundle, A.G., Woodcroft, K.J., Zoratti, E.M., Johnson, C.C. and Wegienka, G., . (2018). Prenatal antimicrobial use and early-childhood body mass index. *International journal of obesity*. 42(1): pp.1-7.
- Cassidy-Bushrow AE, Sitarik, A., Levin, A.M., Lynch, S.V., Havstad, S., Ownby, D.R., Johnson, C.C. and Wegienka, G.,. (2016). Maternal group B Streptococcus and the infant gut microbiota. *Journal of Developmental Origins of Health and Disease*. 7(1): 45-53.
- Centers for Disease Control and Prevention. (2015). Growth chart training: using the WHO growth charts. Available at: <https://www.cdc.gov/nccdphp/dnpao/growthcharts/who/using/index.htm#:~:text=While%20the%20WHO%20growth%20standards,use%20before%20age%20two%20years>. [Accessed March 2024].
- Cheung R, Fisher E, Hargreaves, D., Keeble, E., C. P. (2022). Childhood obesity: is where you live important? Research report, Nuffield Trust. Available at: <https://www.nuffieldtrust.org.uk/research/childhood-obesity-is-where-you-live-important> [Accessed April 2024].
- Crichton GE, Bryan, J., Buckley, J. and Murphy, K.J.,. (2011). Dairy consumption and metabolic syndrome: a systematic review of findings and methodological issues. *Obesity reviews*. 12(5): e190-e201. doi: <https://doi.org/10.1111/j.1467-789X.2010.00837.x>
- Davis JN, Whaley, S.E. and Goran, M.I., . (2012). Effects of breastfeeding and low sugar-sweetened beverage intake on obesity prevalence in Hispanic toddlers. *The American journal of clinical nutrition*. 95(1): 3-8. doi: <https://doi.org/10.3945/ajcn.111.019372>
- Diethelm K, Bolzenius, K., Cheng, G., Remer, T. and Buyken, A.E., . (2011). Longitudinal associations between reported sleep duration in early childhood and the development of body mass index, fat mass index and fat free mass index until age 7. *International Journal of Pediatric Obesity*. 6(sup3), : e114-23.
- Dogan E, Yilmaz, G., Caylan, N., Turgut, M., Gokcay, G. and Oguz, M.M.,. (2018). Baby-led complementary feeding: Randomized controlled study. *Pediatrics International*. 60(12): 1073-80. doi: <https://doi.org/10.1111/ped.13671>
- Dror DK. (2014). Dairy consumption and pre-school, school-age and adolescent obesity in developed countries: a systematic review and meta-analysis. *Obesity Reviews*. 15(6): 516-27. doi: [doi:https://dx.doi.org/10.1111/obr.12158](https://dx.doi.org/10.1111/obr.12158)
- Dubois L, Farmer, A., Girard, M. and Peterson, K., . (2007). Regular sugar-sweetened beverage consumption between meals increases risk of overweight among preschool-aged children *Journal of the American Dietetic Association*. 107(6): 924-34. doi: <https://doi.org/10.1016/j.jada.2007.03.004>
- Dubois LaG, M., . (2006). Early determinants of overweight at 4.5 years in a population-based longitudinal study. . *International journal of obesity*. 30(4): pp.610-7.
- Fasting MH, Øien, T., Storrø, O., Nilsen, T.I.L., Johnsen, R. and Vik, T.,. (2009). Maternal smoking cessation in early pregnancy and offspring weight status at four years of

- age. A prospective birth cohort study. *Early human development*. 85(1): 19-24. doi: <https://doi.org/10.1016/j.earlhumdev.2008.05.009>
- Ferre N, Luque V, Closa-Monasterolo R, et al. (2021). Association of Protein Intake during the Second Year of Life with Weight Gain-Related Outcomes in Childhood: A Systematic Review. *Nutrients*. 13(2): 10. doi: <https://dx.doi.org/10.3390/nu13020583>
- Frantsve-Hawley J, Bader JD, Welsh JA, et al. (2017). A systematic review of the association between consumption of sugar-containing beverages and excess weight gain among children under age 12. *Journal of Public Health Dentistry*. 77 Suppl 1: S43-S66. doi: <https://dx.doi.org/10.1111/jphd.12222>
- Fraser J, Skouteris H, McCabe M, et al. (2011). Paternal influences on children's weight gain: A systematic review. *Fathering: A Journal of Theory, Research, and Practice about Men as Fathers*. 9(3): 257-67.
- Gewa CA. (2010). Childhood overweight and obesity among Kenyan pre-school children: association with maternal and early child nutritional factors. *Public health nutrition*. 13(4): 496-503. doi: <https://doi.org/10.1017/S136898000999187X>
- Goodell LS, Wakefield, D.B. and Ferris, A.M., . (2009). Rapid weight gain during the first year of life predicts obesity in 2–3 year olds from a low-income, minority population. *Journal of community health*. 34: 370-5.
- Goudie S. (2023). The Food Foundation. The Broken Plate 2023. The State of the Nation's Food System. Available at: <https://foodfoundation.org.uk/publication/broken-plate-2023> [Accessed April 2024].
- Grummer-Strawn LM, Z., . (2004). Does breastfeeding protect against pediatric overweight? Analysis of longitudinal data from the Centers for Disease Control and Prevention Pediatric Nutrition Surveillance System. *Pediatrics*. 113(2): e81-e6. doi: <https://doi.org/10.1542/peds.113.2.e81>
- Gubbels JS, Kremers, S.P.J., Stafleu, A., Dagnelie, P.C., De Vries, N.K., Van Buuren, S. and Thijs, C. (2010). Child-care use and the association with body mass index and overweight in children from 7 months to 2 years of age. *International Journal of Obesity*. 34(10): 1480-6.
- Gutierrez-Torres DS, Barraza-Villarreal A, Hernandez-Cadena L, et al. (2018). Prenatal Exposure to Endocrine Disruptors and Cardiometabolic Risk in Preschoolers: A Systematic Review Based on Cohort Studies. *Annals of Global Health*. 84(2): 239-49. doi: <https://dx.doi.org/10.29024/aogh.911>
- Halal CS, Matijasevich, A., Howe, L.D., Santos, I.S., Barros, F.C. and Nunes, M.L., . (2016). Short sleep duration in the first years of life and obesity/overweight at age 4 years: a birth cohort study. *The Journal of pediatrics*. 168: 99-103. doi: <https://doi.org/10.1016/j.jpeds.2015.09.074>
- Halilagic A, Moschonis G. (2021). The Effect of Growth Rate during Infancy on the Risk of Developing Obesity in Childhood: A Systematic Literature Review. *Nutrients*. 13(10): 29. doi: <https://dx.doi.org/10.3390/nu13103449>
- Harley K, Stamm, N. L., & Eskenazi, B., (2007). The effect of time in the U.S. on the duration of breastfeeding in women of Mexican descent. *Maternal and child health journal*. 11(2): 119–25. doi: [doi:10.1007/10995-006-0152-5](https://doi.org/10.1007/10995-006-0152-5)
- Hasan T, Ainscough TS, West J, et al. (2020). Healthcare utilisation in overweight and obese children: a systematic review and meta-analysis. *BMJ open*. 10(10): p.e035676. doi: <https://doi.org/10.1136/bmjopen-2019-035676>
- Hawkins SS, Cole, T.J. and Law, C., . (2008). Maternal employment and early childhood overweight: findings from the UK Millennium Cohort Study. *International journal of obesity*. 32(1): 30-8. doi: <https://www.nature.com/articles/0803682>
- Hawkins SS, Cole, T.J., Law, C. and Millennium Cohort Study Child Health Group, . (2009). An ecological systems approach to examining risk factors for early childhood overweight: findings from the UK Millennium Cohort Study. *Journal of Epidemiology & Community Health*. 63(2): pp.147-55. doi: <https://doi.org/10.1136/jech.2008.077917>



- Haycraft ELaB, J.M., (2008). Maternal and paternal controlling feeding practices: reliability and relationships with BMI. . *Obesity*. 16(7): 1552-8. doi: <https://doi.org/10.1038/oby.2008.238>
- Heppe DH, Kiefe-de Jong, J.C., Durmuş, B., Moll, H.A., Raat, H., Hofman, A. and Jaddoe, V.W. (2013). Parental, fetal, and infant risk factors for preschool overweight: the Generation R Study. *Pediatric research*. 73(1): 120-7.
- Higgins B. (2000). Puerto Rican cultural beliefs: Influence on infant feeding practices in western New York. *Journal of Transcultural Nursing*. 11(1): 19-30. doi: <https://doi.org/10.1177/104365960001100105>
- Higgins JPT TJ, Chandler J, Cumpston M, Li T, Page MJ, Welch VA., (2023). *Cochrane Handbook for Systematic Reviews of Interventions version 6.4* Available at: <https://gdt.gradepro.org/app/handbook/handbook.html> [Accessed March 2024].
- Holmes AV, Auinger, P. and Howard, C.R., (2011). Combination feeding of breast milk and formula: evidence for shorter breast-feeding duration from the National Health and Nutrition Examination Survey. *The Journal of pediatrics*. 159(2): 186-91. doi: <https://doi.org/10.1016/j.jpeds.2011.02.006>
- Horodyski MAaA, M.J., (2005). "Eating-together" mealtimes with African-American fathers and their toddlers. . *Applied Nursing Research*, . 18(2): pp.106-9. doi: <https://www.sciencedirect.com/science/article/pii/S0897189705000194>
- Huh SY, Rifas-Shiman, S.L., Rich-Edwards, J.W., Taveras, E.M. and Gillman, M.W.,. (2010). Prospective association between milk intake and adiposity in preschool-aged children. *Journal of the American Dietetic Association*. 110(4): pp.563-70. doi: <https://doi.org/10.1016/j.jada.2009.12.025>
- Huh SY, Rifas-Shiman, S.L., Taveras, E.M., Oken, E. and Gillman, M.W., (2011). Timing of solid food introduction and risk of obesity in preschool-aged children. *Pediatrics*. 127(3): pp.e544-e51. doi: <https://doi.org/10.1542/peds.2010-0740>
- Huh SY, Rifas-Shiman, S.L., Zera, C.A., Edwards, J.W.R., Oken, E., Weiss, S.T. and Gillman, M.W., (2012). Delivery by caesarean section and risk of obesity in preschool age children: a prospective cohort study. *Archives of Disease in Childhood*. 97(7): 610-6. doi: <https://doi.org/10.1136/archdischild-2011-301141>
- Johannsen DL, Johannsen, N.M. and Specker, B.L., (2006). Influence of parents' eating behaviors and child feeding practices on children's weight status. *Obesity*. 14(3): pp.431-9. doi: <https://doi.org/10.1038/oby.2006.57>
- Jonsdottir OH, Kleinman, R.E., Wells, J.C., Fewtrell, M.S., Hibberd, P.L., Gunnlaugsson, G. and Thorsdottir, I.,. (2014). Exclusive breastfeeding for 4 versus 6 months and growth in early childhood. *Acta Paediatrica*. 103(1): 105-11. doi: <https://doi.org/10.1111/apa.12433>
- Keag OE, Norman JE, Stock SJ. (2018). Long-term risks and benefits associated with cesarean delivery for mother, baby, and subsequent pregnancies: Systematic review and meta-analysis. *PLoS Medicine / Public Library of Science*. 15(1): e1002494. doi: <https://dx.doi.org/10.1371/journal.pmed.1002494>
- Koleilat M, Harrison, G.G., Whaley, S., McGregor, S., Jenks, E. and Affi, A.,. (2012). Preschool enrollment is associated with lower odds of childhood obesity among WIC participants in LA County. *Maternal and child health journal*. 16: 706-12.
- Kwansa AL, Akparibo R, Cecil JE, et al. (2022). Risk Factors for Overweight and Obesity within the Home Environment of Preschool Children in Sub-Saharan Africa: A Systematic Review. *Nutrients*. 14(9): 20. doi: <https://dx.doi.org/10.3390/nu14091706>
- Lehto R, Mäki, P., Ray, C., Laatikainen, T. and Roos, E.,. (2016). Childcare use and overweight in F inland: cross-sectional and retrospective associations among 3-and 5-year-old children. *Pediatric obesity*. 11(2): 136-43. doi: <https://doi.org/10.1111/ijpo.12036>
- Li HT, Zhou YB, Liu JM. (2013). The impact of cesarean section on offspring overweight and obesity: a systematic review and meta-analysis. *International Journal of Obesity*. 37(7): 893-9. doi: <https://dx.doi.org/10.1038/ijo.2012.195>

- Li W, Leng, J., Wang, S., Wang, L., Wang, S., Zhang, T., Qiao, Y. and Mi, J., . (2020). Childhood Hyperlipidemia and its Association with Early Growth Among Full-Term–Born Children at 5 to 6 Years of Age in China. *Obesity*. 28(8): 1526-35. doi: <https://doi.org/10.1002/oby.22840>
- Ling J, Chen S, Zahry NR, et al. (2023). Economic burden of childhood overweight and obesity: A systematic review and meta-analysis. *Obesity Reviews*. 24(2): p.e13535. doi: <https://doi.org/10.1111/obr.13535>
- Lou Y, Zhu Y, You Q, et al. (2022). Maternal long working hours and offspring's weight-related outcomes: A systematic review and meta-analysis. *Obesity Reviews*. 23(6) (no pagination). doi: <https://dx.doi.org/10.1111/obr.13439>
- Lu L, Xun P, Wan Y, et al. (2016). Long-term association between dairy consumption and risk of childhood obesity: a systematic review and meta-analysis of prospective cohort studies. *European Journal of Clinical Nutrition*. 70(4): 414-23. doi: <https://dx.doi.org/10.1038/ejcn.2015.226>
- Machuca H, Arevalo, S., Hackley, B., Applebaum, J., Mishkin, A., Heo, M. and Shapiro, A.,. (2016). Well baby group care: Evaluation of a promising intervention for primary obesity prevention in toddlers. *Childhood Obesity*. 12(3): 171-8. doi: <https://doi.org/10.1089/chi.2015.0212>
- Mamabolo RLA, M.; Steyn, N.P., Delemarre-van de Waal, H.A. and Levitt, N.S.,. (2005). Prevalence and determinants of stunting and overweight in 3-year-old black South African children residing in the Central Region of Limpopo Province, South Africa. *Public health nutrition*. 8(5): 501-8. doi: <https://www.cambridge.org/core/journals/public-health-nutrition/article/prevalence-and-determinants-of-stunting-and-overweight-in-3-year-old-black-south-african-children-residing-in-the-central-region-of-limpopo-province-south-africa/0EAA544ADB04A8EC3281CD1497675409>
- Martinon-Torres N, Carreira N, Picans-Leis R, et al. (2021). Baby-Led Weaning: What Role Does It Play in Obesity Risk during the First Years? A Systematic Review. *Nutrients*. 13(3): 21. doi: [doi:https://dx.doi.org/10.3390/nu13031009](https://dx.doi.org/10.3390/nu13031009)
- Matthews EK, Wei J, Cunningham SA. (2017). Relationship between prenatal growth, postnatal growth and childhood obesity: a review. *European Journal of Clinical Nutrition*. 71(8): 919-30. doi: <https://dx.doi.org/10.1038/ejcn.2016.258>
- McCormick DP, Sarpong, K., Jordan, L., Ray, L.A. and Jain, S., . (2010). Infant obesity: are we ready to make this diagnosis? *The Journal of pediatrics*. 157(1): 15-9.
- Mezie-Okoye MMaA-H, B.,. (2015). Overweight and obesity among preschool children in port Harcourt. Nigeria. *Pakistan Journal of Nutrition*. 14(4): 209.
- Miller MA, Kruisbrink M, Wallace J, et al. (2018a). Sleep duration and incidence of obesity in infants, children, and adolescents: a systematic review and meta-analysis of prospective studies. *Sleep*. 41(4): 01. doi: <https://dx.doi.org/10.1093/sleep/zsy018>
- Miller SA, Wu RKS, Oremus M. (2018b). The association between antibiotic use in infancy and childhood overweight or obesity: a systematic review and meta-analysis. *Obesity Reviews*. 19(11): 1463-75. doi: [doi:https://dx.doi.org/10.1111/obr.12717](https://dx.doi.org/10.1111/obr.12717)
- Monasta L, Batty, G.D., Cattaneo, A., Lutje, V., Ronfani, L., Van Lenthe, F.J. and Brug, J., . (2010). Early-life determinants of overweight and obesity: a review of systematic reviews. *Obesity reviews*. 11(10): 695-708. doi: <https://doi.org/10.1111/j.1467-789X.2010.00735.x>
- Moorcroft KE, Marshall JL, McCormick FM. (2011). Association between timing of introducing solid foods and obesity in infancy and childhood: a systematic review. *Maternal & Child Nutrition*. 7(1): 3-26. doi: [doi:https://dx.doi.org/10.1111/j.1740-8709.2010.00284.x](https://dx.doi.org/10.1111/j.1740-8709.2010.00284.x)
- Musher-Eizenman DR, de Lauzon-Guillain, B., Holub, S.C., Leporc, E. and Charles, M.A., . (2009). Child and parent characteristics related to parental feeding practices. A cross-cultural examination in the US and France. . *Appetite*. 52(1): 89-95. doi: <https://doi.org/10.1016/j.appet.2008.08.007>

- NHS Wales. Every Child Wales. Available at: <https://everychildwales.co.uk/professionals/> [Accessed March 2024].
- Okunogbe A, Nugent R, Spencer G, et al. (2021). Economic impacts of overweight and obesity: current and future estimates for eight countries *BMJ global health*. 6(10): p.e006351. doi: <https://doi.org/10.1136/bmjgh-2021-006351>
- Paul IM, Savage, J.S., Anzman-Frasca, S., Marini, M.E., Beiler, J.S., Hess, L.B., Loken, E. and Birch, L.L.,. (2018). Effect of a responsive parenting educational intervention on childhood weight outcomes at 3 years of age: the INSIGHT randomized clinical trial. *JAMA*. 320(5): 461-8. doi: 10.1001/jama.2018.9432
- Pearce A, Li, L., Abbas, J., Ferguson, B., Graham, H. and Law, C.,. (2010a). Is childcare associated with the risk of overweight and obesity in the early years? Findings from the UK Millennium Cohort Study. *International journal of obesity*. 34(7): 1160-8.
- Pearce A, Li, L., Abbas, J., Ferguson, B., Graham, H. and Law, C., . (2010b). Is childcare associated with the risk of overweight and obesity in the early years? Findings from the UK Millennium Cohort Study. *International journal of obesity*. 34(7): 1160-8.
- Pei Z, Heinrich, J., Fuertes, E., Flexeder, C., Hoffmann, B., Lehmann, I., Schaaf, B., von Berg, A. and Koletzko, S., . (2014). Cesarean delivery and risk of childhood obesity. *The Journal of pediatrics*. 164(5): 1068-73. doi: <https://doi.org/10.1016/j.jpeds.2013.12.044>
- Pimpin L, Jebb, S., Johnson, L., Wardle, J. and Ambrosini, G.L., . (2016). Dietary protein intake is associated with body mass index and weight up to 5 y of age in a prospective cohort of twins
- The American journal of clinical nutrition*. 103(2): 389-97. doi: <https://doi.org/10.3945/ajcn.115.118612>
- Poulsen MN, Pollak, J., Bailey-Davis, L., Hirsch, A.G., Glass, T.A. and Schwartz, B.S. (2017). Associations of prenatal and childhood antibiotic use with child body mass index at age 3 years. *Obesity*. 25(2): 438-44. doi: <https://doi.org/10.1002/oby.21719>
- Public Health Wales. (2018). The case for action on obesity in Wales. Available at: <https://phw.nhs.wales/topics/overweight-and-obesity/the-case-for-action-on-obesity-in-wales/> [Accessed March 2024].
- Public Health Wales. (2023). Child Measurement Programme 2021 - 2022. Available at: <https://phw.nhs.wales/services-and-teams/child-measurement-programme/> [Accessed March 2024].
- Rathnayake KM SA, Mahamithawa S, Jayawardena R. (2013). Early life predictors of preschool overweight and obesity: a case–control study in Sri Lanka. *BMC Public Health* 13: 944.
- Reifsnider EaR, M., . (2008). Ecological differences in weight, length, and weight for length of Mexican American children in the WIC program. *Journal for Specialists in Pediatric Nursing*. 13(3): 154-67. doi: <https://doi.org/10.1111/j.1744-6155.2008.00150.x>
- Reilly JJ, Armstrong, J., Dorosty, A.R., Emmett, P.M., Ness, A., Rogers, I., Steer, C. and Sherriff, A., . (2005). Early life risk factors for obesity in childhood: cohort study. *BMJ*. 330(7504): 1357. doi: <https://doi.org/10.1136/bmj.38470.670903.E0>
- Riedel C, Schonberger K, Yang S, et al. (2014). Parental smoking and childhood obesity: higher effect estimates for maternal smoking in pregnancy compared with paternal smoking—a meta-analysis. *International Journal of Epidemiology*. 43(5): 1593-606. doi: <https://dx.doi.org/10.1093/ije/dyu150>
- Rooney BL, Mathiason, M.A. and Schauburger, C.W., . (2011). Predictors of obesity in childhood, adolescence, and adulthood in a birth cohort. *Maternal and child health journal*. 15: 1166-75.
- Roy SM, Chesi, A., Mentch, F., Xiao, R., Chiavacci, R., Mitchell, J.A., Kelly, A., Hakonarson, H., Grant, S.F., Zemel, B.S. and McCormack, S.E. (2015). Body mass index (BMI) trajectories in infancy differ by population ancestry and may presage disparities in early childhood obesity. *The Journal of Clinical Endocrinology & Metabolism*. 100(4): 1551-60. doi: <https://doi.org/10.1210/jc.2014-4028>

- Saari A, Virta, L.J., Sankilampi, U., Dunkel, L. and Saxen, H. (2015). Antibiotic exposure in infancy and risk of being overweight in the first 24 months of life. *Pediatrics*. 135(4): 617-26. doi: <https://doi.org/10.1542/peds.2014-3407>
- Said-Mohamed R, Alliro, X., Sobgui, M. and Pasquet, P.,. (2009). Determinants of overweight associated with stunting in preschool children of Yaounde, Cameroon. *Annals of human biology*. 36(2): 146-61. doi: <https://doi.org/10.1080/03014460802660526>
- Sata M, Yamagishi, K., Sairenchi, T., Ikeda, A., Irie, F., Watanabe, H., Iso, H. and Ota, H., . (2015). Impact of caregiver type for 3-year-old children on subsequent between-meal eating habits and being overweight from childhood to adulthood: a 20-year follow-up of the Ibaraki Children's cohort (IBACHIL) study. *Journal of epidemiology*. 25(9): 600-7.
- Savage JS, Birch, L.L., Marini, M., Anzman-Frasca, S. and Paul, I.M.,. (2016). Effect of the INSIGHT responsive parenting intervention on rapid infant weight gain and overweight status at age 1 year: a randomized clinical trial. *JAMA Pediatrics*. 170(8): 742-9. doi: 10.1001/jamapediatrics.2016.0445
- Scharf RJ, Demmer, R.T. and DeBoer, M.D., . (2013). Longitudinal evaluation of milk type consumed and weight status in preschoolers. *Archives of Disease in Childhood*. 98(5): 335-40. doi: <https://doi.org/10.1136/archdischild-2012-302941>
- Scott FI, Horton, D.B., Mamtani, R., Haynes, K., Goldberg, D.S., Lee, D.Y. and Lewis, J.D.,. (2016). Administration of antibiotics to children before age 2 years increases risk for childhood obesity. *Gastroenterology*. 15(1): 120-9. doi: <https://doi.org/10.1053/j.gastro.2016.03.006>
- Shi HuiQing SH, Yang XiaoDong, Y.X., Wu Dan, W.D., Wang XiuLian, W.X., Li TingTing, L.T., Liu HongHua, L.H., Guo Chong, G.C., Wang Jian, W.J., Hu XiangYing, H.X., Yu GuangJun, Y.G. and Chen JinJin, C.J.,. (2018). Insights into infancy weight gain patterns for term small-for-gestational-age babies. *Nutrition Journal*. 97.
- Snethen JA, Broome, M.E., Kelber, S., Leicht, S., Joachim, J. and Goretzke, M., . (2008). Dietary and physical activity patterns: Examining fathers' perspectives. *Journal for specialists in pediatric nursing*. 13(3): 201-11. doi: <https://doi.org/10.1111/j.1744-6155.2008.00154.x>
- Solans M, Barcelo MA, Morales-Suarez-Varela M, et al. (2022). Prenatal exposure to antibiotics and risk of childhood overweight or obesity: A systematic review and meta-analysis. *Obesity Reviews*. 23 Suppl 1: e13382. doi: <https://dx.doi.org/10.1111/obr.13382>
- Sorrie MB, Yesuf, M.E. and GebreMichael, T.G.,. (2017). Overweight/Obesity and associated factors among preschool children in Gondar City, Northwest Ethiopia: A cross-sectional study. *PLoS ONE*. 12(8): p.e0182511. doi: <https://doi.org/10.1371/journal.pone.0182511>
- Srivastava A, Chau K, Kwon H, et al. (2020). Early and frequent exposure to antibiotics in children and the risk of obesity: systematic review and meta-analysis of observational studies. *F1000Research*. 9: 711. doi: <https://dx.doi.org/10.12688/f1000research.24553.1>
- Stein RI, Epstein, L.H., Raynor, H.A., Kilanowski, C.K. and Paluch, R.A., . (2005). The influence of parenting change on pediatric weight control. *Obesity Research*, . 13(10): pp.1749-55. doi: <https://doi.org/10.1038/oby.2005.213>
- Stettler N, Zemel, B.S., Kumanyika, S. and Stallings, V.A., . (2002). Infant weight gain and childhood overweight status in a multicenter, cohort study. *Pediatrics*. 109(2): 194-9. doi: <https://doi.org/10.1542/peds.109.2.194>
- Taal HR, vd Heijden, A.J., Steegers, E.A., Hofman, A. and Jaddoe, V.W.,. (2013). Small and large size for gestational age at birth, infant growth, and childhood overweight. *Obesity*. 21(6): 1261-8. doi: <https://onlinelibrary.wiley.com/doi/full/10.1002/oby.20116>
- Tanskanen AO. (2013). The association between grandmaternal investment and early years overweight in the UK. *Evolutionary Psychology*. 11(2): p.147470491301100212. doi:

<https://doi.org/10.1177/1474704913011002>

- Taveras EM, Rifas-Shiman, S.L., Oken, E., Gunderson, E.P. and Gillman, M.W., (2008). Short sleep duration in infancy and risk of childhood overweight. *Archives of pediatrics & adolescent medicine*. 162(4): 305-11. doi: 10.1001/archpedi.162.4.305
- Taveras EM, Rifas-Shiman, S.L., Scanlon, K.S., Grummer-Strawn, L.M., Sherry, B. and Gillman, M.W., (2006). To what extent is the protective effect of breastfeeding on future overweight explained by decreased maternal feeding restriction? *Pediatrics*. 118(6): pp.2341-8. doi: <https://doi.org/10.1542/peds.2006-1814>
- Taylor RW, Williams, S.M., Fangupo, L.J., Wheeler, B.J., Taylor, B.J., Daniels, L., Fleming, E.A., McArthur, J., Morison, B., Erickson, L.W. and Davies, R.S., (2017). Effect of a baby-led approach to complementary feeding on infant growth and overweight: a randomized clinical trial. *JAMA Pediatrics*. 171(9): 838-46. doi: 10.1001/jamapediatrics.2017.1284
- The Scientific Advisory Committee on Nutrition. (2018). Feeding in the first year of life: SACN report. Available at: <https://www.gov.uk/government/publications/feeding-in-the-first-year-of-life-sacn-report> [Accessed August 2024].
- The Scientific Advisory Committee on Nutrition. (2023). SACN report: feeding young children aged 1 to 5 years. Available at: <https://www.gov.uk/government/publications/sacn-report-feeding-young-children-aged-1-to-5-years> [Accessed August 2024].
- Touchette É, Petit, D., Tremblay, R.E., Boivin, M., Falissard, B., Genolini, C. and Montplaisir, J.Y., (2008). Associations between sleep duration patterns and overweight/obesity at age 6. *Sleep*. 31(11): 1507-14. doi: <https://doi.org/10.1093/sleep/31.11.1507>
- Trasande L, Blustein, J., Liu, M., Corwin, E., Cox, L.M. and Blaser, M.J., (2013). Infant antibiotic exposures and early-life body mass. *International journal of obesity*. 37(1): 16-23.
- Vafeiadi M, Roumeliotaki, T., Myridakis, A., Chalkiadaki, G., Fthenou, E., Dermitzaki, E., Karachaliou, M., Sarri, K., Vassilaki, M., Stephanou, E.G. and Kogevinas, M., (2016). Association of early life exposure to bisphenol A with obesity and cardiometabolic traits in childhood. *Environmental research*. 146: 379-87. doi: <https://doi.org/10.1016/j.envres.2016.01.017>
- Valvi D, Casas, M., Romaguera, D., Monfort, N., Ventura, R., Martinez, D., Sunyer, J. and Vrijheid, M., (2015). Prenatal phthalate exposure and childhood growth and blood pressure: evidence from the Spanish INMA-Sabadell Birth Cohort Study. *Environmental health perspectives*. 123(10): 1022-9. doi: <https://doi.org/10.1289/ehp.1408887>
- Verga MC, Scotese I, Bergamini M, et al. (2022). Timing of Complementary Feeding, Growth, and Risk of Non-Communicable Diseases: Systematic Review and Meta-Analysis. *Nutrients*. 14(3) (no pagination). doi: <https://dx.doi.org/10.3390/nu14030702>
- Ville AP, Heyman, M.B., Medrano, R. and Wojcicki, J.M., (2017). Early antibiotic exposure and risk of childhood obesity in Latinos. *Childhood Obesity*. 13(3): 231-5. doi: <https://doi.org/10.1089/chi.2016.0235>
- Wake M, Nicholson, J.M., Hardy, P. and Smith, K., (2007). Preschooler obesity and parenting styles of mothers and fathers: Australian national population study. *Pediatrics*. 120(6): pp.e1520-e7. doi: <https://doi.org/10.1542/peds.2006-3707>
- Wang B, Liu, J., Zhang, Y., Yan, C., Wang, H., Jiang, F., Li, F. and Zhang, J., (2018). Prenatal exposure to antibiotics and risk of childhood obesity in a multicenter cohort study. *American journal of epidemiology*. 187(10): 2159-67. doi: <https://doi.org/10.1093/aje/kwy122>
- Webster V, Denney-Wilson, E., Knight, J., Comino, E. and Gudaga Research Team, (2013). Describing the growth and rapid weight gain of urban Australian Aboriginal infants. *Journal of Paediatrics and Child Health*. 49(4): 303-8. doi: <https://doi.org/10.1111/jpc.12151>
- Welsh Government. (2023). Healthy weight strategy (Healthy Weight Healthy Wales). Available at: <https://www.gov.wales/healthy-weight-strategy-healthy-weight-healthy-wales> [Accessed April 2024].

- Welsh JA, Sharma, A.J., Grellinger, L. and Vos, M.B., . (2011). Consumption of added sugars is decreasing in the United States. *The American journal of clinical nutrition*. 94(3): 726-34. doi: <https://doi.org/10.3945/ajcn.111.018366>
- Weng SF, Redsell SA, Swift JA, et al. (2012). Systematic review and meta-analyses of risk factors for childhood overweight identifiable during infancy. *Archives of Disease in Childhood*. 97(12): 1019-26. doi: <https://dx.doi.org/10.1136/archdischild-2012-302263>
- Weng SF, Redsell, S.A., Nathan, D., Swift, J.A., Yang, M. and Glazebrook, C., . (2013). Estimating overweight risk in childhood from predictors during infancy. *Pediatrics*. 132(2): e414-e21. doi: <https://doi.org/10.1542/peds.2012-3858>
- Weyermann M, Rothenbacher, D. and Brenner, H.,. (2006). Duration of breastfeeding and risk of overweight in childhood: a prospective birth cohort study from Germany. *International journal of obesity*. 30(8): 1281-7.
- Wolde TaB, T.,. (2014). Prevalence and determinant factors of overweight and obesity among preschool children living in Hawassa City, South Ethiopia. *Prevalence*. 29.
- Worobey JaL, M.I., . (2005). Perceptions and preferences for infant body size by low-income mothers. *Journal of reproductive and infant psychology*. 23(4): 303 to 8. doi: <https://doi.org/10.1080/02646830500273210>
- Yu Z, Han S, Zhu J, et al. (2013). Pre-Pregnancy Body Mass Index in Relation to Infant Birth Weight and Offspring Overweight/Obesity: A Systematic Review and Meta-Analysis. *PLoS ONE*. 8(4) (no pagination). doi: <https://dx.doi.org/10.1371/journal.pone.0061627>
- Zahir N, Heyman, M.B. and Wojcicki, J.M., . (2013). No association between childcare and obesity at age 4 in low-income Latino children. *Pediatric obesity*. 8(2): e24-e8. doi: <https://doi.org/10.1111/j.2047-6310.2012.00125.x>
- Zhang Y, Liu P, Zhou W, et al. (2023). Association of large for gestational age with cardiovascular metabolic risks: a systematic review and meta-analysis. *Obesity*. 31(5): 1255-69. doi: <https://dx.doi.org/10.1002/oby.23701>
- Zheng M, Lamb KE, Grimes C, et al. (2018). Rapid weight gain during infancy and subsequent adiposity: a systematic review and meta-analysis of evidence. *Obesity Reviews*. 19(3): 321-32. doi: <https://dx.doi.org/10.1111/obr.12632>

## 5. RAPID REVIEW METHODS

### 5.1 Initial exploration of the evidence

Prior to planning this rapid review, a preliminary scoping search for existing evidence was undertaken using TRIP, Medline, and the Cochrane Database for Systematic Reviews (CDSR), using the keywords obesity, overweight, child/childhood/infant/preschool, risk factors, determinants, causative factors, treatment, management, interventions. This aimed to identify evidence on factors associated with increased levels of childhood obesity/overweight in children up to 5 years old and interventions to address these. The findings were presented to the Stakeholders and used to decide on the scope of the rapid review, and to inform the methods. It was decided that the rapid review should provide an overview of all potential causes of childhood obesity and indicate where there is evidence to support their association with obesity. This would take the form of a 'review of existing reviews', mapping possible causes to the evidence available, its certainty, and applicability to Wales.

A preliminary literature search for the rapid review indicated that there would likely be a large volume of potentially relevant evidence. We therefore undertook an interim analysis (or evidence map) of the reviews identified during the preliminary search, to inform a more substantive focus for the rapid review. As part of the preliminary literature search, we included all relevant quantitative and qualitative secondary evidence. We included any factors associated with childhood obesity or overweight found in the reviews, or reported them as a possible association, and used this information to determine as many potentially relevant factors to include in our own review as possible, and to develop our own classification system for these. At this stage we included any reviews that included data, or at least some data, on preschool-age children. We ranked evidence according to age of the participants, and their likely relevance in descending order:

1. Category 1: Reviews that only study children < 5 years
2. Category 2: Reviews that include older ages, but report results and findings for children < 5 years separately
3. Category 3: Reviews that include older ages, but where a majority of the overall population (we suggested more than 75%) are children < 5 years
4. Category 4: Reviews that include older ages, but the age range included may allow relevant conclusions to be drawn on the under-5 age group. This includes scenarios such as where studies included covered an age-range outside but only slightly above our age range of interest (typically, we used this classification if all children were aged up to 5 or up to 6 years); or where results and findings for children < 5 years were reported separately in a review that included other ages, but a very small or unclear proportion of the evidence was in our age group of interest

We also classified evidence according to the relevance of the study population/settings/countries to Wales: a review was classified as relevant if the majority of the studies in the review include Organization for Economic Cooperation and Development countries, and/or focus on predominantly Caucasian race/ethnicity.

At this stage, we extracted other basic information about the design of the review and the studies it included, broadly reflecting the data presented here in Section 6.2, but we did not extract outcomes or findings of the reviews.

After discussion of these findings with stakeholders, it was concluded that we should, as part of the proposed rapid review, only include reviews that report data separately for children less than five years old (i.e. categories one and two within our framework, described above), but that we should include all settings/populations/countries. Due to the large volume of secondary evidence identified, it was agreed that primary evidence would not be included.



## 5.2 Eligibility criteria

**Table 18: Eligibility criteria**

	<b>Inclusion criteria</b>	<b>Exclusion criteria</b>
<b>Population</b>	Children under five years old	Children aged five years and older
<b>Intervention / exposure</b>	Any factor(s) that could be associated with increased levels of childhood obesity or becoming overweight when less than five years old	<p>Studies of factors associated with obesity/overweight where we judge that the findings cannot be extrapolated to the general population of children. Such scenarios include rare/uncommon biological/environmental factors in children (e.g., risk of overweight/obesity in children diagnosed with cancer, Metabolic syndrome, or Prader-Willi syndrome)</p> <p>Studies that aimed to reduce obesity/overweight (or risk of these) through active/targeted introduction of interventions that aim to improve these outcomes.</p>
<b>Control or counter intervention</b>	Absence of overweight/obesity-associated factors, or comparison to other factors	
<b>Outcome measures (for quantitative evidence)</b>	<p>Primary outcomes(s):</p> <ul style="list-style-type: none"> <li>Children two years and older: Body mass index (BMI) and BMI-related measures, where these are used to measure or classify obesity, overweight, or at risk from becoming obese or overweight</li> <li>Children under two years: weight-for-length, head circumference-for-age, length-for-age, weight-for-age, where these are used to measure or classify obesity, overweight, or at risk from</li> </ul>	<p>Studies that report causes/risk factors of low/high birthweight.</p> <p>Studies that report BMI/weight gain, with no mention of obesity, overweight, or at risk from becoming obese or overweight.</p> <p>Studies that report weight/length/head circumference, but they are not those measures described in the inclusion</p>

	<p style="text-align: center;">becoming obese or overweight</p> <p>For each review identified, we will report the following outcomes in order of priority. For each review, we will only report outcomes from lower-priority categories if higher-priority outcomes are not reported: Overweight and/or obesity as measured using the approaches outlined in our primary outcomes.</p> <ul style="list-style-type: none"> <li>• Overweight and/or obesity measured using other approaches (including the secondary outcomes listed in Appendix 2), or where the approaches used are not specified</li> <li>• Studies that report surrogates for overweight/obesity, such as those linked to adiposity.</li> </ul> <p>We will report outcomes separately for obesity or overweight, where possible. We will report quantitative outcomes as odds ratios, risk ratios or incidence of obesity/overweight for each obesity/overweight-associated factor identified. Where odds ratios/relative risk are reported, we will report these, and only use other outcome measures where these are not available. We will report outcomes regardless of direction of effect, i.e. if they suggest either a causative or protective relationship (or no relationship).</p> <p>Studies that measure obesity outcomes in children up to the age of five years (either at a single time point, or longitudinally) will be included. Studies that report outcomes beyond this age will also be eligible if they report outcome data separately for children up to the age of five years (categories 1 or 2 in Section 5.1).</p>	<p>criteria.</p> <p>Studies where children have outcomes measured up to the age of five years (but not beyond this), but this is not reported separately from older children (category 3 in Section 5.1).</p> <p>Studies where the total age range over which outcomes are measured exceeds five years old (category 4 in Section 5.1).</p> <p>We will exclude reviews that do not report a quantitative measure of the effect of the obesity/overweight-associated factor (such as odds ratio, risk ratios or incidence).</p>
--	--	--

<p><b>Themes assessed (for qualitative evidence)</b></p>	<p>We will summarise the key themes/subjects of synthesis identified by the review authors for measured or perceived factors of obesity/overweight, in children, their families, or their peer group(s): including any data on understanding of or perception of obesity/overweight amongst families of children at risk of obesity; any barriers or enablers to preventing obesity/implementation of interventions to prevent obesity/overweight. Other themes could include:</p> <ul style="list-style-type: none"> <li>• Children’s dietary intake</li> <li>• Genetics</li> <li>• Ethnicity</li> <li>• Health of parents</li> <li>• Eating behaviours</li> <li>• Parenting feeding practices</li> <li>• Parental feeding styles</li> <li>• General parenting</li> <li>• Socio-economic factors</li> <li>• Lower-income families</li> </ul> <p>Where possible, qualitative outcomes will be reported separately for obesity or overweight.</p>	
<p><b>Study design</b></p>	<p>We will prioritise the following sources of secondary evidence:</p> <ul style="list-style-type: none"> <li>• Systematic reviews of prognostic studies or other appropriate measures of overweight/obesity-associated factors</li> <li>• Systematic reviews of qualitative studies, such as those exploring overweight/obesity-associated factor(s) from the perspective of people with obesity/overweight or people involved in their care</li> </ul>	
<p><b>Countries or settings</b></p>	<p>We will prioritise papers that include data from countries, settings or populations where evidence is most relevant to decision-making in Wales. We will classify this as reviews where the majority of studies come from Organization for Economic Cooperation and Development countries, and/or focus on predominantly Caucasian race/ethnicity. We will include evidence from other settings, but we will make it clear that these may be of limited/no relevance to the population in Wales.</p>	

<b>Language of publication</b>	English	
<b>Publication date</b>	None	None
<b>Publication type</b>	Published and preprint	
<b>Other factors</b>	Where possible we will report evidence separately for the following subgroups: <ul style="list-style-type: none"> <li>• Specific age ranges within preschool children</li> <li>• Preconception/pregnancy</li> </ul>	

### 5.3 Literature search

A comprehensive search was conducted in December 2023 to identify any additional English-language evidence (not identified in the preliminary searches), focussing on identifying secondary evidence for the reasons described above. There was no literature search start date. The databases searched were: Medline, American Psychological Association PsychInfo, Embase, Cumulated Index to Nursing and Allied Health Literature (CINAHL), Cochrane, Epistemonikos.

The Medline search for English-language reviews can be found in Appendix 1.

### 5.4 Reference management

All citations retrieved from the database searches were imported or entered manually into EndNote™ (Thomson Reuters, CA, USA) and duplicates removed by a single reviewer. The citations that remained were exported as an TXT file and then imported to Rayyan™ for study selection.

### 5.5 Study selection process

Two reviewers screened 20% of titles and abstracts independently. After this, the level of agreement was assessed with disagreements settled by discussion and consensus. Both reviewers had to achieve at least 80% agreement on screened records before progressing to the next stage. The remaining titles and abstracts were screened by the primary reviewer alone. 20% of full texts were screened by both reviewers, with the same agreement threshold (80%) as before necessary before the remaining records could be screened by the primary reviewer alone. During independent screening, the primary reviewer consulted with the secondary reviewer in the case of any uncertainties.

### 5.6 Data extraction

Data extraction took place in two parts. For the first part, data were extracted and added to an Excel spreadsheet, where it was coded according to obesity/overweight-associated factor, age and relevance to the UK (as described in Section 5.1). Data extracted in this first part of the process included: study author, year, DOI/link, obesity/overweight-associated factor and coding, age range at which outcome measured and coding of relevance, countries/settings of studies and coding of relevance, and number of studies in the review.

For the second part of the data extraction process, data extraction was based on the final outlined eligibility criteria. A standardised data extraction form was created to capture key information about the study and findings relevant to the review question.

The following data were extracted where available:

- Study information (author, year, country)
- Population characteristics (age, gender, ethnicity, socioeconomic status, specific vulnerabilities)
- Measurement of weight and/or obesity. e.g., BMI and percentile charts.

- Qualitative data regarding obesity/overweight-associated factor(s), e.g., parental feeding practices and diet
- Other methods used for the evaluation of outcomes.

Data were extracted by a single reviewer and quality assured by a second reviewer.

### **5.7 Study design classification**

Because we only included systematic reviews, we utilised and reported review authors' own classifications of study design. In cases of any ambiguity around the design of a primary study that was included in a systematic review, we retrieved the full text of the primary study and classified the study based on the primary study authors' description of the study and their methods.

### **5.8 Critical appraisal of the evidence**

We did not formally assess the risk of bias of the included systematic reviews, but we ensured that they met a certain minimum standard of conduct. We only included reviews that undertook critical appraisal using a suitable tool and report the findings in a usable format. We also only included reviews if they systematically searched more than one database for evidence. We reported the findings of the systematic review authors' own conclusions on rigour and quality assessment of the studies they included, based on the use of a suitable critical-appraisal tool.

### **5.9 Synthesis**

We undertook narrative synthesis of the evidence identified based on the selection criteria outlined above, and also utilised the meta-analyses in some included reviews. Summary tables were provided where possible (e.g., types of factors or for age groups). EPPI-Mapper™ was used to present data more visually in the form of an evidence map.

Rapid qualitative evidence synthesis was done based on the recommendations of Booth (2024), focussing on identifying themes found in one or more review and synthesising findings on each theme.

### **5.10 Assessment of body of evidence**

We assessed certainty in the body of evidence of outcomes derived from the quantitative evidence using a modified version of GRADE (The Grading of Recommendations, Assessment, Development, and Evaluations) (Higgins JPT 2023). The GRADE approach provides a formal system to categorise the certainty of the evidence for each outcome or effect into one of four levels: high, moderate, low and very low. For the purpose of this review, we assessed each individual study for how certain the findings are, rather than assess the overall body of evidence for each factor, which is how GRADE is generally applied. The definitions of these GRADE ratings are provided in Table 1.

The system for assessing the certainty of evidence includes five domains relating to: risk of bias across the studies, inconsistency (heterogeneity) of the results between studies, indirectness (including subgroup analyses and applicability of the outcome measure), imprecision of the result (number of events, and width of the confidence intervals), and publication bias (Higgins JPT 2023). At the start it is assumed that (multiple) cohort prognostic studies provide high certainty level evidence and cross-sectional studies low-certainty evidence. This evidence rating is then downgraded based on the assessment of the different domains. The evidence rating can also be upgraded in the presence of: large magnitude of effect, dose response, or when plausible confounding factors are unlikely to increase the effect (Higgins JPT 2023).

We used systematic review authors' own risk-of-bias assessments to inform this and carried out our own assessment of the other domains that influence certainty. A summary of the criteria that we used to assess the certainty of the evidence from the systematic reviews are:

- Study design: We assigned cohort studies a high-certainty status for this domain, as very few randomised controlled trials were identified. The evidence rating was downgraded where a cross-sectional study design was used.
- Risk of bias: The evidence rating was downgraded if the review authors assessed studies as moderate and/or serious risk of bias.
- Inconsistency: The evidence rating was downgraded where there was moderate or substantial variability in effect sizes across studies.
- Indirectness: The evidence rating was downgraded where studies did not include countries/setting(s)/population(s) likely to be directly relevant to the UK, or countries were not reported in the studies.
- Imprecision: The evidence rating was downgraded where wide confidence intervals were reported around the effect estimate, relating to either an increased or decreased risk of childhood obesity/overweight; the rating was also downgraded for imprecision due to insignificant p-values.
- Publication bias: The evidence rating was downgraded where the review authors report that publication bias was detected in the review.

The initial confidence rating was downgraded one GRADE category each time the available evidence (for each outcome) was assessed as having one of these criteria.

## 6. EVIDENCE

### 6.1 Search results and study selection

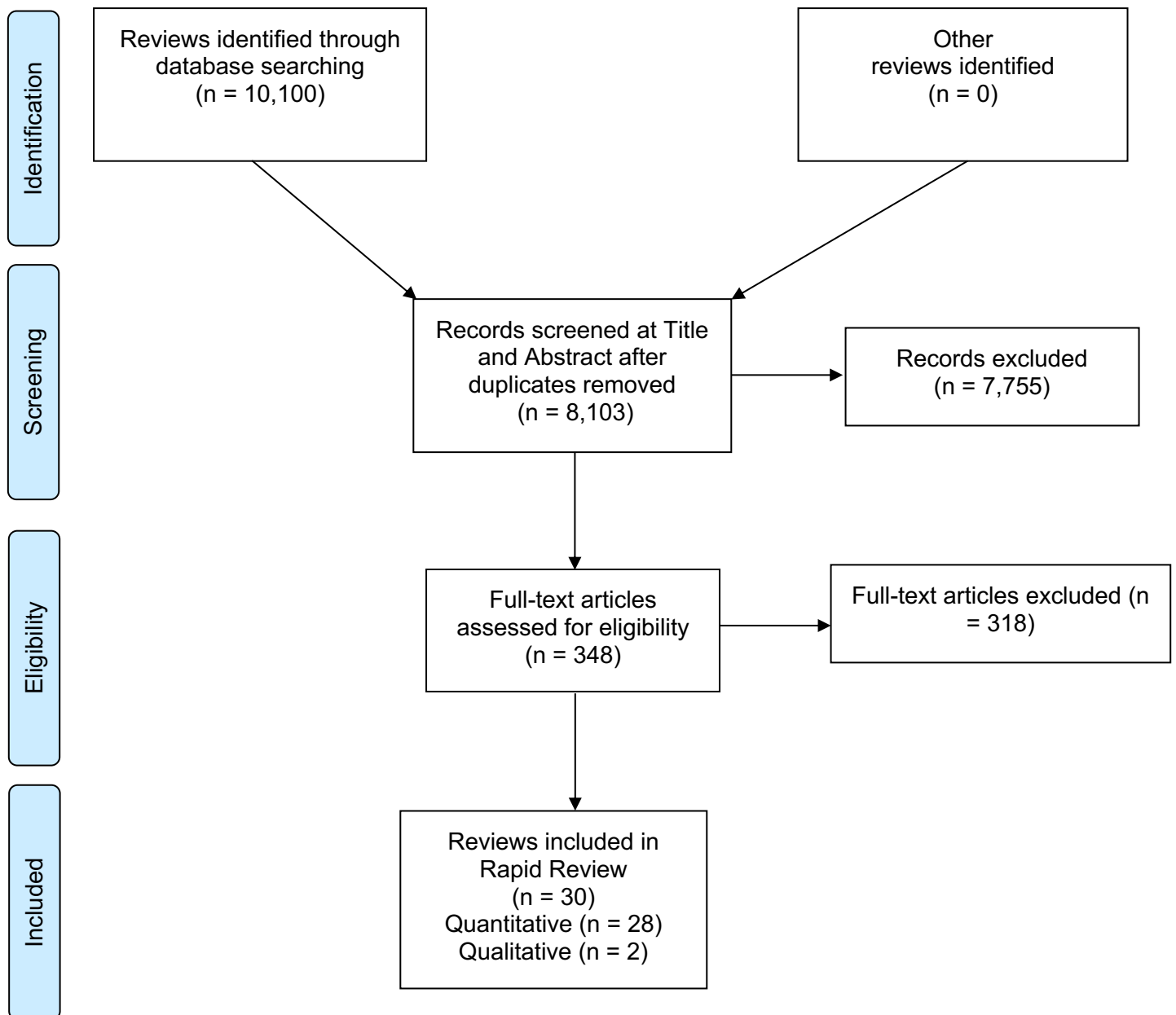

## 6.2 Data extraction

All systematic reviews included in the rapid review are listed in Table 19 (quantitative) and Table 20 (qualitative)

**Table 19: Summary of quantitative reviews included in this review**

Review	Total number of studies in review	Studies within scope in review (n)	Factor	Age of population at which outcomes measured (months)	Countries/setting(s)/population included in relevant studies*	Countries/setting(s)/population likely relevant to UK?	Outcome measures	Measurement of outcomes	RoB tool used in review	Certainty assessed by review authors
Alberdi et al. (2016)	15	2 cohort studies by Tanskanen (2013) and Zahir (2013) (n = 9,201)	Informal childcare (grandparent) versus parental childcare; Informal or formal childcare	36 to 48	UK, USA	Yes	Obesity or overweight	BMI or BMI-related measure (primary outcome)	Downs and Black	One of the studies had low RoB, and one had high RoB. Publication bias may have been present.
Andrea et al. (2017)	10	3 cohort studies by Goodell (2009), Roy (2015), Stettler (2002) (n = 13,115)	Rapid weight gain at 0 to 13 months	24 to 60	USA	Yes	Obesity only; Overweight only	BMI or BMI-related measure (primary outcome)	Modified version of the NIH Quality Assessment Tool for Observational Cohort and Cross-sectional Studies	3 studies were reported as being low RoB. Publication bias NR
Baron et al. (2020)	5	2 cohort studies by Cassidy-Bushrow (2016) and Wang (2018) (total n = 33,755)	Prenatal antibiotic exposure (1 <sup>st</sup> , 2 <sup>nd</sup> , 3 <sup>rd</sup> trimester)	24 to 48	USA	Yes	Obesity only, overweight only, obesity or overweight	BMI or BMI-related measure (primary outcome)	NOS	Medium RoB. Publication bias NR
Bergamini et al. (2022)	14	2 pooled analyses of 3 RCTs by Dogan (2018), Paul (2018),	Baby-led weaning/baby-led introduction to solids/responsive	12 to 36	New Zealand, Turkey, USA	Yes	Overweight only, obesity or overweight	BMI or BMI-related measure	GRADE	Low GRADE certainty due to loss at follow-up,



Review	Total number of studies in review	Studies within scope in review (n)	Factor	Age of population at which outcomes measured (months)	Countries/setting(s)/population included in relevant studies*	Countries/setting(s)/population likely relevant to UK?	Outcome measures	Measurement of outcomes	RoB tool used in review	Certainty assessed by review authors
		Taylor (2017) and 1 observational study by Machuca (2016) (923); 1 RCT by Savage (2016) (n = 250)	complementary feeding compared to other models of complementary feeding					(primary outcome); weight and/or length measures (primary outcome); multiple primary outcome measures		lack of blindness in patients, and no ITT analysis (discordant results, high heterogeneity). Low risk of reporting/publication bias
Black et al. (2017)	24	3 cohort studies by Gubbels (2010), Pearce (2010a), Sata (2015) (n = 19,031); 1 case-control study by Koleilat (2012) (n = 566); 2 cross-sectional studies by Lehto (2016), Tanskanen (2013) (n = 10,683)	Full-time childcare in formal and informal settings versus parental childcare; Part-time childcare in formal and informal settings versus parental childcare; Formal/informal childcare (unspecified time spent there)	24 to 48	UK, The Netherlands, Finland, USA, Japan	Yes	Obesity only; Overweight only; Obesity or overweight	BMI or BMI-related measure (primary outcome)	Cochrane RoB tool for non-randomised studies	3 studies moderate RoB; 2 studies reported as being low RoB; 1 study reported as being serious RoB. Although not assessed in the review, review authors reported that publication bias is a possibility
Dror (2014)	36	1 cohort and cross-sectional study by Scharf (2013) (n = 15,750)	Consumption of 1% milk compared to 2% milk	24 to 48	USA	Yes	Obesity/overweight	BMI or BMI-related measure (primary outcome)	Assessed using the method of Crichton (2011)	Judged as moderate RoB
Ferre et al. (2021)	9	1 cohort study by Pimpin (2016) (n = 2,435)	Consumption of protein	36	UK	Yes	Obesity or overweight	BMI or BMI-related measure	SIGN method	Judged as low RoB.

Review	Total number of studies in review	Studies within scope in review (n)	Factor	Age of population at which outcomes measured (months)	Countries/setting(s)/population included in relevant studies*	Countries/setting(s)/population likely relevant to UK?	Outcome measures	Measurement of outcomes	RoB tool used in review	Certainty assessed by review authors
								(primary outcome)		
Frantsve-Hawley et al. (2017)	38	2 cohort studies by Dubois (2007), Welsh (2011) (n = 12,403)	Regular sugar-sweetened beverage consumption between meals; 1 to < 2, 2 to < 3, ≥ 3 servings of sugar-containing beverages/fruit juice per day versus < 1 serving per day	36 to 54	Canada, USA	Yes	Overweight only; Obesity only	BMI or BMI-related measure (primary outcome)	Modified version of CASP	1 study reported as having low RoB; 1 study had moderate RoB. Publication bias NR
Gutierrez-Torres et al. (2018)	16	3 cohort studies by Braun (2014), Vafeiadi (2016), Valvi (2015) (n = 1,330)	Prenatal BPA/ HCB/DDE exposure	24 to 60	USA, Spain, Greece	Yes	Obesity only; Overweight only	BMI or BMI-related measure (primary outcome)	Adapted 9-point NOS	Low RoB. Publication bias NR
Halilagic & Moschonis (2021)	24	2 cohort studies by Shi HuiQing (2018), Taal (2013) (n = 6,535)	Excessive rapid catch-up growth/rapid catch-up growth in infants born SGA; Catch-up growth in infants born AGA	24 to 60	China, The Netherlands	Yes (some)	Obesity or overweight	BMI or BMI-related measure (primary outcome)	ADA Quality Assessment Tool	1 study reported as having low RoB and 1 with moderate RoB. No reporting bias was found
Keag et al. (2018)	80	Pooled analysis of 4 cohort studies by Barros (2012), Black (2015), Huh (2012), Pei (2014) (n = 64,113)	Caesarean delivery compared to vaginal delivery	24 to 60	UK, Brazil, USA, Germany	Yes (some)	Obesity only	BMI or BMI-related measure (primary outcome)	SIGN method	I-squared reported as 68% (may represent substantial heterogeneity). 3 studies with moderate RoB and 1 with low RoB (UK study). The

Review	Total number of studies in review	Studies within scope in review (n)	Factor	Age of population at which outcomes measured (months)	Countries/setting(s)/population included in relevant studies*	Countries/setting(s)/population likely relevant to UK?	Outcome measures	Measurement of outcomes	RoB tool used in review	Certainty assessed by review authors
										review authors suggest that publication bias is a possibility.
Kwansa et al. (2022)	11	6 cross-sectional studies by Gewa (2010), Mamabolo (2005), Mezie-Okoye (2015), Said-Mohamed (2009), Sorrie (2017), Wolde (2014) (total n = 2,900)	Maternal obesity/overweight; maternal attainment of primary/secondary school; larger household size; consumption of sugar-sweetened beverages (> 1 bottle in 2 days); consumption of fried/fatty food; consumption of fast food; consumption of sweet food; high dietary diversity; watching TV > 2 hours per day; children with wealthier parents; maternal under-evaluation of child's weight; children with mothers who work	24 to 60	Kenya, Ethiopia, Nigeria, Cameroon, South Africa	No	Obesity or overweight, or overweight only	BMI or BMI-related measure (primary outcome)	JBI checklist	High quality: 4/6 studies; moderate quality: 2/6 studies. Publication bias: NR
Li et al. (2013)	8	1 cohort study by Rooney (2011)	Caesarean delivery compared to vaginal delivery	48 to 60	USA	Yes	Obesity only	BMI or BMI-related measure (primary outcome)	NOS	Medium RoB. Authors reported that publication bias was significant but not likely to substantially affect results

Review	Total number of studies in review	Studies within scope in review (n)	Factor	Age of population at which outcomes measured (months)	Countries/setting(s)/population included in relevant studies*	Countries/setting(s)/population likely relevant to UK?	Outcome measures	Measurement of outcomes	RoB tool used in review	Certainty assessed by review authors
Lou et al. (2022)	22	1 cohort study by Hawkins (2008) (n = 13,113)	Maternal working hours (with an increment of 10 hours per week)	36	UK	Yes	Overweight only	BMI or BMI-related measure (primary outcome)	National Institute of Health's Quality Assessment Tool	Certainty rated 12/14 (low RoB). Publication bias NR
Lu et al. (2016)	19	2 cohort studies by Huh (2012), Scharf (2013) (n = 5,795)	1% milk consumption; whole-milk consumption	48	USA	Yes	Overweight only	BMI or BMI-related measure (primary outcome)	MOOSE	Studies judged as high quality. No evidence of publication bias
Martinon-Torres et al. (2021)	8	1 longitudinal study by Brown (2015) (n = 298)	Baby-led weaning ( $\leq$ 10% spoon-feeding and purees)	18 to 24	UK	Yes	Overweight only	Weight and/or length measures [primary outcome]	ROBINS-I	Serious RoB (bias due to confounding, selection of participants, and classification of interventions). Publication bias NR
Matthews et al. (2017)	18	1 cohort study by Taal (2013) (n = 3,941)	Small-for-gestational age with catch-up growth/appropriate-for-gestational-age with catch-up-growth/Large-for-gestational age with continued growth compared to those appropriate-for-gestational-age with normal growth (birth to 2 years)	24 to 48	The Netherlands	Yes	Obesity or overweight	BMI or BMI-related measure (primary outcome)	NOS	Review authors scored the study 8/9 indicating high methodological quality. Publication bias NR

Review	Total number of studies in review	Studies within scope in review (n)	Factor	Age of population at which outcomes measured (months)	Countries/ setting(s)/ population included in relevant studies*	Countries/ setting(s)/ population likely relevant to UK?	Outcome measures	Measurement of outcomes	RoB tool used in review	Certainty assessed by review authors
Miller et al. (2018a)	42	Pooled analysis of 3 cohort studies and 4 longitudinal studies by Reilly (2005), Taveras (2008), Touchette (2008), Bell (2010), Diethelm (2011), Bolijn (2016), Halal (2016) (total n = 14,738)	Short sleep duration	0 to 36	UK, USA, Canada, Germany, The Netherlands, Brazil	Yes (some)	Obesity or overweight	BMI or BMI-related measure (primary outcome)	Downs and Black	Evidence of publication bias was noted. Quality scores varied from 12 to 18 out of 20; one study was categorized as moderate quality, while the remaining were considered high quality.
Miller et al. (2018b)	15	Pooled analysis of 4 cohort studies by Bailey (2014), Poulsen (2017), Saari (2015), Scott (2016) (total n = 107,049)	Antibiotic exposure during first 2-years of life	24 to 60	USA, Finland	Yes	Obesity or overweight	BMI or BMI-related measure (primary outcome)	NOS	2 studies were reported by study authors as having low RoB and 2 as having moderate RoB. Heterogeneity using I-squared was reported as 35% (may represent moderate heterogeneity). Review authors stated that the funnel plot suggested possible publication bias however trim-and-fill analysis showed that any

Review	Total number of studies in review	Studies within scope in review (n)	Factor	Age of population at which outcomes measured (months)	Countries/setting(s)/population included in relevant studies*	Countries/setting(s)/population likely relevant to UK?	Outcome measures	Measurement of outcomes	RoB tool used in review	Certainty assessed by review authors
										potential publication bias did not appear to have a substantive effect on overall OR
Moorcroft et al. (2011)	24	1 cohort study by Hawkins (2008) (n = 13,188)	Introduction of solid foods before 4 months	36	UK	Yes	Overweight only	BMI or BMI-related measure [primary outcome]	A critical appraisal performa was developed using CASP, SIGN, Scharr and CRD	Review authors describe study as "good quality". Review may be subject to publication bias
Riedel et al. (2014)	12	1 cohort study by Heppe (2013) (n = 3,610)	Maternal/paternal smoking during pregnancy	48	The Netherlands	Yes	Overweight only	BMI or BMI-related measure (primary outcome)	AHRQ	Study judged as high quality. Authors state no evidence of publication bias
Solans et al. (2022)	10	2 cohort studies by Wang (2018) and Cassidy-Bushrow (2016) (total n = 33,755)	Prenatal antibiotic exposure (1st, 2nd and 3rd trimester)	24 to 48	USA	Yes	Obesity only, Overweight or obesity	BMI or BMI-related measure (primary outcome)	NOS	Low RoB. Authors report that publication bias is not expected to have a substantial effect on the conclusion of the review
Srivastava et al. (2020)	13	Pooled analysis of 4 cohort studies by Bailey (2014), Scott	Antibiotic exposure during first 2-years of life; Prenatal antibiotic	12 to 59	UK, USA, Canada, Finland	Yes	Obesity only; Overweight only	BMI or BMI-related measure	ROBINS	The review is two-thirds peer-reviewed. One of

Review	Total number of studies in review	Studies within scope in review (n)	Factor	Age of population at which outcomes measured (months)	Countries/setting(s)/population included in relevant studies*	Countries/setting(s)/population likely relevant to UK?	Outcome measures	Measurement of outcomes	RoB tool used in review	Certainty assessed by review authors
		(2016), Trasande (2013), Ville (2017) (total n = 116,021); Pooled analysis of 4 cohort studies by Bridgman (2018), Cassidy-Bushrow (2016), Saari (2015), Trasande (2013) (total n = 16,411); data reported separately from 3 cohort studies by Bridgman (2018), Cassidy-Bushrow (2016), Saari (2015) (total n = 16,411)	exposure (1st, 2nd, 3rd trimester)					(primary outcome); Multiple primary outcome measures		the pooled analyses shows an I-squared of 68.9%, which may indicate substantial heterogeneity, and another has 0%, suggesting heterogeneity might not be important. Six studies were assessed to have moderate RoB, and one had serious RoB. Publication bias NR.
Verga et al. (2022)	5	1 RCT by Jonsdottir (2014) (n = 94) and 1 cohort study by Huh (2012) (n = 525)	Introduction of complementary feeding at less than 6 months compared to more than 6 months, in infants breastfed or formula-fed	18 to 36	Iceland, USA	Yes	Obesity or overweight	Weight and/or length measures (primary outcome); BMI or BMI-related measure [primary outcome]	GRADE	One study was reported as having moderate GRADE certainty, and one study had low GRADE certainty.
Weng et al. (2012)	30	7 cohort studies by Armstrong (2002), Dubois (2007), Fasting (2009),	Maternal smoking during pregnancy; solid foods introduced before and	24 to 54	UK, USA, Canada, Norway, Germany	Yes	Overweight only	BMI or BMI-related measure	NOS	One study was reported as being of high quality, while the other

Review	Total number of studies in review	Studies within scope in review (n)	Factor	Age of population at which outcomes measured (months)	Countries/setting(s)/population included in relevant studies*	Countries/setting(s)/population likely relevant to UK?	Outcome measures	Measurement of outcomes	RoB tool used in review	Certainty assessed by review authors
		Hawkins (2008), Taveras (2008), Weyermann (2006) Grummer-Strawn (2004) (n = 62,063)	after 4 months old; breastfeeding					[primary outcome]		studies were of moderate to low quality. There was evidence of publication bias.
Yu et al. (2013)	45	3 cohort studies by Dubois (2007), Gewa (2010), Hawkins (2008) (n = 15,290)	Pre-pregnancy maternal underweight/overweight/obesity	36 to 60	UK, USA, Canada	Yes	Overweight only; obesity only; obesity or overweight	BMI or BMI-related measure [primary outcome]	Specifically created Quality Assessment Scale based on criteria proposed by Strengthening the Reporting of Observational Studies in Epidemiology	Final quality score: 10/18 (low quality). Publication bias was not significant
Zhang et al. (2023)	42	Pooled analysis of cross-sectional study by Li (2020) (n = 12,701) and 1 cohort study by McCormick (2010) (n = 134)	Infants born large-for-gestational age versus those born appropriate-for-gestational age	24	USA, China	Yes (some)	Obesity or overweight	BMI or BMI-related measure [primary outcome]	NOS	I-squared reported as 53.7% (may represent moderate heterogeneity). Both studies were given a quality score of 7, indicating high quality. No publication bias



Review	Total number of studies in review	Studies within scope in review (n)	Factor	Age of population at which outcomes measured (months)	Countries/setting(s)/population included in relevant studies*	Countries/setting(s)/population likely relevant to UK?	Outcome measures	Measurement of outcomes	RoB tool used in review	Certainty assessed by review authors
										was identified for BMI outcomes
Zheng et al. (2018)	17	4 cohort studies (n = 26,004) and 1 case-control study (n = 142) by Heppe (2013), Rathnayake KM (2013), Taal (2013), Webster (2013), Weng (2013)	Rapid weight gain from birth to two years	24 to 60	UK, Australia, The Netherlands, Sri Lanka	Yes (some)	Overweight only; obesity or overweight	BMI or BMI-related measure [primary outcome]	SIGN methodology checklist	2 high quality studies, 1 acceptable quality and 1 low quality. No evidence of publication bias

\*Reviews where the majority of studies come from Organization for Economic Cooperation and Development countries, and/or focus on predominantly Caucasian race/ethnicity

ADA: American Dietetic Association; AGA: appropriate-for-gestational-age; AHRQ: Agency for Healthcare Research and Quality; BMI: body mass index; BPA: Bisphenol A; CASP: Critical Appraisal Skills Programme; CI: confidence interval; CRD: Centre for Reviews and Dissemination; DDE: Dichlorodiphenyl dichloroethane; GRADE: Grading of Recommendations, Assessment, Development, and Evaluations; HCB: hexachlorobenzene; JBI: Joanna Briggs Institute critical appraisal checklists for cross-sectional and qualitative studies; MOOSE: Meta-analysis of observational studies in epidemiology; n: number of study participants; NOS: Newcastle-Ottawa Scale; NR: not reported; OR: odds ratio; RCT: randomized controlled trial; RoB: risk of bias; RoBANS: Risk Of Bias Assessment tool for Nonrandomized Studies; ROBINS: Risk of Bias In Non-randomized Studies; RR: relative risk; Scharr: School of Health and Related Research; SGA: small-for-gestational-age; SIGN: Scottish Intercollegiate Guidelines Network; WFL: weight-for-length

**Table 20: Summary of qualitative reviews included in this review**

Review	Total number of studies in review	Types of studies	Risk Factor	Age of population at which outcomes measured (months)	Countries/ setting(s)/ population included in relevant studies*	Countries/ setting(s)/ population likely relevant to UK?	Themes	RoB tool used in review	Certainty assessed by review authors
Cartagena et al. (2014)	35	9 qualitative, 15 cross-sectional, 9 cohort and 2 longitudinal studies.	Infant feeding practices: Factors Contributing to Infant Overfeeding with Hispanic Mothers.	0 to 24	Hispanic-only or multiethnic Mothers  USA	Unlikely	Breastfeeding and Formula Feeding Practices, Family and Cultural Influences on Maternal Feeding Beliefs and Practices,	N/A	N/A
Fraser et al. (2011)	10	8 cross-sectional, 1 prospective longitudinal, 1 qualitative study.	Caregiver behaviour: Paternal influences on children's weight gain.	6 to 67	UK, USA, France, Australia.	Yes	Parenting styles, paternal perceptions of infant feeding practices and weight gain, and parental knowledge.	N/A	N/A
<p>*Reviews where the majority of studies come from Organization for Economic Cooperation and Development countries, and/or focus on predominantly Caucasian race/ethnicity</p> <p>N/A: not applicable; RoB: risk of bias</p>									

### **6.3 Information available on request**

The protocol, search strategies, and excluded studies for this rapid review are available on request.

## **7. ADDITIONAL INFORMATION**

### **7.1 Conflicts of interest**

The authors declare they have no conflicts of interest to report.

### **7.2 Acknowledgements**

The authors would like to thank Emily Finney, Alex Hicks, Nathan Davies and Ed Wilson for their time, their expertise and contributions during stakeholder meetings, and in guiding the focus of the review.

## 8. APPENDIX

### APPENDIX 1: Medline search strategy

#### Ovid MEDLINE(R) ALL <1946 to December 07, 2023>

#	Query	Results from 15 Dec 2023
1	exp Overweight/	277,244
2	exp Weight Gain/	37,163
3	exp Adiposity/	15,687
4	exp Body Mass Index/	150,667
5	obes*.tw.	383,422
6	(weight gain or overweight or over-weight or overeat* or over eat* or adipos* or macrosomia).tw.	288,316
7	((bmi or body mass index) adj5 (gain* or increase* or change*)).tw.	31,340
8	(growth adj2 (measure* or development)).tw.	60,421
9	1 or 2 or 3 or 4 or 5 or 6 or 7 or 8	739,043
10	exp Child, Preschool/	994,333
11	*Prenatal Exposure Delayed Effects/	25,574
12	(baby or babies or neonat* or neo-nat* or f?etus or f?etal or newborn or infant* or infancy or toddler*).tw.	1,098,507
13	(child* adj2 (pre-school or preschool or nursery or young*)).tw.	123,617
14	(nursery adj2 school*).tw.	1,275
15	(early adj (years or childhood)).tw.	38,577
16	"first year* of life".tw.	14,987
17	10 or 11 or 12 or 13 or 14 or 15 or 16	2,062,086
18	9 and 17	72,658
19	exp fetal macrosomia/	3,315
20	exp fetal weight/	2,255
21	19 or 20	5,410
22	18 or 21	75,620
23	exp Risk Factors/	971,270
24	exp Prognosis/	1,944,812
25	(cause* or causative or causal* or determinant* or predict* or antecedent or prognos*).tw.	5,651,757
m26	(risk adj2 factor*).tw.	782,393
27	23 or 24 or 25 or 26	7,669,784
28	exp "Systematic Review"/	247,209
29	exp Meta-Analysis/	191,513
30	exp Systematic Reviews as Topic/	12,234
31	exp Meta-Analysis as Topic/	28,774
32	(systematic review* or meta-analysis or review*).pt.	3,425,548
33	(systematic adj3 (review* or overview*)).ti,ab,kf.	329,477
34	(meta-analy* or metaanaly* or meta-synthes#s or metasynthes#s).tw.	290,991
35	(rapid review* or umbrella review*).ti,ab,kf.	3,863
36	28 or 29 or 30 or 31 or 32 or 33 or 34 or 35	3,527,828
37	22 and 27 and 36	<b>4,945</b>

## **APPENDIX 2. Measures of obesity other than BMI (possible secondary outcomes)**

- Waist circumference
- Neck circumference
- Rohrer's Ponderal Index (Rohrer's Index, Ponderal Index or Corpulence Index)
- Benn's Index
- Waist-to-height ratio (WHtR)
- Percentage body fat
- Waist-to-hip ratio (WHR)
- Body adiposity index (BAI)
- Skinfold thickness (SFT)
- Fat mass index (FMI)
- Near-infrared interactance (NIR)
- Densitometry (hydrostatic weighing, underwater [hydrostatic] weighing)
- Densitometry (air displacement plethysmography [ADP])
- Multicomponent models
- Dual-energy X-ray absorptiometry (DEXA)
- Deuterium dilution method (D2O)



## The Health and Care Research Wales Evidence Centre

Our dedicated team works together with Welsh Government, the NHS, social care, research institutions and the public to deliver vital research to tackle health and social care challenges facing Wales.

Funded by Welsh Government, through Health and Care Research Wales, the Evidence Centre answers key questions to improve health and social care policy and provision across Wales.

Along with our collaborating partners, we conduct reviews of existing evidence and new research, to inform policy and practice needs, with a focus on ensuring real-world impact and public benefit that reaches everyone.

**Director:** Professor Adrian Edwards

**Associate Directors:** Dr Alison Cooper, Dr Natalie Joseph-Williams, Dr Ruth Lewis



@EvidenceWales



healthandcareevidence@cardiff.ac.uk



[www.researchwalesevidencecentre.co.uk](http://www.researchwalesevidencecentre.co.uk)