

## Anonymizing medical documents with local, privacy preserving large language models: The LLM-Anonymizer

Isabella C. Wiest\* (1, 2), Marie-Elisabeth Leßmann\* (1,6), Fabian Wolf (1), Dyke Ferber (1, 3), Marko Van Treeck (1), Jiefu Zhu (1), Matthias P. Ebert (2, 4, 5), Christoph Benedikt Westphalen (7), Martin Wermke (6), Jakob Nikolas Kather (1,3,6 +)

1. Else Kroener Fresenius Center for Digital Health, Technical University Dresden, Dresden, Germany
2. Department of Medicine II, Medical Faculty Mannheim, Heidelberg University, Mannheim, Germany
3. Department of Medical Oncology, National Center for Tumor Diseases (NCT), Heidelberg University Hospital, Heidelberg, Germany
4. DKFZ Hector Cancer Institute at the University Medical Center, Mannheim, Germany
5. Molecular Medicine Partnership Unit, European Molecular Biology Laboratory, Heidelberg, Germany
6. Department of Medicine I, University Hospital Dresden, Dresden, Germany
7. Department of Medicine III, University Hospital, LMU Munich, Marchioninistraße 15, 81377, Munich, Germany; German Cancer Consortium (DKTK), Partner Site Munich, Munich, Germany; Comprehensive Cancer Center (CCC Munich LMU), LMU University Hospital Munich, Munich, Germany.

\* These two authors contributed equally as first authors

+ Corresponding author

Corresponding author address:

Jakob Nikolas Kather, MD, MSc  
Professor of Clinical Artificial Intelligence  
Else Kröner Fresenius Center for Digital Health  
Technische Universität Dresden  
DE – 01062 Dresden

Phone: +49 351 458-7558

Fax: +49 351 458 7236

Mail: [jakob\\_nikolas.kather@tu-dresden.de](mailto:jakob_nikolas.kather@tu-dresden.de)

ORCID ID: 0000-0002-3730-5348

## Disclosures

JNK declares consulting services for Owkin, France; DoMore Diagnostics, Norway; Panakeia, UK; AstraZeneca, UK; Scaillyte, Switzerland; Mindpeak, Germany; and MultiplexDx, Slovakia. Furthermore he holds shares in StratifAI GmbH, Germany, has received a research grant by GSK, and has received honoraria by AstraZeneca, Bayer, Eisai, Janssen, MSD, BMS, Roche, Pfizer and Fresenius. ICW has received honoraria by AstraZeneca. CBW has received honoraria from Amgen, Bayer, BMS, Chugai, Celgene, Falk, GSK, Janssen, Ipsen, MSD, Merck, Roche, Servier, SIRTEx, Taiho; served on advisory boards for Bayer, BMS, Celgene, GSK, Incyte, Janssen, Lilly, MSD, Servier, Shire/Baxalta, Rafael Pharmaceuticals, RedHill, Roche, has received travel support by Bayer, Celgene, Janssen, RedHill, Roche, Servier, Taiho and research grants (institutional) by Roche. Furthermore, he serves as faculty for European Society of Medical Oncology (ESMO), Deutsche Krebshilfe (DKH) and Arbeitsgemeinschaft internistische Onkologie (AIO), is a member of the EU Commission expert group: Mission Board for cancer, is a member of the forum #Zukunftsstrategie of the German government. MW declares honoraria by Lilly, Boehringer Ingelheim, SYNLAB, Janssen, Merck Serono, Merck Serono, GWT, Amgen, Novartis; Consulting services for Bristol-Myers Squibb, Novartis, Lilly, Boehringer Ingelheim, ISA Pharmaceuticals, Amgen, immatics, Bayer, ImCheck therapeutics and Research funding by Roche and Travel support by Pfizer, Bristol-Myers Squibb, AstraZeneca, Amgen, GEMoaB, Sanofi/Aventis, immatics, Merck Serono. No other potential conflicts of interest are declared by any of the authors.

## Abstract

**Background:** Medical research with real-world clinical data can be challenging due to privacy requirements. Ideally, patient data are handled in a fully pseudonymised or anonymised way. However, this can make it difficult for medical researchers to access and analyze large datasets or to exchange data between hospitals. De-identifying medical free text is particularly difficult due to the diverse documentation styles and the unstructured nature of the data. However, recent advancements in natural language processing (NLP), driven by the development of large language models (LLMs), have revolutionized the ability to extract information from unstructured text.

**Methods:** We hypothesize that LLMs are highly effective tools for extracting patient-related information, which can subsequently be used to de-identify medical reports. To test this hypothesis, we conduct a benchmark study using eight locally deployable LLMs (Llama-3 8B, Llama-3 70B, Llama-2 7B, Llama-2 70B, Llama-2 7B "Sauerkraut", Llama-2 70B "Sauerkraut", Mistral 7B, and Phi-3-mini) to extract patient-related information from a dataset of 100 real-world clinical letters. We then remove the identified information using our newly developed LLM-Anonymizer pipeline.

**Results:** Our results demonstrate that the LLM-Anonymizer, when used with Llama-3 70B, achieved a success rate of 98.05% in removing text characters carrying personal identifying information. When evaluating the performance in relation to the number of characters manually identified as containing personal information and identifiable characteristics, our system missed only 1.95% of personal identifying information and erroneously redacted only 0.85% of the characters.

**Conclusion:** We provide our full LLM-based Anonymizer pipeline under an open source license with a user-friendly web interface that operates on local hardware and requires no programming skills. This powerful tool has the potential to significantly facilitate medical research by enabling the secure and efficient de-identification of clinical free text data on premise, thereby addressing key challenges in medical data sharing.

## Background

The digitization of medical records, which include clinical letters, reports and various other forms of patient data<sup>1</sup>, has substantially grown in the past years.<sup>2,3</sup> The Electronic Health Record (EHRs) is moving towards unified digital repositories that encapsulate each patient's complete healthcare journey, with the goal of creating integrated platforms accessible to healthcare professionals on a national scale, and even between international healthcare systems, for example within the European Union.<sup>4</sup> This centralization of data potentially enhances clinical utility and facilitates more seamless and continuous healthcare for providers and patients. This transition opens new avenues for a text data-driven approach to medical research<sup>5</sup> by enabling the systematic extraction of structured information from the growing volume of digital text-based hospital data using natural language processing (NLP) tools.

Recently, the introduction of Large Language Models (LLMs) has markedly facilitated and extended the capabilities of NLP in medicine.<sup>6</sup> While developing conventional NLP software requires specific training on annotated text in order to retrieve information, generalist LLMs can solve similar tasks without further fine-tuning. Contemporaneous LLMs possess some medical knowledge<sup>7</sup> and demonstrate an excellent performance for extracting structured information from unstructured medical texts.<sup>8-11</sup> Simultaneously, the relevance of applying AI algorithms to analyze diverse types of unstructured medical data, such as imaging, text, and genomic data, is increasing. This trend is culminating in the development of general medical foundation models.<sup>12</sup> All of these new technologies rely on accessible, real-world, large-scale medical datasets.<sup>12,13</sup>

The integration and use of such large-scale datasets present multiple challenges, among them the most essential: ensuring patient privacy. The sensitive nature of patient data precludes the indiscriminate sharing of free text between institutions, sometimes even within one institution, and carries the risk that potential breaches could compromise personally identifiable information (PII) during research procedures. Anonymizing patient data before using it for research is therefore the gold standard to preserve privacy in research, but automated anonymization of medical documents as clinical letters is not trivial.<sup>14,15</sup> Medical documents exist in a plethora of formats that vary between hospitals and even departments, making it challenging to find a universal solution for anonymization. Current approaches often rely on time-consuming, expensive and imprecise manual work<sup>16</sup> or Named Entity Recognition (NER) keyword search requiring costly software.<sup>17</sup>

We developed a new anonymization tool based on locally deployable LLMs that facilitates the de-identification of patient data at the origin of its digital storage; on local computer hardware of hospitals and healthcare providers. Our browser-based frontend provides a pipeline incorporating an LLM to process text-based medical records, including multiple file formats such as Portable Document Format (PDF), Text File Documents (TXT) and Microsoft Word documents (Word) containing patient reports. The tool extracts the text data from these files, iteratively analyzes it using the LLM to identify PII and removes it in a second step. The output contains de-identified reports along with a table cataloging the extracted PII.

We systematically and quantitatively evaluated the capabilities of several LLMs which can be employed at the point of care, including Llama-3 and Llama-2-based models as well as Mistral models. Our solution represents a practical advance in privacy-preserving technologies for healthcare data management - a step towards using the vast potential of digital health records for research and clinical improvement without compromising the nature of patient privacy. Crucially, this tool is designed for simple accessibility, requiring no advanced programming skills from its users and it is released as an open source tool.

# Methods

## Aims and Research Question

The goal of our study was to investigate the feasibility of using an LLM-based pipeline for anonymizing medical documents in a zero-shot way, without the need for any training of a dedicated LLM. We benchmark this pipeline on real medical text data and various locally deployable LLMs. In addition, we developed a user-friendly, open-source frontend that allows anonymization of medical documents, the evaluation of the anonymization with an annotated dataset, and easy document review.

## **Benchmarking an LLM-based pipeline for anonymization**

### Data collection

The data used for the benchmarking experiments included  $n=100$  clinical letters from the Department of Medicine I, University Hospital Carl Gustav Carus Dresden. The clinical letters were selected from 100 random patients who have been treated between September 2004 and January 2023. A plethora of residents and senior physicians from internal medicine wrote the letters in different combinations. The letters' length ranges from short reports to long letters and their medical focus lies on general internal medicine, gastroenterology, hematology and oncology. They encapsulate free text, tables for laboratory results, endoscopic intervention reports, radiology reports and consultative reports from other specialties. All research procedures were conducted in accordance with the Declaration of Helsinki. Ethics approval was granted by the ethics committee of Technical University Dresden, reference number BO-EK-400092023.

### Data preprocessing and Model selection

All 100 clinical letters were collected in PDF format. We extracted the text from the PDF and divided it into smaller text chunks of 4000 characters each. This chunk size was chosen due to the limited context window size for prompt and text chunk processing of the benchmarked LLMs and allowed processing with all models. For LLM inference, we set up llama.cpp, an open-source C++ library that allows inference of LLMs on local hardware.<sup>18</sup> We tested a small (7 billion parameters (7B))<sup>19</sup> and a larger model of Llama-2 (70 billion parameters (70B)),<sup>20</sup> a llama-2 model that has previously been fine-tuned on German language, Llama-2 "Sauerkraut" 7B and 70B<sup>21</sup> as well as Llama-3 with 8 billion parameter size (8B)<sup>22</sup> and Llama-3 70B<sup>23</sup>. We extended the Llama models with Mistral 7B<sup>24</sup> and Phi-mini.<sup>25</sup> To enable use on comparatively low-resource hardware, we employed only quantized models, which are smaller than unquantized LLMs. The models were instructed to retrieve PII from each chunk of clinical letters programmatically. To ensure a consistent output structure, we used grammar-based sampling, an approach that allows predefining the output structure of the LLM in a json-formatted object via the llama.cpp framework. (Further details can be found in **Supplementary Materials**)

### Definition and Extraction of Patient identifiers

In this paper, we defined PII as follows based on their relevance for clinical research and according to the findings in the clinical letters. PII include: patients first name, second name, birth name, date of birth, street, house number, zip code and patient id. This definition is not aligned with the Protected Health Information definition by the Privacy Rule of Health Insurance Portability and Accountability Act of 1996 (HIPAA) by the United States of America as this study was meant to demonstrate a proof of concept.

## Evaluation of Model Results

To establish a reference ground truth for our experiments, all n=100 clinical letters were manually annotated by one medical doctor removing all personal identifying information (PII). Annotations were performed on the original PDF documents using the open source annotation tool "Inception" and exported in JSON-format.<sup>26</sup> Annotated documents were exported and programmatically compared to the anonymized documents. Performance metrics for our results were calculated using macro averages, where metrics were computed individually for each clinical letter and subsequently averaged across all letters, yielding a comprehensive assessment of overall performance.

## LLM-Anonymizer Pipeline Accessibility and Operation

We developed a fully automated pipeline, the LLM-Anonymizer, available on GitHub at <https://github.com/KatherLab/LLMAnonymizer-Publication>. The README file guides through setting up the pipeline, which can then be run from the terminal and accessed via browser. It simplifies data anonymization from real-world medical documents through a user-friendly interface with four main tabs (**Figure 1**):

1. **Preprocessing:** Upload raw data from various formats (e.g. PDF or TXT), preprocess it for use in the pipeline, and generate a zip file for storage.
2. **LLM Information Extraction:**
  - a. *Model Configuration:* Define LLM model parameters, select hyperparameters, adapt the prompt and specify items for identification in grammar.
  - b. *Run anonymization pipeline:* Hit "Run Pipeline" button. The model will be started and a progress bar tracks processing status and estimated time remaining.
3. **LLM Results:** Download processed files, including original, redacted, and pre-processed documents, stored in a zip file.
4. **Report Redaction:** Upload output zipped and annotated data sets for comprehensive reporting. Obtain global metrics, micro and macro scores, and a confusion matrix. Individual document analysis reveals false negative rates, ensuring thorough redaction of personally identifiable information. We included an option for fuzzy matching instead of exact matching, which allows flexibility in removing similar words that may account for spelling variations.

More details on the pipeline steps can be found in the **Supplementary Materials**.

## Results

### LLMs can extract personal identifiers from clinical letters with high performance

In our pipeline, various locally deployable LLMs were prompted to extract the personal identifiers (patient name, first name, last name, birth name, birth date, address with street, street number and zip code, as well as patient id) from pre-processed clinical letters. The extracted information was redacted within the PDF using exact string matching. After this report redaction, we calculated performance metrics when comparing the pipeline results with our manual annotations (**Table 1**). We found high accuracy for all tested models (Llama 3 8B mean accuracy (mA)  $97.3 \pm 1.9\%$ , Llama 3 70B mA  $99.2 \pm 0.9\%$ , Llama 2 "Sauerkraut" 7B mA  $99.10 \pm 0.67\%$ , Llama 2 "Sauerkraut" 70B mA  $98.9 \pm 0.91\%$ , Mistral 7B mA  $97.89 \pm 2.30\%$ ). Highest recall (sensitivity) was achieved by Llama 3 models (**Figure 2 A and C**), with Llama 3 8B performing at the same level as Llama 3 70B, indicating a high fraction of PII being correctly redacted (sensitivity 8B  $97.63 \pm 4.28\%$ , 70B  $97.94 \pm 6.11\%$ ). Mistral 7B and Llama 2 7B "Sauerkraut" showed the weakest sensitivities with  $86.19 \pm 13.05\%$  and  $76.61 \pm 12.69\%$  respectively. Llama 2 70B "Sauerkraut" also showed high performance with  $90.37 \pm 11.63\%$ . The model with the highest precision was Llama 2 7B "Sauerkraut" with  $76.68 \pm 17.38\%$ , followed by Llama 3 70B ( $74.34 \pm 16.233\%$ ), Llama 2 70B "Sauerkraut"  $68.53 \pm 21.90\%$ , Mistral  $53.61 \pm 22.36\%$  and Llama 3 8B  $43.79 \pm 16.55\%$  with the lowest precision.

### Llama 3 and large Llama 2 Models most effectively de-identify clinical letters

The false negative rate, which is defined as the proportion of personal identifiers where redaction was missed by the LLM-Anonymizer, was lowest for the Llama-3 70B-model, which achieved a FNR of  $2.06\% \pm 6.11\%$  (Macro Scores). This model also had the highest number of clinical letters without any personal identifiers that were missed during the redaction process ( $n=81$ ) (**Figure 2B**). The models Llama-3 8B ( $2.40\% \pm 4.32\%$ ) and Llama-2 70B "Sauerkraut" ( $9.63\% \pm 11.63\%$ ) exhibited the next best performance, with 63 and 45 letters, respectively, without any instances of missed redactions. Overall, the models in the Llama-3 group performed best at redacting sensitive information. This is illustrated in **Figure 3**, which shows the FNR of all labels per model. Larger models with more model parameters performed better with a FNR distribution towards 0. Llama-3 8B showed best performance among smaller parameter sized models.

### Llama-3 outperforms at extracting personal identifiers across all categories

Patient first name and date of birth were consistently the most accurately extracted personal identifiers across all models. All information for the patient's date of birth was de-identified with no missing characters in 99/100 letters for Llama-2 70B, Llama-2 7B, Llama-3 70B, and Llama-2 "Sauerkraut" 70B. Llama-3 8B and Mistral 7B identified it completely in 98/100 letters, Llama-2 "Sauerkraut" 7B in 97/100 and Phi-3 Mini in 87/100 letters. The label house number, on the other hand, proved to be more difficult for almost all models to identify correctly, with only 75/100 for Llama-3 70B, 19/100 for Llama-3 8B, 21/100 for Llama-2 70B, and below 20/100 for



all other models. However, Llama-3 70B showed overall superior performance, achieving the lowest false negative rate across all identifier categories (**Figure 4**). While patient address and patient ID appeared most often only once in the dataset, patient name and date of birth appeared four to five times more frequently in the clinical letters (**Supplementary Figure 4**).

### **Llama-3 70B produces highly robust results**

Since reproducibility is a relevant and critical issue for LLM based experiments, we repeated the experiments with the best model, Llama-3 70B, for three times. We found accuracy rates of 99.23, 99.13, 99.20 for all three model runs as well as similar false negative rates (1.65%, 0.91%, 2.06%) and recall (98.35%, 99.10%, 97.94%). The metrics across all clinical letters were tested for normality with the Shapiro-Wilk test and found to be not normally distributed. Therefore, we performed Kruskal-Wallis test to test for statistical significance between all three models' results, which confirmed non-significance (accuracy comparison across models: p-value=0.7039, recall comparison: p=0.5668, false-negative rates comparison: p=0.5668).

## Conclusion

Removal of PII from medical text data is critical to ensure the privacy of sensitive patient information, but it presents a formidable challenge to the scientific community for data use and sharing. Here, we benchmarked eight locally deployable LLMs for personal identifier extraction from 100 real-world clinical letters and their subsequent anonymization. Additionally, we present the LLM-Anonymizer, a comprehensive, automated pipeline that streamlines this process for secure anonymization of medical text data on local hardware and with a user-friendly interface, not requiring any programming knowledge.

Existing NLP NER approaches have demonstrated notable performance for anonymizing medical documents (rule based: recall 0.95, precision 0.93).<sup>27</sup> Recent advancements in transformer models have showcased similar capabilities in various NLP tasks (precision and recall 0.94).<sup>28</sup> LLMs like GPT-4 have proven to possess advanced anonymization skills.<sup>29</sup> LLMs fine-tuned for medical purposes demonstrated a slightly worse performance (precision of 0.91, a recall of 0.95) in anonymizing medical documents.<sup>27</sup> We are the first to show the high performance of inference from local LLMs', specifically Llama-2 and -3 models, in extracting PII from medical documents, whereas others achieved only insufficient results: Liu et al. tried zero-shot medical text anonymization with GPT-4 and Llama models, but the Llama models failed to generate any relevant anonymization output for tested medical documents with an accuracy of 0.61. GPT-4 demonstrated a superior accuracy of 0.908 for implicit and 0.99 for explicit shot prompting on their synthetic medical dataset.<sup>30</sup> Without exploiting the full potential of LLM capabilities, our LLM-Anonymizer achieved a comparably high and robust performance in anonymizing medical documents with zero shot inference for accuracy (Llama-3 70B 99.2) and recall (Llama-3 70B 97.9). In terms of accuracy, the LLM-Anonymizer performs equally to GPT-4, but the strength of our experiments is the local setup and the evaluation on highly various, real-world medical text data. These results demonstrate that the LLM-Anonymizer is not only competitive with all state-of-the-art (SOTA) NLP techniques in anonymizing medical documents, but also provides a locally deployable solution for real-world medical data.

The LLM-Anonymizer is designed with a flexible definition of de-identifying information, allowing a direct customization of entities within the prompt. This enhances its versatility, especially if specific personal identifiers are meant not to be redacted. It accepts different types of medical documents, for example PDF or TXT format, and can also process scanned documents using OCR. This takes into account the medical routine reality in which paper-based documents are often scanned for digitization. Additionally, it supports easy integration of new to come LLMs, facilitating the selection and exchange of the most suitable models without the need for specific training or fine-tuning, as it operates solely on LLM inference. Further optimization of performance is possible through in-context learning and further prompt engineering,<sup>31</sup> which is explored by ongoing projects. Our LLM-Anonymizer enables the comparison of annotation quality against manually annotated datasets. It provides comprehensive metrics for the entire document set and individual documents. This allows research teams from different locations to upload their own ground truth to evaluate the LLM-Anonymizer on their specific dataset. The tool-

assisted review of each document enables rapid assessment of redaction quality and the iteration of anonymization entities for the purpose of process improvement. This offers substantial flexibility and variability in addressing the critical task of anonymization of medical documents. We focused on recall and false negatives for feasibility assessment, because removing all personal identifiers completely is more critical than mistakenly removing non-personal information, as long as the original meaning of the text remains accessible. However, this approach may have resulted in a trade-off between precision and recall. Precision might have suffered because our redacted entity definitions were too fine-grained for some labels. For instance, the indiscriminate redaction of numerical entities, such as house numbers, when extracted independently rather than in context with other address details, could also mistakenly remove important lab values and other numerical data.

The degree of anonymization through redaction of PII is itself subject of research.<sup>32</sup> Even if all common personal identifying attributes are omitted, the remaining information might still be sufficient to re-identify the individual.<sup>33</sup> Additionally, the documentation of medical texts exhibits significant variability due to inconsistent record-keeping practices, variations in patient names and misspellings, which present challenges for traditional NER techniques in accurately identifying personal information.<sup>34</sup> LLMs offer a special opportunity here: as they are capable of grasping concepts rather than just keywords, misspellings and inconsistent record-keeping practices do not pose a substantial concern. They may even be able to identify all possible identifying, more abstract entities in a multi-level approach, before these entities can be extracted for anonymization. This needs to be clarified in further research.

With regards to future improvements of our pipeline, next steps incorporate extending the evaluation towards all criteria as defined by the HIPAA, including personal information of treating physicians. Although our dataset is diverse and encompasses various medical document formats and content, its size remains constrained. The shape of medical documents including the revealed PII varies across hospitals and their informatics structure. Consequently, the generalizability of our findings needs to be evaluated on larger and more generalized, annotated datasets sourced from diverse documents of multiple healthcare facilities.

Despite numerous opportunities for improvement, we were able to show that LLMs are promising in identifying patient-sensitive data and present a valuable, easy-to-use, open-source tool that simplifies the anonymization of medical text data, facilitating its cross-site use.

## Data Availability Statement

The data used in this study contains patient sensitive information and will therefore not be published. We provide fictitious examples of clinical letters in the Supplement.

## Code Availability Statement

We provide all code to use the LLM-Anonymizer and reproduce this study with own documents upon publication at: <https://github.com/KatherLab/LLMAnonymizer-Publication>

## Figures

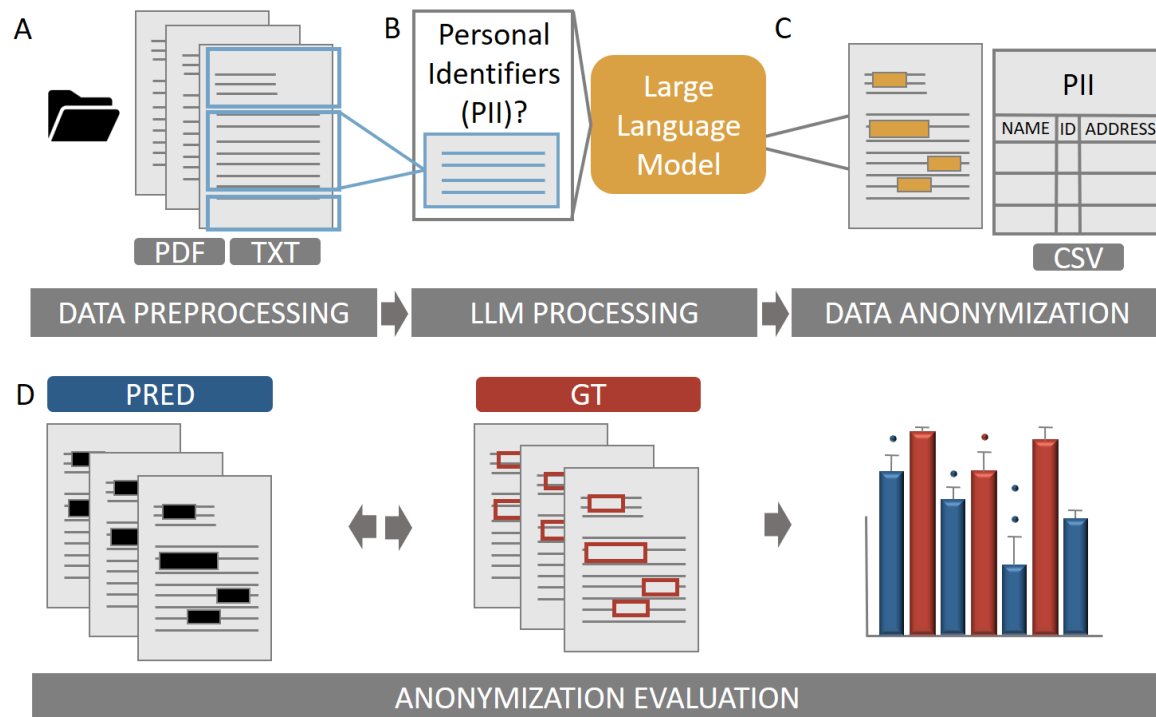

**Figure 1 - Anonymizer workflow.** **A** Medical documents such as clinical letters in PDF and TXT format can be uploaded in the "data preprocessing" step. PDF input format is then converted into raw text, using optical character recognition (OCR) when necessary. The raw text files are then split into chunks of variable character size, which can be specified by the user. Different chunk sizes may be necessary due to the different context windows of the desired large language models (LLMs). **B** After preprocessing, the predefined LLM extracts personal identifiers from the document chunks and transfers them to a CSV file (LLM processing). **C** The personal identifiers are then hidden in a copy of the original input PDFs (Data anonymization). **D** For anonymization evaluation, each redacted document (PRED) can be compared to an annotated ground truth dataset (GT) and performance metrics (F1 score, accuracy, recall, precision, specificity, false positive rate and false negative rate) are calculated and displayed for each document as well as for all processed documents.

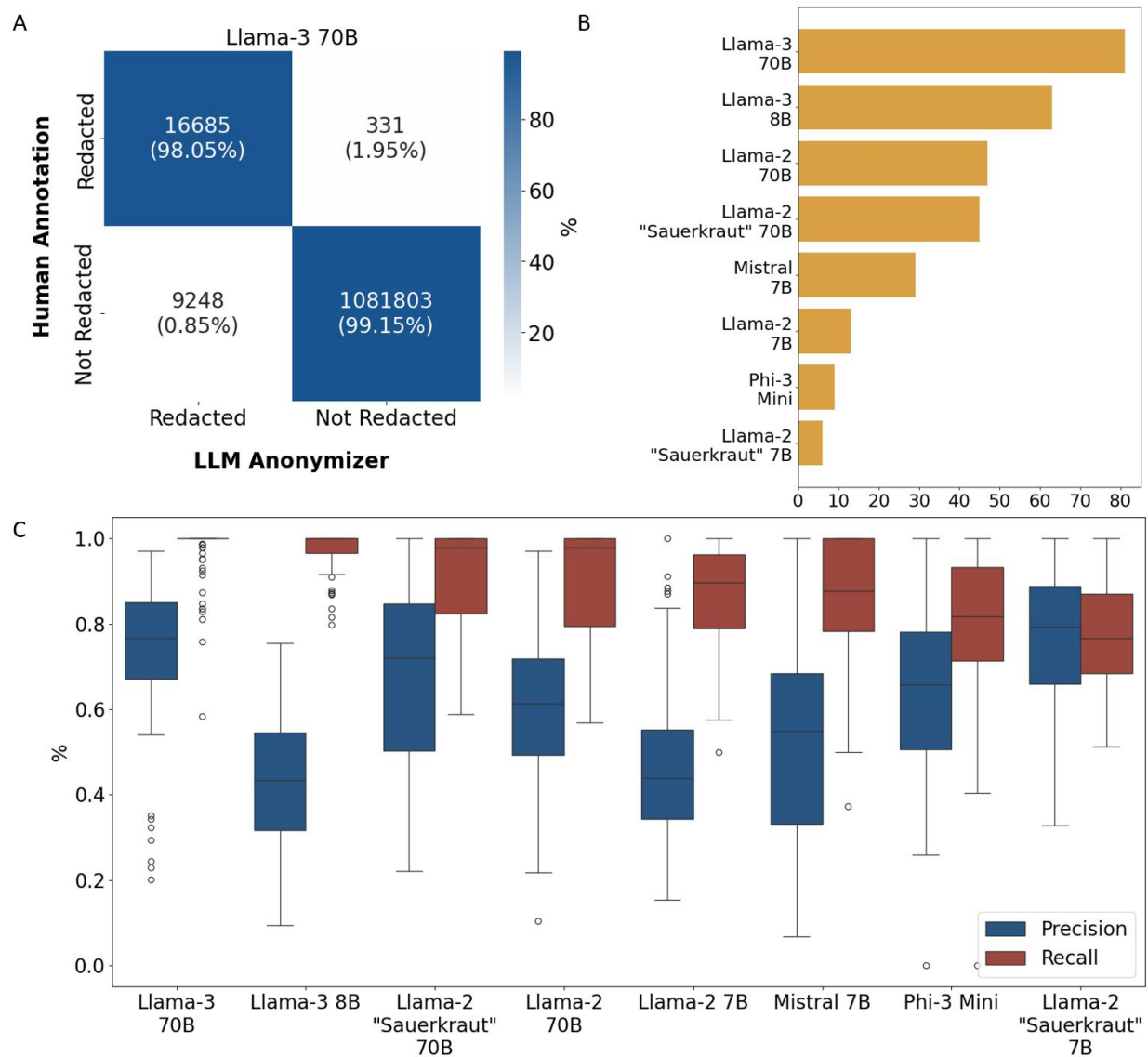

**Figure 2 - Model comparison for Anonymization of medical documents.** **A** The confusion matrix presents the recall (sensitivity) and specificity of Llama-3 70B for de-identification of n=100 real-world clinical letters. The LLM-Anonymizer correctly redacted 98.05% of patient-sensitive identifiable information (character-wise), with only 1.95% of the information to be redacted being missed and 0.85% being redacted even if not necessary. **B** The Llama-3 models demonstrated the greatest effectiveness in the number of redacted letters, where no potential sensitive information was missing to be redacted. While Llama-3 70b did not miss any information in n=81 letters, the least effective model, Llama-2 "Sauerkraut" 7B, did not miss any information in less than 10 letters. **C** The box plots illustrate the distribution of the performance metrics precision and recall for all tested models. A high recall indicates the percentage of characters that have been correctly redacted, whereas the precision demonstrates the percentage of characters containing personal identifying information among all characters redacted.

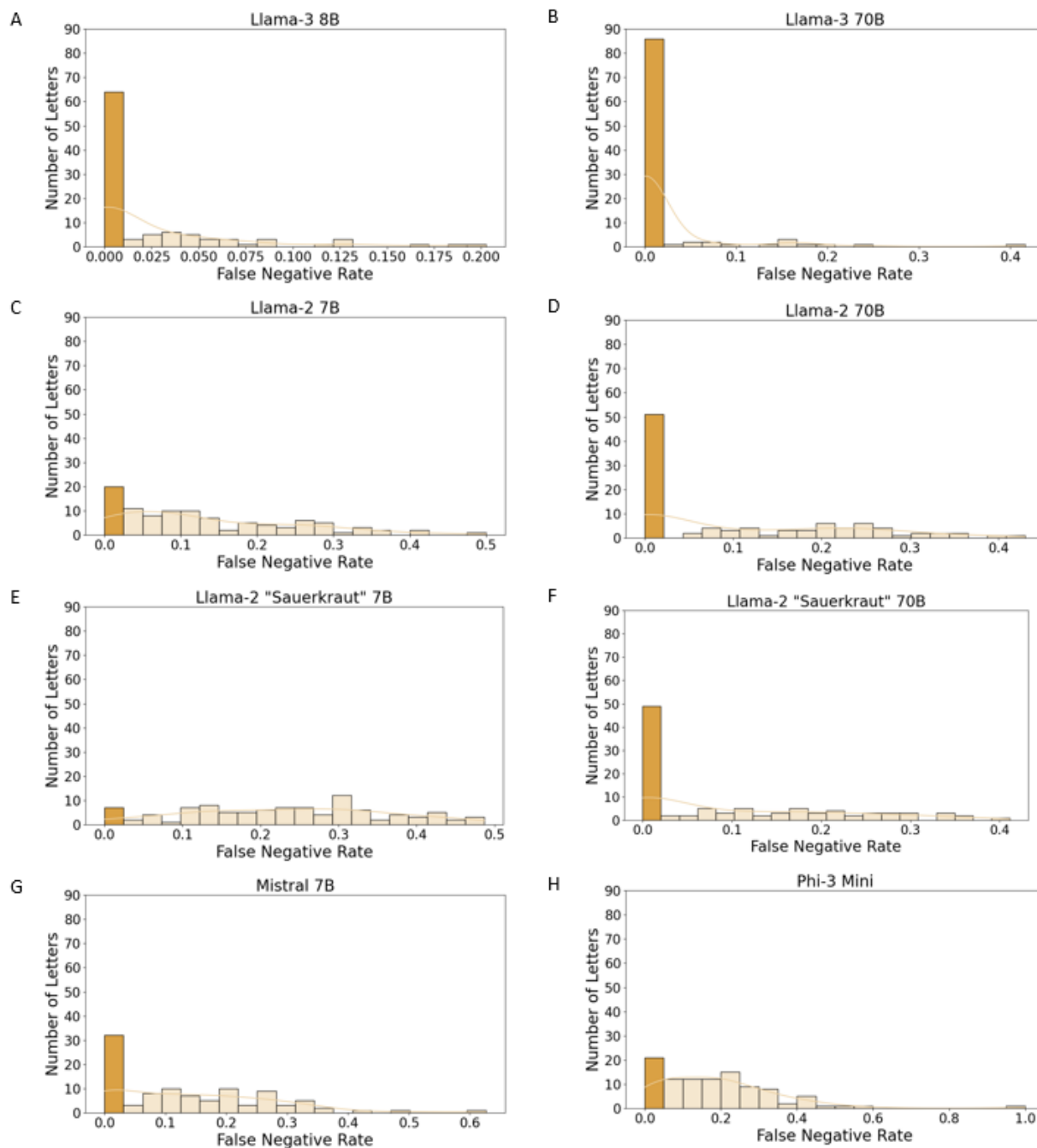

**Figure 3 - False negative rate per clinical letter.** When anonymizing medical documents, the False Negative Rate (FNR) per doctor's letter is critical to evaluate the effectiveness of de-identification. The y-axis represents the number of letters redacted by the anonymizer, while the x-axis represents the FNR. An FNR of 0 indicates that all human annotations were redacted in the clinical letters, which is highlighted in dark blue. Llama-3 models show the best FNR with a slight improvement from the smaller- (8 billion parameters, Panel **A**) to the larger model (70 billion parameters, Panel **B**). **C** and **D** show the results for Llama-2 models with 7 billion and 70 billion parameter size. **E** and **F** depict the FNR of Llama-2 based models which were fine-tuned

on German language “Sauerkraut”.<sup>21</sup> **G** and **H** show the FNR of Mistral 7B and Microsoft’s Phi-3 model.



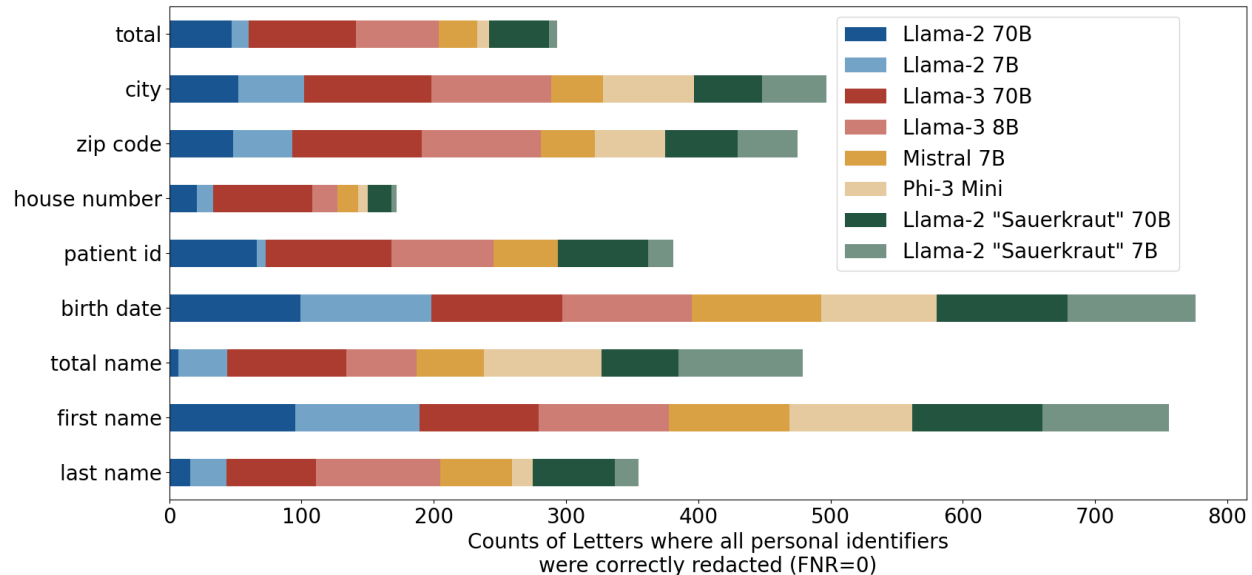

**Figure 4 - Zero False Negative Rates for All Models and Labels.** The stacked bar chart shows the number of clinical letters with a false negative rate of zero for each individual label. First name and date of birth were extracted in nearly all letters for almost all models, while house number was more difficult to extract correctly for some models. The y-axis represents all labels for patient identifying information, such as first name, last name, date of birth, city, zip code, patient ID, birth name, and house number. The x-axis represents the number of letters for which all label occurrences were redacted (FNR=0). The bars are stacked to represent different models. Each color in the stacked bars corresponds to a specific model, including Llama-2 70B, Llama-2 7B, Llama-3 70B, Llama-3 8B, Mistral 7B, Phi-3 Mini, and Llama-2 "Sauerkraut" in the 70B and 7B variant.

**Table 1 - Performance Metrics of all tested models.** Macro Scores of Mean, Standard Deviation (std) and Median are shown from the anonymization experiments with n=100 clinical letters compared to manually annotated data.

model	metric	mean	std	median
llama-2-70b-chat	specificity	0.9873	0.0139	0.9906
	false positive rate	0.0127	0.0139	0.0094
	false negative rate	0.1021	0.1218	0.0208
	recall	0.8979	0.1218	0.9792
	accuracy	0.9858	0.0136	0.9887
llama-2-7b-chat	specificity	0.9802	0.0114	0.9821
	false positive rate	0.0198	0.0114	0.0179
	false negative rate	0.1319	0.1154	0.1040
	recall	0.8681	0.1154	0.8960
	accuracy	0.9782	0.0113	0.9800
Meta-Llama-3-70B-Instruct	specificity	0.9923	0.0093	0.9951
	false positive rate	0.0077	0.0093	0.0049
	false negative rate	0.0206	0.0611	0.0000
	recall	0.9794	0.0611	1.0000
	accuracy	0.9920	0.0092	0.9948

Meta-Llama-3-8B-Instruct	specificity	0.9737	0.0180	0.0180
	false positive rate	0.0263	0.0225	0.0180
	false negative rate	0.0237	0.0000	0.0428
	recall	0.9763	1.0000	0.0428
	accuracy	0.9736	0.9778	0.0178
mistral-7b-instruct-v0.1	specificity	0.9810	0.0230	0.9863
	_false positive rate	0.0190	0.0230	0.0137
	false negative rate	0.1381	0.1305	0.1233
	recall	0.8619	0.1305	0.8767
	accuracy	0.9790	0.0227	0.9836
Phi-3-mini-128k-instruct	specificity	0.9912	0.0073	0.9935
	false positive rate	0.0088	0.0073	0.0065
	false negative rate	0.1879	0.1562	0.1824
	recall	0.8121	0.1562	0.8176
	accuracy	0.9880	0.0081	0.9900
sauerkrautlm-70b-v1	specificity	0.9905	0.0089	0.9940
	false positive rate	0.0095	0.0089	0.0060
	false negative rate	0.0954	0.1155	0.0215

	recall	0.9046	0.1155	0.9785
	accuracy	0.9890	0.0091	0.9913
sauerkrautlm-7b-v1	specificity	0.9948	0.0054	0.9965
	false positive rate	0.0052	0.0054	0.0035
	false negative rate	0.2339	0.1269	0.2335
	recall	0.7661	0.1269	0.7665
	accuracy	0.9907	0.0066	0.9928

## References

1. Häyrinen K, Saranto K, Nykänen P. Definition, structure, content, use and impacts of electronic health records: a review of the research literature. *Int J Med Inform.* 2008;77(5):291-304.
2. Naumann L, Esdar M, Ammenwerth E, Baumberger D, Hübner U. Same Goals, Yet Different Outcomes: Analysing the Current State of eHealth Adoption and Policies in Austria, Germany, and Switzerland Using a Mixed Methods Approach. *Stud Health Technol Inform.* 2019;264:1012-1016.
3. Tsai CH, Eghdam A, Davoody N, Wright G, Flowerday S, Koch S. Effects of Electronic Health Record Implementation and Barriers to Adoption and Use: A Scoping Review and Qualitative Analysis of the Content. *Life.* 2020;10(12). doi:10.3390/life10120327
4. Kierkegaard P. Electronic health record: Wiring Europe's healthcare. *Computer Law & Security Review.* 2011;27(5):503-515.
5. Uslu A, Stausberg J. Value of the Electronic Medical Record for Hospital Care: Update From the Literature. *J Med Internet Res.* 2021;23(12):e26323.
6. Perez-Lopez R, Ghaffari Laleh N, Mahmood F, Kather JN. A guide to artificial intelligence for cancer researchers. *Nat Rev Cancer.* Published online May 16, 2024. doi:10.1038/s41568-024-00694-7
7. Singhal K, Azizi S, Tu T, et al. Large language models encode clinical knowledge. *Nature.* 2023;620(7972):172-180.
8. Wiest IC, Ferber D, Zhu J, et al. From text to tables: A local privacy preserving large language model for structured information retrieval from medical documents. *bioRxiv.* Published online December 8, 2023. doi:10.1101/2023.12.07.23299648
9. Adams LC, Truhn D, Busch F, et al. Leveraging GPT-4 for Post Hoc Transformation of Free-text Radiology Reports into Structured Reporting: A Multilingual Feasibility Study. *Radiology.* 2023;307(4):e230725.
10. Truhn D, Loeffler CM, Müller-Franzes G, et al. Extracting structured information from unstructured histopathology reports using generative pre-trained transformer 4 (GPT-4). *J Pathol.* 2024;262(3):310-319.
11. Ferber Dyke, Wiest Isabella C., Wölflein Georg, et al. GPT-4 for Information Retrieval and Comparison of Medical Oncology Guidelines. *NEJM AI.* 0(0):A1cs2300235.
12. Moor M, Banerjee O, Abad ZSH, et al. Foundation models for generalist medical artificial intelligence. *Nature.* 2023;616(7956):259-265.
13. Rösler W, Altenbuchinger M, Baeßler B, et al. An overview and a roadmap for artificial intelligence in hematology and oncology. *J Cancer Res Clin Oncol.* 2023;149(10):7997-8006.
14. Meystre SM, Friedlin FJ, South BR, Shen S, Samore MH. Automatic de-identification of textual documents in the electronic health record: a review of recent research. *BMC Med Res*

*Methodol.* 2010;10:70.

15. Zuo Z, Watson M, Budgen D, Hall R, Kennelly C, Al Moubayed N. Data Anonymization for Pervasive Health Care: Systematic Literature Mapping Study. *JMIR Med Inform.* 2021;9(10):e29871.
16. Neamatullah I, Douglass MM, Lehman LWH, et al. Automated de-identification of free-text medical records. *BMC Med Inform Decis Mak.* 2008;8:32.
17. Kushida CA, Nichols DA, Jadrnicek R, Miller R, Walsh JK, Griffin K. Strategies for de-identification and anonymization of electronic health record data for use in multicenter research studies. *Med Care.* 2012;50 Suppl(Suppl):S82-S101.
18. Gerganov G. llama.cpp. *GitHub*. Published online 2023. <https://github.com/ggerganov/llama.cpp>
19. TheBloke. TheBloke/Llama-2-7B-GGUF. Huggingface. Accessed April 30, 2024. <https://huggingface.co/TheBloke/Llama-2-7B-GGUF>
20. TheBloke. TheBloke/Llama-2-70B-GGUF. Huggingface. Accessed April 30, 2024. <https://huggingface.co/TheBloke/Llama-2-70B-GGUF>
21. VAGO Solutions. SauerkrautLM. VAGOSolutions/SauerkrautLM-70b-v1. Accessed December 2023. <https://huggingface.co/VAGOSolutions/SauerkrautLM-70b-v1>
22. QuantFactory. QuantFactory/Meta-Llama-3-8B-Instruct-GGUF. Huggingface. Accessed April 30, 2024. <https://huggingface.co/QuantFactory/Meta-Llama-3-8B-Instruct-GGUF/tree/main>
23. QuantFactory. QuantFactory/Meta-Llama-3-70B-Instruct-GGUF. Huggingface. Accessed April 30, 2024. <https://huggingface.co/QuantFactory/Meta-Llama-3-70B-Instruct-GGUF>
24. TheBloke. TheBloke/Mistral-7B-v0.1-GGUF. Huggingface. Accessed April 30, 2024. <https://huggingface.co/TheBloke/Mistral-7B-v0.1-GGUF>
25. microsoft. microsoft/Phi-3-mini-4k-instruct-gguf. Huggingface. Accessed April 30, 2024. <https://huggingface.co/microsoft/Phi-3-mini-4k-instruct-gguf>
26. Klie JC, Bugert M, Boullosa B, Eckart de Castilho R, Gurevych I. The INCEpTION Platform: Machine-Assisted and Knowledge-Oriented Interactive Annotation. In: Zhao D, ed. *Proceedings of the 27th International Conference on Computational Linguistics: System Demonstrations*. Association for Computational Linguistics; 2018:5-9.
27. Azzouzi ME, Coatrieux G, Bellafqira R, et al. Automatic de-identification of French electronic health records: a cost-effective approach exploiting distant supervision and deep learning models. *BMC Med Inform Decis Mak.* 2024;24(1):54.
28. Asimopoulos D, Siniosoglou I, Argyriou V, et al. Benchmarking Advanced Text Anonymisation Methods: A Comparative Study on Novel and Traditional Approaches. *arXiv [csCL]*. Published online April 22, 2024. doi:10.1162/coli\_a\_00458
29. Staab R, Vero M, Balunović M, Vechev M. Large Language Models are Advanced Anonymizers. *arXiv [csAI]*. Published online February 21, 2024. <http://arxiv.org/abs/2402.13846>

30. Liu Z, Huang Y, Yu X, et al. DeID-GPT: Zero-shot Medical Text De-Identification by GPT-4. *arXiv [csCL]*. Published online March 20, 2023. <http://arxiv.org/abs/2303.11032>
31. Nori H, Lee YT, Zhang S, et al. Can Generalist Foundation Models Outcompete Special-Purpose Tuning? Case Study in Medicine. *arXiv [csCL]*. Published online November 28, 2023. <http://arxiv.org/abs/2311.16452>
32. Li XB, Qin J. Anonymizing and Sharing Medical Text Records. *Inf Syst Res*. 2017;28(2):332-352.
33. Patsakis C, Lykousas N. Man vs the machine in the struggle for effective text anonymisation in the age of large language models. *Sci Rep*. 2023;13(1):16026.
34. Kundeti SR, Vijayananda J, Mujjiga S, Kalyan M. Clinical named entity recognition: Challenges and opportunities. In: *2016 IEEE International Conference on Big Data (Big Data)*. IEEE; 2016:1937-1945.

# Supplementary Materials

## Development of LLM-Anonymizer

The LLM-Anonymizer is a user-friendly, open-source software pipeline that allows LLM-based PII-extraction from documents and automatically retrieves this information from the documents for anonymization. Additionally, evaluation of the process performance can be executed. The pipeline is a Python Flask-based web app that builds on llama.cpp.<sup>18</sup> llama.cpp is an open-source C++ library that implements LLMs for efficiency and compatibility with a broader range of hardware, including personal computers with powerful GPUs. It allows LLM-inference locally without requiring access to proprietary systems or cloud resources. When llama.cpp is set up, the GitHub repository's README file guides through all further steps. Anonymization Pipeline

### 1. Data preprocessing

Export formats from clinical information systems vary widely among healthcare providers. The most common formats are documents in Portable Document Format (PDF) or standard document formats (e.g. DOC). The LLM anonymizer allows the upload of a variety of input formats and preprocesses the data for further processing in the anonymization pipeline. **Supplementary Figure 1A** shows the preprocessing interface. Longer documents may require partitioning into smaller chunks to accommodate the context window constraints of the target LLM. For this purpose, the desired chunk size should be specified before starting the preprocessing phase. Initiating the process is accomplished by clicking the "Preprocess Files" button. A progress bar indicates the progress and completion of the preprocessing procedure.

Afterwards, a preprocessed zip file can be downloaded, which contains the original documents and the preprocessed raw text in a CSV file. Preprocessing is also able to read PDF scans or images, they are processed by OCR and stored separately.

### 2. LLM Information Extraction

This tab serves the dual purpose of facilitating the extraction of personal identifying information (PII) and the automated anonymization of preprocessed medical documents through the use of an LLM (**Supplementary Figure 1B**). Initially, a preprocessed zip file must be uploaded, which enables flexible exchange of preprocessed files. Subsequently, the LLM must be configured. At this stage, a default prompt and grammar are provided, though they can be tailored to suit specific requirements. The model output must be in structured JSON format, which is achieved through the use of a grammar-based sampling approach. A default grammar for PII is predefined, however the user may specify other PII items in the grammar. The desired model can then be selected from a dropdown list, and the temperature parameter can be set (a low temperature, e.g., 0.1, is recommended for deterministic output). Clicking "Run Pipeline" uploads the model and initiates the anonymization process. It is possible to initiate multiple jobs in sequence, with



each subsequent job queued and executed in succession. Upon completion of the process, the results may be obtained by clicking the "Download results" button.

### 3. LLM Results

The additional tab "LLM Results" offers the possibility to download processed files separately. (**Supplementary Figure 3**)

### 4. Report Redaction

The "Report Redaction" tab enables the evaluation of anonymization on a global scale (for the entire dataset) and on an individual level (for each document) if an annotated ground truth dataset is provided. The annotation dataset must be uploaded in the form of a zipped file containing UIMA CAS JSON 0.4.0-formatted annotation files. Following the upload of the output zipped and annotated data sets, the "Report Redaction" button should be executed (**Supplementary Figure 2A**). Once the progress bar indicates the completion of the report redaction process, the evaluation results can be reviewed by clicking the "View Report Redaction" button. This will display the global metrics, including the micro and macro scores, as well as a confusion matrix. The individual document analysis will reveal the false negative rates, enabling thorough redaction of each document where anonymization of PII was missed by the LLM-Anonymizer. Additionally, the option for fuzzy matching instead of exact matching has been included, allowing flexibility in removing similar words that may account for spelling variations. A datatable with all metrics (global and individual) can be downloaded as a CSV file.

## Model Benchmarking

### Annotation

To establish a ground truth, n=100 clinical letters were annotated with the appropriate personal identifying information. Annotations were performed on the original PDF documents using the open source annotation tool "Inception"<sup>26</sup>. Annotated documents were exported in "UIMA CAS JSON 0.4.0"- file format. **Supplementary Figure 4** shows counts per label for the manual annotations.

## Supplementary Figures

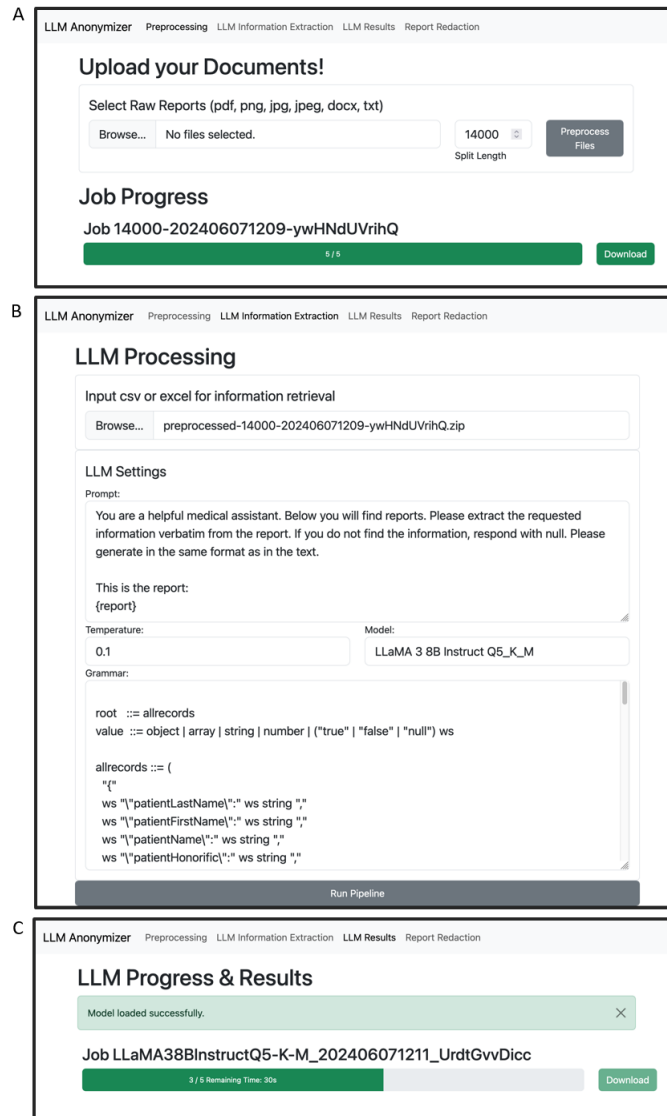

**Supplementary Figure 1 - Anonymizer Preprocessing and Anonymization Graphical User Interface.** The Anonymizer is a browser-based application that consists of four different tabs. **A** is the first tab, which allows data pre-processing. Raw reports can be uploaded in all common formats like PDF, DOCX, TXT. The documents are split into chunks of appropriate size and merged into a CSV. Clicking "Preprocess Files" will start the process and a progress bar will show the progress. Once the job is complete, it can be downloaded to the desired directory. **B** After preprocessing the data, the second tab "LLM Information Extraction" uploads a preprocessed CSV file. The Large Language Model, its settings, the prompt and the desired output format (grammar) must be specified. After clicking the "Run Pipeline" button, the process starts and a progress bar shows the progress.

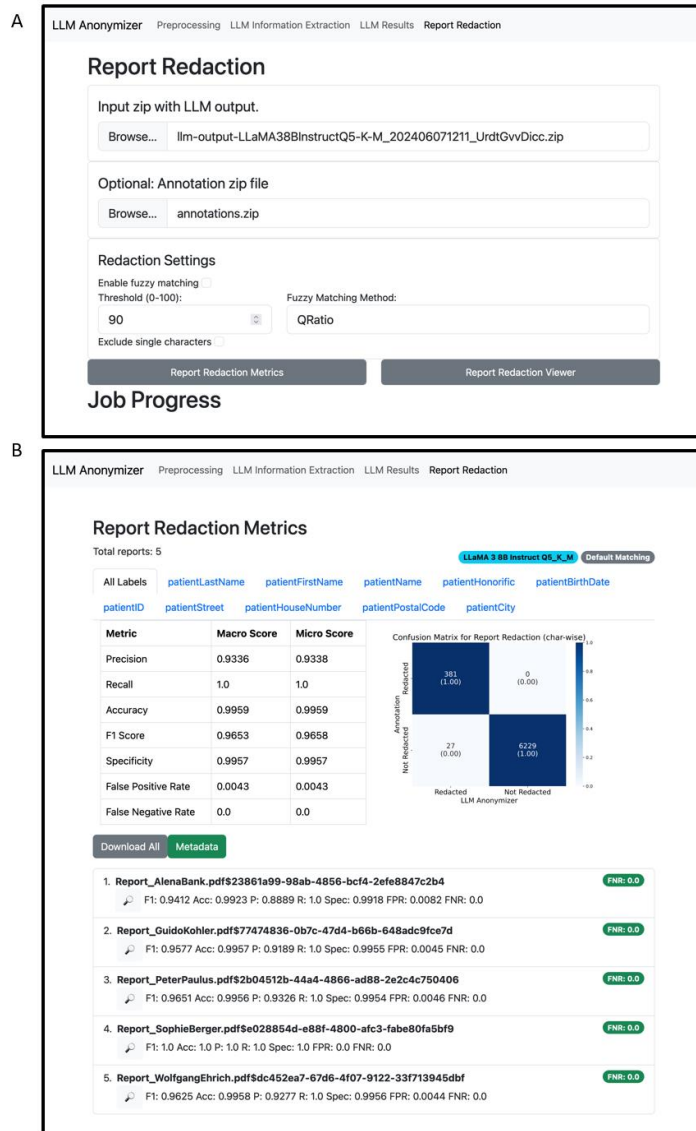

**Supplementary Figure 2 - Anonymizer Report Redaction Graphical User Interface. A** To view the redaction and redaction metrics of the medical documents, the output zip file must be uploaded. If an annotated dataset is available, it can also be uploaded. The LLM Anonymizer will mask the identified personal identifying information (PII) with keyword search. If desired, fuzzy matching can be enabled by clicking "Enable fuzzy matching". All PII and similar words will be redacted, allowing to account for misspellings missed by the LLM. Clicking "Report Redaction Metrics" starts the process. **B** The output of this process is the Report Redaction Metrics overview, which displays global metrics for all uploaded documents with macro and micro scores. A Confusion Matrix shows the anonymization quality compared to the provided annotated dataset on a character-by-character basis. Additionally, all documents can be manually reviewed. The success rate of the anonymization process is indicated by the false negative rate, which describes the rate of characters missed by the anonymizer, for each document

A [Arztpraxis Dr. Müller]  
 [Dresdener Str. 17]  
 [45678 Berlin]  
 [Tel: 03520-55428]  
 [E-Mail: info@drmueller.de]

**Medical Report**

Patient: Mrs. Sophie Berger, born on March 10, 1975, residing at Rosenweg 5, 63446 Mannheim, patient number 134523, presented today with symptoms such as persistent fatigue, dizziness, weakness, and pale skin.

**History:**  
 Mrs. Berger presented today with symptoms such as persistent fatigue, dizziness, weakness, and pale skin. She reported a gradual deterioration of her health over the past few months.

**Findings:**  
 Clinical examinations and laboratory results indicate a severe deficiency of Vitamin B12. The serum B12 level is 110 pg/ml (reference range: 180-914 pg/ml). Elevated levels of methylmalonic acid and homocysteine further indicate a clear case of Vitamin B12 deficiency.

**Diagnosis:**  
 Severe Vitamin B12 deficiency with no clear cause.

**Treatment:**  
 Treatment with intramuscular Vitamin B12 injections has been initiated. Mrs. Berger has been advised to regularly take Vitamin B12 supplements. The treatment is supplemented with a balanced diet.

**Follow-up:**  
 Regular follow-ups and laboratory tests are arranged to monitor the effectiveness of the therapy and normalize the Vitamin B12 level.

**Recommendations:**  
 Mrs. Berger is strongly advised to maintain a balanced diet and ensure adequate sources of Vitamin B12. Furthermore, regular medical check-ups are recommended to monitor the Vitamin B12 status and adjust the therapy as necessary.

Kind regards,  
 Dr. Anna Müller Medical Practice Dr. Müller

B [Arztpraxis Dr. Müller]  
 [Dresdener Str. 17]  
 [45678 Berlin]  
 [Tel: 03520-55428]  
 [E-Mail: info@drmueller.de]

**Medical Report**

Patient: ██████████, born on ██████████, residing at ██████████, ██████████, patient number ██████████, presented today with symptoms such as persistent fatigue, dizziness, weakness, and pale skin.

**History:**  
 Mrs. ██████████ presented today with symptoms such as persistent fatigue, dizziness, weakness, and pale skin. She reported a gradual deterioration of her health over the past few months.

**Findings:**  
 Clinical examinations and laboratory results indicate a severe deficiency of Vitamin B12. The serum B12 level is 110 pg/ml (reference range: 180-914 pg/ml). Elevated levels of methylmalonic acid and homocysteine further indicate a clear case of Vitamin B12 deficiency.

**Diagnosis:**  
 Severe Vitamin B12 deficiency with no clear cause.

**Treatment:**  
 Treatment with intramuscular Vitamin B12 injections has been initiated. Mrs. ██████████ has been advised to regularly take Vitamin B12 supplements. The treatment is supplemented with a balanced diet.

**Follow-up:**  
 Regular follow-ups and laboratory tests are arranged to monitor the effectiveness of the therapy and normalize the Vitamin B12 level.

**Recommendations:**  
 Mrs. ██████████ is strongly advised to maintain a balanced diet and ensure adequate sources of Vitamin B12. Furthermore, regular medical check-ups are recommended to monitor the Vitamin B12 status and adjust the therapy as necessary.

Kind regards,  
 Dr. Anna Müller Medical Practice Dr. Müller

**Supplementary Figure 3 - Clinical letter example. A** Fictitious example of a clinical letter for display. Our dataset of real clinical letters was more complex, including longer letters and additional formatting elements, such as headers and footers with personal identifying information. The original data cannot be displayed for privacy reasons. **B** shows the document redacted by the LLM-Anonymizer.

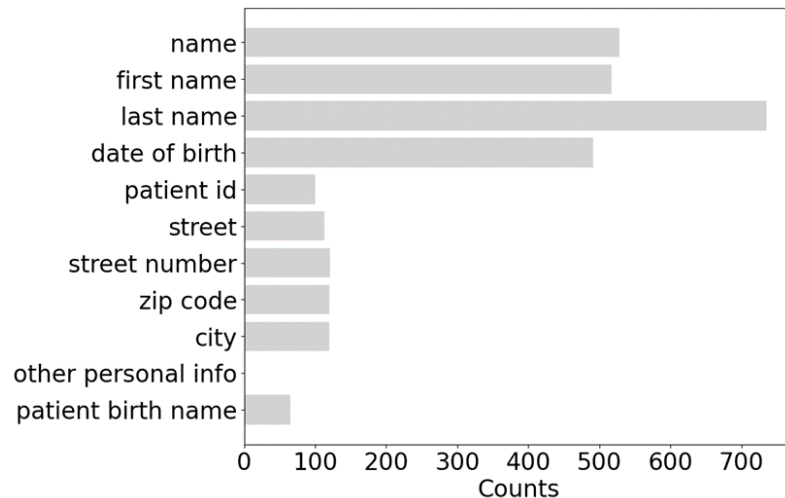

**Supplementary Figure 4 - Counts of personal identifiers from ground truth annotations.**

Annotated labels are not evenly distributed across the dataset. The human-derived ground truth annotation revealed that patient name and date of birth are more frequently represented in our clinical letter dataset than patient ID, street, house number, zip code, city, and birth name. Other patient-identifying information that explicitly reveals personally identifiable information was only detected once by our ground truth annotator.