

1 **Emergence and Persistent Dominance of Omicron BA.2.3.7 Variant in**
2 **Community Outbreaks in Taiwan**

3

4 Pei-Lan Shao^{1,2*}, Hsiao-Chen Tu^{3*}, Yu-Nong Gong^{4,5,6*}, Hung-Yu Shu⁷, Ralph
5 Kirby⁸, Li-Yun Hsu¹, Hui-Yee Yeo¹, Han-Yueh Kuo⁹, Yi-Chia Huang⁹, Yung-Feng
6 Lin³, Hui-Ying Weng^{10,11}, Yueh-Lin Wu^{12,13,14,15}, Chien-Chih Chen¹⁶, Tzen-Wen
7 Chen¹², Kuo-Ming Lee^{4,6,17}, Chung-Guei Huang^{5,18}, Shin-Ru Shih^{4,5,18,19}, Wei J
8 Chen^{20,21}, Chen-Chi Wu¹, Chong-Jen Yu^{9#}, Shih-Feng Tsai^{3,8#}

9

10 ¹Department of Laboratory Medicine, National Taiwan University Hospital Hsin-Chu
11 Branch

12 ²Department of Pediatrics, National Taiwan University Hospital Hsin-Chu Branch

13 ³Institute of Molecular and Genomic Medicine, National Health Research Institutes,
14 Miaoli, Taiwan

15 ⁴Research Center for Emerging Viral Infections, College of Medicine, Chang Gung
16 University, Taoyuan, Taiwan

17 ⁵Department of Laboratory Medicine, Linkou Chang Gung Memorial Hospital,
18 Taoyuan, Taiwan

19 ⁶International Master Degree Program for Molecular Medicine in Emerging Viral
20 Infections, College of Medicine, Chang Gung University, Taoyuan, Taiwan

21 ⁷Department of Bioscience Technology, Chang Jung Christian University, Tainan,
22 Taiwan

23 ⁸National Yang Ming Chiao Tung University, Taipei, Taiwan

24 ⁹Department of Internal Medicine, National Taiwan University Hospital Hsin-Chu
25 Branch

26 ¹⁰Biomedical Industry Ph.D. Program, National Yang-Ming University, Taipei,
27 Taiwan.

28 ¹¹Biomedical Industry Ph.D. Program, National Yang Ming Chiao Tung University

29 ¹²Division of Nephrology, Department of Internal Medicine, Wei-Gong Memorial
30 Hospital, Miaoli, Taiwan

31 ¹³Institute of Molecular and Genomic Medicine, College of Medicine, National
32 Health Research Institutes, Miaoli, Taiwan

33 ¹⁴TMU Research Center of Urology and Kidney, Taipei Medical University, Taipei,
34 Taiwan

35 ¹⁵Division of Nephrology, Department of Internal Medicine, Taipei Medical
36 University Hospital, Taipei, Taiwan

37 ¹⁶Department of Laboratory Medicine, Wei-Gong Memorial Hospital, Miaoli, Taiwan

38 ¹⁷Division of Infectious Disease, Department of Pediatrics, Linkou Chang Gung
39 Memorial Hospital, Taoyuan, Taiwan

40 ¹⁸Department of Medical Biotechnology and Laboratory Science, College of
41 Medicine, Chang Gung University, Taoyuan, Taiwan

42 ¹⁹Research Center for Chinese Herbal Medicine, Research Center for Food and
43 Cosmetic Safety, Graduate Institute of Health Industry Technology, College of
44 Human Ecology, Chang Gung University of Science and Technology, Taoyuan,
45 Taiwan

46 ²⁰Center for Neuropsychiatric Research, National Health Research Institutes, Miaoli,
47 Taiwan

48 ²¹Institute of Epidemiology and Preventive Medicine, College of Public Health,
49 National Taiwan University, Taipei, Taiwan

50

51 * These authors contributed equally

52 # Corresponding authors

53

54 **ABSTRACT**

55 Since April 2022, waves of Omicron cases have surfaced in Taiwan and spread
56 throughout the island. Using high-throughput sequencing of the SARS-CoV-2
57 genome, we have analyzed 2405 PCR-positive swab samples from 2339 individuals
58 and identified the Omicron BA.2.3.7 variant as a major lineage within the recent
59 community outbreak in Taiwan.

60

61 **THE STUDY**

62 The coronavirus disease 2019 (COVID-19) pandemic, caused by severe acute
63 respiratory syndrome coronavirus 2 (SARS-CoV-2), originated in the People's
64 Republic of China (PRC) in late 2019, probably in the city of Wuhan¹⁻². The outbreak
65 of this unusual respiratory disease led to a wide variety of different responses by
66 various countries across the world³⁻⁶. The response of Taiwan was rapid and based on
67 both its proximity to the PRC and its experiences during the SARS pandemic almost
68 two decades earlier^{5,7,8}. The introduction of almost complete travel restrictions on
69 incoming air and sea passengers, long compulsory quarantine periods for the few
70 residents who were allowed to enter Taiwan and a very wide acceptance by the
71 population of social distancing, temperature checks, mask wearing, etc., in all social
72 situations, meant that, unlike many other countries, the entry of the COVID-19
73 pandemic was delayed significantly^{5,9,10}. Until April 2022, there were only limited
74 breakthroughs, all of which were quickly contained. Hence, Taiwan provides a unique
75 opportunity to explore what happened when the Omicron variant finally evaded the
76 controls put in place by the Taiwan government and began to spread through the
77 country's population. The Taiwanese population had not been exposed on a large
78 scale to any of the virus variants before Omicron. By the time the virus began to

79 spread widely in April 2022, there had been around seventeen thousand recorded
80 cases of COVID-19, and most of them were infected by the Alpha variant. Almost all
81 of the cases in our current study had not been infected with COVID-19 before.
82 Furthermore, the vaccination rates of Taiwan's population at that time, were 82.7%,
83 78.0%, and 59.1% with single dose, double doses, and triple doses, respectively. The
84 vaccines used in Taiwan before May 2022 were the Oxford–AstraZeneca COVID-19
85 vaccine, the Pfizer-BioNTech vaccine, the Moderna COVID-19 vaccine, the Johnson
86 & Johnson's Janssen (J&J/Janssen) COVID-19 vaccine, and The Median COVID-19
87 vaccine (a protein subunit COVID-19 vaccine made in Taiwan). Most Taiwanese
88 received doses of the first three vaccines.
89 Very few COVID-19 cases had occurred in Taiwan during 2020 and 2021. Clustered
90 infections were reported in May and June 2021, mainly in northern Taiwan. Even at
91 their peak, only hundreds of positive cases were recorded by Taiwan's Centers for
92 Disease Control (CDC). At the beginning of 2022, a number of Omicron infection
93 clusters were noted, first in northern Taiwan, and very soon after new cases began to
94 exceed fifty thousand per day with outbreaks affecting the entire country (Figure 1A)
95 (<https://nidss.cdc.gov.tw/nndss/disease?id=19CoV>). To gain insights into community
96 transmission and to monitor viral evolution, we deployed a genomic surveillance
97 protocol at National Taiwan University Hospital Hsinchu Branch (NTU-HCH)
98 whereby left-over nasal swab samples that had been detected by PCR to be positive
99 were whole-genome sequenced (see Appendix methods for details).
100 To ensure data quality, we have only submitted genomic data to GISAID on those
101 sequences that had a greater than 98% coverage of the 29903 bp SARS-CoV-2 target
102 genome. The same set of high-quality sequences were used for tracking the signature
103 mutations in the viral samples (**Table 1**) and for phylogenetic analysis (**Figure 2**, see

104 Appendix methods for details). Overall, 2405 samples in all five batches met the
105 above criterion and this generated 2043 sequences (84.9% pass rate), and 1966
106 sequences were selected for GISAID submission. (**Appendix Table 1**)
107 We analyzed the assembled viral genome sequences (**Appendix Table 2**) and tracked
108 the lineages and significant amino acid changes in the Omicron samples collected
109 during year 2022 (**Figures 1B and 1C**). Comparing the later three data sets (batch 3
110 to batch 5), we discovered that three amino acid changes (ORF1a:L631F, S:K97E,
111 N:M322I) occurred only after the fourth sequencing batch. The percentage of
112 sequences containing the signatures progressed steadily from 62 % in batch 4 to 85%
113 in batch 5. All batch 3 isolates belonged to the BA.1 or BA.2 classification. This
114 suggests that the rapid increase of cases in Taiwan in April and May, from previously
115 zero cases per day, to almost reaching a hundred thousand per day, came from a
116 strain, BA.2.3.7, that might have been involved in a founder effect.
117 To construct the framework of the phylogenetic tree, first we took 1966 genome
118 sequences from this study and analyzed them in the global context of 872 GISAID
119 reference sequences (**Figure 2A**). On this basis, we then zoomed in and compared the
120 1584 Omicron sequences of the current study against the 228 Omicron BA.2.3.7
121 strains from the GISAID database. These sequences were reported from 21 countries,
122 including 51 from Taiwan (**Table 2**). We have conducted phylogenetic analysis using
123 the Pango-dynamic nomenclature system¹¹.
124 It is evident that this novel lineage BA.2.3.7 with three amino acid changes
125 (ORF1a:L631F, ORF1a:S:K97E, and N:M322I) was circulating dominantly in
126 Taiwan over the study period. Notably, the first BA.2.3.7 strain identified in the
127 epidemic in Taiwan was collected on March 27th, 2022, and, since that point, we were
128 able to detect several genomic changes affecting this Omicron lineage. For example, a

129 new mutation, G1251V (**Figure 2B**, marked in green) in the Spike protein, was
130 detected from April onwards, and this particular circulating lineage then rapidly
131 spread across Taiwan.

132 While this paper was in preparation, we became aware that a number of viral
133 sequences with the same signature mutations had been reported from Taiwan. Even
134 though the number was relatively small (51 cases) as compared to our serial
135 investigation at a single medical center, the four locations in Taiwan of the reported
136 cases are different from our collection point at the hospital. Thus, this new lineage
137 would seem to be detectable broadly across Taiwan.

138 Notably, over the same time period, other Asia Pacific countries also reported a
139 significant cumulative prevalence of the BA.2.3.7 variant (**Table 2**). Among the 44
140 Omicron BA.2.3.7 strains reported from Japan, two of the affected individuals had
141 travel history to Vietnam and 41 to Taiwan, suggesting significant silent outward
142 transmission from Taiwan. In contrast, BA.2.3.7 forms less than 0.5% of the
143 sequences reported in either California, USA, or globally. The emergence of Omicron
144 BA.2.3.7 in Asia is remarkable. While there is no reliable genomic data from the early
145 cases in Malaysia and Vietnam, our phylogenetic analysis and the metadata from
146 GISAID suggests that travel between Asian countries contributed to the rapid spread
147 of this unique Omicron lineage.

148 Finally, this study has limitation, as we have conducted the genomic surveillance in
149 only one medical center, therefore, the observed dominance of BA.2.3.7 might be due
150 to clustering of cases.

151

152 **CONCLUSIONS**

153 In conclusion, our genomic dataset is uniquely valuable for understanding how a
154 major COVID-19 outbreak occurs in a naïve and vaccinated population in Taiwan
155 with a very limited number of entry events, and the dominant circulation of BA.2.3.7
156 in Taiwan probably is due to genetic drift or a founder effect, although it is also
157 possible that increased transmissibility or vaccine evasion played some part. As Asian
158 countries began to move from zero tolerance to more open COVID-19 policies,
159 continued surveillance of SARS-CoV-2 using NGS is important. Early detection of
160 significant viral evolution events in endemic areas will help to minimize any future
161 disruption due to a new variant.

162

163 **ACKNOWLEDGEMENTS**

164 This work was supported by Ministry of Health and Welfare of Taiwan (MOHW110-
165 TDU-C-222-000010) to S.F.T., by the Research Center for Emerging Viral Infections
166 from The Featured Areas Research Center Program within the framework of the
167 Higher Education Sprout Project by the Ministry of Education (MOE) of Taiwan, the
168 Ministry of Science and Technology (MOST) of Taiwan (MOST 111-2321-B-182-
169 001, MOST 111-2634-F-182-001, MOST 110-2222-E-182-004, and MOST 111-
170 2221-E-182-053-MY3), and the National Institute Of Allergy And Infectious
171 Diseases of the National Institutes of Health under Award Number 5U01AI151698-02
172 to Y.N.G. and S.R.S.. The authors wish to thank Y Henry Sun and Hsiao-Hui Tso for
173 critical reading of the manuscript, to Yi-Chun Tsai, Shuo-Peng Chou, Jhen-Rong
174 Huang, and Yuan-Yu You for sample collection and nucleic acid preparation, to Tai-
175 Yun Lin, Yu-Chen Huang and Chiao-Chan Wang for library construction and
176 sequencing operation.

177

178 **AUTHOR CONTRIBUTION**

179 P.L.S. Collecting clinical specimens and performed clinical data analysis.

180 H.C.T. Performing COVIDseq and manuscript preparation

181 Y.N.G. Phylogenetic analyses and manuscript preparation.

182 H.Y.S. Mutation signature analyses and manuscript preparation.

183 R.K. Interpretation and manuscript preparation

184 L.Y.H. Collecting clinical samples, nucleic acid extraction

185 H.Y.Y. Collecting clinical samples, nucleic acid extraction

186 H.Y.K. Clinical data management

187 Y.C.H. Clinical data interpretation

188 Y.F.L. Genomic data analysis

189 H.Y.W. Genomic data analysis

190 Y.L.W. Data interpretation and manuscript preparation

191 C.C.C. Collecting samples and viral analysis

192 T.W.C. Collecting samples and clinical data analysis

193 K.M.L. Establishing protocols and sample processing

194 C.G.H. Establishing protocols and sample processing

195 S.R.S. Virology study and functional analysis

196 W.J.C. Data interpretation and manuscript preparation

197 C.C.W. Project management and manuscript preparation

198 C.J.Y. Project management and manuscript preparation

199 S.F.T. Project management and manuscript preparation

200

201

202

203 **ABOUT THE AUTHORS**

204 Dr. Shao is an assistant professor in the Department of Laboratory Medicine and
205 Pediatrics, National Taiwan University College of Medicine, Taiwan. Her main
206 research interests include infectious disease, clinical virology, clinical microbiology,
207 and vaccines.

208

209 Dr. Tu is postdoctoral fellow in the Institute of Molecular and Genomic Medicine,
210 National Health Research Institutes, Taiwan. Her research interests include NGS
211 technology, cancer and genomic research.

212

213 Dr. Gong is an assistant professor in Research Center for Emerging Viral Infections
214 and International Master Degree Program for Molecular Medicine in Emerging Viral
215 Infections, Chang Gung University, Taiwan. His research interests include
216 bioinformatics, phylogenetics, machine learning, and viral evolution.

217

218 The authors wish to thank Y Henry Sun and Hsiao-Hui Tso for critical reading of the
219 manuscript, Yi-Chun Tsai, Shuo-Peng Chou, Jhen-Rong Huang, and Yuan-Yu You
220 for sample collection and nucleic acid preparation, and Tai-Yun Lin, Yu-Chen Huang
221 and Chiao-Chan Wang for library construction and sequencing operation.

REFERENCES

- 1 WHO. WHO statement regarding cluster of pneumonia cases in Wuhan, China. Jan 9, 2020.
- 2 Zhu, N. *et al.* A Novel Coronavirus from Patients with Pneumonia in China, 2019. *N Engl J Med* **382**, 727-733, doi:10.1056/NEJMoa2001017 (2020).
- 3 Ritchie, H. *et al.* Coronavirus Pandemic (COVID-19). *Published online at OurWorldInData.org*. Retrieved from: 'https://ourworldindata.org/coronavirus' [Online Resource] (2020)
- 4 Jung, A. S. *et al.* National responses to covid-19: drivers, complexities, and uncertainties in the first year of the pandemic. *BMJ* **375**, e068954, doi:10.1136/bmj-2021-068954 (2021).
- 5 Summers, J. *et al.* Potential lessons from the Taiwan and New Zealand health responses to the COVID-19 pandemic. *Lancet Reg Health West Pac* **4**, 100044, doi:10.1016/j.lanwpc.2020.100044 (2020).
- 6 Tsou, H. H. *et al.* A comprehensive evaluation of COVID-19 policies and outcomes in 50 countries and territories. *Sci Rep* **12**, 8802, doi:10.1038/s41598-022-12853-7 (2022).
- 7 Chen, S. C. Taiwan's experience in fighting COVID-19. *Nat Immunol* **22**, 393-394, doi:10.1038/s41590-021-00908-2 (2021).
- 8 Wang, C. J., Ng, C. Y. & Brook, R. H. Response to COVID-19 in Taiwan: Big Data Analytics, New Technology, and Proactive Testing. *JAMA* **323**, 1341-1342, doi:10.1001/jama.2020.3151 (2020).
- 9 Gong, Y. N. *et al.* SARS-CoV-2 genomic surveillance in Taiwan revealed novel ORF8-deletion mutant and clade possibly associated with infections in Middle East. *Emerg Microbes Infect* **9**, 1457-1466, doi:10.1080/22221751.2020.1782271 (2020).
- 10 Lin, C. *et al.* Policy Decisions and Use of Information Technology to Fight COVID-19, Taiwan. *Emerg Infect Dis* **26**, 1506-1512, doi:10.3201/eid2607.200574 (2020).
- 11 Azad, G. K. Identification and molecular characterization of mutations in nucleocapsid phosphoprotein of SARS-CoV-2. *PeerJ* **9**, e10666, doi:10.7717/peerj.10666 (2021).

222 **APPENDIX**

223

224 **METHODS**

225

226 We applied Illumina COVIDSeq amplicon sequencing technology to the whole-
227 genome analysis of SARS-CoV-2. RNA was extracted from virus-inactivated swab
228 samples. Complementary DNA synthesis was carried out using the reagents provided
229 by the manufacturer, by which the SARS-CoV-2 genome underwent reverse
230 transcription and was then amplified in 98 overlapping amplicons, together with
231 appropriate human controls. In the final optimized procedure, we processed 384
232 samples at a time, and analyzed the pooled libraries on a single lane of a S4 chip
233 using a NovaSeq6000.

234

235 **Patients and RNA extraction**

236

237 Representative samples were collected from National Taiwan University Hospital
238 Hsinchu Branch (NTU-HCH). Before the major outbreak, nearly 300 samples were
239 surveyed in January-April, 2022. On the other hand, we sequenced close to 2000
240 samples during the major outbreak in May, representing approximately 0.1% of the
241 estimated 2 million confirmed cases of Taiwan. Samples for RNA extraction were
242 collected in 3 mL sterile viral transport medium (VTM) tubes and consisted of 2405
243 nasopharyngeal swabs belonging to 2339 patients. RNA was prepared by automated
244 extraction using TANBead Nucleic Acid Extraction kits REF M665A46 (Taiwan
245 Advanced Nanotech Inc.) and the QIASymphony SP protocol (QIAGEN). This study
246 was reviewed and approved by the Research Ethics Committee (110-110-E) of NTU-
247 HCH.

248

249 **COVIDseq**

250

251 We carried out the sequencing using Illumina COVIDSeq Test kits (RUO version)
252 according to the manufacturer's instructions. The workflow consists the following
253 steps: cDNA synthesis, then virus target amplification using V3 nCov-2019 primers,
254 followed by library preparation and library pooling. Subsequently, 98 SARS-CoV-2
255 targets and 11 human targets, the latter acting as controls, were analyzed on a
256 NovaSeq 6000 instrument using 2x151-bp paired-end reads. Next, we used Illumina
257 DRAGEN COVID Lineage app version 3.5.9 (base on pangolin 4.1.2 pangolin-data
258 1.12 and NextClade 1.11.0) in the BaseSpace Sequence Hub for rapid analysis.

259

260 **Phylogenetic analysis**

261

262 A set of 1966 NTU-HCH sequences were deposited to the Global Initiative on
263 Sharing All Influenza Data (GISAID)¹ with the following epi accession numbers:
264 EPI_ISL_14192849 to EPI_ISL_14192840, EPI_ISL_14191496 to
265 EPI_ISL_14191488, EPI_ISL_14191320 to EPI_ISL_14190364, and
266 EPI_ISL_14190353 to EPI_ISL_14189364. To investigate the global transmission,
267 249 BA.2.3.7, 282 global, and 403 additional sequences from Taiwanese were
268 retrieved from GISAID as of July 2022. A total of 2847 sequences, including 1966
269 from NTU-HCH and 881 reference sequences (Appendix Table 3:
270 GISAID_Acknowledgement) that had met the quality standard, were used for the

271 analysis. The phylogenetic tree was initially constructed using Nextstrain CLI
272 (command-line interface) (version 3.2.5)², and annotated and visualized using ggtree
273 package³.

274

275

276 References

- 1 Shu, Y. & McCauley, J. GISAID: Global initiative on sharing all influenza data - from vision to reality. *Euro Surveill* **22**, doi:10.2807/1560-7917.ES.2017.22.13.30494 (2017).
- 2 Hadfield, J. *et al.* Nextstrain: real-time tracking of pathogen evolution. *Bioinformatics* **34**, 4121-4123, doi:10.1093/bioinformatics/bty407 (2018).
- 3 Yu, G. *et al.* ggtree: an r package for visualization and annotation of phylogenetic trees with their covariates and other associated data. *Methods in Ecology and Evolution* **8**, 28-36, doi: 10.1111/2041-210X.12628 (2017).

277

Main Data

Table 1. Mutations in the BA.2.3.7 sublineages

Table 2. Submitted sequences of SARS-CoV-2 BA2.3.7 from different countries

Figure 1. Community outbreaks of COVID-19 in Taiwan

Figure 2. Phylogenetic analysis of the SARS-CoV-2 sequences

Table 1
Mutations in the BA.2.3.7 sublineages

Accumulated mutations*				
	BA.2	BA.2.3	BA.2.3.7	Selected mutations†
ORF1a	S135R	S135R	S135R	A591V
			L631F	L631F
	T842I	T842I	T842I	I1091T
	G1307S	G1307S	G1307S	
	L3027F	A2909V	A2909V	
	T3090I	L3027F	L3027F	
	L3201F	T3090I	T3090I	
		L3201F	L3201F	T3224A
	T3255I	T3255I	T3255I	
	P3395H	P3395H	P3395H	
del3675	del3675	del3675		
del3676	del3676	del3676		
del3677	del3677	del3677	V3683I	
S	T19I	T19I	T19I	
	L24S	L24S	L24S	
	del25	del25	del25	
	del26	del26	del26	
	del27	del27	del27	
			K97E	K97E
	G142D	G142D	G142D	
	V213G	V213G	V213G	
	G339D	G339D	G339D	
	S371F	S371F	S371F	
	S373P	S373P	S373P	
	S375F	S375F	S375F	
	T376A	T376A	T376A	
	D405N	D405N	D405N	
	R408S	R408S	R408S	
	K417N	K417N	K417N	
	N440K	N440K	N440K	
	S477N	S477N	S477N	
	T478K	T478K	T478K	
	E484A	E484A	E484A	
	Q493R	Q493R	Q493R	
	Q498R	Q498R	Q498R	
	N501Y	N501Y	N501Y	
	Y505H	Y505H	Y505H	
	D614G	D614G	D614G	
	H655Y	H655Y	H655Y	
	N679K	N679K	N679K	
	P681H	P681H	P681H	
	N764K	N764K	N764K	
	D796Y	D796Y	D796Y	
Q954H	Q954H	Q954H		
N969K	N969K	N969K	G1251V	
3a		L140F	L140F	
	T223I	T223I	T223I	
N	P13L	P13L	P13L	
	del31	del31	del31	
	del32	del32	del32	
	del33	del33	del33	
	R203K	R203K	R203K	
	G204R	G204R	G204R	
			M322I	M322I
S413R	S413R	S413R		

* Using SARS-CoV-2 Wuhan-Hu-1 (MN90847.3) as the reference sequence. Mutations in ORF1b, E, M, 6 and 8 are not shown as they are identical between BA.2, BA.2.3 and BA.2.3.7

†Mutations detected in the Omicron lineages are characterized by the current study

Table 2
Submitted sequences of SARS-CoV-2 BA2.3.7 from different countries

Country	Count
Taiwan	51
Japan	44
USA	37
Indonesia	27
Hong Kong	22
Australia	7
Denmark	6
Canada	5
Singapore	4
South Korea	4
Philippines	3
Thailand	3
France	3
Cambodia	2
Austria	2
Sweden	2
Germany	2
Spain	1
Vietnam	1
Slovenia	1
New Zealand	1
Total	228

* The case number does not include the contribution from this study.

Figure 1: Weekly statistics for confirmed cases and sequenced samples, lineages distribution, and mutations prevalence in the NTU-HCH surveillance program.

This figure was constructed using the publicly available data of Taiwan CDC (<https://nidss.cdc.gov.tw/nndss/disease?id=19CoV>).

1A. The number of COVID-19 confirmed cases in Taiwan and the sequenced samples of NTU-HCH from January (the first week) to early June (the 23rd week) in 2022.

1B. Lineages distribution of NTU-HCH strains. Most of them were identified as BA.1 or BA.2 lineages and sub-lineages annotated with an asterisk sign (*) before the wave of community outbreak in end of March. Since then, the BA.2.3.7 lineage became the dominant variant circulating in Taiwan.

1C. Proportion of the different signature mutations in the period of January 1st to June 6th, 2022. Note that there was a sharp increase of the Omicron variant 2.3.7 from week 13 (March 27th– April 2nd) onwards, and the proportion of this Omicron variant remained high for at least ten weeks. The three signature mutations (S:K97E, N:M322I, ORF1a:L631F) of BA.2.3.7 are completely overlapped. A steady increase of sequences positive for S:G1251V was noted from week 14 (April 3rd–9th) and reached plateau at week 17 (April 24th–30th).

Fig. 1A

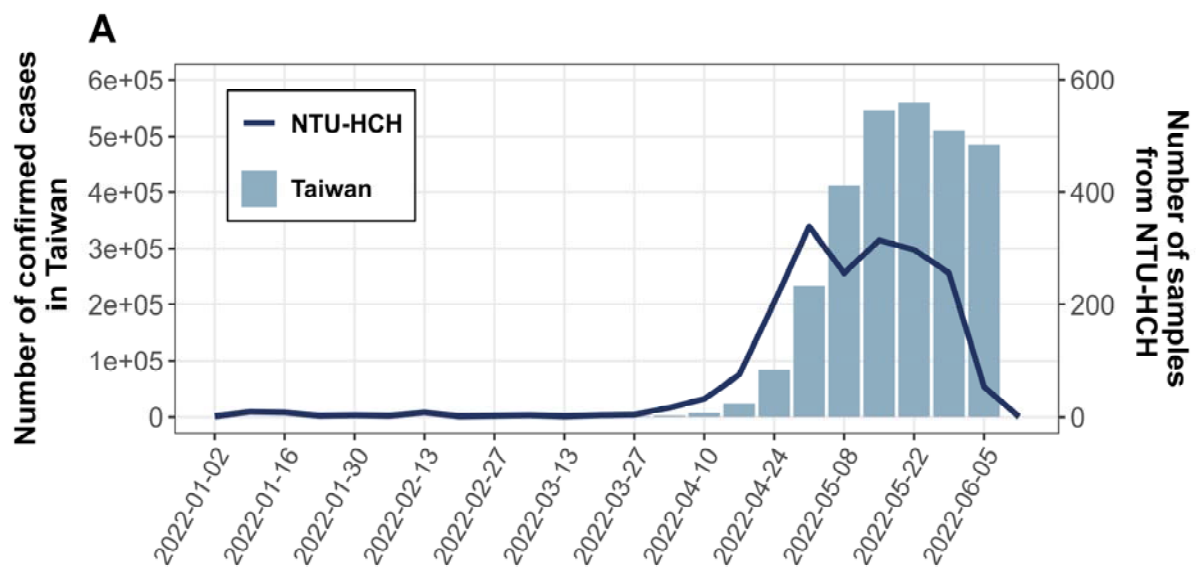

Fig. 1B

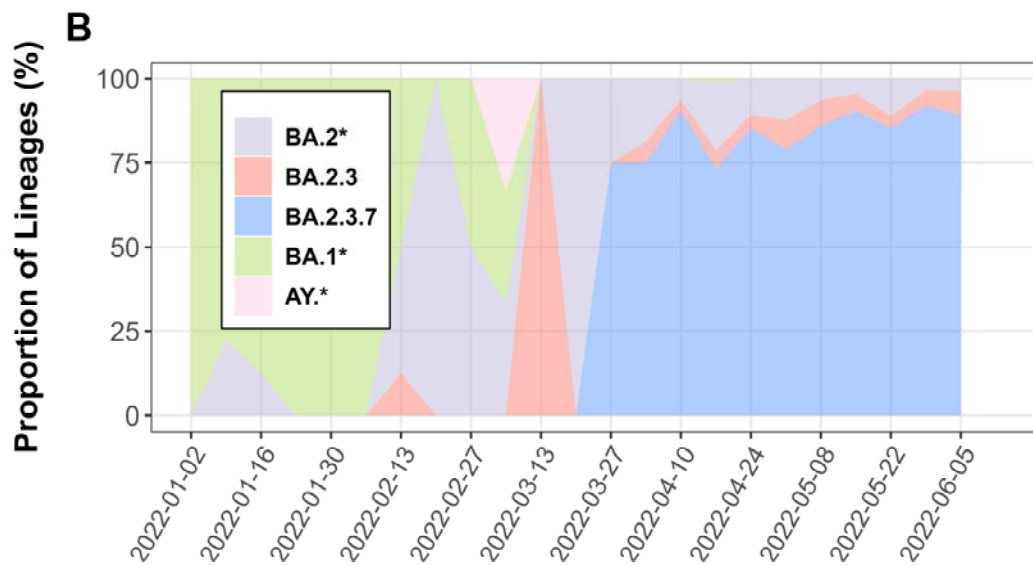

Fig. 1C

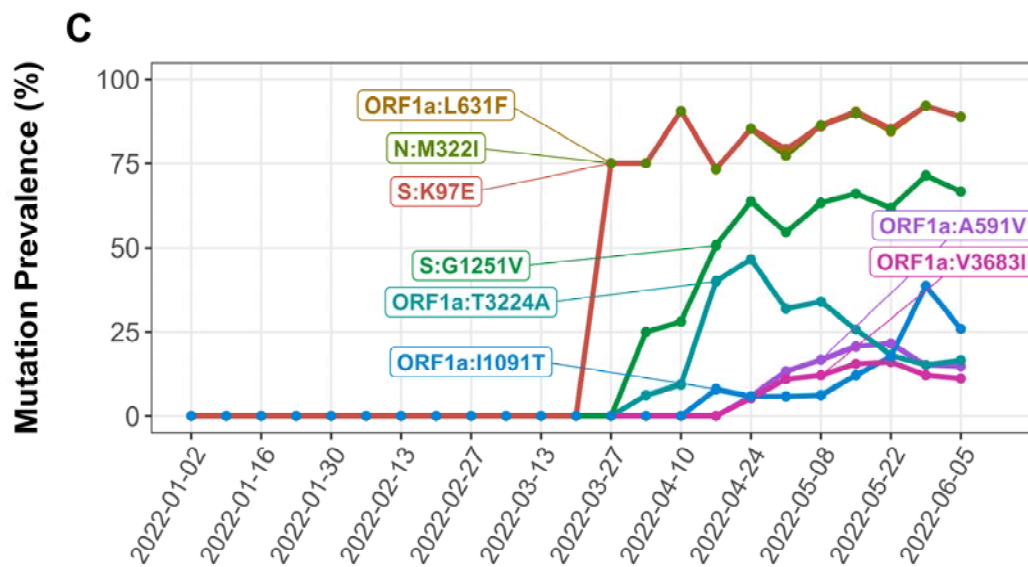

Figure 2. Phylogenetic analysis of the SARS-CoV-2 sequences

2A. We used 1966 sequences from NTU-HCH and 881 sequences from GISAID as a framework for constructing the phylogenetic tree. Lineages of NTU-HCH strains are annotated in different colors, and an asterisk sign (*) represents the collection of a specific lineage with its sub-lineage. The BA.2.3.7 strains were dominantly circulating in Taiwan from March 2022, highlighted by light blue in the tree.

2B. We analyzed 1584 BA.2.3.7 sequences submitted to GISAID from the current study together with 228 BA.2.3.7 sequences deposited to GISAID by other groups. The position of signature mutations are indicated; three (S:K97E, N:M322I, ORF 1a:L631F) are located at the origin of the B.A.2.3.7 lineages. S:G1251V is mapped at a major branch in the upper trunk of the tree, under which three minor branches can be defined by mutations in ORF1a:T3224A in blue, ORF1a:A591V and ORF1a:V3683I in purple, and ORF1a:I1091T in orange. Sample origins are color coded. An arrow in red denotes the index case collected from Taiwan on March 27th, 2022.

Fig. 2A

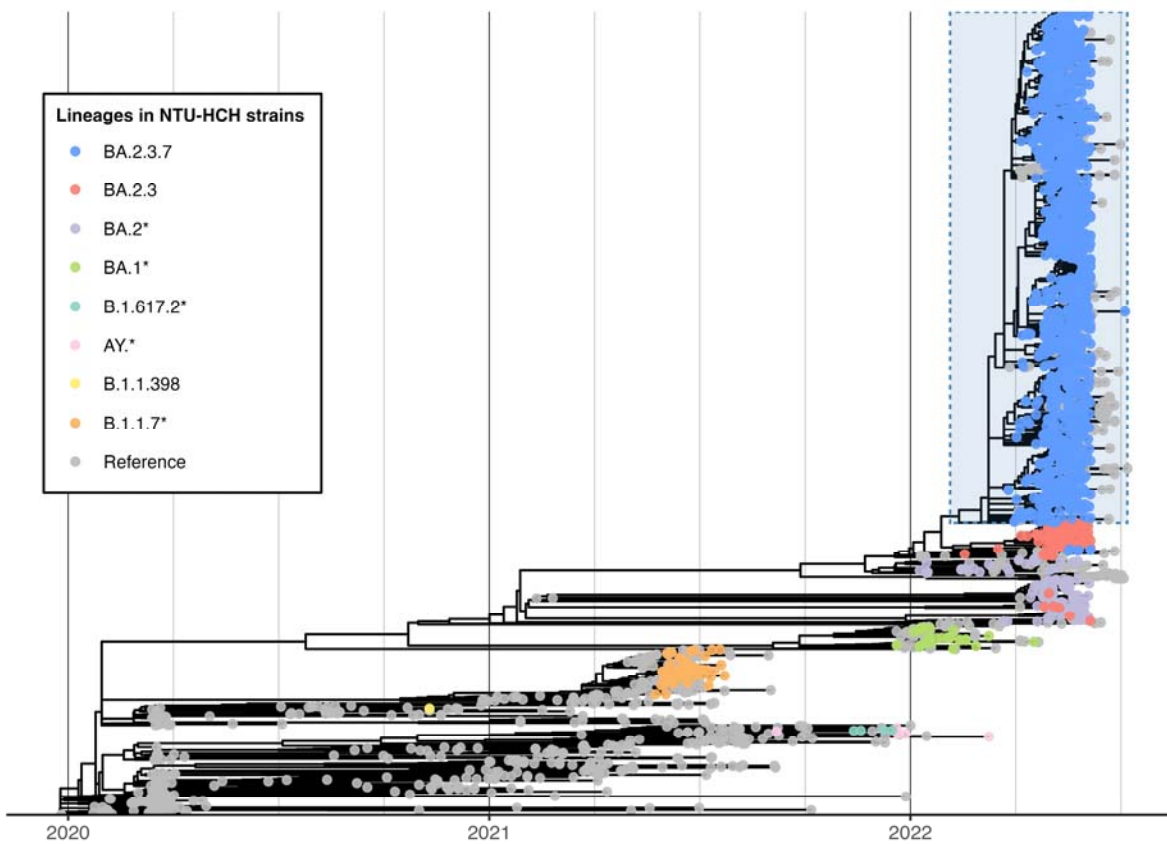
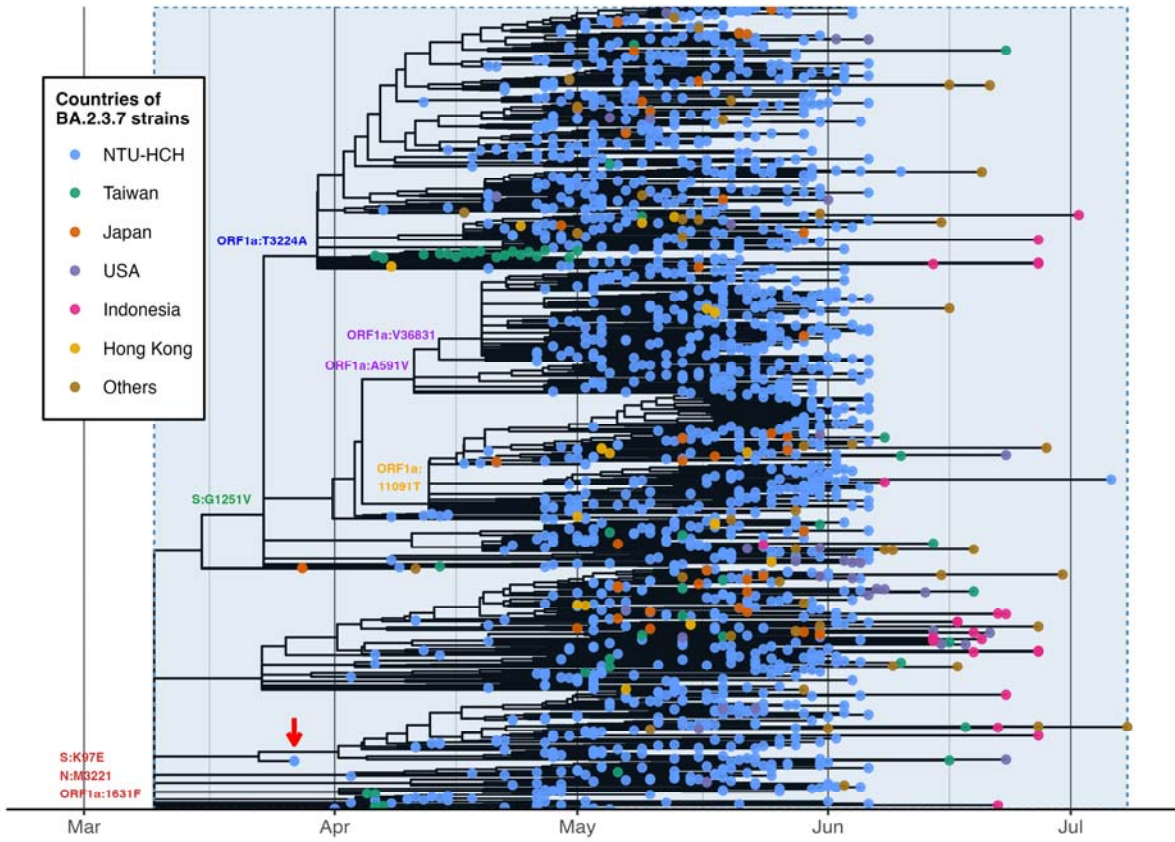

Fig. 2B



Appendix

Appendix Table 1

Sequences selected for GISAID submission and phylogenetics analysis.

Appendix Table 2. Samples and cases collected for this study as analyzed by the Illumina COVIDSeq system on NovaSeq6000.

Appendix Table 3

Acknowledgement of public sequences retrieved from GISAID and NCBI GenBank.

Appendix Table 1 Sequences selected for GISAID submission and phylogenetics analysis

Batch	Run	Coverage						Total
		>=98	90-97	80-89	70-79	60-69	<60	
1	1	77	12	0	4	0	1	94
2	2	63	0	5	3	4	18	93
3	3	43	14	4	2	5	38	106
4	4	140	17	2	3	0	30	192
5	5A	360	15	5	2	0	2	384
	5B	331	30	11	6	1	5	384
	5C	304	47	15	14	4	0	384
	5D	366	16	2	0	0	0	384
	5E	359	24	0	1	0	0	384
	NTU-HCH*	1966	163	44	31	14	93	2311
	Total#	2043	175	44	35	14	94	2405

* Count of NTU-HCH cases, from Batch (Run-2) through Batch 5 (Runs 5A-5E)

Total count of all three hospitals

Appendix Table 2

Samples and cases collected for this study as analyzed by the Illumina COVIDSeq system on NovaSeq6000

Batch	Sampling time period	Hospital source	Sample number	Case number	Sequencing run
1st	2021 (May)	WKH 12 CGMH 82	94	93	SP 2x51bp
2nd	2021 (May-July)	WKH 12* CGMH 82* NTU-HCH 93	93#	69#	S4 lane 2x151bp
3rd	2021 (Dec)~2022 (Feb)+2020(Nov)~2021(April~Nov)11 cases	NTU-HCH 106	106	66	S4 lane 2x151bp
4th	2022 (Feb 25~April 27) April 27 (1 case)	NTU-HCH 192	192	191	S4 lane 2x151bp (288 sample/ lane)
5th	5A_2022 (April 26~May 3)	NTU-HCH 384	384	384	S4 lane 2x151bp
	5B_2022 (May 3~May 23)	NTU-HCH 384	384	384	S4 lane 2x151bp
	5C_2022 (May 17~June 6)	NTU-HCH 384	384	384	S4 lane 2x151bp
	5D_2022 (May 4~June 6)	NTU-HCH 384	384	384	S4 lane 2x151bp
	5E_2022 (May 18~June 6) + July 6 (1 case)	NTU-HCH 384	384	384	S4 lane 2x151bp

*Repeat from the first batch
#New samples from NTU-HCH

Appendix Table 3. Acknowledgement of public sequences retrieved from GISAID and NCBI GenBank. We gratefully acknowledge the following Authors from the Originating laboratories responsible for obtaining the specimens, as well as the Submitting laboratories where the genome data were generated and shared via GISAID and GenBank, on which this research is based.

strain	gisaid_epi_isl	genbank_accession	originating_lab	submitting_lab	authors
Wuhan/WH01/2019	EPI_ISL_406798	LR757998	BGI, Institute of Microbiology, Chinese Academy of Sciences, Shandong First Medical University and General Hospital of Central Theater Command of People's Liberation Army of China	Beijing Genome Institute	Hunter et al
Wuhan-Hu-1/2019	EPI_ISL_402125	MN908947	-	-	Wu et al
Wales/ALDP-BCAAEB/2020	EPI_ISL_710749	OD905542	Lighthouse Lab in Alderley Park	Wellcome Sanger Institute	Wynn et al
hCoV-19/Vietnam/NHTD-OUCRU2815/2022	EPI_ISL_13298595	-	National Hospital for Tropical Diseases	Oxford University Clinical Research Unit, Hanoi, Vietnam	Pham Ngoc Thach, Van Dinh Trang, Le Van Duyet, Nguyen Thi Kim Chi, Vu Ngoc Lien, Nguyen Thi Hang, Nguyen My Hanh, Nguyen Thi Hong Phuong, Tran Thi Van Dung, Ngo Thi Thu Hang, Nguyen Thi Nhu Ha, Luu Thi Dieu Lien, Nguyen Thu Trang, Nguyen Thi Hong Thuong, Trinh Cong Dien, Trinh Son Tung, Thomas Kesteman, Nguyen Thi Tam, H.Rogier van Doorn on behalf of the OUCRU COVID-19 research group
Vero/RUS/Dubrovka-37/2021	-	ON380441	-	-	Faizuloev et al
USA/WI-UW-189/2020	EPI_ISL_428285	MT706317	Milwaukee Public Health Department	UW-Madison	Moreno et al

hCoV-19/USA/WA-UW-22050797001/2022	EPI_ISL_1 3042178	-	UW Virology Lab	UW Virology Lab	Pavitra Roychoudhury, Pooneh Hajian, Seffir T. Wendm, Shah Mohamed Bakhsh, Sarai Luna, Isabel Arnould, Hong Xie, Sean Ellis, Saraswathi Sathees, Keith R Jerome, Alexander Greninger
USA/WA-UW-2021041573410/2021	EPI_ISL_1 826154	MZ240582	-	-	Roychoudhury et al
USA/WA-UW-2021041407333/2021	EPI_ISL_1 785896	MZ233339	-	-	Roychoudhury et al
hCoV-19/USA/WA-S20291/2022	EPI_ISL_1 3077945	-	Seattle Flu Study	Seattle Flu Study	Chris D. Frazar, Jover Lee, Erica Ryke, Luis Gamboa, Evan McDermot, Jeremy Stone, Tom Kolar, Peter D. Han, Thomas R. Sibley, Melissa Truong, Caitlin R. Wolf, Michael Boeckh, Janet A. Englund, Barry R. Lutz, Alpna Waghmare, Cecile Viboud, Lea M. Starita, Jay Shendure, Trevor Bedford, Helen Y. Chu
USA/WA-S17899/2022	EPI_ISL_9 881504	OM67619 2	Seattle Flu Study	Seattle Flu Study submission group	Nickerson et al
USA/WA-S1018/2020	EPI_ISL_4 63508	MT642295	Washington State Department of Health	Seattle Flu Study submission group	Nickerson et al
hCoV-19/USA/WA-PHL-022687/2022	EPI_ISL_1 3607984	-	Northwest Laboratory	Washington State Department of Health Public Health Laboratories	Drew MacKellar, Philip Dykema, Denny Russell, Holly Halstead, Kathryn Sickles, Kristin Roche, Ardizon Valdez, Claire Howell, Alex Latham, JohnAric Peterson, Avi Singh, Rebecca Cao
hCoV-19/USA/WA-CDC-UW22060631788/2022	EPI_ISL_1 3356469	-	UW Virology Lab	UW Virology Lab	Pavitra Roychoudhury, Isabel Arnould, Sarai Luna, Seffir T. Wendm, Pooneh Hajian, Hong Xie, Sean Ellis, Nathan Breit, Keith R Jerome, Patrick Mathias,

					Alexander Greninger
USA/WA-CDC- UW21070817852/2021	EPI_ISL_3 063685	MZ688283	UW Virology Lab	CDC-OAMD	Howard et al
USA/WA-CDC- UW21050348508/2021	EPI_ISL_2 104864	MZ217580	UW Virology Lab	CDC-OAMD	Howard et al
USA/WA-CDC- QDX36715281/2022	EPI_ISL_1 2874489	ON574192	Quest Diagnostics Incorporated	CDC-OAMD	Howard et al
USA/WA-CDC- QDX35136286/2022	EPI_ISL_1 1863199	ON177504	Quest Diagnostics Incorporated	CDC-OAMD	Howard et al
hCoV-19/USA/WA- CDC-LC0736061/2022	EPI_ISL_1 3706296	-	Laboratory Corporation of America	Centers for Disease Control and Prevention Division of Viral Diseases, Pathogen Discovery	Dakota Howard, Dhwani Batra, Peter Cook, Jason Caravas, Benjamin Rambo- Martin, Scott Sammons, Yvette Unoarumhi, Matthew Schmerer, Kristine Lacek, Tymeckia Kendall, Victoria Caban Figueroa, Shatavia Morrison, Christopher Gulvick, Mino Agarwal, Eyad Almasri, Debbie Boles, Ayla Burns, Nuthawin Charoensri, Oren Cohen, Susan Countryman, Mary Cristobal, Bobbi Croy, Suzanne Dale, Hrushikesh Deshmukh, Amanda Douglas, Vincent Drouillon, Marcia Eisenberg, Howard Engler, Rama Ghatti, Prashant Gupta, Susan Hicks, Jake Humphrey, Lax Iyer, Lisa Pfeifferle, Manoj Jain, Matthew Robinson, Mohan Kolli, Brian Krueger, Tim Kuphal, Stanley Letovsky, Michael Levandoski, Craig Lukasik, Jonathan Meltzer, Brian Norvell, Mindy Nye, Scott Parker, Christos Petropoulos, John

						Pruitt, Steven Ragan, Scott Ryan, Mike Sapeta, Jana Schroth, Suresh Selvaraju, Goran Stevovic, Amanda Suchanek, Andrea Throop, Lyndon Tilson, Thomas Urban, Joe Voshell, Kimberly Wagner, Jonathan Williams, Mary Williamson, Qian Zeng, Tricia Zwiefelhofer, Clinton Paden, Duncan MacCannell
USA/WA-CDC-LC0044750/2021	EPI_ISL_4 378085	OK233071	-	-	-	Howard et al
USA/WA-CDC-2-4044417/2020	EPI_ISL_9 03955	MW55053 4	-	-	-	Queen et al
USA/VT-CDCBI-CRSP_3VZDJZSOUCL3Y4HH/2022	EPI_ISL_1 0714527	OM91738 6	Broad Institute Clinical Research Sequencing Platform	Broad Institute Genomic Center for Infectious Diseases		Lemieux et al
USA/VSP1078/2021	EPI_ISL_3 022446	MZ578660	-	-	-	McCormick et al
USA/VA-CDC-LC0259435/2021	EPI_ISL_4 484225	OK279472	-	-	-	Howard et al
USA/UW21040143381/2021	EPI_ISL_1 0515196	OM89793 0	-	-	-	Roychoudhury et al
hCoV-19/USA/UT-UPHL-220607768850/2022	EPI_ISL_1 3166800	-	Utah Public Health Laboratory	Utah Public Health Laboratory		Erin L. Young, Kelly F. Oakeson, Pooja Gupta, John Arnn, Tom Iverson, Olinto Linares-Perdomo
hCoV-19/USA/UT-UPHL-220607177130/2022	EPI_ISL_1 3166755	-	Utah Public Health Laboratory	Utah Public Health Laboratory		Erin L. Young, Kelly F. Oakeson, Pooja Gupta, John Arnn, Tom Iverson, Olinto Linares-Perdomo
hCoV-19/USA/UT-UPHL-220530512538/2022	EPI_ISL_1 3057604	-	Utah Public Health Laboratory	Utah Public Health Laboratory		Erin L. Young, Kelly F. Oakeson, Pooja Gupta, John Arnn, Tom Iverson, Olinto Linares-Perdomo
USA/UT-UPHL-220315872276/2022	-	ON051971	Utah Public Health Laboratory	Utah Public Health Laboratory Infectious Disease submission group		Linares-Perdomo et al

USA/UT-UPHL-210921010790/2021	-	OK254222	Utah Public Health Laboratory	Utah Public Health Laboratory Infectious Disease submission group	Linares-Perdomo et al
USA/UT-UPHL-210820369191/2021	EPI_ISL_3 833172	OK039691	Utah Public Health Laboratory	Utah Public Health Laboratory Infectious Disease submission group	Linares et al
USA/UT-UPHL-210721062026/2021	-	MZ647049	Utah Public Health Laboratory	Utah Public Health Laboratory Infectious Disease submission group	Linares-Perdomo et al
USA/UT-UPHL-2104536561/2020	EPI_ISL_2 496754	MZ373660	Utah Public Health Laboratory	Utah Public Health Laboratory Infectious Disease submission group	Gallagher et al
USA/UT-UPHL-2104190675/2021	EPI_ISL_2 081706	MZ189550	Utah Public Health Laboratory	Utah Public Health Laboratory Infectious Disease submission group	Gallagher et al
USA/UT-CDC-LC0016319/2021	EPI_ISL_1 161717	MW70620 0	-	-	Cook et al
USA/TX-HHD-210713KVI5991/2021	EPI_ISL_2 968665	MZ569173	-	-	Penn et al
USA/TX-DSHS-3811/2020	-	MW80922 1	Texas Department of State Health Services	Texas Department of State Health Services-SARS-CoV-2 submission group	Pokharel et al
USA/TX-DSHS-0564/2020	EPI_ISL_5 74466	MW09347 9	Texas Department of State Health Services	Texas Department of State Health Services-SARS-CoV-2 submission	Tuladhar et al

				group	
USA/TX-CDC-STM-ZC2Q6VKJT/2022	-	ON718555	'Helix'	CDC-OAMD	Howard et al
USA/TX-CDC-STM-S5C5FQPH7/2022	-	ON899107	'Helix'	CDC-OAMD	Howard et al
hCoV-19/USA/TX-CDC-STM-HU4B4YA6Y/2022	EPI_ISL_1 3191405	-	Helix	Centers for Disease Control and Prevention Division of Viral Diseases, Pathogen Discovery	Dakota Howard, Dhwani Batra, Peter Cook, Jason Caravas, Benjamin Rambo-Martin, Scott Sammons, Yvette Unoarumhi, Matthew Schmerer, Kristine Lacek, Tymeckia Kendall, Victoria Caban Figueroa, Helix CA, Shatavia Morrison, Christopher Gulvick, Erisa Sula, Clinton Paden, Duncan MacCannell
hCoV-19/USA/TX-CDC-STM-76E3V82K2/2022	EPI_ISL_1 3423378	-	Helix	Centers for Disease Control and Prevention Division of Viral Diseases, Pathogen Discovery	Dakota Howard, Dhwani Batra, Peter Cook, Jason Caravas, Benjamin Rambo-Martin, Scott Sammons, Yvette Unoarumhi, Matthew Schmerer, Kristine Lacek, Tymeckia Kendall, Victoria Caban Figueroa, Helix CA, Shatavia Morrison, Christopher Gulvick, Erisa Sula, Clinton Paden, Duncan MacCannell
hCoV-19/USA/TX-CDC-QDX37100883/2022	EPI_ISL_1 3116042	-	Quest Diagnostics Incorporated	Centers for Disease Control and Prevention Division of Viral Diseases, Pathogen Discovery	Dakota Howard, Dhwani Batra, Peter Cook, Jason Caravas, Benjamin Rambo-Martin, Scott Sammons, Yvette Unoarumhi, Matthew Schmerer, Kristine Lacek, Tymeckia Kendall, Victoria Caban Figueroa, Shatavia Morrison, Christopher Gulvick, Erisa Sula, S. Rosenthal, A.

					Gerasimova, R. Kagan, B. Anderson, M. Hua, Y. Liu, L. Bernstein, K. Livingston, A. Perez, I. Shlyakhter, R. Rolando, R. Owen, P. Tanpaiboon, F. Lacbawan, Clinton Paden, Duncan MacCannell
hCoV-19/USA/TX-CDC-QDX37100882/2022	EPI_ISL_1 3117114	-	Quest Diagnostics Incorporated	Centers for Disease Control and Prevention Division of Viral Diseases, Pathogen Discovery	Dakota Howard, Dhwani Batra, Peter Cook, Jason Caravas, Benjamin Rambo- Martin, Scott Sammons, Yvette Unoarumhi, Matthew Schmerer, Kristine Lacek, Tymeckia Kendall, Victoria Caban Figueroa, Shatavia Morrison, Christopher Gulvick, Erisa Sula, S. Rosenthal, A. Gerasimova, R. Kagan, B. Anderson, M. Hua, Y. Liu, L. Bernstein, K. Livingston, A. Perez, I. Shlyakhter, R. Rolando, R. Owen, P. Tanpaiboon, F. Lacbawan, Clinton Paden, Duncan MacCannell
USA/TX-CDC-QDX25890825/2021	EPI_ISL_4 368055	OK249249	-	-	Howard et al
USA/TX-CDC-QDX24603711/2021	EPI_ISL_4 370309	OK250592	-	-	Howard et al
USA/TX-CDC-QDX23916643/2021	EPI_ISL_1 906845	MZ090520	-	-	Howard et al
USA/TX-CDC-QDX22285247/2021	EPI_ISL_1 220717	MW72873 3	-	-	Cook et al
USA/TX-CDC-LC0105515/2021	EPI_ISL_3 430808	MZ743656	Laboratory Corporation of America	CDC-OAMD	Howard et al
USA/TX-CDC-LC0097101/2021	EPI_ISL_3 113239	MZ850683	Laboratory Corporation of America	CDC-OAMD	Howard et al
USA/TX-CDC-LC0073732/2021	EPI_ISL_4 381556	OK234786	-	-	Howard et al
USA/TX-CDC-	EPI_ISL_3	OK014715	-	-	Howard et al

ASC210209149/2021	820902				
USA/TX-CDC-2-6050958/2022	-	ON926267	TX-Houston Health Department Laboratory	CDC DVD Genomics and Discovery Team	Sheth et al
USA/TN-CDC-ASC210736786/2022	EPI_ISL_1 1491122	ON080515	Aegis Sciences Corporation	CDC-OAMD	Howard et al
USA/TN-CDC-ASC210315284/2021	EPI_ISL_6 068505	OL398577	-	-	Howard et al
USA/TN-CDC-ASC210187911/2021	EPI_ISL_3 863098	OK010718	-	-	Howard et al
USA/TN-CDC-ASC210016026/2021	EPI_ISL_1 513430	MW89184 0	-	-	Howard et al
USA/TG935688/2020	EPI_ISL_2 769301	MZ917842	Sonora Quest Laboratories - Phoenix	The Translational Genomics Research Institute COVID submission group	Bowers et al
USA/SC-COVID21-1563/2021	EPI_ISL_2 313023	MZ264360	-	-	Freeman et al
USA/RI-CDCBI-RIDOH_00573/2021	EPI_ISL_1 407362	MW83475 3	Rhode Island Department of Health	Broad Institute Genomic Center for Infectious Diseases	Lemieux et al
USA/RI-CDC-2-4462205/2021	EPI_ISL_2 645361	MZ429169	-	-	Sheth et al
USA/PA-CDC-STM-000053943/2021	EPI_ISL_1 804343	MZ061111	-	-	Howard et al
USA/PA-CDC-QDX36964190/2022	-	ON636708	Quest Diagnostics Incorporated	CDC-OAMD	Howard et al
hCoV-19/USA/OR-CDC-LC0748914/2022	EPI_ISL_1 3808012	-	Laboratory Corporation of America	Centers for Disease Control and Prevention Division of Viral Diseases, Pathogen Discovery	Dakota Howard, Dhwani Batra, Peter Cook, Jason Caravas, Benjamin Rambo-Martin, Scott Sammons, Yvette Unoarumhi, Matthew Schmerer, Kristine Lacek, Tymeckia Kendall, Victoria Caban Figueroa, Shatavia Morrison, Christopher Gulvick, Minoo Agarwal, Eyad Almasri, Debbie Boles, Ayla Burns, Nuthawin Charoensri, Oren Cohen, Susan Countryman, Mary

				<p>Cristobal, Bobbi Croy, Suzanne Dale, Hrushikesh Deshmukh, Amanda Douglas, Vincent Drouillon, Marcia Eisenberg, Howard Engler, Rama Ghatti, Prashant Gupta, Susan Hicks, Jake Humphrey, Lax Iyer, Lisa Pfeifferle, Manoj Jain, Matthew Robinson, Mohan Kolli, Brian Krueger, Tim Kuphal, Stanley Letovsky, Michael Levandoski, Craig Lukasik, Jonathan Meltzer, Brian Norvell, Mindy Nye, Scott Parker, Christos Petropoulos, John Pruitt, Steven Ragan, Scott Ryan, Mike Sapeta, Jana Schroth, Suresh Selvaraju, Goran Stevovic, Amanda Suchanek, Andrea Throop, Lyndon Tilson, Thomas Urban, Joe Voshell, Kimberly Wagner, Jonathan Williams, Mary Williamson, Qian Zeng, Tricia Zwiefelhofer, Clinton Paden, Duncan MacCannell</p>
hCoV-19/USA/NY-PRL- 220617_02E19/2022	EPI_ISL_1 - 3480419	Pandemic Response Lab - NYC	Pandemic Response Lab, R&D	<p>Isabel Fernandez Escapa, Michael Hammerling, Melissa Hopkins, Cybill del Castillo, William Ward, Steven Chase, Simran Chhabria, Sol Rey, Alex Carpio, Simran Gupta, Tiara Rivera, Haiping Hao, Jon Laurent</p>
hCoV-19/USA/NY-PRL- 220516_01C10/2022	EPI_ISL_1 - 2857056	Pandemic Response Lab - NYC	Pandemic Response Lab, R&D	<p>Isabel Fernandez Escapa, Michael Hammerling, Melissa Hopkins, Cybill del</p>

					Castillo, William Ward, Steven Chase, Simran Chhabria, Sol Rey, Alex Carpio, Simran Gupta, Tiara Rivera, Haiping Hao, Jon Laurent
hCoV-19/USA/NY-NYCPHL-012964/2022	EPI_ISL_1 3263694	-	DOHMH PHL	New York City Public Health Laboratory	Jade Wang, et al.
USA/NY-CDC-STM-B8FZA7WQA/2022	-	ON991467	-	-	Howard et al
USA/NY-CDC-LC0755132/2022	-	ON977380	Laboratory Corporation of America	CDC-OAMD	Howard et al
hCoV-19/USA/NY-CDC-LC0742959/2022	EPI_ISL_1 3780329	-	Laboratory Corporation of America	Centers for Disease Control and Prevention Division of Viral Diseases, Pathogen Discovery	Dakota Howard, Dhvani Batra, Peter Cook, Jason Caravas, Benjamin Rambo-Martin, Scott Sammons, Yvette Unoarumhi, Matthew Schmerer, Kristine Lacek, Tymeckia Kendall, Victoria Caban Figueroa, Shatavia Morrison, Christopher Gulvick, Mino Agarwal, Eyad Almasri, Debbie Boles, Ayla Burns, Nuthawin Charoensri, Oren Cohen, Susan Countryman, Mary Cristobal, Bobbi Croy, Suzanne Dale, Hrushikesh Deshmukh, Amanda Douglas, Vincent Drouillon, Marcia Eisenberg, Howard Engler, Rama Ghatti, Prashant Gupta, Susan Hicks, Jake Humphrey, Lax Iyer, Lisa Pfefferle, Manoj Jain, Matthew Robinson, Mohan Kolli, Brian Krueger, Tim Kuphal, Stanley Letovsky, Michael Levandoski, Craig Lukasik, Jonathan Meltzer, Brian Norvell,

					Mindy Nye, Scott Parker, Christos Petropoulos, John Pruitt, Steven Ragan, Scott Ryan, Mike Sapeta, Jana Schroth, Suresh Selvaraju, Goran Stevovic, Amanda Suchanek, Andrea Throop, Lyndon Tilson, Thomas Urban, Joe Voshell, Kimberly Wagner, Jonathan Williams, Mary Williamson, Qian Zeng, Tricia Zwiefelhofer, Clinton Paden, Duncan MacCannell
USA/NY-CDC-LC0564597/2022	EPI_ISL_1 1528948	ON091312	Laboratory Corporation of America	CDC-OAMD	Howard et al
USA/NY-CDC-LC0178784/2021	EPI_ISL_3 746993	MZ989578	-	-	Howard et al
USA/NY-CDC-2-4282720/2021	EPI_ISL_1 937606	MZ143754	-	-	Sheth et al
hCoV-19/USA/NV-CDC-STM-SYZPFZGBF/2022	EPI_ISL_1 3423806	-	Helix	Centers for Disease Control and Prevention Division of Viral Diseases, Pathogen Discovery	Dakota Howard, Dhvani Batra, Peter Cook, Jason Caravas, Benjamin Rambo-Martin, Scott Sammons, Yvette Unoarumhi, Matthew Schmerer, Kristine Lacek, Tymeckia Kendall, Victoria Caban Figueroa, Helix CA, Shatavia Morrison, Christopher Gulvick, Erisa Sula, Clinton Paden, Duncan MacCannell
USA/NV-CDC-FG-261036/2022	EPI_ISL_9 941286	OM65222 9	Fulgent Genetics	CDC-OAMD	Howard et al
USA/NV-CDC-ASC210156638/2021	EPI_ISL_3 322135	MZ745067	Aegis Sciences Corporation	CDC-OAMD	Howard et al
USA/NM-UNM-TC222428/2020	EPI_ISL_7 018314	OL706939	TriCore Reference Laboratories	The University of New Mexico Health Sciences Center	Domman et al
USA/NM-CDC-ASC210027022/2021	EPI_ISL_1 687865	MZ024295	-	-	Howard et al

hCoV-19/USA/NJ-CDC-STM-GNMKC5AMM/2022	EPI_ISL_1 3259144	-	Helix	Centers for Disease Control and Prevention Division of Viral Diseases, Pathogen Discovery	Dakota Howard, Dhwani Batra, Peter Cook, Jason Caravas, Benjamin Rambo-Martin, Scott Sammons, Yvette Unoarumhi, Matthew Schmerer, Kristine Lacek, Tymeckia Kendall, Victoria Caban Figueroa, Helix CA, Shatavia Morrison, Christopher Gulvick, Erisa Sula, Clinton Paden, Duncan MacCannell
hCoV-19/USA/NJ-CDC-STM-9UPKQ2WEC/2022	EPI_ISL_1 3505734	-	Helix	Centers for Disease Control and Prevention Division of Viral Diseases, Pathogen Discovery	Dakota Howard, Dhwani Batra, Peter Cook, Jason Caravas, Benjamin Rambo-Martin, Scott Sammons, Yvette Unoarumhi, Matthew Schmerer, Kristine Lacek, Tymeckia Kendall, Victoria Caban Figueroa, Helix CA, Shatavia Morrison, Christopher Gulvick, Erisa Sula, Clinton Paden, Duncan MacCannell
hCoV-19/USA/NJ-CDC-LC0703516/2022	EPI_ISL_1 3550894	-	Laboratory Corporation of America	Centers for Disease Control and Prevention Division of Viral Diseases, Pathogen Discovery	Dakota Howard, Dhwani Batra, Peter Cook, Jason Caravas, Benjamin Rambo-Martin, Scott Sammons, Yvette Unoarumhi, Matthew Schmerer, Kristine Lacek, Tymeckia Kendall, Victoria Caban Figueroa, Shatavia Morrison, Christopher Gulvick, Mino Agarwal, Eyad Almasri, Debbie Boles, Ayla Burns, Nuthawin Charoensri, Oren Cohen, Susan Countryman, Mary Cristobal, Bobbi Croy,

						Suzanne Dale, Hrushikesh Deshmukh, Amanda Douglas, Vincent Drouillon, Marcia Eisenberg, Howard Engler, Rama Ghatti, Prashant Gupta, Susan Hicks, Jake Humphrey, Lax Iyer, Lisa Pfefferle, Manoj Jain, Matthew Robinson, Mohan Kolli, Brian Krueger, Tim Kuphal, Stanley Letovsky, Michael Levandoski, Craig Lukasik, Jonathan Meltzer, Brian Norvell, Mindy Nye, Scott Parker, Christos Petropoulos, John Pruitt, Steven Ragan, Scott Ryan, Mike Sapeta, Jana Schroth, Suresh Selvaraju, Goran Stevovic, Amanda Suchanek, Andrea Throop, Lyndon Tilson, Thomas Urban, Joe Voshell, Kimberly Wagner, Jonathan Williams, Mary Williamson, Qian Zeng, Tricia Zwiefelhofer, Clinton Paden, Duncan MacCannell
USA/NJ-CDC- LC0593886/2022	EPI_ISL_1 2595024	ON450672	Laboratory Corporation of America	CDC-OAMD	Howard et al	
USA/NJ-CDC- LC0042358/2021	EPI_ISL_1 683316	MZ038106	-	-	Howard et al	
USA/NJ-CDC- LC0009660/2021	EPI_ISL_1 031416	MW64146 4	-	-	Cook et al	
USA/NJ-CDC- ASC210593373/2022	EPI_ISL_9 527338	OM51768 0	Aegis Sciences Corporation	CDC-OAMD	Howard et al	
USA/NJ-CDC- ASC210020462/2021	EPI_ISL_1 650310	MW96863 0	-	-	Howard et al	
USA/NC-CDC-STM- 000047276/2021	EPI_ISL_1 690318	MZ006286	-	-	Howard et al	
hCoV-19/USA/NC-CDC- QDX36866549/2022	EPI_ISL_1 3063848	-	Quest Diagnostics	Centers for Disease Control	Dakota Howard, Dhwani Batra, Peter	

			Incorporated	and Prevention Division of Viral Diseases, Pathogen Discovery	Cook, Jason Caravas, Benjamin Rambo- Martin, Scott Sammons, Yvette Unoarumhi, Matthew Schmerer, Kristine Lacek, Tymeckia Kendall, Victoria Caban Figueroa, Shatavia Morrison, Christopher Gulvick, Erisa Sula, S. Rosenthal, A. Gerasimova, R. Kagan, B. Anderson, M. Hua, Y. Liu, L. Bernstein, K. Livingston, A. Perez, I. Shlyakhter, R. Rolando, R. Owen, P. Tanpaiboon, F. Lacbawan, Clinton Paden, Duncan MacCannell
hCoV-19/USA/NC-CDC- QDX36219208/2022	EPI_ISL_1 2640530	-	Quest Diagnostics Incorporated	Centers for Disease Control and Prevention Division of Viral Diseases, Pathogen Discovery	Dakota Howard, Dhwani Batra, Peter Cook, Jason Caravas, Benjamin Rambo- Martin, Scott Sammons, Yvette Unoarumhi, Matthew Schmerer, Kristine Lacek, Tymeckia Kendall, Victoria Caban Figueroa, Shatavia Morrison, Christopher Gulvick, Erisa Sula, S. Rosenthal, A. Gerasimova, R. Kagan, B. Anderson, M. Hua, Y. Liu, L. Bernstein, K. Livingston, A. Perez, I. Shlyakhter, R. Rolando, R. Owen, P. Tanpaiboon, F. Lacbawan, Clinton Paden, Duncan MacCannell
USA/NC-CDC- QDX25890699/2021	EPI_ISL_4 373693	OK252743	-	-	Howard et al
USA/NC-CDC- LC0729057/2022	-	ON918145	Laboratory Corporation of	CDC-OAMD	Howard et al

America					
USA/NC-CDC- LC0657054/2022	-	ON659280	Laboratory Corporation of America	CDC-OAMD	Howard et al
hCoV-19/USA/NC-CDC- LC0615385/2022	EPI_ISL_1 2764039	-	Laboratory Corporation of America	Centers for Disease Control and Prevention Division of Viral Diseases, Pathogen Discovery	Dakota Howard, Dhwani Batra, Peter Cook, Jason Caravas, Benjamin Rambo- Martin, Scott Sammons, Yvette Unoarumhi, Matthew Schmerer, Kristine Lacek, Tymeckia Kendall, Victoria Caban Figueroa, Shatavia Morrison, Christopher Gulvick, Mino Agarwal, Eyad Almasri, Debbie Boles, Ayla Burns, Nuthawin Charoensri, Oren Cohen, Susan Countryman, Mary Cristobal, Bobbi Croy, Suzanne Dale, Hrushikesh Deshmukh, Amanda Douglas, Vincent Drouillon, Marcia Eisenberg, Howard Engler, Rama Ghatti, Prashant Gupta, Susan Hicks, Jake Humphrey, Lax Iyer, Lisa Pfeifferle, Manoj Jain, Matthew Robinson, Mohan Kolli, Brian Krueger, Tim Kuphal, Stanley Letovsky, Michael Levandoski, Craig Lukasik, Jonathan Meltzer, Brian Norvell, Mindy Nye, Scott Parker, Christos Petropoulos, John Pruitt, Steven Ragan, Scott Ryan, Mike Sapeta, Jana Schroth, Suresh Selvaraju, Goran Stevovic, Amanda Suchanek, Andrea Throop,

						Lyndon Tilson, Thomas Urban, Joe Voshell, Kimberly Wagner, Jonathan Williams, Mary Williamson, Qian Zeng, Tricia Zwiefelhofer, Clinton Paden, Duncan MacCannell
USA/NC-CDC-LC0598456/2022	EPI_ISL_1 2622384	ON468091	Laboratory Corporation of America	CDC-OAMD		Howard et al
USA/NC-CDC-LC0072832/2021	EPI_ISL_4 381989	OK235008	-	-		Howard et al
USA/MS-CDC-ASC210002921/2021	EPI_ISL_2 243568	MZ260175	-	-		Howard et al
USA/MN-MDH-4218/2021	EPI_ISL_1 372464	MW82185 8	-	-		Lorentz et al
USA/MN-MDH-26542/2022	-	ON809103	-	-		Garfin et al
USA/MN-CDC-QDX24799521/2021	EPI_ISL_4 371392	OK251326	-	-		Howard et al
USA/MN-CDC-IBX130834237430/2021	EPI_ISL_4 954947	OK421063	-	-		Howard et al
USA/MI-MDHHS-SC41641/2022	EPI_ISL_1 3718529	ON951934	Michigan Department of Health and Human Services	Michigan Department of Health and Human Services		Blankenship et al
USA/MI-CDC-QDX37596917/2022	-	ON795484	Quest Diagnostics Incorporated	CDC-OAMD		Howard et al
USA/MI-CDC-QDX22721848/2021	EPI_ISL_1 297786	MW78303 6	-	-		Cook et al
hCoV-19/USA/MI-CDC-LC0648031/2022	EPI_ISL_1 3149814	-	Laboratory Corporation of America	Centers for Disease Control and Prevention Division of Viral Diseases, Pathogen Discovery		Dakota Howard, Dhwani Batra, Peter Cook, Jason Caravas, Benjamin Rambo-Martin, Scott Sammons, Yvette Unoarumhi, Matthew Schmerer, Kristine Lacek, Tymeckia Kendall, Victoria Caban Figueroa, Shatavia Morrison, Christopher Gulvick, Mino Agarwal, Eyad Almasri, Debbie Boles, Ayla Burns, Nuthawin Charoensri, Oren Cohen, Susan

						Countryman, Mary Cristobal, Bobbi Croy, Suzanne Dale, Hrushikesh Deshmukh, Amanda Douglas, Vincent Drouillon, Marcia Eisenberg, Howard Engler, Rama Ghatti, Prashant Gupta, Susan Hicks, Jake Humphrey, Lax Iyer, Lisa Pfeifferle, Manoj Jain, Matthew Robinson, Mohan Kolli, Brian Krueger, Tim Kuphal, Stanley Letovsky, Michael Levandoski, Craig Lukasik, Jonathan Meltzer, Brian Norvell, Mindy Nye, Scott Parker, Christos Petropoulos, John Pruitt, Steven Ragan, Scott Ryan, Mike Sapeta, Jana Schroth, Suresh Selvaraju, Goran Stevovic, Amanda Suchanek, Andrea Throop, Lyndon Tilson, Thomas Urban, Joe Voshell, Kimberly Wagner, Jonathan Williams, Mary Williamson, Qian Zeng, Tricia Zwiefelhofer, Clinton Paden, Duncan MacCannell
USA/MD-CDC- QDX37909401/2022	-	ON868067	Quest Diagnostics Incorporated	CDC-OAMD	Howard et al	
USA/MA-UMASSMED- P001D09/2020	EPI_ISL_3 409221	OM48498 2	-	-	Ward et al	
USA/MA-CDCBI- CRSP_VOKPGOKW5DN R3N2E/2021	EPI_ISL_1 971928	MZ149733	Broad Institute Clinical Research Sequencing Platform	Broad Institute Genomic Center for Infectious Diseases	Lemieux et al	
USA/MA-CDCBI- CRSP_U3XH7CM4QCA NR3VF/2022	-	ON722983	Broad Institute Clinical Research Sequencing Platform	Broad Institute Genomic Center for Infectious Diseases	Lemieux et al	

USA/MA-CDCBI-CRSP_M62XFEVCXVNM MVII/2021	EPI_ISL_1 968238	MZ145690	Broad Institute Clinical Research Sequencing Platform	Broad Institute Genomic Center for Infectious Diseases	Lemieux et al
USA/MA-CDCBI-CRSP_G2ISENC65LOUO RDS/2022	EPI_ISL_9 238623	OM42632 7	Broad Institute Clinical Research Sequencing Platform	Broad Institute Genomic Center for Infectious Diseases	Lemieux et al
USA/MA-CDCBI-CRSP_CJHVH6PRWRQH COD7/2021	EPI_ISL_5 251134	OK535633	Broad Institute Clinical Research Sequencing Platform	Broad Institute Genomic Center for Infectious Diseases	Lemieux et al
USA/MA-CDC-QDX25316405/2021	EPI_ISL_2 463009	MZ360019	-	-	Howard et al
USA/MA-Broad-CRSP_LWATPBO4SZN3 EU77/2022	EPI_ISL_1 2509250	ON413319	Broad Institute Clinical Research Sequencing Platform	Broad Institute Genomic Center for Infectious Diseases	Lemieux et al
USA/LA-CDC-STM-5FSBRAXFA/2022	-	ON892460	'Helix'	CDC-OAMD	Howard et al
USA/KY-CDC-LC0757491/2022	-	OP000167	-	-	Howard et al
USA/KY-CDC-LC0031802/2021	EPI_ISL_1 513682	MW90194 1	-	-	Howard et al
USA/KS-CDC-LC0008643/2021	EPI_ISL_1 031804	MW64115 9	-	-	Cook et al
hCoV-19/USA/IN-CDC-STM-Z82YC342P/2022	EPI_ISL_1 3306540	-	Helix	Centers for Disease Control and Prevention Division of Viral Diseases, Pathogen Discovery	Dakota Howard, Dhwani Batra, Peter Cook, Jason Caravas, Benjamin Rambo- Martin, Scott Sammons, Yvette Unoarumhi, Matthew Schmerer, Kristine Lacek, Tymeckia Kendall, Victoria Caban Figueroa, Helix CA, Shatavia Morrison, Christopher Gulvick, Erisa Sula, Clinton Paden, Duncan MacCannell
USA/IN-CDC-LC0072801/2021	EPI_ISL_4 381071	OK234522	-	-	Howard et al
USA/IL-UW-149/2020	EPI_ISL_4 27456	MT706277	UWHC	UW-Madison	Moreno et al
USA/IL-CDC-STM-MARERTJFC/2022	-	ON958904	'Helix'	CDC-OAMD	Howard et al
USA/IL-CDC-QDX37980271/2022	-	ON906743	Quest Diagnostics Incorporated	CDC-OAMD	Howard et al
hCoV-19/USA/IL-CDC-	EPI_ISL_1	-	Laboratory	Centers for	Dakota Howard,

LC0731700/2022	3645228	Corporation of America	Disease Control and Prevention Division of Viral Diseases, Pathogen Discovery	Dhwani Batra, Peter Cook, Jason Caravas, Benjamin Rambo-Martin, Scott Sammons, Yvette Unoarumhi, Matthew Schmerer, Kristine Lacek, Tymeckia Kendall, Victoria Caban Figueroa, Shatavia Morrison, Christopher Gulvick, Mino Agarwal, Eyad Almasri, Debbie Boles, Ayla Burns, Nuthawin Charoensri, Oren Cohen, Susan Countryman, Mary Cristobal, Bobbi Croy, Suzanne Dale, Hrushikesh Deshmukh, Amanda Douglas, Vincent Drouillon, Marcia Eisenberg, Howard Engler, Rama Ghatti, Prashant Gupta, Susan Hicks, Jake Humphrey, Lax Iyer, Lisa Pfefferle, Manoj Jain, Matthew Robinson, Mohan Kolli, Brian Krueger, Tim Kuphal, Stanley Letovsky, Michael Levandoski, Craig Lukasik, Jonathan Meltzer, Brian Norvell, Mindy Nye, Scott Parker, Christos Petropoulos, John Pruitt, Steven Ragan, Scott Ryan, Mike Sapeta, Jana Schroth, Suresh Selvaraju, Goran Stevovic, Amanda Suchanek, Andrea Throop, Lyndon Tilson, Thomas Urban, Joe Voshell, Kimberly Wagner, Jonathan Williams, Mary Williamson, Qian Zeng, Tricia
----------------	---------	------------------------	---	--

					Zwiefelhofer, Clinton Paden, Duncan MacCannell
USA/IL-CDC- ASC210568836/2021	EPI_ISL_8 555468	OM19844 1	Aegis Sciences Corporation	CDC-OAMD	Howard et al
USA/IL-CDC- ASC210017080/2021	EPI_ISL_4 362642	OK293973	-	-	Howard et al
USA/ID-UI-IIDS- U0796/2020	EPI_ISL_8 373405	OL901547	Gritman Medical Center	University of Idaho	Andrews et al
USA/IA-Noblis- S716B23/2021	EPI_ISL_5 863412	OK546329	-	Noblis	Brinkac et al
USA/GA-CDC-STM- 000051346/2021	EPI_ISL_1 734699	MZ034924	-	-	Howard et al
USA/GA-CDC- MMB09687322/2021	EPI_ISL_4 185738	OK110046	-	-	Howard et al
hCoV-19/USA/FL-CDC- STM-Y75FDU6RZ/2022	EPI_ISL_1 3189585	-	Helix	Centers for Disease Control and Prevention Division of Viral Diseases, Pathogen Discovery	Dakota Howard, Dhwani Batra, Peter Cook, Jason Caravas, Benjamin Rambo- Martin, Scott Sammons, Yvette Unoarumhi, Matthew Schmerer, Kristine Lacek, Tymeckia Kendall, Victoria Caban Figueroa, Helix CA, Shatavia Morrison, Christopher Gulvick, Erisa Sula, Clinton Paden, Duncan MacCannell
hCoV-19/USA/FL-CDC- STM-6WKYCSK4Q/2022	EPI_ISL_1 3305916	-	Helix	Centers for Disease Control and Prevention Division of Viral Diseases, Pathogen Discovery	Dakota Howard, Dhwani Batra, Peter Cook, Jason Caravas, Benjamin Rambo- Martin, Scott Sammons, Yvette Unoarumhi, Matthew Schmerer, Kristine Lacek, Tymeckia Kendall, Victoria Caban Figueroa, Helix CA, Shatavia Morrison, Christopher Gulvick, Erisa Sula, Clinton Paden, Duncan MacCannell
USA/FL-CDC-STM- 000049517/2021	EPI_ISL_1 680175	MZ009908	-	-	Howard et al
USA/FL-CDC-STM- 000019540/2021	-	MW94186 3	-	-	Howard et al
USA/FL-CDC-	EPI_ISL_2	MZ535058	-	-	Howard et al

QDX26157325/2021	874010				
USA/FL-CDC-LC0737772/2022	-	ON941875	Laboratory Corporation of America	CDC-OAMD	Howard et al
USA/FL-CDC-LC0611265/2022	EPI_ISL_1 2756167	ON534523	Laboratory Corporation of America	CDC-OAMD	Howard et al
USA/FL-CDC-LC0175863/2021	EPI_ISL_3 741634	MZ985359	-	-	Howard et al
USA/FL-CDC-LC0055050/2021	EPI_ISL_2 045537	MZ180783	-	-	Howard et al
USA/FL-CDC-LC0040054/2021	EPI_ISL_1 680757	MZ036167	-	-	Howard et al
USA/FL-CDC-LC0029967/2021	EPI_ISL_1 462639	MW87075 4	-	-	Howard et al
USA/FL-CDC-ASC210558849/2021	EPI_ISL_8 871318	OM30840 1	Aegis Sciences Corporation	CDC-OAMD	Howard et al
USA/FL-CDC-ASC210208781/2021	EPI_ISL_3 820745	OK014558	-	-	Howard et al
USA/FL-CDC-ASC210187790/2021	EPI_ISL_3 863412	OK010924	-	-	Howard et al
USA/FL-CDC-ASC210160756/2021	EPI_ISL_3 430580	MZ742684	Aegis Sciences Corporation	CDC-OAMD	Howard et al
USA/FL-CDC-ASC210106336/2021	EPI_ISL_2 489202	MZ376006	-	-	Howard et al
USA/FL-CDC-ASC210056818/2021	EPI_ISL_1 996199	MZ211317	-	-	Howard et al
USA/FL-BPHL-4138/2021	EPI_ISL_2 567228	MZ458288	Florida Bureau of Public Health Laboratories	FLDOH	Schmedes et al
USA/FL-BPHL-12000/2021	EPI_ISL_5 925309	OL417301	Florida Bureau of Public Health Laboratories	FLDOH	Schmedes et al
USA/FHCRC-3858/2020	-	MW59330 3	-	-	Pyo et al
USA/CT-CDCBI-CRSP_GQFIFR3U5CAY4 PEO/2021	EPI_ISL_2 192590	MZ256511	Broad Institute Clinical Research Sequencing Platform	Broad Institute Genomic Center for Infectious Diseases	Lemieux et al
USA/CO-QDX-2403/2020	EPI_ISL_6 04691	MW19112 6	Quest Diagnostics	Quest Diagnostics	Rosenthal et al
USA/CO-CDPHE-2100549214/2021	EPI_ISL_1 234345	MW79696 5	CDPHE	Colorado Department of Public Health and Environment	Bankers et al
USA/CO-CDPHE-2010113583/2020	EPI_ISL_4 890691	OK399256	CDPHE	Colorado Department of Public Health and Environment	Bankers et al

USA/CO-CDPHE-2010042618/2020	EPI_ISL_3 943828	OK136670	CDPHE	Colorado Department of Public Health and Environment	Bankers et al
USA/CO-CDC- MMB14560912/2022	EPI_ISL_1 1252333	ON026769	Mako Medical	CDC-OAMD	Howard et al
USA/CO-CDC-2- 3992500/2021	EPI_ISL_1 318387	MW79273 1	-	-	Queen et al
hCoV-19/USA/CA- LACPHL-AF11233/2022	EPI_ISL_1 3456148	-	Pomona Valley Hospital Medical Center	Los Angeles County Public Health Laboratories	J. Garrigues et al.
USA/CA-CHLA- PLM04975012/2020	-	MZ622369	-	-	Shen et al
USA/CA-CDPH- 3000135358/2021	EPI_ISL_4 926079	OK421393	CDPH VBL	California Department of Public Health	Smith et al
USA/CA-CDPH- 3000119400/2021	EPI_ISL_8 398381	OM15153 9	CDPH VBL	California Department of Public Health	Smith et al
USA/CA-CDPH- 3000016177/2021	EPI_ISL_8 635071	OM25333 7	CDPH VBL	California Department of Public Health	Smith et al
USA/CA-CDC-STM- ZM9M99ZK8/2022	EPI_ISL_1 2923609	ON611605	'Helix'	CDC-OAMD	Howard et al
USA/CA-CDC-STM- E7WDZWUQC/2022	-	ON717681	'Helix'	CDC-OAMD	Howard et al
USA/CA-CDC-STM- 000045047/2021	EPI_ISL_1 592665	MW93224 8	-	-	Howard et al
hCoV-19/USA/CA-CDC- QDX38045705/2022	EPI_ISL_1 3592575	-	Quest Diagnostics Incorporated	Centers for Disease Control and Prevention Division of Viral Diseases, Pathogen Discovery	Dakota Howard, Dhwani Batra, Peter Cook, Jason Caravas, Benjamin Rambo- Martin, Scott Sammons, Yvette Unoarumhi, Matthew Schmerer, Kristine Lacek, Tymeckia Kendall, Victoria Caban Figueroa, Shatavia Morrison, Christopher Gulvick, Erisa Sula, S. Rosenthal, A. Gerasimova, R. Kagan, B. Anderson, M. Hua, Y. Liu, L. Bernstein, K. Livingston, A. Perez, I. Shlyakhter, R. Rolando, R. Owen, P. Tanpaiboon, F.

				Lacbawan, Clinton Paden, Duncan MacCannell
hCoV-19/USA/CA-CDC- QDX37843144/2022	EPI_ISL_1 3469208	-	Quest Diagnostics Incorporated	Centers for Disease Control and Prevention Division of Viral Diseases, Pathogen Discovery
				Dakota Howard, Dhwani Batra, Peter Cook, Jason Caravas, Benjamin Rambo- Martin, Scott Sammons, Yvette Unoarumhi, Matthew Schmerer, Kristine Lacek, Tymeckia Kendall, Victoria Caban Figueroa, Shatavia Morrison, Christopher Gulvick, Erisa Sula, S. Rosenthal, A. Gerasimova, R. Kagan, B. Anderson, M. Hua, Y. Liu, L. Bernstein, K. Livingston, A. Perez, I. Shlyakhter, R. Rolando, R. Owen, P. Tanpaiboon, F. Lacbawan, Clinton Paden, Duncan MacCannell
hCoV-19/USA/CA-CDC- QDX37800392/2022	EPI_ISL_1 3464652	-	Quest Diagnostics Incorporated	Centers for Disease Control and Prevention Division of Viral Diseases, Pathogen Discovery
				Dakota Howard, Dhwani Batra, Peter Cook, Jason Caravas, Benjamin Rambo- Martin, Scott Sammons, Yvette Unoarumhi, Matthew Schmerer, Kristine Lacek, Tymeckia Kendall, Victoria Caban Figueroa, Shatavia Morrison, Christopher Gulvick, Erisa Sula, S. Rosenthal, A. Gerasimova, R. Kagan, B. Anderson, M. Hua, Y. Liu, L. Bernstein, K. Livingston, A. Perez, I. Shlyakhter, R. Rolando, R. Owen, P. Tanpaiboon, F. Lacbawan, Clinton Paden, Duncan

					MacCannell
hCoV-19/USA/CA-CDC- QDX37596192/2022	EPI_ISL_1 3546798	-	Quest Diagnostics Incorporated	Centers for Disease Control and Prevention Division of Viral Diseases, Pathogen Discovery	Dakota Howard, Dhwani Batra, Peter Cook, Jason Caravas, Benjamin Rambo- Martin, Scott Sammons, Yvette Unoarumhi, Matthew Schmerer, Kristine Lacek, Tymeckia Kendall, Victoria Caban Figueroa, Shatavia Morrison, Christopher Gulvick, Erisa Sula, S. Rosenthal, A. Gerasimova, R. Kagan, B. Anderson, M. Hua, Y. Liu, L. Bernstein, K. Livingston, A. Perez, I. Shlyakhter, R. Rolando, R. Owen, P. Tanpaiboon, F. Lacbawan, Clinton Paden, Duncan MacCannell
USA/CA-CDC- QDX37549809/2022	-	ON761582	Quest Diagnostics Incorporated	CDC-OAMD	Howard et al
hCoV-19/USA/CA-CDC- QDX37346235/2022	EPI_ISL_1 3261675	-	Quest Diagnostics Incorporated	Centers for Disease Control and Prevention Division of Viral Diseases, Pathogen Discovery	Dakota Howard, Dhwani Batra, Peter Cook, Jason Caravas, Benjamin Rambo- Martin, Scott Sammons, Yvette Unoarumhi, Matthew Schmerer, Kristine Lacek, Tymeckia Kendall, Victoria Caban Figueroa, Shatavia Morrison, Christopher Gulvick, Erisa Sula, S. Rosenthal, A. Gerasimova, R. Kagan, B. Anderson, M. Hua, Y. Liu, L. Bernstein, K. Livingston, A. Perez, I. Shlyakhter, R. Rolando, R. Owen, P. Tanpaiboon, F. Lacbawan, Clinton

					Paden, Duncan MacCannell
USA/CA-CDC- QDX37144143/2022	-	ON679441	Quest Diagnostics Incorporated	CDC-OAMD	Howard et al
USA/CA-CDC- QDX21613497/2021	EPI_ISL_1 088480	MW67167 6	-	-	Cook et al
hCoV-19/USA/CA-CDC- LC0736697/2022	EPI_ISL_1 3707615	-	Laboratory Corporation of America	Centers for Disease Control and Prevention Division of Viral Diseases, Pathogen Discovery	Dakota Howard, Dhwani Batra, Peter Cook, Jason Caravas, Benjamin Rambo- Martin, Scott Sammons, Yvette Unoarumhi, Matthew Schmerer, Kristine Lacek, Tymeckia Kendall, Victoria Caban Figueroa, Shatavia Morrison, Christopher Gulvick, Mino Agarwal, Eyad Almasri, Debbie Boles, Ayla Burns, Nuthawin Charoensri, Oren Cohen, Susan Countryman, Mary Cristobal, Bobbi Croy, Suzanne Dale, Hrushikesh Deshmukh, Amanda Douglas, Vincent Drouillon, Marcia Eisenberg, Howard Engler, Rama Ghatti, Prashant Gupta, Susan Hicks, Jake Humphrey, Lax Iyer, Lisa Pfefferle, Manoj Jain, Matthew Robinson, Mohan Kolli, Brian Krueger, Tim Kuphal, Stanley Letovsky, Michael Levandoski, Craig Lukasik, Jonathan Meltzer, Brian Norvell, Mindy Nye, Scott Parker, Christos Petropoulos, John Pruitt, Steven Ragan, Scott Ryan, Mike Sapeta, Jana Schroth, Suresh Selvaraju,

				Goran Stevovic, Amanda Suchanek, Andrea Throop, Lyndon Tilson, Thomas Urban, Joe Voshell, Kimberly Wagner, Jonathan Williams, Mary Williamson, Qian Zeng, Tricia Zwiefelhofer, Clinton Paden, Duncan MacCannell
hCoV-19/USA/CA-CDC- LC0704156/2022	EPI_ISL_1 - 3551457	Laboratory Corporation of America	Centers for Disease Control and Prevention Division of Viral Diseases, Pathogen Discovery	Dakota Howard, Dhwani Batra, Peter Cook, Jason Caravas, Benjamin Rambo- Martin, Scott Sammons, Yvette Unoarumhi, Matthew Schmerer, Kristine Lacek, Tymeckia Kendall, Victoria Caban Figueroa, Shatavia Morrison, Christopher Gulvick, Minoo Agarwal, Eyad Almasri, Debbie Boles, Ayla Burns, Nuthawin Charoensri, Oren Cohen, Susan Countryman, Mary Cristobal, Bobbi Croy, Suzanne Dale, Hrushikesh Deshmukh, Amanda Douglas, Vincent Drouillon, Marcia Eisenberg, Howard Engler, Rama Ghatti, Prashant Gupta, Susan Hicks, Jake Humphrey, Lax Iyer, Lisa Pfefferle, Manoj Jain, Matthew Robinson, Mohan Kolli, Brian Krueger, Tim Kuphal, Stanley Letovsky, Michael Levandoski, Craig Lukasik, Jonathan Meltzer, Brian Norvell, Mindy Nye, Scott Parker, Christos

						Petropoulos, John Pruitt, Steven Ragan, Scott Ryan, Mike Sapeta, Jana Schroth, Suresh Selvaraju, Goran Stevovic, Amanda Suchanek, Andrea Throop, Lyndon Tilson, Thomas Urban, Joe Voshell, Kimberly Wagner, Jonathan Williams, Mary Williamson, Qian Zeng, Tricia Zwiefelhofer, Clinton Paden, Duncan MacCannell
USA/CA-CDC- LC0633233/2022	EPI_ISL_1 2890562	ON593596	Laboratory Corporation of America	CDC-OAMD	Howard et al	
USA/CA-CDC- LC0284812/2021	EPI_ISL_4 811830	OK364989	-	-	Howard et al	
USA/CA-CDC- LC0073796/2021	EPI_ISL_4 374758	OK231331	-	-	Howard et al	
USA/CA-CDC-FG- 185174/2021	EPI_ISL_7 567955	OL823952	Fulgent Genetics	CDC-OAMD	Howard et al	
USA/CA-CDC-FG- 042124/2021	EPI_ISL_4 371468	OK215038	-	-	Howard et al	
USA/CA-CDC-FG- 010119/2021	EPI_ISL_1 457823	MW85846 3	-	-	Howard et al	
USA/CA-CDC-FG- 010087/2021	EPI_ISL_1 481947	MW86615 4	-	-	Howard et al	
USA/CA-CDC- ASC210248330/2021	EPI_ISL_3 815586	MZ978662	-	-	Howard et al	
hCoV-19/USA/AZ-CDC- STM-YCXXETKS5/2022	EPI_ISL_1 2923601	-	Helix	Centers for Disease Control and Prevention Division of Viral Diseases, Pathogen Discovery	Dakota Howard, Dhwani Batra, Peter Cook, Jason Caravas, Benjamin Rambo- Martin, Scott Sammons, Yvette Unoarumhi, Matthew Schmerer, Kristine Lacek, Tymeckia Kendall, Victoria Caban Figueroa, Helix CA, Shatavia Morrison, Christopher Gulvick, Erisa Sula, Clinton Paden, Duncan MacCannell	
USA/AZ-CDC- LC0731088/2022	-	ON916761	Laboratory Corporation of	CDC-OAMD	Howard et al	

			America		
hCoV-19/USA/AZ-CDC- LC0641621/2022	EPI_ISL_1 2923741	-	Laboratory Corporation of America	Centers for Disease Control and Prevention Division of Viral Diseases, Pathogen Discovery	Dakota Howard, Dhwani Batra, Peter Cook, Jason Caravas, Benjamin Rambo- Martin, Scott Sammons, Yvette Unoarumhi, Matthew Schmerer, Kristine Lacek, Tymeckia Kendall, Victoria Caban Figueroa, Shatavia Morrison, Christopher Gulvick, Minoo Agarwal, Eyad Almasri, Debbie Boles, Ayla Burns, Nuthawin Charoensri, Oren Cohen, Susan Countryman, Mary Cristobal, Bobbi Croy, Suzanne Dale, Hrushikesh Deshmukh, Amanda Douglas, Vincent Drouillon, Marcia Eisenberg, Howard Engler, Rama Ghatti, Prashant Gupta, Susan Hicks, Jake Humphrey, Lax Iyer, Lisa Pfeifferle, Manoj Jain, Matthew Robinson, Mohan Kolli, Brian Krueger, Tim Kuphal, Stanley Letovsky, Michael Levandoski, Craig Lukasik, Jonathan Meltzer, Brian Norvell, Mindy Nye, Scott Parker, Christos Petropoulos, John Pruitt, Steven Ragan, Scott Ryan, Mike Sapeta, Jana Schroth, Suresh Selvaraju, Goran Stevovic, Amanda Suchanek, Andrea Throop, Lyndon Tilson, Thomas Urban, Joe Voshell, Kimberly Wagner,

					Jonathan Williams, Mary Williamson, Qian Zeng, Tricia Zwiefelhofer, Clinton Paden, Duncan MacCannell
USA/AZ-CDC- ASC210243720/2021	EPI_ISL_4 360761	OK292256	-	-	Howard et al
USA/AK-PHL9297/2021	EPI_ISL_2 467800	OL469688	-	-	DeRonde et al
USA/AK- PHL12626/2021	EPI_ISL_4 298613	OK189078	-	-	DeRonde et al
USA/1508xG11/2020	EPI_ISL_8 84512	MW52145 0	-	-	Tang et al
hCoV- 19/Thailand/NIC_BKK_ 18820/2022	EPI_ISL_1 2861833	-	Vichaivej International Hospital Nong Khaem	National Institute of Health, Department of Medical Sciences, Ministry of Public Health, Thailand	Pilailuk Okada; Siripaporn Phuygun; Nuttida Thongpramul; Pakorn Piromtong; Natchaya Khiadsang; Thanutsapa Thanadachakul; Sirikanda Wimol; Suratchana Mitrat; Sunthareeya Waicharoen; Archawin Rojanawiwat
hCoV- 19/Thailand/NIC_BKK_ 18819/2022	EPI_ISL_1 2861832	-	Vichaivej International Hospital Nong Khaem	National Institute of Health, Department of Medical Sciences, Ministry of Public Health, Thailand	Pilailuk Okada; Siripaporn Phuygun; Nuttida Thongpramul; Pakorn Piromtong; Natchaya Khiadsang; Thanutsapa Thanadachakul; Sirikanda Wimol; Suratchana Mitrat; Sunthareeya Waicharoen; Archawin Rojanawiwat
hCoV- 19/Thailand/NIC_BKK_ 18713/2022	EPI_ISL_1 2727577	-	Vichaivej International Hospital Nong Khaem	National Institute of Health, Department of Medical Sciences, Ministry of Public Health, Thailand	Pilailuk Okada; Siripaporn Phuygun; Nuttida Thongpramul; Pakorn Piromtong; Natchaya Khiadsang; Thanutsapa Thanadachakul; Sirikanda Wimol; Suratchana Mitrat; Sunthareeya Waicharoen; Archawin Rojanawiwat
hCoV- 19/Taiwan/w3586/202	EPI_ISL_6 39911	-	Division of Clinical	Institute of Preventive	Tein-Yao Chang, Cheng-Lih Perng,

0			Pathology, Tri-service General Hospital	Medicine, National Defense Medical Center	Hung-Sheng Shang
hCoV-19/Taiwan/TSGH-78/2022	EPI_ISL_1 3539973	-	TSGH-CP molecular lab	TSGH-CP molecular lab	Cherng-Lih Perng, Ming-Jr JIAN, Chih-Kai Chang, Jung-Chung Lin, Kuo-Ming Yeh, Chien-Wen Chen, Sheng-Kang Chiu, Hsing-Yi Chung, Shih-Hung Tsai, Kuo-Sheng Hung, Tien-Yao Chang, Feng-Yee Chang, Hung-Sheng Shang
hCoV-19/Taiwan/TSGH-77/2022	EPI_ISL_1 3393147	-	TSGH-CP molecular lab	TSGH-CP molecular lab	Cherng-Lih Perng, Ming-Jr JIAN, Chih-Kai Chang, Jung-Chung Lin, Kuo-Ming Yeh, Chien-Wen Chen, Sheng-Kang Chiu, Hsing-Yi Chung, Shih-Hung Tsai, Kuo-Sheng Hung, Tien-Yao Chang, Feng-Yee Chang, Hung-Sheng Shang
hCoV-19/Taiwan/TSGH-76/2022	EPI_ISL_1 3393145	-	TSGH-CP molecular lab	TSGH-CP molecular lab	Cherng-Lih Perng, Ming-Jr JIAN, Chih-Kai Chang, Jung-Chung Lin, Kuo-Ming Yeh, Chien-Wen Chen, Sheng-Kang Chiu, Hsing-Yi Chung, Shih-Hung Tsai, Kuo-Sheng Hung, Tien-Yao Chang, Feng-Yee Chang, Hung-Sheng Shang
hCoV-19/Taiwan/TSGH-75/2022	EPI_ISL_1 3393143	-	TSGH-CP molecular lab	TSGH-CP molecular lab	Cherng-Lih Perng, Ming-Jr JIAN, Chih-Kai Chang, Jung-Chung Lin, Kuo-Ming Yeh, Chien-Wen Chen, Sheng-Kang Chiu, Hsing-Yi Chung, Shih-Hung Tsai, Kuo-Sheng Hung, Tien-Yao Chang, Feng-Yee Chang, Hung-Sheng Shang
hCoV-19/Taiwan/TSGH-74/2022	EPI_ISL_1 3393137	-	TSGH-CP molecular lab	TSGH-CP molecular lab	Cherng-Lih Perng, Ming-Jr JIAN, Chih-Kai Chang, Jung-Chung Lin, Kuo-Ming Yeh,

				Chien-Wen Chen, Sheng-Kang Chiu, Hsing-Yi Chung, Shih- Hung Tsai, Kuo-Sheng Hung, Tien-Yao Chang, Feng-Yee Chang, Hung-Sheng Shang	
hCoV- 19/Taiwan/TSGH- 73/2022	EPI_ISL_1 3199862	-	TSGH-CP molecular lab	TSGH-CP molecular lab	Cherng-Lih Perng, Ming-Jr JIAN, Chih-Kai Chang, Jung-Chung Lin, Kuo-Ming Yeh, Chien-Wen Chen, Sheng-Kang Chiu, Hsing-Yi Chung, Shih- Hung Tsai, Kuo-Sheng Hung, Tien-Yao Chang, Feng-Yee Chang, Hung-Sheng Shang
hCoV- 19/Taiwan/TSGH- 72/2022	EPI_ISL_1 3199860	-	TSGH-CP molecular lab	TSGH-CP molecular lab	Cherng-Lih Perng, Ming-Jr JIAN, Chih-Kai Chang, Jung-Chung Lin, Kuo-Ming Yeh, Chien-Wen Chen, Sheng-Kang Chiu, Hsing-Yi Chung, Shih- Hung Tsai, Kuo-Sheng Hung, Tien-Yao Chang, Feng-Yee Chang, Hung-Sheng Shang
hCoV- 19/Taiwan/TSGH- 71/2022	EPI_ISL_1 3199687	-	TSGH-CP molecular lab	TSGH-CP molecular lab	Cherng-Lih Perng, Ming-Jr JIAN, Chih-Kai Chang, Jung-Chung Lin, Kuo-Ming Yeh, Chien-Wen Chen, Sheng-Kang Chiu, Hsing-Yi Chung, Shih- Hung Tsai, Kuo-Sheng Hung, Tien-Yao Chang, Feng-Yee Chang, Hung-Sheng Shang
hCoV- 19/Taiwan/TSGH- 70/2022	EPI_ISL_1 3199653	-	TSGH-CP molecular lab	TSGH-CP molecular lab	Cherng-Lih Perng, Ming-Jr JIAN, Chih-Kai Chang, Jung-Chung Lin, Kuo-Ming Yeh, Chien-Wen Chen, Sheng-Kang Chiu, Hsing-Yi Chung, Shih- Hung Tsai, Kuo-Sheng Hung, Tien-Yao Chang, Feng-Yee Chang, Hung-Sheng Shang
hCoV-	EPI_ISL_1	-	TSGH-CP	TSGH-CP	Cherng-Lih Perng,

19/Taiwan/TSGH-69/2022	1903003		molecular lab	molecular lab	Ming-Jr JIAN, Chih-Kai Chang, Jung-Chung Lin, Kuo-Ming Yeh, Chien-Wen Chen, Sheng-Kang Chiu, Hsing-Yi Chung, Shih-Hung Tsai, Kuo-Sheng Hung, Tien-Yao Chang, Feng-Yee Chang, Hung-Sheng Shang
hCoV-19/Taiwan/TSGH-68/2022	EPI_ISL_1 - 1903002		TSGH-CP molecular lab	TSGH-CP molecular lab	Cherng-Lih Perng, Ming-Jr JIAN, Chih-Kai Chang, Jung-Chung Lin, Kuo-Ming Yeh, Chien-Wen Chen, Sheng-Kang Chiu, Hsing-Yi Chung, Shih-Hung Tsai, Kuo-Sheng Hung, Tien-Yao Chang, Feng-Yee Chang, Hung-Sheng Shang
hCoV-19/Taiwan/TSGH-67/2022	EPI_ISL_1 - 1903001		TSGH-CP molecular lab	TSGH-CP molecular lab	Cherng-Lih Perng, Ming-Jr JIAN, Chih-Kai Chang, Jung-Chung Lin, Kuo-Ming Yeh, Chien-Wen Chen, Sheng-Kang Chiu, Hsing-Yi Chung, Shih-Hung Tsai, Kuo-Sheng Hung, Tien-Yao Chang, Feng-Yee Chang, Hung-Sheng Shang
hCoV-19/Taiwan/TSGH-66/2022	EPI_ISL_1 - 1903000		TSGH-CP molecular lab	TSGH-CP molecular lab	Cherng-Lih Perng, Ming-Jr JIAN, Chih-Kai Chang, Jung-Chung Lin, Kuo-Ming Yeh, Chien-Wen Chen, Sheng-Kang Chiu, Hsing-Yi Chung, Shih-Hung Tsai, Kuo-Sheng Hung, Tien-Yao Chang, Feng-Yee Chang, Hung-Sheng Shang
hCoV-19/Taiwan/TSGH-65/2022	EPI_ISL_1 - 1902998		TSGH-CP molecular lab	TSGH-CP molecular lab	Cherng-Lih Perng, Ming-Jr JIAN, Chih-Kai Chang, Jung-Chung Lin, Kuo-Ming Yeh, Chien-Wen Chen, Sheng-Kang Chiu, Hsing-Yi Chung, Shih-Hung Tsai, Kuo-Sheng Hung, Tien-Yao Chang,

				Feng-Yee Chang, Hung-Sheng Shang	
hCoV-19/Taiwan/TSGH-64/2022	EPI_ISL_1 1902997	-	TSGH-CP molecular lab	TSGH-CP molecular lab	Cherng-Lih Perng, Ming-Jr JIAN, Chih-Kai Chang, Jung-Chung Lin, Kuo-Ming Yeh, Chien-Wen Chen, Sheng-Kang Chiu, Hsing-Yi Chung, Shih- Hung Tsai, Kuo-Sheng Hung, Tien-Yao Chang, Feng-Yee Chang, Hung-Sheng Shang
hCoV-19/Taiwan/TSGH-63/2021	EPI_ISL_1 1147495	-	TSGH-CP molecular lab	TSGH-CP molecular lab	Cherng-Lih Perng, Ming-Jr JIAN, Chih-Kai Chang, Jung-Chung Lin, Kuo-Ming Yeh, Chien-Wen Chen, Sheng-Kang Chiu, Hsing-Yi Chung, Shih- Hung Tsai, Kuo-Sheng Hung, Tien-Yao Chang, Feng-Yee Chang, Hung-Sheng Shang
hCoV-19/Taiwan/TSGH-62/2022	EPI_ISL_1 1147476	-	TSGH-CP molecular lab	TSGH-CP molecular lab	Cherng-Lih Perng, Ming-Jr JIAN, Chih-Kai Chang, Jung-Chung Lin, Kuo-Ming Yeh, Chien-Wen Chen, Sheng-Kang Chiu, Hsing-Yi Chung, Shih- Hung Tsai, Kuo-Sheng Hung, Tien-Yao Chang, Feng-Yee Chang, Hung-Sheng Shang
hCoV-19/Taiwan/TSGH-61/2022	EPI_ISL_1 1147460	-	TSGH-CP molecular lab	TSGH-CP molecular lab	Cherng-Lih Perng, Ming-Jr JIAN, Chih-Kai Chang, Jung-Chung Lin, Kuo-Ming Yeh, Chien-Wen Chen, Sheng-Kang Chiu, Hsing-Yi Chung, Shih- Hung Tsai, Kuo-Sheng Hung, Tien-Yao Chang, Feng-Yee Chang, Hung-Sheng Shang
hCoV-19/Taiwan/TSGH-60/2022	EPI_ISL_1 1147455	-	TSGH-CP molecular lab	TSGH-CP molecular lab	Cherng-Lih Perng, Ming-Jr JIAN, Chih-Kai Chang, Jung-Chung Lin, Kuo-Ming Yeh, Chien-Wen Chen, Sheng-Kang Chiu,

				Hsing-Yi Chung, Shih-Hung Tsai, Kuo-Sheng Hung, Tien-Yao Chang, Feng-Yee Chang, Hung-Sheng Shang	
hCoV-19/Taiwan/TSGH-59/2022	EPI_ISL_1147445	-	TSGH-CP molecular lab	TSGH-CP molecular lab	Cherng-Lih Perng, Ming-Jr JIAN, Chih-Kai Chang, Jung-Chung Lin, Kuo-Ming Yeh, Chien-Wen Chen, Sheng-Kang Chiu, Hsing-Yi Chung, Shih-Hung Tsai, Kuo-Sheng Hung, Tien-Yao Chang, Feng-Yee Chang, Hung-Sheng Shang
hCoV-19/Taiwan/TSGH-58/2022	EPI_ISL_1147434	-	TSGH-CP molecular lab	TSGH-CP molecular lab	Cherng-Lih Perng, Ming-Jr JIAN, Chih-Kai Chang, Jung-Chung Lin, Kuo-Ming Yeh, Chien-Wen Chen, Sheng-Kang Chiu, Hsing-Yi Chung, Shih-Hung Tsai, Kuo-Sheng Hung, Tien-Yao Chang, Feng-Yee Chang, Hung-Sheng Shang
hCoV-19/Taiwan/TSGH-57/2022	EPI_ISL_1147432	-	TSGH-CP molecular lab	TSGH-CP molecular lab	Cherng-Lih Perng, Ming-Jr JIAN, Chih-Kai Chang, Jung-Chung Lin, Kuo-Ming Yeh, Chien-Wen Chen, Sheng-Kang Chiu, Hsing-Yi Chung, Shih-Hung Tsai, Kuo-Sheng Hung, Tien-Yao Chang, Feng-Yee Chang, Hung-Sheng Shang
hCoV-19/Taiwan/TSGH-56/2022	EPI_ISL_1147431	-	TSGH-CP molecular lab	TSGH-CP molecular lab	Cherng-Lih Perng, Ming-Jr JIAN, Chih-Kai Chang, Jung-Chung Lin, Kuo-Ming Yeh, Chien-Wen Chen, Sheng-Kang Chiu, Hsing-Yi Chung, Shih-Hung Tsai, Kuo-Sheng Hung, Tien-Yao Chang, Feng-Yee Chang, Hung-Sheng Shang
hCoV-19/Taiwan/TSGH-55/2022	EPI_ISL_1147430	-	TSGH-CP molecular lab	TSGH-CP molecular lab	Cherng-Lih Perng, Ming-Jr JIAN, Chih-Kai Chang, Jung-Chung

				Lin, Kuo-Ming Yeh, Chien-Wen Chen, Sheng-Kang Chiu, Hsing-Yi Chung, Shih- Hung Tsai, Kuo-Sheng Hung, Tien-Yao Chang, Feng-Yee Chang, Hung-Sheng Shang	
hCoV- 19/Taiwan/TSGH- 54/2022	EPI_ISL_1 1147419	-	TSGH-CP molecular lab	TSGH-CP molecular lab	Cherng-Lih Perng, Ming-Jr JIAN, Chih-Kai Chang, Jung-Chung Lin, Kuo-Ming Yeh, Chien-Wen Chen, Sheng-Kang Chiu, Hsing-Yi Chung, Shih- Hung Tsai, Kuo-Sheng Hung, Tien-Yao Chang, Feng-Yee Chang, Hung-Sheng Shang
hCoV- 19/Taiwan/TSGH- 53/2022	EPI_ISL_1 1147418	-	TSGH-CP molecular lab	TSGH-CP molecular lab	Cherng-Lih Perng, Ming-Jr JIAN, Chih-Kai Chang, Jung-Chung Lin, Kuo-Ming Yeh, Chien-Wen Chen, Sheng-Kang Chiu, Hsing-Yi Chung, Shih- Hung Tsai, Kuo-Sheng Hung, Tien-Yao Chang, Feng-Yee Chang, Hung-Sheng Shang
hCoV- 19/Taiwan/TSGH- 52/2021	EPI_ISL_8 993636	-	TSGH-CP molecular lab	TSGH-CP molecular lab	Cherng-Lih Perng, Ming-Jr JIAN, Chih-Kai Chang, Jung-Chung Lin, Kuo-Ming Yeh, Chien-Wen Chen, Sheng-Kang Chiu, Hsing-Yi Chung, Shih- Hung Tsai, Kuo-Sheng Hung, Tien-Yao Chang, Feng-Yee Chang, Hung-Sheng Shang
hCoV- 19/Taiwan/TSGH- 51/2021	EPI_ISL_8 993543	-	TSGH-CP molecular lab	TSGH-CP molecular lab	Cherng-Lih Perng, Ming-Jr JIAN, Chih-Kai Chang, Jung-Chung Lin, Kuo-Ming Yeh, Chien-Wen Chen, Sheng-Kang Chiu, Hsing-Yi Chung, Shih- Hung Tsai, Kuo-Sheng Hung, Tien-Yao Chang, Feng-Yee Chang, Hung-Sheng Shang

hCoV-19/Taiwan/TSGH-50/2021	EPI_ISL_8 993542	-	TSGH-CP molecular lab	TSGH-CP molecular lab	Cherng-Lih Perng, Ming-Jr JIAN, Chih-Kai Chang, Jung-Chung Lin, Kuo-Ming Yeh, Chien-Wen Chen, Sheng-Kang Chiu, Hsing-Yi Chung, Shih-Hung Tsai, Kuo-Sheng Hung, Tien-Yao Chang, Feng-Yee Chang, Hung-Sheng Shang
hCoV-19/Taiwan/TSGH-49/2021	EPI_ISL_8 993540	-	TSGH-CP molecular lab	TSGH-CP molecular lab	Cherng-Lih Perng, Ming-Jr JIAN, Chih-Kai Chang, Jung-Chung Lin, Kuo-Ming Yeh, Chien-Wen Chen, Sheng-Kang Chiu, Hsing-Yi Chung, Shih-Hung Tsai, Kuo-Sheng Hung, Tien-Yao Chang, Feng-Yee Chang, Hung-Sheng Shang
hCoV-19/Taiwan/TSGH-48/2021	EPI_ISL_8 993539	-	TSGH-CP molecular lab	TSGH-CP molecular lab	Cherng-Lih Perng, Ming-Jr JIAN, Chih-Kai Chang, Jung-Chung Lin, Kuo-Ming Yeh, Chien-Wen Chen, Sheng-Kang Chiu, Hsing-Yi Chung, Shih-Hung Tsai, Kuo-Sheng Hung, Tien-Yao Chang, Feng-Yee Chang, Hung-Sheng Shang
hCoV-19/Taiwan/TSGH-47/2021	EPI_ISL_4 578347	-	TSGH-CP molecular lab	TSGH-CP molecular lab	Cherng-Lih Perng, Ming-Jr JIAN, Chih-Kai Chang, Jung-Chung Lin, Kuo-Ming Yeh, Chien-Wen Chen, Sheng-Kang Chiu, Hsing-Yi Chung, Shih-Hung Tsai, Kuo-Sheng Hung, Tien-Yao Chang, Feng-Yee Chang, Hung-Sheng Shang
hCoV-19/Taiwan/TSGH-46/2021	EPI_ISL_4 096807	-	TSGH-CP molecular lab	TSGH-CP molecular lab	Cherng-Lih Perng, Ming-Jr JIAN, Chih-Kai Chang, Jung-Chung Lin, Kuo-Ming Yeh, Chien-Wen Chen, Sheng-Kang Chiu, Hsing-Yi Chung, Shih-Hung Tsai, Kuo-Sheng

				Hung, Tien-Yao Chang, Feng-Yee Chang, Hung-Sheng Shang	
hCoV-19/Taiwan/TSGH-45/2021	EPI_ISL_4 096805	-	TSGH-CP molecular lab	TSGH-CP molecular lab	Cherng-Lih Perng, Ming-Jr JIAN, Chih-Kai Chang, Jung-Chung Lin, Kuo-Ming Yeh, Chien-Wen Chen, Sheng-Kang Chiu, Hsing-Yi Chung, Shih- Hung Tsai, Kuo-Sheng Hung, Tien-Yao Chang, Feng-Yee Chang, Hung-Sheng Shang
hCoV-19/Taiwan/TSGH-44/2021	EPI_ISL_4 096803	-	TSGH-CP molecular lab	TSGH-CP molecular lab	Cherng-Lih Perng, Ming-Jr JIAN, Chih-Kai Chang, Jung-Chung Lin, Kuo-Ming Yeh, Chien-Wen Chen, Sheng-Kang Chiu, Hsing-Yi Chung, Shih- Hung Tsai, Kuo-Sheng Hung, Tien-Yao Chang, Feng-Yee Chang, Hung-Sheng Shang
hCoV-19/Taiwan/TSGH-43/2021	EPI_ISL_2 693006	-	TSGH-CP molecular lab	TSGH-CP molecular lab	Cherng-Lih Perng, Ming-Jr JIAN, Chih-Kai Chang, Jung-Chung Lin, Kuo-Ming Yeh, Chien-Wen Chen, Sheng-Kang Chiu, Hsing-Yi Chung, Shih- Hung Tsai, Kuo-Sheng Hung, Tien-Yao Chang, Feng-Yee Chang, Hung-Sheng Shang
hCoV-19/Taiwan/TSGH-41/2021	EPI_ISL_2 693000	-	TSGH-CP molecular lab	TSGH-CP molecular lab	Cherng-Lih Perng, Ming-Jr JIAN, Chih-Kai Chang, Jung-Chung Lin, Kuo-Ming Yeh, Chien-Wen Chen, Sheng-Kang Chiu, Hsing-Yi Chung, Shih- Hung Tsai, Kuo-Sheng Hung, Tien-Yao Chang, Feng-Yee Chang, Hung-Sheng Shang
hCoV-19/Taiwan/TSGH-39/2021	EPI_ISL_2 693004	-	TSGH-CP molecular lab	TSGH-CP molecular lab	Cherng-Lih Perng, Ming-Jr JIAN, Chih-Kai Chang, Jung-Chung Lin, Kuo-Ming Yeh, Chien-Wen Chen,

				Sheng-Kang Chiu, Hsing-Yi Chung, Shih- Hung Tsai, Kuo-Sheng Hung, Tien-Yao Chang, Feng-Yee Chang, Hung-Sheng Shang	
hCoV- 19/Taiwan/TSGH- 38/2020	EPI_ISL_4 58029	-	TSGH-CP molecular lab	TSGH-CP molecular lab	Cherng-Lih Perng, Ming-Jr JIAN, Chih-Kai Chang, Jung-Chung Lin, Kuo-Ming Yeh, Chien-Wen Chen, Sheng-Kang Chiu, Hsing-Yi Chung, Shih- Hung Tsai, Kuo-Sheng Hung, Tien-Yao Chang, Feng-Yee Chang, Hung-Sheng Shang
hCoV- 19/Taiwan/TSGH- 37/2020	EPI_ISL_4 57733	-	TSGH-CP molecular lab	TSGH-CP molecular lab	Cherng-Lih Perng, Ming-Jr JIAN, Chih-Kai Chang, Jung-Chung Lin, Kuo-Ming Yeh, Chien-Wen Chen, Sheng-Kang Chiu, Hsing-Yi Chung, Shih- Hung Tsai, Kuo-Sheng Hung, Tien-Yao Chang, Feng-Yee Chang, Hung-Sheng Shang
hCoV- 19/Taiwan/TSGH- 36/2020	EPI_ISL_4 57730	-	TSGH-CP molecular lab	TSGH-CP molecular lab	Cherng-Lih Perng, Ming-Jr JIAN, Chih-Kai Chang, Jung-Chung Lin, Kuo-Ming Yeh, Chien-Wen Chen, Sheng-Kang Chiu, Hsing-Yi Chung, Shih- Hung Tsai, Kuo-Sheng Hung, Tien-Yao Chang, Feng-Yee Chang, Hung-Sheng Shang
hCoV- 19/Taiwan/TSGH- 34/2020	EPI_ISL_4 47593	-	TSGH-CP molecular lab	TSGH-CP molecular lab	Cherng-Lih Perng, Ming-Jr JIAN, Chih-Kai Chang, Jung-Chung Lin, Kuo-Ming Yeh, Chien-Wen Chen, Sheng-Kang Chiu, Hsing-Yi Chung, Shih- Hung Tsai, Kuo-Sheng Hung, Tien-Yao Chang, Feng-Yee Chang, Hung-Sheng Shang
hCoV- 19/Taiwan/TSGH-	EPI_ISL_4 47592	-	TSGH-CP molecular lab	TSGH-CP molecular lab	Cherng-Lih Perng, Ming-Jr JIAN, Chih-Kai

33/2020				Chang, Jung-Chung Lin, Kuo-Ming Yeh, Chien-Wen Chen, Sheng-Kang Chiu, Hsing-Yi Chung, Shih- Hung Tsai, Kuo-Sheng Hung, Tien-Yao Chang, Feng-Yee Chang, Hung-Sheng Shang	
hCoV- 19/Taiwan/TSGH- 32/2020	EPI_ISL_4 47591	-	TSGH-CP molecular lab	TSGH-CP molecular lab	Cherng-Lih Perng, Ming-Jr JIAN, Chih-Kai Chang, Jung-Chung Lin, Kuo-Ming Yeh, Chien-Wen Chen, Sheng-Kang Chiu, Hsing-Yi Chung, Shih- Hung Tsai, Kuo-Sheng Hung, Tien-Yao Chang, Feng-Yee Chang, Hung-Sheng Shang
hCoV- 19/Taiwan/TSGH- 30/2020	EPI_ISL_4 47256	-	TSGH-CP molecular lab	TSGH-CP molecular lab	Cherng-Lih Perng, Ming-Jr JIAN, Chih-Kai Chang, Jung-Chung Lin, Kuo-Ming Yeh, Chien-Wen Chen, Sheng-Kang Chiu, Hsing-Yi Chung, Shih- Hung Tsai, Kuo-Sheng Hung, Tien-Yao Chang, Feng-Yee Chang, Hung-Sheng Shang
hCoV- 19/Taiwan/TSGH- 29/2020	EPI_ISL_4 47255	-	TSGH-CP molecular lab	TSGH-CP molecular lab	Cherng-Lih Perng, Ming-Jr JIAN, Chih-Kai Chang, Jung-Chung Lin, Kuo-Ming Yeh, Chien-Wen Chen, Sheng-Kang Chiu, Hsing-Yi Chung, Shih- Hung Tsai, Kuo-Sheng Hung, Tien-Yao Chang, Feng-Yee Chang, Hung-Sheng Shang
hCoV- 19/Taiwan/TSGH- 28/2020	EPI_ISL_4 47254	-	TSGH-CP molecular lab	TSGH-CP molecular lab	Cherng-Lih Perng, Ming-Jr JIAN, Chih-Kai Chang, Jung-Chung Lin, Kuo-Ming Yeh, Chien-Wen Chen, Sheng-Kang Chiu, Hsing-Yi Chung, Shih- Hung Tsai, Kuo-Sheng Hung, Tien-Yao Chang, Feng-Yee Chang,

				Hung-Sheng Shang	
hCoV-19/Taiwan/TSGH-26/2020	EPI_ISL_4 47252	-	TSGH-CP molecular lab	TSGH-CP molecular lab	Cherng-Lih Perng, Ming-Jr JIAN, Chih-Kai Chang, Jung-Chung Lin, Kuo-Ming Yeh, Chien-Wen Chen, Sheng-Kang Chiu, Hsing-Yi Chung, Shih- Hung Tsai, Kuo-Sheng Hung, Tien-Yao Chang, Feng-Yee Chang, Hung-Sheng Shang
hCoV-19/Taiwan/TSGH-25/2020	EPI_ISL_4 37336	-	TSGH-CP molecular lab, Division of Clinical Pathology, Department of Pathology	TSGH-CP molecular lab, Division of Clinical Pathology, Department of Pathology	Cherng-Lih Perng, Ming-Jr JIAN, Chih-Kai Chang, Jung-Chung Lin, Kuo-Ming Yeh, Chien-Wen Chen, Sheng-Kang Chiu, Hsing-Yi Chung, Shih- Hung Tsai, Kuo-Sheng Hung, Tien-Yao Chang, Feng-Yee Chang, Hung-Sheng Shang
hCoV-19/Taiwan/TSGH-24/2020	EPI_ISL_4 36099	-	TSGH-CP molecular lab	TSGH-CP molecular lab	Cherng-Lih Perng, Ming-Jr JIAN, Chih-Kai Chang, Jung-Chung Lin, Kuo-Ming Yeh, Chien-Wen Chen, Sheng-Kang Chiu, Hsing-Yi Chung, Shih- Hung Tsai, Kuo-Sheng Hung, Tien-Yao Chang, Feng-Yee Chang, Hung-Sheng Shang
hCoV-19/Taiwan/TSGH-23/2020	EPI_ISL_4 36108	-	TSGH-CP molecular lab	TSGH-CP molecular lab	Cherng-Lih Perng, Ming-Jr JIAN, Chih-Kai Chang, Jung-Chung Lin, Kuo-Ming Yeh, Chien-Wen Chen, Sheng-Kang Chiu, Hsing-Yi Chung, Shih- Hung Tsai, Kuo-Sheng Hung, Tien-Yao Chang, Feng-Yee Chang, Hung-Sheng Shang
hCoV-19/Taiwan/TSGH-22/2020	EPI_ISL_4 36107	-	TSGH-CP molecular lab	TSGH-CP molecular lab	Cherng-Lih Perng, Ming-Jr JIAN, Chih-Kai Chang, Jung-Chung Lin, Kuo-Ming Yeh, Chien-Wen Chen, Sheng-Kang Chiu, Hsing-Yi Chung, Shih-

				Hung Tsai, Kuo-Sheng Hung, Tien-Yao Chang, Feng-Yee Chang, Hung-Sheng Shang	
hCoV-19/Taiwan/TSGH-21/2020	EPI_ISL_4 36106	-	TSGH-CP molecular lab	TSGH-CP molecular lab	Cherng-Lih Perng, Ming-Jr JIAN, Chih-Kai Chang, Jung-Chung Lin, Kuo-Ming Yeh, Chien-Wen Chen, Sheng-Kang Chiu, Hsing-Yi Chung, Shih-Hung Tsai, Kuo-Sheng Hung, Tien-Yao Chang, Feng-Yee Chang, Hung-Sheng Shang
hCoV-19/Taiwan/TSGH-20/2020	EPI_ISL_4 36105	-	TSGH-CP molecular lab	TSGH-CP molecular lab	Cherng-Lih Perng, Ming-Jr Jian, Chih-Kai Chang, Jung-Chung Lin, Kuo-Ming Yeh, Chien-Wen Chen, Sheng-Kang Chiu, Hsing-Yi Chung, Shih-Hung Tsai, Kuo-Sheng Hung, Tien-Yao Chang, Feng-Yee Chang, Hung-Sheng Shang
hCoV-19/Taiwan/TSGH-19/2020	EPI_ISL_4 36104	-	TSGH-CP molecular lab	TSGH-CP molecular lab	Cherng-Lih Perng, Ming-Jr JIAN, Chih-Kai Chang, Jung-Chung Lin, Kuo-Ming Yeh, Chien-Wen Chen, Sheng-Kang Chiu, Hsing-Yi Chung, Shih-Hung Tsai, Kuo-Sheng Hung, Tien-Yao Chang, Feng-Yee Chang, Hung-Sheng Shang
hCoV-19/Taiwan/TSGH-17/2020	EPI_ISL_4 36102	-	TSGH-CP molecular lab	TSGH-CP molecular lab	Cherng-Lih Perng, Ming-Jr JIAN, Chih-Kai Chang, Jung-Chung Lin, Kuo-Ming Yeh, Chien-Wen Chen, Sheng-Kang Chiu, Hsing-Yi Chung, Shih-Hung Tsai, Kuo-Sheng Hung, Tien-Yao Chang, Feng-Yee Chang, Hung-Sheng Shang
hCoV-19/Taiwan/TSGH-16/2020	EPI_ISL_4 36101	-	TSGH-CP molecular lab	TSGH-CP molecular lab	Cherng-Lih Perng, Ming-Jr JIAN, Chih-Kai Chang, Jung-Chung Lin, Kuo-Ming Yeh,

				Chien-Wen Chen, Sheng-Kang Chiu, Hsing-Yi Chung, Shih- Hung Tsai, Kuo-Sheng Hung, Tien-Yao Chang, Feng-Yee Chang, Hung-Sheng Shang	
hCoV- 19/Taiwan/TSGH- 15/2020	EPI_ISL_4 36100	-	TSGH-CP molecular lab	TSGH-CP molecular lab	Cherng-Lih Perng, Ming-Jr Jian, Chih-Kai Chang, Jung-Chung Lin, Kuo-Ming Yeh, Chien-Wen Chen, Sheng-Kang Chiu, Hsing-Yi Chung, Shih- Hung Tsai, Kuo-Sheng Hung, Tien-Yao Chang, Feng-Yee Chang, Hung-Sheng Shang
hCoV- 19/Taiwan/TSGH- 14/2020	EPI_ISL_4 28231	-	TSGH-CP molecular lab	TSGH-CP molecular lab	Cherng-Lih Perng, Ming-Jr JIAN, Chih-Kai Chang, Jung-Chung Lin, Kuo-Ming Yeh, Chien-Wen Chen, Sheng-Kang Chiu, Hsing-Yi Chung, Shih- Hung Tsai, Kuo-Sheng Hung, Tien-Yao Chang, Feng-Yee Chang, Hung-Sheng Shang
hCoV- 19/Taiwan/TSGH- 13/2020	EPI_ISL_4 28230	-	TSGH-CP molecular lab	TSGH-CP molecular lab	Cherng-Lih Perng, Ming-Jr Jian, Chih-Kai Chang, Jung-Chung Lin, Kuo-Ming Yeh, Chien-Wen Chen, Sheng-Kang Chiu, Hsing-Yi Chung, Shih- Hung Tsai, Kuo-Sheng Hung, Tien-Yao Chang, Feng-Yee Chang, Hung-Sheng Shang
hCoV- 19/Taiwan/TSGH- 12/2020	EPI_ISL_4 28229	-	TSGH-CP molecular lab	TSGH-CP molecular lab	Cherng-Lih Perng, Ming-Jr Jian, Chih-Kai Chang, Jung-Chung Lin, Kuo-Ming Yeh, Chien-Wen Chen, Sheng-Kang Chiu, Hsing-Yi Chung, Shih- Hung Tsai, Kuo-Sheng Hung, Tien-Yao Chang, Feng-Yee Chang, Hung-Sheng Shang
hCoV-	EPI_ISL_4	-	TSGH-CP	TSGH-CP	Cherng-Lih Perng,

19/Taiwan/TSGH-11/2020	27398		molecular lab	molecular lab	Ming-Jr Jian, Chih-Kai Chang, Jung-Chung Lin, Kuo-Ming Yeh, Chien-Wen Chen, Sheng-Kang Chiu, Hsing-Yi Chung, Shih-Hung Tsai, Kuo-Sheng Hung, Tien-Yao Chang, Feng-Yee Chang, Hung-Sheng Shang
hCoV-19/Taiwan/TSGH-08/2020	EPI_ISL_4 - 27395		TSGH-CP molecular lab	TSGH-CP molecular lab	Cherng-Lih Perng, Ming-Jr Jian, Chih-Kai Chang, Jung-Chung Lin, Kuo-Ming Yeh, Chien-Wen Chen, Sheng-Kang Chiu, Hsing-Yi Chung, Shih-Hung Tsai, Kuo-Sheng Hung, Tien-Yao Chang, Feng-Yee Chang, Hung-Sheng Shang
hCoV-19/Taiwan/TSGH-07/2020	EPI_ISL_4 - 27394		TSGH-CP molecular lab	TSGH-CP molecular lab	Cherng-Lih Perng, Ming-Jr Jian, Chih-Kai Chang, Jung-Chung Lin, Kuo-Ming Yeh, Chien-Wen Chen, Sheng-Kang Chiu, Hsing-Yi Chung, Shih-Hung Tsai, Kuo-Sheng Hung, Tien-Yao Chang, Feng-Yee Chang, Hung-Sheng Shang
hCoV-19/Taiwan/TSGH-06/2020	EPI_ISL_4 - 27393		TSGH-CP molecular lab	TSGH-CP molecular lab	Cherng-Lih Perng, Ming-Jr Jian, Chih-Kai Chang, Jung-Chung Lin, Kuo-Ming Yeh, Chien-Wen Chen, Sheng-Kang Chiu, Hsing-Yi Chung, Shih-Hung Tsai, Kuo-Sheng Hung, Tien-Yao Chang, Feng-Yee Chang, Hung-Sheng Shang
hCoV-19/Taiwan/TSGH-05/2020	EPI_ISL_4 - 27392		TSGH-CP molecular lab	TSGH-CP molecular lab	Cherng-Lih Perng, Ming-Jr Jian, Chih-Kai Chang, Jung-Chung Lin, Kuo-Ming Yeh, Chien-Wen Chen, Sheng-Kang Chiu, Hsing-Yi Chung, Shih-Hung Tsai, Kuo-Sheng Hung, Tien-Yao Chang,

					Feng-Yee Chang, Hung-Sheng Shang
hCoV-19/Taiwan/TSGH-04/2020	EPI_ISL_4 26632	-	TSGH-CP molecular lab	TSGH-CP molecular lab	Cherng-Lih Perng, Ming-Jr Jian, Chih-Kai Chang, Jung-Chung Lin, Kuo-Ming Yeh, Chien-Wen Chen, Sheng-Kang Chiu, Hsing-Yi Chung, Shih- Hung Tsai, Kuo-Sheng Hung, Tien-Yao Chang, Feng-Yee Chang, Hung-Sheng Shang
hCoV-19/Taiwan/TSGH-02/2020	EPI_ISL_4 26630	-	TSGH-CP molecular lab	TSGH-CP molecular lab	Cherng-Lih Perng, Ming-Jr Jian, Chih-Kai Chang, Jung-Chung Lin, Kuo-Ming Yeh, Chien-Wen Chen, Sheng-Kang Chiu, Hsing-Yi Chung, Shih- Hung Tsai, Kuo-Sheng Hung, Feng-Yee Chang, Hung-Sheng Shang
hCoV-19/Taiwan/TSGH-01/2020	EPI_ISL_4 26629	-	TSGH-CP molecular lab	TSGH-CP molecular lab	Cherng-Lih Perng, Ming-Jr Jian, Chih-Kai Chang, Jung-Chung Lin, Kuo-Ming Yeh, Chien-Wen Chen, Sheng-Kang Chiu, Hsing-Yi Chung, Shih- Hung Tsai, Kuo-Sheng Hung, Feng-Yee Chang, Hung-Sheng Shang
hCoV-19/Taiwan/NTU99/2021	EPI_ISL_1 3618354	-	Department of Laboratory Medicine, National Taiwan University Hospital	Department of Clinical Laboratory Sciences and Medical Biotechnology, National Taiwan University	Shiou-Hwei Yeh, Hurng-Yi Wang, Sui- Yuan Chang
hCoV-19/Taiwan/NTU98/2021	EPI_ISL_1 1333516	-	Department of Laboratory Medicine, National Taiwan University Hospital	Department of Clinical Laboratory Sciences and Medical Biotechnology, National Taiwan University	Sui-Yuan Chang
hCoV-	EPI_ISL_1	-	Department of	Department of	Shiou-Hwei Yeh,

19/Taiwan/NTU97/2021	3618353		Laboratory Medicine, National Taiwan University Hospital	Clinical Laboratory Sciences and Medical Biotechnology, National Taiwan University	Hurng-Yi Wang, Sui-Yuan Chang
hCoV-19/Taiwan/NTU95/2021	EPI_ISL_1 1333432	-	Department of Laboratory Medicine, National Taiwan University Hospital	Department of Clinical Laboratory Sciences and Medical Biotechnology, National Taiwan University	Sui-Yuan Chang
hCoV-19/Taiwan/NTU94/2021	EPI_ISL_1 1333413	-	Department of Laboratory Medicine, National Taiwan University Hospital	Department of Clinical Laboratory Sciences and Medical Biotechnology, National Taiwan University	Sui-Yuan Chang
hCoV-19/Taiwan/NTU93/2021	EPI_ISL_1 3618352	-	Department of Laboratory Medicine, National Taiwan University Hospital	Department of Clinical Laboratory Sciences and Medical Biotechnology, National Taiwan University	Shiou-Hwei Yeh, Hurng-Yi Wang, Sui-Yuan Chang
hCoV-19/Taiwan/NTU92/2021	EPI_ISL_3 979387	-	Department of Laboratory Medicine, National Taiwan University Hospital	Microbial Genomics Core Lab, National Taiwan University Centers of Genomic and Precision Medicine	Shiou-Hwei Yeh, Hurng-Yi Wang, You-Yu Lin, Tzi-Yuan Wang, Ya-Yun Lai, Pei-Jer Chen, Shan-Chwen Chang, Sui-Yuan Chang
hCoV-19/Taiwan/NTU91/2021	EPI_ISL_1 1333514	-	Department of Laboratory Medicine, National Taiwan University Hospital	Department of Clinical Laboratory Sciences and Medical Biotechnology, National Taiwan University	Sui-Yuan Chang
hCoV-19/Taiwan/NTU90/2021	EPI_ISL_1 3618351	-	Department of Laboratory Medicine, National Taiwan University Hospital	Department of Clinical Laboratory Sciences and	Shiou-Hwei Yeh, Hurng-Yi Wang, Sui-Yuan Chang

			University Hospital	Medical Biotechnology, National Taiwan University	
hCoV- 19/Taiwan/NTU88/202 1	EPI_ISL_1 1333411	-	Department of Laboratory Medicine, National Taiwan University Hospital	Department of Clinical Laboratory Sciences and Medical Biotechnology, National Taiwan University	Sui-Yuan Chang
hCoV- 19/Taiwan/NTU87/202 1	EPI_ISL_1 3618350	-	Department of Laboratory Medicine, National Taiwan University Hospital	Department of Clinical Laboratory Sciences and Medical Biotechnology, National Taiwan University	Shiou-Hwei Yeh, Hurng-Yi Wang, Sui- Yuan Chang
hCoV- 19/Taiwan/NTU86/202 1	EPI_ISL_1 3618349	-	Department of Laboratory Medicine, National Taiwan University Hospital	Department of Clinical Laboratory Sciences and Medical Biotechnology, National Taiwan University	Shiou-Hwei Yeh, Hurng-Yi Wang, Sui- Yuan Chang
hCoV- 19/Taiwan/NTU85/202 1	EPI_ISL_1 3578741	-	Department of Laboratory Medicine, National Taiwan University Hospital	Department of Clinical Laboratory Sciences and Medical Biotechnology, National Taiwan University	Shiou-Hwei Yeh, Hurng-Yi Wang, Sui- Yuan Chang
hCoV- 19/Taiwan/NTU84/202 1	EPI_ISL_1 3578740	-	Department of Laboratory Medicine, National Taiwan University Hospital	Department of Clinical Laboratory Sciences and Medical Biotechnology, National Taiwan University	Shiou-Hwei Yeh, Hurng-Yi Wang, Sui- Yuan Chang
hCoV- 19/Taiwan/NTU83/202 1	EPI_ISL_1 3618348	-	Department of Laboratory Medicine, National Taiwan University Hospital	Department of Clinical Laboratory Sciences and Medical Biotechnology, National Taiwan University	Shiou-Hwei Yeh, Hurng-Yi Wang, Sui- Yuan Chang

hCoV-19/Taiwan/NTU82/2021	EPI_ISL_1 3578739	-	Department of Laboratory Medicine, National Taiwan University Hospital	Department of Clinical Laboratory Sciences and Medical Biotechnology, National Taiwan University	Shiou-Hwei Yeh, Hurng-Yi Wang, Sui-Yuan Chang
hCoV-19/Taiwan/NTU81/2021	EPI_ISL_1 3578738	-	Department of Laboratory Medicine, National Taiwan University Hospital	Department of Clinical Laboratory Sciences and Medical Biotechnology, National Taiwan University	Shiou-Hwei Yeh, Hurng-Yi Wang, Sui-Yuan Chang
hCoV-19/Taiwan/NTU80/2021	EPI_ISL_1 3578737	-	Department of Laboratory Medicine, National Taiwan University Hospital	Department of Clinical Laboratory Sciences and Medical Biotechnology, National Taiwan University	Shiou-Hwei Yeh, Hurng-Yi Wang, Sui-Yuan Chang
hCoV-19/Taiwan/NTU79/2021	EPI_ISL_1 3578736	-	Department of Laboratory Medicine, National Taiwan University Hospital	Department of Clinical Laboratory Sciences and Medical Biotechnology, National Taiwan University	Shiou-Hwei Yeh, Hurng-Yi Wang, Sui-Yuan Chang
hCoV-19/Taiwan/NTU78/2021	EPI_ISL_1 3578735	-	Department of Laboratory Medicine, National Taiwan University Hospital	Department of Clinical Laboratory Sciences and Medical Biotechnology, National Taiwan University	Shiou-Hwei Yeh, Hurng-Yi Wang, Sui-Yuan Chang
hCoV-19/Taiwan/NTU77/2021	EPI_ISL_1 3618347	-	Department of Laboratory Medicine, National Taiwan University Hospital	Department of Clinical Laboratory Sciences and Medical Biotechnology, National Taiwan University	Shiou-Hwei Yeh, Hurng-Yi Wang, Sui-Yuan Chang
hCoV-19/Taiwan/NTU76/2021	EPI_ISL_1 3618346	-	Department of Laboratory Medicine, National Taiwan University Hospital	Department of Clinical Laboratory Sciences and	Shiou-Hwei Yeh, Hurng-Yi Wang, Sui-Yuan Chang

			University Hospital	Medical Biotechnology, National Taiwan University	
hCoV- 19/Taiwan/NTU75/202 1	EPI_ISL_1 3578734	-	Department of Laboratory Medicine, National Taiwan University Hospital	Department of Clinical Laboratory Sciences and Medical Biotechnology, National Taiwan University	Shiou-Hwei Yeh, Hurng-Yi Wang, Sui- Yuan Chang
hCoV- 19/Taiwan/NTU74/202 1	EPI_ISL_1 3618345	-	Department of Laboratory Medicine, National Taiwan University Hospital	Department of Clinical Laboratory Sciences and Medical Biotechnology, National Taiwan University	Shiou-Hwei Yeh, Hurng-Yi Wang, Sui- Yuan Chang
hCoV- 19/Taiwan/NTU73/202 1	EPI_ISL_1 3578733	-	Department of Laboratory Medicine, National Taiwan University Hospital	Department of Clinical Laboratory Sciences and Medical Biotechnology, National Taiwan University	Shiou-Hwei Yeh, Hurng-Yi Wang, Sui- Yuan Chang
hCoV- 19/Taiwan/NTU72/202 1	EPI_ISL_1 3578732	-	Department of Laboratory Medicine, National Taiwan University Hospital	Department of Clinical Laboratory Sciences and Medical Biotechnology, National Taiwan University	Shiou-Hwei Yeh, Hurng-Yi Wang, Sui- Yuan Chang
hCoV- 19/Taiwan/NTU71/202 1	EPI_ISL_1 3578731	-	Department of Laboratory Medicine, National Taiwan University Hospital	Department of Clinical Laboratory Sciences and Medical Biotechnology, National Taiwan University	Shiou-Hwei Yeh, Hurng-Yi Wang, Sui- Yuan Chang
hCoV- 19/Taiwan/NTU70/202 1	EPI_ISL_1 3578730	-	Department of Laboratory Medicine, National Taiwan University Hospital	Department of Clinical Laboratory Sciences and Medical Biotechnology, National Taiwan University	Shiou-Hwei Yeh, Hurng-Yi Wang, Sui- Yuan Chang

hCoV-19/Taiwan/NTU69/2021	EPI_ISL_1 3578729	-	Department of Laboratory Medicine, National Taiwan University Hospital	Department of Clinical Laboratory Sciences and Medical Biotechnology, National Taiwan University	Shiou-Hwei Yeh, Hurng-Yi Wang, Sui-Yuan Chang
hCoV-19/Taiwan/NTU68/2021	EPI_ISL_1 3578728	-	Department of Laboratory Medicine, National Taiwan University Hospital	Department of Clinical Laboratory Sciences and Medical Biotechnology, National Taiwan University	Shiou-Hwei Yeh, Hurng-Yi Wang, Sui-Yuan Chang
hCoV-19/Taiwan/NTU67/2021	EPI_ISL_1 3618360	-	Department of Laboratory Medicine, National Taiwan University Hospital	Department of Clinical Laboratory Sciences and Medical Biotechnology, National Taiwan University	Shiou-Hwei Yeh, Hurng-Yi Wang, Sui-Yuan Chang
hCoV-19/Taiwan/NTU66/2021	EPI_ISL_1 3618344	-	Department of Laboratory Medicine, National Taiwan University Hospital	Department of Clinical Laboratory Sciences and Medical Biotechnology, National Taiwan University	Shiou-Hwei Yeh, Hurng-Yi Wang, Sui-Yuan Chang
hCoV-19/Taiwan/NTU63/2021	EPI_ISL_1 3566006	-	Department of Laboratory Medicine, National Taiwan University Hospital	Department of Clinical Laboratory Sciences and Medical Biotechnology, National Taiwan University	Shiou-Hwei Yeh, Hurng-Yi Wang, Sui-Yuan Chang
hCoV-19/Taiwan/NTU62/2021	EPI_ISL_1 667475	-	Department of Laboratory Medicine, National Taiwan University Hospital	Microbial Genomics Core Lab, National Taiwan University Centers of Genomic and Precision Medicine	Shiou-Hwei Yeh, You-Yu Lin, Ya-Yun Lai, Chiao-Ling Li, Shan-Chwen Chang, Pei-Jer Chen, Sui-Yuan Chang
hCoV-19/Taiwan/NTU61/2021	EPI_ISL_1 667474	-	Department of Laboratory Medicine,	Microbial Genomics Core Lab, National	Shiou-Hwei Yeh, You-Yu Lin, Ya-Yun Lai, Chiao-Ling Li, Shan-

			National Taiwan University Hospital	Taiwan University Centers of Genomic and Precision Medicine	Chwen Chang, Pei-Jer Chen, Sui-Yuan Chang
hCoV-19/Taiwan/NTU60/2021	EPI_ISL_1 - 667472		Department of Laboratory Medicine, National Taiwan University Hospital	Microbial Genomics Core Lab, National Taiwan University Centers of Genomic and Precision Medicine	Shiou-Hwei Yeh, You-Yu Lin, Ya-Yun Lai, Chiao-Ling Li, Shan-Chwen Chang, Pei-Jer Chen, Sui-Yuan Chang
hCoV-19/Taiwan/NTU59/2021	EPI_ISL_1 - 667471		Department of Laboratory Medicine, National Taiwan University Hospital	Microbial Genomics Core Lab, National Taiwan University Centers of Genomic and Precision Medicine	Shiou-Hwei Yeh, You-Yu Lin, Ya-Yun Lai, Chiao-Ling Li, Shan-Chwen Chang, Pei-Jer Chen, Sui-Yuan Chang
hCoV-19/Taiwan/NTU58/2021	EPI_ISL_1 - 667469		Department of Laboratory Medicine, National Taiwan University Hospital	Microbial Genomics Core Lab, National Taiwan University Centers of Genomic and Precision Medicine	Shiou-Hwei Yeh, You-Yu Lin, Ya-Yun Lai, Chiao-Ling Li, Shan-Chwen Chang, Pei-Jer Chen, Sui-Yuan Chang
hCoV-19/Taiwan/NTU57/2021	EPI_ISL_1 - 020316		Department of Laboratory Medicine, National Taiwan University Hospital	Microbial Genomics Core Lab, National Taiwan University Centers of Genomic and Precision Medicine	Shiou-Hwei Yeh, You-Yu Lin, Ya-Yun Lai, Chiao-Ling Li, Shan-Chwen Chang, Pei-Jer Chen, Sui-Yuan Chang
hCoV-19/Taiwan/NTU56/2021	EPI_ISL_1 - 020315		Department of Laboratory Medicine, National Taiwan University Hospital	Microbial Genomics Core Lab, National Taiwan University Centers of Genomic and Precision Medicine	Shiou-Hwei Yeh, You-Yu Lin, Ya-Yun Lai, Chiao-Ling Li, Shan-Chwen Chang, Pei-Jer Chen, Sui-Yuan Chang
hCoV-	EPI_ISL_1 -		Department of	Microbial	Shiou-Hwei Yeh, You-

19/Taiwan/NTU55/2021	010731	-	Laboratory Medicine, National Taiwan University Hospital	Genomics Core Lab, National Taiwan University Centers of Genomic and Precision Medicine	Yu Lin, Ya-Yun Lai, Chiao-Ling Li, Shan-Chwen Chang, Pei-Jer Chen, Sui-Yuan Chang
hCoV-19/Taiwan/NTU54/2021	EPI_ISL_039160	-	Department of Laboratory Medicine, National Taiwan University Hospital	Microbial Genomics Core Lab, National Taiwan University Centers of Genomic and Precision Medicine	Shiou-Hwei Yeh, You-Yu Lin, Ya-Yun Lai, Chiao-Ling Li, Shan-Chwen Chang, Pei-Jer Chen, Sui-Yuan Chang
hCoV-19/Taiwan/NTU53/2021	EPI_ISL_010730	-	Department of Laboratory Medicine, National Taiwan University Hospital	Microbial Genomics Core Lab, National Taiwan University Centers of Genomic and Precision Medicine	Shiou-Hwei Yeh, You-Yu Lin, Ya-Yun Lai, Chiao-Ling Li, Shan-Chwen Chang, Pei-Jer Chen, Sui-Yuan Chang
hCoV-19/Taiwan/NTU52/2021	EPI_ISL_041958	-	Department of Laboratory Medicine, National Taiwan University Hospital	Microbial Genomics Core Lab, National Taiwan University Centers of Genomic and Precision Medicine	Shiou-Hwei Yeh, You-Yu Lin, Ya-Yun Lai, Chiao-Ling Li, Shan-Chwen Chang, Pei-Jer Chen, Sui-Yuan Chang
hCoV-19/Taiwan/NTU51/2021	EPI_ISL_010729	-	Department of Laboratory Medicine, National Taiwan University Hospital	Microbial Genomics Core Lab, National Taiwan University Centers of Genomic and Precision Medicine	Shiou-Hwei Yeh, You-Yu Lin, Ya-Yun Lai, Chiao-Ling Li, Shan-Chwen Chang, Pei-Jer Chen, Sui-Yuan Chang
hCoV-19/Taiwan/NTU50/2021	EPI_ISL_041957	-	Department of Laboratory Medicine, National Taiwan University Hospital	Microbial Genomics Core Lab, National Taiwan University Centers of Genomic and Precision Medicine	Shiou-Hwei Yeh, You-Yu Lin, Ya-Yun Lai, Chiao-Ling Li, Shan-Chwen Chang, Pei-Jer Chen, Sui-Yuan Chang

			Medicine		
hCoV-19/Taiwan/NTU49/2020	EPI_ISL_1010728	-	Department of Laboratory Medicine, National Taiwan University Hospital	Microbial Genomics Core Lab, National Taiwan University Centers of Genomic and Precision Medicine	Shiou-Hwei Yeh, You-Yu Lin, Ya-Yun Lai, Chiao-Ling Li, Shan-Chwen Chang, Pei-Jer Chen, Sui-Yuan Chang
hCoV-19/Taiwan/NTU48/2020	EPI_ISL_872599	-	Department of Laboratory Medicine, National Taiwan University Hospital	Microbial Genomics Core Lab, National Taiwan University Centers of Genomic and Precision Medicine	Shiou-Hwei Yeh, You-Yu Lin, Ya-Yun Lai, Chiao-Ling Li, Shan-Chwen Chang, Pei-Jer Chen, Sui-Yuan Chang
hCoV-19/Taiwan/NTU47/2020	EPI_ISL_872598	-	Department of Laboratory Medicine, National Taiwan University Hospital	Microbial Genomics Core Lab, National Taiwan University Centers of Genomic and Precision Medicine	Shiou-Hwei Yeh, You-Yu Lin, Ya-Yun Lai, Chiao-Ling Li, Shan-Chwen Chang, Pei-Jer Chen, Sui-Yuan Chang
hCoV-19/Taiwan/NTU46/2020	EPI_ISL_872597	-	Department of Laboratory Medicine, National Taiwan University Hospital	Microbial Genomics Core Lab, National Taiwan University Centers of Genomic and Precision Medicine	Shiou-Hwei Yeh, You-Yu Lin, Ya-Yun Lai, Chiao-Ling Li, Shan-Chwen Chang, Pei-Jer Chen, Sui-Yuan Chang
hCoV-19/Taiwan/NTU45/2020	EPI_ISL_872596	-	Department of Laboratory Medicine, National Taiwan University Hospital	Microbial Genomics Core Lab, National Taiwan University Centers of Genomic and Precision Medicine	Shiou-Hwei Yeh, You-Yu Lin, Ya-Yun Lai, Chiao-Ling Li, Shan-Chwen Chang, Pei-Jer Chen, Sui-Yuan Chang
hCoV-19/Taiwan/NTU44/2020	EPI_ISL_872595	-	Department of Laboratory Medicine, National Taiwan University Hospital	Microbial Genomics Core Lab, National Taiwan University Centers of	Shiou-Hwei Yeh, You-Yu Lin, Ya-Yun Lai, Chiao-Ling Li, Shan-Chwen Chang, Pei-Jer Chen, Sui-Yuan Chang

				Genomic and Precision Medicine	
hCoV-19/Taiwan/NTU43/2020	EPI_ISL_2307350	-	Department of Laboratory Medicine, National Taiwan University Hospital	Microbial Genomics Core Lab, National Taiwan University Centers of Genomic and Precision Medicine	Shiou-Hwei Yeh, You-Yu Lin, Ya-Yun Lai, Chiao-Ling Li, Shan-Chwen Chang, Pei-Jer Chen, Sui-Yuan Chang
hCoV-19/Taiwan/NTU42/2020	EPI_ISL_872594	-	Department of Laboratory Medicine, National Taiwan University Hospital	Microbial Genomics Core Lab, National Taiwan University Centers of Genomic and Precision Medicine	Shiou-Hwei Yeh, You-Yu Lin, Ya-Yun Lai, Chiao-Ling Li, Shan-Chwen Chang, Pei-Jer Chen, Sui-Yuan Chang
hCoV-19/Taiwan/NTU41/2020	EPI_ISL_872593	-	Department of Laboratory Medicine, National Taiwan University Hospital	Microbial Genomics Core Lab, National Taiwan University Centers of Genomic and Precision Medicine	Shiou-Hwei Yeh, You-Yu Lin, Ya-Yun Lai, Chiao-Ling Li, Shan-Chwen Chang, Pei-Jer Chen, Sui-Yuan Chang
hCoV-19/Taiwan/NTU40/2020	EPI_ISL_872592	-	Department of Laboratory Medicine, National Taiwan University Hospital	Microbial Genomics Core Lab, National Taiwan University Centers of Genomic and Precision Medicine	Shiou-Hwei Yeh, You-Yu Lin, Ya-Yun Lai, Chiao-Ling Li, Shan-Chwen Chang, Pei-Jer Chen, Sui-Yuan Chang
hCoV-19/Taiwan/NTU39/2020	EPI_ISL_872591	-	Department of Laboratory Medicine, National Taiwan University Hospital	Microbial Genomics Core Lab, National Taiwan University Centers of Genomic and Precision Medicine	Shiou-Hwei Yeh, You-Yu Lin, Ya-Yun Lai, Chiao-Ling Li, Shan-Chwen Chang, Pei-Jer Chen, Sui-Yuan Chang
hCoV-19/Taiwan/NTU38/2020	EPI_ISL_738065	-	Department of Laboratory Medicine, National Taiwan University Hospital	Microbial Genomics Core Lab, National Taiwan University Centers of Genomic and Precision Medicine	Shiou-Hwei Yeh, You-Yu Lin, Ya-Yun Lai, Chiao-Ling Li, Shan-Chwen Chang, Pei-Jer Chen, Sui-Yuan Chang

			University Hospital	University Centers of Genomic and Precision Medicine	Chen, Sui-Yuan Chang
hCoV-19/Taiwan/NTU37/2020	EPI_ISL_740547	-	Department of Laboratory Medicine, National Taiwan University Hospital	Microbial Genomics Core Lab, National Taiwan University Centers of Genomic and Precision Medicine	Shiou-Hwei Yeh, You-Yu Lin, Ya-Yun Lai, Chiao-Ling Li, Shan-Chwen Chang, Pei-Jer Chen, Sui-Yuan Chang
hCoV-19/Taiwan/NTU36/2020	EPI_ISL_738064	-	Department of Laboratory Medicine, National Taiwan University Hospital	Microbial Genomics Core Lab, National Taiwan University Centers of Genomic and Precision Medicine	Shiou-Hwei Yeh, You-Yu Lin, Ya-Yun Lai, Chiao-Ling Li, Shan-Chwen Chang, Pei-Jer Chen, Sui-Yuan Chang
hCoV-19/Taiwan/NTU35/2020	EPI_ISL_693306	-	Department of Laboratory Medicine, National Taiwan University Hospital	Microbial Genomics Core Lab, National Taiwan University Centers of Genomic and Precision Medicine	Shiou-Hwei Yeh, You-Yu Lin, Ya-Yun Lai, Chiao-Ling Li, Shan-Chwen Chang, Pei-Jer Chen, Sui-Yuan Chang
hCoV-19/Taiwan/NTU34/2020	EPI_ISL_693305	-	Department of Laboratory Medicine, National Taiwan University Hospital	Microbial Genomics Core Lab, National Taiwan University Centers of Genomic and Precision Medicine	Shiou-Hwei Yeh, You-Yu Lin, Ya-Yun Lai, Chiao-Ling Li, Shan-Chwen Chang, Pei-Jer Chen, Sui-Yuan Chang
hCoV-19/Taiwan/NTU33/2020	EPI_ISL_693304	-	Department of Laboratory Medicine, National Taiwan University Hospital	Microbial Genomics Core Lab, National Taiwan University Centers of Genomic and Precision Medicine	Shiou-Hwei Yeh, You-Yu Lin, Ya-Yun Lai, Chiao-Ling Li, Shan-Chwen Chang, Pei-Jer Chen, Sui-Yuan Chang
hCoV-19/Taiwan/NTU32/2020	EPI_ISL_693303	-	Department of Laboratory	Microbial Genomics Core	Shiou-Hwei Yeh, You-Yu Lin, Ya-Yun Lai,

0			Medicine, National Taiwan University Hospital	Lab, National Taiwan University Centers of Genomic and Precision Medicine	Chiao-Ling Li, Shan- Chwen Chang, Pei-Jer Chen, Sui-Yuan Chang
hCoV- 19/Taiwan/NTU31/202 0	EPI_ISL_6 93302	-	Department of Laboratory Medicine, National Taiwan University Hospital	Microbial Genomics Core Lab, National Taiwan University Centers of Genomic and Precision Medicine	Shiou-Hwei Yeh, You- Yu Lin, Ya-Yun Lai, Chiao-Ling Li, Shan- Chwen Chang, Pei-Jer Chen, Sui-Yuan Chang
hCoV- 19/Taiwan/NTU30/202 0	EPI_ISL_5 34336	-	Department of Laboratory Medicine, National Taiwan University Hospital	Microbial Genomics Core Lab, National Taiwan University Centers of Genomic and Precision Medicine	Shiou-Hwei Yeh, You- Yu Lin, Ya-Yun Lai, Chiao-Ling Li, Shan- Chwen Chang, Pei-Jer Chen, Sui-Yuan Chang
hCoV- 19/Taiwan/NTU29/202 0	EPI_ISL_4 63007	-	Department of Laboratory Medicine, National Taiwan University Hospital	Microbial Genomics Core Lab, National Taiwan University Centers of Genomic and Precision Medicine	Shiou-Hwei Yeh, You- Yu Lin, Ya-Yun Lai, Chiao-Ling Li, Shan- Chwen Chang, Pei-Jer Chen, Sui-Yuan Chang
hCoV- 19/Taiwan/NTU28/202 0	EPI_ISL_4 47622	-	Department of Laboratory Medicine, National Taiwan University Hospital	Microbial Genomics Core Lab, National Taiwan University Centers of Genomic and Precision Medicine	Shiou-Hwei Yeh, You- Yu Lin, Ya-Yun Lai, Chiao-Ling Li, Shan- Chwen Chang, Pei-Jer Chen, Sui-Yuan Chang
hCoV- 19/Taiwan/NTU27/202 0	EPI_ISL_4 47621	-	Department of Laboratory Medicine, National Taiwan University Hospital	Microbial Genomics Core Lab, National Taiwan University Centers of Genomic and Precision Medicine	Shiou-Hwei Yeh, You- Yu Lin, Ya-Yun Lai, Chiao-Ling Li, Shan- Chwen Chang, Pei-Jer Chen, Sui-Yuan Chang

hCoV-19/Taiwan/NTU26/2020	EPI_ISL_4 47620	-	Department of Laboratory Medicine, National Taiwan University Hospital	Microbial Genomics Core Lab, National Taiwan University Centers of Genomic and Precision Medicine	Shiou-Hwei Yeh, You-Yu Lin, Ya-Yun Lai, Chiao-Ling Li, Shan-Chwen Chang, Pei-Jer Chen, Sui-Yuan Chang
hCoV-19/Taiwan/NTU25/2020	EPI_ISL_4 47619	-	Department of Laboratory Medicine, National Taiwan University Hospital	Microbial Genomics Core Lab, National Taiwan University Centers of Genomic and Precision Medicine	Shiou-Hwei Yeh, You-Yu Lin, Ya-Yun Lai, Chiao-Ling Li, Shan-Chwen Chang, Pei-Jer Chen, Sui-Yuan Chang
hCoV-19/Taiwan/NTU24/2020	EPI_ISL_4 47618	-	Department of Laboratory Medicine, National Taiwan University Hospital	Microbial Genomics Core Lab, National Taiwan University Centers of Genomic and Precision Medicine	Shiou-Hwei Yeh, You-Yu Lin, Ya-Yun Lai, Chiao-Ling Li, Shan-Chwen Chang, Pei-Jer Chen, Sui-Yuan Chang
hCoV-19/Taiwan/NTU23/2020	EPI_ISL_4 47617	-	Department of Laboratory Medicine, National Taiwan University Hospital	Microbial Genomics Core Lab, National Taiwan University Centers of Genomic and Precision Medicine	Shiou-Hwei Yeh, You-Yu Lin, Ya-Yun Lai, Chiao-Ling Li, Shan-Chwen Chang, Pei-Jer Chen, Sui-Yuan Chang
hCoV-19/Taiwan/NTU222/2022	EPI_ISL_1 3949146	-	Department of Laboratory Medicine, National Taiwan University Hospital	Department of Clinical Laboratory Sciences and Medical Biotechnology, National Taiwan University	Shiou-Hwei Yeh, Hurng-Yi Wang, Sui-Yuan Chang
hCoV-19/Taiwan/NTU221/2022	EPI_ISL_1 3949145	-	Department of Laboratory Medicine, National Taiwan University Hospital	Department of Clinical Laboratory Sciences and Medical Biotechnology, National Taiwan University	Shiou-Hwei Yeh, Hurng-Yi Wang, Sui-Yuan Chang

hCoV-19/Taiwan/NTU220/2022	EPI_ISL_1 3949144	-	Department of Laboratory Medicine, National Taiwan University Hospital	Department of Clinical Laboratory Sciences and Medical Biotechnology, National Taiwan University	Shiou-Hwei Yeh, Hurng-Yi Wang, Sui-Yuan Chang
hCoV-19/Taiwan/NTU22/2020	EPI_ISL_4 47616	-	Department of Laboratory Medicine, National Taiwan University Hospital	Microbial Genomics Core Lab, National Taiwan University Centers of Genomic and Precision Medicine	Shiou-Hwei Yeh, You-Yu Lin, Ya-Yun Lai, Chiao-Ling Li, Shan-Chwen Chang, Pei-Jer Chen, Sui-Yuan Chang
hCoV-19/Taiwan/NTU217/2022	EPI_ISL_1 3949141	-	Department of Laboratory Medicine, National Taiwan University Hospital	Department of Clinical Laboratory Sciences and Medical Biotechnology, National Taiwan University	Shiou-Hwei Yeh, Hurng-Yi Wang, Sui-Yuan Chang
hCoV-19/Taiwan/NTU216/2022	EPI_ISL_1 3949140	-	Department of Laboratory Medicine, National Taiwan University Hospital	Department of Clinical Laboratory Sciences and Medical Biotechnology, National Taiwan University	Shiou-Hwei Yeh, Hurng-Yi Wang, Sui-Yuan Chang
hCoV-19/Taiwan/NTU215/2022	EPI_ISL_1 3949139	-	Department of Laboratory Medicine, National Taiwan University Hospital	Department of Clinical Laboratory Sciences and Medical Biotechnology, National Taiwan University	Shiou-Hwei Yeh, Hurng-Yi Wang, Sui-Yuan Chang
hCoV-19/Taiwan/NTU214/2022	EPI_ISL_1 3949138	-	Department of Laboratory Medicine, National Taiwan University Hospital	Department of Clinical Laboratory Sciences and Medical Biotechnology, National Taiwan University	Shiou-Hwei Yeh, Hurng-Yi Wang, Sui-Yuan Chang
hCoV-19/Taiwan/NTU213/2022	EPI_ISL_1 3949137	-	Department of Laboratory Medicine,	Department of Clinical Laboratory	Shiou-Hwei Yeh, Hurng-Yi Wang, Sui-Yuan Chang

			National Taiwan University Hospital	Sciences and Medical Biotechnology, National Taiwan University	
hCoV-19/Taiwan/NTU212/2022	EPI_ISL_1 3949136	-	Department of Laboratory Medicine, National Taiwan University Hospital	Department of Clinical Laboratory Sciences and Medical Biotechnology, National Taiwan University	Shiou-Hwei Yeh, Hurng-Yi Wang, Sui-Yuan Chang
hCoV-19/Taiwan/NTU211/2022	EPI_ISL_1 3949135	-	Department of Laboratory Medicine, National Taiwan University Hospital	Department of Clinical Laboratory Sciences and Medical Biotechnology, National Taiwan University	Shiou-Hwei Yeh, Hurng-Yi Wang, Sui-Yuan Chang
hCoV-19/Taiwan/NTU21/2020	EPI_ISL_4 22422	-	Department of Laboratory Medicine, National Taiwan University Hospital	Microbial Genomics Core Lab, National Taiwan University Centers of Genomic and Precision Medicine	Shiou-Hwei Yeh, You-Yu Lin, Ya-Yun Lai, Chiao-Ling Li, Shan-Chwen Chang, Pei-Jer Chen, Sui-Yuan Chang
hCoV-19/Taiwan/NTU209/2022	EPI_ISL_1 3949133	-	Department of Laboratory Medicine, National Taiwan University Hospital	Department of Clinical Laboratory Sciences and Medical Biotechnology, National Taiwan University	Shiou-Hwei Yeh, Hurng-Yi Wang, Sui-Yuan Chang
hCoV-19/Taiwan/NTU208/2022	EPI_ISL_1 3949132	-	Department of Laboratory Medicine, National Taiwan University Hospital	Department of Clinical Laboratory Sciences and Medical Biotechnology, National Taiwan University	Shiou-Hwei Yeh, Hurng-Yi Wang, Sui-Yuan Chang
hCoV-19/Taiwan/NTU207/2022	EPI_ISL_1 3949131	-	Department of Laboratory Medicine, National Taiwan University Hospital	Department of Clinical Laboratory Sciences and Medical Biotechnology,	Shiou-Hwei Yeh, Hurng-Yi Wang, Sui-Yuan Chang

				National Taiwan University	
hCoV-19/Taiwan/NTU206/2022	EPI_ISL_1 3949130	-	Department of Laboratory Medicine, National Taiwan University Hospital	Department of Clinical Laboratory Sciences and Medical Biotechnology, National Taiwan University	Shiou-Hwei Yeh, Hurng-Yi Wang, Sui-Yuan Chang
hCoV-19/Taiwan/NTU205/2022	EPI_ISL_1 3949129	-	Department of Laboratory Medicine, National Taiwan University Hospital	Department of Clinical Laboratory Sciences and Medical Biotechnology, National Taiwan University	Shiou-Hwei Yeh, Hurng-Yi Wang, Sui-Yuan Chang
hCoV-19/Taiwan/NTU204/2022	EPI_ISL_1 3949128	-	Department of Laboratory Medicine, National Taiwan University Hospital	Department of Clinical Laboratory Sciences and Medical Biotechnology, National Taiwan University	Shiou-Hwei Yeh, Hurng-Yi Wang, Sui-Yuan Chang
hCoV-19/Taiwan/NTU202/2022	EPI_ISL_1 3949126	-	Department of Laboratory Medicine, National Taiwan University Hospital	Department of Clinical Laboratory Sciences and Medical Biotechnology, National Taiwan University	Shiou-Hwei Yeh, Hurng-Yi Wang, Sui-Yuan Chang
hCoV-19/Taiwan/NTU20/2020	EPI_ISL_4 22421	-	Department of Laboratory Medicine, National Taiwan University Hospital	Microbial Genomics Core Lab, National Taiwan University Centers of Genomic and Precision Medicine	Shiou-Hwei Yeh, You-Yu Lin, Ya-Yun Lai, Chiao-Ling Li, Shan-Chwen Chang, Pei-Jer Chen, Sui-Yuan Chang
hCoV-19/Taiwan/NTU190/2022	EPI_ISL_1 3356697	-	Department of Laboratory Medicine, National Taiwan University Hospital	Department of Clinical Laboratory Sciences and Medical Biotechnology, National Taiwan University	Shiou-Hwei Yeh, Hurng-Yi Wang, Sui-Yuan Chang
hCoV-	EPI_ISL_4	-	Department of	Microbial	Shiou-Hwei Yeh, You-

19/Taiwan/NTU19/2020	22420		Laboratory Medicine, National Taiwan University Hospital	Genomics Core Lab, National Taiwan University Centers of Genomic and Precision Medicine	Yu Lin, Ya-Yun Lai, Chiao-Ling Li, Shan-Chwen Chang, Pei-Jer Chen, Sui-Yuan Chang
hCoV-19/Taiwan/NTU189/2022	EPI_ISL_1 3356696	-	Department of Laboratory Medicine, National Taiwan University Hospital	Department of Clinical Laboratory Sciences and Medical Biotechnology, National Taiwan University	Shiou-Hwei Yeh, Hurng-Yi Wang, Sui-Yuan Chang
hCoV-19/Taiwan/NTU188/2022	EPI_ISL_1 3356695	-	Department of Laboratory Medicine, National Taiwan University Hospital	Department of Clinical Laboratory Sciences and Medical Biotechnology, National Taiwan University	Shiou-Hwei Yeh, Hurng-Yi Wang, Sui-Yuan Chang
hCoV-19/Taiwan/NTU187/2022	EPI_ISL_1 3356694	-	Department of Laboratory Medicine, National Taiwan University Hospital	Department of Clinical Laboratory Sciences and Medical Biotechnology, National Taiwan University	Shiou-Hwei Yeh, Hurng-Yi Wang, Sui-Yuan Chang
hCoV-19/Taiwan/NTU181/2022	EPI_ISL_1 3356693	-	Department of Laboratory Medicine, National Taiwan University Hospital	Department of Clinical Laboratory Sciences and Medical Biotechnology, National Taiwan University	Shiou-Hwei Yeh, Hurng-Yi Wang, Sui-Yuan Chang
hCoV-19/Taiwan/NTU180/2022	EPI_ISL_1 3356692	-	Department of Laboratory Medicine, National Taiwan University Hospital	Department of Clinical Laboratory Sciences and Medical Biotechnology, National Taiwan University	Shiou-Hwei Yeh, Hurng-Yi Wang, Sui-Yuan Chang
hCoV-19/Taiwan/NTU18/2020	EPI_ISL_4 47615	-	Department of Laboratory Medicine, National Taiwan University Hospital	Microbial Genomics Core Lab, National Taiwan University	Shiou-Hwei Yeh, You-Yu Lin, Ya-Yun Lai, Chiao-Ling Li, Shan-Chwen Chang, Pei-Jer

			University Hospital	University Centers of Genomic and Precision Medicine	Chen, Sui-Yuan Chang
hCoV-19/Taiwan/NTU179/2022	EPI_ISL_1 3026396	-	Department of Laboratory Medicine, National Taiwan University Hospital	Department of Clinical Laboratory Sciences and Medical Biotechnology, National Taiwan University	Shiou-Hwei Yeh, Hurng-Yi Wang, Sui-Yuan Chang
hCoV-19/Taiwan/NTU178/2022	EPI_ISL_1 3026394	-	Department of Laboratory Medicine, National Taiwan University Hospital	Department of Clinical Laboratory Sciences and Medical Biotechnology, National Taiwan University	Shiou-Hwei Yeh, Hurng-Yi Wang, Sui-Yuan Chang
hCoV-19/Taiwan/NTU177/2022	EPI_ISL_1 3026392	-	Department of Laboratory Medicine, National Taiwan University Hospital	Department of Clinical Laboratory Sciences and Medical Biotechnology, National Taiwan University	Shiou-Hwei Yeh, Hurng-Yi Wang, Sui-Yuan Chang
hCoV-19/Taiwan/NTU176/2022	EPI_ISL_1 3026390	-	Department of Laboratory Medicine, National Taiwan University Hospital	Department of Clinical Laboratory Sciences and Medical Biotechnology, National Taiwan University	Shiou-Hwei Yeh, Hurng-Yi Wang, Sui-Yuan Chang
hCoV-19/Taiwan/NTU175/2022	EPI_ISL_1 3026387	-	Department of Laboratory Medicine, National Taiwan University Hospital	Department of Clinical Laboratory Sciences and Medical Biotechnology, National Taiwan University	Shiou-Hwei Yeh, Hurng-Yi Wang, Sui-Yuan Chang
hCoV-19/Taiwan/NTU174/2022	EPI_ISL_1 3026349	-	Department of Laboratory Medicine, National Taiwan University Hospital	Department of Clinical Laboratory Sciences and Medical Biotechnology, National Taiwan	Shiou-Hwei Yeh, Hurng-Yi Wang, Sui-Yuan Chang

			University		
hCoV-19/Taiwan/NTU173/2022	EPI_ISL_1 3026317	-	Department of Laboratory Medicine, National Taiwan University Hospital	Department of Clinical Laboratory Sciences and Medical Biotechnology, National Taiwan University	Shiou-Hwei Yeh, Hurng-Yi Wang, Sui-Yuan Chang
hCoV-19/Taiwan/NTU172/2022	EPI_ISL_1 2892377	-	Department of Laboratory Medicine, National Taiwan University Hospital	Department of Clinical Laboratory Sciences and Medical Biotechnology, National Taiwan University	Shiou-Hwei Yeh, Hurng-Yi Wang, Sui-Yuan Chang
hCoV-19/Taiwan/NTU17/2020	EPI_ISL_4 22419	-	Department of Laboratory Medicine, National Taiwan University Hospital	Microbial Genomics Core Lab, National Taiwan University Centers of Genomic and Precision Medicine	Shiou-Hwei Yeh, You-Yu Lin, Ya-Yun Lai, Chiao-Ling Li, Shan-Chwen Chang, Pei-Jer Chen, Sui-Yuan Chang
hCoV-19/Taiwan/NTU16/2020	EPI_ISL_4 22418	-	Department of Laboratory Medicine, National Taiwan University Hospital	Microbial Genomics Core Lab, National Taiwan University Centers of Genomic and Precision Medicine	Shiou-Hwei Yeh, You-Yu Lin, Ya-Yun Lai, Chiao-Ling Li, Shan-Chwen Chang, Pei-Jer Chen, Sui-Yuan Chang
hCoV-19/Taiwan/NTU15/2020	EPI_ISL_4 22417	-	Department of Laboratory Medicine, National Taiwan University Hospital	Microbial Genomics Core Lab, National Taiwan University Centers of Genomic and Precision Medicine	Shiou-Hwei Yeh, You-Yu Lin, Ya-Yun Lai, Chiao-Ling Li, Shan-Chwen Chang, Pei-Jer Chen, Sui-Yuan Chang
hCoV-19/Taiwan/NTU142/2022	EPI_ISL_1 3105945	-	Department of Laboratory Medicine, National Taiwan University Hospital	Department of Clinical Laboratory Sciences and Medical Biotechnology, National Taiwan University	Shiou-Hwei Yeh, Hurng-Yi Wang, Sui-Yuan Chang

hCoV-19/Taiwan/NTU14/2020	EPI_ISL_4 22416	-	Department of Laboratory Medicine, National Taiwan University Hospital	Microbial Genomics Core Lab, National Taiwan University Centers of Genomic and Precision Medicine	Shiou-Hwei Yeh, You-Yu Lin, Ya-Yun Lai, Chiao-Ling Li, Shan-Chwen Chang, Pei-Jer Chen, Sui-Yuan Chang
hCoV-19/Taiwan/NTU139/2022	EPI_ISL_1 1302937	-	Department of Laboratory Medicine, National Taiwan University Hospital	Department of Clinical Laboratory Sciences and Medical Biotechnology, National Taiwan University	Shiou-Hwei Yeh, Hurng-Yi Wang, Sui-Yuan Chang
hCoV-19/Taiwan/NTU138/2022	EPI_ISL_1 1302936	-	Department of Laboratory Medicine, National Taiwan University Hospital	Department of Clinical Laboratory Sciences and Medical Biotechnology, National Taiwan University	Shiou-Hwei Yeh, Hurng-Yi Wang, Sui-Yuan Chang
hCoV-19/Taiwan/NTU137/2022	EPI_ISL_1 1302895	-	Department of Laboratory Medicine, National Taiwan University Hospital	Department of Clinical Laboratory Sciences and Medical Biotechnology, National Taiwan University	Shiou-Hwei Yeh, Hurng-Yi Wang, Sui-Yuan Chang
hCoV-19/Taiwan/NTU136/2022	EPI_ISL_1 1302894	-	Department of Laboratory Medicine, National Taiwan University Hospital	Department of Clinical Laboratory Sciences and Medical Biotechnology, National Taiwan University	Shiou-Hwei Yeh, Hurng-Yi Wang, Sui-Yuan Chang
hCoV-19/Taiwan/NTU135/2022	EPI_ISL_1 1302893	-	Department of Laboratory Medicine, National Taiwan University Hospital	Department of Clinical Laboratory Sciences and Medical Biotechnology, National Taiwan University	Shiou-Hwei Yeh, Hurng-Yi Wang, Sui-Yuan Chang
hCoV-19/Taiwan/NTU134/2022	EPI_ISL_1 1302892	-	Department of Laboratory Medicine,	Department of Clinical Laboratory	Shiou-Hwei Yeh, Hurng-Yi Wang, Sui-Yuan Chang

			National Taiwan University Hospital	Sciences and Medical Biotechnology, National Taiwan University	
hCoV-19/Taiwan/NTU133/2022	EPI_ISL_1302891	-	Department of Laboratory Medicine, National Taiwan University Hospital	Department of Clinical Laboratory Sciences and Medical Biotechnology, National Taiwan University	Shiou-Hwei Yeh, Hurng-Yi Wang, Sui-Yuan Chang
hCoV-19/Taiwan/NTU132/2022	EPI_ISL_1302849	-	Department of Laboratory Medicine, National Taiwan University Hospital	Department of Clinical Laboratory Sciences and Medical Biotechnology, National Taiwan University	Shiou-Hwei Yeh, Hurng-Yi Wang, Sui-Yuan Chang
hCoV-19/Taiwan/NTU130/2022	EPI_ISL_1302804	-	Department of Laboratory Medicine, National Taiwan University Hospital	Department of Clinical Laboratory Sciences and Medical Biotechnology, National Taiwan University	Shiou-Hwei Yeh, Hurng-Yi Wang, Sui-Yuan Chang
hCoV-19/Taiwan/NTU13/2020	EPI_ISL_22415	-	Department of Laboratory Medicine, National Taiwan University Hospital	Microbial Genomics Core Lab, National Taiwan University Centers of Genomic and Precision Medicine	Shiou-Hwei Yeh, You-Yu Lin, Ya-Yun Lai, Chiao-Ling Li, Shan-Chwen Chang, Pei-Jer Chen, Sui-Yuan Chang
hCoV-19/Taiwan/NTU129/2022	EPI_ISL_1302740	-	Department of Laboratory Medicine, National Taiwan University Hospital	Department of Clinical Laboratory Sciences and Medical Biotechnology, National Taiwan University	Shiou-Hwei Yeh, Hurng-Yi Wang, Sui-Yuan Chang
hCoV-19/Taiwan/NTU125/2021	EPI_ISL_1333354	-	Department of Laboratory Medicine, National Taiwan University Hospital	Department of Clinical Laboratory Sciences and Medical Biotechnology,	Sui-Yuan Chang

				National Taiwan University	
hCoV-19/Taiwan/NTU124/2021	EPI_ISL_1 1333351	-	Department of Laboratory Medicine, National Taiwan University Hospital	Department of Clinical Laboratory Sciences and Medical Biotechnology, National Taiwan University	Sui-Yuan Chang
hCoV-19/Taiwan/NTU123/2021	EPI_ISL_1 1362244	-	Department of Laboratory Medicine, National Taiwan University Hospital	Department of Clinical Laboratory Sciences and Medical Biotechnology, National Taiwan University	Sui-Yuan Chang
hCoV-19/Taiwan/NTU120/2021	EPI_ISL_1 1362242	-	Department of Laboratory Medicine, National Taiwan University Hospital	Department of Clinical Laboratory Sciences and Medical Biotechnology, National Taiwan University	Sui-Yuan Chang
hCoV-19/Taiwan/NTU12/2020	EPI_ISL_4 22414	-	Department of Laboratory Medicine, National Taiwan University Hospital	Microbial Genomics Core Lab, National Taiwan University Centers of Genomic and Precision Medicine	Shiou-Hwei Yeh, You-Yu Lin, Ya-Yun Lai, Chiao-Ling Li, Shan-Chwen Chang, Pei-Jer Chen, Sui-Yuan Chang
hCoV-19/Taiwan/NTU118/2021	EPI_ISL_1 3618359	-	Department of Laboratory Medicine, National Taiwan University Hospital	Department of Clinical Laboratory Sciences and Medical Biotechnology, National Taiwan University	Shiou-Hwei Yeh, Hurng-Yi Wang, Sui-Yuan Chang
hCoV-19/Taiwan/NTU117/2021	EPI_ISL_1 1362241	-	Department of Laboratory Medicine, National Taiwan University Hospital	Department of Clinical Laboratory Sciences and Medical Biotechnology, National Taiwan University	Sui-Yuan Chang
hCoV-	EPI_ISL_1	-	Department of	Department of	Sui-Yuan Chang

19/Taiwan/NTU116/2021	1333513		Laboratory Medicine, National Taiwan University Hospital	Clinical Laboratory Sciences and Medical Biotechnology, National Taiwan University	
hCoV-19/Taiwan/NTU115/2021	EPI_ISL_1 3618358	-	Department of Laboratory Medicine, National Taiwan University Hospital	Department of Clinical Laboratory Sciences and Medical Biotechnology, National Taiwan University	Shiou-Hwei Yeh, Hurng-Yi Wang, Sui-Yuan Chang
hCoV-19/Taiwan/NTU114/2021	EPI_ISL_1 3618357	-	Department of Laboratory Medicine, National Taiwan University Hospital	Department of Clinical Laboratory Sciences and Medical Biotechnology, National Taiwan University	Shiou-Hwei Yeh, Hurng-Yi Wang, Sui-Yuan Chang
hCoV-19/Taiwan/NTU113/2021	EPI_ISL_1 1362240	-	Department of Laboratory Medicine, National Taiwan University Hospital	Department of Clinical Laboratory Sciences and Medical Biotechnology, National Taiwan University	Sui-Yuan Chang
hCoV-19/Taiwan/NTU112/2021	EPI_ISL_1 1362239	-	Department of Laboratory Medicine, National Taiwan University Hospital	Department of Clinical Laboratory Sciences and Medical Biotechnology, National Taiwan University	Sui-Yuan Chang
hCoV-19/Taiwan/NTU111/2021	EPI_ISL_1 1362238	-	Department of Laboratory Medicine, National Taiwan University Hospital	Department of Clinical Laboratory Sciences and Medical Biotechnology, National Taiwan University	Sui-Yuan Chang
hCoV-19/Taiwan/NTU110/2021	EPI_ISL_1 1362243	-	Department of Laboratory Medicine, National Taiwan University Hospital	Department of Clinical Laboratory Sciences and Medical	Sui-Yuan Chang

			Hospital	Biotechnology, National Taiwan University	
hCoV- 19/Taiwan/NTU11/2020	EPI_ISL_4 22413	-	Department of Laboratory Medicine, National Taiwan University Hospital	Microbial Genomics Core Lab, National Taiwan University Centers of Genomic and Precision Medicine	Shiou-Hwei Yeh, You- Yu Lin, Ya-Yun Lai, Chiao-Ling Li, Shan- Chwen Chang, Pei-Jer Chen, Sui-Yuan Chang
hCoV- 19/Taiwan/NTU109/2021	EPI_ISL_1 3618356	-	Department of Laboratory Medicine, National Taiwan University Hospital	Department of Clinical Laboratory Sciences and Medical Biotechnology, National Taiwan University	Shiou-Hwei Yeh, Hurng-Yi Wang, Sui- Yuan Chang
hCoV- 19/Taiwan/NTU108/2021	EPI_ISL_1 1333512	-	Department of Laboratory Medicine, National Taiwan University Hospital	Department of Clinical Laboratory Sciences and Medical Biotechnology, National Taiwan University	Sui-Yuan Chang
hCoV- 19/Taiwan/NTU107/2021	EPI_ISL_1 1333511	-	Department of Laboratory Medicine, National Taiwan University Hospital	Department of Clinical Laboratory Sciences and Medical Biotechnology, National Taiwan University	Sui-Yuan Chang
hCoV- 19/Taiwan/NTU106/2021	EPI_ISL_1 1362237	-	Department of Laboratory Medicine, National Taiwan University Hospital	Department of Clinical Laboratory Sciences and Medical Biotechnology, National Taiwan University	Sui-Yuan Chang
hCoV- 19/Taiwan/NTU105/2021	EPI_ISL_1 1333510	-	Department of Laboratory Medicine, National Taiwan University Hospital	Department of Clinical Laboratory Sciences and Medical Biotechnology, National Taiwan University	Sui-Yuan Chang

hCoV-19/Taiwan/NTU104/2021	EPI_ISL_1 1333509	-	Department of Laboratory Medicine, National Taiwan University Hospital	Department of Clinical Laboratory Sciences and Medical Biotechnology, National Taiwan University	Sui-Yuan Chang
hCoV-19/Taiwan/NTU103/2021	EPI_ISL_1 1333517	-	Department of Laboratory Medicine, National Taiwan University Hospital	Department of Clinical Laboratory Sciences and Medical Biotechnology, National Taiwan University	Sui-Yuan Chang
hCoV-19/Taiwan/NTU102/2021	EPI_ISL_1 1333508	-	Department of Laboratory Medicine, National Taiwan University Hospital	Department of Clinical Laboratory Sciences and Medical Biotechnology, National Taiwan University	Sui-Yuan Chang
hCoV-19/Taiwan/NTU101/2021	EPI_ISL_1 1333507	-	Department of Laboratory Medicine, National Taiwan University Hospital	Department of Clinical Laboratory Sciences and Medical Biotechnology, National Taiwan University	Sui-Yuan Chang
hCoV-19/Taiwan/NTU100/2021	EPI_ISL_1 3618355	-	Department of Laboratory Medicine, National Taiwan University Hospital	Department of Clinical Laboratory Sciences and Medical Biotechnology, National Taiwan University	Shiou-Hwei Yeh, Hurng-Yi Wang, Sui-Yuan Chang
hCoV-19/Taiwan/NTU10/2020	EPI_ISL_4 47614	-	Department of Laboratory Medicine, National Taiwan University Hospital	Microbial Genomics Core Lab, National Taiwan University Centers of Genomic and Precision Medicine	Shiou-Hwei Yeh, You-Yu Lin, Ya-Yun Lai, Chiao-Ling Li, Shan-Chwen Chang, Pei-Jer Chen, Sui-Yuan Chang
hCoV-19/Taiwan/NTU09/2020	EPI_ISL_4 22412	-	Department of Laboratory Medicine,	Microbial Genomics Core Lab, National	Shiou-Hwei Yeh, You-Yu Lin, Ya-Yun Lai, Chiao-Ling Li, Shan-

			National Taiwan University Hospital	Taiwan University Centers of Genomic and Precision Medicine	Chwen Chang, Pei-Jer Chen, Sui-Yuan Chang
hCoV-19/Taiwan/NTU08/2020	EPI_ISL_4 - 22411		Department of Laboratory Medicine, National Taiwan University Hospital	Microbial Genomics Core Lab, National Taiwan University Centers of Genomic and Precision Medicine	Shiou-Hwei Yeh, You-Yu Lin, Ya-Yun Lai, Chiao-Ling Li, Shan-Chwen Chang, Pei-Jer Chen, Sui-Yuan Chang
hCoV-19/Taiwan/NTU07/2020	EPI_ISL_4 - 22410		Department of Laboratory Medicine, National Taiwan University Hospital	Microbial Genomics Core Lab, National Taiwan University Centers of Genomic and Precision Medicine	Shiou-Hwei Yeh, You-Yu Lin, Ya-Yun Lai, Chiao-Ling Li, Shan-Chwen Chang, Pei-Jer Chen, Sui-Yuan Chang
hCoV-19/Taiwan/NTU06/2020	EPI_ISL_4 - 22409		Department of Laboratory Medicine, National Taiwan University Hospital	Microbial Genomics Core Lab, National Taiwan University Centers of Genomic and Precision Medicine	Shiou-Hwei Yeh, You-Yu Lin, Ya-Yun Lai, Chiao-Ling Li, Shan-Chwen Chang, Pei-Jer Chen, Sui-Yuan Chang
hCoV-19/Taiwan/NTU05/2020	EPI_ISL_4 - 22408		Department of Laboratory Medicine, National Taiwan University Hospital	Microbial Genomics Core Lab, National Taiwan University Centers of Genomic and Precision Medicine	Shiou-Hwei Yeh, You-Yu Lin, Ya-Yun Lai, Chiao-Ling Li, Shan-Chwen Chang, Pei-Jer Chen, Sui-Yuan Chang
hCoV-19/Taiwan/NTU04/2020	EPI_ISL_4 - 22407		Department of Laboratory Medicine, National Taiwan University Hospital	Microbial Genomics Core Lab, National Taiwan University Centers of Genomic and Precision Medicine	Shiou-Hwei Yeh, You-Yu Lin, Ya-Yun Lai, Chiao-Ling Li, Shan-Chwen Chang, Pei-Jer Chen, Sui-Yuan Chang
hCoV-	EPI_ISL_4 -		Department of	Microbial	Shiou-Hwei Yeh, You-

19/Taiwan/NTU03/2020	13592		Laboratory Medicine, National Taiwan University Hospital	Genomics Core Lab, National Taiwan University Centers of Genomic and Precision Medicine	Yu Lin, Ya-Yun Lai, Chiao-Ling Li, Shan-Chwen Chang, Pei-Jer Chen, Sui-Yuan Chang
hCoV-19/Taiwan/NTU02/2020	EPI_ISL_4 10218	-	Department of Laboratory Medicine, National Taiwan University Hospital	Microbial Genomics Core Lab, National Taiwan University Centers of Genomic and Precision Medicine	Shiou-Hwei Yeh, You-Yu Lin, Ya-Yun Lai, Chiao-Ling Li, Shan-Chwen Chang, Pei-Jer Chen, Sui-Yuan Chang
hCoV-19/Taiwan/NTU01/2020	EPI_ISL_4 08489	-	Department of Laboratory Medicine, National Taiwan University Hospital	Microbial Genomics Core Lab, National Taiwan University Centers of Genomic and Precision Medicine	Shiou-Hwei Yeh, You-Yu Lin, Ya-Yun Lai, Chiao-Ling Li, Shan-Chwen Chang, Pei-Jer Chen, Sui-Yuan Chang
hCoV-19/Taiwan/NCKUH-015/2020	EPI_ISL_4 93208	-	Virology Lab, Department of Pathology, National Cheng Kung University Hospital	Virology Lab, Department of Pathology, National Cheng Kung University Hospital	Huey-Pin Tsai et al
hCoV-19/Taiwan/NCKUH-014/2020	EPI_ISL_4 93207	-	Virology Lab, Department of Pathology, National Cheng Kung University Hospital	Virology Lab, Department of Pathology, National Cheng Kung University Hospital	Huey-Pin Tsai, et al
hCoV-19/Taiwan/NCKUH-012/2020	EPI_ISL_4 93205	-	Virology Lab, Department of Pathology, National Cheng Kung University Hospital	Virology Lab, Department of Pathology, National Cheng Kung University Hospital	Huey-Pin Tsai, et al
hCoV-19/Taiwan/NCKUH-007/2020	EPI_ISL_4 93202	-	Virology Lab, Department of Pathology, National Cheng Kung University Hospital	Virology Lab, Department of Pathology, National Cheng Kung University Hospital	Huey-Pin Tsai, et al
hCoV-19/Taiwan/NCKUH-	EPI_ISL_4 93201	-	Virology Lab, Department	Virology Lab, Department	Huey-Pin Tsai, et al

006/2020			of Pathology, National Cheng Kung University Hospital	of Pathology, National Cheng Kung University Hospital	
hCoV- 19/Taiwan/NCKUH- 005/2020	EPI_ISL_4 93200	-	Virology Lab,Department of Pathology, National Cheng Kung University Hospital	Virology Lab,Department of Pathology, National Cheng Kung University Hospital	Huey-Pin Tsai, et al
hCoV- 19/Taiwan/NCKUH- 003/2020	EPI_ISL_4 93199	-	Virology Lab,Department of Pathology, National Cheng Kung University Hospital	Virology Lab,Department of Pathology, National Cheng Kung University Hospital	Huey-Pin Tsai, et al
hCoV- 19/Taiwan/NCKUH- 002/2020	EPI_ISL_4 93198	-	Virology Lab,Department of Pathology, National Cheng Kung University Hospital	Virology Lab,Department of Pathology, National Cheng Kung University Hospital	Huey-Pin Tsai, et al
hCoV- 19/Taiwan/KMUH- 9/2021	EPI_ISL_8 636668	-	Dr. Jih-Jin Tsai	Dr. Jih-Jin Tsai	Ping-Chang Lin, Ching- Yi Tsai, Yan-Yi Tsai, Miao-Chen Hsu, Li-Teh Liu, Chun-Hong Chen, Wan-Long Chuang, Jer-Ming Chang, Shang-Jyh Hwang, Inn- Wen Chong, Jih-Jin Tsai
hCoV- 19/Taiwan/KMUH- 8/2021	EPI_ISL_8 636666	-	Dr. Jih-Jin Tsai	Dr. Jih-Jin Tsai	Ping-Chang Lin, Ching- Yi Tsai, Yan-Yi Tsai, Miao-Chen Hsu, Li-Teh Liu, Chun-Hong Chen, Wan-Long Chuang, Jer-Ming Chang, Shang-Jyh Hwang, Inn- Wen Chong, Jih-Jin Tsai
hCoV- 19/Taiwan/KMUH- 7/2021	EPI_ISL_7 016498	-	Dr. Jih-Jin Tsai	Dr. Jih-Jin Tsai	Ping-Chang Lin, Ching- Yi Tsai, Yan-Yi Tsai, Miao-Chen Hsu, Li-Teh Liu, Chun-Hong Chen, Wan-Long Chuang, Jer-Ming Chang, Shang-Jyh Hwang, Inn- Wen Chong, Jih-Jin Tsai
hCoV- 19/Taiwan/KMUH- 6/2021	EPI_ISL_7 016494	-	Dr. Jih-Jin Tsai	Dr. Jih-Jin Tsai	Ping-Chang Lin, Ching- Yi Tsai, Yan-Yi Tsai, Miao-Chen Hsu, Li-Teh

					Liu, Chun-Hong Chen, Wan-Long Chuang, Jer-Ming Chang, Shang-Jyh Hwang, Inn- Wen Chong, Jih-Jin Tsai
hCoV- 19/Taiwan/KMUH- 5/2021	EPI_ISL_7 016459	-	Dr. Jih-Jin Tsai	Dr. Jih-Jin Tsai	Ping-Chang Lin, Ching- Yi Tsai, Yan-Yi Tsai, Miao-Chen Hsu, Li-Teh Liu, Chun-Hong Chen, Wan-Long Chuang, Jer-Ming Chang, Shang-Jyh Hwang, Inn- Wen Chong, Jih-Jin Tsai
hCoV- 19/Taiwan/KMUH- 4/2021	EPI_ISL_7 016374	-	Dr. Jih-Jin Tsai	Dr. Jih-Jin Tsai	Ping-Chang Lin, Ching- Yi Tsai, Yan-Yi Tsai, Miao-Chen Hsu, Li-Teh Liu, Chun-Hong Chen, Ko Chang, Wan-Long Chuang, Jer-Ming Chang, Shang-Jyh Hwang, Inn-Wen Chong, Jih-Jin Tsai
hCoV- 19/Taiwan/KMUH- 3/2021	EPI_ISL_5 395633	-	Dr. Jih-Jin Tsai	Dr. Jih-Jin Tsai	Ping-Chang Lin, Ching- Yi Tsai, Yan-Yi Tsai, Miao-Chen Hsu, Li-Teh Liu, Chun-Hong Chen, Wan-Long Chuang, Jer-Ming Chang, Shang-Jyh Hwang, Inn- Wen Chong, Jih-Jin Tsai
hCoV- 19/Taiwan/KMUH- 2/2020	EPI_ISL_5 395635	-	Dr. Jih-Jin Tsai	Dr. Jih-Jin Tsai	Ping-Chang Lin, Ching- Yi Tsai, Yan-Yi Tsai, Miao-Chen Hsu, Li-Teh Liu, Chun-Hong Chen, Wan-Long Chuang, Jer-Ming Chang, Shang-Jyh Hwang, Inn- Wen Chong, Jih-Jin Tsai
hCoV- 19/Taiwan/KMUH- 11/2022	EPI_ISL_1 2005452	-	Dr. Jih-Jin Tsai Tropical Medicine Center, Kaohsiung Medical University Chung-Ho Memorial Hospital	Dr. Jih-Jin Tsai Tropical Medicine Center, Kaohsiung Medical University Chung-Ho Memorial Hospital	Ping-Chang Lin, Ching- Yi Tsai, Yan-Yi Tsai, Miao-Chen Hsu, Li-Teh Liu, Chun-Hong Chen, Wan-Long Chuang, Jer-Ming Chang, Shang-Yi Lin, Shang- Jyh Hwang, Inn-Wen Chong, Jih-Jin Tsai

hCoV-19/Taiwan/KMUH-10/2022	EPI_ISL_1 2005416	-	Dr. Jih-Jin Tsai Tropical Medicine Center, Kaohsiung Medical University Chung-Ho Memorial Hospital	Dr. Jih-Jin Tsai Tropical Medicine Center, Kaohsiung Medical University Chung-Ho Memorial Hospital	Ping-Chang Lin, Ching-Yi Tsai, Yan-Yi Tsai, Miao-Chen Hsu, Li-Teh Liu, Chun-Hong Chen, Wan-Long Chuang, Jer-Ming Chang, Shang-Yi Lin, Shang-Jyh Hwang, Inn-Wen Chong, Jih-Jin Tsai
hCoV-19/Taiwan/KMUH-1/2020	EPI_ISL_4 169856	-	Dr. Chiaho Shih	Dr. Chiaho Shih	An-Ting Liou, Chih-Hsu Chang, Ping-Chang Lin, Yu-Chen Cheng, Ching-Yi Tsai, Wen-Chang Lin, Jeng-Yi Li, Mei-Yeh Jade Lu, Jer-Ming Chang, Shang-Jyh Hwang, Ming-Feng Hou, Inn-Wen Chong, Yuh-Jyh Jong, Jih-Jin Tsai, and Chiaho Shih
hCoV-19/Taiwan/IPM-66/2022	EPI_ISL_1 3171423	-	Institute of Preventive Medicine	Institute of Preventive Medicine	Chun-Hsiang Chiu, Li-Chen Yen, Yi-Chun Liu, Chuen-Mi, Yang, Yu-Hsiu Chang
hCoV-19/Taiwan/IPM-63/2022	EPI_ISL_1 2097305	-	Institute of Preventive Medicine	Institute of Preventive Medicine	Shu-Chen Hsu, Tein-Yao Chang, Ping-Cheng Liu, Hui-Ping Tsai, Shan-Ko Tsai, Cheng-Cheung Chen, Chun-Hsiang Chiu, Kuo-Ming Yeh, Yi-Jen Hung
hCoV-19/Taiwan/CGMH-CGU-89/2021	EPI_ISL_5 160578	-	Laboratory Medicine	Department of Laboratory Medicine, Lin- Kou Chang Gung Memorial Hospital, Taoyuan, Taiwan	Kuo-Chien Tsao, Yu-Nong Gong, Shu-Li Yang, Yi-Chun Liu, Chung-Guei Huang, Mei-Jen Hsiao, Po-Wei Huang, Cheng-Ta Yang, Cheng-Hsun Chiu, Peng-Nien Huang, Kuo-Ming Lee, Guang-Wu Chen, Shin-Ru Shih
hCoV-19/Taiwan/CGMH-CGU-88/2021	EPI_ISL_5 160574	-	Laboratory Medicine	Department of Laboratory Medicine, Lin- Kou Chang Gung Memorial Hospital, Taoyuan, Taiwan	Kuo-Chien Tsao, Yu-Nong Gong, Shu-Li Yang, Yi-Chun Liu, Chung-Guei Huang, Mei-Jen Hsiao, Po-Wei Huang, Cheng-Ta Yang, Cheng-Hsun Chiu, Peng-Nien

					Huang, Kuo-Ming Lee, Guang-Wu Chen, Shin- Ru Shih
hCoV- 19/Taiwan/CGMH- CGU-87/2021	EPI_ISL_5 160570	-	Laboratory Medicine	Department of Laboratory Medicine, Lin- Kou Chang Gung Memorial Hospital, Taoyuan, Taiwan	Kuo-Chien Tsao, Yu- Nong Gong, Shu-Li Yang, Yi-Chun Liu, Chung-Guei Huang, Mei-Jen Hsiao, Po-Wei Huang, Cheng-Ta Yang, Cheng-Hsun Chiu, Peng-Nien Huang, Kuo-Ming Lee, Guang-Wu Chen, Shin- Ru Shih
hCoV- 19/Taiwan/CGMH- CGU-86/2021	EPI_ISL_5 160569	-	Laboratory Medicine	Department of Laboratory Medicine, Lin- Kou Chang Gung Memorial Hospital, Taoyuan, Taiwan	Kuo-Chien Tsao, Yu- Nong Gong, Shu-Li Yang, Yi-Chun Liu, Chung-Guei Huang, Mei-Jen Hsiao, Po-Wei Huang, Cheng-Ta Yang, Cheng-Hsun Chiu, Peng-Nien Huang, Kuo-Ming Lee, Guang-Wu Chen, Shin- Ru Shih
hCoV- 19/Taiwan/CGMH- CGU-85/2021	EPI_ISL_5 160564	-	Laboratory Medicine	Department of Laboratory Medicine, Lin- Kou Chang Gung Memorial Hospital, Taoyuan, Taiwan	Kuo-Chien Tsao, Yu- Nong Gong, Shu-Li Yang, Yi-Chun Liu, Chung-Guei Huang, Mei-Jen Hsiao, Po-Wei Huang, Cheng-Ta Yang, Cheng-Hsun Chiu, Peng-Nien Huang, Kuo-Ming Lee, Guang-Wu Chen, Shin- Ru Shih
hCoV- 19/Taiwan/CGMH- CGU-84/2021	EPI_ISL_5 160563	-	Laboratory Medicine	Department of Laboratory Medicine, Lin- Kou Chang Gung Memorial Hospital, Taoyuan, Taiwan	Kuo-Chien Tsao, Yu- Nong Gong, Shu-Li Yang, Yi-Chun Liu, Chung-Guei Huang, Mei-Jen Hsiao, Po-Wei Huang, Cheng-Ta Yang, Cheng-Hsun Chiu, Peng-Nien Huang, Kuo-Ming Lee, Guang-Wu Chen, Shin- Ru Shih
hCoV- 19/Taiwan/CGMH- CGU-83/2021	EPI_ISL_5 160559	-	Laboratory Medicine	Department of Laboratory Medicine, Lin- Kou Chang Gung Memorial	Kuo-Chien Tsao, Yu- Nong Gong, Shu-Li Yang, Yi-Chun Liu, Chung-Guei Huang, Mei-Jen Hsiao, Po-Wei

				Hospital, Taoyuan, Taiwan	Huang, Cheng-Ta Yang, Cheng-Hsun Chiu, Peng-Nien Huang, Kuo-Ming Lee, Guang-Wu Chen, Shin- Ru Shih
hCoV- 19/Taiwan/CGMH- CGU-82/2021	EPI_ISL_5 160556	-	Laboratory Medicine	Department of Laboratory Medicine, Lin- Kou Chang Gung Memorial Hospital, Taoyuan, Taiwan	Kuo-Chien Tsao, Yu- Nong Gong, Shu-Li Yang, Yi-Chun Liu, Chung-Guei Huang, Mei-Jen Hsiao, Po-Wei Huang, Cheng-Ta Yang, Cheng-Hsun Chiu, Peng-Nien Huang, Kuo-Ming Lee, Guang-Wu Chen, Shin- Ru Shih
hCoV- 19/Taiwan/CGMH- CGU-81/2021	EPI_ISL_5 160551	-	Laboratory Medicine	Department of Laboratory Medicine, Lin- Kou Chang Gung Memorial Hospital, Taoyuan, Taiwan	Kuo-Chien Tsao, Yu- Nong Gong, Shu-Li Yang, Yi-Chun Liu, Chung-Guei Huang, Mei-Jen Hsiao, Po-Wei Huang, Cheng-Ta Yang, Cheng-Hsun Chiu, Peng-Nien Huang, Kuo-Ming Lee, Guang-Wu Chen, Shin- Ru Shih
hCoV- 19/Taiwan/CGMH- CGU-80/2021	EPI_ISL_5 160476	-	Laboratory Medicine	Department of Laboratory Medicine, Lin- Kou Chang Gung Memorial Hospital, Taoyuan, Taiwan	Kuo-Chien Tsao, Yu- Nong Gong, Shu-Li Yang, Yi-Chun Liu, Chung-Guei Huang, Mei-Jen Hsiao, Po-Wei Huang, Cheng-Ta Yang, Cheng-Hsun Chiu, Peng-Nien Huang, Kuo-Ming Lee, Guang-Wu Chen, Shin- Ru Shih
hCoV- 19/Taiwan/CGMH- CGU-79/2021	EPI_ISL_5 160472	-	Laboratory Medicine	Department of Laboratory Medicine, Lin- Kou Chang Gung Memorial Hospital, Taoyuan, Taiwan	Kuo-Chien Tsao, Yu- Nong Gong, Shu-Li Yang, Yi-Chun Liu, Chung-Guei Huang, Mei-Jen Hsiao, Po-Wei Huang, Cheng-Ta Yang, Cheng-Hsun Chiu, Peng-Nien Huang, Kuo-Ming Lee, Guang-Wu Chen, Shin- Ru Shih
hCoV- 19/Taiwan/CGMH-	EPI_ISL_2 544714	-	Research- center- for	Research- center- for	Shin-Ru Shih, Yu-Nong Gong, Kuo-Ming Lee,

CGU-78/2021			Emerging Viral Infections, Chang Gung University, Taiwan	Emerging Viral Infections, Chang Gung University, Taiwan	Tsu-Lan Wu, Chung-Guei Huang, Shu-Li Yang, Po-Wei Huang, Hsiao-Chen Tu, Yung-Feng Lin, Hui-Ying Weng, Hung-Yu Shu, Shih-Feng Tsai, Jason Su, Carol Wang, Pocky Lai, Jora Lin
hCoV-19/Taiwan/CGMH-CGU-77/2021	EPI_ISL_2 - 544713		Research- ⁺ , ⁺ for Emerging Viral Infections, Chang Gung University, Taiwan	Research- ⁺ , ⁺ for Emerging Viral Infections, Chang Gung University, Taiwan	Shin-Ru Shih, Yu-Nong Gong, Kuo-Ming Lee, Tsu-Lan Wu, Chung-Guei Huang, Shu-Li Yang, Po-Wei Huang, Hsiao-Chen Tu, Yung-Feng Lin, Hui-Ying Weng, Hung-Yu Shu, Shih-Feng Tsai, Jason Su, Carol Wang, Pocky Lai, Jora Lin
hCoV-19/Taiwan/CGMH-CGU-76/2021	EPI_ISL_2 - 544712		Research- ⁺ , ⁺ for Emerging Viral Infections, Chang Gung University, Taiwan	Research- ⁺ , ⁺ for Emerging Viral Infections, Chang Gung University, Taiwan	Shin-Ru Shih, Yu-Nong Gong, Kuo-Ming Lee, Tsu-Lan Wu, Chung-Guei Huang, Shu-Li Yang, Po-Wei Huang, Hsiao-Chen Tu, Yung-Feng Lin, Hui-Ying Weng, Hung-Yu Shu, Shih-Feng Tsai, Jason Su, Carol Wang, Pocky Lai, Jora Lin
hCoV-19/Taiwan/CGMH-CGU-75/2021	EPI_ISL_2 - 544711		Research- ⁺ , ⁺ for Emerging Viral Infections, Chang Gung University, Taiwan	Research- ⁺ , ⁺ for Emerging Viral Infections, Chang Gung University, Taiwan	Shin-Ru Shih, Yu-Nong Gong, Kuo-Ming Lee, Tsu-Lan Wu, Chung-Guei Huang, Shu-Li Yang, Po-Wei Huang, Hsiao-Chen Tu, Yung-Feng Lin, Hui-Ying Weng, Hung-Yu Shu, Shih-Feng Tsai, Jason Su, Carol Wang, Pocky Lai, Jora Lin
hCoV-19/Taiwan/CGMH-CGU-74/2021	EPI_ISL_2 - 544710		Research- ⁺ , ⁺ for Emerging Viral Infections, Chang Gung University, Taiwan	Research- ⁺ , ⁺ for Emerging Viral Infections, Chang Gung University, Taiwan	Shin-Ru Shih, Yu-Nong Gong, Kuo-Ming Lee, Tsu-Lan Wu, Chung-Guei Huang, Shu-Li Yang, Po-Wei Huang, Hsiao-Chen Tu, Yung-Feng Lin, Hui-Ying Weng, Hung-Yu Shu, Shih-Feng Tsai, Jason Su, Carol Wang, Pocky Lai, Jora Lin

					Lai, Jora Lin
hCoV-19/Taiwan/CGMH-CGU-73/2021	EPI_ISL_2 544709	-	Research- ⁺ , ⁺ Ä+C enter- ⁺ , ⁺ Ä+for Emerging Viral Infections, Chang Gung University, Taiwan	Research- ⁺ , ⁺ Ä+C enter- ⁺ , ⁺ Ä+for Emerging Viral Infections, Chang Gung University, Taiwan	Shin-Ru Shih, Yu-Nong Gong, Kuo-Ming Lee, Tsu-Lan Wu, Chung- Guei Huang, Shu-Li Yang, Po-Wei Huang, Hsiao-Chen Tu, Yung- Feng Lin, Hui-Ying Weng, Hung-Yu Shu, Shih-Feng Tsai, Jason Su, Carol Wang, Pocky Lai, Jora Lin
hCoV-19/Taiwan/CGMH-CGU-72/2021	EPI_ISL_2 544708	-	Research- ⁺ , ⁺ Ä+C enter- ⁺ , ⁺ Ä+for Emerging Viral Infections, Chang Gung University, Taiwan	Research- ⁺ , ⁺ Ä+C enter- ⁺ , ⁺ Ä+for Emerging Viral Infections, Chang Gung University, Taiwan	Shin-Ru Shih, Yu-Nong Gong, Kuo-Ming Lee, Tsu-Lan Wu, Chung- Guei Huang, Shu-Li Yang, Po-Wei Huang, Hsiao-Chen Tu, Yung- Feng Lin, Hui-Ying Weng, Hung-Yu Shu, Shih-Feng Tsai, Jason Su, Carol Wang, Pocky Lai, Jora Lin
hCoV-19/Taiwan/CGMH-CGU-71/2021	EPI_ISL_2 544707	-	Research- ⁺ , ⁺ Ä+C enter- ⁺ , ⁺ Ä+for Emerging Viral Infections, Chang Gung University, Taiwan	Research- ⁺ , ⁺ Ä+C enter- ⁺ , ⁺ Ä+for Emerging Viral Infections, Chang Gung University, Taiwan	Shin-Ru Shih, Yu-Nong Gong, Kuo-Ming Lee, Tsu-Lan Wu, Chung- Guei Huang, Shu-Li Yang, Po-Wei Huang, Hsiao-Chen Tu, Yung- Feng Lin, Hui-Ying Weng, Hung-Yu Shu, Shih-Feng Tsai, Jason Su, Carol Wang, Pocky Lai, Jora Lin
hCoV-19/Taiwan/CGMH-CGU-70/2021	EPI_ISL_2 544706	-	Research- ⁺ , ⁺ Ä+C enter- ⁺ , ⁺ Ä+for Emerging Viral Infections, Chang Gung University, Taiwan	Research- ⁺ , ⁺ Ä+C enter- ⁺ , ⁺ Ä+for Emerging Viral Infections, Chang Gung University, Taiwan	Shin-Ru Shih, Yu-Nong Gong, Kuo-Ming Lee, Tsu-Lan Wu, Chung- Guei Huang, Shu-Li Yang, Po-Wei Huang, Hsiao-Chen Tu, Yung- Feng Lin, Hui-Ying Weng, Hung-Yu Shu, Shih-Feng Tsai, Jason Su, Carol Wang, Pocky Lai, Jora Lin
hCoV-19/Taiwan/CGMH-CGU-69/2021	EPI_ISL_2 544705	-	Research- ⁺ , ⁺ Ä+C enter- ⁺ , ⁺ Ä+for Emerging Viral Infections, Chang Gung University, Taiwan	Research- ⁺ , ⁺ Ä+C enter- ⁺ , ⁺ Ä+for Emerging Viral Infections, Chang Gung University, Taiwan	Shin-Ru Shih, Yu-Nong Gong, Kuo-Ming Lee, Tsu-Lan Wu, Chung- Guei Huang, Shu-Li Yang, Po-Wei Huang, Hsiao-Chen Tu, Yung- Feng Lin, Hui-Ying

				Weng, Hung-Yu Shu, Shih-Feng Tsai, Jason Su, Carol Wang, Pocky Lai, Jora Lin
hCoV-19/Taiwan/CGMH-CGU-68/2021	EPI_ISL_2 544704	-	Research- ⁺ , ⁺ Ä+C enter- ⁺ , ⁺ Ä+for Emerging Viral Infections, Chang Gung University, Taiwan	Research- ⁺ , ⁺ Ä+C enter- ⁺ , ⁺ Ä+for Emerging Viral Infections, Chang Gung University, Taiwan Shin-Ru Shih, Yu-Nong Gong, Kuo-Ming Lee, Tsu-Lan Wu, Chung-Guei Huang, Shu-Li Yang, Po-Wei Huang, Hsiao-Chen Tu, Yung-Feng Lin, Hui-Ying Weng, Hung-Yu Shu, Shih-Feng Tsai, Jason Su, Carol Wang, Pocky Lai, Jora Lin
hCoV-19/Taiwan/CGMH-CGU-67/2021	EPI_ISL_2 544703	-	Research- ⁺ , ⁺ Ä+C enter- ⁺ , ⁺ Ä+for Emerging Viral Infections, Chang Gung University, Taiwan	Research- ⁺ , ⁺ Ä+C enter- ⁺ , ⁺ Ä+for Emerging Viral Infections, Chang Gung University, Taiwan Shin-Ru Shih, Yu-Nong Gong, Kuo-Ming Lee, Tsu-Lan Wu, Chung-Guei Huang, Shu-Li Yang, Po-Wei Huang, Hsiao-Chen Tu, Yung-Feng Lin, Hui-Ying Weng, Hung-Yu Shu, Shih-Feng Tsai, Jason Su, Carol Wang, Pocky Lai, Jora Lin
hCoV-19/Taiwan/CGMH-CGU-66/2021	EPI_ISL_2 544702	-	Research- ⁺ , ⁺ Ä+C enter- ⁺ , ⁺ Ä+for Emerging Viral Infections, Chang Gung University, Taiwan	Research- ⁺ , ⁺ Ä+C enter- ⁺ , ⁺ Ä+for Emerging Viral Infections, Chang Gung University, Taiwan Shin-Ru Shih, Yu-Nong Gong, Kuo-Ming Lee, Tsu-Lan Wu, Chung-Guei Huang, Shu-Li Yang, Po-Wei Huang, Hsiao-Chen Tu, Yung-Feng Lin, Hui-Ying Weng, Hung-Yu Shu, Shih-Feng Tsai, Jason Su, Carol Wang, Pocky Lai, Jora Lin
hCoV-19/Taiwan/CGMH-CGU-65/2021	EPI_ISL_2 544701	-	Research- ⁺ , ⁺ Ä+C enter- ⁺ , ⁺ Ä+for Emerging Viral Infections, Chang Gung University, Taiwan	Research- ⁺ , ⁺ Ä+C enter- ⁺ , ⁺ Ä+for Emerging Viral Infections, Chang Gung University, Taiwan Shin-Ru Shih, Yu-Nong Gong, Kuo-Ming Lee, Tsu-Lan Wu, Chung-Guei Huang, Shu-Li Yang, Po-Wei Huang, Hsiao-Chen Tu, Yung-Feng Lin, Hui-Ying Weng, Hung-Yu Shu, Shih-Feng Tsai, Jason Su, Carol Wang, Pocky Lai, Jora Lin
hCoV-19/Taiwan/CGMH-CGU-64/2021	EPI_ISL_2 544700	-	Research- ⁺ , ⁺ Ä+C enter- ⁺ , ⁺ Ä+for Emerging Viral Infections,	Research- ⁺ , ⁺ Ä+C enter- ⁺ , ⁺ Ä+for Emerging Viral Infections, Shin-Ru Shih, Yu-Nong Gong, Kuo-Ming Lee, Tsu-Lan Wu, Chung-Guei Huang, Shu-Li

			Chang Gung University, Taiwan	Chang Gung University, Taiwan	Yang, Po-Wei Huang, Hsiao-Chen Tu, Yung-Feng Lin, Hui-Ying Weng, Hung-Yu Shu, Shih-Feng Tsai, Jason Su, Carol Wang, Pocky Lai, Jora Lin
hCoV-19/Taiwan/CGMH-CGU-63/2021	EPI_ISL_2 250184	-	Laboratory Medicine	Department of Laboratory Medicine, Lin-Kou Chang Gung Memorial Hospital, Taoyuan, Taiwan	Kuo-Chien Tsao, Yu-Nong Gong, Shu-Li Yang, Yi-Chun Liu, Chung-Guei Huang, Mei-Jen Hsiao, Po-Wei Huang, Cheng-Ta Yang, Cheng-Hsun Chiu, Peng-Nien Huang, Kuo-Ming Lee, Guang-Wu Chen, Shin-Ru Shih
hCoV-19/Taiwan/CGMH-CGU-62/2021	EPI_ISL_2 250152	-	Laboratory Medicine	Department of Laboratory Medicine, Lin-Kou Chang Gung Memorial Hospital, Taoyuan, Taiwan	Kuo-Chien Tsao, Yu-Nong Gong, Shu-Li Yang, Yi-Chun Liu, Chung-Guei Huang, Mei-Jen Hsiao, Po-Wei Huang, Cheng-Ta Yang, Cheng-Hsun Chiu, Peng-Nien Huang, Kuo-Ming Lee, Guang-Wu Chen, Shin-Ru Shih
hCoV-19/Taiwan/CGMH-CGU-61/2021	EPI_ISL_2 250151	-	Laboratory Medicine	Department of Laboratory Medicine, Lin-Kou Chang Gung Memorial Hospital, Taoyuan, Taiwan	Kuo-Chien Tsao, Yu-Nong Gong, Shu-Li Yang, Yi-Chun Liu, Chung-Guei Huang, Mei-Jen Hsiao, Po-Wei Huang, Cheng-Ta Yang, Cheng-Hsun Chiu, Peng-Nien Huang, Kuo-Ming Lee, Guang-Wu Chen, Shin-Ru Shih
hCoV-19/Taiwan/CGMH-CGU-60/2021	EPI_ISL_2 249836	-	Laboratory Medicine	Department of Laboratory Medicine, Lin-Kou Chang Gung Memorial Hospital, Taoyuan, Taiwan	Kuo-Chien Tsao, Yu-Nong Gong, Shu-Li Yang, Yi-Chun Liu, Chung-Guei Huang, Mei-Jen Hsiao, Po-Wei Huang, Cheng-Ta Yang, Cheng-Hsun Chiu, Peng-Nien Huang, Kuo-Ming Lee, Guang-Wu Chen, Shin-Ru Shih
hCoV-	EPI_ISL_2	-	Laboratory	Department of	Kuo-Chien Tsao, Yu-

19/Taiwan/CGMH- CGU-59/2021	249653		Medicine	Laboratory Medicine, Lin- Kou Chang Gung Memorial Hospital, Taoyuan, Taiwan	Nong Gong, Shu-Li Yang, Yi-Chun Liu, Chung-Guei Huang, Mei-Jen Hsiao, Po-Wei Huang, Cheng-Ta Yang, Cheng-Hsun Chiu, Peng-Nien Huang, Kuo-Ming Lee, Guang-Wu Chen, Shin- Ru Shih
hCoV- 19/Taiwan/CGMH- CGU-58/2021	EPI_ISL_2 249597	-	Laboratory Medicine	Department of Laboratory Medicine, Lin- Kou Chang Gung Memorial Hospital, Taoyuan, Taiwan	Kuo-Chien Tsao, Yu- Nong Gong, Shu-Li Yang, Yi-Chun Liu, Chung-Guei Huang, Mei-Jen Hsiao, Po-Wei Huang, Cheng-Ta Yang, Cheng-Hsun Chiu, Peng-Nien Huang, Kuo-Ming Lee, Guang-Wu Chen, Shin- Ru Shih
hCoV- 19/Taiwan/CGMH- CGU-57/2021	EPI_ISL_2 249517	-	Laboratory Medicine	Department of Laboratory Medicine, Lin- Kou Chang Gung Memorial Hospital, Taoyuan, Taiwan	Kuo-Chien Tsao, Yu- Nong Gong, Shu-Li Yang, Yi-Chun Liu, Chung-Guei Huang, Mei-Jen Hsiao, Po-Wei Huang, Cheng-Ta Yang, Cheng-Hsun Chiu, Peng-Nien Huang, Kuo-Ming Lee, Guang-Wu Chen, Shin- Ru Shih
hCoV- 19/Taiwan/CGMH- CGU-56/2021	EPI_ISL_2 249516	-	Laboratory Medicine	Department of Laboratory Medicine, Lin- Kou Chang Gung Memorial Hospital, Taoyuan, Taiwan	Kuo-Chien Tsao, Yu- Nong Gong, Shu-Li Yang, Yi-Chun Liu, Chung-Guei Huang, Mei-Jen Hsiao, Po-Wei Huang, Cheng-Ta Yang, Cheng-Hsun Chiu, Peng-Nien Huang, Kuo-Ming Lee, Guang-Wu Chen, Shin- Ru Shih
hCoV- 19/Taiwan/CGMH- CGU-55/2021	EPI_ISL_2 249515	-	Laboratory Medicine	Department of Laboratory Medicine, Lin- Kou Chang Gung Memorial Hospital, Taoyuan, Taiwan	Kuo-Chien Tsao, Yu- Nong Gong, Shu-Li Yang, Yi-Chun Liu, Chung-Guei Huang, Mei-Jen Hsiao, Po-Wei Huang, Cheng-Ta Yang, Cheng-Hsun Chiu, Peng-Nien Huang, Kuo-Ming Lee,

					Guang-Wu Chen, Shin-Ru Shih
hCoV-19/Taiwan/CGMH-CGU-54/2021	EPI_ISL_2 249500	-	Laboratory Medicine	Department of Laboratory Medicine, Lin- Kou Chang Gung Memorial Hospital, Taoyuan, Taiwan	Kuo-Chien Tsao, Yu- Nong Gong, Shu-Li Yang, Yi-Chun Liu, Chung-Guei Huang, Mei-Jen Hsiao, Po-Wei Huang, Cheng-Ta Yang, Cheng-Hsun Chiu, Peng-Nien Huang, Kuo-Ming Lee, Guang-Wu Chen, Shin- Ru Shih
hCoV-19/Taiwan/CGMH-CGU-53/2021	EPI_ISL_2 249499	-	Laboratory Medicine	Department of Laboratory Medicine, Lin- Kou Chang Gung Memorial Hospital, Taoyuan, Taiwan	Kuo-Chien Tsao, Yu- Nong Gong, Shu-Li Yang, Yi-Chun Liu, Chung-Guei Huang, Mei-Jen Hsiao, Po-Wei Huang, Cheng-Ta Yang, Cheng-Hsun Chiu, Peng-Nien Huang, Kuo-Ming Lee, Guang-Wu Chen, Shin- Ru Shih
hCoV-19/Taiwan/CGMH-CGU-52/2021	EPI_ISL_2 249473	-	Laboratory Medicine	Department of Laboratory Medicine, Lin- Kou Chang Gung Memorial Hospital, Taoyuan, Taiwan	Kuo-Chien Tsao, Yu- Nong Gong, Shu-Li Yang, Yi-Chun Liu, Chung-Guei Huang, Mei-Jen Hsiao, Po-Wei Huang, Cheng-Ta Yang, Cheng-Hsun Chiu, Peng-Nien Huang, Kuo-Ming Lee, Guang-Wu Chen, Shin- Ru Shih
hCoV-19/Taiwan/CGMH-CGU-51/2020	EPI_ISL_2 249472	-	Laboratory Medicine	Department of Laboratory Medicine, Lin- Kou Chang Gung Memorial Hospital, Taoyuan, Taiwan	Kuo-Chien Tsao, Yu- Nong Gong, Shu-Li Yang, Yi-Chun Liu, Chung-Guei Huang, Mei-Jen Hsiao, Po-Wei Huang, Cheng-Ta Yang, Cheng-Hsun Chiu, Peng-Nien Huang, Kuo-Ming Lee, Guang-Wu Chen, Shin- Ru Shih
hCoV-19/Taiwan/CGMH-CGU-50/2021	EPI_ISL_9 56331	-	Laboratory Medicine	Department of Laboratory Medicine, Lin- Kou Chang Gung Memorial Hospital,	Kuo-Chien Tsao, Yu- Nong Gong, Shu-Li Yang, Yi-Chun Liu, Chung-Guei Huang, Mei-Jen Hsiao, Po-Wei Huang, Cheng-Ta

				Taoyuan, Taiwan	Yang, Cheng-Hsun Chiu, Peng-Nien Huang, Kuo-Ming Lee, Guang-Wu Chen, Shin- Ru Shih
hCoV- 19/Taiwan/CGMH- CGU-49/2021	EPI_ISL_9 56330	-	Laboratory Medicine	Department of Laboratory Medicine, Lin- Kou Chang Gung Memorial Hospital, Taoyuan, Taiwan	Kuo-Chien Tsao, Yu- Nong Gong, Shu-Li Yang, Yi-Chun Liu, Chung-Guei Huang, Mei-Jen Hsiao, Po-Wei Huang, Cheng-Ta Yang, Cheng-Hsun Chiu, Peng-Nien Huang, Kuo-Ming Lee, Guang-Wu Chen, Shin- Ru Shih
hCoV- 19/Taiwan/CGMH- CGU-48/2021	EPI_ISL_9 56329	-	Laboratory Medicine	Department of Laboratory Medicine, Lin- Kou Chang Gung Memorial Hospital, Taoyuan, Taiwan	Kuo-Chien Tsao, Yu- Nong Gong, Shu-Li Yang, Yi-Chun Liu, Chung-Guei Huang, Mei-Jen Hsiao, Po-Wei Huang, Cheng-Ta Yang, Cheng-Hsun Chiu, Peng-Nien Huang, Kuo-Ming Lee, Guang-Wu Chen, Shin- Ru Shih
hCoV- 19/Taiwan/CGMH- CGU-47/2021	EPI_ISL_9 56328	-	Laboratory Medicine	Department of Laboratory Medicine, Lin- Kou Chang Gung Memorial Hospital, Taoyuan, Taiwan	Kuo-Chien Tsao, Yu- Nong Gong, Shu-Li Yang, Yi-Chun Liu, Chung-Guei Huang, Mei-Jen Hsiao, Po-Wei Huang, Cheng-Ta Yang, Cheng-Hsun Chiu, Peng-Nien Huang, Kuo-Ming Lee, Guang-Wu Chen, Shin- Ru Shih
hCoV- 19/Taiwan/CGMH- CGU-46/2021	EPI_ISL_9 56327	-	Laboratory Medicine	Department of Laboratory Medicine, Lin- Kou Chang Gung Memorial Hospital, Taoyuan, Taiwan	Kuo-Chien Tsao, Yu- Nong Gong, Shu-Li Yang, Yi-Chun Liu, Chung-Guei Huang, Mei-Jen Hsiao, Po-Wei Huang, Cheng-Ta Yang, Cheng-Hsun Chiu, Peng-Nien Huang, Kuo-Ming Lee, Guang-Wu Chen, Shin- Ru Shih
hCoV- 19/Taiwan/CGMH- CGU-45/2020	EPI_ISL_9 56326	-	Laboratory Medicine	Department of Laboratory Medicine, Lin-	Kuo-Chien Tsao, Yu- Nong Gong, Shu-Li Yang, Yi-Chun Liu,

				Kou Chang Gung Memorial Hospital, Taoyuan, Taiwan	Chung-Guei Huang, Mei-Jen Hsiao, Po-Wei Huang, Cheng-Ta Yang, Cheng-Hsun Chiu, Peng-Nien Huang, Kuo-Ming Lee, Guang-Wu Chen, Shin-Ru Shih
hCoV-19/Taiwan/CGMH-CGU-44/2020	EPI_ISL_956325	-	Laboratory Medicine	Department of Laboratory Medicine, Lin-Kou Chang Gung Memorial Hospital, Taoyuan, Taiwan	Kuo-Chien Tsao, Yu-Nong Gong, Shu-Li Yang, Yi-Chun Liu, Chung-Guei Huang, Mei-Jen Hsiao, Po-Wei Huang, Cheng-Ta Yang, Cheng-Hsun Chiu, Peng-Nien Huang, Kuo-Ming Lee, Guang-Wu Chen, Shin-Ru Shih
hCoV-19/Taiwan/CGMH-CGU-43/2020	EPI_ISL_956324	-	Laboratory Medicine	Department of Laboratory Medicine, Lin-Kou Chang Gung Memorial Hospital, Taoyuan, Taiwan	Kuo-Chien Tsao, Yu-Nong Gong, Shu-Li Yang, Yi-Chun Liu, Chung-Guei Huang, Mei-Jen Hsiao, Po-Wei Huang, Cheng-Ta Yang, Cheng-Hsun Chiu, Peng-Nien Huang, Kuo-Ming Lee, Guang-Wu Chen, Shin-Ru Shih
hCoV-19/Taiwan/CGMH-CGU-42/2020	EPI_ISL_956323	-	Laboratory Medicine	Department of Laboratory Medicine, Lin-Kou Chang Gung Memorial Hospital, Taoyuan, Taiwan	Kuo-Chien Tsao, Yu-Nong Gong, Shu-Li Yang, Yi-Chun Liu, Chung-Guei Huang, Mei-Jen Hsiao, Po-Wei Huang, Cheng-Ta Yang, Cheng-Hsun Chiu, Peng-Nien Huang, Kuo-Ming Lee, Guang-Wu Chen, Shin-Ru Shih
hCoV-19/Taiwan/CGMH-CGU-41/2020	EPI_ISL_956322	-	Laboratory Medicine	Department of Laboratory Medicine, Lin-Kou Chang Gung Memorial Hospital, Taoyuan, Taiwan	Kuo-Chien Tsao, Yu-Nong Gong, Shu-Li Yang, Yi-Chun Liu, Chung-Guei Huang, Mei-Jen Hsiao, Po-Wei Huang, Cheng-Ta Yang, Cheng-Hsun Chiu, Peng-Nien Huang, Kuo-Ming Lee, Guang-Wu Chen, Shin-Ru Shih

hCoV-19/Taiwan/CGMH-CGU-40/2020	EPI_ISL_9 56321	-	Laboratory Medicine	Department of Laboratory Medicine, Lin- Kou Chang Gung Memorial Hospital, Taoyuan, Taiwan	Kuo-Chien Tsao, Yu- Nong Gong, Shu-Li Yang, Yi-Chun Liu, Chung-Guei Huang, Mei-Jen Hsiao, Po-Wei Huang, Cheng-Ta Yang, Cheng-Hsun Chiu, Peng-Nien Huang, Kuo-Ming Lee, Guang-Wu Chen, Shin- Ru Shih
hCoV-19/Taiwan/CGMH-CGU-39/2020	EPI_ISL_9 56320	-	Laboratory Medicine	Department of Laboratory Medicine, Lin- Kou Chang Gung Memorial Hospital, Taoyuan, Taiwan	Kuo-Chien Tsao, Yu- Nong Gong, Shu-Li Yang, Yi-Chun Liu, Chung-Guei Huang, Mei-Jen Hsiao, Po-Wei Huang, Cheng-Ta Yang, Cheng-Hsun Chiu, Peng-Nien Huang, Kuo-Ming Lee, Guang-Wu Chen, Shin- Ru Shih
hCoV-19/Taiwan/CGMH-CGU-38/2020	EPI_ISL_9 56318	-	Laboratory Medicine	Department of Laboratory Medicine, Lin- Kou Chang Gung Memorial Hospital, Taoyuan, Taiwan	Kuo-Chien Tsao, Yu- Nong Gong, Shu-Li Yang, Yi-Chun Liu, Chung-Guei Huang, Mei-Jen Hsiao, Po-Wei Huang, Cheng-Ta Yang, Cheng-Hsun Chiu, Peng-Nien Huang, Kuo-Ming Lee, Guang-Wu Chen, Shin- Ru Shih
hCoV-19/Taiwan/CGMH-CGU-37/2020	EPI_ISL_9 56317	-	Laboratory Medicine	Department of Laboratory Medicine, Lin- Kou Chang Gung Memorial Hospital, Taoyuan, Taiwan	Kuo-Chien Tsao, Yu- Nong Gong, Shu-Li Yang, Yi-Chun Liu, Chung-Guei Huang, Mei-Jen Hsiao, Po-Wei Huang, Cheng-Ta Yang, Cheng-Hsun Chiu, Peng-Nien Huang, Kuo-Ming Lee, Guang-Wu Chen, Shin- Ru Shih
hCoV-19/Taiwan/CGMH-CGU-36/2020	EPI_ISL_6 67809	-	Laboratory Medicine	Department of Laboratory Medicine, Lin- Kou Chang Gung Memorial Hospital, Taoyuan, Taiwan	Kuo-Chien Tsao, Yu- Nong Gong, Shu-Li Yang, Yi-Chun Liu, Chung-Guei Huang, Mei-Jen Hsiao, Po-Wei Huang, Cheng-Ta Yang, Cheng-Hsun Chiu, Peng-Nien

					Huang, Kuo-Ming Lee, Guang-Wu Chen, Shin- Ru Shih
hCoV- 19/Taiwan/CGMH- CGU-35/2020	EPI_ISL_6 67808	-	Laboratory Medicine	Department of Laboratory Medicine, Lin- Kou Chang Gung Memorial Hospital, Taoyuan, Taiwan	Kuo-Chien Tsao, Yu- Nong Gong, Shu-Li Yang, Yi-Chun Liu, Chung-Guei Huang, Mei-Jen Hsiao, Po-Wei Huang, Cheng-Ta Yang, Cheng-Hsun Chiu, Peng-Nien Huang, Kuo-Ming Lee, Guang-Wu Chen, Shin- Ru Shih
hCoV- 19/Taiwan/CGMH- CGU-34/2020	EPI_ISL_6 67807	-	Laboratory Medicine	Department of Laboratory Medicine, Lin- Kou Chang Gung Memorial Hospital, Taoyuan, Taiwan	Kuo-Chien Tsao, Yu- Nong Gong, Shu-Li Yang, Yi-Chun Liu, Chung-Guei Huang, Mei-Jen Hsiao, Po-Wei Huang, Cheng-Ta Yang, Cheng-Hsun Chiu, Peng-Nien Huang, Kuo-Ming Lee, Guang-Wu Chen, Shin- Ru Shih
hCoV- 19/Taiwan/CGMH- CGU-33/2020	EPI_ISL_6 60545	-	Laboratory Medicine	Department of Laboratory Medicine, Lin- Kou Chang Gung Memorial Hospital, Taoyuan, Taiwan	Kuo-Chien Tsao, Yu- Nong Gong, Shu-Li Yang, Yi-Chun Liu, Chung-Guei Huang, Mei-Jen Hsiao, Po-Wei Huang, Cheng-Ta Yang, Cheng-Hsun Chiu, Peng-Nien Huang, Kuo-Ming Lee, Guang-Wu Chen, Shin- Ru Shih
hCoV- 19/Taiwan/CGMH- CGU-32/2020	EPI_ISL_6 60544	-	Laboratory Medicine	Department of Laboratory Medicine, Lin- Kou Chang Gung Memorial Hospital, Taoyuan, Taiwan	Kuo-Chien Tsao, Yu- Nong Gong, Shu-Li Yang, Yi-Chun Liu, Chung-Guei Huang, Mei-Jen Hsiao, Po-Wei Huang, Cheng-Ta Yang, Cheng-Hsun Chiu, Peng-Nien Huang, Kuo-Ming Lee, Guang-Wu Chen, Shin- Ru Shih
hCoV- 19/Taiwan/CGMH- CGU-31/2020	EPI_ISL_6 60543	-	Laboratory Medicine	Department of Laboratory Medicine, Lin- Kou Chang Gung Memorial	Kuo-Chien Tsao, Yu- Nong Gong, Shu-Li Yang, Yi-Chun Liu, Chung-Guei Huang, Mei-Jen Hsiao, Po-Wei

				Hospital, Taoyuan, Taiwan	Huang, Cheng-Ta Yang, Cheng-Hsun Chiu, Peng-Nien Huang, Kuo-Ming Lee, Guang-Wu Chen, Shin- Ru Shih
hCoV- 19/Taiwan/CGMH- CGU-30/2020	EPI_ISL_4 64094	-	Laboratory Medicine	Department of Laboratory Medicine, Lin- Kou Chang Gung Memorial Hospital, Taoyuan, Taiwan	Kuo-Chien Tsao, Yu- Nong Gong, Shu-Li Yang, Yi-Chun Liu, Chung-Guei Huang, Mei-Jen Hsiao, Po-Wei Huang, Cheng-Ta Yang, Cheng-Hsun Chiu, Peng-Nien Huang, Kuo-Ming Lee, Guang-Wu Chen, Shin- Ru Shih
hCoV- 19/Taiwan/CGMH- CGU-29/2020	EPI_ISL_4 64093	-	Laboratory Medicine	Department of Laboratory Medicine, Lin- Kou Chang Gung Memorial Hospital, Taoyuan, Taiwan	Kuo-Chien Tsao, Yu- Nong Gong, Shu-Li Yang, Yi-Chun Liu, Chung-Guei Huang, Mei-Jen Hsiao, Po-Wei Huang, Cheng-Ta Yang, Cheng-Hsun Chiu, Peng-Nien Huang, Kuo-Ming Lee, Guang-Wu Chen, Shin- Ru Shih
hCoV- 19/Taiwan/CGMH- CGU-28/2020	EPI_ISL_4 64092	-	Laboratory Medicine	Department of Laboratory Medicine, Lin- Kou Chang Gung Memorial Hospital, Taoyuan, Taiwan	Kuo-Chien Tsao, Yu- Nong Gong, Shu-Li Yang, Yi-Chun Liu, Chung-Guei Huang, Mei-Jen Hsiao, Po-Wei Huang, Cheng-Ta Yang, Cheng-Hsun Chiu, Peng-Nien Huang, Kuo-Ming Lee, Guang-Wu Chen, Shin- Ru Shih
hCoV- 19/Taiwan/CGMH- CGU-27/2020	EPI_ISL_4 52179	-	Laboratory Medicine	Department of Laboratory Medicine, Lin- Kou Chang Gung Memorial Hospital, Taoyuan, Taiwan	Kuo-Chien Tsao, Yu- Nong Gong, Shu-Li Yang, Yi-Chun Liu, Chung-Guei Huang, Mei-Jen Hsiao, Po-Wei Huang, Cheng-Ta Yang, Cheng-Hsun Chiu, Peng-Nien Huang, Kuo-Ming Lee, Guang-Wu Chen, Shin- Ru Shih
hCoV- 19/Taiwan/CGMH-	EPI_ISL_4 52178	-	Laboratory Medicine	Department of Laboratory	Kuo-Chien Tsao, Yu- Nong Gong, Shu-Li

CGU-26/2020			Medicine, Lin-Kou Chang Gung Memorial Hospital, Taoyuan, Taiwan	Yang, Yi-Chun Liu, Chung-Guei Huang, Mei-Jen Hsiao, Po-Wei Huang, Cheng-Ta Yang, Cheng-Hsun Chiu, Peng-Nien Huang, Kuo-Ming Lee, Guang-Wu Chen, Shin-Ru Shih
hCoV-19/Taiwan/CGMH-CGU-25/2020	EPI_ISL_44278	-	Laboratory Medicine	Department of Laboratory Medicine, Lin-Kou Chang Gung Memorial Hospital, Taoyuan, Taiwan Kuo-Chien Tsao, Yu-Nong Gong, Shu-Li Yang, Yi-Chun Liu, Chung-Guei Huang, Mei-Jen Hsiao, Po-Wei Huang, Cheng-Ta Yang, Cheng-Hsun Chiu, Peng-Nien Huang, Kuo-Ming Lee, Guang-Wu Chen, Shin-Ru Shih
hCoV-19/Taiwan/CGMH-CGU-24/2020	EPI_ISL_44277	-	Laboratory Medicine	Department of Laboratory Medicine, Lin-Kou Chang Gung Memorial Hospital, Taoyuan, Taiwan Kuo-Chien Tsao, Yu-Nong Gong, Shu-Li Yang, Yi-Chun Liu, Chung-Guei Huang, Mei-Jen Hsiao, Po-Wei Huang, Cheng-Ta Yang, Cheng-Hsun Chiu, Peng-Nien Huang, Kuo-Ming Lee, Guang-Wu Chen, Shin-Ru Shih
hCoV-19/Taiwan/CGMH-CGU-23/2020	EPI_ISL_44276	-	Laboratory Medicine	Department of Laboratory Medicine, Lin-Kou Chang Gung Memorial Hospital, Taoyuan, Taiwan Kuo-Chien Tsao, Yu-Nong Gong, Shu-Li Yang, Yi-Chun Liu, Chung-Guei Huang, Mei-Jen Hsiao, Po-Wei Huang, Cheng-Ta Yang, Cheng-Hsun Chiu, Peng-Nien Huang, Kuo-Ming Lee, Guang-Wu Chen, Shin-Ru Shih
hCoV-19/Taiwan/CGMH-CGU-21/2020	EPI_ISL_44274	-	Laboratory Medicine	Department of Laboratory Medicine, Lin-Kou Chang Gung Memorial Hospital, Taoyuan, Taiwan Kuo-Chien Tsao, Yu-Nong Gong, Shu-Li Yang, Yi-Chun Liu, Chung-Guei Huang, Mei-Jen Hsiao, Po-Wei Huang, Cheng-Ta Yang, Cheng-Hsun Chiu, Peng-Nien Huang, Kuo-Ming Lee, Guang-Wu Chen, Shin-Ru Shih

				Ru Shih	
hCoV-19/Taiwan/CGMH-CGU-20/2020	EPI_ISL_4 24978	-	Laboratory Medicine	Department of Laboratory Medicine, Lin- Kou Chang Gung Memorial Hospital, Taoyuan, Taiwan	Kuo-Chien Tsao, Yu- Nong Gong, Shu-Li Yang, Yi-Chun Liu, Chung-Guei Huang, Mei-Jen Hsiao, Po-Wei Huang, Cheng-Ta Yang, Cheng-Hsun Chiu, Peng-Nien Huang, Kuo-Ming Lee, Guang-Wu Chen, Shin- Ru Shih
hCoV-19/Taiwan/CGMH-CGU-19/2020	EPI_ISL_4 24975	-	Laboratory Medicine	Department of Laboratory Medicine, Lin- Kou Chang Gung Memorial Hospital, Taoyuan, Taiwan	Kuo-Chien Tsao, Yu- Nong Gong, Shu-Li Yang, Yi-Chun Liu, Chung-Guei Huang, Mei-Jen Hsiao, Po-Wei Huang, Cheng-Ta Yang, Cheng-Hsun Chiu, Peng-Nien Huang, Kuo-Ming Lee, Guang-Wu Chen, Shin- Ru Shih
hCoV-19/Taiwan/CGMH-CGU-18/2020	EPI_ISL_4 24974	-	Laboratory Medicine	Department of Laboratory Medicine, Lin- Kou Chang Gung Memorial Hospital, Taoyuan, Taiwan	Kuo-Chien Tsao, Yu- Nong Gong, Shu-Li Yang, Yi-Chun Liu, Chung-Guei Huang, Mei-Jen Hsiao, Po-Wei Huang, Cheng-Ta Yang, Cheng-Hsun Chiu, Peng-Nien Huang, Kuo-Ming Lee, Guang-Wu Chen, Shin- Ru Shih
hCoV-19/Taiwan/CGMH-CGU-17/2020	EPI_ISL_4 24973	-	Laboratory Medicine	Department of Laboratory Medicine, Lin- Kou Chang Gung Memorial Hospital, Taoyuan, Taiwan	Kuo-Chien Tsao, Yu- Nong Gong, Shu-Li Yang, Yi-Chun Liu, Chung-Guei Huang, Mei-Jen Hsiao, Po-Wei Huang, Cheng-Ta Yang, Cheng-Hsun Chiu, Peng-Nien Huang, Kuo-Ming Lee, Guang-Wu Chen, Shin- Ru Shih
hCoV-19/Taiwan/CGMH-CGU-16/2020	EPI_ISL_4 24972	-	Laboratory Medicine	Department of Laboratory Medicine, Lin- Kou Chang Gung Memorial Hospital, Taoyuan,	Kuo-Chien Tsao, Yu- Nong Gong, Shu-Li Yang, Yi-Chun Liu, Chung-Guei Huang, Mei-Jen Hsiao, Po-Wei Huang, Cheng-Ta Yang, Cheng-Hsun

				Taiwan	Chiu, Peng-Nien Huang, Kuo-Ming Lee, Guang-Wu Chen, Shin- Ru Shih
hCoV- 19/Taiwan/CGMH- CGU-15/2020	EPI_ISL_4 24971	-	Laboratory Medicine	Department of Laboratory Medicine, Lin- Kou Chang Gung Memorial Hospital, Taoyuan, Taiwan	Kuo-Chien Tsao, Yu- Nong Gong, Shu-Li Yang, Yi-Chun Liu, Chung-Guei Huang, Mei-Jen Hsiao, Po-Wei Huang, Cheng-Ta Yang, Cheng-Hsun Chiu, Peng-Nien Huang, Kuo-Ming Lee, Guang-Wu Chen, Shin- Ru Shih
hCoV- 19/Taiwan/CGMH- CGU-14/2020	EPI_ISL_4 24970	-	Laboratory Medicine	Department of Laboratory Medicine, Lin- Kou Chang Gung Memorial Hospital, Taoyuan, Taiwan	Kuo-Chien Tsao, Yu- Nong Gong, Shu-Li Yang, Yi-Chun Liu, Chung-Guei Huang, Mei-Jen Hsiao, Po-Wei Huang, Cheng-Ta Yang, Cheng-Hsun Chiu, Peng-Nien Huang, Kuo-Ming Lee, Guang-Wu Chen, Shin- Ru Shih
hCoV- 19/Taiwan/CGMH- CGU-13/2020	EPI_ISL_4 24969	-	Laboratory Medicine	Department of Laboratory Medicine, Lin- Kou Chang Gung Memorial Hospital, Taoyuan, Taiwan	Kuo-Chien Tsao, Yu- Nong Gong, Shu-Li Yang, Yi-Chun Liu, Chung-Guei Huang, Mei-Jen Hsiao, Po-Wei Huang, Cheng-Ta Yang, Cheng-Hsun Chiu, Peng-Nien Huang, Kuo-Ming Lee, Guang-Wu Chen, Shin- Ru Shih
hCoV- 19/Taiwan/CGMH- CGU-12/2020	EPI_ISL_4 17525	-	Laboratory Medicine	Department of Laboratory Medicine, Lin- Kou Chang Gung Memorial Hospital, Taoyuan, Taiwan	Kuo-Chien Tsao, Yu- Nong Gong, Shu-Li Yang, Yi-Chun Liu, Chung-Guei Huang, Po-Wei Huang, Mei- Jen Hsiao, Cheng-Ta Yang, Cheng-Hsun Chiu, Peng-Nien Huang, Kuo-Ming Lee, Guang-Wu Chen, Shin- Ru Shih
hCoV- 19/Taiwan/CGMH- CGU-11/2020	EPI_ISL_4 17524	-	Laboratory Medicine	Department of Laboratory Medicine, Lin- Kou Chang Gung	Kuo-Chien Tsao, Yu- Nong Gong, Shu-Li Yang, Yi-Chun Liu, Chung-Guei Huang,

				Memorial Hospital, Taoyuan, Taiwan	Po-Wei Huang, Mei-Jen Hsiao, Cheng-Ta Yang, Cheng-Hsun Chiu, Peng-Nien Huang, Kuo-Ming Lee, Guang-Wu Chen, Shin-Ru Shih
hCoV-19/Taiwan/CGMH-CGU-10/2020	EPI_ISL_4 17523	-	Laboratory Medicine	Department of Laboratory Medicine, Lin-Kou Chang Gung Memorial Hospital, Taoyuan, Taiwan	Kuo-Chien Tsao, Yu-Nong Gong, Shu-Li Yang, Yi-Chun Liu, Chung-Guei Huang, Po-Wei Huang, Mei-Jen Hsiao, Cheng-Ta Yang, Cheng-Hsun Chiu, Peng-Nien Huang, Kuo-Ming Lee, Guang-Wu Chen, Shin-Ru Shih
hCoV-19/Taiwan/CGMH-CGU-09/2020	EPI_ISL_4 17522	-	Laboratory Medicine	Department of Laboratory Medicine, Lin-Kou Chang Gung Memorial Hospital, Taoyuan, Taiwan	Kuo-Chien Tsao, Yu-Nong Gong, Shu-Li Yang, Yi-Chun Liu, Chung-Guei Huang, Po-Wei Huang, Mei-Jen Hsiao, Cheng-Ta Yang, Cheng-Hsun Chiu, Peng-Nien Huang, Kuo-Ming Lee, Guang-Wu Chen, Shin-Ru Shih
hCoV-19/Taiwan/CGMH-CGU-08/2020	EPI_ISL_4 17521	-	Laboratory Medicine	Department of Laboratory Medicine, Lin-Kou Chang Gung Memorial Hospital, Taoyuan, Taiwan	Kuo-Chien Tsao, Yu-Nong Gong, Shu-Li Yang, Yi-Chun Liu, Chung-Guei Huang, Po-Wei Huang, Mei-Jen Hsiao, Cheng-Ta Yang, Cheng-Hsun Chiu, Peng-Nien Huang, Kuo-Ming Lee, Guang-Wu Chen, Shin-Ru Shih
hCoV-19/Taiwan/CGMH-CGU-07/2020	EPI_ISL_4 17520	-	Laboratory Medicine	Department of Laboratory Medicine, Lin-Kou Chang Gung Memorial Hospital, Taoyuan, Taiwan	Kuo-Chien Tsao, Yu-Nong Gong, Shu-Li Yang, Yi-Chun Liu, Chung-Guei Huang, Po-Wei Huang, Mei-Jen Hsiao, Cheng-Ta Yang, Cheng-Hsun Chiu, Peng-Nien Huang, Kuo-Ming Lee, Guang-Wu Chen, Shin-Ru Shih
hCoV-	EPI_ISL_4	-	Laboratory Medicine	Department of	Kuo-Chien Tsao, Yu-

19/Taiwan/CGMH- CGU-06/2020	17519		Medicine	Laboratory Medicine, Lin- Kou Chang Gung Memorial Hospital, Taoyuan, Taiwan	Nong Gong, Shu-Li Yang, Yi-Chun Liu, Chung-Guei Huang, Po-Wei Huang, Mei- Jen Hsiao, Cheng-Ta Yang, Cheng-Hsun Chiu, Peng-Nien Huang, Kuo-Ming Lee, Guang-Wu Chen, Shin- Ru Shih
hCoV- 19/Taiwan/CGMH- CGU-05/2020	EPI_ISL_4 - 15743		Laboratory Medicine	Department of Laboratory Medicine, Lin- Kou Chang Gung Memorial Hospital, Taoyuan, Taiwan	Kuo-Chien Tsao, Yu- Nong Gong, Shu-Li Yang, Yi-Chun Liu, Chung-Guei Huang, Po-Wei Huang, Mei- Jen Hsiao, Cheng-Ta Yang, Cheng-Hsun Chiu, Chi-Hsien Huang, Kuang-Tso Le, Shu-Min Lin, Peng-Nien Huang, Kuo-Ming Lee, Guang- Wu Chen, Shin-Ru Shih
hCoV- 19/Taiwan/CGMH- CGU-04/2020	EPI_ISL_4 - 15742		Laboratory Medicine	Department of Laboratory Medicine, Lin- Kou Chang Gung Memorial Hospital, Taoyuan, Taiwan	Kuo-Chien Tsao, Yu- Nong Gong, Shu-Li Yang, Yi-Chun Liu, Chung-Guei Huang, Po-Wei Huang, Mei- Jen Hsiao, Cheng-Ta Yang, Cheng-Hsun Chiu, Chi-Hsien Huang, Kuang-Tso Le, Shu-Min Lin, Peng-Nien Huang, Kuo-Ming Lee, Guang- Wu Chen, Shin-Ru Shih
hCoV- 19/Taiwan/CGMH- CGU-03/2020	EPI_ISL_4 - 15741		Laboratory Medicine	Department of Laboratory Medicine, Lin- Kou Chang Gung Memorial Hospital, Taoyuan, Taiwan	Kuo-Chien Tsao, Yu- Nong Gong, Shu-Li Yang, Yi-Chun Liu, Chung-Guei Huang, Po-Wei Huang, Mei- Jen Hsiao, Cheng-Ta Yang, Cheng-Hsun Chiu, Chi-Hsien Huang, Kuang-Tso Le, Shu-Min Lin, Peng-Nien Huang, Kuo-Ming Lee, Guang- Wu Chen, Shin-Ru Shih
hCoV- 19/Taiwan/CGMH- CGU-02/2020	EPI_ISL_4 - 17518		Laboratory Medicine	Department of Laboratory Medicine, Lin- Kou Chang Gung Memorial Hospital,	Kuo-Chien Tsao, Yu- Nong Gong, Shu-Li Yang, Yi-Chun Liu, Chung-Guei Huang, Po-Wei Huang, Mei- Jen Hsiao, Cheng-Ta

				Taoyuan, Taiwan	Yang, Cheng-Hsun Chiu, Peng-Nien Huang, Kuo-Ming Lee, Guang-Wu Chen, Shin- Ru Shih
hCoV- 19/Taiwan/9098/2021	EPI_ISL_3 040149	-	Centers for Disease Control, R.O.C. (Taiwan)	Centers for Disease Control, R.O.C. (Taiwan)	Ji-Rong Yang, Yu-Chi- Lin, Jung-Jung Mu, Ming-Tsan-Liu
hCoV- 19/Taiwan/906/2021	EPI_ISL_5 854262	-	Centers for Disease Control, R.O.C. (Taiwan)	Centers for Disease Control, R.O.C. (Taiwan)	Ji-Rong Yang, Yu-Chi- Lin, Jung-Jung Mu, Ming-Tsan-Liu
hCoV- 19/Taiwan/823622116 098/2022	EPI_ISL_1 3692642	-	Virology Lab,Department of Pathology, National Cheng Kung University Hospital	Virology Lab,Department of Pathology, National Cheng Kung University Hospital	Huey-Pin Tsai, et al
hCoV- 19/Taiwan/823622115 792/2022	EPI_ISL_1 3692643	-	Virology Lab,Department of Pathology, National Cheng Kung University Hospital	Virology Lab,Department of Pathology, National Cheng Kung University Hospital	Huey-Pin Tsai, et al
hCoV- 19/Taiwan/823622114 192/2022	EPI_ISL_1 3692640	-	Virology Lab,Department of Pathology, National Cheng Kung University Hospital	Virology Lab,Department of Pathology, National Cheng Kung University Hospital	Huey-Pin Tsai, et al
hCoV- 19/Taiwan/823622108 910/2022	EPI_ISL_1 3692641	-	Virology Lab,Department of Pathology, National Cheng Kung University Hospital	Virology Lab,Department of Pathology, National Cheng Kung University Hospital	Huey-Pin Tsai, et al
hCoV- 19/Taiwan/823622088 157/2022	EPI_ISL_1 3692636	-	Virology Lab,Department of Pathology, National Cheng Kung University Hospital	Virology Lab,Department of Pathology, National Cheng Kung University Hospital	Huey-Pin Tsai, et al
hCoV- 19/Taiwan/823622071 761/2022	EPI_ISL_1 3167520	-	Virology Lab,Department of Pathology, National Cheng Kung University Hospital	Virology Lab,Department of Pathology, National Cheng Kung University Hospital	Huey-Pin Tsai, et al
hCoV- 19/Taiwan/814621/20 22	EPI_ISL_1 3198730	-	Centers for Disease Control, R.O.C. (Taiwan)	Centers for Disease Control, R.O.C. (Taiwan)	Ji-Rong Yang, Yu-Chi- Lin, Jung-Jung Mu, Ming-Tsan-Liu
hCoV- 19/Taiwan/812/2021	EPI_ISL_8 57314	-	Centers for Disease Control,	Centers for Disease Control,	Ji-Rong Yang, Yu-Chi Lin, Jung-Jung-Mu,

			R.O.C. (Taiwan)	R.O.C. (Taiwan)	Ming-Tsan Liu
hCoV-19/Taiwan/8/2020	EPI_ISL_4 28488	-	Centers for Disease Control, R.O.C. (Taiwan)	Centers for Disease Control, R.O.C. (Taiwan)	Ji-Rong Yang, Yu-Chi Lin, Jung-Jung Mu, Ming-Tsan Liu
hCoV-19/Taiwan/7955/2021	EPI_ISL_3 040151	-	Centers for Disease Control, R.O.C. (Taiwan)	Centers for Disease Control, R.O.C. (Taiwan)	Ji-Rong Yang, Yu-Chi Lin, Jung-Jung Mu, Ming-Tsan-Liu
hCoV-19/Taiwan/792/2020	EPI_ISL_1 381386	-	Centers for Disease Control, R.O.C. (Taiwan)	Centers for Disease Control, R.O.C. (Taiwan)	Ji-Rong Yang, Yu-Chi Lin, Jung-Jung Mu, Ming-Tsan Liu
hCoV-19/Taiwan/78/2020	EPI_ISL_4 28490	-	Centers for Disease Control, R.O.C. (Taiwan)	Centers for Disease Control, R.O.C. (Taiwan)	Ji-Rong Yang, Yu-Chi Lin, Jung-Jung Mu, Ming-Tsan Liu
hCoV-19/Taiwan/58/2020	EPI_ISL_4 28491	-	Centers for Disease Control, R.O.C. (Taiwan)	Centers for Disease Control, R.O.C. (Taiwan)	Ji-Rong Yang, Yu-Chi Lin, Jung-Jung Mu, Ming-Tsan Liu
hCoV-19/Taiwan/5703/2021	EPI_ISL_3 000790	-	Centers for Disease Control, R.O.C. (Taiwan)	Centers for Disease Control, R.O.C. (Taiwan)	Ji-Rong Yang, Yu-Chi Lin, Jung-Jung Mu, Ming-Tsan-Liu
hCoV-19/Taiwan/5/2020	EPI_ISL_4 28489	-	Centers for Disease Control, R.O.C. (Taiwan)	Centers for Disease Control, R.O.C. (Taiwan)	Ji-Rong Yang, Yu-Chi Lin, Jung-Jung Mu, Ming-Tsan Liu
hCoV-19/Taiwan/379368/2022	EPI_ISL_1 3198731	-	Centers for Disease Control, R.O.C. (Taiwan)	Centers for Disease Control, R.O.C. (Taiwan)	Ji-Rong Yang, Yu-Chi Lin, Jung-Jung Mu, Ming-Tsan-Liu
hCoV-19/Taiwan/369358/2022	EPI_ISL_1 3198729	-	Centers for Disease Control, R.O.C. (Taiwan)	Centers for Disease Control, R.O.C. (Taiwan)	Ji-Rong Yang, Yu-Chi Lin, Jung-Jung Mu, Ming-Tsan-Liu
hCoV-19/Taiwan/3445/2021	EPI_ISL_2 455329	-	Centers for Disease Control, R.O.C. (Taiwan)	Centers for Disease Control, R.O.C. (Taiwan)	Ji-Rong Yang, Yu-Chi Lin, Jung-Jung Mu, Ming-Tsan-Liu
hCoV-19/Taiwan/3/2020	EPI_ISL_4 11926	-	Taiwan Centers for Disease Control	Taiwan Centers for Disease Control	Ji-Rong Yang, Yu-Chi Lin, Jung-Jung Mu, Ming-Tsan-Liu
hCoV-19/Taiwan/299/2020	EPI_ISL_4 29882	-	Centers for Disease Control, R.O.C. (Taiwan)	Centers for Disease Control, R.O.C. (Taiwan)	Ji-Rong Yang, Yu-Chi Lin, Jung-Jung Mu, Ming-Tsan Liu
hCoV-19/Taiwan/284/2020	EPI_ISL_4 29884	-	Centers for Disease Control, R.O.C. (Taiwan)	Centers for Disease Control, R.O.C. (Taiwan)	Ji-Rong Yang, Yu-Chi Lin, Jung-Jung Mu, Ming-Tsan Liu
hCoV-19/Taiwan/2262/2021	EPI_ISL_2 455330	-	Centers for Disease Control, R.O.C. (Taiwan)	Centers for Disease Control, R.O.C. (Taiwan)	Ji-Rong Yang, Yu-Chi Lin, Jung-Jung Mu, Ming-Tsan-Liu
hCoV-19/Taiwan/225/2020	EPI_ISL_4 21651	-	Centers for Disease Control, R.O.C. (Taiwan)	Centers for Disease Control, R.O.C. (Taiwan)	Ji-Rong Yang, Yu-Chi Lin, Jung-Jung Mu, Ming-Tsan Liu
hCoV-19/Taiwan/2/2020	EPI_ISL_4 06031	-	Centers for Disease Control, R.O.C. (Taiwan)	Centers for Disease Control, R.O.C. (Taiwan)	Ji-Rong Yang, Yu-Chi Lin, Jung-Jung Mu, Ming-Tsan Liu, Shu-Ying Li
hCoV-	EPI_ISL_1	-	Virology Lab,	Virology Lab,	Huey-Pin Tsai, et al

19/Taiwan/1797952/2022	3237696		Department of Pathology, National Cheng Kung University Hospital	Department of Pathology, National Cheng Kung University Hospital	
hCoV-19/Taiwan/1797390/2022	EPI_ISL_1 3237454	-	Virology Lab, Department of Pathology, National Cheng Kung University Hospital	Virology Lab, Department of Pathology, National Cheng Kung University Hospital	Huey-Pin Tsai, et al
hCoV-19/Taiwan/1797389/2022	EPI_ISL_1 3237132	-	Virology Lab, Department of Pathology, National Cheng Kung University Hospital	Virology Lab, Department of Pathology, National Cheng Kung University Hospital	Huey-Pin Tsai, et al
hCoV-19/Taiwan/1797243/2022	EPI_ISL_1 3234977	-	Virology Lab, Department of Pathology, National Cheng Kung University Hospital	Virology Lab, Department of Pathology, National Cheng Kung University Hospital	Huey-Pin Tsai, et al
hCoV-19/Taiwan/1794569/2021	EPI_ISL_1 3234976	-	Virology Lab, Department of Pathology, National Cheng Kung University Hospital	Virology Lab, Department of Pathology, National Cheng Kung University Hospital	Huey-Pin Tsai, et al
hCoV-19/Taiwan/1765277/2021	EPI_ISL_1 3234975	-	Virology Lab, Department of Pathology, National Cheng Kung University Hospital	Virology Lab, Department of Pathology, National Cheng Kung University Hospital	Huey-Pin Tsai, et al
hCoV-19/Taiwan/1765252/2021	EPI_ISL_1 3234974	-	Virology Lab, Department of Pathology, National Cheng Kung University Hospital	Virology Lab, Department of Pathology, National Cheng Kung University Hospital	Huey-Pin Tsai, et al
hCoV-19/Taiwan/17099/2021	EPI_ISL_1 3536113	-	Centers for Disease Control, R.O.C. (Taiwan)	Centers for Disease Control, R.O.C. (Taiwan)	Ji-Rong Yang, Yu-Chi-Lin, Jung-Jung Mu, Ming-Tsan-Liu
hCoV-19/Taiwan/17085/2021	EPI_ISL_1 3535983	-	Centers for Disease Control, R.O.C. (Taiwan)	Centers for Disease Control, R.O.C. (Taiwan)	Ji-Rong Yang, Yu-Chi-Lin, Jung-Jung Mu, Ming-Tsan-Liu
hCoV-19/Taiwan/17058/2021	EPI_ISL_1 3535670	-	Centers for Disease Control, R.O.C. (Taiwan)	Centers for Disease Control, R.O.C. (Taiwan)	Ji-Rong Yang, Yu-Chi-Lin, Jung-Jung Mu, Ming-Tsan-Liu
hCoV-19/Taiwan/170/2020	EPI_ISL_4 20084	-	Centers for Disease Control,	Centers for Disease Control,	Ji-Rong Yang, Yu-Chi-Lin, Jung-Jung Mu,

			R.O.C. (Taiwan)	R.O.C. (Taiwan)	Ming-Tsan Liu
hCoV-19/Taiwan/1695825/2022	EPI_ISL_1 3234973	-	Virology Lab, Department of Pathology, National Cheng Kung University Hospital	Virology Lab, Department of Pathology, National Cheng Kung University Hospital	Huey-Pin Tsai, et al
hCoV-19/Taiwan/16028/2021	EPI_ISL_3 987576	-	Centers for Disease Control, R.O.C. (Taiwan)	Centers for Disease Control, R.O.C. (Taiwan)	Ji-Rong Yang, Yu-Chi-Lin, Jung-Jung Mu, Ming-Tsan-Liu
hCoV-19/Taiwan/14454/2021	EPI_ISL_3 040142	-	Centers for Disease Control, R.O.C. (Taiwan)	Centers for Disease Control, R.O.C. (Taiwan)	Ji-Rong Yang, Yu-Chi-Lin, Jung-Jung Mu, Ming-Tsan-Liu
hCoV-19/Taiwan/14409/2021	EPI_ISL_3 000157	-	Centers for Disease Control, R.O.C. (Taiwan)	Centers for Disease Control, R.O.C. (Taiwan)	Ji-Rong Yang, Yu-Chi-Lin, Jung-Jung Mu, Ming-Tsan-Liu
hCoV-19/Taiwan/144/2020	EPI_ISL_4 21641	-	Centers for Disease Control, R.O.C. (Taiwan)	Centers for Disease Control, R.O.C. (Taiwan)	Ji-Rong Yang, Yu-Chi-Lin, Jung-Jung Mu, Ming-Tsan Liu
hCoV-19/Taiwan/14298/2021	EPI_ISL_3 000160	-	Centers for Disease Control, R.O.C. (Taiwan)	Centers for Disease Control, R.O.C. (Taiwan)	Ji-Rong Yang, Yu-Chi-Lin, Jung-Jung Mu, Ming-Tsan-Liu
hCoV-19/Taiwan/14222/2021	EPI_ISL_3 040143	-	Centers for Disease Control, R.O.C. (Taiwan)	Centers for Disease Control, R.O.C. (Taiwan)	Ji-Rong Yang, Yu-Chi-Lin, Jung-Jung Mu, Ming-Tsan-Liu
hCoV-19/Taiwan/13564/2021	EPI_ISL_3 001368	-	Centers for Disease Control, R.O.C. (Taiwan)	Centers for Disease Control, R.O.C. (Taiwan)	Ji-Rong Yang, Yu-Chi-Lin, Jung-Jung Mu, Ming-Tsan-Liu
hCoV-19/Taiwan/13435/2021	EPI_ISL_3 040140	-	Centers for Disease Control, R.O.C. (Taiwan)	Centers for Disease Control, R.O.C. (Taiwan)	Ji-Rong Yang, Yu-Chi-Lin, Jung-Jung Mu, Ming-Tsan-Liu
hCoV-19/Taiwan/13375/2021	EPI_ISL_3 001055	-	Centers for Disease Control, R.O.C. (Taiwan)	Centers for Disease Control, R.O.C. (Taiwan)	Ji-Rong Yang, Yu-Chi-Lin, Jung-Jung Mu, Ming-Tsan-Liu
hCoV-19/Taiwan/13332/2021	EPI_ISL_2 705575	-	Centers for Disease Control, R.O.C. (Taiwan)	Centers for Disease Control, R.O.C. (Taiwan)	Ji-Rong Yang, Yu-Chi-Lin, Jung-Jung Mu, Ming-Tsan-Liu
hCoV-19/Taiwan/12857/2021	EPI_ISL_3 001841	-	Centers for Disease Control, R.O.C. (Taiwan)	Centers for Disease Control, R.O.C. (Taiwan)	Ji-Rong Yang, Yu-Chi-Lin, Jung-Jung Mu, Ming-Tsan-Liu
hCoV-19/Taiwan/12828/2021	EPI_ISL_3 040141	-	Centers for Disease Control, R.O.C. (Taiwan)	Centers for Disease Control, R.O.C. (Taiwan)	Ji-Rong Yang, Yu-Chi-Lin, Jung-Jung Mu, Ming-Tsan-Liu
hCoV-19/Taiwan/128/2020	EPI_ISL_4 20083	-	Centers for Disease Control, R.O.C. (Taiwan)	Centers for Disease Control, R.O.C. (Taiwan)	Ji-Rong Yang, Yu-Chi-Lin, Jung-Jung Mu, Ming-Tsan Liu
hCoV-19/Taiwan/12699/2021	EPI_ISL_3 002178	-	Centers for Disease Control, R.O.C. (Taiwan)	Centers for Disease Control, R.O.C. (Taiwan)	Ji-Rong Yang, Yu-Chi-Lin, Jung-Jung Mu, Ming-Tsan-Liu
hCoV-19/Taiwan/125/2020	EPI_ISL_4 20082	-	Centers for Disease Control, R.O.C. (Taiwan)	Centers for Disease Control, R.O.C. (Taiwan)	Ji-Rong Yang, Yu-Chi-Lin, Jung-Jung Mu, Ming-Tsan Liu

hCoV-19/Taiwan/12288/2021	EPI_ISL_3 040144	-	Centers for Disease Control, R.O.C. (Taiwan)	Centers for Disease Control, R.O.C. (Taiwan)	Ji-Rong Yang, Yu-Chi-Lin, Jung-Jung Mu, Ming-Tsan-Liu
hCoV-19/Taiwan/1144/2021	EPI_ISL_5 854263	-	Centers for Disease Control, R.O.C. (Taiwan)	Centers for Disease Control, R.O.C. (Taiwan)	Ji-Rong Yang, Yu-Chi-Lin, Jung-Jung Mu, Ming-Tsan-Liu
hCoV-19/Taiwan/11310/2021	EPI_ISL_3 040146	-	Centers for Disease Control, R.O.C. (Taiwan)	Centers for Disease Control, R.O.C. (Taiwan)	Ji-Rong Yang, Yu-Chi-Lin, Jung-Jung Mu, Ming-Tsan-Liu
hCoV-19/Taiwan/11103/2021	EPI_ISL_3 040147	-	Centers for Disease Control, R.O.C. (Taiwan)	Centers for Disease Control, R.O.C. (Taiwan)	Ji-Rong Yang, Yu-Chi-Lin, Jung-Jung Mu, Ming-Tsan-Liu
hCoV-19/Taiwan/11102/2021	EPI_ISL_3 040152	-	Centers for Disease Control, R.O.C. (Taiwan)	Centers for Disease Control, R.O.C. (Taiwan)	Ji-Rong Yang, Yu-Chi-Lin, Jung-Jung Mu, Ming-Tsan-Liu
hCoV-19/Taiwan/11042/2021	EPI_ISL_3 040145	-	Centers for Disease Control, R.O.C. (Taiwan)	Centers for Disease Control, R.O.C. (Taiwan)	Ji-Rong Yang, Yu-Chi-Lin, Jung-Jung Mu, Ming-Tsan-Liu
hCoV-19/Taiwan/1103200326544/2021	EPI_ISL_1 2667100	-	Virology Lab, Department of Pathology, National Cheng Kung University Hospital	Virology Lab, Department of Pathology, National Cheng Kung University Hospital	Huey-Pin Tsai
hCoV-19/Taiwan/1100500065622/2021	EPI_ISL_1 2666626	-	Virology Lab, Department of Pathology, National Cheng Kung University Hospital	Virology Lab, Department of Pathology, National Cheng Kung University Hospital	Huey-Pin Tsai, et al
hCoV-19/Taiwan/108/2020	EPI_ISL_4 29883	-	Centers for Disease Control, R.O.C. (Taiwan)	Centers for Disease Control, R.O.C. (Taiwan)	Ji-Rong Yang, Yu-Chi-Lin, Jung-Jung Mu, Ming-Tsan-Liu
hCoV-19/Taiwan/1079/2021	EPI_ISL_2 455264	-	Centers for Disease Control, R.O.C. (Taiwan)	Centers for Disease Control, R.O.C. (Taiwan)	Ji-Rong Yang, Yu-Chi-Lin, Jung-Jung Mu, Ming-Tsan-Liu
hCoV-19/Taiwan/1078/2021	EPI_ISL_2 455327	-	Centers for Disease Control, R.O.C. (Taiwan)	Centers for Disease Control, R.O.C. (Taiwan)	Ji-Rong Yang, Yu-Chi-Lin, Jung-Jung Mu, Ming-Tsan-Liu
hCoV-19/Taiwan/10747/2021	EPI_ISL_3 000409	-	Centers for Disease Control, R.O.C. (Taiwan)	Centers for Disease Control, R.O.C. (Taiwan)	Ji-Rong Yang, Yu-Chi-Lin, Jung-Jung Mu, Ming-Tsan-Liu
hCoV-19/Taiwan/107/2020	EPI_ISL_4 20085	-	Centers for Disease Control, R.O.C. (Taiwan)	Centers for Disease Control, R.O.C. (Taiwan)	Ji-Rong Yang, Yu-Chi-Lin, Jung-Jung Mu, Ming-Tsan-Liu
hCoV-19/Taiwan/10321/2021	EPI_ISL_3 040148	-	Centers for Disease Control, R.O.C. (Taiwan)	Centers for Disease Control, R.O.C. (Taiwan)	Ji-Rong Yang, Yu-Chi-Lin, Jung-Jung Mu, Ming-Tsan-Liu
hCoV-19/Taiwan/1013/2021	EPI_ISL_5 854267	-	Centers for Disease Control, R.O.C. (Taiwan)	Centers for Disease Control, R.O.C. (Taiwan)	Ji-Rong Yang, Yu-Chi-Lin, Jung-Jung Mu, Ming-Tsan-Liu
hCoV-	EPI_ISL_1	-	Virology	Virology	Huey-Pin Tsai, et al

19/Taiwan/061022009 185/2022	3692646		Lab,Department of Pathology, National Cheng Kung University Hospital	Lab,Department of Pathology, National Cheng Kung University Hospital	
hCoV- 19/Taiwan/061022008 911/2022	EPI_ISL_1 3692644	-	Virology Lab,Department of Pathology, National Cheng Kung University Hospital	Virology Lab,Department of Pathology, National Cheng Kung University Hospital	Huey-Pin Tsai, et al
hCoV- 19/Taiwan/061022002 514/2022	EPI_ISL_1 3692639	-	Virology Lab,Department of Pathology, National Cheng Kung University Hospital	Virology Lab,Department of Pathology, National Cheng Kung University Hospital	Huey-Pin Tsai, et al
hCoV- 19/Taiwan/061022002 472/2022	EPI_ISL_1 2667334	-	Virology Lab,Department of Pathology, National Cheng Kung University Hospital	Virology Lab,Department of Pathology, National Cheng Kung University Hospital	Huey-Pin Tsai, et al
hCoV- 19/Taiwan/061022002 178/2022	EPI_ISL_1 2667333	-	Virology Lab,Department of Pathology, National Cheng Kung University Hospital	Virology Lab,Department of Pathology, National Cheng Kung University Hospital	Huey-Pin Tsai, et al
hCoV- 19/Taiwan/061022001 949/2022	EPI_ISL_1 2667332	-	Virology Lab,Department of Pathology, National Cheng Kung University Hospital	Virology Lab,Department of Pathology, National Cheng Kung University Hospital	Huey-Pin Tsai, et al
hCoV- 19/Taiwan/061022001 943/2022	EPI_ISL_1 2667331	-	Virology Lab,Department of Pathology, National Cheng Kung University Hospital	Virology Lab,Department of Pathology, National Cheng Kung University Hospital	Huey-Pin Tsai, et al
hCoV- 19/Taiwan/061022001 802/2022	EPI_ISL_1 2667329	-	Virology Lab,Department of Pathology, National Cheng Kung University Hospital	Virology Lab,Department of Pathology, National Cheng Kung University Hospital	Huey-Pin Tsai, et al
hCoV- 19/Taiwan/061022001 798/2022	EPI_ISL_1 2667327	-	Virology Lab,Department of Pathology, National Cheng Kung University	Virology Lab,Department of Pathology, National Cheng Kung University	Huey-Pin Tsai, et al

			Hospital	Hospital	
hCoV-19/Taiwan/061022001700/2022	EPI_ISL_1 2667325	-	Virology Lab,Department of Pathology, National Cheng Kung University Hospital	Virology Lab,Department of Pathology, National Cheng Kung University Hospital	Huey-Pin Tsai, et al
hCoV-19/Taiwan/061022001696/2022	EPI_ISL_1 2667324	-	Virology Lab,Department of Pathology, National Cheng Kung University Hospital	Virology Lab,Department of Pathology, National Cheng Kung University Hospital	Huey-Pin Tsai, et al
hCoV-19/Taiwan/061022000659/2022	EPI_ISL_1 3168845	-	Virology Lab,Department of Pathology, National Cheng Kung University Hospital	Virology Lab,Department of Pathology, National Cheng Kung University Hospital	Huey-Pin Tsai, et al
hCoV-19/Taiwan/061022000353/2022	EPI_ISL_1 2665905	-	Virology Lab,Department of Pathology, National Cheng Kung University Hospital	Virology Lab,Department of Pathology, National Cheng Kung University Hospital	Huey-Pin Tsai
hCoV-19/Taiwan/061022000210/2022	EPI_ISL_1 3168995	-	Virology Lab,Department of Pathology, National Cheng Kung University Hospital	Virology Lab,Department of Pathology, National Cheng Kung University Hospital	Huey-Pin Tsai, et al
hCoV-19/Taiwan/061022000209/2022	EPI_ISL_1 2665904	-	Virology Lab,Department of Pathology, National Cheng Kung University Hospital	Virology Lab,Department of Pathology, National Cheng Kung University Hospital	Huey-Pin Tsai
hCoV-19/Taiwan/061022000208/2022	EPI_ISL_1 3168994	-	Virology Lab,Department of Pathology, National Cheng Kung University Hospital	Virology Lab,Department of Pathology, National Cheng Kung University Hospital	Huey-Pin Tsai, et al
hCoV-19/Taiwan/061022000207/2022	EPI_ISL_1 3168993	-	Virology Lab,Department of Pathology, National Cheng Kung University Hospital	Virology Lab,Department of Pathology, National Cheng Kung University Hospital	Huey-Pin Tsai, et al
hCoV-19/Taiwan/061022000205/2022	EPI_ISL_1 2665833	-	Virology Lab,Department of Pathology,	Virology Lab,Department of Pathology,	Huey-Pin Tsai, et al

			National Cheng Kung University Hospital	National Cheng Kung University Hospital	
hCoV-19/Taiwan/061022000087/2022	EPI_ISL_1 3168846	-	Virology Lab, Department of Pathology, National Cheng Kung University Hospital	Virology Lab, Department of Pathology, National Cheng Kung University Hospital	Huey-Pin Tsai, et al
hCoV-19/Taiwan/061020003933/2020	EPI_ISL_1 2665832	-	Virology Lab, Department of Pathology, National Cheng Kung University Hospital	Virology Lab, Department of Pathology, National Cheng Kung University Hospital	Huey-Pin Tsai, et al
hCoV-19/Taiwan/06-109-064485/2020	EPI_ISL_1 2665831	-	Virology Lab, Department of Pathology, National Cheng Kung University Hospital	Virology Lab, Department of Pathology, National Cheng Kung University Hospital	Huey-Pin Tsai, et al
Switzerland/ZH-ETHZ-35026221/2021	EPI_ISL_8 807253	OV668876	Viollier AG; Hagnattstrasse 14, 4123 Allschwil	ETH ZURICH D-BSSE	-
Switzerland/VD-ETHZ-33470977/2021	EPI_ISL_3 297120	OU573715	Viollier AG; Hagnattstrasse 14, 4123 Allschwil	ETH ZURICH D-BSSE	-
Switzerland/BS-UHB-43333655/2022	EPI_ISL_9 999086	OV912996	Clinical Virology, University Hospital Basel, Basel, Switzerland	University Hospital Basel	-
Switzerland/BE-ETHZ-481180/2021	EPI_ISL_1 002016	OD999762	Computational evolution group, Mattenstrasse 26, Basel	ETH ZURICH D-BSSE	-
hCoV-19/Sweden/PEP378108/2022	EPI_ISL_1 3522248	-	Swedish national genomic surveillance program of SARS-CoV-2	The Public Health Agency of Sweden	Emmi Andersson, Maria Lind Karlberg, Alma Brolund, Swedish national genomic surveillance program of SARS-CoV-2
hCoV-19/Sweden/01_SE100_22CS104401/2022	EPI_ISL_1 3625940	-	Karolinska University Hospital Huddinge	Karolinska University Hospital	Jan Albert, Tobias Allander, Sandra Brodesson, Robert Dyrdak, Martin Ekman, Lynda Eneh, Shambhu Ganeshappa Aralaguppe, Natalija

				Gerasimcik, Karina Hentrich, Tanja Normark, Henning Onsbring, Maria Ropat, Annika Tiveljung Lindell, Valtteri Wirta, Zhibing Yun	
hCoV-19/Spain/CT- HUVH-E49865/2022	EPI_ISL_1 3011188	-	Hospital Universitari Vall dHebron - Vall dHebron Institut de Recerca	Hospital Universitari Vall dHebron - Vall dHebron Institut de Recerca	Cristina Andr,àö-©s, Maria Pi,àö-±ana, Alejandra Gonz,àö-∞lez- S,àö-∞nchez, Damir Garcia-Cehic, Ariadna Rando, Juliana Esperalba, Maria Gema Codina, Carla Castillo, Karen Garc,àö,âta, Rodrigo V,àö-∞squez, Maria Carmen Martin, Tom,àö,Âts Pumarola, Josep Quer, Andr,àö-©s Ant,àö,â•n
hCoV-19/Spain/CT- HUJT-RB32622/2022	EPI_ISL_1 2732723	-	Hospital Universitari Dr. Josep Trueta	Institut dInvestigaci,àö,â • Biom,àö-Ædica de Girona Hospital Universitari Dr. Josep Trueta	Mel-¨,àëlina Pinsach, Bernat del Olmo, Nuria Esther Neto, Meritxell Deulofeu, Paula Costa
hCoV-19/Spain/CT- HUJT-RB32591/2022	EPI_ISL_1 2729223	-	Hospital Universitari Dr. Josep Trueta	Institut dInvestigaci,àö,â • Biom,àö-Ædica de Girona Hospital Universitari Dr. Josep Trueta	Mel-¨,àëlina Pinsach, Bernat del Olmo, Nuria Esther Neto, Meritxell Deulofeu, Paula Costa
hCoV-19/Spain/CT- HUJT-RB32345/2022	EPI_ISL_1 2155204	-	Hospital Universitari Dr. Josep Trueta	Institut dInvestigaci,àö,â • Biom,àö-Ædica de Girona Hospital Universitari Dr. Josep Trueta	Mel-¨,àëlina Pinsach, Bernat del Olmo, Nuria Esther Neto, Meritxell Deulofeu, Paula Costa
hCoV- 19/SouthKorea/KDCA8 7112/2022	EPI_ISL_1 3738876	-	Division of Emerging Infectious	Division of Emerging Infectious	Jeong-Ah Kim, Ae Kyung Park, Il-Hwan Kim, Chae Young Lee,

			Diseases, Bureau of Infectious Diseases Diagnosis Control, Korea Disease Control and Prevention Agency	Diseases, Bureau of Infectious Diseases Diagnosis Control, Korea Disease Control and Prevention Agency	Hyuck Jin Lee, Eun-Jin Kim
hCoV- 19/SouthKorea/KDCA8 7038/2022	EPI_ISL_1 3738825	-	Division of Emerging Infectious Diseases, Bureau of Infectious Diseases Diagnosis Control, Korea Disease Control and Prevention Agency	Division of Emerging Infectious Diseases, Bureau of Infectious Diseases Diagnosis Control, Korea Disease Control and Prevention Agency	Jeong-Ah Kim, Ae Kyung Park, Il-Hwan Kim, Chae Young Lee, Hyuck Jin Lee, Eun-Jin Kim
hCoV- 19/SouthKorea/KDCA8 6943/2022	EPI_ISL_1 3738759	-	Division of Emerging Infectious Diseases, Bureau of Infectious Diseases Diagnosis Control, Korea Disease Control and Prevention Agency	Division of Emerging Infectious Diseases, Bureau of Infectious Diseases Diagnosis Control, Korea Disease Control and Prevention Agency	Jeong-Ah Kim, Ae Kyung Park, Il-Hwan Kim, Chae Young Lee, Hyuck Jin Lee, Eun-Jin Kim
hCoV- 19/SouthKorea/KDCA4 1183/2022	EPI_ISL_1 2681044	-	Division of Emerging Infectious Diseases, Bureau of Infectious Diseases Diagnosis Control, Korea Disease Control and Prevention Agency	Division of Emerging Infectious Diseases, Bureau of Infectious Diseases Diagnosis Control, Korea Disease Control and Prevention Agency	Jeong-Ah Kim, Ae Kyung Park, Il-Hwan Kim, Chae Young Lee, Hyuck Jin Lee, Eun-Jin Kim
SouthAfrica/NHLS-UCT- GS-9911/2021	EPI_ISL_1 534389	OM73960 4	-	-	Viana et al
SouthAfrica/NHLS-UCT- GS-7980/2020	-	OM73937 2	-	-	Viana et al
hCoV-19/Slovenia/17- 000037-NG/2022	EPI_ISL_1 3179066	-	National Laboratory for Health,	NLZOH (National Laboratory for Health,	Sandra Janezic, Aleksander Mahnic, Maja Rupnik,

			Environment and Food, OMM, Nova Gorica	Environment and Food)	Tja,ââa ,ââohar Äretnik, Alenka ,âÄtorman, Nika Gobec, Kaja Tominc, Ma,ââa JarÄBiÄ, Leon MariÄ, Sabina Mlakar, Ur,ââka Dobovi,ââek, Tanja VrabiÄ, Barbara Hrast, Eva LoziÄ
hCoV-19/Singapore/7131/2022	EPI_ISL_1 3500375	-	National Public Health Laboratory, National Centre for Infectious Diseases	National Public Health Laboratory, National Centre for Infectious Diseases	Yichen Ding, Grace Ngan, Benny Yeo, Zhenyang Zhou, Royce Ang, Samuel Loo, Lin Cui, Raymond Tzer Pin Lin
hCoV-19/Singapore/6766/2022	EPI_ISL_1 3360359	-	National Public Health Laboratory, National Centre for Infectious Diseases	National Public Health Laboratory, National Centre for Infectious Diseases	Grace Ngan, Yichen Ding, Benny Yeo, Zhenyang Zhou, Royce Ang, Samuel Loo, BeiBei Chen, Jesslin Tan, Chen Shi Ling, Lin Cui, Raymond Tzer Pin Lin
hCoV-19/Singapore/6077/2022	EPI_ISL_1 3150658	-	National Public Health Laboratory, National Centre for Infectious Diseases	National Public Health Laboratory, National Centre for Infectious Diseases	Yichen Ding, Grace Ngan, Benny Yeo, Zhenyang Zhou, Royce Ang, Samuel Loo, Lin Cui, Raymond Tzer Pin Lin
hCoV-19/Singapore/5411/2022	EPI_ISL_1 2870468	-	National Public Health Laboratory, National Centre for Infectious Diseases	National Public Health Laboratory, National Centre for Infectious Diseases	Grace Ngan, Yichen Ding, Benny Yeo, Zhenyang Zhou, Royce Ang, Samuel Loo, BeiBei Chen, Jesslin Tan, Chen Shi Ling, Lin Cui, Raymond Tzer Pin Lin
Scotland/QEUA-CC36A1/2020	EPI_ISL_8 59182	OD936389	Lighthouse Lab in Glasgow	Wellcome Sanger Institute	VanSteenhouse et al
Scotland/QEUA-9CEAF8/2020	EPI_ISL_6 01930	OA999808	Lighthouse Lab in Glasgow	Wellcome Sanger Institute	VanSteenhouse et al
Scotland/GCVR-170F3A/2020	EPI_ISL_4 89684	OA966278	NHSGGC West of Scotland Specialist Virology Centre / MRC-University of Glasgow Centre for Virus Research	Wellcome Sanger Institute	da Silva Filipe et al

hCoV-19/Philippines/PH-RITM-1514/2022	EPI_ISL_1 - 3355243	FIRST AIDE DIAGNOSTIC CENTER	Research Institute for Tropical Medicine	Francisco Gerardo M. Polotan, Gerald Ivan S. Sotelo, Ardiane Ysabelle M. Dolor, Anne Pauline A. Alpino, Jefferson Earl J. Halog, Othoniel Jan T. Onza, Ma. Angelica A. Tujan, Amalea Dulcene D. Nicolasora, Joy Mariette L. Pararay, Criselda T. Bautista, Vina Lea F. Arguelles, Alexander Sadiasa, Catalino S. Demetria, Dodge R. Lim, Angela Kae T. Chang, Ma. Ricci R. Gomez, Claudette Lee S. Navarro, Charalyn Babida, Lei Lanna M. Dancel, Mayan Uy-Lumandas, Timothy John R. Dizon, Kirstyn Brunker, Katie Hampson, Yao-Tsun Li, Simon Daldry, Joseph Hughes
hCoV-19/Philippines/PH-RITM-1513/2022	EPI_ISL_1 - 3355242	FIRST AIDE DIAGNOSTIC CENTER	Research Institute for Tropical Medicine	Francisco Gerardo M. Polotan, Gerald Ivan S. Sotelo, Ardiane Ysabelle M. Dolor, Anne Pauline A. Alpino, Jefferson Earl J. Halog, Othoniel Jan T. Onza, Ma. Angelica A. Tujan, Amalea Dulcene D. Nicolasora, Joy Mariette L. Pararay, Criselda T. Bautista, Vina Lea F. Arguelles, Alexander Sadiasa, Catalino S. Demetria, Dodge R. Lim, Angela Kae T. Chang, Ma. Ricci R. Gomez, Claudette Lee S. Navarro, Charalyn Babida, Lei Lanna M. Dancel, Mayan Uy-Lumandas, Timothy John R. Dizon, Kirstyn

					Brunker, Katie Hampson, Yao-Tsun Li, Simon Daldry, Joseph Hughes
hCoV- 19/Philippines/PH- RITM-1449/2022	EPI_ISL_1 3137120	-	Chinese General Hospital	Research Institute for Tropical Medicine	Francisco Gerardo M. Polotan, Gerald Ivan S. Sotelo, Ardiane Ysabelle M. Dolor, Anne Pauline A. Alpino, Jefferson Earl J. Halog, Othoniel Jan T. Onza, Ma. Angelica A. Tujan, Amalea Dulcene D. Nicolasora, Joy Mariette L. Parayray, Criselda T. Bautista, Vina Lea F. Arguelles, Alexander Sadiasa, Catalino S. Demetria, Dodge R. Lim, Angela Kae T. Chang, Ma. Ricci R. Gomez, Claudette Lee S. Navarro, Charalyn Babida, Lei Lanna M. Dancel, Mayan Uy- Lumandas, Timothy John R. Dizon, Kirstyn Brunker, Katie Hampson, Yao-Tsun Li, Simon Daldry, Joseph Hughes
OX234701	-	OX234701	-	-	VanSteenhouse et al
OX231175	-	OX231175	-	-	Fraser et al
OX225154	-	OX225154	-	-	Danish Covid-19 Genome et al
OX212176	-	OX212176	-	-	Danish Covid-19 Genome et al
OX148100	-	OX148100	West of Scotland Specialist Virology Centre, NHSGGC / MRC- University of Glasgow Centre for Virus Research	West of Scotland Specialist Virology Centre, NHSGGC / MRC- University of Glasgow Centre for Virus Research	-
OX148045	-	OX148045	West of Scotland Specialist Virology Centre, NHSGGC / MRC-	West of Scotland Specialist Virology Centre, NHSGGC / MRC-	-

			University of Glasgow Centre for Virus Research	University of Glasgow Centre for Virus Research	
OX115932	-	OX115932	Universitätsklini- kum Heidelberg, Im Neuenheimer Feld 324; 69120 Heidelberg	Robert Koch Institute	-
OX071736	-	OX071736	West of Scotland Specialist Virology Centre, NHSGGC / MRC- University of Glasgow Centre for Virus Research	West of Scotland Specialist Virology Centre, NHSGGC / MRC- University of Glasgow Centre for Virus Res	-
OW908683	-	OW90868 3	Sonic - Bioscientia - MVZ Labor Saar GmbH, Otto- Kaiser-Strasse 8a; 66386 St. Ingbert	Robert Koch Institute	-
OW875123	-	OW87512 3	Bioscientia Labor Wermsdorf, Am Fasanenholz 31; 04779 Wermsdorf	Robert Koch Institute	-
OW858367	-	OW85836 7	Bioscientia Labor Wermsdorf, Am Fasanenholz 31; 04779 Wermsdorf	Robert Koch Institute	-
OW798735	-	OW79873 5	Eurofins MVZ Labor Gelsenkirchen, Rotthausen Strasse 19; 44879 Gelsenkirchen	Robert Koch Institute	-
OW790686	-	OW79068 6	MVZ Labor Krone GbR, Siemensstrasse 40; 32105 Bad Salzungen	Robert Koch Institute	-
OW720062	-	OW72006 2	Medizinisch- Diagnostisches	Robert Koch Institute	-

			Labor Kempten allg.Ärztulab, Augartenweg 20; 87435 Kempten		
OW660369	-	OW660369	Sonic - Bioscientia - MVZ Labor Saar GmbH, Otto- Kaiser-Straße 8a; 66386 St. Ingbert	Robert Koch Institute	-
OW643530	-	OW643530	Limbach - MVZ Labor Dr. Volkman & Kollegen, Gerwigstr. 67; 76131 Karlsruhe	Robert Koch Institute	-
OW406425	-	OW406425	Northumbria University / South Tees Hospitals NHS Foundation Trust / North Cumbria Integrated Care NHS Foundation Trust / North Tees and Hartlepool NHS Foundation Trust / Newcastle Hospitals NHS Foundation Trust	Northumbria University / South Tees Hospitals NHS Foundation Trust / North Cumbria Integrated Care NHS Foundation Trust / North Tees and Hartlepool NHS Foundation Trust / Newcastle Hospitals NHS Foundation Trust	-
OW309946	-	OW309946	Bioscientia Labor Wermsdorf, Am Fasanenholz 31; 04779 Wermsdorf	Robert Koch Institute	-
OW300612	-	OW300612	Labor Blackholm MVZ, Bahnhofstraße 14; 74072 Heilbronn	Robert Koch Institute	-
OU964702	-	OU964702	Universitätsklini- kum Köln; Institut für Virologie, Fürst- Pückler-Str. 56;	Robert Koch Institute	-

50935 Köln					
OU809683	-	OU809683	Wellcome Sanger Institute	Wellcome Sanger Institute	-
OU399240	-	OU399240	MVZ Labor Krone GbR, Siemensstraße 40; 32105 Bad Salzuflen	Robert Koch Institute	-
OU399129	-	OU399129	Medizinische Laboratorien Düsseldorf, Nordstr. 44; 40477 Düsseldorf	Robert Koch Institute	-
OU399015	-	OU399015	Labor Dr. Heidrich & Kollegen MVZ GmbH Hamburg, Klinikweg 23; 22081 Hamburg	Robert Koch Institute	-
OU370312	-	OU370312	Eurofins LifeCodexx GmbH, Line-Eid-Strasse 3; 78467 Konstanz	Robert Koch Institute	-
OU367659	-	OU367659	Eurofins LifeCodexx GmbH, Line-Eid-Strasse 3; 78467 Konstanz	Robert Koch Institute	-
OU348130	EPI_ISL_2 238866	OU348130	Queens Medical Centre, Clinical Microbiology Department / DeepSeq Nottingham	Queens Medical Centre, Clinical Microbiology Department / DeepSeq Nottingham	-
OU327584	-	OU327584	Gyncentrum, Sosnowiec, Poland	COVID-HUB-PL	-
OU200398	-	OU200398	Laborarztpraxis Osnabrück, Rostocker Straße 5-7; 49124 Georgsmarienhütte	Robert Koch Institute	-
OU157897	-	OU157897	SYNLAB MVZ Leverkusen, Paracelsusstraße 13; 51375 Leverkusen	Robert Koch Institute	-

OU155712	-	OU155712	Centogene; Dr. Bauer Laboratoriums GmbH, Am Strande 7; 18055 Rostock	Robert Koch Institute	-
OU134994	-	OU134994	MVZ für Laboratoriumsmedizin und Mikrobiologie Koblenz-Mittelrhein (Labor Koblenz), Viktoriastraße 39; 56068 Koblenz	Robert Koch Institute	-
OU116859	-	OU116859	Limbach - MVZ Humangenetik Ulm, Karlstraße 31; 89073 Ulm	Robert Koch Institute	-
OU112926	-	OU112926	Sonic - Labor Dr. von Froreich GmbH, Großmoorbogen 25; 21079 Hamburg	Robert Koch Institute	-
OU109095	-	OU109095	SYNLAB MVZ Leverkusen, 51371 Leverkusen	Robert Koch Institute	-
OU085785	-	OU085785	Labor Dr. Wisplinghoff - Köln, 50667 Köln	Robert Koch Institute	-
OU077744	-	OU077744	MVZ Labor Krone GbR, Siemensstraße 40; 32105 Bad Salzuflen	Robert Koch Institute	-
OU076529	-	OU076529	amedes MVZ Hannover, 30159 Hannover	Robert Koch Institute	-
NGA/BCVL-24423/2021	EPI_ISL_4026500	OL601832	-	-	Lorenzo-Redondo et al
hCoV-19/NewZealand/22CV5528/2022	EPI_ISL_13437154	-	Wellington SCL (WN)	Institute of Environmental Science and Research (ESR)	Sarah Cockerton, Clare Gebbie, Dhanisha Patel, Rachel Boyle, SallyAnn Harbison, Olivia Stroeven, Xiaoyun Ren, Matt Storey, Nikki Freed, Muhammad Faisal, Jing Wang, Hermes

					Perez, Anja Werno, Antje van der Linden, Arlo Upton, Chris Mansell, David Hammer, Dragana Drinkovic, Gary McAuliffe, Hana Sofia Andersson, James Ussher, Jill Sherwood, Josh Freeman, Julia Howard, Juliet Elvy, Mary DeAlmeida, Matt Blakiston, Matthew Rogers, Max Bloomfield, Michael Addidle, Michelle Balm, Sally Roberts, Sarah Jefferies, Sharmini Muttaiyah, Susan Morpeth, Susan Taylor, Timothy Blackmore, Vani Sathyendran, Veronica Playle, Virginia Hope, Erasmus Smit, Lauren Jelly, Olin Silander, Ana Claasen, Subin Jeon, Amy Bradhsaw, Bethany Forsythe, Joep de Ligt
MEX/CMX-27/2020	EPI_ISL_1 301720	OK435569	-	-	Taboada et al
LR992024	-	LR992024	WSSE	COVID-HUB-PL	-
LR883998	EPI_ISL_5 29974	LR883998	Hospital Universitario12 de Octubre	HOSPITAL UNIVERSITARY 12 DE OCTUBRE	Viedma et al
Lebanon/QIB-387/2021	-	OU606942	Laboratory of Molecular Biology and Cancer Immunology	Quadram Institute Bioscience	Tiwari et al
Lebanon/QIB-242/2021	-	OU604978	Laboratory of Molecular Biology and Cancer Immunology	Quadram Institute Bioscience	Tiwari et al
LC655331	-	LC655331	-	-	Haga et al
KEN/SS2109/2021	EPI_ISL_4 197086	OK258401	-	-	Githinji et al
JPN/HiroHC119c/2020	EPI_ISL_1 0957440	OM97838 2	-	-	Kurose et al

hCoV-19/Japan/TKYkkm22218/2022	EPI_ISL_1 3293135	-	Tokyo Metropolitan Institute of Public Health	Tokyo Metropolitan Institute of Public Health	Akane Negishi, Sachiko Harada, Ryota Kumagai, Ai Suzuki, Fumi Kasuya, Kenshiro Kuroki, Arisa Amano, Maya Isogai, Takushi Fujiwara, Hirofumi Miyake, Mami Nagashima, Kenji Sadamasu
hCoV-19/Japan/IC-9966/2022	EPI_ISL_1 3027315	-	SARS-CoV-2 testing team, National Institute of Infectious Diseases	Pathogen Genomics Center, National Institute of Infectious Diseases	Tsuyoshi Sekizuka, Kentaro Itokawa, Rina Tanaka, Masanori Hashino, Nozomu Hanaoka, Masumichi Saito, Naomi Nojiri, Hazuka Y Furihata, Tsuguto Fujimoto, Makoto Kuroda
hCoV-19/Japan/IC-9926/2022	EPI_ISL_1 3027290	-	SARS-CoV-2 testing team, National Institute of Infectious Diseases	Pathogen Genomics Center, National Institute of Infectious Diseases	Tsuyoshi Sekizuka, Kentaro Itokawa, Rina Tanaka, Masanori Hashino, Nozomu Hanaoka, Masumichi Saito, Naomi Nojiri, Hazuka Y Furihata, Tsuguto Fujimoto, Makoto Kuroda
hCoV-19/Japan/IC-9869/2022	EPI_ISL_1 3027249	-	SARS-CoV-2 testing team, National Institute of Infectious Diseases	Pathogen Genomics Center, National Institute of Infectious Diseases	Tsuyoshi Sekizuka, Kentaro Itokawa, Rina Tanaka, Masanori Hashino, Nozomu Hanaoka, Masumichi Saito, Naomi Nojiri, Hazuka Y Furihata, Tsuguto Fujimoto, Makoto Kuroda
hCoV-19/Japan/IC-9818/2022	EPI_ISL_1 3027221	-	SARS-CoV-2 testing team, National Institute of Infectious Diseases	Pathogen Genomics Center, National Institute of Infectious Diseases	Tsuyoshi Sekizuka, Kentaro Itokawa, Rina Tanaka, Masanori Hashino, Nozomu Hanaoka, Masumichi Saito, Naomi Nojiri, Hazuka Y Furihata, Tsuguto Fujimoto, Makoto Kuroda
hCoV-19/Japan/IC-9785/2022	EPI_ISL_1 3027192	-	SARS-CoV-2 testing team, National Institute of Infectious Diseases	Pathogen Genomics Center, National Institute of Infectious Diseases	Tsuyoshi Sekizuka, Kentaro Itokawa, Rina Tanaka, Masanori Hashino, Nozomu Hanaoka, Masumichi Saito, Naomi Nojiri,

					Hazuka Y Furihata, Tsuguto Fujimoto, Makoto Kuroda
hCoV-19/Japan/IC-9613/2022	EPI_ISL_1 3027064	-	SARS-CoV-2 testing team, National Institute of Infectious Diseases	Pathogen Genomics Center, National Institute of Infectious Diseases	Tsuyoshi Sekizuka, Kentaro Itokawa, Rina Tanaka, Masanori Hashino, Nozomu Hanaoka, Masumichi Saito, Naomi Nojiri, Hazuka Y Furihata, Tsuguto Fujimoto, Makoto Kuroda
hCoV-19/Japan/IC-9571/2022	EPI_ISL_1 3027035	-	SARS-CoV-2 testing team, National Institute of Infectious Diseases	Pathogen Genomics Center, National Institute of Infectious Diseases	Tsuyoshi Sekizuka, Kentaro Itokawa, Rina Tanaka, Masanori Hashino, Nozomu Hanaoka, Masumichi Saito, Naomi Nojiri, Hazuka Y Furihata, Tsuguto Fujimoto, Makoto Kuroda
hCoV-19/Japan/IC-9477/2022	EPI_ISL_1 3026960	-	SARS-CoV-2 testing team, National Institute of Infectious Diseases	Pathogen Genomics Center, National Institute of Infectious Diseases	Tsuyoshi Sekizuka, Kentaro Itokawa, Rina Tanaka, Masanori Hashino, Nozomu Hanaoka, Masumichi Saito, Naomi Nojiri, Hazuka Y Furihata, Tsuguto Fujimoto, Makoto Kuroda
hCoV-19/Japan/IC-9428/2022	EPI_ISL_1 3026918	-	SARS-CoV-2 testing team, National Institute of Infectious Diseases	Pathogen Genomics Center, National Institute of Infectious Diseases	Tsuyoshi Sekizuka, Kentaro Itokawa, Rina Tanaka, Masanori Hashino, Nozomu Hanaoka, Masumichi Saito, Naomi Nojiri, Hazuka Y Furihata, Tsuguto Fujimoto, Makoto Kuroda
hCoV-19/Japan/IC-9246/2022	EPI_ISL_1 2807034	-	SARS-CoV-2 testing team, National Institute of Infectious Diseases	Pathogen Genomics Center, National Institute of Infectious Diseases	Tsuyoshi Sekizuka, Kentaro Itokawa, Rina Tanaka, Masanori Hashino, Nozomu Hanaoka, Masumichi Saito, Naomi Nojiri, Hazuka Y Furihata, Tsuguto Fujimoto, Makoto Kuroda
hCoV-19/Japan/IC-9143/2022	EPI_ISL_1 2806854	-	SARS-CoV-2 testing team, National Institute of	Pathogen Genomics Center, National Institute of	Tsuyoshi Sekizuka, Kentaro Itokawa, Rina Tanaka, Masanori Hashino, Nozomu

			Infectious Diseases	Infectious Diseases	Hanaoka, Masumichi Saito, Naomi Nojiri, Hazuka Y Furihata, Tsuguto Fujimoto, Makoto Kuroda
hCoV-19/Japan/IC-9101/2022	EPI_ISL_1 2806812	-	SARS-CoV-2 testing team, National Institute of Infectious Diseases	Pathogen Genomics Center, National Institute of Infectious Diseases	Tsuyoshi Sekizuka, Kentaro Itokawa, Rina Tanaka, Masanori Hashino, Nozomu Hanaoka, Masumichi Saito, Naomi Nojiri, Hazuka Y Furihata, Tsuguto Fujimoto, Makoto Kuroda
hCoV-19/Japan/IC-8789/2022	EPI_ISL_1 2724668	-	SARS-CoV-2 testing team, National Institute of Infectious Diseases	Pathogen Genomics Center, National Institute of Infectious Diseases	Tsuyoshi Sekizuka, Kentaro Itokawa, Rina Tanaka, Masanori Hashino, Nozomu Hanaoka, Masumichi Saito, Naomi Nojiri, Hazuka Y Furihata, Tsuguto Fujimoto, Makoto Kuroda
hCoV-19/Japan/IC-7302/2022	EPI_ISL_1 2096935	-	SARS-CoV-2 testing team, National Institute of Infectious Diseases	Pathogen Genomics Center, National Institute of Infectious Diseases	Tsuyoshi Sekizuka, Kentaro Itokawa, Rina Tanaka, Masanori Hashino, Nozomu Hanaoka, Masumichi Saito, Naomi Nojiri, Hazuka Y Furihata, Tsuguto Fujimoto, Makoto Kuroda
hCoV-19/Japan/IC-7301/2022	EPI_ISL_1 2096934	-	SARS-CoV-2 testing team, National Institute of Infectious Diseases	Pathogen Genomics Center, National Institute of Infectious Diseases	Tsuyoshi Sekizuka, Kentaro Itokawa, Rina Tanaka, Masanori Hashino, Nozomu Hanaoka, Masumichi Saito, Naomi Nojiri, Hazuka Y Furihata, Tsuguto Fujimoto, Makoto Kuroda
hCoV-19/Japan/IC-11971/2022	EPI_ISL_1 3565842	-	SARS-CoV-2 testing team, National Institute of Infectious Diseases	Pathogen Genomics Center, National Institute of Infectious Diseases	Tsuyoshi Sekizuka, Kentaro Itokawa, Rina Tanaka, Masanori Hashino, Nozomu Hanaoka, Masumichi Saito, Naomi Nojiri, Hazuka Y Furihata, Tsuguto Fujimoto, Makoto Kuroda
hCoV-19/Japan/IC-11957/2022	EPI_ISL_1 3565831	-	SARS-CoV-2 testing team,	Pathogen Genomics	Tsuyoshi Sekizuka, Kentaro Itokawa, Rina

			National Institute of Infectious Diseases	Center, National Institute of Infectious Diseases	Tanaka, Masanori Hashino, Nozomu Hanaoka, Masumichi Saito, Naomi Nojiri, Hazuka Y Furihata, Tsuguto Fujimoto, Makoto Kuroda
hCoV-19/Japan/IC-11956/2022	EPI_ISL_1 3565830	-	SARS-CoV-2 testing team, National Institute of Infectious Diseases	Pathogen Genomics Center, National Institute of Infectious Diseases	Tsuyoshi Sekizuka, Kentaro Itokawa, Rina Tanaka, Masanori Hashino, Nozomu Hanaoka, Masumichi Saito, Naomi Nojiri, Hazuka Y Furihata, Tsuguto Fujimoto, Makoto Kuroda
hCoV-19/Japan/IC-11819/2022	EPI_ISL_1 3565725	-	SARS-CoV-2 testing team, National Institute of Infectious Diseases	Pathogen Genomics Center, National Institute of Infectious Diseases	Tsuyoshi Sekizuka, Kentaro Itokawa, Rina Tanaka, Masanori Hashino, Nozomu Hanaoka, Masumichi Saito, Naomi Nojiri, Hazuka Y Furihata, Tsuguto Fujimoto, Makoto Kuroda
hCoV-19/Japan/IC-11818/2022	EPI_ISL_1 3565724	-	SARS-CoV-2 testing team, National Institute of Infectious Diseases	Pathogen Genomics Center, National Institute of Infectious Diseases	Tsuyoshi Sekizuka, Kentaro Itokawa, Rina Tanaka, Masanori Hashino, Nozomu Hanaoka, Masumichi Saito, Naomi Nojiri, Hazuka Y Furihata, Tsuguto Fujimoto, Makoto Kuroda
hCoV-19/Japan/IC-11817/2022	EPI_ISL_1 3565723	-	SARS-CoV-2 testing team, National Institute of Infectious Diseases	Pathogen Genomics Center, National Institute of Infectious Diseases	Tsuyoshi Sekizuka, Kentaro Itokawa, Rina Tanaka, Masanori Hashino, Nozomu Hanaoka, Masumichi Saito, Naomi Nojiri, Hazuka Y Furihata, Tsuguto Fujimoto, Makoto Kuroda
hCoV-19/Japan/IC-11816/2022	EPI_ISL_1 3565722	-	SARS-CoV-2 testing team, National Institute of Infectious Diseases	Pathogen Genomics Center, National Institute of Infectious Diseases	Tsuyoshi Sekizuka, Kentaro Itokawa, Rina Tanaka, Masanori Hashino, Nozomu Hanaoka, Masumichi Saito, Naomi Nojiri, Hazuka Y Furihata, Tsuguto Fujimoto, Makoto Kuroda

hCoV-19/Japan/IC-11599/2022	EPI_ISL_1 3565560	-	SARS-CoV-2 testing team, National Institute of Infectious Diseases	Pathogen Genomics Center, National Institute of Infectious Diseases	Tsuyoshi Sekizuka, Kentaro Itokawa, Rina Tanaka, Masanori Hashino, Nozomu Hanaoka, Masumichi Saito, Naomi Nojiri, Hazuka Y Furihata, Tsuguto Fujimoto, Makoto Kuroda
hCoV-19/Japan/IC-11518/2022	EPI_ISL_1 3565493	-	SARS-CoV-2 testing team, National Institute of Infectious Diseases	Pathogen Genomics Center, National Institute of Infectious Diseases	Tsuyoshi Sekizuka, Kentaro Itokawa, Rina Tanaka, Masanori Hashino, Nozomu Hanaoka, Masumichi Saito, Naomi Nojiri, Hazuka Y Furihata, Tsuguto Fujimoto, Makoto Kuroda
hCoV-19/Japan/IC-11503/2022	EPI_ISL_1 3565480	-	SARS-CoV-2 testing team, National Institute of Infectious Diseases	Pathogen Genomics Center, National Institute of Infectious Diseases	Tsuyoshi Sekizuka, Kentaro Itokawa, Rina Tanaka, Masanori Hashino, Nozomu Hanaoka, Masumichi Saito, Naomi Nojiri, Hazuka Y Furihata, Tsuguto Fujimoto, Makoto Kuroda
hCoV-19/Japan/IC-11319/2022	EPI_ISL_1 3217741	-	SARS-CoV-2 testing team, National Institute of Infectious Diseases	Pathogen Genomics Center, National Institute of Infectious Diseases	Tsuyoshi Sekizuka, Kentaro Itokawa, Rina Tanaka, Masanori Hashino, Nozomu Hanaoka, Masumichi Saito, Naomi Nojiri, Hazuka Y Furihata, Tsuguto Fujimoto, Makoto Kuroda
hCoV-19/Japan/IC-11302/2022	EPI_ISL_1 3217728	-	SARS-CoV-2 testing team, National Institute of Infectious Diseases	Pathogen Genomics Center, National Institute of Infectious Diseases	Tsuyoshi Sekizuka, Kentaro Itokawa, Rina Tanaka, Masanori Hashino, Nozomu Hanaoka, Masumichi Saito, Naomi Nojiri, Hazuka Y Furihata, Tsuguto Fujimoto, Makoto Kuroda
hCoV-19/Japan/IC-11076/2022	EPI_ISL_1 3217557	-	SARS-CoV-2 testing team, National Institute of Infectious Diseases	Pathogen Genomics Center, National Institute of Infectious Diseases	Tsuyoshi Sekizuka, Kentaro Itokawa, Rina Tanaka, Masanori Hashino, Nozomu Hanaoka, Masumichi Saito, Naomi Nojiri, Hazuka Y Furihata,

					Tsuguto Fujimoto, Makoto Kuroda
hCoV-19/Japan/IC-11004/2022	EPI_ISL_1 3217492	-	SARS-CoV-2 testing team, National Institute of Infectious Diseases	Pathogen Genomics Center, National Institute of Infectious Diseases	Tsuyoshi Sekizuka, Kentaro Itokawa, Rina Tanaka, Masanori Hashino, Nozomu Hanaoka, Masumichi Saito, Naomi Nojiri, Hazuka Y Furihata, Tsuguto Fujimoto, Makoto Kuroda
hCoV-19/Japan/IC-11003/2022	EPI_ISL_1 3217491	-	SARS-CoV-2 testing team, National Institute of Infectious Diseases	Pathogen Genomics Center, National Institute of Infectious Diseases	Tsuyoshi Sekizuka, Kentaro Itokawa, Rina Tanaka, Masanori Hashino, Nozomu Hanaoka, Masumichi Saito, Naomi Nojiri, Hazuka Y Furihata, Tsuguto Fujimoto, Makoto Kuroda
hCoV-19/Japan/IC-10946/2022	EPI_ISL_1 3217448	-	SARS-CoV-2 testing team, National Institute of Infectious Diseases	Pathogen Genomics Center, National Institute of Infectious Diseases	Tsuyoshi Sekizuka, Kentaro Itokawa, Rina Tanaka, Masanori Hashino, Nozomu Hanaoka, Masumichi Saito, Naomi Nojiri, Hazuka Y Furihata, Tsuguto Fujimoto, Makoto Kuroda
hCoV-19/Japan/IC-10933/2022	EPI_ISL_1 3217439	-	SARS-CoV-2 testing team, National Institute of Infectious Diseases	Pathogen Genomics Center, National Institute of Infectious Diseases	Tsuyoshi Sekizuka, Kentaro Itokawa, Rina Tanaka, Masanori Hashino, Nozomu Hanaoka, Masumichi Saito, Naomi Nojiri, Hazuka Y Furihata, Tsuguto Fujimoto, Makoto Kuroda
hCoV-19/Japan/IC-10861/2022	EPI_ISL_1 3217385	-	SARS-CoV-2 testing team, National Institute of Infectious Diseases	Pathogen Genomics Center, National Institute of Infectious Diseases	Tsuyoshi Sekizuka, Kentaro Itokawa, Rina Tanaka, Masanori Hashino, Nozomu Hanaoka, Masumichi Saito, Naomi Nojiri, Hazuka Y Furihata, Tsuguto Fujimoto, Makoto Kuroda
hCoV-19/Japan/IC-10855/2022	EPI_ISL_1 3217381	-	SARS-CoV-2 testing team, National Institute of Infectious	Pathogen Genomics Center, National Institute of Infectious	Tsuyoshi Sekizuka, Kentaro Itokawa, Rina Tanaka, Masanori Hashino, Nozomu Hanaoka, Masumichi

			Diseases	Diseases	Saito, Naomi Nojiri, Hazuka Y Furihata, Tsuguto Fujimoto, Makoto Kuroda
hCoV-19/Japan/IC-10669/2022	EPI_ISL_1 3167924	-	SARS-CoV-2 testing team, National Institute of Infectious Diseases	Pathogen Genomics Center, National Institute of Infectious Diseases	Tsuyoshi Sekizuka, Kentaro Itokawa, Rina Tanaka, Masanori Hashino, Nozomu Hanaoka, Masumichi Saito, Naomi Nojiri, Hazuka Y Furihata, Tsuguto Fujimoto, Makoto Kuroda
hCoV-19/Japan/IC-10593/2022	EPI_ISL_1 3167861	-	SARS-CoV-2 testing team, National Institute of Infectious Diseases	Pathogen Genomics Center, National Institute of Infectious Diseases	Tsuyoshi Sekizuka, Kentaro Itokawa, Rina Tanaka, Masanori Hashino, Nozomu Hanaoka, Masumichi Saito, Naomi Nojiri, Hazuka Y Furihata, Tsuguto Fujimoto, Makoto Kuroda
hCoV-19/Japan/IC-10581/2022	EPI_ISL_1 3167851	-	SARS-CoV-2 testing team, National Institute of Infectious Diseases	Pathogen Genomics Center, National Institute of Infectious Diseases	Tsuyoshi Sekizuka, Kentaro Itokawa, Rina Tanaka, Masanori Hashino, Nozomu Hanaoka, Masumichi Saito, Naomi Nojiri, Hazuka Y Furihata, Tsuguto Fujimoto, Makoto Kuroda
hCoV-19/Japan/IC-10546/2022	EPI_ISL_1 3167827	-	SARS-CoV-2 testing team, National Institute of Infectious Diseases	Pathogen Genomics Center, National Institute of Infectious Diseases	Tsuyoshi Sekizuka, Kentaro Itokawa, Rina Tanaka, Masanori Hashino, Nozomu Hanaoka, Masumichi Saito, Naomi Nojiri, Hazuka Y Furihata, Tsuguto Fujimoto, Makoto Kuroda
hCoV-19/Japan/IC-10456/2022	EPI_ISL_1 3167755	-	SARS-CoV-2 testing team, National Institute of Infectious Diseases	Pathogen Genomics Center, National Institute of Infectious Diseases	Tsuyoshi Sekizuka, Kentaro Itokawa, Rina Tanaka, Masanori Hashino, Nozomu Hanaoka, Masumichi Saito, Naomi Nojiri, Hazuka Y Furihata, Tsuguto Fujimoto, Makoto Kuroda
hCoV-19/Japan/IC-10455/2022	EPI_ISL_1 3167754	-	SARS-CoV-2 testing team, National	Pathogen Genomics Center, National	Tsuyoshi Sekizuka, Kentaro Itokawa, Rina Tanaka, Masanori

			Institute of Infectious Diseases	Institute of Infectious Diseases	Hashino, Nozomu Hanaoka, Masumichi Saito, Naomi Nojiri, Hazuka Y Furihata, Tsuguto Fujimoto, Makoto Kuroda
hCoV-19/Japan/IC-10424/2022	EPI_ISL_1 3027633	-	SARS-CoV-2 testing team, National Institute of Infectious Diseases	Pathogen Genomics Center, National Institute of Infectious Diseases	Tsuyoshi Sekizuka, Kentaro Itokawa, Rina Tanaka, Masanori Hashino, Nozomu Hanaoka, Masumichi Saito, Naomi Nojiri, Hazuka Y Furihata, Tsuguto Fujimoto, Makoto Kuroda
hCoV-19/Japan/IC-10423/2022	EPI_ISL_1 3027632	-	SARS-CoV-2 testing team, National Institute of Infectious Diseases	Pathogen Genomics Center, National Institute of Infectious Diseases	Tsuyoshi Sekizuka, Kentaro Itokawa, Rina Tanaka, Masanori Hashino, Nozomu Hanaoka, Masumichi Saito, Naomi Nojiri, Hazuka Y Furihata, Tsuguto Fujimoto, Makoto Kuroda
hCoV-19/Japan/IC-10105/2022	EPI_ISL_1 3027412	-	SARS-CoV-2 testing team, National Institute of Infectious Diseases	Pathogen Genomics Center, National Institute of Infectious Diseases	Tsuyoshi Sekizuka, Kentaro Itokawa, Rina Tanaka, Masanori Hashino, Nozomu Hanaoka, Masumichi Saito, Naomi Nojiri, Hazuka Y Furihata, Tsuguto Fujimoto, Makoto Kuroda
Japan/Donner417/2021	EPI_ISL_1 973268	BS001081	-	-	Kosaki et al
hCoV-19/Italy/UMB-LAOP-74-1-03-2022/2022	EPI_ISL_1 3440240	-	A.O. TERNI	A.O. PERUGIA	Palumbo M, Scaccetti A, Bicchieraro G, Ciurnelli R, Cappelletti E, Lepri E, Bondi P, Lucheroni F, Spaccapelo R
hCoV-19/Indonesia/JK-NIHRD-WGS.22.05393/2022	EPI_ISL_1 3501633	-	RSDC Wisma Atlet Kemayoran	National Institute of Health Research and Development	Nur Ika Hariastuti, Hana Apsari Pawestri, Arie Ardiansyah Nugraha, Fajar Nur Sulistiyohadi, Hartanti Dian Ikawati, Subangkit, Kartika Dewi Puspa, Putri Widia Astuti, Nelis Imaningsih, IGM Wirabrata

hCoV-19/Indonesia/JK-NIHRD-WGS.22.05391/2022	EPI_ISL_1 3501631	-	RSDC Wisma Atlet Kemayoran	National Institute of Health Research and Development	Nur Ika Hariastuti, Hana Apsari Pawestri, Arie Ardiansyah Nugraha, Fajar Nur Sulistiyohadi, Hartanti Dian Ikawati, Subangkit, Kartika Dewi Puspa, Putri Widia Astuti, Nelis Imaningsih, IGM Wirabrata
hCoV-19/Indonesia/JK-NIHRD-WGS.22.05182/2022	EPI_ISL_1 3501539	-	RSDC Wisma Atlet Kemayoran	National Institute of Health Research and Development	Fajar Nur Sulistiyohadi, Hartanti Dian Ikawati, Arie Ardiansyah Nugraha, Hana Apsari Pawestri, Subangkit, Kartika Dewi Puspa, Nur Ika Hariastuti, Putri Widia Astuti, Nelis Imaningsih, IGM Wirabrata
hCoV-19/Indonesia/JK-NIHRD-WGS.22.05181/2022	EPI_ISL_1 3501538	-	RSDC Wisma Atlet Kemayoran	National Institute of Health Research and Development	Fajar Nur Sulistiyohadi, Hartanti Dian Ikawati, Arie Ardiansyah Nugraha, Hana Apsari Pawestri, Subangkit, Kartika Dewi Puspa, Nur Ika Hariastuti, Putri Widia Astuti, Nelis Imaningsih, IGM Wirabrata
hCoV-19/Indonesia/JK-NIHRD-WGS-22-06337/2022	EPI_ISL_1 3638122	-	GSI Lab	National Institute of Health Research and Development	Subangkit, Hana Apsari Pawestri, Arie Ardiansyah Nugraha, Fajar Nur Sulistiyohadi, Hartanti Dian Ikawati, Kartika Dewi Puspa, Nur Ika Hariastuti, Putri Widia Astuti, Nelis Imaningsih, IGM Wirabrata
hCoV-19/Indonesia/JK-NIHRD-WGS-22-06322/2022	EPI_ISL_1 3638119	-	GSI Lab	National Institute of Health Research and Development	Nur Ika Hariastuti, Hana Apsari Pawestri, Arie Ardiansyah Nugraha, Fajar Nur Sulistiyohadi, Hartanti Dian Ikawati, Subangkit, Kartika Dewi Puspa, Putri

					Widia Astuti, Nelis Imaningsih, IGM Wirabrata
hCoV-19/Indonesia/JK-NIHRD-WGS-22-05733/2022	EPI_ISL_1 3521470	-	RSDC Wisma Atlet Kemayoran	National Institute of Health Research and Development	Nur Ika Hariastuti, Hana Apsari Pawestri, Arie Ardiansyah Nugraha, Fajar Nur Sulistiyohadi, Hartanti Dian Ikawati, Subangkit, Kartika Dewi Puspa, Putri Widia Astuti, Nelis Imaningsih, IGM Wirabrata
hCoV-19/Indonesia/JK-NIHRD-WGS_22_06654/2022	EPI_ISL_1 3637472	-	Econolab Jakarta	National Institute of Health Research and Development	Nur Ika Hariastuti, Hana Apsari Pawestri, Arie Ardiansyah Nugraha, Fajar Nur Sulistiyohadi, Hartanti Dian Ikawati, Subangkit, Kartika Dewi Puspa, Putri Widia Astuti, Nelis Imaningsih, IGM Wirabrata
hCoV-19/Indonesia/JK-NIHRD-WGS_22_06381/2022	EPI_ISL_1 3636548	-	Econolab jakarta	National Institute of Health Research and Development	Hartanti Dian Ikawati, Arie Ardiansyah Nugraha, Fajar Nur Sulistiyohadi, Hana Apsari Pawestri, Subangkit, Kartika Dewi Puspa, Nur Ika Hariastuti, Putri Widia Astuti, Nelis Imaningsih, IGM Wirabrata
hCoV-19/Indonesia/JK-NIHRD-WGS_22_04949/2022	EPI_ISL_1 3466509	-	Laboratorium Klinik Karunia	National Institute of Health Research and Development	Hana Apsari Pawestri, Arie Ardiansyah Nugraha, Fajar Nur Sulistiyohadi, Hartanti Dian Ikawati, Subangkit, Kartika Dewi Puspa, Nur Ika Hariastuti, Putri Widia Astuti, Nelis Imaningsih, IGM Wirabrata
hCoV-19/Indonesia/JK-NIHRD-WGS_22_04948/2022	EPI_ISL_1 3466508	-	Laboratorium Klinik Karunia	National Institute of Health Research and Development	Hana Apsari Pawestri, Arie Ardiansyah Nugraha, Fajar Nur Sulistiyohadi, Hartanti Dian Ikawati,

					Subangkit, Kartika Dewi Puspa, Nur Ika Hariastuti, Putri Widia Astuti, Nelis Imaningsih, IGM Wirabrata
hCoV-19/Indonesia/JK- NIHRD- WGS_22_04945/2022	EPI_ISL_1 3466506	-	Laboratorium Klinik Karunia	National Institute of Health Research and Development	Subangkit, Hana Apsari Pawestri, Arie Ardiansyah Nugraha, Fajar Nur Sulistiyohadi, Hartanti Dian Ikawati, Kartika Dewi Puspa, Nur Ika Hariastuti, Putri Widia Astuti, Nelis Imaningsih, IGM Wirabrata
hCoV-19/Indonesia/JK- NIHRD- WGS_22_04943/2022	EPI_ISL_1 3466505	-	Laboratorium Klinik Karunia	National Institute of Health Research and Development	Hana Apsari Pawestri, Arie Ardiansyah Nugraha, Fajar Nur Sulistiyohadi, Hartanti Dian Ikawati, Subangkit, Kartika Dewi Puspa, Nur Ika Hariastuti, Putri Widia Astuti, Nelis Imaningsih, IGM Wirabrata
hCoV-19/Indonesia/JK- NIHRD- WGS_22_04942/2022	EPI_ISL_1 3466504	-	Laboratorium Klinik Karunia	National Institute of Health Research and Development	Nur Ika Hariastuti, Hana Apsari Pawestri, Arie Ardiansyah Nugraha, Fajar Nur Sulistiyohadi, Hartanti Dian Ikawati, Subangkit, Kartika Dewi Puspa, Putri Widia Astuti, Nelis Imaningsih, IGM Wirabrata
hCoV-19/Indonesia/JK- NIHRD- WGS_22_04941/2022	EPI_ISL_1 3466503	-	Laboratorium Klinik Karunia	National Institute of Health Research and Development	Nur Ika Hariastuti, Hana Apsari Pawestri, Arie Ardiansyah Nugraha, Fajar Nur Sulistiyohadi, Hartanti Dian Ikawati, Subangkit, Kartika Dewi Puspa, Putri Widia Astuti, Nelis Imaningsih, IGM Wirabrata
hCoV-19/Indonesia/JB- NIHRD-	EPI_ISL_1 3905517	-	Helix Laboratorium	National Institute of	Nelis Imaningsih, Arie Ardiansyah Nugraha,

WGS.22.08079/2022				Health Research and Development	Fajar Nur Sulistiyohadi, Hana Apsari Pawestri, Hartanti Dian Ikawati, Subangkit, Kartika Dewi Puspa, Nur Ika Hariastuti, Putri Widia Astuti, IGM Wirabrata
hCoV-19/Indonesia/JB-NIHRD-WGS-22-07573/2022	EPI_ISL_1 - 3752196		Naraya Medical Center	National Institute of Health Research and Development	Kartika Dewi Puspa, Arie Ardiansyah Nugraha, Fajar Nur Sulistiyohadi, Hana Apsari Pawestri, Hartanti Dian Ikawati, Subangkit, Nur Ika Hariastuti, Putri Widia Astuti, Nelis Imaningsih, IGM Wirabrata
hCoV-19/Indonesia/JB-NIHRD-WGS-22-07572/2022	EPI_ISL_1 - 3752205		Naraya Medical Center	National Institute of Health Research and Development	Subangkit, Hana Apsari Pawestri, Arie Ardiansyah Nugraha, Fajar Nur Sulistiyohadi, Hartanti Dian Ikawati, Kartika Dewi Puspa, Nur Ika Hariastuti, Putri Widia Astuti, Nelis Imaningsih, IGM Wirabrata
hCoV-19/Indonesia/JB-NIHRD-WGS-22-07569/2022	EPI_ISL_1 - 3752200		Naraya Medical Center	National Institute of Health Research and Development	Nur Ika Hariastuti, Hana Apsari Pawestri, Arie Ardiansyah Nugraha, Fajar Nur Sulistiyohadi, Hartanti Dian Ikawati, Subangkit, Kartika Dewi Puspa, Putri Widia Astuti, Nelis Imaningsih, IGM Wirabrata
hCoV-19/Indonesia/JB-NIHRD-WGS-22-07567/2022	EPI_ISL_1 - 3752202		Naraya Medical Center	National Institute of Health Research and Development	Nur Ika Hariastuti, Hana Apsari Pawestri, Arie Ardiansyah Nugraha, Fajar Nur Sulistiyohadi, Hartanti Dian Ikawati, Subangkit, Kartika Dewi Puspa, Putri Widia Astuti, Nelis Imaningsih, IGM Wirabrata

hCoV-19/Indonesia/JB-NIHRD-WGS-22-07564/2022	EPI_ISL_1 3752198	-	Naraya Medical Center	National Institute of Health Research and Development	Nur Ika Hariastuti, Hana Apsari Pawestri, Arie Ardiansyah Nugraha, Fajar Nur Sulistiyohadi, Hartanti Dian Ikawati, Subangkit, Kartika Dewi Puspa, Putri Widia Astuti, Nelis Imaningsih, IGM Wirabrata
hCoV-19/Indonesia/JB-NIHRD-WGS-22-07563/2022	EPI_ISL_1 3752207	-	Naraya Medical Center	National Institute of Health Research and Development	Nur Ika Hariastuti, Hana Apsari Pawestri, Arie Ardiansyah Nugraha, Fajar Nur Sulistiyohadi, Hartanti Dian Ikawati, Subangkit, Kartika Dewi Puspa, Putri Widia Astuti, Nelis Imaningsih, IGM Wirabrata
hCoV-19/Indonesia/JB-NIHRD-WGS-22-07562/2022	EPI_ISL_1 3752197	-	Naraya Medical Center	National Institute of Health Research and Development	Nur Ika Hariastuti, Hana Apsari Pawestri, Arie Ardiansyah Nugraha, Fajar Nur Sulistiyohadi, Hartanti Dian Ikawati, Subangkit, Kartika Dewi Puspa, Putri Widia Astuti, Nelis Imaningsih, IGM Wirabrata
hCoV-19/Indonesia/JB-NIHRD-WGS-22-07559/2022	EPI_ISL_1 3752208	-	Naraya Medical Center	National Institute of Health Research and Development	Hana Apsari Pawestri, Arie Ardiansyah Nugraha, Fajar Nur Sulistiyohadi, Hartanti Dian Ikawati, Subangkit, Kartika Dewi Puspa, Nur Ika Hariastuti, Putri Widia Astuti, Nelis Imaningsih, IGM Wirabrata
hCoV-19/Indonesia/JB-GS-WJHL-ITB-NIHRD-W03778/2022	EPI_ISL_1 3745626	-	Helix Laboratorium	West Java Health Laboratory; School of Life Sciences and Technology, Institut Teknologi	Azzania Fibriani, Miftahul Faridl, Karimatu Khoirunnisa, Ema Rahmawati, Ryan Bayusantika Ristandi, Rifky Waluyajati Rachman, Cut Nur Cinthia Alamanda, Rini

				Bandung; National Institute of Health Research & Development	Robiani, Hadiana, Hana Apsari Pawestri, Nelis Imaningsih, Subangkit, IGM Wirabrata
hCoV-19/Indonesia/JB- GS-WJHL-ITB-NIHRD- W03773/2022	EPI_ISL_1 3745623	-	Helix Laboratorium	West Java Health Laboratory; School of Life Sciences and Technology, Institut Teknologi Bandung; National Institute of Health Research & Development	Azzania Fibriani, Miftahul Faridl, Karimatu Khoirunnisa, Ema Rahmawati, Ryan Bayusantika Ristandi, Rifky Waluyajati Rachman, Cut Nur Cinthia Alamanda, Rini Robiani, Hadiana, Hana Apsari Pawestri, Nelis Imaningsih, Subangkit, IGM Wirabrata
hCoV-19/Indonesia/JB- GS-FKUNPAD- 0445/2022	EPI_ISL_1 3783247	-	Laboratorium RS Immanuel	Laboratorium Genetik Molekuler, Biomedik Lanjut, FK UNPAD	Yunia Sribudiani, Chrysanti Murad, Dwi Agustian, Lidya Chaidir, Savira Ekawardhani, Nurul Setia Rahayu, Fensi Amalia, Jessi Annisa, Yeni Rendieni, Yanu, Shinta, Nuni Haeruni, Ida Parwati, Tri Hanggono Ahmad
IND/INSACOG- GBRC1397/2021	EPI_ISL_3 162116	OM84662 8	-	-	Kumar et al
IND/CD211294/2021	EPI_ISL_2 714697	MW96975 5	-	-	Shrivastava et al
HongKong/HKPU- 00174/2020	-	MZ266523	-	-	Siu et al
hCoV- 19/HongKong/HK- HKPU- PUU038211539/2022	EPI_ISL_1 3140549	-	Department of Health Technology and Informatics, The Hong Kong Polytechnic University	Department of Health Technology and Informatics, The Hong Kong Polytechnic University	Gilman Kit-Hang Siu, Lam-Kwong Lee, Kenneth Siu-Sing Leung, Jake Siu-Lun Leung, Wing-Hei Lo, Timothy Ting-Leung Ng, Chloe Toi-Mei Chan, Ivan Tak-Fai Wong, Kingsley King- Gee Tam, Hiu-Yin Lao, Alan Ka-Lun Wu, Miranda Chong-Yee Yau, Yvette Wai-Man Lai, Kitty Sau-Chun Fung, Sandy Ka-Yee Chau, Barry Kin-Chung Wong, Wing-Kin To,

				Kristine Luk, Alex Yat-Man Ho, Tak-Lun Que, Kam-Tong Yip, Wing Cheong Yam, David Ho-Keung Shum, Shea Ping Yip
hCoV-19/HongKong/HK-HKPU-PUU038145226/2022	EPI_ISL_1 - 3140493	Department of Health Technology and Informatics, The Hong Kong Polytechnic University	Department of Health Technology and Informatics, The Hong Kong Polytechnic University	Gilman Kit-Hang Siu, Lam-Kwong Lee, Kenneth Siu-Sing Leung, Jake Siu-Lun Leung, Wing-Hei Lo, Timothy Ting-Leung Ng, Chloe Toi-Mei Chan, Ivan Tak-Fai Wong, Kingsley King-Gee Tam, Hiu-Yin Lao, Alan Ka-Lun Wu, Miranda Chong-Yee Yau, Yvette Wai-Man Lai, Kitty Sau-Chun Fung, Sandy Ka-Yee Chau, Barry Kin-Chung Wong, Wing-Kin To, Kristine Luk, Alex Yat-Man Ho, Tak-Lun Que, Kam-Tong Yip, Wing Cheong Yam, David Ho-Keung Shum, Shea Ping Yip
hCoV-19/HongKong/HK-HKPU-PUU038143347/2022	EPI_ISL_1 - 3140494	Department of Health Technology and Informatics, The Hong Kong Polytechnic University	Department of Health Technology and Informatics, The Hong Kong Polytechnic University	Gilman Kit-Hang Siu, Lam-Kwong Lee, Kenneth Siu-Sing Leung, Jake Siu-Lun Leung, Wing-Hei Lo, Timothy Ting-Leung Ng, Chloe Toi-Mei Chan, Ivan Tak-Fai Wong, Kingsley King-Gee Tam, Hiu-Yin Lao, Alan Ka-Lun Wu, Miranda Chong-Yee Yau, Yvette Wai-Man Lai, Kitty Sau-Chun Fung, Sandy Ka-Yee Chau, Barry Kin-Chung Wong, Wing-Kin To, Kristine Luk, Alex Yat-Man Ho, Tak-Lun Que, Kam-Tong Yip, Wing Cheong Yam, David Ho-Keung Shum, Shea Ping Yip

hCoV-19/HongKong/HK-HKPU-PUU037449426/2022	EPI_ISL_1 3140558	-	Department of Health Technology and Informatics, The Hong Kong Polytechnic University	Department of Health Technology and Informatics, The Hong Kong Polytechnic University	Gilman Kit-Hang Siu, Lam-Kwong Lee, Kenneth Siu-Sing Leung, Jake Siu-Lun Leung, Wing-Hei Lo, Timothy Ting-Leung Ng, Chloe Toi-Mei Chan, Ivan Tak-Fai Wong, Kingsley King-Gee Tam, Hiu-Yin Lao, Alan Ka-Lun Wu, Miranda Chong-Yee Yau, Yvette Wai-Man Lai, Kitty Sau-Chun Fung, Sandy Ka-Yee Chau, Barry Kin-Chung Wong, Wing-Kin To, Kristine Luk, Alex Yat-Man Ho, Tak-Lun Que, Kam-Tong Yip, Wing Cheong Yam, David Ho-Keung Shum, Shea Ping Yip
hCoV-19/HongKong/HK-HKPU-PUU037300686/2022	EPI_ISL_1 2812535	-	Department of Health Technology and Informatics, The Hong Kong Polytechnic University	Department of Health Technology and Informatics, The Hong Kong Polytechnic University	Gilman Kit-Hang Siu, Lam-Kwong Lee, Kenneth Siu-Sing Leung, Jake Siu-Lun Leung, Wing-Hei Lo, Timothy Ting-Leung Ng, Chloe Toi-Mei Chan, Ivan Tak-Fai Wong, Kingsley King-Gee Tam, Hiu-Yin Lao, Alan Ka-Lun Wu, Miranda Chong-Yee Yau, Yvette Wai-Man Lai, Kitty Sau-Chun Fung, Sandy Ka-Yee Chau, Barry Kin-Chung Wong, Wing-Kin To, Kristine Luk, Alex Yat-Man Ho, Tak-Lun Que, Kam-Tong Yip, Wing Cheong Yam, David Ho-Keung Shum, Shea Ping Yip
hCoV-19/HongKong/HK-HKPU-PUU037283374/2022	EPI_ISL_1 3140316	-	Department of Health Technology and Informatics, The Hong Kong Polytechnic University	Department of Health Technology and Informatics, The Hong Kong Polytechnic University	Gilman Kit-Hang Siu, Lam-Kwong Lee, Kenneth Siu-Sing Leung, Jake Siu-Lun Leung, Wing-Hei Lo, Timothy Ting-Leung

			University	University	Ng, Chloe Toi-Mei Chan, Ivan Tak-Fai Wong, Kingsley King- Gee Tam, Hiu-Yin Lao, Alan Ka-Lun Wu, Miranda Chong-Yee Yau, Yvette Wai-Man Lai, Kitty Sau-Chun Fung, Sandy Ka-Yee Chau, Barry Kin-Chung Wong, Wing-Kin To, Kristine Luk, Alex Yat- Man Ho, Tak-Lun Que, Kam-Tong Yip, Wing Cheong Yam, David Ho-Keung Shum, Shea Ping Yip
hCoV- 19/HongKong/HK- HKPU- PUU037225137/2022	EPI_ISL_1 - 2839558		Department of Health Technology and Informatics, The Hong Kong Polytechnic University	Department of Health Technology and Informatics, The Hong Kong Polytechnic University	Gilman Kit-Hang Siu, Lam-Kwong Lee, Kenneth Siu-Sing Leung, Jake Siu-Lun Leung, Wing-Hei Lo, Timothy Ting-Leung Ng, Chloe Toi-Mei Chan, Ivan Tak-Fai Wong, Kingsley King- Gee Tam, Hiu-Yin Lao, Alan Ka-Lun Wu, Miranda Chong-Yee Yau, Yvette Wai-Man Lai, Kitty Sau-Chun Fung, Sandy Ka-Yee Chau, Barry Kin-Chung Wong, Wing-Kin To, Kristine Luk, Alex Yat- Man Ho, Tak-Lun Que, Kam-Tong Yip, Wing Cheong Yam, David Ho-Keung Shum, Shea Ping Yip
hCoV- 19/HongKong/HK- HKPU- PUU037168354/2022	EPI_ISL_1 - 2810066		Department of Health Technology and Informatics, The Hong Kong Polytechnic University	Department of Health Technology and Informatics, The Hong Kong Polytechnic University	Gilman Kit-Hang Siu, Lam-Kwong Lee, Kenneth Siu-Sing Leung, Jake Siu-Lun Leung, Wing-Hei Lo, Timothy Ting-Leung Ng, Chloe Toi-Mei Chan, Ivan Tak-Fai Wong, Kingsley King- Gee Tam, Hiu-Yin Lao, Alan Ka-Lun Wu, Miranda Chong-Yee

				Yau, Yvette Wai-Man Lai, Kitty Sau-Chun Fung, Sandy Ka-Yee Chau, Barry Kin-Chung Wong, Wing-Kin To, Kristine Luk, Alex Yat- Man Ho, Tak-Lun Que, Kam-Tong Yip, Wing Cheong Yam, David Ho-Keung Shum, Shea Ping Yip
hCoV- 19/HongKong/HK- HKPU- PUU010577490/2022	EPI_ISL_1 - 2810023	Department of Health Technology and Informatics, The Hong Kong Polytechnic University	Department of Health Technology and Informatics, The Hong Kong Polytechnic University	Gilman Kit-Hang Siu, Lam-Kwong Lee, Kenneth Siu-Sing Leung, Jake Siu-Lun Leung, Wing-Hei Lo, Timothy Ting-Leung Ng, Chloe Toi-Mei Chan, Ivan Tak-Fai Wong, Kingsley King- Gee Tam, Hiu-Yin Lao, Alan Ka-Lun Wu, Miranda Chong-Yee Yau, Yvette Wai-Man Lai, Kitty Sau-Chun Fung, Sandy Ka-Yee Chau, Barry Kin-Chung Wong, Wing-Kin To, Kristine Luk, Alex Yat- Man Ho, Tak-Lun Que, Kam-Tong Yip, Wing Cheong Yam, David Ho-Keung Shum, Shea Ping Yip
hCoV- 19/HongKong/HK- HKPU- PUU003946974/2022	EPI_ISL_1 - 2812523	Department of Health Technology and Informatics, The Hong Kong Polytechnic University	Department of Health Technology and Informatics, The Hong Kong Polytechnic University	Gilman Kit-Hang Siu, Lam-Kwong Lee, Kenneth Siu-Sing Leung, Jake Siu-Lun Leung, Wing-Hei Lo, Timothy Ting-Leung Ng, Chloe Toi-Mei Chan, Ivan Tak-Fai Wong, Kingsley King- Gee Tam, Hiu-Yin Lao, Alan Ka-Lun Wu, Miranda Chong-Yee Yau, Yvette Wai-Man Lai, Kitty Sau-Chun Fung, Sandy Ka-Yee Chau, Barry Kin-Chung Wong, Wing-Kin To, Kristine Luk, Alex Yat-

				Man Ho, Tak-Lun Que, Kam-Tong Yip, Wing Cheong Yam, David Ho-Keung Shum, Shea Ping Yip	
hCoV- 19/HongKong/HK- HKPU- PUB061691447/2022	EPI_ISL_1 2419269	-	Department of Health Technology and Informatics, The Hong Kong Polytechnic University	Department of Health Technology and Informatics, The Hong Kong Polytechnic University	Gilman Kit-Hang Siu, Lam-Kwong Lee, Kenneth Siu-Sing Leung, Jake Siu-Lun Leung, Wing-Hei Lo, Timothy Ting-Leung Ng, Chloe Toi-Mei Chan, Ivan Tak-Fai Wong, Kingsley King- Gee Tam, Hiu-Yin Lao, Alan Ka-Lun Wu, Miranda Chong-Yee Yau, Yvette Wai-Man Lai, Kitty Sau-Chun Fung, Sandy Ka-Yee Chau, Barry Kin-Chung Wong, Wing-Kin To, Kristine Luk, Alex Yat- Man Ho, Tak-Lun Que, Kam-Tong Yip, Wing Cheong Yam, David Ho-Keung Shum, Shea Ping Yip
hCoV- 19/HongKong/CM2200 1347/2022	EPI_ISL_1 2912012	-	Temporary Specimen Collection Centre at the AsiaWorld-Expo, Hong Kong International Airport	Hong Kong Department of Health	Alan K.L. Tsang, Peter C.W. Yip, Patricia K. L. Leung, Ken H.L. Ng, Edman T.K. Lam, Rickjason C.W. Chan
hCoV- 19/HongKong/CM2200 1345/2022	EPI_ISL_1 2912010	-	Temporary Specimen Collection Centre at the AsiaWorld-Expo, Hong Kong International Airport	Hong Kong Department of Health	Alan K.L. Tsang, Peter C.W. Yip, Patricia K. L. Leung, Ken H.L. Ng, Edman T.K. Lam, Rickjason C.W. Chan
hCoV- 19/HongKong/CM2200 1339/2022	EPI_ISL_1 2912007	-	Temporary Specimen Collection Centre at the AsiaWorld-Expo, Hong Kong International Airport	Hong Kong Department of Health	Alan K.L. Tsang, Peter C.W. Yip, Patricia K. L. Leung, Ken H.L. Ng, Edman T.K. Lam, Rickjason C.W. Chan

hCoV-19/HongKong/CM22001334/2022	EPI_ISL_1 2912002	-	Home Quarantine Taskforce, Centre for Health Protection	Hong Kong Department of Health	Alan K.L. Tsang, Peter C.W. Yip, Patricia K. L. Leung, Ken H.L. Ng, Edman T.K. Lam, Rickjason C.W. Chan
hCoV-19/HongKong/CM22001281/2022	EPI_ISL_1 2911970	-	Home Quarantine Taskforce, Centre for Health Protection	Hong Kong Department of Health	Alan K.L. Tsang, Peter C.W. Yip, Patricia K. L. Leung, Ken H.L. Ng, Edman T.K. Lam, Rickjason C.W. Chan
hCoV-19/HongKong/CM22001279/2022	EPI_ISL_1 2911968	-	Home Quarantine Taskforce, Centre for Health Protection	Hong Kong Department of Health	Alan K.L. Tsang, Peter C.W. Yip, Patricia K. L. Leung, Ken H.L. Ng, Edman T.K. Lam, Rickjason C.W. Chan
hCoV-19/HongKong/CM22001023/2022	EPI_ISL_1 2693687	-	Temporary Specimen Collection Centre at the AsiaWorld-Expo	Public Health Laboratory Centre, Hong Kong Department of Health	Alan K.L. Tsang, Peter C.W. Yip, Patricia K. L. Leung, Ken H.L. Ng, Edman T.K. Lam, Rickjason C.W. Chan
hCoV-19/HongKong/CM22000993/2022	EPI_ISL_1 2537872	-	Home Quarantine Taskforce	Hong Kong Department of Health	Alan K.L. Tsang, Peter C.W. Yip, Patricia K. L. Leung, Ken H.L. Ng, Edman T.K. Lam, Rickjason C.W. Chan
hCoV-19/HongKong/CM22000988/2022	EPI_ISL_1 2537858	-	Temporary Specimen Collection Centre at the AsiaWorld-Expo	Hong Kong Department of Health	Alan K.L. Tsang, Peter C.W. Yip, Patricia K. L. Leung, Ken H.L. Ng, Edman T.K. Lam, Rickjason C.W. Chan
hCoV-19/HongKong/CM22000705/2022	EPI_ISL_1 2138136	-	Temporary Specimen Collection Centre at the AsiaWorld-Expo	Hong Kong Department of Health	Alan K.L. Tsang, Peter C.W. Yip, Patricia K. L. Leung, Ken H.L. Ng, Edman T.K. Lam, Rickjason C.W. Chan
hCoV-19/HongKong/CH22084434/2022	EPI_ISL_1 2771763	-	QC CALL CENTRE	Hong Kong Department of Health	Alan K.L. Tsang, Peter C.W. Yip, Patricia K. L. Leung, Ken H.L. Ng, Edman T.K. Lam, Rickjason C.W. Chan
hCoV-19/Germany/BW-RKI-I-829764/2022	EPI_ISL_1 3011779	-	SYNLAB MVZ Leinfelden-Echterdingen	Robert Koch Institute	unknown
hCoV-19/Germany/BE-RKI-I-849151/2022	EPI_ISL_1 3244595	-	MDI Limbach Berlin GmbH; MVZ Labor Berlin	Robert Koch Institute	unknown
hCoV-19/France/IDF-	EPI_ISL_1	-	BIOCLINIC SAINT	Department of	Christophe Rodriguez,

HMN-22052111210/2022	3076374		MAUR	Virology, Henri Mondor University Hospital, Assistance Publique H, à l'Université de Paris, Université Paris-Est Cr, à l'Institut, INSERM U955	Slim Fourati, Vanessa Demontant, Guillaume Gricourt, Melissa NDebi, Alexandre Soulier, Elisabeth Trawinski, Jean-Michel Pawlotsky
hCoV-19/France/ARA-HMN-22062241398/2022	EPI_ISL_1 3853966	-	STMARTINS ORIADE	Department of Virology, Henri Mondor University Hospital, Assistance Publique H, à l'Université de Paris, Université Paris-Est Cr, à l'Institut, INSERM U955	Christophe Rodriguez, Slim Fourati, Vanessa Demontant, Guillaume Gricourt, Melissa NDebi, Alexandre Soulier, Elisabeth Trawinski, Jean-Michel Pawlotsky
hCoV-19/France/ARA-HCL722003303401/2022	EPI_ISL_1 3877582	-	LABORATOIRE NOVELAB	CNR Virus des Infections Respiratoires - France SUD	Antonin Bal, Bruno Simon, Theophile Boyer, Gregory Destras, Gwendolyne Burfin, Hadrien Regue, Quentin Semanas, Martine Valette, Bruno Lina, Laurence Josset
FRA/IHUCOVID-012678_Nova1/2020	-	ON298268	-	-	Levasseur et al
FRA/IHUCOVID-003240-1/2021	EPI_ISL_1 020400	ON442169	-	-	Levasseur et al
FRA/IHUCOVID-000496_Illu2/2020	EPI_ISL_2 596805	ON286323	-	-	Levasseur et al
England/RAND-15242CC/2021	EPI_ISL_1 985276	OU266353	Randox Laboratories	Wellcome Sanger Institute	Randox et al
England/QEUH-B11E25/2020	EPI_ISL_6 42541	OB991508	Lighthouse Lab in Glasgow	Wellcome Sanger Institute	VanSteenhouse et al
England/QEUH-AD246B/2020	EPI_ISL_6 34112	OB989968	Lighthouse Lab in Glasgow	Wellcome Sanger Institute	VanSteenhouse et al
England/QEUH-95F704/2020	EPI_ISL_5 32428	OA969870	Lighthouse Lab in Glasgow	Wellcome Sanger Institute	VanSteenhouse et al
hCoV-19/England/QEUH-3DE0273/2022	EPI_ISL_1 2547840	-	Lighthouse Lab in Glasgow	Wellcome Sanger Institute for the COVID-19 Genomics UK	Harper VanSteenhouse, Yumi Kasai, David Gray, Carol Clugston, Anna

				(COG-UK) Consortium	Dominiczak and Alex Alderton, Roberto Amato, Jeffrey Barrett, Sonia Goncalves, Ewan Harrison, David K. Jackson, Ian Johnston, Dominic Kwiatkowski, Cordelia Langford, John Sillitoe on behalf of the Wellcome Sanger Institute COVID-19 Surveillance Team
England/QEUH-153B1D4/2021	EPI_ISL_2 005000	OU270509	Lighthouse Lab in Glasgow	Wellcome Sanger Institute	VanSteenhouse et al
England/QEUH-11CAB2B/2021	EPI_ISL_9 57130	OD964610	Lighthouse Lab in Glasgow	Wellcome Sanger Institute	VanSteenhouse et al
England/PLYM-2045528/2021	EPI_ISL_5 024200	OU844323	Lighthouse Laboratory Plymouth	Wellcome Sanger Institute	Lighthouse Laboratory et al
England/NORT-2818A3/2020	EPI_ISL_4 88783	OA965074	NU-OMICS DNA Sequencing research facility, Northumbria University	Wellcome Sanger Institute	Duncan et al
England/MILK-9A54AE/2020	EPI_ISL_5 50143	OA972543	Lighthouse Lab in Milton Keynes	Wellcome Sanger Institute	The Lighthouse Lab in Milton et al
England/MILK-9757AE/2020	EPI_ISL_5 52482	OA974655	Lighthouse Lab in Milton Keynes	Wellcome Sanger Institute	The Lighthouse Lab in Milton et al
England/MILK-654289/2020	EPI_ISL_5 58030	OA980217	Lighthouse Lab in Milton Keynes	Wellcome Sanger Institute	The Lighthouse Lab in Milton et al
England/MILK-62D81E/2020	EPI_ISL_5 57953	OA980218	Lighthouse Lab in Milton Keynes	Wellcome Sanger Institute	The Lighthouse Lab in Milton et al
England/MILK-30847CA/2021	EPI_ISL_8 445018	OV413443	Lighthouse Lab in Milton Keynes	Wellcome Sanger Institute	The Lighthouse Lab in Milton et al
England/MILK-1FE9180/2021	EPI_ISL_4 893890	OU832281	Lighthouse Lab in Milton Keynes	Wellcome Sanger Institute	The Lighthouse Lab in Milton et al
England/MILK-1FD2E47/2021	EPI_ISL_4 897753	OU828525	Lighthouse Lab in Milton Keynes	Wellcome Sanger Institute	The Lighthouse Lab in Milton et al
England/MILK-1F9D3D0/2021	EPI_ISL_4 755259	OU794998	Lighthouse Lab in Milton Keynes	Wellcome Sanger Institute	The Lighthouse Lab in Milton et al
England/MILK-154F9E4/2021	EPI_ISL_1 986586	OU266945	Lighthouse Lab in Milton Keynes	Wellcome Sanger Institute	The Lighthouse Lab in Milton et al
England/MILK-11694BA/2021	EPI_ISL_9 38922	OD955471	Lighthouse Lab in Milton Keynes	Wellcome Sanger Institute	The Lighthouse Lab in Milton et al
England/CAMC-B52101/2020	EPI_ISL_6 57793	OB999781	Lighthouse Lab in Cambridge	Wellcome Sanger Institute	Howes et al
England/CAMC-145BB4A/2021	EPI_ISL_1 473723	OU215329	Lighthouse Lab in Cambridge	Wellcome Sanger Institute	Howes et al
England/CAMC-133BC8A/2021	EPI_ISL_1 831442	OU263813	Lighthouse Lab in Cambridge	Wellcome Sanger Institute	Howes et al

England/CAMB-84BD6/2020	EPI_ISL_4 40515	FR996847	Department of Pathology, University of Cambridge	Wellcome Sanger Institute	Meredith et al
England/BRBR-1995B5E/2021	EPI_ISL_3 093043	OU457630	Berkshire and Surrey Pathology Services Lighthouse Laboratory	Wellcome Sanger Institute	Berkshire et al
England/ALDP-C39275/2020	EPI_ISL_7 31487	OD909855	Lighthouse Lab in Alderley Park	Wellcome Sanger Institute	Wynn et al
England/ALDP-C062CC/2020	EPI_ISL_7 09427	OD905007	Lighthouse Lab in Alderley Park	Wellcome Sanger Institute	Wynn et al
England/ALDP-2DAB426/2021	EPI_ISL_7 625201	OV464532	Lighthouse Lab in Alderley Park	Wellcome Sanger Institute	Wynn et al
England/ALDP-20242EC/2021	EPI_ISL_5 027976	OU850730	Lighthouse Lab in Alderley Park	Wellcome Sanger Institute	Wynn et al
England/ALDP-1651720/2021	EPI_ISL_2 541661	OU334042	Lighthouse Lab in Alderley Park	Wellcome Sanger Institute	Wynn et al
England/ALDP-154FF3D/2021	EPI_ISL_1 986886	OU267164	Lighthouse Lab in Alderley Park	Wellcome Sanger Institute	Wynn et al
England/ALDP-1490C28/2021	EPI_ISL_1 488833	OU226240	Lighthouse Lab in Alderley Park	Wellcome Sanger Institute	Wynn et al
England/ALDP-12AB891/2021	EPI_ISL_1 061906	OD993942	Lighthouse Lab in Alderley Park	Wellcome Sanger Institute	Wynn et al
England/ALDP-10F9B51/2021	EPI_ISL_9 17632	OD951405	Lighthouse Lab in Alderley Park	Wellcome Sanger Institute	Wynn et al
England/ALDP-10312A3/2021	EPI_ISL_8 80535	OD942732	Lighthouse Lab in Alderley Park	Wellcome Sanger Institute	Wynn et al
EGY/CUNCI-HGC91014/2020	EPI_ISL_9 07087	MW54744 2	-	-	Zekri et al
EGY/CCHE57357_W3_A088/2021	-	OK001882	-	-	Hatem et al
DEU/NRW-06/2020	EPI_ISL_4 14505	MT582494	Center of Medical Microbiology, Virology, and Hospital Hygiene, University of Dusseldorf	Heinrich Heine University	Houwaart et al
DEU/C1291/2021	-	OM46244 2	-	-	Kieninger et al
hCoV-19/Denmark/DCGC-527922/2022	EPI_ISL_1 3299190	-	Department of Bacteria, Parasites and Fungi, Statens Serum Institut, Copenhagen, Denmark	Statens Serum Institut Bioinformatics and Microbial Genomics	Danish Covid-19 Genome Consortium

hCoV-19/Denmark/DCGC-526165/2022	EPI_ISL_1 3178888	-	Department of Bacteria, Parasites and Fungi, Statens Serum Institut, Copenhagen, Denmark	Statens Serum Institut Bioinformatics and Microbial Genomics	Danish Covid-19 Genome Consortium
Denmark/DCGC-525453/2022	-	OX209628	Department of Bacteria, Parasites and Fungi, Statens Serum Institut, Copenhagen, Denmark	statens serum institut and the danish covid19 genome consortium (dcgc)	Danish Covid-19 Genome et al
Denmark/DCGC-519203/2022	-	OX205413	Department of Bacteria, Parasites and Fungi, Statens Serum Institut, Copenhagen, Denmark	statens serum institut and the danish covid19 genome consortium (dcgc)	Danish Covid-19 Genome et al
hCoV-19/Denmark/DCGC-518675/2022	EPI_ISL_1 2895962	-	Department of Bacteria, Parasites and Fungi, Statens Serum Institut, Copenhagen, Denmark	Statens Serum Institut Bioinformatics and Microbial Genomics	Danish Covid-19 Genome Consortium
hCoV-19/Denmark/DCGC-518156/2022	EPI_ISL_1 2895448	-	Department of Bacteria, Parasites and Fungi, Statens Serum Institut, Copenhagen, Denmark	Statens Serum Institut Bioinformatics and Microbial Genomics	Danish Covid-19 Genome Consortium
hCoV-19/Denmark/DCGC-516956/2022	EPI_ISL_1 2811161	-	Department of Bacteria, Parasites and Fungi, Statens Serum Institut, Copenhagen, Denmark	Statens Serum Institut Bioinformatics and Microbial Genomics	Danish Covid-19 Genome Consortium
hCoV-19/Denmark/DCGC-506132/2022	EPI_ISL_1 2534001	-	Department of Bacteria, Parasites and Fungi, Statens Serum Institut, Copenhagen, Denmark	Statens Serum Institut Bioinformatics and Microbial Genomics	Danish Covid-19 Genome Consortium
Denmark/DCGC-506024/2022	-	OX195666	Department of Bacteria, Parasites and	statens serum institut and the danish covid19	Danish Covid-19 Genome et al

			Fungi, Statens Serum Institut, Copenhagen, Denmark	genome consortium (dcgc)	
Denmark/DCGC-447615/2022	-	OX121053	Department of Bacteria, Parasites and Fungi, Statens Serum Institut, Copenhagen, Denmark	statens serum institut and the danish covid19 genome consortium (dcgc)	Danish Covid-19 Genome et al
Denmark/DCGC-446089/2022	-	OX119393	Department of Bacteria, Parasites and Fungi, Statens Serum Institut, Copenhagen, Denmark	statens serum institut and the danish covid19 genome consortium (dcgc)	Danish Covid-19 Genome et al
Denmark/DCGC-127684/2021	EPI_ISL_2 972615	OV917415	Department of Bacteria, Parasites and Fungi, Statens Serum Institut, Copenhagen, Denmark	statens serum institut and the danish covid19 genome consortium (dcgc)	Danish Covid-19 Genome et al
hCoV-19/Chile/RM-52265/2022	EPI_ISL_1 2688039	-	Genetica Molecular and Subdepartamento de Virologia ISP Chile	Instituto de Salud Publica de Chile	Karen Orostica, Constanza Campano, Marcelo Rojas, Barbara Parra, Patricia Bustos, Rodrigo Fasce, Andres Castillo, Matias Pezoa, Ivan Ponce, Jorge Fernandez
hCoV-19/Canada/ON-PHL-22-22167/2022	EPI_ISL_1 2881278	-	Public Health Ontario Laboratory	Public Health Ontario Laboratory	Jacob Afelskie, Rebecca Azzaro, Doonia Bajovic, Philip Banh, Claudia Chu, Kirby Cronin, Rachelle DiTullio, Carla Duncan, Dhiraj Gaglani, Mark Horsman, Hadia Hussain, Jason Iraheta, Grace Jeong, Sushma Kavikondala, Lisa Kim, Surendra Kumar, Aimin Li, Maria Mariscal, Alex Marchand-Austin, Dean Maxwell, Lisa McTaggart, Fatima Merza, Esther Nagai, Rima Palencia, John

				Palmer, Samir N Patel, Nataliya Potapova, Anna Puzinovici, Zarah Rajaei, Christina Rampertab, Himeshi Samarsinghe, Candice Schreiber, Narisha Shakuralli, Christine Seah, Karthikeyan Sivaraman, Fatemeh Shaeri, Natasha Sing, Vincent Su Bin Cha, Ashleigh Sullivan, Sarah Teatero, Semra Tibebu, Nobish Varghese, Brandon Ye, Andre Villegas, Jesse Wang, Sophie Yu
hCoV-19/Canada/NL- PHML-449070/2022	EPI_ISL_1 - 3429304	NL-Dr. Leonard A. Miller Centre for Health Services	Newfoundland and Labrador - Eastern Health	Anna Majer, Shari Tyson, Grace Seo, Philip Mabon, Elsie Grudeski, Rhiannon Huzarewich, Russell Mandes, Anneliese Landgraff, Jennifer Tanner, Natalie Knox, Morag Graham, Gary Van Domselaar, Robert Needle, Yang Yu, George Zahariadis, Phil Andrews, Christopher Corkum, Geoffrey Woodland, Nathalie Bastien, Yan Li, Timothy Booth, Darian Hole, Madison Chapel, Ana Duggan, Kirsten Biggar, CanCOGeNs metadata curation team, Public Health Agency of Canada CanCOGeN team
hCoV-19/Canada/BC- BCCDC-450890/2022	EPI_ISL_1 - 3412609	British Columbia Centre For Disease Control	B.C. Centre for Disease Control Public Health Laboratory	Prystajacky Natalie, Linda Hoang, Dan Fornika, John Tyson, Shannon Russell, Kim Macdonald, Kimia Kamelian, James Zlosnik, Ana Pacagnella, Corrinne Ng, Loretta Janz,

					Robert Azana, Mel Krajden
hCoV-19/Canada/BC-BCCDC-450325/2022	EPI_ISL_1 3412156	-	British Columbia Centre For Disease Control	B.C. Centre for Disease Control Public Health Laboratory	Prystajecy Natalie, Linda Hoang, Dan Fornika, John Tyson, Shannon Russell, Kim Macdonald, Kimia Kamelian, James Zlosnik, Ana Pacagnella, Corrinne Ng, Loretta Janz, Robert Azana, Mel Krajden
hCoV-19/Canada/BC-BCCDC-442235/2022	EPI_ISL_1 3320726	-	British Columbia Centre For Disease Control	B.C. Centre for Disease Control Public Health Laboratory	Prystajecy Natalie, Linda Hoang, Dan Fornika, John Tyson, Shannon Russell, Kim Macdonald, Kimia Kamelian, James Zlosnik, Ana Pacagnella, Corrinne Ng, Loretta Janz, Robert Azana, Mel Krajden
hCoV-19/Cambodia/g062104 7/2022	EPI_ISL_1 3613167	-	Virology Unit, Institut Pasteur du Cambodge (IPC)	Virology Unit, Institut Pasteur du Cambodge (IPC)	Leakhena Pum, Sophoannadedh Rath, Cecile Troupin, Jurre Y Siegers, Ly Sovann, Kraing Sidonn, Yi Sengdoeurn, Chin Savuth, Chau Darapheak, Veasna Duong, Erik A Karlsson
hCoV-19/Cambodia/g061611 7/2022	EPI_ISL_1 3613162	-	Virology Unit, Institut Pasteur du Cambodge (IPC)	Virology Unit, Institut Pasteur du Cambodge (IPC)	Leakhena Pum, Sophoannadedh Rath, Cecile Troupin, Jurre Y Siegers, Ly Sovann, Kraing Sidonn, Yi Sengdoeurn, Chin Savuth, Chau Darapheak, Veasna Duong, Erik A Karlsson
BRA/SP- NXBS1644GENOV8276 72305963/2021	EPI_ISL_4 415938	ON576167	-	-	Guarisch et al
BRA/GO- NVBS2560GENOV7008 00055209/2021	EPI_ISL_4 423895	ON576898	-	-	Guarisch et al
BGD/ideSHi-TR- 673/2021	EPI_ISL_1 915113	MZ413856	-	-	Afrad et al
hCoV-19/Austria/LB- R00087-S250/2022	EPI_ISL_1 3826133	-	Lifefrain Covid Labor GmbH	Lifefrain Covid Labor GmbH	Filip Sima, Alexandra Wagner, Kristina

					Bavrka Kolenc, Lucia Castello, Anna Edermayr
hCoV-19/Austria/LB-R00087-S007/2022	EPI_ISL_1 3825898	-	Lifebrian Covid Labor GmbH	Lifebrian Covid Labor GmbH	Filip Sima, Alexandra Wagner, Kristina Bavrka Kolenc, Lucia Castello, Anna Edermayr
hCoV-19/Australia/VIC65083/2022	EPI_ISL_1 3710153	-	Microbiological Diagnostic Unit - Public Health Laboratory (MDU-PHL)	Microbiological Diagnostic Unit - Public Health Laboratory (MDU-PHL)	Seemann, T., Horan, K., Sherry, N.L.
hCoV-19/Australia/VIC63016/2022	EPI_ISL_1 3458344	-	Microbiological Diagnostic Unit - Public Health Laboratory (MDU-PHL)	Microbiological Diagnostic Unit - Public Health Laboratory (MDU-PHL)	Seemann, T., Horan, K., Sherry, N.L.
hCoV-19/Australia/NSW-SAVID-12395/2022	EPI_ISL_1 3199454	-	Area of Virology, Serology and Virology Division (SAViD), New South Wales Health Pathology Randwick	Virology Research Laboratory; Area of Virology, Serology and Virology Division (SAViD), New South Wales Health Pathology Randwick	Foster, C.; Jean, T.; Wong, M.; Yeang, M.; Van Hal, S.; Rawlinson, W.
hCoV-19/Australia/NSW-ICPMR-28746/2022	EPI_ISL_1 3721586	-	Australian Clinical Labs (formerly Healthscope Pathology)	NSW Health Pathology - Institute of Clinical Pathology and Medical Research; Westmead Hospital; University of Sydney	Arnott A., Draper J., Gall M., Martinez E., Rockett R., Sintchenko V., on behalf of ICPMR
hCoV-19/Australia/NSW-ICPMR-26871/2022	EPI_ISL_1 3198944	-	4Cyte Pathology	NSW Health Pathology - Institute of Clinical Pathology and Medical Research; Westmead Hospital; University of Sydney	Arnott A., Draper J., Gall M., Martinez E., Rockett R., Sintchenko V., on behalf of ICPMR
hCoV-	EPI_ISL_1	-	Laverty	NSW Health	Arnott A., Draper J.,

19/Australia/NSW-ICPMR-26741/2022	3198814		Pathology	Pathology - Institute of Clinical Pathology and Medical Research; Westmead Hospital; University of Sydney	Gall M., Martinez E., Rockett R., Sintchenko V., on behalf of ICPMR
hCoV-19/Australia/NSW-ICPMR-25941/2022	EPI_ISL_1 2932830	-	Australian Clinical Labs (formerly Healthscope Pathology)	NSW Health Pathology - Institute of Clinical Pathology and Medical Research; Westmead Hospital; University of Sydney	Arnott A., Draper J., Gall M., Martinez E., Rockett R., Sintchenko V., on behalf of ICPMR
AUS/VIC9904/2020	-	MW15639 4	Microbiological Diagnostic Unit - Public Health Laboratory (MDU-PHL)	The Peter Doherty Institute for Infection and Immunity	Caly et al
AUS/VIC9581/2020	-	MW15622 8	Microbiological Diagnostic Unit - Public Health Laboratory (MDU-PHL)	The Peter Doherty Institute for Infection and Immunity	Caly et al
AUS/VIC8368/2020	-	MW15369 4	Microbiological Diagnostic Unit - Public Health Laboratory (MDU-PHL)	The Peter Doherty Institute for Infection and Immunity	Caly et al
AUS/VIC8060/2020	-	MW15348 9	Microbiological Diagnostic Unit - Public Health Laboratory (MDU-PHL)	The Peter Doherty Institute for Infection and Immunity	Caly et al
AUS/VIC7296/2020	-	MW15493 7	Victorian Infectious Diseases Reference Laboratory (VIDRL)	The Peter Doherty Institute for Infection and Immunity	Caly et al
AUS/VIC4980/2020	EPI_ISL_5 19346	MT970670	Microbiological Diagnostic Unit - Public Health Laboratory (MDU-PHL)	The Peter Doherty Institute for Infection and Immunity	Sait et al

AUS/VIC3701/2020	EPI_ISL_5 20437	MT970093	Microbiological Diagnostic Unit - Public Health Laboratory (MDU-PHL)	The Peter Doherty Institute for Infection and Immunity	Sait et al
AUS/VIC17386/2020	EPI_ISL_6 63869	MW32089 7	Microbiological Diagnostic Unit - Public Health Laboratory (MDU-PHL)	The Peter Doherty Institute for Infection and Immunity	Seemann et al
AUS/VIC1614/2020	EPI_ISL_4 56523	MT612213	Victorian Infectious Diseases Reference Laboratory (VIDRL)	The Peter Doherty Institute for Infection and Immunity	Caly et al
AUS/VIC14070/2020	-	MW15687 1	Microbiological Diagnostic Unit - Public Health Laboratory (MDU-PHL)	The Peter Doherty Institute for Infection and Immunity	Caly et al
AUS/VIC11388/2020	-	MW15683 6	Microbiological Diagnostic Unit - Public Health Laboratory (MDU-PHL)	The Peter Doherty Institute for Infection and Immunity	Caly et al