

Individuals with a spinal cord injury who use a manual wheelchair spend more of their day in humeral elevation levels associated with tendon compression

Brianna M. Goodwin^{1,2}, Stephen M. Cain³, Meegan G. Van Straaten⁴, Emma Fortune^{1,2}, and Melissa M. B. Morrow^{1,2}

- (1) Division of Health Care Policy and Research, Department of Health Sciences Research, Mayo Clinic, Mayo Clinic, Rochester, MN, USA
- (2) Robert D. and Patricia E. Kern Center for the Science of Health Care Delivery, Mayo Clinic, Rochester, MN, USA
- (3) Department of Mechanical Engineering, University of Michigan, Ann Arbor, MI, USA
- (4) Department of Physical Medicine and Rehabilitation, Mayo Clinic, Rochester, MN, USA

Corresponding Author:

Melissa (Missy) M. B. Morrow
200 First Street SW
Rochester, MN 55905
507-266-3400
morrow.melissa@mayo.edu

Submission type: Original Article

Word Count: 3874

Key words: Spinal cord injury, kinematics, wearable technology, free-living data, inertial measurement unit, humeral elevation workspace, wearable sensors

1 **Abstract (word count: 244/250):**

2 Shoulder pain and pathology are extremely common for individuals with spinal cord injuries (SCI) who
3 use manual wheelchairs (MWC). Although risky humeral kinematics have been measured during
4 wheelchair-based activities performed in the lab, little is known about arm motion in the free-living
5 environment. The purpose of this study was to measure the humeral elevation workspace throughout a
6 typical day for individuals with SCI and able-bodied matched controls. Thirty-four individuals with SCI
7 who use a MWC (42.7 ± 12.7 years of age, 28 males/6 females, C6-L1) and 34 age-and sex-matched
8 controls were enrolled. Participants wore three inertial measurement units (IMU) on their upper arms
9 and torso for one to two days. Humeral elevation angles were estimated and the percentage of time
10 individuals spent in five elevation bins ($0-30^\circ$, $30-60^\circ$, $60-90^\circ$, $90-120^\circ$, and $120-180^\circ$) were calculated.
11 For both arms, the SCI cohort spent a significantly lower percentage of the day in $0-30^\circ$ of humeral
12 elevation (Dominant: SCI= $15.7 \pm 12.6\%$, Control= $32.1 \pm 15.6\%$, $p < 0.0001$; Non-Dominant: SCI=
13 $21.9 \pm 17.8\%$, Control= $34.3 \pm 15.5\%$, $p = 0.001$) and a significantly higher percentage of time in elevations
14 associated with tendon compression ($30-60^\circ$ of humeral elevation, Dominant: SCI= $62.8 \pm 14.4\%$, Control=
15 $49.9.1 \pm 13.0\%$, $p < 0.0001$; Non-Dominant: SCI= $58.8 \pm 14.9\%$, Control= $48.3 \pm 13.6\%$, $p = 0.003$) than controls.
16 The increased percentage of time individuals with SCI spent in elevations associated with tendon
17 compression may contribute to increased shoulder pathology. Characterizing the humeral elevation
18 workspace utilized throughout a typical day may help in understanding the increased prevalence of
19 shoulder pain and pathology in individuals with SCI who use MWCs.

20 **Introduction**

21 Shoulder pain is the most common site of musculoskeletal pain in adults with spinal cord
22 injuries (SCI) who use manual wheelchairs (MWC) and its existence can significantly limit a person's
23 functional abilities (1). Shoulder pain is reported in 37-70% of individuals with SCI who use a MWC (2-7).
24 This differs vastly from the 2.9% of the general able-bodied population who experience shoulder pain
25 (8). Although shoulder pain can develop any time after SCI, it is most commonly developed within the
26 first five years (9) and often lasts longer than one year (3). Of the MWC users who experience pain, up to
27 93% have pathological signs on MRI (10), most commonly in the supraspinatus tendon (11).

28 In general, non-traumatic supraspinatus tendon tears in the shoulder have been thought to be
29 caused by a combination of intrinsic and extrinsic factors (12). However, these effects can be
30 exacerbated by overuse (13). One extrinsic factor is the narrowing of the subacromial space which
31 causes compression of the supraspinatus tendons under the coracoacromial arch, and is hypothesized to
32 lead to increased tendon pathology and pain (14, 15). Individualized musculoskeletal models utilizing
33 MRI have estimated the risk of supraspinatus tendon compression through various humeral planes and
34 workspaces (16). The magnitude of glenohumeral elevation was the greatest kinematic predictor of
35 tendon compression risk, followed by the specific plane of elevation. Results showed the supraspinatus
36 tendon had the greatest risk of compression at humerothoracic elevations angles between 30-60° (15).
37 Biplane fluoroscopic imaging of the shoulder joint during dynamic motion has shown similar results and
38 demonstrated that at higher humeral elevations, as the humeral head rotates posteriorly, the
39 supraspinatus tendon may no longer be under the coracoacromial arch, therefore, not at risk of
40 compression (17). Understanding where tendon compression risk occurs can provide insights when
41 interpreting the humeral elevation workspace of activities of daily living.

42 MWC propulsion, transfers, and other wheelchair-based activities of daily living have been
43 investigated in laboratory environments to characterize the upper extremity kinematics that pose a risk
44 for shoulder tendon compression (18-20). Although in-laboratory data provide accurate quantifications
45 of how MWC users utilize their arms to complete specific activities, it is unable to quantify the exposure
46 to potentially risky postures in daily-living. To understand the daily exposure to risky shoulder motion,
47 inertial measurement units (IMUs) can be used to measure the angular velocity and acceleration of body
48 segments throughout an entire day in environments of daily living. IMU-based methods for quantifying
49 shoulder movement show good agreement with position-based motion capture and have been used to
50 quantify shoulder elevation angles; however a limited number of studies have applied these methods to
51 free-living full-day collections (21-26). To the best of our knowledge no study has utilized these
52 methods to understand the humeral elevation workspace of MWC users throughout an entire day.

53 The purpose of this study was to use IMUs to measure the humeral elevation workspace
54 throughout a typical day for individuals with SCI who use a MWC and compare it to matched, able-
55 bodied controls. Comparison to cohorts allows for understanding of how humeral elevation exposure
56 during daily life differs when the option to use the lower extremities for weight bearing and mobility is
57 removed. This study also aimed to understand the effects of years of MWC use, pain, sex, and level of
58 SCI on the humeral elevation workspace. Due to the increased prevalence of shoulder pain and
59 pathology in MWC users compared to able-bodied controls (11) and the potential role that humeral
60 elevation has on shoulder tendon compression (15), we hypothesized that MWC users would utilize a
61 different humeral elevation workspace than able-bodied adults. Specifically, we hypothesized
62 individuals with SCI would spend a higher percentage of time at elevation angles associated with tendon
63 compression risk. Understanding the humeral elevation workspace of individuals with SCI may
64 contribute to understanding why increased levels of shoulder pain and pathology occur for this
65 population.

66 **Methods**

67 *Participant Enrollment*

68 This study was approved by the Mayo Clinic Institutional Review Board. Individuals with an SCI
69 who used a MWC as their main mode of mobility were recruited through querying medical records and
70 care providers of local clinics. Sex- and age- (± 2.5 years) matched able-bodied controls were recruited
71 through email distribution lists and classified ads. Participants for both cohorts were considered for
72 inclusion in the study if they were between 18-70 years of age and had functional range of motion at
73 both shoulders. Functional range of motion was defined as active humeral thoracic flexion, abduction of
74 at least 150° and the ability of the participant to touch the opposite shoulder, the back of his/her neck
75 and his/her low back. Prior to accrual to the study a licensed physical therapist (MVS) performed a
76 screening physical exam to confirm inclusion and exclusion criteria. Participants with SCI were excluded
77 if they self-reported previous diagnoses of complete supraspinatus tendon tears bilaterally. Controls
78 were excluded with a known unilateral or bilateral complete supraspinatus tendon tear(s). Additionally,
79 participants in both cohorts were excluded if there were conditions/factors which might have hindered
80 protocol adherence and controls were also excluded if they had any musculoskeletal or neurological
81 disorder which might have impacted shoulder health or changed the individual's ability to walk
82 independently.

83 *Questionnaires and IMU Instrumentation*

84 Upon enrollment, participants attended an in-lab visit. A licensed physical therapist screened
85 participants for eligibility and informed consent was obtained. Participants self-reported their hand
86 dominance and were asked if they had pain on either or both shoulders. All participants completed the
87 Disabilities of the Arm, Shoulder, and Hand (DASH) questionnaire (27) for both right and left arms. The
88 DASH encompasses 30 questions which ask individuals to rate their difficulty, pain, and satisfaction

89 when accomplishing specific tasks on a 5 point scale. Scores range from 0-100, with 0 indicating no
90 difficulty and 100 indicating the most difficulty, pain, and dissatisfaction. The DASH has been shown to
91 be reliable and to have high validity (28). Additionally, the SCI cohort filled out the Wheelchair User
92 Shoulder Pain Index (WUSPI) for both the right and left shoulders. To complete the WUSPI, participants
93 were asked to rate their shoulder pain when completing 15 tasks on a visual analog scale between “no
94 pain” and “worst pain ever experienced” (29). Possible scores ranged from 0 (no pain) and 150 (worst
95 pain ever experienced in all categories). The WUSPI is valid and reliable for this population (30).
96 Although we acknowledge that the DASH and WUSPI were designed to be filled out once, as part of a
97 larger study, both surveys were filled out for both arms to evaluate pain and function as it related to
98 each arm

99 Participants were given three wireless IMUs (Emerald or Opal, APDM, Inc., Portland, OR). Each
100 IMU contained a 3-axis accelerometer (± 200 g), 3-axis gyroscope ($\pm 2000^\circ/s$), and 3-axis magnetometer
101 (± 8 Gauss). The three IMUs remained synchronized via a proprietary wireless protocol, recorded data at
102 128 Hz and saved the data to internal storage. In order to maximize the consistency of IMU placement
103 and functional calibration movements across participants, written handouts, video guides and in-person
104 instruction were provided. Participants were instructed to wear one IMU on each lateral upper arm and
105 one on the anterior of the torso; IMUs were secured on the body with elastic and Velcro straps. Each
106 IMU was labeled with the wear location (left arm, right arm, or torso) and an arrow indicating the
107 proper mounting orientation. Participants were instructed to wear the sensors during the entire length
108 of two typical days, excluding bathing and swimming, and take them off before going to bed. Both
109 cohorts were asked to perform their regular daily routines; participants in the control cohort did not use
110 MWCs. Upon donning the sensors for a day, participants performed a set of functional calibration
111 postures (Figure1, Appendix A). Due to the collection of multiple days of data, participants were

112 responsible for charging the IMUs overnight using a provided charging station. After the data collection,
113 participants returned the sensors with a pre-paid mailer or in person to the study staff.

114 *Data Processing*

115 Data were downloaded through Motion Studio (APDM, Inc., Portland, OR) and outputs included
116 estimates of the orientations of each IMU relative to an inertial frame (Figure 2). The orientation
117 estimates were derived from the combined acceleration and angular velocity data, rather than only the
118 acceleration data. This was chosen as the most accurate method due to challenges separating the
119 acceleration into gravitational and the body caused components, especially at increased movement
120 speeds (31-34). Further, orientation estimates were calculated without magnetometer data due to the
121 unknown and likely non-uniform magnetic fields present throughout field data collections. While the
122 orientation algorithm used by APDM is proprietary, sensor fusion methods (e.g. Kalman filters) used to
123 estimate IMU orientation from raw sensor data are well understood and well documented in the
124 literature (21, 31, 35). Custom MATLAB (Mathworks, Natick, MA) code was written to calculate
125 orientations of anatomical axes relative to IMU-fixed reference frames using data collecting during each
126 participant's functional calibration postures and movements (Figure 1; Appendix A). Orientation of a
127 given body segment (upper arm or thorax) in an inertial (world) reference frame was then estimated
128 using the orientation of the IMU and the orientation of the anatomical axes relative to the IMU-fixed
129 reference frame (Appendix B). Humeral elevation and thorax deviation angles were defined as the angle
130 between the long axis of the body segment (defined from the function calibration) and vertical; these
131 angles are only dependent on the estimated direction of gravity relative to the body segment and,
132 therefore, are drift-free metrics for quantifying body segment motions. The calculated humeral
133 elevation angles range between 0-180°, with 0° indicating the arm was down and perfectly aligned with
134 gravity and 180° indicating the arm was raised overhead and aligned with gravity. These methods have

135 previously been validated in unpublished data where five individuals with SCI performed 10 reaching
136 tasks. The absolute error and percent of error when compared to the gold standard (electromagnetic
137 system) were $-0.06 \pm 1.12^\circ$ and $-1.44 \pm 1.28\%$, respectively, for the range of motion. The absolute error
138 and percent of error for the maximum elevation achieved during each reach were $2.59 \pm 2.47^\circ$ and
139 $2.04 \pm 2.47\%$, respectively.

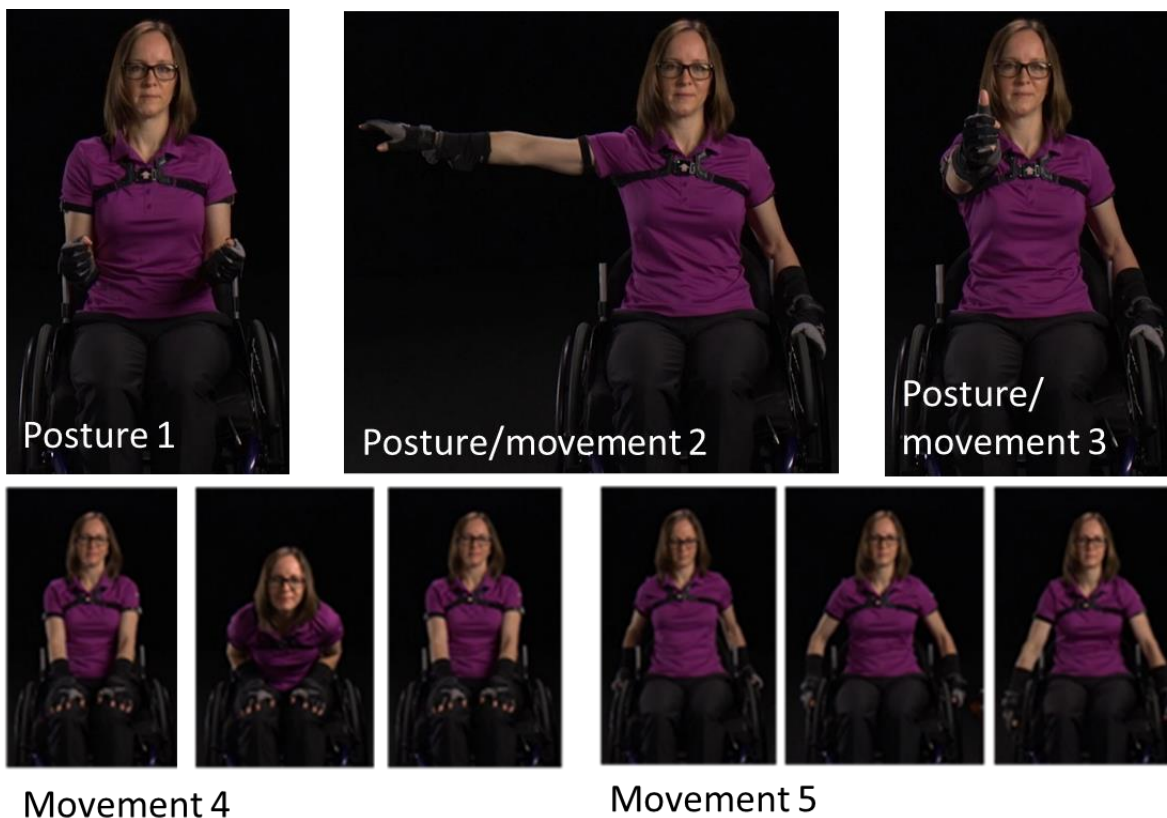

140
141 **Figure 1: Functional calibration used to align IMU's with the body. Postures included static upright neutral posture with**
142 **upper arms resting against the thorax (posture 1), static and dynamic arm t-pose/movement (shoulder abduction = 90°,**
143 **posture 2), static and dynamic flexion pose/movement (shoulder flexion = 90°, posture 3), dynamic flexion and extension of**
144 **the torso (movement 4), and simulated wheelchair use or walking (movement 5). Postures 2 and 3 were completed for both**
145 **the right and left arms separately. (Note: The individual pictured is a co-author).**

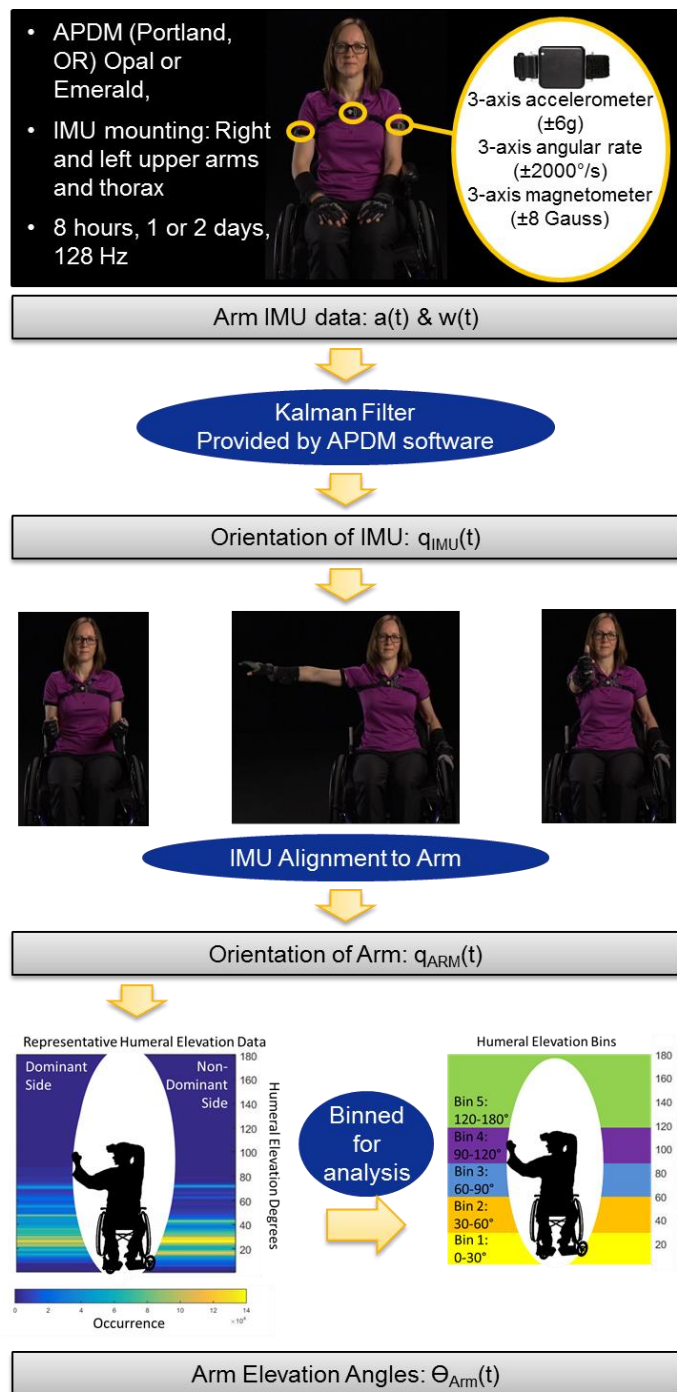

146

147 **Figure 2: Data processing workflow including data collected, IMU orientation, IMU alignment to arm through calibration**
 148 **postures, representative data, and humeral elevation bins. The percentage of time spent in each bin was calculated and used**
 149 **for analysis. (Note: The individual pictured is a co-author).**

150 It is important to note that humerothoracic elevation angles and elevation planes relative to the

151 thorax were not calculated as these calculations require accounting for relative drift between the

152 orientation estimates of arm and torso IMUs. Correcting this drift is an active research area and requires
153 a joint specific approach (36, 37). Therefore, in our analysis, data in which the thorax deviation angle
154 was more than 30° were eliminated in order to allow humeral elevation angles to be interpreted
155 similarly to humerothoracic elevation angles; 30° was selected based on a sensitivity analysis performed
156 during a prior study.

157 The percentage of daily wear time each participant spent in five humeral elevation bins were
158 calculated (0-30°, 30-60°, 60-90°, 90-120°, and 120-180°). The bin sizes were chosen as a means to
159 combine three theories: 1) a painful arc of motion occurs between 60-120° of arm abduction (38), 2)
160 Rapid Upper Limb Assessment (RULA) which bins risky arm postures between 0-20°, 20-45°, 45-90°, and
161 >90° (39), and 3) the subacromial risk area of 30-60° (15).

162 Periods of non-wear were determined using methods from Lugade and colleagues (2014) and
163 were excluded from data analysis. Data were also excluded from analysis if the functional calibration
164 postures were not completed properly or if at least eight hours of data were not collected after the
165 elimination of non-wear time. Data were included if one or two complete days were collected; if two
166 days were included all data were combined before the calculation of the percent of time in humeral
167 elevation bins.

168 *Statistical Analysis*

169 Multivariate analyses of variance (MANOVA) were used to test for the main effects of cohort,
170 sex, age, pain (measured by the WUSPI and DASH), level of injury, and years of MWC use on both
171 dominant and non-dominant side humeral elevation bins ($\alpha=0.05$). To test for level of injury the SCI
172 cohort was divided into three groups based on their injury level; cervical (C6-C8), high/mid thoracic (T1-
173 T8), and low thoracic/lumbar (T9-L1). Within groups, analysis of variance (ANOVA) was used to test for
174 the main effect of humeral elevation bin for both arms. When significant main effects were observed,

175 post hoc paired t-tests were performed. A Bonferroni correction factor was used to adjust the alpha
 176 level from 0.05 to 0.01 due to the calculation of time in five bins.

177 Results

178 Thirty-four participants with SCI who used a MWC, and 34 age (± 2.5 years) and sex matched,
 179 able-bodied adults were enrolled (Table 1). There were no statistical differences between the cohort's
 180 self-reported weight, height, and dominant hand.

181 Table 1: Participant Demographics

	SCI	Control	P-value
Age	42.7 +/- 12.7 (22.6 - 63.3)	42.6 +/- 12.5 (24.3 - 61.0)	0.776
Sex	28 males/6 females	28 males/6 females	-
Self-reported weight (kg)	80.7 +/- 17.2 (54.0 - 145.1)	81.6 +/- 17.5 (56.7 - 149.7)	0.6822
Self-reported height (cm)	177.4 +/- 7.6 (160.0 - 195.6)	178.4 +/- 9.5 (160.0 - 205.7)	0.417
Injury Level			
Cervical (C6-C8)	7	-	-
High/mid thoracic (T1-T8)	16		
Low thoracic/lumbar (T9-L1)	11		
Years of manual wheelchair use (years)	11.5 +/- 10.7 (0.5 - 36.0)	-	-
Dominant arm	27 right/7 left	32 right/2 left	0.058
DASH (dominant arm)	15.2 +/- 17.5 (0 - 71.7)	1.3 +/- 2.9 (0 - 15)	<0.0001
DASH (non-dominant arm)	13.6 +/- 14.2 (0 - 51.7)	1.1 +/- 3.3 (0 - 15)	<0.0001
WUSPI (dominant arm)	12.7 +/- 20.4 (0 - 71.2)	-	-
WUSPI (non-dominant arm)	10.8 +/- 16.2 (0 - 71.6)	-	-
Presence of pain	26	9	<0.0001
Number of participants	34	34	-

182

183 Excluded Data

184 One control was excluded from the study due to complete supraspinatus tear; however no SCI
 185 participants were excluded due to the previous diagnosis of a complete supraspinatus tear. Seven pairs

186 of data were excluded from the analysis due to exclusion criteria (Figure 3). Data were collected for an
 187 average (SD) of 11.4(2.1) and 11.9(1.3) hours for the SCI and control cohorts, respectively. Additionally,
 188 on average 18.3(14.0) and 28.0(10.3) percent of the day was excluded because the trunk was at or over
 189 30° for the SCI and control cohorts, respectively.

190 *Humeral Elevation Workspace*

191 There was a main effect of cohort across humeral elevation bins on both dominant and non-
 192 dominant sides ($p < 0.0001$). Additionally, there was a main effect of humeral elevation bin for both
 193 cohorts and arms (dominant: $p < 0.0001$, non-dominant: $p = 0.005$, Figure 4). Individuals with SCI spent
 194 significantly more time in 30-60° of humeral elevation than all other elevations bins on both their
 195 dominant and non-dominant sides ($p < 0.001$, Table 2). The SCI cohort spent 63% and 59% of their daily
 196 wear time (approximately 7 hours per day) at these elevations on their dominant and non-dominant
 197 sides, respectively. The controls also spent the greatest amount of daily wear time in this elevation bin
 198 at 50% and 48% on their dominant and non-dominant arm respectively, which was significantly lower
 199 than the SCI cohort for both arms (dominant: $p < 0.0001$, non-dominant: $p = 0.003$, Table 2).

200 **Table 2: The average (SD) percentage of the day individuals with SCI and matched able-bodied controls spent in five humeral**
 201 **elevation bins throughout one or two days**

Bin	SCI Dominant Hand Percentage (%)	Control Dominant Hand Percentage (%)	P-Value	SCI Non- Dominant Arm Percentage (%)	Control Non- Dominant Arm Percentage (%)	P-Value
0-30°	15.7 (12.6)	32.1 (15.6)	<0.0001	21.9 (17.8)	34.3 (15.5)	0.001
30-60°	62.8 (14.4)	49.9 (13.0)	<0.0001	58.8 (14.9)	48.3 (13.6)	0.003
60-90°	18.4 (11.0)	16.2 (9.6)	0.410	17.7 (14.8)	15.6 (6.2)	0.430
90-120°	2.8 (5.3)	1.4 (1.0)	0.145	1.4 (1.4)	1.6 (1.2)	0.589
120° - 180°	0.2 (0.4)	0.4 (0.8)	0.320	0.2 (0.5)	0.3 (0.3)	0.430

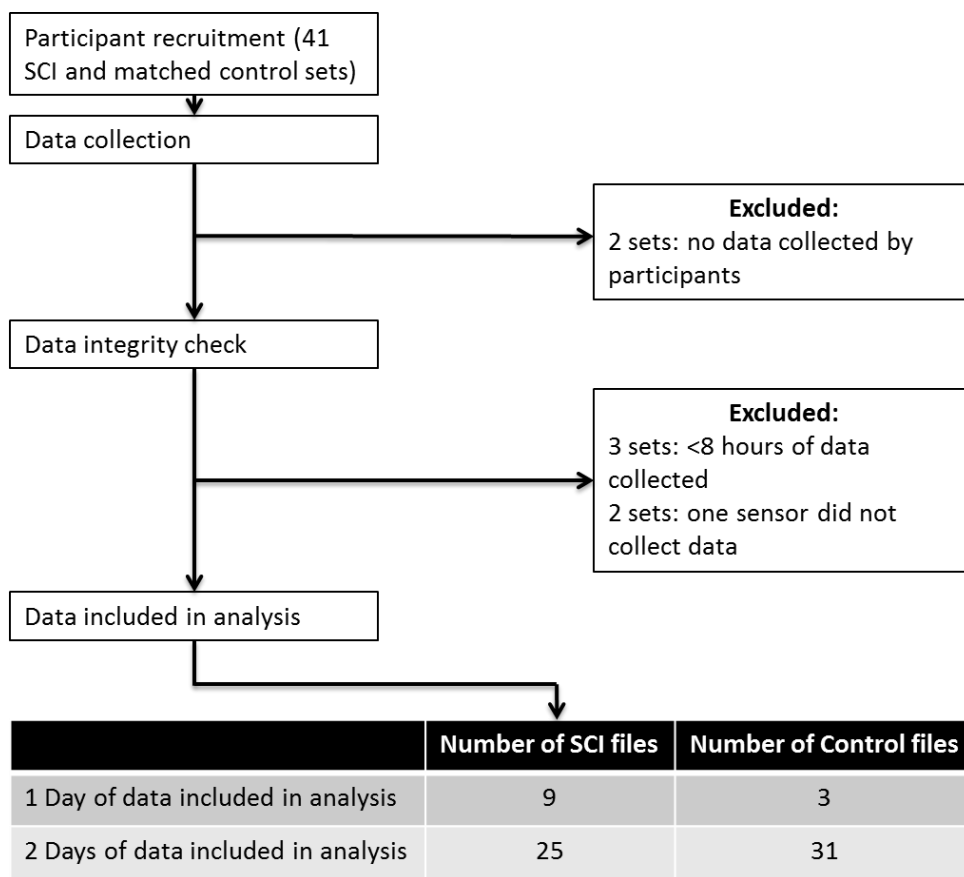

202

203 **Figure 3: Data exclusion processes. Data was excluded if either SCI or control did not collect data, a minimum of 8 hours of**
204 **data were not collected, or one sensor malfunctioned. Data was included in analysis if one or two days of data was collected.**

205 For the SCI cohort, the second largest percentage of time was spent in 60-90° of humeral
206 elevation (approximately 20% of their day for both arms). Controls spent their second largest
207 percentage of time in 0-30° of elevation for both arms, which was significantly higher than the amount
208 of time the SCI cohort spent in this elevation bin ($p < 0.001$). Individuals with SCI spent comparable
209 amounts of time in 0-30° and 60-90° of elevation, while controls spent significantly more time in 0-30°
210 than 60-90° of humeral elevation on the dominant ($p < 0.001$) and non-dominant ($p < 0.0001$) sides.

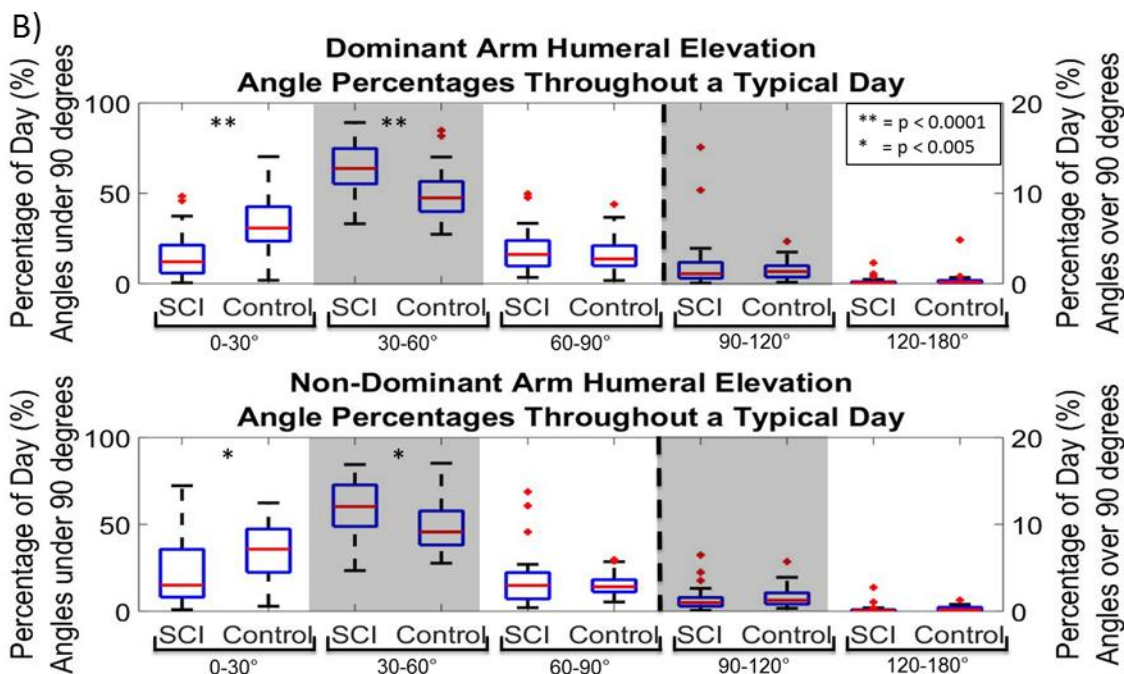
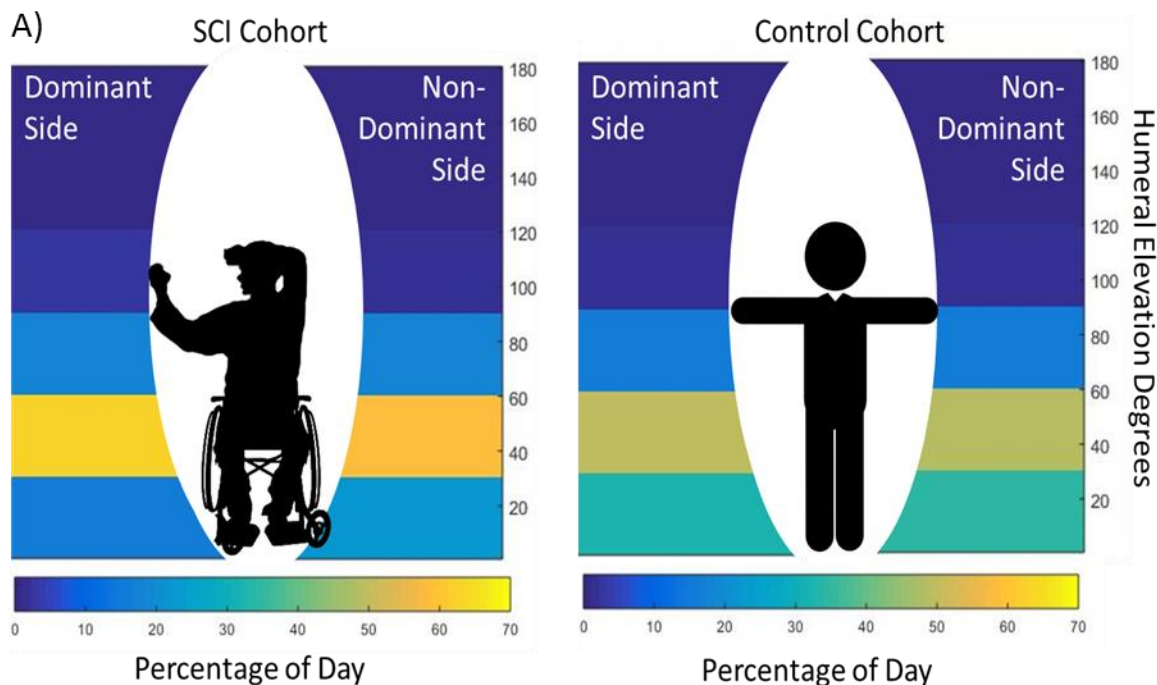

211

212 Figure 4: A) The average percentage of time throughout a typical day individuals in the SCI and control cohorts spent in 0-30°,
 213 30-60°, 60-90°, 90-120°, and 120-180° of humeral elevation for their dominant and non-dominant sides. B) Percentage of
 214 time throughout a typical day individuals in the SCI and control cohorts spent in 0-30°, 30-60°, 60-90°, 90-120°, and 120-180°
 215 of humeral elevation for their dominant arm (top) and their non-dominant arm (bottom). For each boxplot the central line
 216 (red) represents the median, the edges of the box are the 25th and 75th percentiles, and the error bars extend the most
 217 extreme data points not considered outliers and, the outliers are denoted by red +. ** indicates p < 0.0001 and * indicates p
 218 < 0.005.

219 On average, participants in both cohorts spent less than 3% of their day (<25 minutes) in
220 elevations over 90° for both arms. There were no significant differences between cohorts for the 60-90°
221 90-120° and >120° humeral elevation bins or between dominant and non-dominant arms for each cohort
222 and each elevation bin.

223 *Pain*

224 Pain, measured by the DASH and WUSPI, did not have a significant effect on the percentage of
225 time an individual spent in any humeral elevation bins for both dominant and non-dominant arms
226 ($p>0.01$).

227 *Sex, Age, Injury level, and Years of MWC Use*

228 There were no main effects of sex (Table 3), age (Table 4), injury level (Table 3), or years of
229 MWC Use (Table 4) on either arm ($p>0.01$).

230

231 **Table 3: The percentage of time individuals spent in humeral elevation bins based on their injury level and sex**

Injury Level				
	Cervical	High/mid thoracic	Low thoracic/lumbar	P-Value
Dominant Arm				
0-30°	20.3 ± 12.5	15.5 ± 14.0	13.1 ± 11.4	0.521
30-60°	57.4 ± 11.0	63.0 ± 15.9	66.0 ± 15.1	0.493
60-90°	18.0 ± 9.7	18.4 ± 12.4	18.8 ± 11.2	0.988
90-120°	3.7 ± 5.2	3.0 ± 6.9	1.8 ± 2.9	0.769
120-180°	0.6 ± 0.8	0.1 ± 0.2	0.2 ± 0.2	0.050
Non-Dominant Arm				
0-30°	24.7 ± 16.9	20.6 ± 21.1	22.1 ± 15.0	0.888
30-60°	56.9 ± 11.3	59.4 ± 18.6	59.0 ± 12.6	0.937
60-90°	16.5 ± 9.1	18.9 ± 19.	16.6 ± 11.4	0.910
90-120°	1.6 ± 1.2	1.0 ± 1.0	1.9 ± 1.9	0.275
120-180°	0.3 ± 0.4	0.06 ± 0.09	0.4 ± 0.8	0.266
Sex				
	Male	Female	P - Value	
Dominant Arm				
0-30°	14.4 ± 12.	21.9 ± 15.3	0.199	
30-60°	62.8 ± 14.4	63.2 ± 17.4	0.950	
60-90°	19.4 ± 11.7	13.8 ± 8.0	0.267	
90-120°	3.2 ± 5.9	1.0 ± 0.8	0.381	
120-180°	0.2 ± 0.5	0.2 ± 0.3	0.814	
Non-Dominant Arm				
0-30°	20.4 ± 18.3	29.0 ± 16.2	0.294	
30-60°	59.1 ± 15.6	57.4 ± 14.2	0.814	
60-90°	18.8 ± 16.1	12.2 ± 7.6	0.337	
90-120°	1.5 ± 1.5	1.2 ± 0.8	0.691	
120-180°	0.2 ± 0.5	0.1 ± 0.1	0.565	

232
233 **Table 4: The linear regression values for the percentage of time individuals spent in humeral elevation bins based on age and**
234 **years of MWC use**

	Age		Years of MWC use	
	R ²	P-Value	R ²	P-Value
Dominant Arm				
0-30°	0.104	0.06	0.009	0.60
30-60°	0.037	0.28	0.000	0.97
60-90°	0.013	0.41	0.008	0.62
90-120°	0.000	0.94	0.002	0.82
120-180°	0.002	0.79	0.047	0.22
Non-Dominant Arm				
0-30°	0.027	0.35	0.001	0.84
30-60°	0.002	0.81	0.009	0.58
60-90°	0.025	0.37	0.007	0.65
90-120°	0.000	0.88	0.054	0.19
120-180°	0.049	0.21	0.023	0.39

236 Discussion

237 This study aimed to understand the humeral elevation workspace utilized throughout a typical
238 day by individuals with SCI who use a MWC. These results were compared to controls to better
239 understand why individuals with SCI are at a higher risk for both pain and tendon pathology after
240 increased MWC use (11). Both individuals with SCI and controls spent the majority of their day (~80%) in
241 elevation angles between 0 and 60°. However, individuals with SCI spent significantly more time in
242 humeral elevations associated with supraspinatus tendon compression (30-60°) than controls. There
243 was no evidence of the effect of injury level, years of MWC use, age, or sex on the humeral elevation
244 workspace individuals with SCI spend time in.

245 With the growing capabilities of wearable technology, many SCI-specific algorithms have been
246 created and validated to accompany and enhance data captured in a lab setting (41). Many of the
247 studies using wearable technology to understand movement of MWC users have focused specifically on
248 wheelchair propulsion and use (42, 43), with less focus on understanding humeral elevation angles or
249 overuse of the arms of MWC users. The data presented in the current study supplements data collected
250 in a laboratory setting and other free-living MWC use metrics by providing lengths of exposure to risky
251 postures in the free living environment.

252 Recently it has been suggested that compression of the supraspinatus tendon occurs at low
253 elevation angles. Giphart, van der Meijden (17) suggested that subacromial impingement syndrome
254 occurs below 70° of humeral elevation and the minimum distance between the footprint of the
255 supraspinatus tendon and greater tuberosity occurred between 36° and 65° of humeral elevation.
256 Additionally, using individualized bone models (from MRI) and group averaged kinematics, Lawrence,
257 Schlangen (15) used musculoskeletal simulation models to suggest the minimum distance between the
258 coracoacromial arch and humerus occurred at 42° of humerothoracic elevation. Our results show that

259 individuals with SCI who use a MWC spent significantly more time than controls in a similar range of
260 humeral elevations (30-60°). This difference could be in part due to differences in the arm elevation
261 workspace during mobility. During MWC propulsion the humeral elevation required is between 25 and
262 55° at a self-selected speed (44, 45); however during walking the humeral elevation angles required are
263 much lower (46). The difference in humeral elevation during mobility likely is not the only contributor to
264 this increase, as MWC users move about 3 km less than able-bodied individuals and only spend a small
265 amount of their day actually propelling themselves; estimates range from 16 to 54 minutes per day (42,
266 47). Another contributing factor to this discrepancy may be wheelchair setup; for example MWC users
267 may not place their arms in a neutral resting position (0-30°) due to the location of their arm rest. In
268 addition to the humeral elevation workspace differing during propulsion for MWC users and walking for
269 able-bodied individuals, the loading of the shoulder is also different during these two tasks and likely
270 contributes to the increase in pathology in MWC users. Further, additional data collections and analyses
271 are needed to fully understand the clinical implications of the differences in humeral elevation between
272 the wheelchair users and able-bodied control group. Future work will determine more details about
273 these differences such as the activity levels and/or participant activities while in 30-60° of humeral
274 elevation. These future analyses can guide whether a reduction of time spent in these elevation angles
275 should be considered as a possible intervention to prevent or treat shoulder dysfunction.

276 Capturing a holistic view of an individual's exposure to potentially risky humeral elevation is
277 dependent on many factors including occupation and activities performed throughout a day. A study
278 looking at 10 able-bodied elderly adults using only accelerometry data found that less than 4% of an
279 individual's day was spent in elevations above 90°, with the average elevation angle occurring at 40°
280 (48). These results are very similar to the data presented in the current study for both cohorts; about 3%
281 of the day was spent in elevations over 90°. Previous reports have suggested that extended periods of
282 time in overhead motion may be the cause of increased shoulder pain. Our results paired with the most

283 recent modeling and imaging data may suggest that injury to the supraspinatus tendon due to tendon
284 compression of the SCI cohort occurs due to increased time between 30-60° of humeral elevations.
285 Further, pain in higher elevation angles may be caused by other mechanisms (15). Continuing to map
286 this workspace for individuals with SCI who use a MWC while they perform specific tasks (i.e., propulsion
287 or transfers) may help us to further understand daily risk exposures and the contribution of specific
288 tasks. Although out of the scope of this study, activity detection is an active area of research for our
289 group (47).

290 Multiple challenges exist when using unsupervised real-world IMU data. First, accounting for
291 and correcting the drift of IMU-based body segment orientation estimates is a common challenge in
292 understanding the relative orientation of body segments (i.e. joint angles), especially for extended data
293 collections. The current algorithms utilized in this study are not able to take the plane of motion into
294 account; 30° of humeral elevation in front of the body, to the side, or behind would all be interpreted as
295 30° of humeral elevation and are indistinguishable. Therefore, the data presented only used the angle of
296 the humerus relative to vertical (humeral elevation angle) and not the trunk (humerothoracic angle).
297 This was compensated for by eliminating humeral elevation time points where the trunk angle was at or
298 over 30° of tilt; participants may have been leaning over or lying down. On average about 10% more
299 data was eliminated from the control data sets than the SCI data sites, indicating the controls had more
300 variability and movement of their trunk than the SCI cohort. Even with these limitations, the methods
301 used in this study to estimate sensor orientation and humeral elevation are more accurate than other
302 methods using only acceleration data (31-34).

303 There are limitations with the data presented in this study to consider. Previous studies have
304 found that up to four days of data collection are needed to represent propulsion trends consistent
305 throughout a MWC user's daily life (49). Only one or two days of data were collected for participants in

306 this study due to participant availability and adherence to the protocol. We attempted to compensate
307 for this by asking participants to wear the sensors on ‘typical days.’ The calibration protocol used in this
308 study enabled us to determine humeral elevations without an in-lab calibration. As participants
309 performed the calibration protocol unsupervised, it’s possible that there could be errors induced by
310 incorrect neutral and 90° calibration postures. The data presented here were binned into 30° ranges
311 below 120° of humeral elevation; however, creating bins with different boundaries may affect the
312 results. Appendix C shows the average percent of time in 10° bins. Additionally, there are other factors
313 beyond humeral elevation that contribute to shoulder injury in the SCI population including increased
314 load on the shoulder due to MWC propulsion, body transfers, and repetitive motion. Loading of the
315 shoulder although not measured in this study, has an important role in the increased pathology and pain
316 for MWC users.

317 **Conclusions**

318 This study aimed to understand the humeral elevation workspace throughout a typical day of
319 individuals with SCI who use a MWC and compare it to the workspace of age- and sex-matched controls.
320 Our data suggest that individuals with SCI who use a MWC may spend more time in a potentially risky
321 humeral elevation range (30-60°) than the controls. The findings from this study do not support an
322 effect of age, sex, pain, injury level, or years since injury on the humeral elevation workspace for adults
323 with SCI who use a MWC. Future work should expand the understanding of loading of the upper
324 extremity during daily life and characterize more in-depth information about shoulder workspace and
325 activities of daily living across injury levels and groups with and without pain and pathology.

326 **Conflicts of Interest:**

327 There are no conflicts of interest to disclose.

328 **Acknowledgements:**

329 This publication was made possible by funding from the National Institutes of Health (grant no. R01
330 HD84423-01), Mayo Clinic Robert D. and Patricia E. Kern Center for the Science of Health Care Delivery,
331 and the National Center for Advancing Translational Sciences (UL1 TR002377).

332 **References:**

- 333 1. Cooper RA, Boninger ML, Robertson RN. Repetitive Strain Injury Among Manual Wheelchair
334 Users. Team Rehab Report. 1998;9(2):35-8.
- 335 2. Curtis KA, Drysdale GA, Lanza RD, Kolber M, Vitolo RS, West R. Shoulder pain in wheelchair users
336 with tetraplegia and paraplegia. Archives of physical medicine and rehabilitation. 1999;80(4):453-7.
- 337 3. Alm M, Saraste H, Norrbrink C. Shoulder pain in persons with thoracic spinal cord injury:
338 prevalence and characteristics. Journal of rehabilitation medicine. 2008;40(4):277-83.
- 339 4. Samuelsson K, Tropp H, Gerdle B. Shoulder pain and its consequences in paraplegic spinal cord-
340 injured, wheelchair users. Spinal cord. 2004;42(1):41.
- 341 5. Dalyan M, Cardenas D, Gerard B. Upper extremity pain after spinal cord injury. Spinal cord.
342 1999;37(3):191-5.
- 343 6. Divanoglou A, Augutis M, Sveinsson T, Hultling C, Levi R. Self-reported health problems and
344 prioritized goals in community-dwelling individuals with spinal cord injury in Sweden. Journal of
345 rehabilitation medicine. 2018;50(10):872-8.
- 346 7. Dyson-Hudson TA, Kirshblum SC. Shoulder pain in chronic spinal cord injury, part 1:
347 epidemiology, etiology, and pathomechanics. Taylor & Francis; 2004.
- 348 8. Greving K, Dorrestijn O, Winters J, Groenhof F, Van der Meer K, Stevens M, et al. Incidence,
349 prevalence, and consultation rates of shoulder complaints in general practice. Scandinavian journal of
350 rheumatology. 2012;41(2):150-5.
- 351 9. Sie IH, Waters RL, Adkins RH, Gellman H. Upper extremity pain in the postrehabilitation spinal
352 cord injured patient. Archives of physical medicine and rehabilitation. 1992;73(1):44-8.
- 353 10. Giner-Pascual M, Alcanyis-Alberola M, González LM, Aguilar-Rodríguez M, Querol F. Shoulder
354 pain in cases of spinal injury: influence of the position of the wheelchair seat. International Journal of
355 Rehabilitation Research. 2011;34(4):282-9.
- 356 11. Akbar M, Balean G, Brunner M, Seyler TM, Bruckner T, Munzinger J, et al. Prevalence of rotator
357 cuff tear in paraplegic patients compared with controls. JBJS. 2010;92(1):23-30.
- 358 12. Seitz AL, McClure PW, Finucane S, Boardman III ND, Michener LA. Mechanisms of rotator cuff
359 tendinopathy: intrinsic, extrinsic, or both? Clinical biomechanics. 2011;26(1):1-12.
- 360 13. Carpenter JE, Flanagan CL, Thomopoulos S, Yian EH, Soslowsky LJ. The effects of overuse
361 combined with intrinsic or extrinsic alterations in an animal model of rotator cuff tendinosis. The
362 American journal of sports medicine. 1998;26(6):801-7.
- 363 14. Braman JP, Zhao KD, Lawrence RL, Harrison AK, Ludewig PM. Shoulder impingement revisited:
364 evolution of diagnostic understanding in orthopedic surgery and physical therapy. Medical & biological
365 engineering & computing. 2014;52(3):211-9.

- 366 15. Lawrence RL, Schlangen DM, Schneider KA, Schoenecker J, Senger AL, Starr WC, et al. Effect of
367 glenohumeral elevation on subacromial supraspinatus compression risk during simulated reaching.
368 *Journal of Orthopaedic Research*. 2017;35(10):2329-37.
- 369 16. Lawrence RL, Sessions WC, Jensen MC, Staker JL, Eid A, Breighner R, et al. The effect of
370 glenohumeral plane of elevation on supraspinatus subacromial proximity. *Journal of Biomechanics*.
371 2018;79:147-54.
- 372 17. Giphart JE, van der Meijden OA, Millett PJ. The effects of arm elevation on the 3-dimensional
373 acromiohumeral distance: a biplane fluoroscopy study with normative data. *Journal of shoulder and*
374 *elbow surgery*. 2012;21(11):1593-600.
- 375 18. Koontz AM, Cooper RA, Boninger ML, Souza AL, Fay BT. Shoulder kinematics and kinetics during
376 two speeds of wheelchair propulsion. *Journal of rehabilitation research and development*.
377 2002;39(6):635-50.
- 378 19. Morrow MM, Kaufman KR, An KN. Scapula kinematics and associated impingement risk in
379 manual wheelchair users during propulsion and a weight relief lift. *Clinical biomechanics*.
380 2011;26(4):352-7.
- 381 20. Requejo P, Mulroy S, Haubert LL, Newsam C, Gronley J, Perry J. Evidence-based strategies to
382 preserve shoulder function in manual wheelchair users with spinal cord injury. *Topics in Spinal Cord*
383 *Injury Rehabilitation*. 2008;13(4):86-119.
- 384 21. El-Gohary M, McNames J. Shoulder and elbow joint angle tracking with inertial sensors. *IEEE*
385 *Transactions on Biomedical Engineering*. 2012;59(9):2635-41.
- 386 22. Bouvier B, Duprey S, Claudon L, Dumas R, Savescu A. Upper Limb Kinematics Using Inertial and
387 Magnetic Sensors: Comparison of Sensor-to-Segment Calibrations. *Sensors (Basel)*. 2015;15(8):18813-
388 33.
- 389 23. Cutti AG, Giovanardi A, Rocchi L, Davalli A, Sacchetti R. Ambulatory measurement of shoulder
390 and elbow kinematics through inertial and magnetic sensors. *Med Biol Eng Comput*. 2008;46(2):169-78.
- 391 24. Kirking B, El-Gohary M, Kwon Y. The feasibility of shoulder motion tracking during activities of
392 daily living using inertial measurement units. *Gait & posture*. 2016;49:47-53.
- 393 25. Chapman RM, Torchia MT, Bell J-E, Van Citters DW. Continuously monitoring shoulder motion
394 after total shoulder arthroplasty: maximum elevation and time spent above 90° of elevation are critical
395 metrics to monitor. *Journal of shoulder and elbow surgery*. 2019.
- 396 26. Langohr GDG, Haverstock JP, Johnson JA, Athwal GS. Comparing daily shoulder motion and
397 frequency after anatomic and reverse shoulder arthroplasty. *Journal of shoulder and elbow surgery*.
398 2018;27(2):325-32.
- 399 27. Hudak PL, Amadio PC, Bombardier C, Beaton D, Cole D, Davis A, et al. Development of an upper
400 extremity outcome measure: the DASH (disabilities of the arm, shoulder, and hand). *American journal of*
401 *industrial medicine*. 1996;29(6):602-8.

- 402 28. Beaton DE, Katz JN, Fossel AH, Wright JG, Tarasuk V, Bombardier C. Measuring the whole or the
403 parts?: Validity, reliability, and responsiveness of the disabilities of the arm, shoulder and hand outcome
404 measure in different regions of the upper extremity. *Journal of Hand Therapy*. 2001;14(2):128-42.
- 405 29. Curtis K, Roach K, Applegate EB, Amar T, Benbow C, Genecco T, et al. Development of the
406 wheelchair user's shoulder pain index (WUSPI). *Spinal Cord*. 1995;33(5):290.
- 407 30. Curtis K, Roach K, Applegate E, Amar T, Benbow C, Genecco T, et al. Reliability and validity of the
408 wheelchair user's shoulder pain index (WUSPI). *Spinal Cord*. 1995;33(10):595.
- 409 31. Sabatini AM. Quaternion-based extended Kalman filter for determining orientation by inertial
410 and magnetic sensing. *IEEE Transactions on Biomedical Engineering*. 2006;53(7):1346-56.
- 411 32. Madgwick S. An efficient orientation filter for inertial and inertial/magnetic sensor arrays.
412 Report x-io and University of Bristol (UK). 2010;25:113-8.
- 413 33. McGinnis RS, Cain SM, Davidson SP, Vitali RV, McLean SG, Perkins N, editors. Validation of
414 complementary filter based IMU data fusion for tracking torso angle and rifle orientation. ASME
415 International Mechanical Engineering Congress and Exposition; 2014: American Society of Mechanical
416 Engineers.
- 417 34. McGinnis RS, Cain SM, Tao S, Whiteside D, Goulet GC, Gardner EC, et al. Accuracy of femur
418 angles estimated by IMUs during clinical procedures used to diagnose femoroacetabular impingement.
419 *IEEE Transactions on Biomedical Engineering*. 2015;62(6):1503-13.
- 420 35. Savage PG. Strapdown inertial navigation integration algorithm design part 1: Attitude
421 algorithms. *Journal of guidance, control, and dynamics*. 1998;21(1):19-28.
- 422 36. Seel T, Schauer T, Raisch J, editors. Joint axis and position estimation from inertial measurement
423 data by exploiting kinematic constraints. 2012 IEEE International Conference on Control Applications;
424 2012: IEEE.
- 425 37. Vitali R, Cain S, McGinnis R, Zaferiou A, Ojeda L, Davidson S, et al. Method for estimating three-
426 dimensional knee rotations using two inertial measurement units: Validation with a coordinate
427 measurement machine. *Sensors (Basel)*. 2017;17(9):1970.
- 428 38. Kessel L, Watson M. The painful arc syndrome. Clinical classification as a guide to management.
429 *The Journal of bone and joint surgery British volume*. 1977;59(2):166-72.
- 430 39. McAtamney L, Corlett EN. RULA: a survey method for the investigation of work-related upper
431 limb disorders. *Applied ergonomics*. 1993;24(2):91-9.
- 432 40. Lugade V, Fortune E, Morrow M, Kaufman K. Validity of using tri-axial accelerometers to
433 measure human movement - Part I: Posture and movement detection. *Med Eng Phys*. 2014;36(2):169-
434 76.
- 435 41. Goodwin BM, Fortune E, Van Straaten MG, Morrow MM. Outcome Measures of Free-Living
436 Activity in Spinal Cord Injury Rehabilitation. *Current Physical Medicine and Rehabilitation Reports*.
437 2019:1-6.

- 438 42. Sonenblum SE, Sprigle S, Lopez RA. Manual wheelchair use: bouts of mobility in everyday life.
439 Rehabilitation research and practice. 2012;2012.
- 440 43. Tolerico ML, Ding D, Cooper RA, Spaeth DM. Assessing mobility characteristics and activity levels
441 of manual wheelchair users. Journal of rehabilitation research and development. 2007;44(4):561.
- 442 44. Collinger JL, Boninger ML, Koontz AM, Price R, Sisto SA, Tolerico ML, et al. Shoulder
443 biomechanics during the push phase of wheelchair propulsion: a multisite study of persons with
444 paraplegia. Archives of physical medicine and rehabilitation. 2008;89(4):667-76.
- 445 45. Rao SS, Bontrager EL, Gronley JK, Newsam CJ, Perry J. Three-dimensional kinematics of
446 wheelchair propulsion. IEEE Transactions on Rehabilitation Engineering. 1996;4(3):152-60.
- 447 46. Collins SH, Adamczyk PG, Kuo AD. Dynamic arm swinging in human walking. Proceedings of the
448 Royal Society B: Biological Sciences. 2009;276(1673):3679-88.
- 449 47. Fortune E, Cloud-Biebl BA, Madansingh SI, Ngufor CG, Van Straaten MG, Goodwin BM, et al.
450 Estimation of manual wheelchair-based activities in the free-living environment using a neural network
451 model with inertial body-worn sensors. Journal of electromyography and kinesiology. 2019.
- 452 48. Chapman RM, Torchia MT, Bell J-E, Van Citters DW. Assessing shoulder biomechanics of healthy
453 elderly individuals during activities of daily living using inertial measurement units: high maximum
454 elevation is achievable but rarely used. Journal of biomechanical engineering. 2019;141(4):041001.
- 455 49. Schneider S, Popp WL, Brogioli M, Albisser U, Demkó L, Debecker I, et al. Reliability of wearable-
456 sensor-derived measures of physical activity in wheelchair-dependent spinal cord injured patients.
457 Frontiers in neurology. 2018;9:1039.
- 458