medRxiv preprint doi: https://doi.org/10.1101/2021.07.05.21259547; this version posted August 1, 2021. The copyright holder for this preprint (which was not certified by peer review) is the author/funder, who has granted medRxiv a license to display the preprint in perpetuity. All rights reserved. No reuse allowed without permission.

Dominance of Alpha and Iota variants in SARS-CoV-2 vaccine breakthrough infections in New York City

Author Affiliations:

Ralf Duerr, MD, PhD[1*], Dacia Dimartino[2], PhD, Christian Marier[2], Paul Zappile[2], Guiqing Wang, MD, PhD[3], Jennifer Lighter, MD[4], Brian Elbel, PhD[5], Andrea Troxel, PhD[5] and Adriana Heguy, PhD [2,3*]

1. Department of Microbiology, NYU Grossman School of Medicine
2. Genome Technology Center, Office of Science and Research, NYU Langone Health
3. Department of Pathology, NYU Grossman School of Medicine
4. Department of Pediatric Infectious Diseases, NYU Grossman School of Medicine
5. Department of Population Health, NYU Grossman School of Medicine

* Co-corresponding authors

Correponding authors:

Ralf Duerr, MD, PhD
Department of Microbiology, NYU Grossman School of Medicine
Alexandria Center for Life Science (ACLS), West Tower
430 East, 29th Street, Room 323
Email: ralf.duerr@nyulangone.org
Tel: 212-263-4159

Adriana Heguy, PhD
Department of Pathology, NYU Grossman School of Medicine
Genome Technology Center, NYU Langone Health
550 First Avenue, MSB 294A
New York, NY 10018
Email: adriana.heguy@nyulangone.org
Tel: 212-263-8048

Conflict of Interest Statement: The authors declare that no conflict of interest exists

NOTE: This preprint reports new research that has not been certified by peer review and should not be used to guide clinical practice.

medRxiv preprint doi: https://doi.org/10.1101/2021.07.05.21259547; this version posted August 1, 2021. The copyright holder for this preprint (which was not certified by peer review) is the author/funder, who has granted medRxiv a license to display the preprint in perpetuity. All rights reserved. No reuse allowed without permission.

Abstract

The efficacy of COVID-19 mRNA vaccines is high, but breakthrough infections still occur. We compared the SARS-CoV-2 genomes of 76 breakthrough cases after full vaccination with BNT162b2 (Pfizer/BioNTech), mRNA-1273 (Moderna), or JNJ-78436735 (Janssen) to unvaccinated controls (February-April 2021) in metropolitan New York, including their phylogenetic relationship, distribution of variants, and full spike mutation profiles. Their median age was 48 years; seven required hospitalization and one died. Most breakthrough infections (57/76) occurred with B.1.1.7 (Alpha) or B.1.526 (Iota). Among the 7 hospitalized cases, 4 were infected with B.1.1.7, including 1 death. Both unmatched and matched statistical analyses considering age, sex, vaccine type, and study month as covariates supported the null hypothesis of equal variant distributions between vaccinated and unvaccinated in chi-squared and McNemar tests ($p>0.1$) highlighting a high vaccine efficacy against B.1.1.7 and B.1.526. There was no clear association among breakthroughs between type of vaccine received and variant. In the vaccinated group, spike mutations in the N-terminal domain and receptor-binding domain that have been associated with immune evasion were overrepresented. The evolving dynamic of SARS-CoV-2 variants requires broad genomic analyses of breakthrough infections to provide real-life information on immune escape mediated by circulating variants and their spike mutations.

INTRODUCTION

The novel betacoronavirus SARS-CoV-2 arose as a new human pathogen at the end of 2019, and rapidly spread to every corner of the globe, causing a pandemic of enormous proportions, with 179 million cumulative infections and almost 4 million deaths counted worldwide as of mid-June 2021 (10). As soon as the causative agent was identified and sequenced (11), massive efforts to develop vaccines were initiated and tested simultaneously in multiple clinical trials. These efforts led to the rapid deployment of several of these vaccines by December 2020, less than a year after the first SARS-CoV-2 viral sequence had been determined. In the United States, vaccination started in December 2020, using two novel mRNA-based vaccines, BNT162b2 (Pfizer/BioNTech), and mRNA-1273 (Moderna), both using the SARS-CoV-2 spike mRNA sequence of the original Wuhan variant. The Janssen COVID-19 vaccine, JNJ-78436735, was also deployed shortly after the mRNA vaccines, and these vaccines were shown to have high efficacy in clinical trials (12-14). With millions of people vaccinated in multiple countries, they have proven to be highly effective in the real world (15-21), although a very small percentage of breakthrough infections have occurred, as expected (8, 22-31). Contemporaneously with the vaccination efforts in several countries, new SARS-CoV-2 variants emerged, four of which were designated by the WHO as variants of concern (VOC), B.1.1.7 or Alpha, B.1.351 or Beta, P.1 or Gamma, and B.1.617.2 or Delta, which arose originally in the UK, South Africa, Brazil, and India, respectively (3, 6). VOCs are classified as such if they are more transmissible, cause more severe disease or a significant reduction in neutralization by antibodies generated via previous infection or after vaccination. In addition, there are variants of interest (VOI), which carry mutations that have been associated with changes to receptor binding, reduced neutralization by anti-SARS-CoV-2 antibodies, or may increase transmissibility

medRxiv preprint doi: https://doi.org/10.1101/2021.07.05.21259547; this version posted August 1, 2021. The copyright holder for this preprint (which was not certified by peer review) is the author/funder, who has granted medRxiv a license to display the preprint in perpetuity. All rights reserved. No reuse allowed without permission.

or severity. One of these variants is B.1.526 (Iota), which arose in New York City in late December 2020 (32, 33). Although it is not yet clear that any particular VOC or VOI is associated with vaccine breakthrough, data from Israel and Washington State suggest that there might be higher vaccine breakthrough rates with VOCs (8, 9).
In addition, in vitro selection, deep-mutational scanning of spike libraries, yeast display, epidemiological and structural studies have revealed critical spike mutations that can escape monoclonal antibodies and convalescent sera (5, 7, 34-38). Thus, it is possible that certain amino acid mutations in spike, irrespective of affiliation to a specific VOC or VOI, are critical for vaccine breakthgh, but this has only been rudimentarily studied (9, 26). There is scarcity of data about determinants of vaccine breakthrough. The few reported studies have included breakthrough cases after first or second immunization, however, breakthrough cases after full vaccination remained moderate or low (8, 22-31). Thus, comprehensive studies with site-specific mutation analyses are needed on a larger number of fully vaccinated individuals from different geographic regions. Here, we added such data from the NY metropolitan area. We carried out full SARS-CoV-2 genome sequencing of SARS-CoV-2-positive individuals, 14 days after their completed vaccination series with mostly Pfizer and Moderna vaccines in the multi-center NYU Langone Health System. Analyses included statistical comparison of variant distribution as well as mutation rates at every residue in spike between vaccinated and unvaccinated individuals.

RESULTS

Alpha and Iota variants dominate vaccine breakthrough infections in metropolitan New York

A total of 126,367 fully vaccinated individuals were recorded in our electronic health records by April 30th, 2021, of whom the majority (123,511, 98%) were vaccinated with mRNA vaccines (Pfizer/BioNTech = 103,166 and Moderna = 20,345), and the rest (2,856) with the adenovirus-based Janssen COVID-19 vaccine, administered as single dose. We recorded 101 cases of vaccine breakthrough infection (77x Pfizer/BioNTech, 17x Moderna, and 7x Janssen) between February 1st and April 30th of 2021, representing 1.4% of the 7147 total SARS-CoV-2 positive cases in our healthcare system and 0.08% of the fully vaccinated population in our medical records. Out of the 101 cases, 76 cases (75%) yielded full SARS-CoV2 genomes (61x Pfizer/BioNTech, 11x Moderna, and 4x Janssen) that passed quality control (QC) and allowed us to determine the Pango lineage and mutations across the viral genome, including the spike gene. The median Ct value for the 101 breakthroughs was 27 (range 13-42). As expected, the 25 excluded breakthrough cases with low genome coverage and failed QC had significantly higher cycle threshold (Ct) values (median: 34, range: 27-42) than the 76 samples with full viral genome coverage ($P<0.0001$, Mann Whitney test), which had Ct values below 36 (median: 24, range: 13-36) (**Figure 1A**).
Although B.1.1.7 (Alpha) infection has been associated with overall higher viral load/lower Ct values (39, 40), the Ct values in our recorded breakthrough infections were not significantly different for B.1.1.7 compared to B.1.526 (Iota) or all other variants (**Figure 1B**).
Among the 76 COVID-19 cases post-vaccination with adequate SARS-CoV-2 genome coverage, the median age was 48 years, 37 were male and 39 were female. Seven required hospitalization

medRxiv preprint doi: https://doi.org/10.1101/2021.07.05.21259547; this version posted August 1, 2021. The copyright holder for this preprint (which was not certified by peer review) is the author/funder, who has granted medRxiv a license to display the preprint in perpetuity. All rights reserved. No reuse allowed without permission.

for COVID-19, among whom there was one death in an elderly patient with multiple comorbidities who already was on in-home oxygen previous to post-vaccination COVID-19 infection and had a lengthy stay at the ICU (**Tables 1 and 2, Supplementary Table 3**).
The distribution of PANGO lineages in the 76 vaccine breakthroughs was as follows: 26 (34.2%) had B.1.1.7, 31 (40.7%) had B.1.526 (including sublineages B.1.526.1 and B.1.526.2), 1 (1.3%) had P.1, and 18 (23.7%) had other variants (**Supplementary Figure 1**). Among the 1,046 sequences from the group of unvaccinated patients, 304 (29.0%) had B.1.1.7, 423 (40.4%) had B.1.526 (including sublineages B.1.526.1, B.1.526.2, and B.1.526.3), 12 (0.07%) had P.1, and 307 (29.3%) had other variants. Of the seven COVID-19 hospitalizations, four were infected with B.1.1.7, including the fatal case, two with B.1.526, and one with B.1 (containing P681H; not a VOC or VOI). All hospitalizations due to COVID-19 occurred in patients who got infected <60 days (**Table 1**) and none in those >60 days after completion of the vaccination series (**Table 2**).

VOCs and VOIs are equally distributed in vaccinated and unvaccinated infections.
To compare vaccinated breakthrough infections with unvaccinated controls statistically, we included 1,046 unvaccinated individuals from the same study cohort who became SARS-CoV-2-infected in the same study months (February-April 2021) as the vaccine breakthrough cases. A chi-squared test for rejecting the null hypothesis of equal Pango lineage distributions (B.1.1.7, B.1.526, and other variants combined) between vaccinated and unvaccinated patients resulted in a p-value of 0.70.

To address confounding and other sources of bias arising from the use of observational data, we estimated a propensity score for the likelihood of full vaccination (41), and successfully matched all 76 vaccinated to unvaccinated patients, including age, sex, county of residence, and study month (February, March, and April 2021) as covariates. The standardized mean difference between the matched pairs was 0.0263, reduced by 96.9% from 0.738 prior to matching.

Supplementary Table 1 shows the distribution of variants in the matched pairs. McNemar's test of the null hypothesis of equal distributions between vaccinated and unvaccinated patients, assessing the three VOC/VOI separately, could not be calculated due to sparse data. When we collapsed the table to reflect all VOCs/VOIs compared to other variants, McNemar's test resulted in a p-value of 0.692 (**Supplementary Table 2**). Thus, vaccinated and unvaccinated individuals in the metropolitan New York area were similarly affected by the regionally circulating VOCs and VOIs. In addition, there was no clear association among vaccinated patients between type of vaccine received and Pango lineage (chi-squared test, p=0.63).

Widespread phylogenetic dispersal of vaccine breakthrough sequences among unvaccinated controls
As a way to ascertain potential bias in our sampling, we carried out a phylogenetic analysis of our 76 breakthrough sequences in the context of 1,046 unvaccinated SARS-CoV-2-positive controls (selected randomly as part of our greater New York catchment area genomic surveillance) together with sub-sampled sequences from the United States as well as globally, the latter two groups based on Nextstrain builds of GISAID sequences (**Figure 2**). The main

medRxiv preprint doi: https://doi.org/10.1101/2021.07.05.21259547; this version posted August 1, 2021. The copyright holder for this preprint (which was not certified by peer review) is the author/funder, who has granted medRxiv a license to display the preprint in perpetuity. All rights reserved. No reuse allowed without permission.

variants circulating in the New York area (purple) between the months of February and April 2021 were B.1.1.7 and B.1.526. Accordingly, our vaccine breakthrough samples (orange branch symbols and gray rays) mostly engaged B.1.1.7 and B.1.526 clades and were interspersed among the unvaccinated controls as well as other United States sequences. There was no evidence of extensive clustering that might indicate onward transmissions or transmission chains of vaccine breakthrough infections. Instead, they were widely distributed and appeared to mostly involve independent clusters of infections.

Enrichment of NTD deletions and RBD escape mutations in vaccine breakthrough compared to unvaccinated control sequences.

To screen whether vaccine breakthrough preferentially occurred with distinct vaccine escape mutations, we performed a comparative analysis of spike mutations between case and control groups. In our aligned data set of 76 vaccine breakthrough and 1,046 unvaccinated control sequences, spike mutations (compared to Wuhan-Hu-1) occurred at 230 amino acid residues. While most of these sites were more frequently mutated in control cases (182 sites), and one site (D614) being equally mutated in both groups (100% D614G), 47 sites exhibited increased mutation rates in the vaccine breakthrough group (**Figure 3A**). Interestingly, the degree of enrichment (Δ mut) was higher at the 47 breakthrough-enriched sites compared to the 182 sites enriched in controls. Contributing factors presumably included random mutations in the absence of immune pressure in controls, adaptive selection of immune escape mutations in vaccine breakthroughs, but also uneven case numbers in both groups. When we disregarded unique mutations per data set in our calculations, the mutation analysis yielded 23 distinct spike sites with enriched mutations in breakthrough infections (**Figure 3A, Supplementary Table 4**). Although individual sites did not achieve significance in Fisher's exact tests, the array of sieved mutation sites drew a striking pattern of N-terminal domain (NTD) deletions (ΔY144 and ΔV69-H70), receptor-binding domain (RBD) mutations (E484K, N501Y, and K417N/T), an S1 mutation known to modulate the RBD up or down positioning (A570D/V) (1), a mutation right in front of the furin binding site known to affect/improve S1/S2 cleavage (P681H/R) (2), and also C-terminal mutations in S2 (T716I, S982A, T1027I, and D1118H), all of which have been associated with enhanced immune evasion, ACE2 receptor binding, and/or recurring in VOCs/VOIs (3, 4). The overrepresentation was most pronounced for E484K, followed by A570D/V, P681H/R, and ΔY144, which surpassed background spike mutation levels in unvaccinated controls (compared to Wuhan-Hu-1) by more than 12-fold. Higher levels of NTD deletion ΔY144 as well as S1 mutation A570D/V was based on the (non-significant) overrepresentation of the B.1.1.7 variant in breakthrough cases (34.2%) compared to non-vaccinated controls (29.0%), and, in the case of ΔY144, was supported by a slight difference in frequencies of sublineage B.1.526.1 with its characteristic ΔY144 deletion in breakthrough (9.2%) versus control cases (8.4%) (**Supplementary Figure 1**). Higher levels of P681H/R mutations in breakthrough cases traced back to infections with B.1.1.7 but also other viruses carrying this mutation, e.g., within lineage B.1.575 and B.1.1.519. RBD E484K mutations were found in different B.1.526 subsets (Iota and B.1.526.2 sublineage) and occurred more frequently in breakthrough compared to control cases (**Supplementary Figure 1**).

medRxiv preprint doi: https://doi.org/10.1101/2021.07.05.21259547; this version posted August 1, 2021. The copyright holder for this preprint (which was not certified by peer review) is the author/funder, who has granted medRxiv a license to display the preprint in perpetuity. All rights reserved. No reuse allowed without permission.

DISCUSSION

Our data from a large metropolitan healthcare system in the greater New York City area underline a high vaccine efficacy in fully vaccinated individuals, more than 14 days post-last dose of vaccination. Efficacy is maintained against several circulating variants including VOCs and VOIs. Compared to the large number of SARS-CoV-2 infections among unvaccinated individuals, the recorded breakthrough cases between February and April 2021 (n=76) remained at ~1% of total infections, with the caveat that both breakthrough cases as well as unvaccinated controls were not exhaustively screened and covered.

Despite the overall effectiveness of vaccination, our full spike mutation analysis revealed a broad set of spike mutations (n=23) to be elevated in the vaccine breakthrough group. It indicates that adaptive selection is in progress that may subsequently come into full effect. At this point, the breakthrough cases and differences in mutation rates between case and control groups are still too low to draw meaningful conclusions. However, the modest overrepresentation of functionally important spike mutations including NTD deletions ΔH69-V70 and ΔY144 together with RBD mutations E484K and N501Y as well as A570D/V (S1 mutation modulating RBD up/down positioning) and P681H/R (next to the S1/S2 interface tuning cleavage) may indicate a starting sieve effect at individual or combinations of functional mutations. Spike mutations and deletions reported to confer neutralization escape *in vitro* (5-7) or regulating biological processes of the virus (1, 2) might thus be responsible for a sieve effect in a real-life situation, i.e., among vaccinated individuals.

During the time of our sample and data collection, there were two major variants arising in the New York City metro area constituting about two thirds of all cases, B.1.1.7, which was first reported in the UK (42), and B.1.526, which arose in New York City around December of 2020 (32, 33). B.1.1.7 was deemed a variant of concern by the WHO and CDC and was associated with higher viral loads in infected individuals (39, 40), enhanced epidemiological spread (42-44), an extended window of acute infection (45), less effective innate and adaptive immune clearance (46), and increased death rates in elderly patients and/or individuals with comorbidities (47-50).
The B.1.1.7 variant, e.g., through the RBD N501Y mutation but also through NTD deletions, acquired an enhanced affinity to ACE2, higher infectivity and virulence (51-54), while maintaining sensitivity to neutralization though with slightly impaired nAb titers (51, 55-57). The B.1.526 variant and its derivatives were designated VOI because of the presence of RBD mutations such as E484K or S477N that favor immune evasion (6, 33).

To study whether the more transmissible B.1.1.7 or B.1.526 because of its critical RBD mutations and prevalence/place of origin in our city were overrepresented in the breakthrough cases, we performed a comparative statistical analysis. Extending a few other studies reported so far (8, 22-29), we focused on a strict threshold of > 14 days post last dose of vaccination, and we performed both unmatched and matched analyses side-by-side. We adjusted for the confounding factors of sex, age, study month, and residence area, though we are aware that other confounding factors resulting from differences in sampling or behavioral factors between

medRxiv preprint doi: https://doi.org/10.1101/2021.07.05.21259547; this version posted August 1, 2021. The copyright holder for this preprint (which was not certified by peer review) is the author/funder, who has granted medRxiv a license to display the preprint in perpetuity. All rights reserved. No reuse allowed without permission.

groups might also play a role. Therefore, we cannot guarantee a representative set of breakthrough infections; it is possible that infected individuals post-vaccination had milder symptoms and were less likely to seek testing, narrowing down the pool of breakthrough infections to more severe cases including VOCs/VOIs.

These caveats reinforce our finding that B.1.1.7 and B.1.526 are not preferentially represented in the vaccine breakthrough group but distributed at similar proportions as other variants in case and control groups, implying that the studied mRNA vaccines are comparably effective against these predominant variants in the NYC area. This is in agreement with recent data from Israel evaluating B.1.1.7 in this context (8). A sieve effect of the B.1.526 variant has not been studied in this detail, except for two studies with small sample sizes of n=2 and n=11 that did not allow strong conclusions (23, 27). A recent CDC study reported a total number of 10,262 SARS-CoV-2 vaccine breakthrough infections across the USA as of end-April 2021 causing hospitalization in 10% of cases (n=995) (28), a rate identical to our study.

Interestingly, the median Ct of our breakthrough infections, including those yielding an inadequate genome, was 26, with 50% of them (51 samples) exhibiting Ct values ≤ 25. It implies a moderate to high viral load in many of our breakthrough cases, at least in the nasopharynx from where our samples were collected. These moderate to high viral loads suggest the possibility of transmission to others high viral loads suggest the possibility of transmission to others (58, 59). Although our phylogenetic analysis does not provide evidence of transmission to others from our breakthrough cases at this time, this should be expected with the growing number of breakthrough cases in the next months. This may have significant epidemiologic and clinical significance if transmissible breakthrough infections carry specific spike mutations associated with immune evasion.

In conclusion, our data indicate that vaccine breakthrough in fully mRNA-vaccinated individuals is not more frequent with the VOC Alpha or the NY local VOI Iota, which underlines the high efficacy of mRNA COVID-19 vaccines against different variants. The increased presence of mutations in key regions of the spike protein in the vaccine breakthrough group is of potential concern and requires continued monitoring. Genomic surveillance of vaccine breakthrough cases should be carried out on a broader scale throughout the United States and the entire world to achieve higher case numbers and the inclusion of different VOCs and VOIs.

METHODS

Study design and sample collection. The design is an observational case-control study of SARS-CoV-2 vaccine breakthrough infections in the NYU Langone Health system, a large healthcare system in the New York City metro area, with primary care hospitals located in Manhattan (New York County), Brooklyn (Kings County) and Nassau County (Long Island). The case group consisted of individuals who tested positive by real-time RT-PCR for SARS-CoV-2 RNA regardless of Ct, any time after 14 days of inoculation with the second dose of BNT162b2 (Pfizer/BioNTech) or mRNA-1273 (Moderna) vaccines, or with the single dose COVID Janssen

medRxiv preprint doi: https://doi.org/10.1101/2021.07.05.21259547; this version posted August 1, 2021. The copyright holder for this preprint (which was not certified by peer review) is the author/funder, who has granted medRxiv a license to display the preprint in perpetuity. All rights reserved. No reuse allowed without permission.

vaccine, according to our electronic health records (EHR). The control group consisted of full-genome sequenced SARS-CoV-2 positive cases in our health system who were randomly selected for SARS-CoV-2 genomic surveillance, had Ct ≤30, and were collected in the same time period as the breakthrough infections. Nasopharyngeal swabs were sampled from individuals suspected to have an infection with SARS-CoV-2 as part of clinical diagnostics or hospital admittance. Samples were collected in 3 mL viral transport medium (VTM; Copan universal transport medium or equivalent). Clinical testing was performed using various FDA emergency use authorization (EUA)–approved platforms for detection of SARS-CoV-2, i.e., the Roche Cobas 6800 SARS-CoV-2 (90% of the samples in this study) and Cepheid Xpert SARS-CoV-2 or SARS-CoV-2/Flu/RSV assays.

RNA extraction, cDNA synthesis, library preparation and sequencing

RNA was extracted from 400 μl of each nasopharyngeal swab specimens using the MagMAX™ Viral/Pathogen Nucleic Acid Isolation Kit on the KingFisher flex system (Thermo Fisher Scientific) following the manufacturer's instructions. Total RNA (11 μl) was converted to first strand cDNA by random priming using the Superscript IV first-strand synthesis system (Invitrogen, ref# 180901050). Libraries were prepared using Swift Normalase Amplicon SARS-CoV-2 Panel (SNAP) and SARS-CoV-2 additional Genome Coverage Panel (Cat# SN-5X296 core kit, 96rxn), using 10 μl of first strand cDNA, following the manufacturer's instructions (60). Final libraries were run on Agilent Tapestation 2200 with high sensitivity DNA Screentape to verify the amplicon size of about 450 bp. Normalized pools were run on the Illumina NovaSeq 6000 system with the SP 300 cycle flow cell. Run metrics were paired-end 150 cycles with dual indexing reads. Typically, two pools representing two full 96 well plates (192 samples) were sequenced on each SP300 NovaSeq flow cell.

Sequenced read processing

Sequencing reads were demultiplexed using the Illumina bcl2fastq2 Conversion Software v2.20 and adapters and low-quality bases were trimmed with Trimmomatic v0.36 (61). BWA v0.7.17 (62) was utilized for mapping reads to the SARS-CoV-2 reference genome (NC_045512.2, wuhCor1) and mapped reads were soft-clipped to remove SNAP tiled primer sequences using Primerclip v0.3.8 (63). BCFtools v1.9 (64) was used to call mutations and assemble consensus sequences, which were then assigned phylogenetic lineage designations according to PANGO nomenclature (65). Sequences that did not yield a near-complete viral genome (<23,000bp, <4000x coverage) were discarded from further analysis. All sequences are publicly available in SRA (BioProject PRJNA751078) and deposited in GISAID (GISAID accession numbers are in **Supplemental Table 3**).

Phylogenetic analyses

SARS-CoV-2 full genome sequences were aligned using Mafft v.7 (66). The alignment was cropped to base pairs 202-29657 according to the Wuhan-Hu-1 reference to remove N- and C-terminal regions with unassigned base pairs. Maximum likelihood IQ trees were performed using the IQ-TREE XSEDE tool, multicore version 2.1.2, on the Cipres Science gateway v.3.3 (67). GTR+I+G was chosen as the best-fit substitution model. Support values were generated with

medRxiv preprint doi: https://doi.org/10.1101/2021.07.05.21259547; this version posted August 1, 2021. The copyright holder for this preprint (which was not certified by peer review) is the author/funder, who has granted medRxiv a license to display the preprint in perpetuity. All rights reserved. No reuse allowed without permission.

1,000 bootstrap replicates and the ultrafast bootstrapping method. Phylogenetic trees were visualized in Interactive Tree Of Life (iTOL) v.6 (68). The tree was constructed using 76 vaccine breakthrough and 1,046 unvaccinated control SARS-CoV-2 sequences from our NYU cohort (greater NYC area) together with 3,801 global reference sequences for a total of 4,923 SARS-CoV-2 genomic sequences. The reference sequences were retrieved from a Nextstrain build with North America-focused global subsampling [4] and included 1,361 other US sequences.

Mutation analysis

Spike amino acid counts and calculations of site-specific mutation frequencies compared to Wuhan-Hu-1 as reference were done on MAFFT-aligned SARS-CoV-2 sequences using R(69) and R Studio(70) using scripts based on the seqinr and tidyverse (dplyr, lubridate, magrittr) packages. The calculations exclusively considered residues that were accurately covered by sequencing, i.e., non-ambiguous characters and gaps. Fisher exact tests and multiplicity corrections (Benjamini-Hochberg) were done in Program R/RStudio. Multiplicity corrected P values (q) <0.05 were considered significant. Highlighter analyses were performed on MAFFT-aligned SARS-CoV-2 amino acid sequences of the spike genomic region. SARS-CoV-2 vaccine breakthrough sequences were compared to Wuhan-Hu-1 as master using the Highlighter tool provided by the Los Alamos HIV sequence database (71).

Statistical analysis

To address confounding and other sources of bias arising from the use of observational data, we estimated a propensity score for the likelihood of full vaccination, and matched vaccinated to unvaccinated patients, including age, sex, county of residence, and study month (February, March, April 2021) as covariates (41). Propensity-score matching was implemented using the nearest neighbor strategy using a 1:1 ratio without replacement, with the MatchIt algorithm in RStudio version 1.4.1106 (72). Before and after matching, we evaluated the presence of three Pango lineages, B.1.1.7, B.1.526 and P.1 compared to all others lineages combined. On unmatched data, we calculated a Pearson chi-squared test statistic; on matched data we calculated McNemar's test. The tables used for these calculations are in Supplementary Material (**Supplementary Tables 1 and 2**). Comparisons of Ct values and mutation counts between groups were made using non-parametric Mann-Whitney tests or Kruskal-Wallis tests with Dunn's multiplicity correction.

Study Approval. This study was approved by the NYU Langone Health Institutional Review Board, protocol number i21-00493.

Author contributions:

Ralf Duerr, MD, PhD designed the study, analyzed data and wrote the manuscript; Dacia Dimartino, PhD generated sequencing data; Christian Marier analyzed genomic data; Paul Zappile generated sequencing data; Guiqing Wang, MD, PhD collected samples and performed clinical SARS-CoV-2 detection; Jennifer Lighter, MD reviewed clinical information; Brian Elbel,

medRxiv preprint doi: https://doi.org/10.1101/2021.07.05.21259547; this version posted August 1, 2021. The copyright holder for this preprint (which was not certified by peer review) is the author/funder, who has granted medRxiv a license to display the preprint in perpetuity. All rights reserved. No reuse allowed without permission.

PhD monitored epidemiological data and generated lists of breakthrough infections; Andrea Troxel, PhD performed statistical analyses; Adriana Heguy, PhD designed the study, generated genomic data and wrote the manuscript. All authors reviewed and edited the manuscript.

Acknowledgements. The authors wish to thank Vincent Setang and NYU Langone Health DataCore for support extracting the data for this study from clinical databases, Dr. Maria Agüero-Rosenfeld and the clinical laboratory technicians for assistance in testing, saving and retrieving specimens, especially Joanna Fung for her assistance with RNA extraction project. We also thank Dr. Joan Cangiarella for her continuous support of genomic surveillance for SARS-CoV-2 at NYULH, including providing institutional funding for this study. We are grateful to the authors and submitting laboratories who deposited data in GISAID, in particular to those whose sequences we used to create the phylogenetic tree. These are all named in Supplemental Table 5. The NYULH Genome Technology Center is partially supported by the Cancer Center Support Grant P30CA016087 at the Laura and Isaac Perlmutter Cancer Center.

medRxiv preprint doi: https://doi.org/10.1101/2021.07.05.21259547; this version posted August 1, 2021. The copyright holder for this preprint (which was not certified by peer review) is the author/funder, who has granted medRxiv a license to display the preprint in perpetuity. All rights reserved. No reuse allowed without permission.

References

1. Gobeil SM-C, et al. Effect of natural mutations of SARS-CoV-2 on spike structure, conformation, and antigenicity. *Science*. 2021:eabi6226. doi:10.1126/science.abi6226
2. Frazier L, et al. Spike protein cleavage-activation mediated by the SARS-CoV-2 P681R mutation: a case-study from its first appearance in variant of interest (VOI) A.23.1 identified in Uganda. *bioRxiv*. Jul 5 2021;doi:10.1101/2021.06.30.450632
3. Duerr R, et al. SARS-CoV-2 Portrayed Against HIV: Contrary Viral Strategies in Similar Disguise. *Preprints*. 2021;2021040193. doi:10.20944/preprints202104.0193.v1
4. McCormick KD, et al. The emerging plasticity of SARS-CoV-2. *Science*. Mar 26 2021;371(6536):1306-1308. doi:10.1126/science.abg4493
5. Greaney AJ, et al. Complete Mapping of Mutations to the SARS-CoV-2 Spike Receptor-Binding Domain that Escape Antibody Recognition. *Cell Host Microbe*. Jan 13 2021;29(1):44-57 e9. doi:10.1016/j.chom.2020.11.007
6. Wang R, et al. Analysis of SARS-CoV-2 variant mutations reveals neutralization escape mechanisms and the ability to use ACE2 receptors from additional species. *Immunity*. 2021/06/08/ 2021;doi:https://doi.org/10.1016/j.immuni.2021.06.003
7. McCarthy KR, et al. Recurrent deletions in the SARS-CoV-2 spike glycoprotein drive antibody escape. *Science*. Feb 3 2021;doi:10.1126/science.abf6950
8. Kustin T, et al. Evidence for increased breakthrough rates of SARS-CoV-2 variants of concern in BNT162b2-mRNA-vaccinated individuals. *Nat Med*. Jun 14 2021;doi:10.1038/s41591-021-01413-7
9. McEwen AE, et al. Variants of concern are overrepresented among post-vaccination breakthrough infections of SARS-CoV-2 in Washington State. *Clin Infect Dis*. Jun 24 2021;doi:10.1093/cid/ciab581
10. Worldometer. COVID-19 Coronavirus Pandemic. Accessed June 15th, 2021, https://www.worldometers.info/coronavirus/
11. Wu F, et al. A new coronavirus associated with human respiratory disease in China. *Nature*. Mar 2020;579(7798):265-269. doi:10.1038/s41586-020-2008-3
12. Baden LR, et al. Efficacy and Safety of the mRNA-1273 SARS-CoV-2 Vaccine. *N Engl J Med*. Feb 4 2021;384(5):403-416. doi:10.1056/NEJMoa2035389
13. Polack FP, et al. Safety and Efficacy of the BNT162b2 mRNA Covid-19 Vaccine. *N Engl J Med*. Dec 31 2020;383(27):2603-2615. doi:10.1056/NEJMoa2034577
14. Sadoff J, et al. Safety and Efficacy of Single-Dose Ad26.COV2.S Vaccine against Covid-19. *N Engl J Med*. Apr 21 2021;doi:10.1056/NEJMoa2101544
15. Dagan N, et al. BNT162b2 mRNA Covid-19 Vaccine in a Nationwide Mass Vaccination Setting. *N Engl J Med*. Feb 24 2021;doi:10.1056/NEJMoa2101765
16. Daniel W, et al. Early Evidence of the Effect of SARS-CoV-2 Vaccine at One Medical Center. *New England Journal of Medicine*. 2021;doi:10.1056/NEJMc2102153
17. Thompson MG, et al. Interim Estimates of Vaccine Effectiveness of BNT162b2 and mRNA-1273 COVID-19 Vaccines in Preventing SARS-CoV-2 Infection Among Health Care Personnel, First Responders, and Other Essential and Frontline Workers - Eight U.S. Locations,

medRxiv preprint doi: https://doi.org/10.1101/2021.07.05.21259547; this version posted August 1, 2021. The copyright holder for this preprint (which was not certified by peer review) is the author/funder, who has granted medRxiv a license to display the preprint in perpetuity. All rights reserved. No reuse allowed without permission.

December 2020-March 2021. *MMWR Morb Mortal Wkly Rep*. Apr 2 2021;70(13):495-500. doi:10.15585/mmwr.mm7013e3

18. Rossman H, et al. COVID-19 dynamics after a national immunization program in Israel. *Nat Med*. Apr 19 2021;doi:10.1038/s41591-021-01337-2

19. Haas EJ, et al. Impact and effectiveness of mRNA BNT162b2 vaccine against SARS-CoV-2 infections and COVID-19 cases, hospitalisations, and deaths following a nationwide vaccination campaign in Israel: an observational study using national surveillance data. *Lancet*. May 15 2021;397(10287):1819-1829. doi:10.1016/S0140-6736(21)00947-8

20. Chodick G, et al. The effectiveness of the TWO-DOSE BNT162b2 vaccine: analysis of real-world data. *Clin Infect Dis*. May 17 2021;doi:10.1093/cid/ciab438

21. Pilishvili T, et al. Interim Estimates of Vaccine Effectiveness of Pfizer-BioNTech and Moderna COVID-19 Vaccines Among Health Care Personnel - 33 U.S. Sites, January-March 2021. *MMWR Morb Mortal Wkly Rep*. May 21 2021;70(20):753-758. doi:10.15585/mmwr.mm7020e2

22. Vanker A, et al. Adverse Outcomes Associated with SARS-CoV-2 variant B.1.351 Infection in Vaccinated Residents of a Long Term Care Home, Ontario, Canada. *Clin Infect Dis*. Jun 6 2021;doi:10.1093/cid/ciab523

23. Thompson CN, et al. Rapid Emergence and Epidemiologic Characteristics of the SARS-CoV-2 B.1.526 Variant - New York City, New York, January 1-April 5, 2021. *MMWR Morb Mortal Wkly Rep*. May 14 2021;70(19):712-716. doi:10.15585/mmwr.mm7019e1

24. Teran RA, et al. Postvaccination SARS-CoV-2 Infections Among Skilled Nursing Facility Residents and Staff Members - Chicago, Illinois, December 2020-March 2021. *MMWR Morb Mortal Wkly Rep*. Apr 30 2021;70(17):632-638. doi:10.15585/mmwr.mm7017e1

25. Pollett SD, et al. The SARS-CoV-2 mRNA vaccine breakthrough infection phenotype includes significant symptoms, live virus shedding, and viral genetic diversity. *Clin Infect Dis*. Jun 12 2021;doi:10.1093/cid/ciab543

26. Jacobson KB, et al. Post-vaccination SARS-CoV-2 infections and incidence of the B.1.427/B.1.429 variant among healthcare personnel at a northern California academic medical center. *medRxiv*. Apr 24 2021;doi:10.1101/2021.04.14.21255431

27. Hacisuleyman E, et al. Vaccine Breakthrough Infections with SARS-CoV-2 Variants. *N Engl J Med*. Jun 10 2021;384(23):2212-2218. doi:10.1056/NEJMoa2105000

28. Cdc Covid- Vaccine Breakthrough Case Investigations Team. COVID-19 Vaccine Breakthrough Infections Reported to CDC - United States, January 1-April 30, 2021. *MMWR Morb Mortal Wkly Rep*. May 28 2021;70(21):792-793. doi:10.15585/mmwr.mm7021e3

29. Cavanaugh AM, et al. COVID-19 Outbreak Associated with a SARS-CoV-2 R.1 Lineage Variant in a Skilled Nursing Facility After Vaccination Program - Kentucky, March 2021. *MMWR Morb Mortal Wkly Rep*. Apr 30 2021;70(17):639-643. doi:10.15585/mmwr.mm7017e2

30. Brosh-Nissimov T, et al. BNT162b2 vaccine breakthrough: clinical characteristics of 152 fully vaccinated hospitalized COVID-19 patients in Israel. *Clin Microbiol Infect*. Jul 7 2021;doi:10.1016/j.cmi.2021.06.036

31. Bergwerk M, et al. Covid-19 Breakthrough Infections in Vaccinated Health Care Workers. *N Engl J Med*. Jul 28 2021;doi:10.1056/NEJMoa2109072

32. West AP, et al. SARS-CoV-2 lineage B.1.526 emerging in the New York region detected by software utility created to query the spike mutational landscape. *bioRxiv*. 2021:2021.02.14.431043. doi:10.1101/2021.02.14.431043

medRxiv preprint doi: https://doi.org/10.1101/2021.07.05.21259547; this version posted August 1, 2021. The copyright holder for this preprint (which was not certified by peer review) is the author/funder, who has granted medRxiv a license to display the preprint in perpetuity. All rights reserved. No reuse allowed without permission.

33. Annavajhala MK, et al. A Novel SARS-CoV-2 Variant of Concern, B.1.526, Identified in New York. *medRxiv*. 2021:2021.02.23.21252259. doi:10.1101/2021.02.23.21252259
34. Weisblum Y, et al. Escape from neutralizing antibodies by SARS-CoV-2 spike protein variants. *eLife*. 2020/10/28 2020;9:e61312. doi:10.7554/eLife.61312
35. Starr TN, et al. Prospective mapping of viral mutations that escape antibodies used to treat COVID-19. *Science*. Feb 19 2021;371(6531):850-854. doi:10.1126/science.abf9302
36. Harvey WT, et al. SARS-CoV-2 variants, spike mutations and immune escape. *Nature Reviews Microbiology*. 2021/07/01 2021;19(7):409-424. doi:10.1038/s41579-021-00573-0
37. Liu Z, et al. Identification of SARS-CoV-2 spike mutations that attenuate monoclonal and serum antibody neutralization. *Cell Host & Microbe*. 2021/03/10/ 2021;29(3):477-488.e4. doi:https://doi.org/10.1016/j.chom.2021.01.014
38. Baum A, et al. Antibody cocktail to SARS-CoV-2 spike protein prevents rapid mutational escape seen with individual antibodies. *Science*. Aug 21 2020;369(6506):1014-1018. doi:10.1126/science.abd0831
39. Kidd M, et al. S-variant SARS-CoV-2 lineage B1.1.7 is associated with significantly higher viral loads in samples tested by ThermoFisher TaqPath RT-qPCR. *J Infect Dis*. Feb 13 2021;doi:10.1093/infdis/jiab082
40. Frampton D, et al. Genomic characteristics and clinical effect of the emergent SARS-CoV-2 B.1.1.7 lineage in London, UK: a whole-genome sequencing and hospital-based cohort study. *Lancet Infect Dis*. Apr 12 2021;doi:10.1016/S1473-3099(21)00170-5
41. D'Agostino RB, Jr. Propensity score methods for bias reduction in the comparison of a treatment to a non-randomized control group. *Stat Med*. Oct 15 1998;17(19):2265-81. doi:10.1002/(sici)1097-0258(19981015)17:19<2265::aid-sim918>3.0.co;2-b
42. Washington NL, et al. Emergence and rapid transmission of SARS-CoV-2 B.1.1.7 in the United States. *Cell*. May 13 2021;184(10):2587-2594 e7. doi:10.1016/j.cell.2021.03.052
43. Davies NG, et al. Estimated transmissibility and impact of SARS-CoV-2 lineage B.1.1.7 in England. *Science*. 2021:eabg3055. doi:10.1126/science.abg3055
44. Volz E, et al. Assessing transmissibility of SARS-CoV-2 lineage B.1.1.7 in England. *Nature*. Mar 25 2021;doi:10.1038/s41586-021-03470-x
45. Kissler S, et al. Densely sampled viral trajectories suggest longer duration of acute infection with B.1.1.7 variant relative to non-B.1.1.7 SARS-CoV-2. *Preprint*. 2021;
46. Ratcliff J, et al. Virological and serological characterization of critically ill patients with COVID-19 in the UK: Interactions of viral load, antibody status and B.1.1.7 variant infection. *J Infect Dis*. May 24 2021;doi:10.1093/infdis/jiab283
47. Davies NG, et al. Increased hazard of death in community-tested cases of SARS-CoV-2 Variant of Concern 202012/01. *medRxiv*. 2021:2021.02.01.21250959. doi:10.1101/2021.02.01.21250959
48. Iacobucci G. Covid-19: New UK variant may be linked to increased death rate, early data indicate. *BMJ*. Jan 26 2021;372:n230. doi:10.1136/bmj.n230
49. Challen R, et al. Risk of mortality in patients infected with SARS-CoV-2 variant of concern 202012/1: matched cohort study. *BMJ*. 2021;372:n579. doi:10.1136/bmj.n579
50. Grint DJ, et al. Case fatality risk of the SARS-CoV-2 variant of concern B.1.1.7 in England, 16 November to 5 February. *Eurosurveillance*. 2021;26(11):2100256. doi:doi:https://doi.org/10.2807/1560-7917.ES.2021.26.11.2100256

medRxiv preprint doi: https://doi.org/10.1101/2021.07.05.21259547; this version posted August 1, 2021. The copyright holder for this preprint (which was not certified by peer review) is the author/funder, who has granted medRxiv a license to display the preprint in perpetuity. All rights reserved. No reuse allowed without permission.

51. Collier DA, et al. Sensitivity of SARS-CoV-2 B.1.1.7 to mRNA vaccine-elicited antibodies. *Nature*. 2021/03/11 2021;doi:10.1038/s41586-021-03412-7
52. Starr TN, et al. Deep Mutational Scanning of SARS-CoV-2 Receptor Binding Domain Reveals Constraints on Folding and ACE2 Binding. *Cell*. Sep 3 2020;182(5):1295-1310 e20. doi:10.1016/j.cell.2020.08.012
53. Gu H, et al. Adaptation of SARS-CoV-2 in BALB/c mice for testing vaccine efficacy. *Science*. 2020;369(6511):1603-1607. doi:10.1126/science.abc4730
54. Meng B, et al. Recurrent emergence of SARS-CoV-2 spike deletion H69/V70 and its role in the variant of concern lineage B.1.1.7. *Cell reports*. doi:10.1016/j.celrep.2021.109292
55. Shen X, et al. SARS-CoV-2 variant B.1.1.7 is susceptible to neutralizing antibodies elicited by ancestral spike vaccines. *Cell Host & Microbe*. 2021;doi:10.1016/j.chom.2021.03.002
56. Emary KRW, et al. Efficacy of ChAdOx1 nCoV-19 (AZD1222) vaccine against SARS-CoV-2 variant of concern 202012/01 (B.1.1.7): an exploratory analysis of a randomised controlled trial. *The Lancet*. doi:10.1016/S0140-6736(21)00628-0
57. Munitz A, et al. BNT162b2 vaccination effectively prevents the rapid rise of SARS-CoV-2 variant B.1.1.7 in high-risk populations in Israel. *Cell Rep Med*. May 18 2021;2(5):100264. doi:10.1016/j.xcrm.2021.100264
58. Marks M, et al. Transmission of COVID-19 in 282 clusters in Catalonia, Spain: a cohort study. *Lancet Infect Dis*. May 2021;21(5):629-636. doi:10.1016/S1473-3099(20)30985-3
59. Harris RJ, et al. Effect of Vaccination on Household Transmission of SARS-CoV-2 in England. *New England Journal of Medicine*. 2021;doi:10.1056/NEJMc2107717
60. SWIFT Protocol. Swift Normalase™ Amplicon Panels (SNAP). https://swiftbiosci.com/wp-content/uploads/2021/06/PRT-028-Swift-Normalase-Amplicon-Panels-SNAP-SARS-CoV-2-Panels-Rev-9.pdf
61. Bolger AM, et al. Trimmomatic: a flexible trimmer for Illumina sequence data. *Bioinformatics*. Aug 1 2014;30(15):2114-20. doi:10.1093/bioinformatics/btu170
62. Li H, Durbin R. Fast and accurate short read alignment with Burrows-Wheeler transform. *Bioinformatics*. Jul 15 2009;25(14):1754-60. doi:10.1093/bioinformatics/btp324
63. SWIFT Biosciences. Primerclip. https://github.com/swiftbiosciences/primerclip
64. Li H, et al. The Sequence Alignment/Map format and SAMtools. *Bioinformatics*. Aug 15 2009;25(16):2078-9. doi:10.1093/bioinformatics/btp352
65. Rambaut A, et al. A dynamic nomenclature proposal for SARS-CoV-2 lineages to assist genomic epidemiology. *Nature Microbiology*. 2020/11/01 2020;5(11):1403-1407. doi:10.1038/s41564-020-0770-5
66. CBRC. MAFFT version 7. Accessed June 7th, 2021, https://mafft.cbrc.jp/alignment/software/closelyrelatedviralgenomes.html
67. Miller MA, et al. Creating the CIPRES Science Gateway for Inference of Large Phylogenetic Trees. 2010:1-8.
68. Letunic I, Bork P. Interactive Tree Of Life (iTOL) v4: recent updates and new developments. *Nucleic acids research*. Jul 2 2019;47(W1):W256-W259. doi:10.1093/nar/gkz239
69. R Core Team. R: A language and environment for statistical computing. http://www.R-project.org/
70. RStudio Team. RStudio: Integrated Development for R. . RStudio, Inc., Boston, MA http://www.rstudio.com/

medRxiv preprint doi: https://doi.org/10.1101/2021.07.05.21259547; this version posted August 1, 2021. The copyright holder for this preprint (which was not certified by peer review) is the author/funder, who has granted medRxiv a license to display the preprint in perpetuity. All rights reserved. No reuse allowed without permission.

71. Los Alamos National Laboratory tools. Highlighter tool. http://www.hiv.lanl.gov/
72. Ho DE, et al. MatchIt: Nonparametric Preprocessing for Parametric Causal Inference. *Journal of Statistical Software*. 2011;42(8):1--28.

Figures legends.

Figure 1. RT-qPCR Ct values in post-vaccine breakthrough infections. **A)** Ct plots of samples that yielded a full genome with sufficient coverage to determine lineage and mutations (QC passed = >23,000 bp and >4000X coverage; QC failed = <23,000 bp and <4000X coverage). **B)** Ct plots of all samples that passed QC, by lineages, B.1.1.7 (Alpha) and B.1.526 (Iota), compared to all others. Hospitalized cases are shown in larger sized black symbols. QC: quality control.

Figure 2. Maximum likelihood tree of SARS-CoV-2 vaccine breakthrough, unvaccinated matched control, and global reference sequences.
IQ tree of 4,923 SARS-CoV-2 full genome sequences (base pairs 202-29,657 according to Wuhan-Hu-1 as reference), including 76 vaccine breakthrough (orange) and 1,046 unvaccinated control SARS-CoV-2 sequences from our NYU cohort (greater NYC area) (purple) together with 1,361 other US (cyan) and 2,440 non-US global reference sequences (black). The tree was generated with a GTR+I+G substitution model and 1,000 bootstrap replicates, and the substitution scale of the tree is indicated at the bottom right. The branches of the tree are colored as indicated. Vaccine breakthrough sequences are highlighted by orange triangles as branch symbols and gray rays radiating from the root to the outer rim of the tree. Hospitalizations due to COVID-19 among the vaccine breakthrough infections are indicated by black triangles (h). The variants responsible for most vaccine breakthrough infections in our study cohort are labeled with respective Pango lineages (WHO classification in parenthesis).

Figure 3. Site-specific spike mutation analysis in SARS-CoV-2 vaccine breakthrough sequences compared to unvaccinated matched controls.
A) Comparison of site-specific amino acid mutation (mut) frequencies in spike in 76 vaccine breakthrough sequences (Vacc) compared to 1,046 unvaccinated matched controls (Unvacc) from the same cohort. The Wuhan-Hu-1 sequence served as reference to call mutations per site, and all spike mutation sites of the study sequences are shown along the x-axis according to their spike position (n=230). The mirror plot displays differences of mutation frequencies between Vacc and Unvacc groups; orange bars (top) refer to higher mutation rates in Vacc

medRxiv preprint doi: https://doi.org/10.1101/2021.07.05.21259547; this version posted August 1, 2021. The copyright holder for this preprint (which was not certified by peer review) is the author/funder, who has granted medRxiv a license to display the preprint in perpetuity. All rights reserved. No reuse allowed without permission.

sequences, whereas black bars (bottom) refer to higher mutation rates in Unvacc matched controls. **B**) Enrichment of spike mutations in SARS-CoV-2 vaccine breakthrough sequences. All sites with greater spike mutation rates in Vacc compared to Unvacc controls are shown; sites with unique occurrences of mutations in breakthrough cases were disregarded. Mutation sites in the spike N-terminal domain (NTD), receptor binding domain (RBD), the C-terminal S1 region affecting RBD, and S1/S2 interface region that have been associated with variants of concern, neutralization immune escape, and/or affecting important biological functions of the virus are highlighted. The dashed black line indicates the average mutation frequency across all spike residues in the unvaccinated control data set compared to Wuhan-Hu-1 as reference (n=1,046).

Tables.

Table 1. Vaccine breakthrough study population (<60 days after completion of vaccination)

Sample ID	Sex	Age Range	Vaccine	Days post completion of vaccination	Hospitalization	Ct	Pango Lineage
P21-2331	F	81-90	Pfizer	17	Y (COVID)	23	B.1.526
P21-2383	M	41-50	Pfizer	17	N	33	B.1.526
P21-1948	F	81-90	Pfizer	18	Y (not COVID)	14	B.1.1.519
P21-1402	F	51-60	Janssen	20	Y (COVID)	25	B.1
P21-2378	M	61-70	Pfizer	20	N	18	B.1.1
P21-1234	M	71-80	Pfizer	21	N	25	B.1.526
P21-1038	F	71-80	Moderna	22	N	27	B.1.2
P21-1574	F	21-30	Pfizer	22	N	23	B.1
P21-2192	M	41-50	Janssen	23	Y (COVID)	25	B.1.1.7
P21-2580	M	61-70	Pfizer	23	N	27	B.1.2
P22-1140	M	61-70	Pfizer	23	Y (COVID)	15	B.1.526.2
P21-1989	M	21-30	Janssen	26	N	25	B.1.526
P21-2382	M	61-70	Pfizer	26	N	20	B.1.1.7
P21-2376	F	21-30	Pfizer	27	N	19	B.1.526.1
P21-2764	F	51-60	Pfizer	27	Y (COVID)	31	B.1.1.7
P21-0524	M	21-30	Pfizer	28	N	33	B.1.526.2
P21-2765	M	81-90	Moderna	28	N	17	B.1.526
P21-2388	M	31-40	Pfizer	31	N	18	A.2.5.2
P21-1292	F	71-80	Pfizer	33	Y (COVID)	20	B.1.1.7
P21-1296	F	41-50	Pfizer	40	N	31	B.1.526
P21-1415	M	61-70	Moderna	42	N	24	B.1.1.7
P21-2563	F	61-70	Janssen	42	Y (not COVID)	23	B.1.429
P21-1416	F	41-50	Pfizer	45	N	27	B.1.2

medRxiv preprint doi: https://doi.org/10.1101/2021.07.05.21259547; this version posted August 1, 2021. The copyright holder for this preprint (which was not certified by peer review) is the author/funder, who has granted medRxiv a license to display the preprint in perpetuity. All rights reserved. No reuse allowed without permission.

P21-2370	M	71-80	Pfizer	48	N	31	B.1.526
P21-1407	M	31-40	Pfizer	49	N	28	B.1.1.519
P21-2738	M	71-80	Moderna	49	N	24	B.1.1.7
P21-1993	M	81-90	Moderna	50	Y (COVID)	23	B.1.1.7
P21-2384	F	71-80	Moderna	50	N	24	B.1.1.7
P21-2368	F	21-30	Pfizer	52	N	22	B.1.1.7
P21-1595	F	71-80	Pfizer	53	N	18	B.1.1.7
P21-0852	F	21-30	Pfizer	54	N	22	B.1.1.7
P21-1411	F	51-60	Pfizer	54	N	30	B.1.111
P21-2371	F	61-70	Moderna	54	N	20	B.1.429
P21-2143	F	81-90	Pfizer	55	Y (not COVID)	20	B.1.526
P21-1596	M	71-80	Moderna	57	N	34	B.1.1
P21-2365	F	21-30	Pfizer	57	N	27	B.1.526.1
P21-2366	M	71-80	Pfizer	57	N	24	B.1.526.2
P21-1293	F	31-40	Pfizer	58	N	27	B.1.526.2
P21-1405	F	31-40	Pfizer	58	N	25	B.1.526
P21-2364	M	51-60	Pfizer	59	N	31	B.1.1.7

Ct=cycle threshold from real-time RT-PCR SARS-CoV-2 test

Table 2. Vaccine breakthrough study population (>60 days after completion of vaccination)

Sample ID	Sex	Age Range	Vaccine	Days post completion of vaccination	Hospitalization	Ct	Pango Lineage
P21-1362	F	41-50	Pfizer	61	N	20	B.1.526.1
P21-2057	M	71-80	Pfizer	61	N	16	B.1.526
P21-2124	F	21-30	Pfizer	61	N	24	B.1.526
P21-1412	F	51-60	Pfizer	62	N	29	B.1.526.1
P21-2381	M	71-80	Moderna	64	N	22	B.1.575
P21-1406	F	31-40	Pfizer	65	N	13	B.1.526.1
P21-2379	F	41-50	Pfizer	65	N	22	B.1.1.7
P21-2372	M	21-30	Pfizer	66	N	21	B.1.526
P21-1413	M	31-40	Pfizer	67	N	17	B.1.526
P21-2137	F	31-40	Moderna	67	N	18	B.1.526
P21-2191	M	31-40	Pfizer	68	N	18	B.1.526
P21-1394	F	21-30	Pfizer	70	N	32	B.1.1.7
P21-1396	F	31-40	Pfizer	70	N	27	B.1.1.7
P21-2380	M	31-40	Pfizer	70	N	23	B.1.526.1
P21-1970	F	31-40	Moderna	71	N	27	B.1.1.7
P21-1403	F	21-30	Pfizer	72	N	27	B.1.526
P21-2385	M	51-60	Pfizer	72	N	29	B.1.1.7
P21-1404	F	41-50	Pfizer	73	N	17	B.1.1.7

medRxiv preprint doi: https://doi.org/10.1101/2021.07.05.21259547; this version posted August 1, 2021. The copyright holder for this preprint (which was not certified by peer review) is the author/funder, who has granted medRxiv a license to display the preprint in perpetuity. All rights reserved. No reuse allowed without permission.

P21-1984	M	51-60	Pfizer	76	N	19	B.1.526.2
P21-1985	M	21-30	Pfizer	76	N	23	B.1.1.7
P21-1992	M	41-50	Pfizer	76	N	33	B.1.1.7
P21-2567	F	71-80	Pfizer	77	N	20	B.1.1.7
P21-1964	M	51-60	Pfizer	78	N	21	B.1.1.7
P21-2373	M	31-40	Pfizer	78	N	33	B.1.1.7
P21-1556	M	41-50	Pfizer	85	N	19	B.1.526.2
P21-2096	F	31-40	Pfizer	88	N	33	B.1.575
P21-1976	M	31-40	Pfizer	89	N	22	B.1.526.1
P21-2577	F	31-40	Pfizer	92	N	25	B.1.1.7
P21-2193	F	41-50	Pfizer	94	N	25	P.1
P21-2105	M	21-30	Pfizer	97	N	25	B.1.1.7
P21-3585	M	61-70	Pfizer	98	Y (not COVID)	36	AV.1
P21-2592	F	21-30	Pfizer	99	N	25	B.1.526
P21-2573	F	31-40	Pfizer	100	N	19	B.1.1.7
P21-2594	F	31-40	Pfizer	102	N	18	B.1
P21-2375	M	51-60	Pfizer	105	N	30	B.1.526
P21-2535	M	51-60	Pfizer	108	N	14	B.1.301

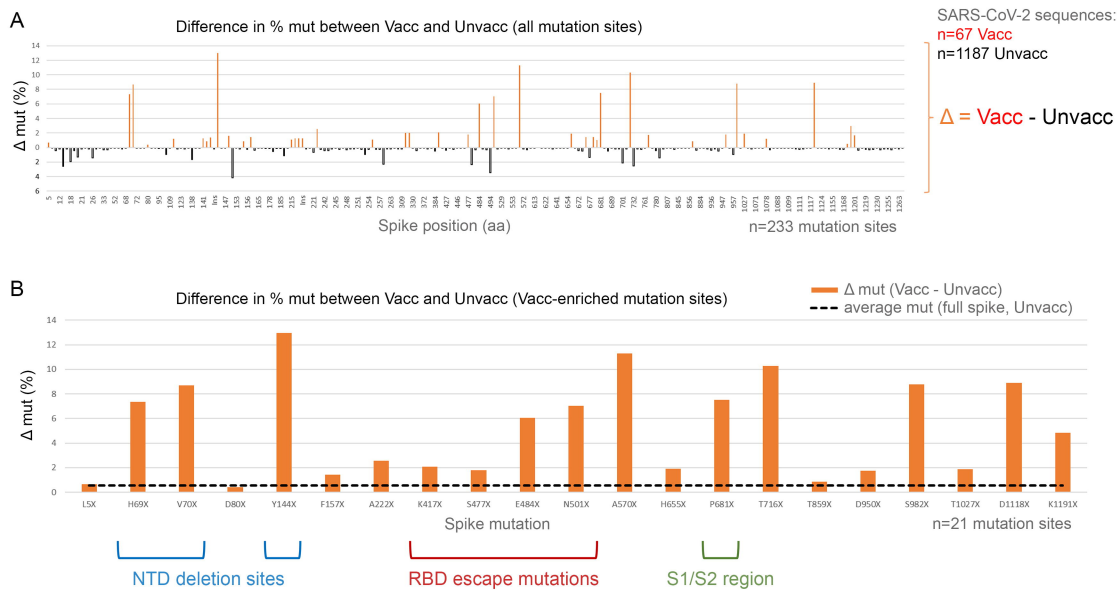
A
Difference in % mut between Vacc and Unvacc (all mutation sites)
SARS-CoV-2 sequences.
n=67 Vacc
n=1187 Unvacc
Δ = Vacc - Unvacc
Δ mut (%)
Spike position (aa)
n=233 mutation sites
B
Difference in % mut between Vacc and Unvacc (Vacc-enriched mutation sites)
Δ mut (Vacc - Unvacc)
average mut (full spike, Unvacc)
Δ mut (%)
L5X
H69X
V70X
D80X
Y144X
F157X
A222X
K417X
S477X
E484X
N501X
A570X
H655X
P681X
T716X
T859X
D950X
S982X
T1027X
D1118X
K1191X
Spike mutation
n=21 mutation sites
NTD deletion sites
RBD escape mutations
S1/S2 region

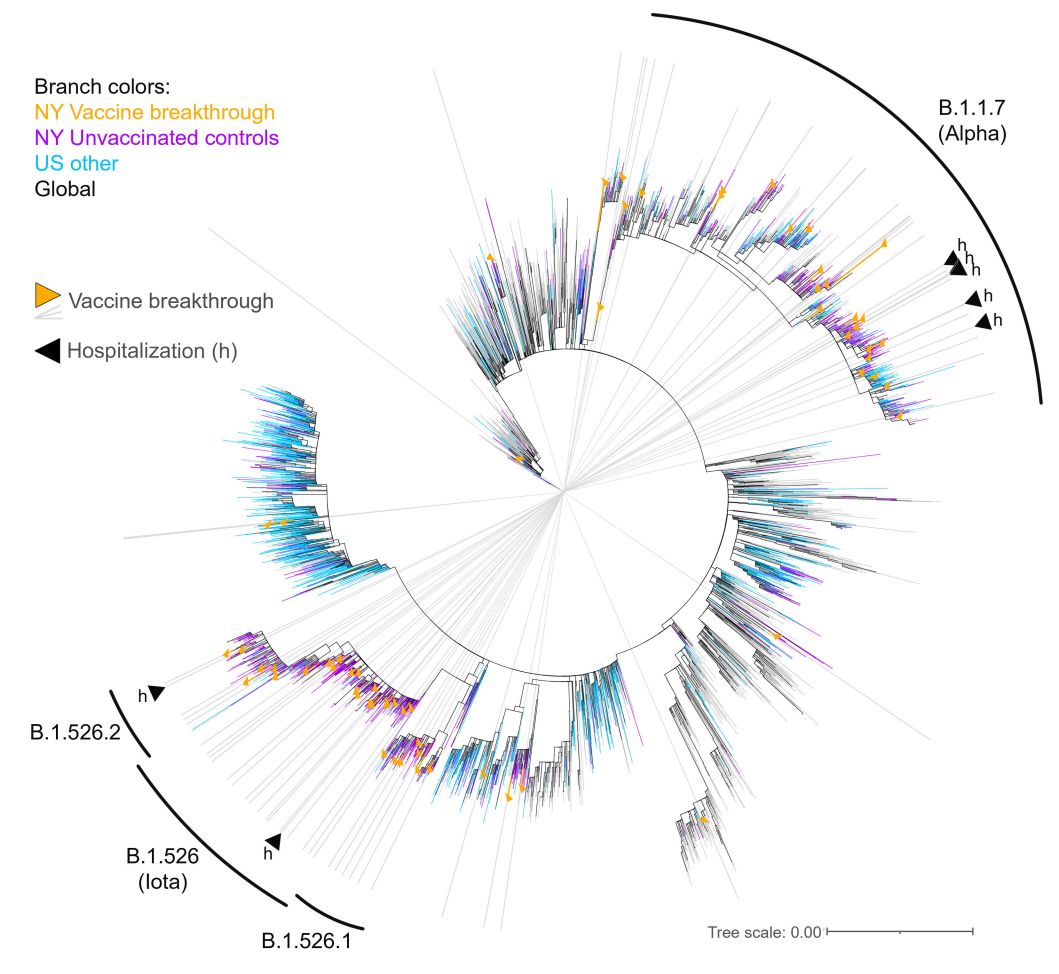
Branch colors:
NY Vaccine breakthrough
NY Unvaccinated controls
US other
Global
Vaccine breakthrough
Hospitalization (h)
B.1.1.7
(Alpha)
h
h
h
h
h
h
B.1.526.2
h
B.1.526
(Iota)
h
B.1.526.1
Tree scale: 0.00

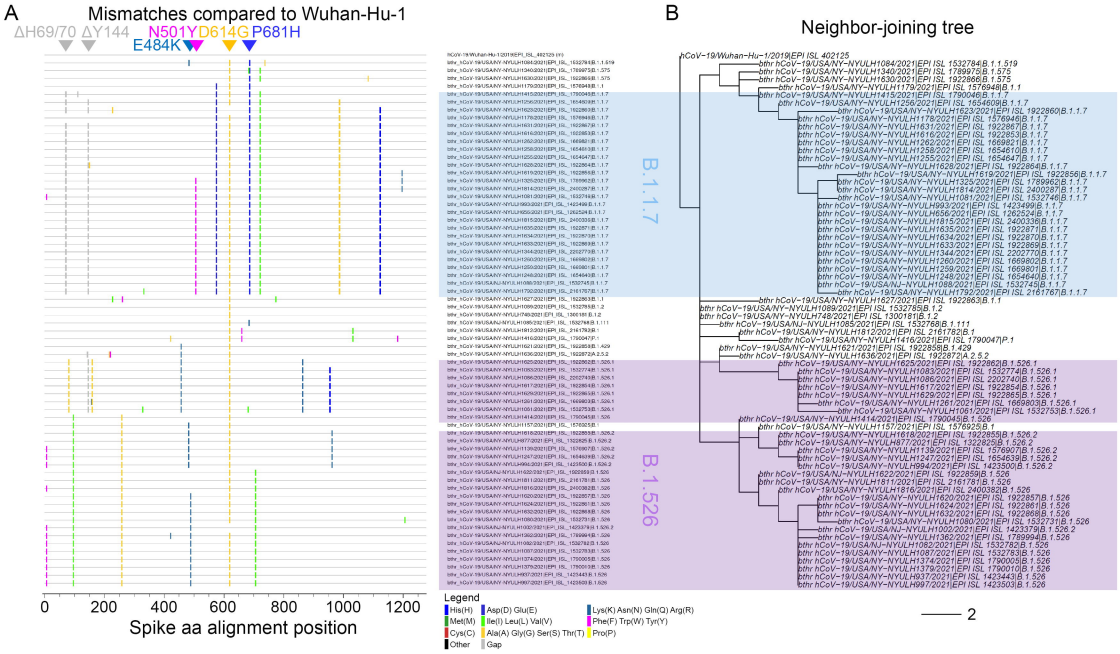
A
Mismatches compared to Wuhan-Hu-1
ΔH69/70
ΔY144
N501Y
D614G
P681H
E484K
0
200
400
600
800
1000
1200
Spike aa alignment position
B
Neighbor-joining tree
B.1.1.7
B.1.526
Legend
His(H)
Asp(D) Glu(E)
Lys(K) Asn(N) Gln(Q) Arg(R)
Met(M)
Ile(I) Leu(L) Val(V)
Phe(F) Trp(W) Tyr(Y)
Cys(C)
Ala(A) Gly(G) Ser(S) Thr(T)
Pro(P)
Other
Gap

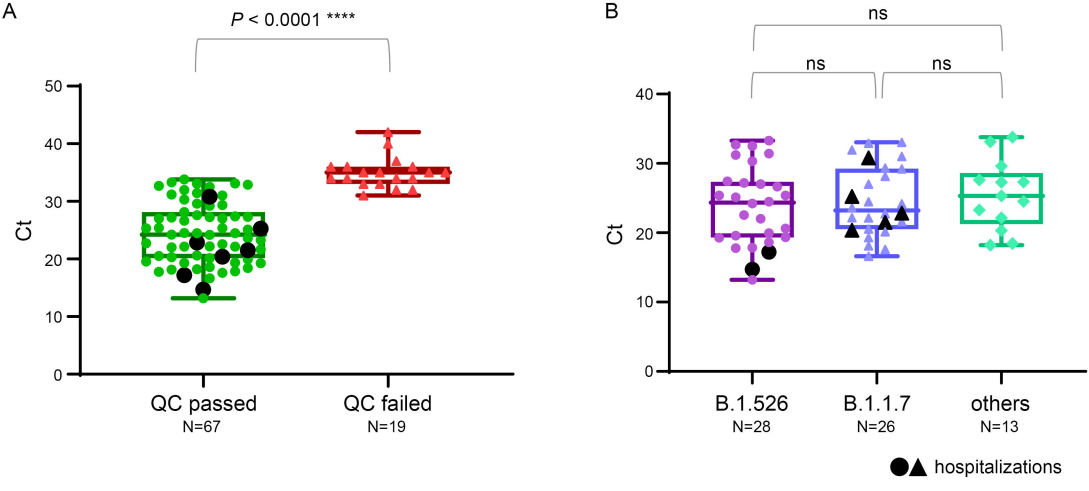
A
P < 0.0001 ****
Ct
50
40
30
20
10
0
QC passed
N=67
QC failed
N=19
B
ns
ns
ns
Ct
40
30
20
10
0
B.1.526
N=28
B.1.1.7
N=26
others
N=13
hospitalizations