Association between neutrophil to-lymphocyte ratio (NLR) and outcome of septic patients with atrial fibrillation (AF): A retrospective observational study based on Medical Information Mart for Intensive Care IV

Weiyi Tang[1], Weizhen Shi[1],Liangyao Li[1], Kui Tang[1,2,3,4*]

1 Department of Ultrasound and Electrocardiography, Guilin Hospital of the Second Xiangya Hospital, Central South University, Guilin, China

2 Department of Ultrasound Diagnosis, The Second Xiangya Hospital, Central South University, Changsha, China

3 Research Center of Ultrasonography, The Second Xiangya Hospital, Central South University, Changsha, China

4 Clinical Research Center for Ultrasound Diagnosis and treatment in Hunan Province

Address all correspondence to: Kui Tang, E-mail: tangk20_5@163.com; Tel: 0731-85292140. Department of Ultrasound Diagnosis, The Second Xiangya Hospital, Central South University, Changsha, Hunan, China, 410011.

Background: This study aimed to evaluate the association between the neutrophil to-lymphocyte ratio (NLR) and outcome of septic patients with atrial fibrillation.

Methods: Patients with sepsis and AF from the Medical Information Mart for Intensive Care-IV (MIMIC-IV) database had their baseline data and in-hospital prognosis retrieved. Multivariable logistics regression analyses were applied to calculate adjusted odds ratios (OR) with 95% confidence intervals (CI). Survival curves were plotted, and subgroup analyses were stratified by relevant covariates. To address the linearity relationship, curve fitting were performed.

Results: Of the 7,241 patients, 5,864 patients with sepsis and AF were included. The overall in-hospital mortality rate was 21.1% (1,235/4,629). Adjusted for confounding factors in the multivariable logistics regression analysis models, when NLR was used as a categorical variable,

patients in the highest NLR tertile had increased in-hospital mortality compared to patients in the lowest NLR tertile (HR = 1.31, 95% CI: 1.09–1.58). A linear relationship between NLR and in-hospital mortality was found in patients with sepsis and AF. K-M curves showed the in-hospital mortality rate was highest in group 3(NLR□8.4) than in the other two groups. Stratified analyses indicated that the correlation between the NLR and in-hospital mortality was stable.

Conclusion: There is a linear relationship between NLR and in-hospital mortality in intensive care of septic patients with atrial fibrillation. A higher NLR in ICU patients is associated with in-hospital mortality in the United States. However, further research is needed to confirm the findings.

Background

Sepsis is a clinical syndrome characterized by an overactive immune response to infection, posing a grave threat to the lives and well-being of patients[1-3] . Around 20% to 30% of patients admitted to an intensive care unit (ICU) are diagnosed with sepsis. Of these, approximately 25% to 40% do die before being discharged from the hospital despite the decline in hospital mortality rates associated with sepsis[4, 5].

Atrial fibrillation (AF) refers to the rapid and irregular beating of the heart's atria. AF is the most common arrhythmia among patients admitted to the ICU, the incidence of new-onset AF ranges from 23% to 40%[6]. Due to the irregular heart rhythm, blood clots may form in the atria or atrial appendages, increasing the risk of bacterial or viral infection and exacerbating sepsis. On the other hand, patients with sepsis may experience changes in cardiac function and electrical activity due to systemic inflammatory responses, which in turn can lead to the occurrence of atrial

fibrillation, and compared to patients without AF, sepsis patients with AF have worse clinical outcomes[7-9].

The nature of sepsis is a host-mediated systemic inflammatory response to infection[10, 11]. The impairment and dysfunction of immune cells are believed to be the primary contributing factors to secondary infections and unfavorable outcomes in sepsis patients. Previous studies have indicated that some systemic inflammatory biomarkers were associated with sepsis and poor prognosis, including platelet-lymphocyte ratio (PLR)[12], lymphocyte-monocyte ratio (LMR)[13], red cell distribution width (RDW)[14-16], and neutrophil to lymphocyte ratio (NLR)[17-19]. However, few studies have explored the prognostic correlation between biomarkers in sepsis patients with concomitant atrial fibrillation and neutrophil and lymphocyte counts. The objective of this study was to investigate the association between the NLR and hospital outcomes in sepsis patients with AF, aiming to provide a new foundation and reference for the clinical management of sepsis.

Materials and methods

Data source

We enrolled patients with sepsis and atrial fibrillation from the MIMIC-IV database of the Massachusetts Institute of Technology (MIT). More than 70,000 adult patients were admitted to the ICU of Beth Israel Deaconess Medical Center in Boston between 2008 and 2019. The requirement for informed consent or ethical approval was waived because the data were obtained from publicly available sources with de-identified information. The first author, Kui Tang, completed the training on “Human Subject Protection”and gained full access to the database (certification number 59259021). Raw data were extracted using Structured Query Language with

PostgreSQL 13.0 and Navicat Premium 15.

Participants

Patients aged >18 years who fulfilled the Sepsis-3 criteria[20] were eligible for our study. Sepsis was defined as an increase of ≥2 points in the sequential organ failure assessment (SOFA) score, plus documented or suspected infection [20, 21].

Septic was defined as (ICD) code 78552 (9th revision) and ICD code R6521 (10th revision). The diagnosis of atrial fibrillation was based on ICD-9. If patients were admitted to the ICU more than once, we only adopted the date of their first ICU admission[22].

Variates

Variables considered confounders of sepsis outcomes based on existing literature and clinical judgment were included[23, 24].

Demographic and admission information: age, sex, race, insurance, language, marital status, height, weight, BMI, Charlson and severity at admission, as measured by the Acute Physiology Score (APS) III score and Sequential Organ Failure Assessment (SOFA) score.

Vital signs: Heart rate, mean arterial pressure (MAP), and SPO2 at ICU admission.

Interventions: Invasive ventilation.

Laboratory results: Glucose, neutrophil count, lymphocyte count, hemoglobin, white blood cell (WBC) count, red blood cell(RBC), red cell distribution Width(RDW), hematocrit, albumin, chlorid, aniongap, PCO2, PO2, totalCO2, free calcium, partial thromboplastin Time(PTT), plasma prothrombin time(PT), creatinine, urea nitrogen, platelet count, lactate, and pH.

NLR was calculated using the neutrophil count (K/uL)/lymphocyte count (K/uL).

If the above data were tested multiple times within 24 h, we chose the first set of parameters.

Outcome

The outcome was in-hospital mortality, which is defined as survival status at hospital discharge. Patients without any outcome information were excluded from the final cohort.

Statistical analysis

Descriptive analysis was performed for categorical variables to assess the significance of differences between groups stratified by NLR tertile (<4.0; 4.0–8.4; ≥8.4) using the Kruskal–Wallis test or one-way analysis of variance. Baseline characteristic data are presented as proportions (%) and were compared using chi-square tests for categorical variables. Normally distributed continuous data are presented as mean±standard deviation (SD) and compared using Student's t-test between groups, while skewed distribution data are presented as the median and interquartile range (IQR) and compared using the Wilcoxon rank-sum test.

A multivariate logistics proportional hazard model was used to assess the independent association between the NLR and in-hospital mortality. We constructed three models: Model 1, no covariance were adjusted. Model 2 adjusted only for age and sex. Model 3 was additionally adjusted for weight, height, BMI, HR, SBP, DBP, WBC, neutrophil count, RDW, Albumin, Glucose, Aniongap, PH, PO2, lactate, free calcium, PTT, invasive ventilation, MI, hypertriglyceridemia, and AKI. In all models, linear trends were tested using NLR tertile as categorical variables by assigning the median values of the tertile to the variable.

A logistics proportional hazards regression model was used to assess the linear relationship between NLR and the outcome of sepsis and AF. Based on the curve fitting (restricted cubic spline), we conducted a two-piecewise linear regression model to identify threshold effects.

A sensitivity analysis was performed to ensure the robustness of the data analysis. NLR was

transformed into a categorical variable and a p-value for the trend was calculated. The purpose of this test was to validate the results of treating the NLR as a continuous variable and to determine the possibility of linearity.

Hospital survival was assessed using Kaplan-Meier survival curves according to NLR tertile and evaluated using the logrank test.

Stratified and interaction analyses were applied based on sex (male or female), age (<65 or ≥65 years), BMI(< 25 , 25-30 , > =30) , MI(yes or no), CKD(yes or no),and hypertension(yes or no). Subgroup analyses were adjusted for age, sex, weight, height, BMI, HR, SBP, DBP, WBC, neutrophilcount, RDW, Albumin, Glucose, Aniongap, PH, PO2, lactate, freecalcium, PTT, invasive ventilation, MI, hypertriglyceridemia, and AKI.

The percentages of covariates with missing data were less than 25% for all analyses. The missing values of the covariates were imputed via multiple imputations. We created and analyzed three datasets together. Data analyses were performed using packages R 4.1.2 (The R Foundation)1 software and Free Statistics software versions 1.5. P-values < 0.05 were considered significant.

Results

Baseline Characteristics of the Study Population

According to the screening criteria, 5,864 patients were included whose demographic characteristics were shown in Table 1. As previously mentioned, participants were divided into three groups based on NLR<4.0 (n=1,244); 4.0≤NLR<8.4 (n=1,537); and NLR≥8.4 (n=3,083). The average age of the patients was 76.2±11.4 years old and approximately 57.8% of them were men. There were no significant differences among the different groups concerning SBP, BMI,

charlson score, SPO_2, PCO_2, temperature, RDW, PTT, hypertension, DM, MI, CKD and COPD (all p>0.05). Patients with a higher NLR tended to be male, have a heavier weight, higher SOFA score, glucose and aniongap, more WBC count, with invasive ventilation, heart failure, MI, CKD, but with lower PO_2, neutrophil count and platelet count.

Association between NLR and in□hospital mortality

A univariable logistics regression analysis was used to select the variables of prognostic value for in-hospital mortality. Age, gender, weight, height, BMI, sofa, charlson, SBP, WBC, neutrophil count, RDW, glucose, aniongap, PH, lactate, free calcium, PTT, invasive ventilation, and MI were all signifcantly associated with in-hospital mortality in patients with sepsis and AF (P<0.05, Table 2).

Figure 2 displayed the K-M curves of three groups. The in-hospital mortality rate was highest in group 3(NLR≧8.4) than in the other two groups.

Table 3 shows an unadjusted and a multivariable-adjusted correlation between NLR and in-hospital mortality. When NLR was analyzed as categorical variables, the highest NLR (model 3 vs model 1) was associated with a higher risk of in-hospital mortality after adjusting all covariates (adjusted odds ratio, 1.31; 95% confidence interval [CI], 1.09–1.58; p<0.001). No covariate were adjusted in Model 1, age and sex were adjusted in Model 2, and all covariates were adjusted in Model 3.

A linear relationship was observed between the NLR and in-hospital mortality in patients with sepsis and AF (Fig. 3).

Results of Subgroup Analyses

The subgroup analysis was conducted to reveal the correlation between NLR and in-hospital mortality across age, gender, BMI, comorbidities, and the results were shown in figure 4. No significant interactions were observed between NLR and age, gender, BMI, MI, CKD and hypertension($p>0.05$).

Discussion

Our study demonstrated that high NLR was related to increased in-hospital mortality of septic patients with atrial fibrillation, and there was a linear relationship between NLR and in-hospital mortality, stratified analyses indicated stable correlation between the NLR and in-hospital mortality. The findings of this retrospective observational study based on the MIMIC-IV database provide compelling evidence of a significant association between the neutrophil to-lymphocyte ratio (NLR) and the outcome of septic patients with atrial fibrillation (AF).

Sepsis is a host-mediated systemic inflammatory response to infection, and evidence of immune cell activation and host response dysfunction has been observed in severe sepsis patients[10, 11, 25, 26]. There are existing literature that have identified the cell ratio as an important indicator for predicting mortality rates. The platelet-to-lymphocyte ratio (PLR) has been embraced by medical professionals as a widely used and cost-effective tool for diagnosing and predicting mortality rates. Additionally, PLR has been found to enhance the diagnostic role of the neutrophil-to-lymphocyte ratio (NLR)[12]. Kriplani A et al.[13] evaluated the lymphocyte-monocyte ratio (LMR) in patients undergoing percutaneous nephrolithotomy (PNL) and found that patients who developed systemic inflammatory response syndrome (SIRS) had a lower LMR (2.5±1.7 vs 3.2±1.8, OR 1.18, 95% CI 1.04-1.34, $p=0.006$). They suggested that LMR could serve as an independent, easily obtainable,

and cost-effective predictive marker for early identification of SIRS/sepsis after PNL, particularly patients with LMR<3.23 should be closely monitored for early detection of postoperative infections and complications. Increased red cell distribution width (RDW) also has been found to be significantly associated with higher in-hospital mortality rates and 4-year mortality rates. Importantly, the prognostic value of RDW for 4-year mortality rates is independent of traditional severity scoring, suggesting that RDW can predict in-hospital and 4-year mortality rates in adult critically ill patients and provide additional prognostic value beyond traditional severity scoring[27]. Besides, Daniel Dankl found an association of RDW with mortality in septic patients and proposed he optimal RDW cutoff for the prediction of hospital mortality was 16%[16].

NLR can be calculated by dividing the absolute neutrophil count by the absolute lymphocyte count obtained from a complete blood count of peripheral blood. Neutrophils are white blood cells primarily involved in inflammatory and infection defense. An increase in neutrophil count usually indicates an ongoing inflammatory response or infection. Lymphocytes, on the other hand, are a type of immune cell. They play a crucial role in recognizing and attacking pathogens, as well as maintaining immune balance. The quantity and function of lymphocytes are closely related to the immune status of the body. The NLR is used in assessing the severity of inflammation, predicting disease progression, and prognosis. Higher NLR values typically indicate immune system dysregulation or intensified inflammatory response[26, 28-31]. Numerous studies have reported associations between NLR and adverse outcomes in critically ill patients. Zahorec et al[25]. mentioned that the NLR is useful in distinguishing the severity of diseases and predicting mortality rates. Patients with an NLR value greater than 30 are considered to be in critical condition, with a higher mortality rate. On the other hand, patients with an NLR value lower than

7 have significantly reduced probability of sepsis occurrence, leading to a lower mortality rate as well[32-34]. In this study, we analysed NLR as a continuous and categorical variable based on the literature. Numerous covariates were found to be associated with in-hospital mortality, including age, gender, weight, height, BMI, SOFA, charlson, HR, SBP, WBC, neutrophilcount, RDW, albumin, glucose, aniongap, PH, PO_2, lactate, freecalcium, PTT, and MI. After adjusting for all covariates, the highest NLR group had a 31% increase in in-hospital mortality compared to the lowest group, which is consistent with previous research findings.

Atrial fibrillation (AF) is a common cardiac arrhythmia characterized by rapid and irregular electrical activity in the atria of the heart. Clinical data consistently show an increased incidence of AF in patients with sepsis, shedding light on their association and clinical implications. Although NLR is a commonly used indicator to assess the severity of inflammation in sepsis patients, it is rarely used as a biomarker in AF population. Confirmed NLR has been associated with adverse prognosis in various cardiovascular diseases, including acute coronary syndrome[35] and other coronary artery diseases[36, 37], coronary artery bypass grafting[38], hospitalization for heart failure[39]. In a randomized, double-blind trial involving 19,697 non-severe atrial fibrillation patients, Fagundes et al. found that a high proportion of 72.9% had NLR distribution between 1.5-4.0, while only 15.8% had NLR greater than 4.0. However, higher NLR values were consistently associated with a higher risk of adverse clinical outcomes, including stroke, cardiovascular death, myocardial infarction, and all-cause mortality[40]. In the present study, we included patients with sepsis complicated by AF. According to the literature, we divided the NLR into three groups: <4.0, 4.0-8.4, and ≧8.4. The results showed that the majority (3,083/5,864) of patients had NLR values in the third group (NLR≧8.4), which indirectly reflects the severity of

inflammation in septic patients. Besides, a higher NLR was found to be significantly associated with increased mortality rates and prolonged hospital stays in septic shock patients with concurrent atrial fibrillation.

Several mechanisms have been proposed to explain the link between sepsis and AF. Firstly, sepsis induces a pro-inflammatory state through the release of cytokines, such as interleukin-6 (IL-6) and tumor necrosis factor-alpha (TNF-α). This excessive inflammatory response can disrupt the normal electrical conduction pathways of the heart, leading to the development of AF[41]. In addition, sepsis can cause myocardial dysfunction, myocardial ischemia, and oxidative stress, which further contribute to the occurrence and persistence of AF[42-44]. Furthermore, sepsis-related alterations in autonomic tone and neurohormonal activation may also play a role in the development of AF[45]. The sympathetic over activation and parasympathetic withdrawal associated with sepsis can lead to an imbalance in the autonomic nervous system, promoting the initiation and maintenance of AF[46]. Additionally, elevated levels of circulating catecholamines and abnormal calcium handling in cardiomyocytes during sepsis have been implicated in the pathogenesis of AF[47]. The presence of AF in septic patients has been associated with worse outcomes, including increased mortality, longer hospital stays, and a higher incidence of stroke[41].

In the present study, we recruited 5,864 septic patients with AF. Both logistics regression and Kaplan–Meier survival curves showed that higher NLR is related to increased mortality, which is consistent with previous literature, and it’s a linear relationship between NLR and in-hospital mortality in septic patients with AF. Moreover, the subgroup analysis results indicated that the correlation between the NLR and in-hospital mortality was stable. The linear relationship between

NLR and in-hospital mortality observed in our study suggests that NLR could serve as a valuable prognostic marker for septic patients with AF in the intensive care setting. This information holds potential clinical relevance for risk stratification and treatment decision-making in this patient population

Nonetheless, it is essential to acknowledge the limitations of our study, including its retrospective design and reliance on data from a single database. Future research, incorporating prospective designs and data from multiple sources, is warranted to validate our findings and explore the clinical utility of NLR in septic patients with AF.

In conclusion, our study contributes to the growing body of evidence supporting the association between NLR and clinical outcomes in septic patients with AF. The wealth of literature on this topic, including the studies cited above and others, underscores the importance of further investigation into the prognostic value of NLR in critical care settings, ultimately aiming to improve patient care and outcomes.

Author Contributions

All authors contributed to: (1) substantial contributions to conception and design, or acquisition of data, or analysis and interpretation of data, (2) drafting the article or revising it critically for important intellectual content, and (3) final approval of the version to be published.

Declaration of Conflicting Interests

The author(s) declared no potential conflicts of interest with respect to the research, authorship, and/or publication of this article.

Funding

The author(s) received no financial support for the research, authorship, and/or publication of

this article.

Fig. 1 Flowchart of study patients. ICU, intensive care database, MIMIC, medical information mart for intensive care.

Fig. 2 Association between NLR and in-hospital mortality of patients with sepsis and atrial fibrillation. NLR was entered as a continuous variable. Odds ratios were adjusted for age, sex, weight, height, BMI, HR, SBP, DBP, WBC, neutrophil count, RDW, Albumin, Glucose, Aniongap, PH, PO_2, lactate, free calcium, PTT, invasive ventilation, MI, hypertriglyceridemia, and AKI. BMI, Body Mass Index; HR, heart rate; SBP, systolic blood pressure; DBP, diastolic blood pressure; WBC,white blood cell; RDW, red cell distribution width; MI, myocardial infarction; PTT, partial thromboplastin time; AKI,acute kidney injury.

Fig. 3 Kaplan–Meier survival analysis of in-hospital survival within diferent tertiles. NLR, neutrophil to-lymphocyte ratio.

Fig. 4 The relationship between NLR and in-hospital mortality in subgroup analysis. Hazard ratios (HRs) were adjusted for age, sex, weight, height, BMI, HR, SBP, DBP, WBC, neutrophilcount, RDW, Albumin, Glucose, Aniongap, PH, PO_2, lactate, freecalcium, PTT, invasive ventilation, MI, and AKI. BMI, Body Mass Index; HR, heart rate; SBP, systolic blood pressure; DBP, diastolic blood pressure; WBC,white blood cell; RDW, red cell distribution width; MI, myocardial infarction; PTT, partial thromboplastin time; AKI,acute kidney injury.

References

1. Denning NL, Aziz M, Gurien SD, Wang P: **DAMPs and NETs in Sepsis**. *Front Immunol* 2019, **10**:2536.
2. Hoffman M, Kyriazis ID, Lucchese AM, de Lucia C, Piedepalumbo M, Bauer M, Schulze PC, Bonios MJ, Koch WJ, Drosatos K: **Myocardial Strain and Cardiac Output are Preferable Measurements for Cardiac Dysfunction and Can Predict Mortality in Septic Mice**. *J Am Heart Assoc* 2019, **8**(10):e012260.
3. Razazi K, Boissier F, Surenaud M, Bedet A, Seemann A, Carteaux G, de Prost N, Brun-Buisson C, Hue S, Mekontso Dessap A: **A multiplex analysis of sepsis mediators during human septic shock: a preliminary study on myocardial depression and organ failures**. *Ann Intensive Care* 2019, **9**(1):64.
4. Zampieri FG, Bagshaw SM, Semler MW: **Fluid Therapy for Critically Ill Adults With Sepsis: A Review**. *JAMA* 2023, **329**(22):1967-1980.
5. Fleischmann C, Scherag A, Adhikari NK, Hartog CS, Tsaganos T, Schlattmann P, Angus DC, Reinhart K, International Forum of Acute Care T: **Assessment of Global Incidence and Mortality of Hospital-treated Sepsis. Current Estimates and Limitations**. *Am J Respir Crit Care Med* 2016, **193**(3):259-272.
6. Jesus Aibar SS: **New-Onset Atrial Fibrillation in Sepsis： A Narrative Review**. *Semin Thromb Hemost* 2020, **47**(1):18-25.
7. Ananthaseshan S, Bojakowski K, Sacharczuk M, Poznanski P, Skiba DS, Prahl Wittberg L, McKenzie J, Szkulmowska A, Berg N, Andziak P *et al*: **Red blood cell distribution width is associated with increased interactions of blood cells with vascular wall**. *Sci Rep* 2022, **12**(1):13676.
8. Salvagno GL, Sanchis-Gomar F, Picanza A, Lippi G: **Red blood cell distribution width: A simple parameter with multiple clinical applications**. *Crit Rev Clin Lab Sci* 2015, **52**(2):86-105.
9. Walkey NABJCaAJ: **Atrial Fibrillation in the ICU**. *Chest* 2018, **154**(6):1424-1434.
10. Ankawi G, Neri M, Zhang J, Breglia A, Ricci Z, Ronco C: **Extracorporeal techniques for the treatment of critically ill patients with sepsis beyond conventional blood purification therapy: the promises and the pitfalls**. *Crit Care* 2018, **22**(1):262.
11. Zhang YY, Ning BT: **Signaling pathways and intervention therapies in sepsis**. *Signal Transduct Target Ther* 2021, **6**(1):407.
12. Spoto S, Lupoi DM, Valeriani E, Fogolari M, Locorriere L, Beretta Anguissola G, Battifoglia G, Caputo D, Coppola A, Costantino S *et al*: **Diagnostic Accuracy and Prognostic Value of Neutrophil-to-Lymphocyte and Platelet-to-Lymphocyte Ratios in Septic Patients outside the Intensive Care Unit**. *Medicina (Kaunas)* 2021, **57**(8).
13. Kriplani A, Pandit S, Chawla A, de la Rosette J, Laguna P, Jayadeva Reddy S, Somani BK: **Neutrophil-lymphocyte ratio (NLR), platelet-lymphocyte ratio (PLR) and lymphocyte-monocyte ratio (LMR) in predicting systemic inflammatory response syndrome (SIRS) and sepsis after percutaneous nephrolithotomy (PNL)**. *Urolithiasis* 2022, **50**(3):341-348.

14. Fan YW, Liu D, Chen JM, Li WJ, Gao CJ: **Fluctuation in red cell distribution width predicts disseminated intravascular coagulation morbidity and mortality in sepsis: a retrospective single-center study**. *Minerva Anestesiol* 2021, **87**(1):52-64.
15. Han YQ, Zhang L, Yan L, Li P, Ouyang PH, Lippi G, Hu ZD: **Red blood cell distribution width predicts long-term outcomes in sepsis patients admitted to the intensive care unit**. *Clin Chim Acta* 2018, **487**:112-116.
16. Dankl D, Rezar R, Mamandipoor B, Zhou Z, Wernly S, Wernly B, Osmani V: **Red Cell Distribution Width Is Independently Associated with Mortality in Sepsis**. *Med Princ Pract* 2022, **31**(2):187-194.
17. Hou SK, Lin HA, Chen SC, Lin CF, Lin SF: **Monocyte Distribution Width, Neutrophil-to-Lymphocyte Ratio, and Platelet-to-Lymphocyte Ratio Improves Early Prediction for Sepsis at the Emergency**. *J Pers Med* 2021, **11**(8).
18. Liu S, Li Y, She F, Zhao X, Yao Y: **Predictive value of immune cell counts and neutrophil-to-lymphocyte ratio for 28-day mortality in patients with sepsis caused by intra-abdominal infection**. *Burns Trauma* 2021, **9**:tkaa040.
19. Moisa E, Corneci D, Negoita S, Filimon CR, Serbu A, Negutu MI, Grintescu IM: **Dynamic Changes of the Neutrophil-to-Lymphocyte Ratio, Systemic Inflammation Index, and Derived Neutrophil-to-Lymphocyte Ratio Independently Predict Invasive Mechanical Ventilation Need and Death in Critically Ill COVID-19 Patients**. *Biomedicines* 2021, **9**(11).
20. Singer M, Deutschman CS, Seymour CW, Shankar-Hari M, Annane D, Bauer M, Bellomo R, Bernard GR, Chiche JD, Coopersmith CM *et al*: **The Third International Consensus Definitions for Sepsis and Septic Shock (Sepsis-3)**. *JAMA* 2016, **315**(8):801-810.
21. Komorowski M, Celi LA, Badawi O, Gordon AC, Faisal AA: **The Artificial Intelligence Clinician learns optimal treatment strategies for sepsis in intensive care**. *Nat Med* 2018, **24**(11):1716-1720.
22. Yang Q, Zheng J, Chen W, Chen X, Wen D, Chen W, Xiong X, Zhang Z: **Association Between Preadmission Metformin Use and Outcomes in Intensive Care Unit Patients With Sepsis and Type 2 Diabetes: A Cohort Study**. *Front Med (Lausanne)* 2021, **8**:640785.
23. Mitsuyama Y, Shimizu K, Komukai S, Hirayama A, Takegawa R, Ebihara T, Kitamura T, Ogura H, Shimazu T: **Sepsis-associated hypoglycemia on admission is associated with increased mortality in intensive care unit patients**. *Acute Med Surg* 2022, **9**(1):e718.
24. Feng M, McSparron JI, Kien DT, Stone DJ, Roberts DH, Schwartzstein RM, Vieillard-Baron A, Celi LA: **Transthoracic echocardiography and mortality in sepsis: analysis of the MIMIC-III database**. *Intensive Care Med* 2018, **44**(6):884-892.
25. Zahorec R: **Definition for septic syndrome should be re-evaluated**. *Intensive Care Medicine* 2000, **26**(12):1870-1870.
26. Socorro Faria S, Fernandes Jr PC, Barbosa Silva MJ, Lima VC, Fontes W, Freitas-Junior R, Eterovic AK, Forget P: **The neutrophil-to-lymphocyte ratio: a narrative review**. *ecancermedicalscience* 2016, **10**.
27. Yan-Qiu Han LY, Lei Zhang, Pei-Heng Ouyang, Peng Li, Hemant Goyal, Zhi-De Hu: **Red blood cell distribution width provides additional prognostic value beyond severity scores in adult critical illness**. *Clinica Chimica Acta* 2019, **498**:6.
28. Ha YJ, Hur J, Go DJ, Kang EH, Park JK, Lee EY, Shin K, Lee EB, Song YW, Lee YJ: **Baseline peripheral blood neutrophil-to-lymphocyte ratio could predict survival in patients with**

adult polymyositis and dermatomyositis: A retrospective observational study. *PLoS One* 2018, **13**(1):e0190411.

29. Giede-Jeppe A, Bobinger T, Gerner ST, Sembill JA, Sprugel MI, Beuscher VD, Lucking H, Hoelter P, Kuramatsu JB, Huttner HB: **Neutrophil-to-Lymphocyte Ratio Is an Independent Predictor for In-Hospital Mortality in Spontaneous Intracerebral Hemorrhage**. *Cerebrovasc Dis* 2017, **44**(1-2):26-34.
30. Guthrie GJ, Charles KA, Roxburgh CS, Horgan PG, McMillan DC, Clarke SJ: **The systemic inflammation-based neutrophil-lymphocyte ratio: experience in patients with cancer**. *Crit Rev Oncol Hematol* 2013, **88**(1):218-230.
31. Azab B, Zaher M, Weiserbs KF, Torbey E, Lacossiere K, Gaddam S, Gobunsuy R, Jadonath S, Baldari D, McCord D *et al*: **Usefulness of neutrophil to lymphocyte ratio in predicting short- and long-term mortality after non-ST-elevation myocardial infarction**. *Am J Cardiol* 2010, **106**(4):470-476.
32. R Z: **Neutrophil-to-lymphocyte ratio, past, present and future perspectives**. *Bratisl Med J* 2021, **122**(7):14.
33. Lee JS, Kim NY, Na SH, Youn YH, Shin CS: **Reference values of neutrophil-lymphocyte ratio, lymphocyte-monocyte ratio, platelet-lymphocyte ratio, and mean platelet volume in healthy adults in South Korea**. *Medicine* 2018, **97**(26).
34. Domen Ribnikar IS, Philippe L. Bedard , et al.: **The Prognostic Value of Neutrophil-to-Lymphocyte Ratio in Metastatic Testicular Cancer**. *Current Oncology* 2021, **28**:7.
35. Park JJ, Jang H-J, Oh I-Y, Yoon C-H, Suh J-W, Cho Y-S, Youn T-J, Cho G-Y, Chae I-H, Choi D-J: **Prognostic Value of Neutrophil to Lymphocyte Ratio in Patients Presenting With ST-Elevation Myocardial Infarction Undergoing Primary Percutaneous Coronary Intervention**. *The American Journal of Cardiology* 2013, **111**(5):636-642.
36. Ahmet Arif Yalcin, Mustafa Topuz,Ibrahim Faruk Akturk: **Is There a Correlation Between Coronary Artery Ectasia and Neutrophil–Lymphocyte Ratio?** *Clinical and Applied Thrombosis/Hemostasis* 2014, **21**(3):5.
37. Irfan Tasoglu OT, Yunus Nazli: **Preoperative Neutrophil–Lymphocyte Ratio and Saphenous Vein Graft Patency After Coronary Artery Bypass Grafting**. *Clinical and Applied Thrombosis/Hemostasis* 2013, **00**(0):1-6.
38. Kim SC, Sun K-H, Choi D-H, Lee Y-M, Choi S-W, Kang S-H, Park KH, Song H: **Prediction of Long-Term Mortality Based on Neutrophil-Lymphocyte Ratio After Percutaneous Coronary Intervention**. *The American Journal of the Medical Sciences* 2016, **351**(5):467-472.
39. Cho JH, Cho H-J, Lee H-Y, Ki Y-J, Jeon E-S, Hwang K-K, Chae SC, Baek SH, Kang S-M, Choi D-J *et al*: **Neutrophil-Lymphocyte Ratio in Patients with Acute Heart Failure Predicts In-Hospital and Long-Term Mortality**. *Journal of Clinical Medicine* 2020, **9**(2).
40. Fagundes A, Ruff CT, Morrow DA, Murphy SA, Palazzolo MG, Chen CZ, Jarolim P, Antman EM, Braunwald E, Giugliano RP: **Neutrophil-lymphocyte ratio and clinical outcomes in 19,697 patients with atrial fibrillation: Analyses from ENGAGE AF- TIMI 48 trial**. *International Journal of Cardiology* 2023, **386**:118-124.
41. Corica B, Romiti GF, Basili S, Proietti M: **Prevalence of New-Onset Atrial Fibrillation and Associated Outcomes in Patients with Sepsis: A Systematic Review and Meta-Analysis**. *Journal of Personalized Medicine* 2022, **12**(4).

42. McManus AJWD: **When Rhythm Changes Cause the Blues: New-Onset Atrial Fibrillation during Sepsis**. *American Journal of Respiratory and Critical Care Medicine* 2017, **195**(2).
43. Boos CJ: **Infection and atrial fibrillation: inflammation begets AF**. *European Heart Journal* 2020, **41**(10):1120-1122.
44. Isuru Induruwa EH, James Hennebry: **Sepsis-driven atrial fibrillation and ischaemic stroke. Is there enough evidence to recommend anticoagulation?** . *European Journal of Internal Medicine* 2022, **98**:32-36.
45. Tralhão A, Póvoa P: **Cardiovascular Events after Community-Acquired Pneumonia: A Global Perspective with Systematic Review and Meta-Analysis of Observational Studies**. *Journal of Clinical Medicine* 2020, **9**(2).
46. Walkey AJ, Quinn EK, Winter MR, McManus DD, Benjamin EJ: **Practice Patterns and Outcomes Associated With Use of Anticoagulation Among Patients With Atrial Fibrillation During Sepsis**. *JAMA Cardiology* 2016, **1**(6).
47. Bosch NA, Rucci JM, Massaro JM, Winter MR, Quinn EK, Chon KH, McManus DD, Walkey AJ: **Comparative Effectiveness of Heart Rate Control Medications for the Treatment of Sepsis-Associated Atrial Fibrillation**. *Chest* 2021, **159**(4):1452-1459.

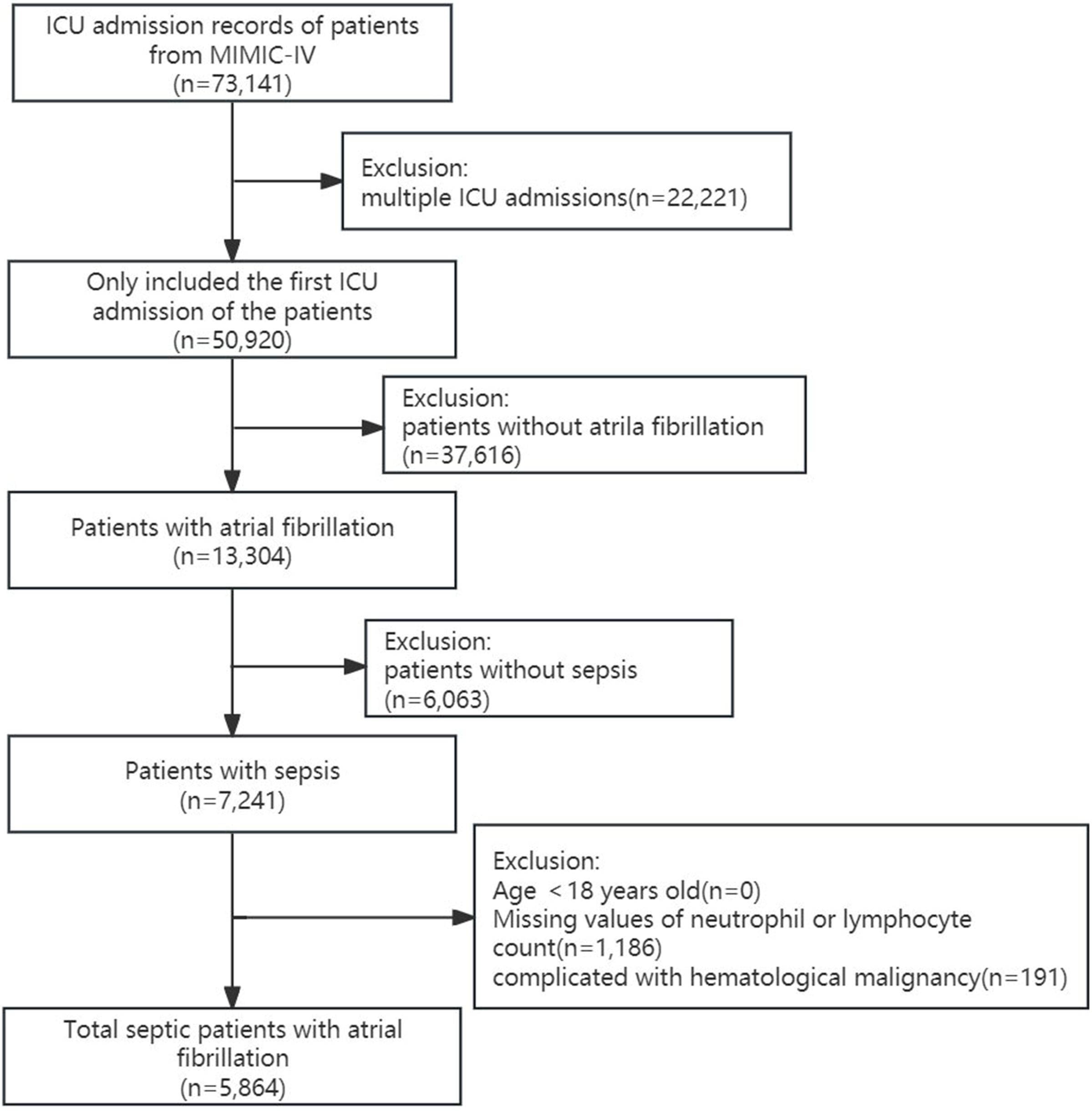
ICU admission records of patients from MIMIC-IV (n=73,141)
Exclusion: multiple ICU admissions(n=22,221)
Only included the first ICU admission of the patients (n=50,920)
Exclusion: patients without atrila fibrillation (n=37,616)
Patients with atrial fibrillation (n=13,304)
Exclusion: patients without sepsis (n=6,063)
Patients with sepsis (n=7,241)
Exclusion: Age ＜18 years old(n=0) Missing values of neutrophil or lymphocyte count(n=1,186) complicated with hematological malignancy(n=191)
Total septic patients with atrial fibrillation (n=5,864)

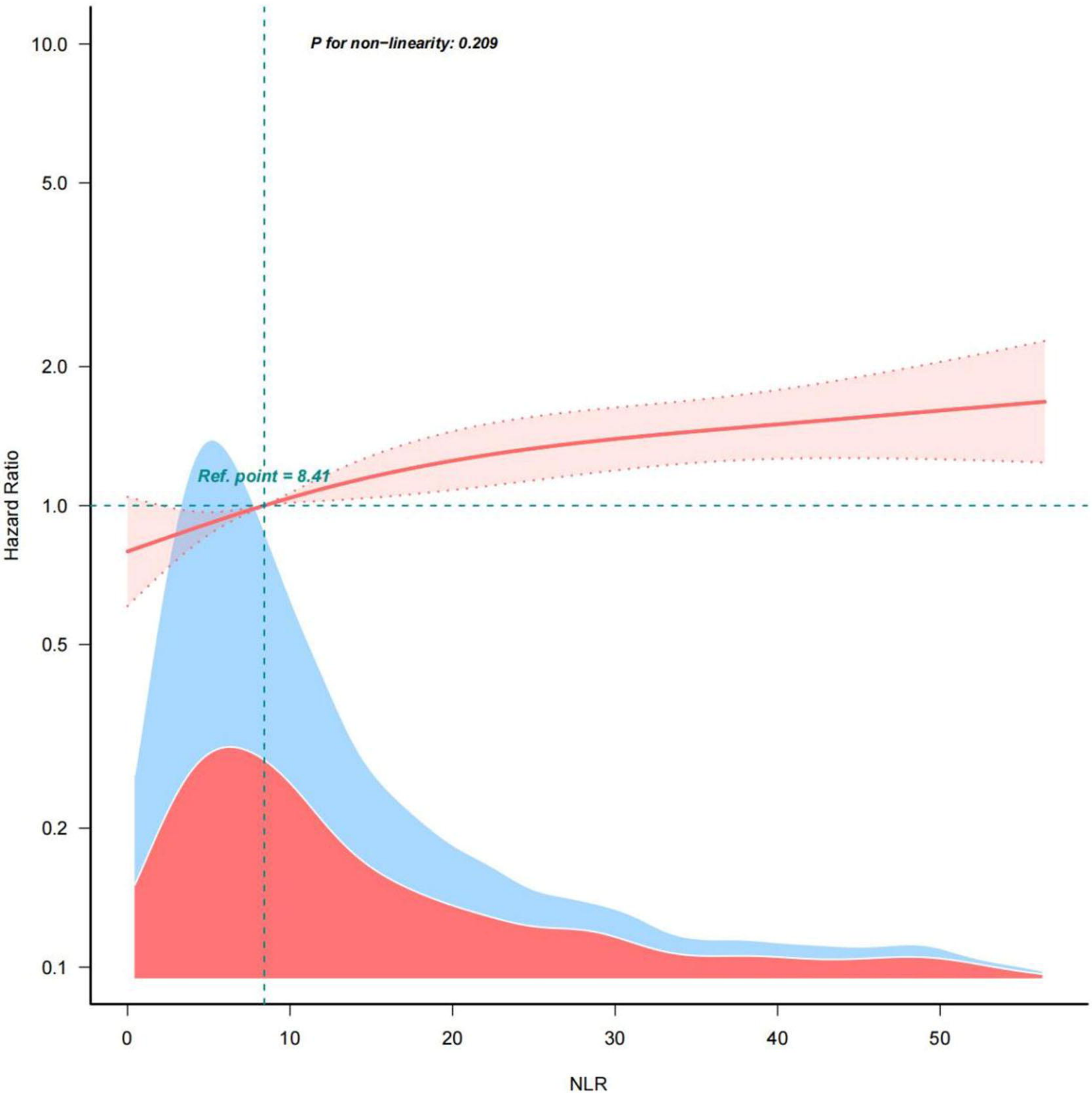
P for non−linearity: 0.209
Ref. point = 8.41
Hazard Ratio
10.0
5.0
2.0
1.0
0.5
0.2
0.1
0
10
20
30
40
50
NLR

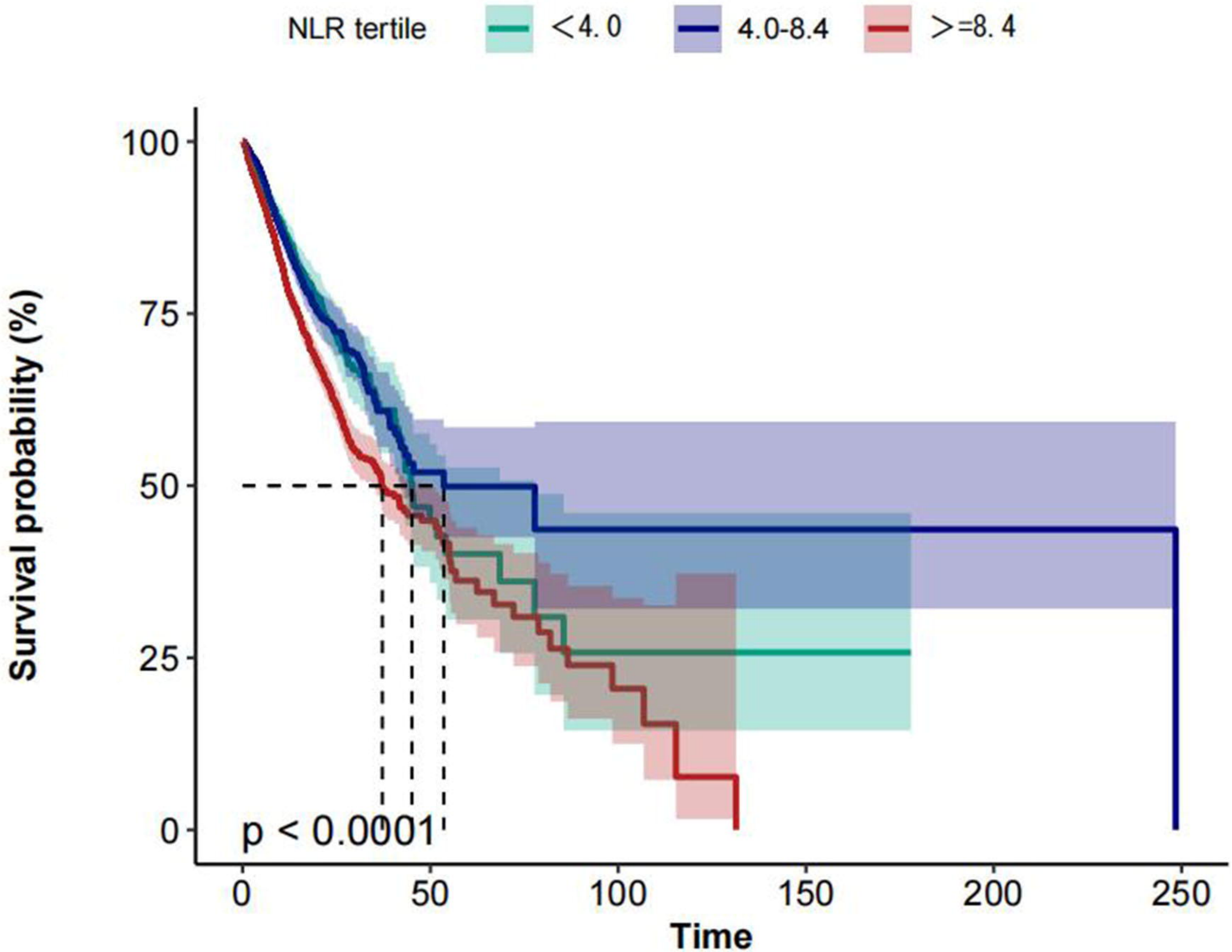

Number at risk

<4. 0	1244	22	4	1	0	0
4.0-8.4	1537	34	3	1	1	0
>=8.4	3083	49	6	0	0	0
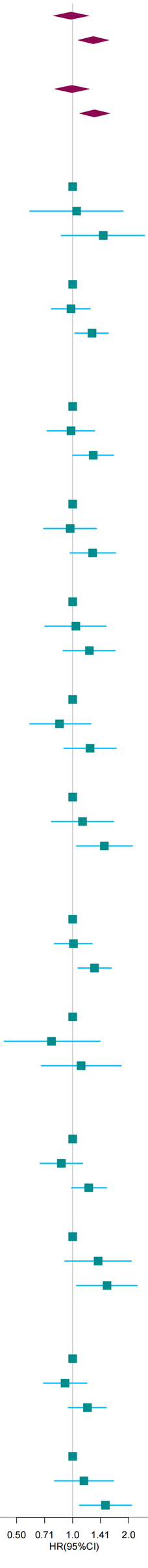
Subgroup	Variable	Total	Event (%)	HR (95%CI)	P for interaction
Overall					
Crude	**NLR<4.0**			**1(Ref)**	
	4≤NLR<8.4			**0.98 (0.79,1.22)**	
	NLR≥8.4			**1.29 (1.07,1.56)**	
Adjusted	**NLR<4.0**			**1(Ref)**	
	4≤NLR<8.4			**0.99 (0.8~1.23)**	
	NLR≥8.4			**1.31 (1.09~1.58)**	
AGE					**0.88**
<65					
	NLR<4.0	192	19 (9.9)	1(Ref)	
	4≤NLR<8.4	239	32 (13.4)	1.05 (0.59~1.86)	
	NLR≥8.4	479	70 (14.6)	1.46 (0.87~2.43)	
≥65					
	NLR<4.0	1052	122 (11.6)	1(Ref)	
	4≤NLR<8.4	1298	166 (12.8)	0.98 (0.77~1.24)	
	NLR≥8.4	2604	418 (16.1)	1.27 (1.03~1.55)	
Gender					**0.996**
Male					
	NLR<4.0	712	79 (11.1)	1(Ref)	
	4≤NLR<8.4	879	108 (12.3)	0.98 (0.73~1.31)	
	NLR≥8.4	1798	265 (14.7)	1.29 (1~1.66)	
Female					
	NLR<4.0	532	62 (11.7)	1(Ref)	
	4≤NLR<8.4	658	90 (13.7)	0.97 (0.7~1.34)	
	NLR≥8.4	1285	223 (17.4)	1.28 (0.97~1.7)	
BMI<25					**0.764**
	NLR<4.0	430	52 (12.1)	1(Ref)	
	4≤NLR<8.4	460	59 (12.8)	1.04 (0.71~1.51)	
	NLR≥8.4	982	143 (14.6)	1.23 (0.89~1.69)	
25≤BMI<30					
	NLR<4.0	397	49 (12.3)	1(Ref)	
	4≤NLR<8.4	517	61 (11.8)	0.85 (0.59~1.25)	
	NLR≥8.4	984	160 (16.3)	1.24 (0.9~1.71)	
BMI≥30					
	NLR<4.0	417	40 (9.6)	1(Ref)	
	4≤NLR<8.4	560	78 (13.9)	1.13 (0.77~1.66)	
	NLR≥8.4	1117	185 (16.6)	1.48 (1.05~2.09)	
MI					**0.863**
No					
	NLR<4.0	1133	120 (10.6)	1(Ref)	
	4≤NLR<8.4	1395	175 (12.5)	1.01 (0.8~1.27)	
	NLR≥8.4	2783	418 (15)	1.31 (1.07~1.61)	
Yes					
	NLR<4.0	111	21 (18.9)	1(Ref)	
	4≤NLR<8.4	142	23 (16.2)	0.77 (0.43~1.4)	
	NLR≥8.4	300	70 (23.3)	1.11 (0.68~1.82)	
CKD					**0.226**
No					
	NLR<4.0	914	106 (11.6)	1(Ref)	
	4≤NLR<8.4	1113	132 (11.9)	0.87 (0.67~1.13)	
	NLR≥8.4	2226	358 (16.1)	1.22 (0.99~1.52)	
Yes					
	NLR<4.0	330	35 (10.6)	1(Ref)	
	4≤NLR<8.4	424	66 (15.6)	1.37 (0.91~2.06)	
	NLR≥8.4	857	130 (15.2)	1.53 (1.05~2.22)	
Hypertension					**0.546**
No					
	NLR<4.0	724	94 (13)	1(Ref)	
	4≤NLR<8.4	872	123 (14.1)	0.91 (0.7~1.19)	
	NLR≥8.4	1793	306 (17.1)	1.2 (0.95~1.51)	
Yes					
	NLR<4.0	520	47 (9)	1(Ref)	
	4≤NLR<8.4	665	75 (11.3)	1.15 (0.8~1.66)	
	NLR≥8.4	1290	182 (14.1)	1.5 (1.09~2.07)